Informazioni su questo libro

Si tratta della copia digitale di un libro che per generazioni è stato conservata negli scaffali di una biblioteca prima di essere digitalizzato da Google nell'ambito del progetto volto a rendere disponibili online i libri di tutto il mondo.

Ha sopravvissuto abbastanza per non essere più protetto dai diritti di copyright e diventare di pubblico dominio. Un libro di pubblico dominio è un libro che non è mai stato protetto dal copyright o i cui termini legali di copyright sono scaduti. La classificazione di un libro come di pubblico dominio può variare da paese a paese. I libri di pubblico dominio sono l'anello di congiunzione con il passato, rappresentano un patrimonio storico, culturale e di conoscenza spesso difficile da scoprire.

Commenti, note e altre annotazioni a margine presenti nel volume originale compariranno in questo file, come testimonianza del lungo viaggio percorso dal libro, dall'editore originale alla biblioteca, per giungere fino a te.

Linee guide per l'utilizzo

Google è orgoglioso di essere il partner delle biblioteche per digitalizzare i materiali di pubblico dominio e renderli universalmente disponibili. I libri di pubblico dominio appartengono al pubblico e noi ne siamo solamente i custodi. Tuttavia questo lavoro è oneroso, pertanto, per poter continuare ad offrire questo servizio abbiamo preso alcune iniziative per impedire l'utilizzo illecito da parte di soggetti commerciali, compresa l'imposizione di restrizioni sull'invio di query automatizzate.

Inoltre ti chiediamo di:

+ *Non fare un uso commerciale di questi file* Abbiamo concepito Google Ricerca Libri per l'uso da parte dei singoli utenti privati e ti chiediamo di utilizzare questi file per uso personale e non a fini commerciali.

+ *Non inviare query automatizzate* Non inviare a Google query automatizzate di alcun tipo. Se stai effettuando delle ricerche nel campo della traduzione automatica, del riconoscimento ottico dei caratteri (OCR) o in altri campi dove necessiti di utilizzare grandi quantità di testo, ti invitiamo a contattarci. Incoraggiamo l'uso dei materiali di pubblico dominio per questi scopi e potremmo esserti di aiuto.

+ *Conserva la filigrana* La "filigrana" (watermark) di Google che compare in ciascun file è essenziale per informare gli utenti su questo progetto e aiutarli a trovare materiali aggiuntivi tramite Google Ricerca Libri. Non rimuoverla.

+ *Fanne un uso legale* Indipendentemente dall'utilizzo che ne farai, ricordati che è tua responsabilità accertati di farne un uso legale. Non dare per scontato che, poiché un libro è di pubblico dominio per gli utenti degli Stati Uniti, sia di pubblico dominio anche per gli utenti di altri paesi. I criteri che stabiliscono se un libro è protetto da copyright variano da Paese a Paese e non possiamo offrire indicazioni se un determinato uso del libro è consentito. Non dare per scontato che poiché un libro compare in Google Ricerca Libri ciò significhi che può essere utilizzato in qualsiasi modo e in qualsiasi Paese del mondo. Le sanzioni per le violazioni del copyright possono essere molto severe.

Informazioni su Google Ricerca Libri

La missione di Google è organizzare le informazioni a livello mondiale e renderle universalmente accessibili e fruibili. Google Ricerca Libri aiuta i lettori a scoprire i libri di tutto il mondo e consente ad autori ed editori di raggiungere un pubblico più ampio. Puoi effettuare una ricerca sul Web nell'intero testo di questo libro da `http://books.google.com`

This is a reproduction of a library book that was digitized by Google as part of an ongoing effort to preserve the information in books and make it universally accessible.

Google™ books

https://books.google.com

Digitized by Google

Digitized by Google

Nichols

Digitized by Google

Bib. Eng.
1774.f.2

Digitized by Google

THE

HOLY BIBLE,

CONTAINING

The Old Teſtament,

AND

THE NEW:

Tranſlated out of the

ORIGINAL TONGUES,

AND WITH THE

FORMER TRANSLATIONS

Diligently Compared and Reviſed,

By His MAJESTY's ſpecial Command.

Appointed to be read in CHURCHES.

OXFORD,
Printed by T. WRIGHT and W. GILL,
Printers to the UNIVERSITY:
And Sold by S. CROWDER, Paternoſter Row, London;
And by W. JACKSON, in Oxford. 1774.

CUM PRIVILEGIO.

Digitized by Google

Bib. Eng.
1774.f.2

Digitized by Google

THE

HOLY BIBLE,

CONTAINING

The Old Teſtament,

AND

THE NEW:

Tranſlated out of the

ORIGINAL TONGUES,

AND WITH THE

FORMER TRANSLATIONS

Diligently Compared and Reviſed,

By His MAJESTY's ſpecial Command.

Appointed to be read in CHURCHES.

OXFORD,
Printed by T. WRIGHT and W. GILL,
Printers to the UNIVERSITY:
And Sold by S. CROWDER, Paternoſter Row, London;
And by W. JACKSON, in Oxford. 1774.

CUM PRIVILEGIO.

Digitized by Google

Digitized by Google

TO THE

Moſt High and Mighty Prince JAMES,

By the Grace of God, King of GREAT BRITAIN, FRANCE, and IRELAND, Defender of the Faith, &c.

The Tranſlators of the Bible wiſh Grace, Mercy, and Peace, through Jeſus Chriſt our Lord.

GREAT and manifold were the bleſſings, moſt dread Sovereign, which Almighty God, the Father of all mercies, beſtowed upon us the people of England, *when firſt he ſent Your Majeſty's Royal Perſon to rule and reign over us. For whereas it was the expectation of many, who wiſhed not well unto our* Sion, *that upon the ſetting of that bright* Occidental Star *Queen* Elizabeth *of moſt happy memory, ſome thick and palpable clouds of darkneſs would ſo have overſhadowed this Land, that men ſhould have been in doubt which way they were to walk; and that it ſhould hardly be known, who was to direct the unſettled State; the appearance of your Majeſty, as of the* Sun *in his ſtrength, inſtantly diſpelled thoſe ſuppoſed and ſurmiſed miſts, and gave unto all that were well affected, exceeding cauſe of comfort; eſpecially when we beheld the Government eſtabliſhed in Your Highneſs, and Your hopeful Seed, by an undoubted Title, and this alſo accompanied with peace and tranquility at home and abroad.*

But amongſt all our joys, there was no one that more filled our hearts than the bleſſed continuance of the Preaching of God's ſacred Word amongſt us; which is that ineſtimable treaſure, which excelleth all the riches of the earth; becauſe the fruit thereof extendeth itſelf, not only to the time ſpent in this tranſitory world, but directeth and diſpoſeth men unto that eternal happineſs which is above in Heaven.

Then not to ſuffer this to fall to the ground, but rather to take it up, and to continue it in that ſtate, wherein the famous Predeceſſor of Your Highneſs did leave it: nay, to go forward with the confidence and reſolution of a Man in maintaining the truth of Chriſt, and propagating it far and near, is that which hath ſo bound and firmly knit the hearts of all Your Majeſty's loyal and religious people unto you, that your very name is precious among them: their eye doth behold You with comfort, and they bleſs You in their hearts, as that ſanctified Perſon, who, under God, is the immediate Author of their true happineſs. And this their contentment doth not diminiſh or decay, but every day increaſeth and taketh ſtrength, when they obſerve, that the zeal of Your Majeſty towards the houſe of God doth not ſlack or go backward, but is more and more kindled, manifeſting itſelf abroad in the fartheſt parts of Chriſtendom, *by writing in defence of the Truth, (which hath given ſuch a blow unto that man of ſin, as will not be healed,) and every day at home, by religious and learned diſcourſe, by frequenting the houſe of God, by hearing the Word preached, by cheriſhing the teachers thereof, by caring for the Church, as a moſt tender and loving nurſing Father.*

There are infinite arguments of this right chriſtian and religious affection in Your Majeſty; but none is more forcible to declare it to others, than the vehement and perpetuated deſire of the accompliſhing and publiſhing of this work, which now with all humility we preſent unto your Majeſty. For when your Highneſs had once out of deep judgement apprehended, how convenient it was, that out of the Original Sacred Tongues, together with comparing of the labours, both in our own and other foreign Languages, of many worthy men who went before us, there ſhould be one more exact Tranſlation of the holy Scriptures in the Engliſh Tongue; *Your Majeſty did never deſiſt to urge and to excite thoſe to whom it was commended, that the work might be haſtened, and that the buſineſs might be expedited in ſo decent a manner, as a matter of ſuch importance might juſtly require.*

And now at laſt, by the mercy of God, and the continuance of our labours, it being brought unto ſuch a concluſion, as that we have great hope, that the Church of England *ſhall reap good fruit thereby, we hold it our duty to offer it to Your Majeſty, not only as to our King and Sovereign, but as to the prin-*

Digitized by Google

cipal Mover and Author of the Work: humbly, craving of your moſt Sacred Majeſty, that ſince things of this quality have ever been ſubject to the cenſures of ill-meaning and diſcontented perſons, it may receive approbation and patronage from ſo learned and judicious a Prince as your Highneſs is, whoſe allowance and acceptance of our labours ſhall more honour and encourage us, than all the calumniations and hard interpretations of other men ſhall diſmay us. So that if, on the one ſide, we ſhall be traduced by Popiſh Perſons at home or abroad, who therefore will malign us, becauſe we are poor inſtruments to make God's holy Truth to be yet more and more known unto the people, whom they deſire ſtill to keep in ignorance and darkneſs; or if, on the other ſide, we ſhould be maligned by ſelf-conceited Brethren, who run their own ways, and give liking unto nothing but what is framed by themſelves, and hammered on their anvil; we may reſt ſecure, ſupported within by the truth and innocency of a good conſcience, having walked the ways of ſimplicity and integrity, as before the Lord; and ſuſtained without by the powerful protection of Your Majeſty's grace and favour, which will ever give countenance to honeſt and chriſtian Endeavours, againſt bitter cenſures and uncharitable imputations.

The Lord of heaven and earth bleſs Your Majeſty with many and happy days, that as his heavenly hand hath enriched Your Highneſs with many ſingular and extraordinary graces; ſo You may be the wonder of the world in this latter age, for happineſs and true felicity, to the honour of that great GOD, and the good of his Church, through Jeſus Chriſt our Lord and only Saviour.

The Names and Order of all the Books of the Old and New Teſtament, with the Number of their chapters.

Geneſis	50	II. Chronicles	36	Daniel	12
Exodus	40	Ezra	10	Hoſea	14
Leviticus	27	Nehemiah	13	Joel	3
Numbers	36	Eſther	10	Amos	9
Deuteronomy	34	Job	42	Obad'ah	1
Joſhua	24	Pſalms	150	Jonah	4
Judges	21	Proverbs	31	Micah	7
Ruth	4	Eccleſiaſtes	12	Nahum	3
I. Samuel	31	The Song of Solomon	8	Habakkuk	3
II. Samuel	24	Iſaiah	66	Zephaniah	3
I. Kings	22	Jeremiah	52	Haggai	2
II. Kings	25	Lamentations	5	Zechariah	14
I. Chronicles	29	Ezekiel	48	Malachi	4

The Books of the New Teſtament.

Matthew hath Chapters	28	Galatians	6	To the Hebrews	13
Mark	16	Epheſians	6	The Epiſtle of James	5
Luke	24	Philippians	4	I Peter	5
John	21	Coloſſians	4	II. Peter	3
The Acts	28	I Theſſalonians	5	I. John	5
The Epiſtle to the Romans	16	II. Theſſalonians	3	II. John	1
I. Corinthians	16	I. Timothy	6	III. John	1
II. Corinthians	13	II. Timothy	4	Jude	1
		Titus	3	Revelation	22
		Philemon	1		

Digitized by Google

THE FIRST BOOK of MOSES, CALLED GENESIS.

CHAP. I.

The creation of heaven and earth.

IN the beginning God created the heaven and the earth.

2 And the earth was without form and void, and darkneſs *was* upon the face of the deep: and the Spirit of God moved upon the face of the waters.

3 And God ſaid, Let there be light: and there was light,

4 And God ſaw the light, that *it was* good: and God divided the light from the darkneſs.

5 And God called the light Day, and the darkneſs he called Night: and the evening and the morning were *the firſt* day.

6 ¶ And God ſaid, Let there be a firmament in the midſt of the waters, and let it divide the waters from the waters.

7 And God made the firmament, and divided the waters which *were* under the firmament, from the waters which *were* above the firmament: and it was ſo.

8 And God called the firmament Heaven: and the evening and the morning were the ſecond day.

9 ¶ And God ſaid, Let the waters under the heaven be gathered together unto one place, and let the dry *land* appear: and it was ſo.

10 And God called the dry *land* Earth, and the gathering together of the waters called he Seas: and God ſaw that *it was* good.

11 And God ſaid, Let the earth bring forth graſs, the herb yielding ſeed, *and* the fruit-tree yielding fruit after his kind, whoſe ſeed *is* in itſelf, upon the earth: and it was ſo.

12 And the earth brought forth graſs, *and* herb yielding ſeed after his kind, and the tree yielding fruit, whoſe ſeed *was* in itſelf, after his kind: and God ſaw that *it was* good.

13 And the evening and the morning were the third day.

14 ¶ And God ſaid, Let there be lights in the firmament of the heaven, to divide the day from the night: and let them be for ſigns, and for ſeaſons, and for days, and years.

15 And let them be for lights in the firmament of the heaven, to give light upon the earth: and it was ſo.

16 And God made two great lights; the greater light to rule the day, and the leſſer light to rule the night: *he made* the ſtars alſo.

17 And God ſet them in the firmament of the heaven, to give light upon the earth,

18 And to rule over the day and over the night, and to divide the light from the darkneſs: and God ſaw that *it was* good.

19 And the evening and the morning were the fourth day.

20 ¶ And God ſaid, Let the waters bring forth abundantly the moving creature that hath life, and fowl *that* may fly above the earth in the open firmament of heaven.

21 And God created great whales, and every living creature that moveth, which the waters brought forth abundantly after their kind, and every winged fowl after his kind: and God ſaw that *it was* good.

22 And God bleſſed them, ſaying, Be fruitful, and multiply, and fill the waters in the ſeas, and let fowl multiply in the earth.

23 And the evening and the morning were the fifth day.

24 ¶ And God ſaid, Let the earth bring forth the living creature after his kind, cattle and creeping thing and beaſt of the earth after his kind: and it was ſo.

25 And God made the beaſt of the earth after his kind, and cattle after their kind, and every thing that creepeth upon the earth after his kind: and God ſaw that *it was* good.

26 ¶ And God ſaid, Let us make man in our image, after our likeneſs: and let them have dominion over the fiſh of the ſea, and over the fowl of the air, and over the cattle, and over all the earth, and over every creeping thing that creepeth upon the earth.

27 So God created man in his *own* image, in the image of God created he him: male and female created he them.

28 And God bleſſed them, and God ſaid unto them, Be fruitful, and multiply, and replenish the earth, and ſubdue it: and have dominion over the fiſh of the ſea, and over the fowl of the air, and over every living thing that moveth upon the earth.

29 ¶ And God ſaid, Behold, I have given you every herb bearing ſeed, which *is* upon the face of all the earth, and every tree, in the which *is* the fruit of a tree yielding ſeed: to you it ſhall be for meat.

30 And to every beast of the earth, and to every fowl of the air, and to every thing that creepeth upon the earth, wherein *there is* life, *I have given* every green herb for meat: and it was so.

31 And God saw every thing that he had made, and behold, *it was* very good. And the evening and the morning were the sixth day.

CHAP. II.

The first sabbath.

THUS the heavens and the earth were finished, and all the host of them.

2 And on the seventh day God ended his work which he had made: and he rested on the seventh day from all his work which he had made.

3 And God blessed the seventh day, and sanctified it: because that in it he had rested from all his work, which God created and made.

4 ¶ These *are* the generations of the heavens and of the earth, when they were created; in the day that the LORD God made the earth and the heavens,

5 And every plant of the field, before it was in the earth, and every herb of the field, before it grew: for the LORD God had not caused it to rain upon the earth, and there *was* not a man to till the ground.

6 But there went up a mist from the earth, and watered the whole face of the ground.

7 And the LORD God formed man *of* the dust of the ground, and breathed into his nostrils the breath of life; and man became a living soul.

8 ¶ And the LORD God planted a garden eastward in Eden; and there he put the man whom he had formed.

9 And out of the ground made the LORD God to grow every tree that is pleasant to the sight, and good for food; the tree of life also in the midst of the garden, and the tree of knowledge of good and evil.

10 And a river went out of Eden to water the garden; and from thence it was parted, and became into four heads.

11 The name of the first *is* Pison: that *is* it which compasseth the whole land of Havilah, where *there is* gold.

12 And the gold of that land *is* good: there *is* bdellium and the onyx stone.

13 And the name of the second river *is* Gihon: the same *is* it that compasseth the whole land of Ethiopia.

14 And the name of the third river *is* Hiddekel: that *is* it which goeth toward the east of Assyria. And the fourth river *is* Euphrates.

15 And the LORD God took the man, and put him into the garden of Eden, to dress it, and to keep it.

16 And the LORD God commanded the man, saying, Of every tree of the garden thou mayest freely eat:

17 But of the tree of the knowledge of good and evil, thou shalt not eat of it: for in the day that thou eatest thereof, thou shalt surely die.

18 ¶ And the LORD God said, *It is* not good that the man should be alone: I will make him an help meet for him.

19 And out of the ground the LORD God formed every beast of the field, and every fowl of the air, and brought *them* unto Adam to see what he would call them: and whatsoever Adam called every living creature, that *was* the name thereof.

20 And Adam gave names to all cattle, and to the fowl of the air, and to every beast of the field: but for Adam there was not found an help meet for him.

21 And the LORD God caused a deep sleep to fall upon Adam, and he slept: and he took one of his ribs, and closed up the flesh instead thereof.

22 And the rib, which the LORD God had taken from man, made he a woman, and brought her unto the man.

23 And Adam said, This *is* now bone of my bones, and flesh of my flesh: she shall be called Woman, because she was taken out of man.

24 Therefore shall a man leave his father and his mother, and shall cleave unto his wife: and they shall be one flesh.

25 And they were both naked, the man and his wife, and were not ashamed.

CHAP. III.

The serpent deceiveth Eve.

NOW the serpent was more subtil than any beast of the field which the LORD God had made: and he said unto the woman, Yea, hath God said, Ye shall not eat of every tree of the garden?

2 And the woman said unto the serpent, We may eat of the fruit of the trees of the garden:

3 But of the fruit of the tree which *is* in the midst of the garden, God hath said, Ye shall not eat of it, neither shall ye touch it, lest ye die.

4 And the serpent said unto the woman, Ye shall not surely die.

5 For God doth know, that in the day ye eat thereof, then your eyes shall be opened: and ye shall be as gods, knowing good and evil.

6 And when the woman saw that the tree *was* good for food, and that it *was* pleasant to the eyes, and a tree to be desired to make *one* wise, she took of the fruit thereof, and did eat, and gave also unto her husband with her, and he did eat.

7 And the eyes of them both were opened, and they knew that they *were* naked; and they sewed fig-leaves together, and made themselves aprons.

8 And they heard the voice of the LORD God walking in the garden in the cool of the day: and Adam and his wife hid themſelves from the preſence of the LORD God amongſt the trees of the garden.

9 And the LORD God called unto Adam, and ſaid unto him, Where *art* thou?

10 And he ſaid, I heard thy voice in the garden: and I was afraid, becauſe I *was* naked; and I hid myſelf.

11 And he ſaid, Who told thee that thou *waſt* naked? Haſt thou eaten of the tree, whereof I commanded thee, that thou ſhouldeſt not eat?

12 And the man ſaid, The woman whom thou gaveſt *to be* with me, ſhe gave me of the tree, and I did eat.

13 And the LORD God ſaid unto the woman, What *is* this *that* thou haſt done? And the woman ſaid, The ſerpent beguiled me, and I did eat.

14 And the LORD God ſaid unto the ſerpent, Becauſe thou haſt done this, thou *art* curſed above all cattle, and above every beaſt of the field: upon thy belly ſhalt thou go, and duſt ſhalt thou eat all the days of thy life.

15 And I will put enmity between thee and the woman, and between thy ſeed and her ſeed: it ſhall bruiſe thy head, and thou ſhalt bruiſe his heel.

16 Unto the woman he ſaid, I will greatly multiply thy ſorrow, and thy conception; in ſorrow thou ſhalt bring forth children: and thy deſire *ſhall be* to thy huſband, and he ſhall rule over thee.

17 And unto Adam he ſaid, Becauſe thou haſt hearkened unto the voice of thy wife, and haſt eaten of the tree of which I commanded thee, ſaying, Thou ſhalt not eat of it: curſed *is* the ground for thy ſake; in ſorrow ſhalt thou eat *of* it all the days of thy life.

18 Thorns alſo and thiſtles ſhall it bring forth to thee; and thou ſhalt eat the herb of the field.

19 In the ſweat of thy face ſhalt thou eat bread till thou return unto the ground; for out of it waſt thou taken: for duſt thou *art*, and unto duſt ſhalt thou return.

20 And Adam called his wife's name Eve, becauſe ſhe was the mother of all living.

21 Unto Adam alſo and to his wife did the LORD God make coats of ſkins, and clothed them.

22 ¶ And the LORD God ſaid, Behold, the man is become as one of us to know good and evil. And now leſt he put forth his hand, and take alſo of the tree of life, and eat, and live for ever:

23 Therefore the LORD God ſent him forth from the garden of Eden, to till the ground, from whence he was taken.

24 So he drove out the man; and he placed at the eaſt of the garden of Eden, Cherubims, and a flaming ſword, which turned every way, to keep the way of the tree of life.

CHAP. IV.

The birth of Cain and Abel.

AND Adam knew Eve his wife; and ſhe conceived, and bare Cain, and ſaid, I have gotten a man from the LORD.

2 And ſhe again bare his brother Abel. And Abel was a keeper of ſheep, but Cain was a tiller of the ground.

3 And in proceſs of time it came to paſs, that Cain brought of the fruit of the ground an offering unto the LORD.

4 And Abel, he alſo brought of the firſtlings of his flock, and of the fat thereof. And the LORD had reſpect unto Abel, and to his offering:

5 But unto Cain and to his offering he had not reſpect. And Cain was very wroth, and his countenance fell.

6 And the LORD ſaid unto Cain, Why art thou wroth? and why is thy countenance fallen?

7 If thou doeſt well, ſhalt thou not be accepted? and if thou doeſt not well, ſin lieth at the door. And unto thee *ſhall be* his deſire, and thou ſhalt rule over him.

8 And Cain talked with Abel his brother; and it came to paſs when they were in the field, that Cain roſe up againſt Abel his brother, and ſlew him.

9 ¶ And the LORD ſaid unto Cain, Where *is* Abel thy brother? And he ſaid, I know not: *Am* I my brother's keeper?

10 And he ſaid, What haſt thou done? the voice of thy brother's blood crieth unto me from the ground.

11 And now *art* thou curſed from the earth, which hath opened her mouth to receive thy brother's blood from thy hand.

12 When thou tilleſt the ground, it ſhall not henceforth yield unto thee her ſtrength. A fugitive and a vagabond ſhalt thou be in the earth.

13 And Cain ſaid unto the LORD, My puniſhment *is* greater than I can bear.

14 Behold, thou haſt driven me out this day from the face of the earth: and from thy face ſhall I be hid, and I ſhall be a fugitive and a vagabond in the earth, and it ſhall come to paſs, that every one that findeth me ſhall ſlay me.

15 And the LORD ſaid unto him, Therefore whoſoever ſlayeth Cain, vengeance ſhall be taken on him ſeven-fold. And the LORD ſet a mark upon Cain, leſt any finding him ſhould kill him.

16 ¶ And Cain went out from the preſence of the LORD, and dwelt in

Digitized by Google

the land of Nod, on the east of Eden.

17 And Cain knew his wife, and she conceived and bare Enoch: and he builded a city, and called the name of the city, after the name of his son, Enoch.

18 And unto Enoch was born Irad: and Irad begat Mehujael: and Mehujael begat Methusael: and Methusael begat Lamech.

19 ¶ And Lamech took unto him two wives: the name of the one *was* Adah, and the name of the other Zillah.

20 And Adah bare Jabal: he was the father of such as dwell in tents, and *of such as have* cattle.

21 And his brother's name *was* Jubal: he was the father of all such as handle the harp and organ.

22 And Zillah, she also bare Tubal-cain, an instructor of every artificer in brass and iron: and the sister of Tubal-cain *was* Naamah.

23 And Lamech said unto his wives, Adah and Zillah, Hear my voice ye wives of Lamech, hearken unto my speech: for I have slain a man to my wounding, and a young man to my hurt.

24 If Cain shall be avenged seven fold, truly Lamech seventy and seven-fold.

25 ¶ And Adam knew his wife again, and she bare a son, and called his name Seth: For God, *said she*, hath appointed me another seed instead of Abel whom Cain slew.

26 And to Seth, to him also there was born a son; and he called his name Enos: then began men to call upon the name of the LORD.

CHAP. V.

The genealogy of the Patriarchs.

THIS *is* the book of the generations of Adam: in the day that God created man, in the likeness of God made he him:

2 Male and female created he them, and blessed them, and called their name Adam, in the day when they were created.

3 ¶ And Adam lived an hundred and thirty years, and begat *a son* in his own likeness, after his image, and called his name Seth:

4 And the days of Adam after he had begotten Seth were eight hundred years: and he begat sons and daughters.

5 And all the days that Adam lived were nine hundred and thirty years: and he died.

6 ¶ And Seth lived an hundred and five years, and begat Enos.

7 And Seth lived after he begat Enos eight hundred and seven years, and begat sons and daughters.

8 And all the days of Seth were nine hundred and twelve years: and he died.

9 ¶ And Enos lived ninety years, and begat Cainan.

10 And Enos lived after he begat Cainan eight hundred and fifteen years, and begat sons and daughters.

11 And all the days of Enos were nine hundred and five years: and he died.

12 ¶ And Cainan lived seventy years, and begat Mahalaleel.

13 And Cainan lived after he begat Mahalaleel eight hundred and forty years, and begat sons and daughters.

14 And all the days of Cainan were nine hundred and ten years: and he died.

15 ¶ And Mahalaleel lived sixty and five years, and begat Jared.

16 And Mahalaleel lived after he begat Jared eight hundred and thirty years, and begat sons and daughters.

17 And all the days of Mahalaleel were eight hundred ninety and five years: and he died.

18 ¶ And Jared lived an hundred sixty and two years, and he begat Enoch.

19 And Jared lived after he begat Enoch eight hundred years, and begat sons and daughters.

20 And all the days of Jared were nine hundred sixty and two years: and he died.

21 ¶ And Enoch lived sixty and five years, and begat Methuselah.

22 And Enoch walked with God after he begat Methuselah three hundred years, and begat sons and daughters.

23 And all the days of Enoch were three hundred sixty and five years.

24 And Enoch walked with God, and he *was* not: for God took him.

25 ¶ And Methuselah lived an hundred eighty and seven years, and begat Lamech.

26 And Methuselah lived after he begat Lamech seven hundred eighty and two years, and begat sons and daughters.

27 And all the days of Methuselah were nine hundred sixty and nine years: and he died.

28 ¶ And Lamech lived an hundred eighty and two years, and begat a son.

29 And he called his name Noah, saying, This same shall comfort us concerning our work and toil of our hands, because of the ground which the LORD hath cursed.

30 And Lamech lived after he begat Noah five hundred ninety and five years, and begat sons and daughters.

31 And all the days of Lamech were seven hundred seventy and seven years: and he died.

32 And Noah was five hundred years old: and Noah begat Shem, Ham, and Japheth.

CHAP. VI.

The cause of the flood.

AND it came to pass, when men began to multiply on the face of the earth, and daughters were born unto them,

Digitized by Google

2 That the sons of God saw the daughters of men, that they *were* fair; and they took them wives of all which they chose.

3 And the LORD said, My spirit shall not always strive with man, for that he also *is* flesh: yet his days shall be an hundred and twenty years.

4 There were giants in the earth in those days; and also after that, when the sons of God came in unto the daughters of men, and they bare *children* to them: the same *became* mighty men, which *were* of old, men of renown.

5 ¶ And GOD saw that the wickedness of man *was* great in the earth, and *that* every imagination of the thoughts of his heart *was* only evil continually.

6 And it repented the LORD that he had made man on the earth, and it grieved him at his heart.

7 And the LORD said, I will destroy man, whom I have created, from the face of the earth, both man and beast, and the creeping things, and the fowls of the air; for it repenteth me that I have made them.

8 But Noah found grace in the eyes of the LORD.

9 ¶ These *are* the generations of Noah: Noah was a just man, *and* perfect in his generations, *and* Noah walked with God.

10 And Noah begat three sons, Shem, Ham, and Japheth.

11 The earth also was corrupt before God; and the earth was filled with violence.

12 And God looked upon the earth, and behold, it was corrupt: for all flesh had corrupted his way upon the earth.

13 And God said unto Noah, The end of all flesh is come before me; for the earth is filled with violence through them: and behold, I will destroy them with the earth.

14 ¶ Make thee an ark of gopher-wood: rooms shalt thou make in the ark, and shalt pitch it within and without with pitch.

15 And this *is the fashion* which thou shalt make it *of*: The length of the ark *shall be* three hundred cubits, the breadth of it fifty cubits, and the height of it thirty cubits.

16 A window shalt thou make to the ark, and in a cubit shalt thou finish it above; and the door of the ark shalt thou set in the side thereof: *with* lower, second, and third *stories* shalt thou make it.

17 And behold, I, even I, do bring a flood of waters upon the earth, to destroy all flesh, wherein *is* the breath of life, from under heaven: *and* every thing that *is* in the earth shall die.

18 But with thee will I establish my covenant: and thou shalt come into the ark, thou and thy sons, and thy wife, and thy sons wives with thee.

19 And of every living thing of all flesh, two of every *sort* shalt thou bring into the ark, to keep *them* alive with thee: they shall be male and female.

20 Of fowls after their kind, and of cattle after their kind, of every creeping thing of the earth after his kind: two of every *sort* shall come unto thee to keep *them* alive.

21 And take thou unto thee of all food that is eaten, and thou shalt gather *it* to thee; and it shall be for food for thee, and for them.

22 Thus did Noah, according to all that God commanded him, so did he.

CHAP. VII.

Noah entereth into the ark.

AND the LORD said unto Noah, Come thou, and all thy house into the ark: for thee have I seen righteous before me in this generation.

2 Of every clean beast thou shalt take to thee by sevens, the male and his female: and of beasts that *are* not clean by two, the male and his female.

3 Of fowls also of the air by sevens, the male and the female; to keep seed alive upon the face of all the earth.

4 For yet seven days, and I will cause it to rain upon the earth forty days and forty nights; and every living substance that I have made, will I destroy from off the face of the earth.

5 And Noah did according unto all that the LORD commanded him.

6 And Noah *was* six hundred years old, when the flood of waters was upon the earth.

7 ¶ And Noah went in, and his sons, and his wife, and his sons wives with him into the ark, because of the waters of the flood.

8 Of clean beasts, and of beasts that *are* not clean, and of fowls, and of every thing that creepeth upon the earth,

9 There went in two and two unto Noah into the ark, the male and the female, as God had commanded Noah.

10 And it came to pass after seven days, that the waters of the flood were upon the earth.

11 ¶ In the six hundredth year of Noah's life, in the second month, the seventeenth day of the month, the same day were all the fountains of the great deep broken up, and the windows of heaven were opened.

12 And the rain was upon the earth forty days and forty nights.

13 In the self-same day entered Noah, and Shem, and Ham, and Japheth, the sons of Noah, and Noah's wife, and the three wives of his sons with them into the ark;

14 They, and every beast after his kind, and all the cattle after their kind, and every creeping thing that

creepeth upon the earth after his kind, and every fowl after his kind, every bird of every sort.

15 And they went in unto Noah into the ark, two and two of all flesh, wherein *is* the breath of life.

16 And they that went in, went in male and female of all flesh, as God had commanded him: and the LORD shut him in.

17 And the flood was forty days upon the earth: and the waters increased, and bare up the ark, and it was lift up above the earth.

18 And the waters prevailed, and were increased greatly upon the earth; and the ark went upon the face of the waters.

19 And the waters prevailed exceedingly upon the earth; and all the high hills, that *were* under the whole heaven, were covered.

20 Fifteen cubits upward did the waters prevail; and the mountains were covered.

21 And all flesh died that moved upon the earth, both of fowl, and of cattle, and of beast, and of every creeping thing that creepeth upon the earth, and every man.

22 All in whose nostrils *was* the breath of life, of all that *was* in the dry-*land*, died.

23 And every living substance was destroyed which was upon the face of the ground, both man, and cattle, and the creeping things, and the fowl of the heaven; and they were destroyed from the earth: and Noah only remained *alive*, and they that *were* with him in the ark.

24 And the waters prevailed upon the earth an hundred and fifty days.

CHAP. VIII.

The waters assuaged.

AND God remembered Noah, and every living thing, and all the cattle that *was* with him in the ark: and God made a wind to pass over the earth, and the waters assuaged.

2 The fountains also of the deep, and the windows of heaven were stopped, and the rain from heaven was restrained.

3 And the waters returned from off the earth continually: and after the end of the hundred and fifty days the waters were abated.

4 ¶ And the ark rested in the seventh month, on the seventeenth day of the month, upon the mountains of Ararat.

5 And the waters decreased continually until the tenth month: in the tenth *month*, on the first *day* of the month, were the tops of the mountains seen.

6 ¶ And it came to pass at the end of forty days, that Noah opened the window of the ark which he had made.

7 And he sent forth a raven, which went forth to and fro, until the waters were dried up from off the earth.

8 Also he sent forth a dove from him, to see if the waters were abated from off the face of the ground.

9 But the dove found no rest for the sole of her foot, and she returned unto him into the ark; for the waters *were* on the face of the whole earth. Then he put forth his hand, and took her, and pulled her in unto him into the ark.

10 And he stayed yet other seven days, and again he sent forth the dove out of the ark.

11 And the dove came in unto him in the evening, and lo, in her mouth *was* an olive-leaf pluckt off: So Noah knew that the waters were abated from off the earth.

12 And he stayed yet other seven days, and sent forth the dove; which returned not again unto him any more.

13 ¶ And it came to pass in the six hundredth and first year, in the first *month*, the first *day* of the month, the waters were dried up from off the earth: and Noah removed the covering of the ark, and looked, and behold, the face of the ground was dry.

14 And in the second month, on the seven and twentieth day of the month, was the earth dried.

15 ¶ And God spake unto Noah, saying,

16 Go forth of the ark, thou, and thy wife, and thy sons, and thy sons wives with thee.

17 Bring forth with thee every living thing that *is* with thee, of all flesh, *both* of fowl, and of cattle, and of every creeping thing that creepeth upon the earth; that they may breed abundantly in the earth, and be fruitful, and multiply upon the earth.

18 And Noah went forth, and his sons, and his wife, and his sons wives with him:

19 Every beast, every creeping thing, and every fowl, *and* whatsoever creepeth upon the earth, after their kinds, went forth out of the ark.

20 ¶ And Noah builded an altar unto the LORD, and took of every clean beast, and of every clean fowl, and offered burnt-offerings on the altar.

21 And the LORD smelled a sweet savour; and the LORD said in his heart, I will not again curse the ground any more for man's sake; for the imagination of man's heart *is* evil from his youth: neither will I again smite any more every thing living, as I have done.

22 While the earth remaineth, seed-time and harvest, and cold and heat, and summer and winter, and day and night shall not cease.

CHAP. IX.

God blesseth Noah.

AND God blessed Noah, and his sons, and said unto them, Be

fruitful and multiply, and replenish the earth.

2 And the fear of you, and the dread of you shall be upon every beast of the earth, and upon every fowl of the air, upon all that moveth upon the earth, and upon all the fishes of the sea; into your hand are they delivered.

3 Every moving thing that liveth shall be meat for you, even as the green herb have I given you all things:

4 But flesh with the life thereof, *which is* the blood thereof, shall you not eat.

5 And surely your blood of your lives will I require: at the hand of every beast will I require it; and at the hand of man, at the hand of every man's brother will I require the life of man.

6 Whoso sheddeth man's blood, by man shall his blood be shed: for in the image of God made he man.

7 And you, be ye fruitful, and multiply, bring forth abundantly in the earth, and multiply therein.

8 ¶ And God spake unto Noah, and to his sons with him, saying,

9 And I, behold, I establish my covenant with you, and with your seed after you;

10 And with every living creature that *is* with you, of the fowl, of the cattle, and of every beast of the earth with you, from all that go out of the ark, to every beast of the earth.

11 And I will establish my covenant with you, neither shall all flesh be cut off any more by the waters of a flood: neither shall there any more be a flood to destroy the earth.

12 And God said, This *is* the token of the covenant which I make between me, and you, and every living creature that *is* with you, for perpetual generations:

13 I do set my bow in the cloud, and it shall be for a token of a covenant between me and the earth.

14 And it shall come to pass, when I bring a cloud over the earth, that the bow shall be seen in the cloud:

15 And I will remember my covenant which *is* between me, and you, and every living creature of all flesh; and the waters shall no more become a flood to destroy all flesh.

16 And the bow shall be in the cloud; and I will look upon it, that I may remember the everlasting covenant between God and every living creature of all flesh that *is* upon the earth.

17 And God said unto Noah, This *is* the token of the covenant, which I have established between me and all flesh that *is* upon the earth.

18 ¶ And the sons of Noah, that went forth of the ark, were Shem, and Ham, and Japheth: and Ham *is* the father of Canaan.

19 These *are* the three sons of Noah: and of them was the whole earth overspread.

20 And Noah began *to be* an husbandman, and he planted a vineyard.

21 And he drank of the wine, and was drunken, and he was uncovered within his tent.

22 And Ham the father of Canaan saw the nakedness of his father, and told his two brethren without.

23 And Shem and Japheth took a garment, and laid *it* upon both their shoulders, and went backward, and covered the nakedness of their father: and their faces *were* backward, and they saw not their father's nakedness.

24 And Noah awoke from his wine, and knew what his younger son had done unto him.

25 And he said, Cursed *be* Canaan; a servant of servants shall he be unto his brethren.

26 And he said, Blessed *be* the LORD God of Shem; and Canaan shall be his servant.

27 God shall enlarge Japheth, and he shall dwell in the tents of Shem; and Canaan shall be his servant.

28 ¶ And Noah lived after the flood three hundred and fifty years.

29 And all the days of Noah were nine hundred and fifty years: and he died.

CHAP. X.

Noah's generations.

NOW these *are* the generations of the sons of Noah: Shem, Ham, and Japheth: and unto them were sons born after the flood.

2 The sons of Japheth; Gomer, and Magog, and Madai, and Javan, and Tubal, and Meshech, and Tiras.

3 And the sons of Gomer; Ashkenaz, and Riphath, and Togarmah.

4 And the sons of Javan; Elisha, and Tarshish, Kittim, and Dodanim.

5 By these were the isles of the Gentiles divided in their lands; every one after his tongue, after their families, in their nations.

6 ¶ And the sons of Ham; Cush, and Mizraim, and Phut, and Canaan.

7 And the sons of Cush; Seba, and Havilah, and Sabtah, and Raamah, and Sabtechah: and the sons of Raamah; Sheba, and Dedan.

8 And Cush begat Nimrod: he began to be a mighty one in the earth.

9 He was a mighty hunter before the LORD: wherefore it is said, Even as Nimrod the mighty hunter before the LORD.

10 And the beginning of his kingdom was Babel, and Erech, and Accad, and Calneh, in the land of Shinar.

11 Out of that land went forth Ashur, and builded Nineveh, and the city Rehoboth, and Calah,

12 And Resen between Nineveh and Calah: the same *is* a great city.

13 And Mizraim begat Ludim,

and Anamim, and Lehabim, and Naphtuhim,

14 And Pathrusim, and Casluhim, (out of whom came Philistim) and Caphtorim.

15 ¶ And Canaan begat Sidon his first-born, and Heth,

16 And the Jebusite, and the Amorite, and the Girgasite,

17 And the Hivite, and the Arkite, and the Sinite,

18 And the Arvadite, and the Zemarite, and the Hamathite: and afterward were the families of the Canaanites spread abroad.

19 And the border of the Canaanites was from Sidon, as thou comest to Gerar, unto Gaza; as thou goest unto Sodom and Gomorrah, and Admah, and Zeboim, even unto Lasha.

20 These *are* the sons of Ham, after their families, after their tongues, in their countries, *and* in their nations.

21 ¶ Unto Shem also the father of all the children of Eber, the brother of Japheth the elder, even to him were *children* born.

22 The children of Shem; Elam, and Ashur, and Arphaxad, and Lud, and Aram.

23 And the children of Aram; Uz, and Hul, and Gether, and Mash.

24 And Arphaxad begat Salah; and Salah begat Eber.

25 And unto Eber were born two sons: the name of one *was* Peleg, for in his days was the earth divided; and his brother's name *was* Joktan.

26 And Joktan begat Almodad, and Sheleph, and Hazarmaveth, and Jerah,

27 And Hadoram, and Uzal, and Diklah,

28 And Obal, and Abimael, and Sheba,

29 And Ophir, and Havilah, and Jobab: all these *were* the sons of Joktan.

30 And their dwelling was from Mesha, as thou goest unto Sephar a mount of the east.

31 These *are* the sons of Shem, after their families, after their tongues, in their lands, after their nations.

32 These *are* the families of the sons of Noah, after their generations, in their nations: and by these were the nations divided in the earth after the flood.

CHAP. XI.

One language in the world.

AND the whole earth was of one language, and of one speech.

2 And it came to pass as they journeyed from the east, that they found a plain in the land of Shinar; and they dwelt there.

3 And they said one to another, Go to, let us make brick, and burn them thoroughly. And they had brick for stone, and slime had they for mortar.

4 And they said, Go to, let us build us a city, and a tower, whose top *may reach* unto heaven, and let us make us a name, lest we be scattered abroad upon the face of the whole earth.

5 And the LORD came down to see the city, and the tower, which the children of men builded.

6 And the LORD said, Behold, the people *is* one, and they have all one language; and this they begin to do: and now nothing will be restrained from them, which they have imagined to do.

7 Go to, let us go down, and there confound their language, that they may not understand one another's speech.

8 So the LORD scattered them abroad from thence upon the face of all the earth: and they left off to build the city.

9 Therefore is the name of it called Babel, because the LORD did there confound the language of all the earth: and from thence did the LORD scatter them abroad upon the face of all the earth.

10 ¶ These *are* the generations of Shem: Shem *was* an hundred years old, and begat Arphaxad two years after the flood.

11 And Shem lived after he begat Arphaxad five hundred years, and begat sons and daughters.

12 And Arphaxad lived five and thirty years, and begat Salah.

13 And Arphaxad lived after he begat Salah four hundred and three years, and begat sons and daughters.

14 And Salah lived thirty years, and begat Eber.

15 And Salah lived after he begat Eber four hundred and three years, and begat sons and daughters.

16 And Eber lived four and thirty years, and begat Peleg.

17 And Eber lived after he begat Peleg four hundred and thirty years, and begat sons and daughters.

18 And Peleg lived thirty years, and begat Reu.

19 And Peleg lived after he begat Reu two hundred and nine years, and begat sons and daughters.

20 And Reu lived two and thirty years and begat Serug.

21 And Reu lived after he begat Serug two hundred and seven years, and begat sons and daughters.

22 And Serug lived thirty years and begat Nahor.

23 And Serug lived after he begat Nahor two hundred years, and begat sons and daughters.

24 And Nahor lived nine and twenty years, and begat Terah.

25 And Nahor lived after he begat Terah an hundred and nineteen years, and begat sons and daughters.

26 And Terah lived seventy years, and begat Abram, Nahor, and Haran.

27 ¶ Now these *are* the generations of Terah: Terah begat Abram,

Digitized by Google

Nahor, and Haran; and Haran begat Lot.

28 And Haran died before his father Terah, in the land of his nativity, in Ur of the Chaldees.

29 And Abram and Nahor took them wives: the name of Abram's wife *was* Sarai; and the name of Nahor's wife, Milcah, the daughter of Haran, the father of Milcah, and the father of Iscah.

30 But Sarai was barren; she had no child.

31 And Terah took Abram his son, and Lot the son of Haran his son's son, and Sarai his daughter in law, his son Abram's wife; and they went forth with them from Ur of the Chaldees, to go into the land of Canaan; and they came unto Haran, and dwelt there.

32 And the days of Terah were two hundred and five years: and Terah died in Haran.

CHAP. XII.

Christ promised to Abram.

NOW the LORD had said unto Abram, Get thee out of thy country, and from thy kindred, and from thy father's house, unto a land that I will shew thee.

2 And I will make of thee a great nation, and I will bless thee, and make thy name great, and thou shalt be a blessing.

3 And I will bless them that bless thee, and curse him that curseth thee: and in thee shall all families of the earth be blessed.

4 So Abram departed, as the LORD had spoken unto him; and Lot went with him: and Abram *was* seventy and five years old when he departed out of Haran.

5 And Abram took Sarai his wife, and Lot his brother's son, and all their substance that they had gathered, and the souls that they had gotten in Haran; and they went forth to go into the land of Canaan, and into the land of Canaan they came.

6 ¶ And Abram passed through the land unto the place of Sichem, unto the plain of Moreh. And the Canaanite *was* then in the land.

7 And the LORD appeared unto Abram, and said, Unto thy seed will I give this land: and there builded he an altar unto the LORD, who appeared unto him.

8 And he removed from thence unto a mountain on the east of Bethel, and pitched his tent, having Bethel on the west, and Hai on the east: and there he builded an altar unto the LORD, and called upon the name of the LORD.

9 And Abram journeyed, going on still toward the south.

10 ¶ And there was a famine in the land: And Abram went down into Egypt to sojourn there; for the famine *was* grievous in the land.

11 And it came to pass when he was come near to enter into Egypt, that he said unto Sarai his wife, Behold, now I know that thou *art* a fair woman to look upon:

12 Therefore it shall come to pass, when the Egyptians shall see thee, that they shall say, This *is* his wife: and they will kill me, but they will save thee alive.

13 Say, I pray thee, thou *art* my sister: that it may be well with me for thy sake; and my soul shall live because of thee.

14 ¶ And it came to pass, that when Abram was come into Egypt, the Egyptians beheld the woman, that she *was* very fair.

15 The princes also of Pharaoh saw her, and commended her before Pharaoh: and the woman was taken into Pharaoh's house.

16 And he entreated Abram well for her sake: and he had sheep, and oxen, and he-asses, and men-servants, and maid-servants, and she-asses, and camels.

17 And the LORD plagued Pharaoh and his house with great plagues, because of Sarai Abram's wife.

18 And Pharaoh called Abram, and said, What *is* this *that* thou hast done unto me? Why didst thou not tell me that she *was* thy wife?

19 Why saidst thou, She *is* my sister? so I might have taken her to me to wife: now therefore, behold thy wife, take *her*, and go thy way.

20 And Pharaoh commanded *his* men concerning him: and they sent him away, and his wife, and all that he had.

CHAP. XIII.

Abram and Lot return from Egypt.

AND Abram went up out of Egypt, he, and his wife, and all that he had, and Lot with him, into the south.

2 And Abram *was* very rich in cattle, in silver, and in gold.

3 And he went on his journeys from the south, even to Beth-el, unto the place, where his tent had been at the beginning, between Beth-el and Hai;

4 Unto the place of the altar, which he had made there at the first: and there Abram called on the name of the LORD.

5 ¶ And Lot also which went with Abram had flocks, and herds, and tents.

6 And the land was not able to bear them, that they might dwell together: for their substance was great, so that they could not dwell together.

7 And there was a strife between the herdmen of Abram's cattle, and the herdmen of Lot's cattle: And the Canaanite and the Perizzite dwelled then in the land.

8 And Abram said unto Lot, Let there be no strife, I pray thee, between me and thee, between my

herdmen and thy herdmen: for we *be* brethren.

9 *Is* not the whole land before thee? separate thyself, I pray thee, from me: if *thou wilt take* the left hand, then I will go to the right; or if *thou depart* to the right hand, then I will go to the left.

10 And Lot lifted up his eyes, and beheld all the plain of Jordan, that it *was* well watered every where, before the LORD destroyed Sodom and Gomorrah, *even* as the garden of the LORD, like the land of Egypt, as thou comest unto Zoar.

11 Then Lot chose him all the plain of Jordan; and Lot journeyed east: and they separated themselves the one from the other.

12 Abram dwelled in the land of Canaan, and Lot dwelled in the cities of the plain, and pitched *his* tent towards Sodom.

13 But the men of Sodom *were* wicked and sinners before the LORD exceedingly.

14 ¶ And the LORD said unto Abram, after that Lot was separated from him, Lift up now thine eyes, and look from the place where thou art, northward, and southward, and eastward, and westward.

15 For all the land which thou seest, to thee will I give it, and to thy seed for ever.

16 And I will make thy seed as the dust of the earth: so that if a man can number the dust of the earth, *then* shall thy seed also be numbered.

17 Arise, walk through the land in the length of it, and in the breadth of it: for I will give it unto thee.

18 Then Abram removed *his* tent, and came and dwelt in the plain of Mamre which *is* in Hebron, and built there an altar unto the LORD.

CHAP. XIV.

The battle of the kings.

AND it came to pass in the days of Amraphel king of Shinar, Arioch king of Ellasar, Chedorlaomer king of Elam, and Tidal king of nations;

2 *That these* made war with Bera king of Sodom, and with Birsha king of Gomorrah, Shinab king of Admah, and Shemeber king of Zeboiim, and the king of Bela, which is Zoar.

3 All these were joined together in the vale of Siddim, which *is* the salt-sea.

4 Twelve years they served Chedorlaomer, and in the thirteenth year they rebelled.

5 And in the fourteenth year came Chedorlaomer, and the kings that *were* with him, and smote the Rephaims in Ashteroth-Karnaim, and the Zuzims in Ham, and the Emims in Shaveh-Kiriathaim,

6 And the Horites in their mount Seir, unto El-paran, which *is* by the wilderness.

7 And they returned, and came to En-mishpat, which *is* Kadesh, and smote all the country of the Amalekites, and also the Amorites, that dwelt in Hazezon-tamar.

8 And there went out the king of Sodom, and the king of Gomorrah, and the king of Admah, and the king of Zeboiim, and the king of Bela, (the same *is* Zoar) and they joined battle with them in the vale of Siddim;

9 With Chedorlaomer the king of Elam, and with Tidal king of nations, and Amraphel king of Shinar, and Arioch king of Ellasar: four kings with five.

10 And the vale of Siddim *was full of* slime-pits; and the kings of Sodom and Gomorrah fled, and fell there: and they that remained fled to the mountain.

11 And they took all the goods of Sodom and Gomorrah, and all their victuals, and went their way.

12 And they took Lot Abram's brother's son (who dwelt in Sodom) and his goods and departed.

13 And there came one that had escaped, and told Abram the Hebrew, for he dwelt in the plain of Mamre the Amorite, brother of Eshcol, and brother of Aner: and these *were* confederate with Abram.

14 And when Abram heard that his brother was taken captive, he armed his trained *servants*, born in his own house, three hundred and eighteen, and pursued *them* unto Dan.

15 And he divided himself against them, he and his servants by night, and smote them, and pursued them unto Hobah, which *is* on the left hand of Damascus.

16 And he brought back all the goods, and also brought again his brother Lot, and his goods, and the women also, and the people.

17 ¶ And the king of Sodom went out to meet him (after his return from the slaughter of Chedorlaomer, and of the kings that *were* with him) at the valley of Shaveh, which *is* the king's dale.

18 And Melchizedek king of Salem brought forth bread and wine: and he *was* the priest of the most high God.

19 And he blessed him, and said, Blessed *be* Abram of the most high God, possessor of heaven and earth:

20 And blessed *be* the most high God, which hath delivered thine enemies into thy hand. And he gave him tithes of all.

21 And the king of Sodom said unto Abram, Give me the persons, and take the goods to thyself.

22 And Abram said to the king of Sodom, I have lift up mine hand unto the LORD, the most high God, the possessor of heaven and earth,

23 That I will not take from a

Digitized by Google

thread even to a shoe-latchet, and that I will not take any thing that *is* thine, lest thou shouldest say, I have made Abram rich:

24 Save only that which the young men have eaten, and the portion of the men which went with me, Aner, Eshcol, and Mamre; let them take their portion.

CHAP. XV.

God's promise to Abram.

AFTER these things the word of the LORD came unto Abram in a vision, saying, Fear not, Abram: I *am* thy shield, *and* thy exceeding great reward.

2 And Abram said, Lord GOD, what wilt thou give me, seeing I go childless, and the steward of my house *is* this Eliezer of Damascus?

3 And Abram said, Behold, to me thou hast given no seed: and lo, one born in my house is mine heir.

4 And behold, the word of the LORD *came* unto him, saying, This shall not be thine heir, but he that shall come forth out of thine own bowels shall be thine heir.

5 And he brought him forth abroad, and said, Look now toward heaven, and tell the stars, if thou be able to number them: And he said unto him, So shall thy seed be.

6 And he believed in the LORD; and he counted it to him for righteousness.

7 And he said unto him, I *am* the LORD that brought thee out of Ur of the Chaldees, to give thee this land to inherit it.

8 And he said, Lord GOD, whereby shall I know that I shall inherit it?

9 And he said unto him, Take me an heifer of three years old, and a she-goat of three years old, and a ram of three years old, and a turtledove, and a young pigeon.

10 And he took unto him all these, and divided them in the midst, and laid each piece one against another: but the birds divided he not.

11 And when the fowls came down upon the carcases, Abram drove them away.

12 And when the sun was going down, a deep sleep fell upon Abram; and lo, an horror of great darkness fell upon him.

13 And he said unto Abram Know of a surety, that thy seed shall be a stranger in a land *that is* not theirs, and shall serve them, and they shall afflict them four hundred years.

14 And also that nation whom they shall serve, will I judge: and afterward shall they come out with great substance.

15 And thou shalt go to thy fathers in peace; thou shalt be buried in a good old age.

16 But in the fourth generation they shall come hither again: for the iniquity of the Amorites *is* not yet full.

17 And it came to pass that when the sun went down, and it was dark, behold a smoking furnace, and a burning lamp, that passed between those pieces.

18 In that same day the LORD made a covenant with Abram, saying, Unto thy seed have I given this land, from the river of Egypt, unto the great river, the river Euphrates:

19 The Kenites, and the Kenizzites, and the Kadmonites,

20 And the Hittites, and the Perizzites, and the Rephaims,

21 And the Amorites, and the Canaanites, and the Girgashites, and the Jebusites.

CHAP. XVI.

Sarai giveth Hagar to Abram.

NOW Sarai Abram's wife bare him no children: and she had an handmaid an Egyptian, whose name *was* Hagar.

2 And Sarai said unto Abram, Behold now, the LORD hath restrained me from bearing: I pray thee go in unto my maid; it may be that I may obtain children by her: and Abram hearkened to the voice of Sarai.

3 And Sarai Abram's wife took Hagar her maid the Egyptian, after Abram had dwelt ten years in the land of Canaan, and gave her to her husband Abram to be his wife.

4 ¶ And he went in unto Hagar, and she conceived: and when she saw that she had conceived, her mistress was despised in her eyes.

5 And Sarai said unto Abram, My wrong *be* upon thee: I have given my maid into thy bosom; and when she saw that she had conceived, I was despised in her eyes: the LORD judge between me and thee.

6 But Abram said unto Sarai, Behold, thy maid *is* in thy hand; do to her as it pleaseth thee. And when Sarai dealt hardly with her, she fled from her face.

7 ¶ And the angel of the LORD found her by a fountain of water in the wilderness, by the fountain in the way to Shur.

8 And he said, Hagar, Sarai's maid, whence camest thou? and whither wilt thou go? And she said, I flee from the face of my mistress Sarai.

9 And the angel of the LORD said unto her, Return to thy mistress, and submit thyself under her hands.

10 And the angel of the LORD said unto her, I will multiply thy seed exceedingly, that it shall not be numbered for multitude.

11 And the angel of the LORD said unto her, Behold, thou *art* with child, and shalt bear a son, and shalt call his name Ishmael; because the LORD hath heard thy affliction.

12 And he will be a wild man;

his hand *will be* against every man; and every man's hand against him: and he shall dwell in the presence of all his brethren.

13 And she called the name of the LORD that spake unto her, Thou God seest me: for she said, Have I also here looked after him that seeth me?

14 Wherefore the well was called Beer-lahai-roi; behold, *it is* between Kadesh and Bered.

15 ¶ And Hagar bare Abram a son: and Abram called his son's name, which Hagar bare, Ishmael.

16 ¶ And Abram *was* fourscore and six years old, when Hagar bare Ishmael to Abram.

CHAP. XVII.

The covenant is renewed.

AND when Abram was ninety years old and nine, the LORD appeared to Abram, and said unto him, I *am* the Almighty God; walk before me, and be thou perfect.

2 And I will make my covenant between me and thee, and will multiply thee exceedingly.

3 And Abram fell on his face: and God talked with him, saying,

4 As for me, behold my covenant *is* with thee, and thou shalt be a father of many nations.

5 Neither shall thy name any more be called Abram; but thy name shall be Abraham, for a father of many nations have I made thee.

6 And I will make thee exceeding fruitful, and I will make nations of thee; and kings shall come out of thee.

7 And I will establish my covenant between me and thee, and thy seed after thee, in their generations, for an everlasting covenant: to be a God unto thee, and to thy seed after thee.

8 And I will give unto thee, and to thy seed after thee, the land wherein thou art a stranger, all the land of Canaan, for an everlasting possession: and I will be their God.

9 ¶ And God said unto Abraham, Thou shalt keep my covenant therefore, thou, and thy seed after thee, in their generations.

10 This *is* my covenant, which ye shall keep between me and you, and thy seed after thee; Every man-child among you shall be circumcised.

11 And ye shall circumcise the flesh of your fore-skin, and it shall be a token of the covenant betwixt me and you.

12 And he that is eight days old shall be circumcised among you, every man-child in your generations, he that is born in the house, or bought with money of any stranger which *is* not of thy seed.

13 He that is born in thy house, and he that is bought with thy money must needs be circumcised; and my covenant shall be in your flesh for an everlasting covenant.

14 And the uncircumcised man-child, whose flesh of his fore-skin is not circumcised, that soul shall be cut off from his people: he hath broken my covenant.

15 ¶ And God said unto Abraham, As for Sarai thy wife, thou shalt not call her name Sarai, but Sarah *shall* her name *be*.

16 And I will bless her, and give thee a son also of her: yea, I will bless her, and she shall be *a mother* of nations; kings of people shall be of her.

17 Then Abraham fell upon his face, and laughed, and said in his heart, Shall *a child* be born unto him that is an hundred years old? and shall Sarah, that is ninety years old, bear?

18 And Abraham said unto God, O that Ishmael might live before thee!

19 And God said, Sarah thy wife shall bear thee a son indeed; and thou shalt call his name Isaac: and I will establish my covenant with him for an everlasting covenant, *and* with his seed after him.

20 And as for Ishmael, I have heard thee: Behold, I have blessed him, and will make him fruitful, and will multiply him exceedingly: twelve princes shall he beget, and I will make him a great nation.

21 But my covenant will I establish with Isaac, whom Sarah shall bear unto thee at this set time in the next year.

22 And he left off talking with him: and God went up from Abraham.

23 ¶ And Abraham took Ishmael his son, and all that were born in his house, and all that were bought with his money, every male among the men of Abraham's house; and circumcised the flesh of their fore-skin in the self-same day, as God had said unto him.

24 And Abraham *was* ninety years old and nine when he was circumcised in the flesh of his fore-skin.

25 And Ishmael his son *was* thirteen years old when he was circumcised in the flesh of his fore-skin.

26 In the self-same day was Abraham circumcised, and Ishmael his son.

27 And all the men of his house, born in the house, and bought with money of the stranger, were circumcised with him.

CHAP. XVIII.

Abraham entertaineth three angels.

AND the LORD appeared unto him in the plains of Mamre: and he sat in the tent door in the heat of the day.

2 And he lift up his eyes and looked, and, lo, three men stood by him: and when he saw *them*, he ran to meet them from the tent door, and bowed himself toward the ground,

3 And said, My Lord, if now I have found favour in thy sight, pass not away, I pray thee, from thy servant,

4 Let a little water I pray you, be fetched, and wash your feet, and rest yourselves under the tree.

5 And I will fetch a morsel of bread, and comfort ye your hearts; after that you shall pass on: for therefore are ye come to your servant. And they said, So do as thou hast said.

6 And Abraham hastened into the tent unto Sarah, and said, Make ready quickly three measures of fine meal, knead *it*, and make cakes upon the hearth.

7 And Abraham ran unto the herd, and fetched a calf tender and good, and gave *it* unto a young man; and he hasted to dress it.

8 And he took butter and milk, and the calf which he had dressed, and set *it* before them; and he stood by them under the tree, and they did eat.

9 ¶ And they said unto him, Where *is* Sarah thy wife? And he said, Behold, in the tent.

10 And he said, I will certainly return unto thee according to the time of life; and lo, Sarah thy wife shall have a son. And Sarah heard *it* in the tent-door, which *was* behind him.

11 Now Abraham and Sarah *were* old, *and* well stricken in age; *and* it ceased to be with Sarah after the manner of women.

12 Therefore Sarah laughed within herself, saying, After I am waxed old, shall I have pleasure, my lord being old also?

13 And the LORD said unto Abraham, Wherefore did Sarah laugh, saying, Shall I of a surety bear a child, which am old?

14 Is any thing too hard for the LORD? At the time appointed will I return unto thee, according to the time of life, and Sarah shall have a son.

15 Then Sarah denied, saying, I laughed not: for she was afraid. And he said, Nay, but thou didst laugh.

16 ¶ And the men rose up from thence, and looked toward Sodom: and Abraham went with them to bring them on the way.

17 And the LORD said, Shall I hide from Abraham that thing which I do;

18 Seeing that Abraham shall surely become a great and mighty nation, and all the nations of the earth shall be blessed in him?

19 For I know him, that he will command his children and his household after him, and they shall keep the way of the LORD, to do justice and judgment; that the LORD may bring upon Abraham that which he hath spoken of him.

20 And the LORD said, Because the cry of Sodom and Gomorrah is great, and because their sin is very grievous;

21 I will go down now, and see whether they have done altogether according to the cry of it, which is come unto me, and if not, I will know.

22 And the men turned their faces from thence, and went toward Sodom: but Abraham stood yet before the LORD.

23 ¶ And Abraham drew near, and said, Wilt thou also destroy the righteous with the wicked?

24 Peradventure there be fifty righteous within the city: wilt thou also destroy, and not spare the place for the fifty righteous that *are* therein?

25 That be far from thee to do after this manner, to slay the righteous with the wicked: and that the righteous should be as the wicked, that be far from thee: Shall not the Judge of all the earth do right?

26 And the LORD said, If I find in Sodom fifty righteous within the city, then I will spare all the place for their sakes.

27 And Abraham answered and said, Behold now, I have taken upon me to speak unto the Lord, which *am but* dust and ashes.

28 Peradventure there shall lack five of the fifty righteous: will thou destroy all the city for *lack of* five? And he said, If I find there forty and five, I will not destroy *it*.

29 And he spake unto him yet again, and said, Peradventure there shall be forty found there. And he said, I will not do *it* for forty's sake.

30 And he said *unto him*, Oh let not the Lord be angry, and I will speak: Peradventure there shall thirty be found there. And he said, I will not do *it*, if I find thirty there.

31 And he said, Behold now, I have taken upon me to speak unto the Lord: Peradventure there shall be twenty found there. And he said, I will not destroy *it* for twenty's sake.

32 And he said, Oh let not the Lord be angry, and I will speak yet but this once: Peradventure ten shall be found there. And he said, I will not destroy *it* for ten's sake.

33 And the LORD went his way, as soon as he had left communing with Abraham: and Abraham returned unto his place.

CHAP. XIX.

Lot entertaineth two angels.

AND there came two angels to Sodom at even; and Lot sat in the gate of Sodom: and Lot seeing *them*, rose up to meet them; and he bowed himself with his face toward the ground,

2 And he said, Behold, now my lords, turn in, I pray you, into your servant's house, and tarry all night, and wash your feet, and ye shall rise up early, and go on your ways. And they said, Nay, but we will abide in the street all night.

3 And he pressed upon them greatly; and they turned in unto him, and entered into his house: and he made them a feast, and did bake

unleavened bread, and they did eat.

4 ¶ But before they lay down, the men of the city, *even* the men of Sodom, compassed the house round, both old and young, all the people from every quarter.

5 And they called unto Lot, and said unto him, Where *are* the men which came in to thee this night? bring them out unto us, that we may know them.

6 And Lot went out at the door unto them, and shut the door after him,

7 And said, I pray you, brethren, do not so wickedly.

8 Behold, now, I have two daughters which have not known man; let me, I pray you, bring them out unto you, and do ye to them as *is* good in your eyes: only unto these men do nothing; for therefore came they under the shadow of my roof.

9 And they said, Stand back. And they said *again*, This one *fellow* came in to sojourn, and he will needs be a judge: now will we deal worse with thee, than with them. And they pressed sore upon the man, *even* Lot, and came near to break the door.

10 But the men put forth their hand, and pulled Lot into the house to them, and shut to the door.

11 And they smote the men that *were* at the door of the house with blindness, both small and great: so that they wearied themselves to find the door.

12 ¶ And the men said unto Lot, Hast thou here any besides? son in law, and thy sons, and thy daughters, and whatsoever thou hast in the city, bring *them* out of this place.

13 For we will destroy this place: because the cry of them is waxen great before the face of the LORD, and the LORD hath sent us to destroy it.

14 And Lot went out, and spake unto his sons in law, which married his daughters, and said, Up, get ye out of this place; for the LORD will destroy this city: but he seemed as one that mocked unto his sons in law.

15 ¶ And when the morning arose, then the angels hastened Lot, saying, Arise, take thy wife, and thy two daughters which are here; lest thou be consumed in the iniquity of the city.

16 And while he lingered, the men laid hold upon his hand, and upon the hand of his wife, and upon the hand of his two daughters, the LORD being merciful unto him: and they brought him forth, and set him without the city.

17 And it came to pass, when they had brought them forth abroad, that he said, Escape for thy life; look not behind thee, neither stay thou in all the plain: escape to the mountain lest thou be consumed.

18 And Lot said unto them, Oh not so, my Lord.

19 Behold now, thy servant hath found grace in thy sight, and thou hast magnified thy mercy, which thou hast shewed unto me in saving my life: and I cannot escape to the mountain, lest some evil take me, and I die.

20 Behold now, this city *is* near to flee unto, and it *is* a little one: Oh let me escape thither, (*is* it not a little one?) and my soul shall live.

21 And he said unto him, See, I have accepted thee concerning this thing also, that I will not overthrow this city, for the which thou hast spoken.

22 Haste thee, escape thither; for I cannot do any thing till thou be come thither: therefore the name of the city was called Zoar.

23 ¶ The sun was risen upon the earth when Lot entered into Zoar.

24 Then the LORD rained upon Sodom and upon Gomorrah brimstone and fire from the LORD out of heaven.

25 And he overthrew those cities, and all the plain, and all the inhabitants of the cities, and that which grew upon the ground.

26 ¶ But his wife looked back from behind him, and she became a pillar of salt.

27 ¶ And Abraham gat up early in the morning, to the place where he stood before the LORD.

28 And he looked toward Sodom and Gomorrah, and toward all the land of the plain, and beheld, and lo, the smoke of the country went up as the smoke of a furnace.

29 ¶ And it came to pass, when God destroyed the cities of the plain that God remembered Abraham, and sent Lot out of the midst of the overthrow, when he overthrew the cities in the which Lot dwelt.

30 ¶ And Lot went up out of Zoar, and dwelt in the mountain, and his two daughters with him; for he feared to dwell in Zoar: and he dwelt in a cave, he and his two daughters.

31 ¶ And the first-born said unto the younger, Our father *is* old, and *there is* not a man in the earth to come in unto us after the manner of all the earth:

32 Come, let us make our father drink wine, and we will lie with him, that we may preserve seed of our father.

33 And they made their father drink wine that night: and the first-born went in, and lay with her father; and he perceived not when she lay down, nor when she arose.

34 And it came to pass on the morrow, that the first-born said unto the younger, Behold, I lay yesternight with my father: let us make him drink wine this night also; and go

Google

thou in, *and* lie with him, that we may preserve seed of our father.

35 And they made their father drink wine that night also: and the younger arose, and lay with him; and he perceived not when she lay down, nor when she arose.

36 Thus were both the daughters of Lot with child by their father.

37 And the first-born bare a son, and called his name Moab: the same *is* the father of the Moabites unto this day.

38 And the younger, she also bare a son, and called his name Ben-ammi: the same *is* the father of the children of Ammon unto this day.

CHAP. XX.

Abraham denieth his wife.

AND Abraham journeyed from thence toward the south-country, and dwelled between Kadesh and Shur, and sojourned in Gerar.

2 And Abraham said of Sarah his wife, She *is* my sister: And Abimelech king of Gerar sent, and took Sarah.

3 But God came to Abimelech in a dream by night, and said to him, Behold, thou *art but* a dead man, for the woman which thou hast taken: for she *is* a man's wife.

4 But Abimelech had not come near her: and he said, LORD, wilt thou slay also a righteous nation?

5 Said he not unto me, She *is* my sister? and she, even she herself said, He *is* my brother: in the integrity of my heart, and innocency of my hands have I done this.

6 And God said unto him in a dream, Yea, I know that thou didst this in the integrity of thy heart; for I also withheld thee from sinning against me: therefore suffered I thee not to touch her.

7 Now therefore restore the man *his* wife; for he *is* a prophet, and he shall pray for thee, and thou shalt live: and if thou restore *her* not, know thou, that thou shalt surely die, thou, and all that *are* thine.

8 Therefore Abimelech rose early in the morning, and called all his servants, and told all these things in their ears: and the men were sore afraid.

9 Then Abimelech called Abraham, and said unto him, What hast thou done unto us? and what have I offended thee, that thou hast brought on me, and on my kingdom a great sin? thou hast done deeds unto me that ought not to be done.

10 And Abimelech said unto Abraham, What sawest thou, that thou hast done this thing?

11 And Abraham said, Because I thought, surely the fear of God *is* not in this place; and they will slay me for my wife's sake.

12 And yet indeed *she is* my sister; she *is* the daughter of my father: but not the daughter of my mother: and she became my wife.

13 And it came to pass, when God caused me to wander from my father's house, that I said unto her, This *is* thy kindness which thou shalt shew unto me; At every place whither we shall come, say of me, He *is* my brother.

14 And Abimelech took sheep, and oxen, and men-servants, and women-servants, and gave *them* unto Abraham, and restored him Sarah his wife.

15 And Abimelech said, Behold, my land *is* before thee: dwell where it pleaseth thee.

16 And unto Sarah he said, Behold, I have given thy brother a thousand *pieces* of silver: behold, he *is* to thee a covering of the eyes, unto all that *are* with thee, and with all *other*: thus she was reproved.

17 ¶ So Abraham prayed unto God: and God healed Abimelech, and his wife, and his maid-servants; and they bare *children*.

18 For the LORD had fast closed up all the wombs of the house of Abimelech, because of Sarah Abraham's wife.

CHAP. XXI.

Isaac is born.

AND the LORD visited Sarah as he had said, and the LORD did unto Sarah as he had spoken.

2 For Sarah conceived, and bare Abraham a son in his old age, at the set time of which God had spoken to him.

3 And Abraham called the name of his son that was born unto him, whom Sarah bare to him, Isaac.

4 And Abraham circumcised his son Isaac, being eight days old, as God had commanded him.

5 And Abraham was an hundred years old, when his son Isaac was born unto him.

6 ¶ And Sarah said, God hath made me to laugh, *so that* all that hear will laugh with me.

7 And she said, Who would have said unto Abraham, that Sarah should have given children suck? for I have born *him* a son in his old age.

8 And the child grew, and was weaned: and Abraham made a great feast the *same* day that Isaac was weaned.

9 ¶ And Sarah saw the son of Hagar the Egyptian, which she had born unto Abraham, mocking.

10 Wherefore she said unto Abraham, Cast out this bond-woman, and her son: for the son of this bond-woman shall not be heir with my son, *even* with Isaac.

11 And the thing was very grievous in Abraham's sight because of his son.

12 ¶ And God said unto Abraham, Let it not be grievous in thy sight, because of the lad, and because of thy bond-woman; in all that Sarah hath said unto thee, hearken unto her voice: for in Isaac shall thy seed be called.

Digitized by Google

13 And also of the son of the bond-woman will I make a nation, because he *is* thy seed.

14 And Abraham rose up early in the morning, and took bread, and a bottle of water, and gave *it* unto Hagar (putting *it* on her shoulder) and the child, and sent her away: and she departed, and wandered in the wilderness of Beer-sheba.

15 And the water was spent in the bottle, and she cast the child under one of the shrubs.

16 And she went and sat her down over against *him*, a good way off, as it were a bow-shot: for she said, Let me not see the death of the child. And she sat over against *him*, and lift up her voice, and wept.

17 And God heard the voice of the lad: and the angel of God called to Hagar out of heaven, and said unto her, What aileth thee, Hagar? fear not; for God hath heard the voice of the lad where he *is*.

18 Arise, lift up the lad, and hold him in thine hand: for I will make him a great nation.

19 And God opened her eyes, and she saw a well of water: and she went, and filled the bottle with water, and gave the lad drink.

20 And God was with the lad, and he grew, and dwelt in the wilderness, and became an archer.

21 And he dwelt in the wilderness of Paran: and his mother took him a wife out of the land of Egypt.

22 ¶ And it came to pass at that time, that Abimelech, and Phichol the chief captain of his host spake unto Abraham, saying, God *is* with thee in all that thou doest.

23 Now therefore swear unto me here by God, that thou wilt not deal falsly with me, nor with my son, nor with my son's son: *but* according to the kindness that I have done unto thee, thou shalt do unto me, and to the land wherein thou hast sojourned.

24 And Abraham said, I will swear.

25 And Abraham reproved Abimelech, because of a well of water which Abimelech's servants had violently taken away.

26 And Abimelech said, I wot not who hath done this thing: neither didst thou tell me, neither yet heard I *of it* but to day.

27 And Abraham took sheep and oxen, and gave them unto Abimelech; and both of them made a covenant.

28 And Abraham set seven ewe-lambs of the flock by themselves.

29 And Abimelech said unto Abraham, What mean these seven ewe-lambs, which thou hast set by themselves?

30 And he said, For *these* seven ewe-lambs shalt thou take of my hand, that they may be a witness unto me, that I have digged this well.

31 Wherefore he called that place Beer-sheba: because there they sware both of them.

32 Thus they made a covenant at Beer-sheba: then Abimelech rose up, and Phichol the chief captain of his host, and they returned into the land of the Philistines.

33 ¶ And *Abraham* planted a grove in Beer-sheba, and called there on the name of the LORD, the everlasting God.

34 And Abraham sojourned in the Philistines land many days.

CHAP. XXII.

Abraham offereth Isaac.

AND it came to pass after these things, that God did tempt Abraham, and said unto him, Abraham, and he said, Behold, *here* I *am*.

2 And he said, Take now thy son, thine only *son* Isaac, whom thou lovest, and get thee into the land of Moriah: and offer him there for a burnt-offering upon one of the mountains which I will tell thee of.

3 ¶ And Abraham rose up early in the morning, and saddled his ass, and took two of his young men with him, and Isaac his son; and clave the wood for the burnt-offering, and rose up, and went unto the place of which God had told him.

4 Then on the third day Abraham lift up his eyes, and saw the place afar off.

5 And Abraham said unto his young men, Abide you here with the ass, and I and the lad will go yonder and worship, and come again to you.

6 And Abraham took the wood of the burnt-offering, and laid *it* upon Isaac his son; and he took the fire in his hand, and a knife: and they went both of them together.

7 And Isaac spake unto Abraham his father, and said, My father: and he said, Here *am* I, my son. And he said, Behold, the fire and the wood: but where is the lamb for a burnt-offering?

8 And Abraham said, My son, God will provide himself a lamb for a burnt-offering: so they went both of them together.

9 And they came to the place which God had told him of, and Abraham built an altar there, and laid the wood in order; and bound Isaac his son, and laid him on the altar upon the wood.

10 And Abraham stretched forth his hand, and took the knife to slay his son.

11 And the angel of the LORD called unto him out of heaven, and said, Abraham, Abraham, And he said, Here *am* I.

12 And he said, Lay not thine hand upon the lad, neither do thou any thing unto him: for now I know that thou fearest God, seeing thou

haſt not withheld thy ſon, thine only *ſon* from me.

13 And Abraham lifted up his eyes, and looked, and behold, behind *him* a ram caught in a thicket by his horns: And Abraham went and took the ram, and offered him up for a burnt-offering, in the ſtead of his ſon.

14 And Abraham called the name of that place Jehovah-jireh: as it is ſaid *to* this day, In the mount of the LORD it ſhall be ſeen.

15 ¶ And the angel of the LORD called unto Abraham out of heaven the ſecond time,

16 And ſaid, By myſelf have I ſworn, ſaith the LORD, for becauſe thou haſt done this thing, and haſt not withheld thy ſon, thine only *ſon*:

17 That in bleſſing I will bleſs thee, and in multiplying I will multiply thy ſeed as the ſtars of the heaven, and as the ſand which *is* upon the ſea-ſhore: and thy ſeed ſhall poſſeſs the gate of his enemies:

18 And in thy ſeed ſhall all the nations of the earth be bleſſed: becauſe thou haſt obeyed my voice.

19 So Abraham returned unto his young men, and they roſe up, and went together to Beer-ſheba, and Abraham dwelt at Beer-ſheba.

20 ¶ And it came to paſs after theſe things, that it was told Abraham, ſaying, Behold, Milcah, ſhe hath alſo born children unto thy brother Nahor;

21 Huz his firſt-born, and Buz his brother, and Kemuel the father of Aram,

22 And Cheſed, and Hazo, and Pildaſh, and Jidlaph, and Bethuel.

23 And Bethuel begat Rebekah: theſe eight Milcah did bear to Nahor, Abraham's brother.

24 And his concubine whoſe name *was* Reumah, ſhe bare alſo Tebah, and Gaham, and Thahaſh, and Maachah.

CHAP. XXIII.

Sarah's age and death.

AND Sarah was an hundred and ſeven and twenty years old: *theſe were* the years of the life of Sarah.

2 And Sarah died in Kirjath-arba; the ſame *is* Hebron in the land of Canaan: and Abraham came to mourn for Sarah, and to weep for her.

3 ¶ And Abraham ſtood up from before his dead, and ſpake unto the ſons of Heth, ſaying,

4 I *am* a ſtranger and a ſojourner with you, give me a poſſeſſion of a burying-place with you, that I may bury my dead out of my ſight.

5 And the children of Heth anſwered Abraham, ſaying unto him,

6 Hear us, my lord; thou *art* a mighty prince amongſt us; in the choice of our ſepulchres bury thy dead; none of us ſhall withhold from thee his ſepulchre, but that thou mayeſt bury thy dead.

7 And Abraham ſtood up, and bowed himſelf to the people of the land, *even* to the children of Heth.

8 And he communed with them, ſaying, If it be your mind that I ſhould bury my dead out of my ſight, hear me, and intreat for me to Ephron the ſon of Zohar:

9 That he may give me the cave of Machpelah, which he hath, which *is* in the end of his field; for as much money as it is worth he ſhall give it me, for a poſſeſſion of a burying-place amongſt you.

10 And Ephron dwelt amongſt the children of Heth. And Ephron the Hittite anſwered Abraham in the audience of the children of Heth, even of all that went in at the gate of his city, ſaying,

11 Nay, my lord, hear me: the field give I thee, and the cave that *is* therein, I give it thee; in the preſence of the ſons of my people give I it thee: bury thy dead.

12 And Abraham bowed down himſelf before the people of the land.

13 And he ſpake unto Ephron in the audience of the people of the land, ſaying, But if thou *will give it*, I pray thee hear me: I will give thee money for the field; take *it* of me, and I will bury my dead there.

14 And Ephron anſwered Abraham, ſaying unto him,

15 My lord, hearken unto me: the land *is worth* four hundred ſhekels of ſilver; what *is* that betwixt me and thee? bury therefore thy dead.

16 And Abraham hearkened unto Ephron, and Abraham weighed to Ephron the ſilver, which he had named in the audience of the ſons of Heth, four hundred ſhekels of ſilver, current *money* with the merchant.

17 ¶ And the field of Ephron, which *was* in Machpelah, which *was* before Mamre, the field and the cave which *was* therein, and all the trees that *were* in the field, that *were* in all the borders round about, were made ſure

18 Unto Abraham for a poſſeſſion in the preſence of the children of Heth, before all that went in at the gate of his city.

19 And after this, Abraham buried Sarah his wife in the cave of the field of Machpelah, before Mamre: the ſame *is* Hebron in the land of Canaan.

20 And the field and the cave that *is* therein were made ſure unto Abraham, for a poſſeſſion of a burying-place, by the ſons of Heth.

CHAP. XXIV.

Abraham's charge to his ſervant.

AND Abraham was old *and* well ſtricken in age: and the LORD had bleſſed Abraham in all things.

2 And Abraham ſaid unto his eldeſt ſervant of his houſe, that ruled

Digitized by Google

over all that he had, Put, I pray thee, thy hand under my thigh:

3 And I will make thee swear by the LORD, the God of heaven and the God of the earth, that thou shalt not take a wife unto my son of the daughters of the Canaanites amongst whom I dwell:

4 But thou shalt go unto my country, and to my kindred, and take a wife unto my son Isaac.

5 And the servant said unto him, Peradventure the woman will not be willing to follow me unto this land: must I needs bring thy son again unto the land from whence thou camest?

6 And Abraham said unto him, Beware thou, that thou bring not my son thither again.

7 ¶ The LORD God of heaven, which took me from my father's house, and from the land of my kindred, and which spake unto me, and that sware unto me, saying, Unto thy seed will I give this land; he shall send his angel before thee, and thou shalt take a wife unto my son from thence.

8 And if the woman will not be willing to follow thee, then thou shalt be clear from this my oath: only bring not my son thither again.

9 And the servant put his hand under the thigh of Abraham his master, and sware to him concerning that matter.

10 ¶ And the servant took ten camels, of the camels of his master, and departed (for all the goods of his master *were* in his hand:) and he arose, and went to Mesopotamia, unto the city of Nahor.

11 And he made his camels to kneel down without the city, by a well of water, at the time of the evening, *even* the time that women go out to draw *water*.

12 And he said, O LORD God of my master Abraham, I pray thee, send me good speed this day, and shew kindness unto my master Abraham.

13 Behold, I stand *here* by the well of water, and the daughters of the men of the city come out to draw water:

14 And let it come to pass, that the damsel to whom I shall say, Let down thy pitcher, I pray thee, that I may drink; and she shall say, Drink, and I will give thy camels drink also: *let the same be* she *that* thou hast appointed for thy servant Isaac; and thereby shall I know that thou hast shewed kindness unto my master.

15 ¶ And it came to pass before he had done speaking, that behold, Rebekah came out, who was born to Bethuel son of Milcah the wife of Nahor Abraham's brother, with her pitcher upon her shoulder.

16 And the damsel *was* very fair to look upon, a virgin, neither had any man known her: and she went down to the well, and filled her pitcher, and came up.

17 And the servant ran to meet her, and said, Let me (I pray thee) drink a little water of thy pitcher.

18 And she said, Drink, my lord: and she hasted, and let down her pitcher upon her hand, and gave him drink.

19 And when she had done giving him drink, she said, I will draw *water* for thy camels also, until they have done drinking.

20 And she hasted, and emptied her pitcher into the trough; and ran again unto the well to draw *water*, and drew for all his camels.

21 And the man wondering at her, held his peace, to wit, whether the LORD had made his journey prosperous, or not.

22 And it came to pass as the camels had done drinking, that the man took a golden ear-ring of half a shekel weight, and two bracelets for her hands, of ten *shekels* weight of gold;

23 And said, Whose daughter *art* thou? tell me, I pray thee: is there room *in* thy father's house for us to lodge in?

24 And she said unto him, I *am* the daughter of Bethuel the son of Milcah, which she bare unto Nahor.

25 She said moreover unto him, We have both straw and provender enough, and room to lodge in.

26 And the man bowed down his head, and worshipped the LORD.

27 And he said, Blessed *be* the LORD God of my master Abraham, who hath not left destitute my master of his mercy and his truth: I *being* in the way, the LORD led me to the house of my master's brethren.

28 And the damsel ran, and told *them of* her mother's house these things.

29 ¶ And Rebekah had a brother, and his name *was* Laban: and Laban ran out unto the man, unto the well.

30 And it came to pass, when he saw the ear-ring and bracelets upon his sister's hands, and when he heard the words of Rebekah his sister, saying, Thus spake the man unto me; that he came unto the man, and behold, he stood by the camels at the well.

31 And he said, Come in, thou blessed of the LORD, wherefore standest thou without? for I have prepared the house, and room for the camels.

32 ¶ And the man came into the house: and he ungirded his camels, and gave straw and provender for the camels, and water to wash his feet, and the men's feet that *were* with him.

33 And there was set *meat* before him to eat: but he said, I will not eat, until I have told mine errand. And he said, Speak on.

34 And he said, I *am* Abraham's servant.

Digitized by Google

35 And the LORD hath bleſſed my maſter greatly, and he is become great: and he hath given him flocks, and herds, and ſilver, and gold, and men-ſervants, and maid-ſervants, and camels, and aſſes.

36 And Sarah my maſter's wife bare a ſon to my maſter when ſhe was old: and unto him hath he given all that he hath.

37 And my maſter made me ſwear, ſaying, Thou ſhalt not take a wife to my ſon of the daughters of the Canaanites, in whoſe land I dwell:

38 But thou ſhalt go unto my father's houſe, and to my kindred, and take a wife unto my ſon.

39 And I ſaid unto my maſter, Peradventure the woman will not follow me.

40 And he ſaid unto me, The LORD before whom I walk, will ſend his angel with thee, and proſper thy way; and thou ſhalt take a wife for my ſon of my kindred, and of my father's houſe.

41 Then ſhalt thou be clear from *this* my oath, when thou comeſt to my kindred; and if they give not thee *one*, thou ſhalt be clear from my oath.

42 And I came this day unto the well, and ſaid, O LORD God of my maſter Abraham, if now thou do proſper my way which I go:

43 Behold, I ſtand by the well of water; and it ſhall come to paſs, that when the virgin cometh forth to draw *water*, and I ſay to her, Give me, I pray thee, a little water of thy pitcher to drink;

44 And ſhe ſay to me, Both drink thou, and I will alſo draw for thy camels: *let* the ſame *be* the woman whom the LORD hath appointed out for my maſter's ſon.

45 And before I had done ſpeaking in mine heart, Behold, Rebekah came forth with her pitcher on her ſhoulder; and ſhe went down unto the well, and drew *water*: and I ſaid unto her, Let me drink, I pray thee.

46 And ſhe made haſte, and let down her pitcher from her *ſhoulder*, and ſaid, Drink, and I will give thy camels drink alſo: ſo I drank, and ſhe made the camels drink alſo.

47 And I aſked her, and ſaid, Whoſe daughter *art* thou? And ſhe ſaid, The daughter of Bethuel, Nahor's ſon, whom Milcah bare unto him: and I put the ear-ring upon her face, and the bracelets upon her hands.

48 And I bowed down my head, and worſhipped the LORD, and bleſſed the LORD God of my maſter Abraham, which had led me in the right way, to take my maſter's brother's daughter unto his ſon.

49 And now if you will deal kindly and truly with my maſter, tell me, and if not, tell me; that I may turn to the right hand, or to the left.

50 Then Laban and Bethuel anſwered, and ſaid, The thing proceedeth from the LORD: we cannot ſpeak unto thee bad or good.

51 Behold, Rebekah *is* before thee, take *her*, and go, and let her be thy maſter's ſon's wife, as the LORD hath ſpoken.

52 And it came to paſs, that when Abraham's ſervant heard their words, he worſhipped the LORD, *bowing himſelf* to the earth.

53 And the ſervant brought forth jewels of ſilver, and jewels of gold, and raiment, and gave *them* to Rebekah: he gave alſo to her brother and to her mother precious things.

54 And they did eat and drink, he and the men that *were* with him, and tarried all night; and they roſe up in the morning, and he ſaid, Send me away unto my maſter.

55 And her brother and her mother ſaid, Let the damſel abide with us *a few* days, at the leaſt ten, after that ſhe ſhall go.

56 And he ſaid unto them, Hinder me not, ſeeing the LORD hath proſpered my way; ſend me away, that I may go to my maſter.

57 And they ſaid, We will call the damſel, and enquire at her mouth.

58 And they called Rebekah, and ſaid unto her, Wilt thou go with this man? And ſhe ſaid, I will go.

59 And they ſent away Rebekah their ſiſter, and her nurſe, and Abraham's ſervant, and his men.

60 And they bleſſed Rebekah, and ſaid unto her, Thou *art* our ſiſter, be thou *the mother* of thouſands of millions, and let thy ſeed poſſeſs the gate of thoſe which hate them.

61 ¶ And Rebekah aroſe, and her damſels, and they rode upon the camels, and followed the man: and the ſervant took Rebekah, and went his way.

62 And Iſaac came from the way of the well of Lahai-roi; for he dwelt in the ſouth-country.

63 And Iſaac went out to meditate in the field at the even-tide: and he lift up his eyes, and ſaw, and behold, the camels *were* coming.

64 And Rebekah lift up her eyes, and when ſhe ſaw Iſaac, ſhe lighted off the camel.

65 For ſhe had ſaid unto the ſervant, What man *is* this that walketh in the field to meet us? And the ſervant had ſaid, It *is* my maſter: therefore ſhe took a vail and covered herſelf.

66 And the ſervant told Iſaac all things that he had done.

67 And Iſaac brought her into his mother Sarah's tent, and took Rebekah, and ſhe became his wife; and he loved her: and Iſaac was comforted after his mother's death.

over all that he had, Put, I pray thee, thy hand under my thigh:

3 And I will make thee swear by the LORD, the God of heaven and the God of the earth, that thou shalt not take a wife unto my son of the daughters of the Canaanites amongst whom I dwell:

4 But thou shalt go unto my country, and to my kindred, and take a wife unto my son Isaac.

5 And the servant said unto him, Peradventure the woman will not be willing to follow me unto this land: must I needs bring thy son again unto the land from whence thou camest?

6 And Abraham said unto him, Beware thou, that thou bring not my son thither again.

7 ¶ The LORD God of heaven, which took me from my father's house, and from the land of my kindred, and which spake unto me, and that sware unto me, saying, Unto thy seed will I give this land; he shall send his angel before thee, and thou shalt take a wife unto my son from thence.

8 And if the woman will not be willing to follow thee, then thou shalt be clear from this my oath: only bring not my son thither again.

9 And the servant put his hand under the thigh of Abraham his master, and sware to him concerning that matter.

10 ¶ And the servant took ten camels, of the camels of his master, and departed (for all the goods of his master *were* in his hand:) and he arose, and went to Mesopotamia, unto the city of Nahor.

11 And he made his camels to kneel down without the city, by a well of water, at the time of the evening, *even* the time that women go out to draw *water*.

12 And he said, O LORD God of my master Abraham, I pray thee, send me good speed this day, and shew kindness unto my master Abraham.

13 Behold, I stand *here* by the well of water, and the daughters of the men of the city come out to draw water:

14 And let it come to pass, that the damsel to whom I shall say, Let down thy pitcher, I pray thee, that I may drink; and she shall say, Drink, and I will give thy camels drink also: *let the same be* she *that* thou hast appointed for thy servant Isaac; and thereby shall I know that thou hast shewed kindness unto my master.

15 ¶ And it came to pass before he had done speaking, that behold, Rebekah came out, who was born to Bethuel son of Milcah the wife of Nahor Abraham's brother, with her pitcher upon her shoulder.

16 And the damsel *was* very fair to look upon, a virgin, neither had any man known her: and she went down to the well, and filled her pitcher, and came up.

17 And the servant ran to her, and said, Let me (I pray) drink a little water of thy pitcher.

18 And she said, Drink, my lord: and she hasted, and let down her pitcher upon her hand, and gave him drink.

19 And when she had done giving him drink, she said, I will draw water for thy camels also, until they have done drinking.

20 And she hasted, and emptied her pitcher into the trough, and ran again unto the well to draw water, and drew for all his camels.

21 And the man wondering at her held his peace, to wit whether the LORD had made his journey prosperous, or not.

22 And it came to pass as the camels had done drinking, that the man took a golden ear-ring of half a shekel weight, and two bracelets for her hands, of ten *shekels* weight of gold;

23 And said, Whose daughter art thou? tell me, I pray thee: is there room *in* thy father's house for us to lodge in?

24 And she said unto him, I am the daughter of Bethuel the son of Milcah, which she bare unto Nahor.

25 She said moreover unto him, We have both straw and provender enough, and room to lodge in.

26 And the man bowed down his head, and worshipped the LORD.

27 And he said, Blessed *be* the LORD God of my master Abraham, who hath not left destitute my master of his mercy and his truth: I *being* in the way, the LORD led me to the house of my master's brethren.

28 And the damsel ran, and told *them of* her mother's house these things.

29 ¶ And Rebekah had a brother, and his name *was* Laban: and Laban ran out unto the man, unto the well.

30 And it came to pass, when he saw the ear-ring and bracelets upon his sisters hands, and when he heard the words of Rebekah his sister, saying, Thus spake the man unto me; that he came unto the man, and behold, he stood by the camels at the well.

31 And he said, Come in, thou blessed of the LORD, wherefore standest thou without? for I have prepared the house, and room for the camels.

32 ¶ And the man came into the house: and he ungirded his camels, and gave straw and provender for the camels, and water to wash his feet, and the men's feet that *were* with him.

33 And there was set *meat* before him to eat: but he said, I will not eat, until I have told mine errand. And he said, Speak on.

34 And he said, I *am* Abraham's servant.

Digitized by Google

35 And the LORD hath blessed my master greatly, and he is become great: and he hath given him flocks, and herds, and silver, and gold, and men-servants, and maid-servants, and camels, and asses.

36 And Sarah my master's wife bare a son to my master when she was old: and unto him hath he given all that he hath.

37 And my master made me swear, saying, Thou shalt not take a wife to my son of the daughters of the Canaanites, in whose land I dwell:

38 But thou shalt go unto my father's house, and to my kindred, and take a wife unto my son.

39 And I said unto my master, Peradventure the woman will not follow me.

40 And he said unto me, The LORD, before whom I walk, will send his angel with thee, and prosper thy way; and thou shalt take a wife for my son of my kindred, and of my father's house.

41 Then shalt thou be clear from this my oath, when thou comest to my kindred, and if they give not thee *one*, thou shalt be clear from my oath.

42 And I came this day unto the well, and said, O LORD God of my master Abraham, if now thou do prosper my way which I go:

43 Behold, I stand by the well of water; and it shall come to pass, that when the virgin cometh forth to draw water, and I say to her, Give me, I pray thee, a little water of thy pitcher to drink;

44 And she say to me, Both drink thou, and I will also draw for thy camels: *let* the same *be* the woman whom the LORD hath appointed out for my master's son.

45 And before I had done speaking in mine heart, Behold, Rebekah came forth with her pitcher on her shoulder; and she went down unto the well, and drew *water*: and I said unto her, Let me drink, I pray thee.

46 And she made haste, and let down her pitcher from her *shoulder*, and said, Drink, and I will give thy camels drink also: so I drank, and she made the camels drink also.

47 And I asked her, and said, Whose daughter *art* thou? And she said, The daughter of Bethuel, Nahor's son, whom Milcah bare unto him: and I put the ear-ring upon her face, and the bracelets upon her hands.

48 And I bowed down my head, and worshipped the LORD, and blessed the LORD God of my master Abraham, which had led me in the right way, to take my master's brother's daughter unto his son.

49 And now if you will deal kindly and truly with my master, tell me, and if not, tell me; that I may turn to the right hand, or to the left.

50 Then Laban and Bethuel answered, and said, The thing proceedeth from the LORD: we cannot speak unto thee bad or good.

51 Behold, Rebekah is before thee, take *her*, and go, and let her be thy master's son's wife, as the LORD hath spoken.

52 And it came to pass, that when Abraham's servant heard their words, he worshipped the LORD, *bowing himself* to the earth.

53 And the servant brought forth jewels of silver, and jewels of gold, and raiment, and gave *them* to Rebekah: he gave also to her brother and to her mother precious things.

54 And they did eat and drink, he and the men that *were* with him, and tarried all night; and they rose up in the morning, and he said, Send me away unto my master.

55 And her brother and her mother said, Let the damsel abide with us *a few* days, at the least ten, after that she shall go.

56 And he said unto them, Hinder me not, seeing the LORD hath prospered my way; send me away, that I may go to my master.

57 And they said, We will call the damsel, and enquire at her mouth.

58 And they called Rebekah, and said unto her, Wilt thou go with this man? And she said, I will go.

59 And they sent away Rebekah their sister, and her nurse, and Abraham's servant, and his men.

60 And they blessed Rebekah, and said unto her, Thou *art* our sister, be thou *the mother* of thousands of millions, and let thy seed possess the gate of those which hate them.

61 ¶ And Rebekah arose, and her damsels, and they rode upon the camels, and followed the man: and the servant took Rebekah, and went his way.

62 And Isaac came from the way of the well of Lahai-roi; for he dwelt in the south-country.

63 And Isaac went out to meditate in the field at the even-tide: and he lift up his eyes, and saw, and behold, the camels *were* coming.

64 And Rebekah lift up her eyes, and when she saw Isaac, she lighted off the camel.

65 For she had said unto the servant, What man *is* this that walketh in the field to meet us? And the servant had said, It *is* my master: therefore she took a vail and covered herself.

66 And the servant told Isaac all things that he had done.

67 And Isaac brought her into his mother Sarah's tent, and took Rebekah, and she became his wife; and he loved her: and Isaac was comforted after his mother's *death*.

over all that he had, Put, I pray thee, thy hand under my thigh:

3 And I will make thee swear by the LORD, the God of heaven and the God of the earth, that thou shalt not take a wife unto my son of the daughters of the Canaanites amongst whom I dwell:

4 But thou shalt go unto my country, and to my kindred, and take a wife unto my son Isaac.

5 And the servant said unto him, Peradventure the woman will not be willing to follow me unto this land: must I needs bring thy son again unto the land from whence thou camest?

6 And Abraham said unto him, Beware thou, that thou bring not my son thither again.

7 ¶ The LORD God of heaven, which took me from my father's house, and from the land of my kindred, and which spake unto me, and that sware unto me, saying, Unto thy seed will I give this land; he shall send his angel before thee, and thou shalt take a wife unto my son from thence.

8 And if the woman will not be willing to follow thee, then thou shalt be clear from this my oath: only bring not my son thither again.

9 And the servant put his hand under the thigh of Abraham his master, and sware to him concerning that matter.

10 ¶ And the servant took ten camels, of the camels of his master, and departed (for all the goods of his master *were* in his hand:) and he arose, and went to Mesopotamia, unto the city of Nahor.

11 And he made his camels to kneel down without the city, by a well of water, at the time of the evening, *even* the time that women go out to draw *water*.

12 And he said, O LORD God of my master Abraham, I pray thee, send me good speed this day, and shew kindness unto my master Abraham.

13 Behold, I stand *here* by the well of water, and the daughters of the men of the city come out to draw water:

14 And let it come to pass, that the damsel to whom I shall say, Let down thy pitcher, I pray thee, that I may drink; and she shall say, Drink, and I will give thy camels drink also: *let the same be* she *that* thou hast appointed for thy servant Isaac; and thereby shall I know that thou hast shewed kindness unto my master.

15 ¶ And it came to pass before he had done speaking, that behold, Rebekah came out, who was born to Bethuel son of Milcah the wife of Nahor Abraham's brother, with her pitcher upon her shoulder.

16 And the damsel *was* very fair to look upon, a virgin, neither had any man known her: and she went down to the well, and filled her pitcher, and came up.

17 And the servant ran to meet her, and said, Let me, I pray thee, drink a little water of thy pitcher.

18 And she said, Drink, my lord: and she hasted, and let down her pitcher upon her hand, and gave him drink.

19 And when she had done giving him drink, she said, I will draw water for thy camels also, until they have done drinking.

20 And she hasted, and emptied her pitcher into the trough, and ran again unto the well to draw water, and drew for all his camels.

21 And the man wondering at her held his peace, to wit, whether the LORD had made his journey prosperous, or not.

22 And it came to pass as the camels had done drinking, that the man took a golden ear-ring of half a shekel weight, and two bracelets for her hands, of ten *shekels* weight of gold;

23 And said, Whose daughter art thou? tell me, I pray thee: is there room *in* thy father's house for us to lodge in?

24 And she said unto him, I *am* the daughter of Bethuel the son of Milcah, which she bare unto Nahor.

25 She said moreover unto him, We have both straw and provender enough, and room to lodge in.

26 And the man bowed down his head, and worshipped the LORD.

27 And he said, Blessed *be* the LORD God of my master Abraham, who hath not left destitute my master of his mercy and his truth: I *being* in the way, the LORD led me to the house of my master's brethren.

28 And the damsel ran, and told *them of* her mother's house these things.

29 ¶ And Rebekah had a brother, and his name *was* Laban: and Laban ran out unto the man, unto *the well*.

30 And it came to pass, when he saw the ear-ring and bracelets upon his sister's hands, and when he heard the words of Rebekah his sister, saying, Thus spake the man unto me; that he came unto the man, and, behold, he stood by the camels at the well.

31 And he said, Come in, thou blessed of the LORD; wherefore standest thou without? for I have *prepared* the house, and room for the camels.

32 ¶ And the man came into the house: and he ungirded his camels, and gave straw and provender for the camels, and water to wash his feet, and the men's feet that *were* with him.

33 And there was set *meat* before him to eat: but he said, I will not eat, until I have told mine errand. And he said, Speak on.

34 And he said, I *am* Abraham's servant.

Digitized by Google

35 And the LORD hath blessed my master greatly, and he is become great: and he hath given him flocks, and herds, and silver, and gold, and menservants, and maidservants, and camels, and asses.

36 And Sarah my master's wife bare a son to my master when she was old: and unto him hath he given all that he hath.

37 And my master made me swear, saying, Thou shalt not take a wife to my son of the daughters of the Canaanites, in whose land I dwell:

38 But thou shalt go unto my father's house, and to my kindred, and take a wife unto my son.

39 And I said unto my master, Peradventure the woman will not follow me.

40 And he said unto me, The LORD, before whom I walk, will send his angel with thee, and prosper thy way; and thou shalt take a wife for my son of my kindred, and of my father's house:

41 Then shalt thou be clear from my oath, when thou comest to my kindred; and if they give not thee *one*, thou shalt be clear from my oath.

42 And I came this day unto the well, and said, O LORD God of my master Abraham, if now thou do prosper my way which I go:

43 Behold, I stand by the well of water; and it shall come to pass, that when the virgin cometh forth to draw water, and I say to her, Give me, I pray thee, a little water of thy pitcher to drink;

44 And she say to me, Both drink thou, and I will also draw for thy camels: *let* the same *be* the woman whom the LORD hath appointed out for my master's son.

45 And before I had done speaking in mine heart, Behold, Rebekah came forth with her pitcher on her shoulder; and she went down unto the well, and drew *water*: and I said unto her, Let me drink, I pray thee.

46 And she made haste, and let down her pitcher from her *shoulder*, and said, Drink, and I will give thy camels drink also: so I drank, and she made the camels drink also.

47 And I asked her, and said, Whose daughter *art* thou? And she said, The daughter of Bethuel, Nahor's son, whom Milcah bare unto him: and I put the ear-ring upon her face, and the bracelets upon her hands.

48 And I bowed down my head, and worshipped the LORD, and blessed the LORD God of my master Abraham, which had led me in the right way, to take my master's brother's daughter unto his son.

49 And now if you will deal kindly and truly with my master, tell me: and if not, tell me; that I may turn to the right hand, or to the left.

50 Then Laban and Bethuel answered, and said, The thing proceedeth from the LORD: we cannot speak unto thee bad or good.

51 Behold, Rebekah *is* before thee, take *her*, and go, and let her be thy master's son's wife, as the LORD hath spoken.

52 And it came to pass, that when Abraham's servant heard their words, he worshipped the LORD, *bowing himself* to the earth.

53 And the servant brought forth jewels of silver, and jewels of gold, and raiment, and gave *them* to Rebekah: he gave also to her brother and to her mother precious things.

54 And they did eat and drink, he and the men that *were* with him, and tarried all night; and they rose up in the morning, and he said, Send me away unto my master.

55 And her brother and her mother said, Let the damsel abide with us *a few* days, at the least ten, after that she shall go.

56 And he said unto them, Hinder me not, seeing the LORD hath prospered my way; send me away, that I may go to my master.

57 And they said, We will call the damsel, and enquire at her mouth.

58 And they called Rebekah, and said unto her, Wilt thou go with this man? And she said, I will go.

59 And they sent away Rebekah their sister, and her nurse, and Abraham's servant, and his men.

60 And they blessed Rebekah, and said unto her, Thou *art* our sister, be thou *the mother* of thousands of millions, and let thy seed possess the gate of those which hate them.

61 ¶ And Rebekah arose, and her damsels, and they rode upon the camels, and followed the man: and the servant took Rebekah, and went his way.

62 And Isaac came from the way of the well of Lahai-roi; for he dwelt in the south-country.

63 And Isaac went out to meditate in the field at the even-tide: and he lift up his eyes, and saw, and behold, the camels *were* coming.

64 And Rebekah lift up her eyes, and when she saw Isaac, she lighted off the camel.

65 For she had said unto the servant, What man *is* this that walketh in the field to meet us? And the servant had said, It *is* my master: therefore she took a vail and covered herself.

66 And the servant told Isaac all things that he had done.

67 And Isaac brought her into his mother Sarah's tent, and took Rebekah, and she became his wife; and he loved her: and Isaac was comforted after his mother's death.

Digitized by Google

CHAP. XXV.

The sons of Abraham by Keturah.

THEN again Abraham took a wife, and her name *was* Keturah.

2 And she bare him Zimran, and Jokshan, and Medan, and Midian, and Ishbak, and Shuah.

3 And Jokshan begat Sheba, and Dedan. And the sons of Dedan were Asshurim, and Letushim, and Leummim.

4 And the sons of Midian; Ephah, and Epher, and Hanoch, and Abidah, and Eldaah. All these *were* the children of Keturah.

5 ¶ And Abraham gave all that he had unto Isaac.

6 But unto the sons of the concubines which Abraham had, Abraham gave gifts, and sent them away from Isaac his son, (while he yet lived) east-ward, unto the east-country.

7 And these *are* the days of the years of Abraham's life which he lived, an hundred threescore and fifteen years.

8 Then Abraham gave up the ghost, and died in a good old age, an old man, and full *of years*; and was gathered to his people.

9 And his sons Isaac and Ishmael buried him in the cave of Machpelah, in the field of Ephron the son of Zohar the Hittite, which *is* before Mamre;

10 The field which Abraham purchased of the sons of Heth: there was Abraham buried, and Sarah his wife.

11 ¶ And it came to pass after the death of Abraham, that God blessed his son Isaac: and Isaac dwelt by the well Lahai-roi.

12 ¶ Now these *are* the generations of Ishmael Abraham's son, whom Hagar the Egyptian, Sarah's handmaid, bare unto Abraham.

13 And these *are* the names of the sons of Ishmael, by their names, according to their generations: The first-born of Ishmael, Nebajoth; and Kedar, and Adbeel, and Mibsam,

14 And Mishma, and Dumah, and Massa,

15 Hadar, and Tema, Jetur, Naphish, and Kedemah.

16 These *are* the sons of Ishmael, and these *are* their names, by their towns, and by their castles: twelve princes according to their nations.

17 And these *are* the years of the life of Ishmael, an hundred and thirty and seven years: and he gave up the ghost and died, and was gathered unto his people.

18 And they dwelt from Havilah unto Shur, that *is* before Egypt, as thou goest towards Assyria: *and* he died in the presence of all his brethren.

19 ¶ And these *are* the generations of Isaac Abraham's son: Abraham begat Isaac.

20 And Isaac was forty years old when he took Rebekah to wife, the daughter of Bethuel the Syrian of Padan-aram, the sister to Laban the Syrian.

21 And Isaac intreated the LORD for his wife, because she *was* barren: and the LORD was intreated of him, and Rebekah his wife conceived.

22 And the children struggled together within her: and she said, If *it be* so, why *am* I thus? And she went to enquire of the LORD.

23 And the LORD said unto her, Two nations *are* in thy womb, and two manner of people shall be separated from thy bowels: and *the one* people shall be stronger than *the other* people; and the elder shall serve the younger.

24 ¶ And when her days to be delivered were fulfilled, behold, *there were* twins in her womb.

25 And the first came out red, all over like an hairy garment: and they called his name Esau.

26 And after that came his brother out, and his hand took hold on Esau's heel; and his name was called Jacob: and Isaac *was* threescore years old when she bare them.

27 And the boys grew: and Esau was a cunning hunter, a man of the field; and Jacob *was* a plain man dwelling in tents.

28 And Isaac loved Esau, because he did eat of *his* venison: but Rebekah loved Jacob.

29 ¶ And Jacob sod pottage: and Esau came from the field, and he *was* faint.

30 And Esau said to Jacob, Feed me, I pray thee, with that same red *pottage*; for I *am* faint: therefore was his name called Edom.

31 And Jacob said, Sell me this day thy birth-right.

32 And Esau said, Behold, I *am* at the point to die: and what profit shall this birth-right do to me?

33 And Jacob said, Swear to me this day; and he sware unto him: and he sold his birth-right unto Jacob.

34 Then Jacob gave Esau bread and pottage of lentiles; and he did eat and drink, and rose up, and went his way: thus Esau despised *his* birth-right.

CHAP. XXVI.

Isaac goeth to Gerar.

AND there was a famine in the land, besides the first famine that was in the days of Abraham. And Isaac went unto Abimelech king of the Philistines, unto Gerar.

2 And the LORD appeared unto him, and said, Go not down into Egypt: dwell in the land which I shall tell thee of.

3 Sojourn in this land, and I will be with thee, and will bless thee: for unto thee and unto thy seed I will give all these countries,

Digitized by Google

and I will perform the oath which I sware unto Abraham thy father.

4 And I will make thy seed to multiply as the stars of heaven, and will give unto thy seed all these countries: and in thy seed shall all the nations of the earth be blessed:

5 Because that Abraham obeyed my voice, and kept my charge, my commandments, my statutes, and my laws.

6 ¶ And Isaac dwelt in Gerar.

7 And the men of the place asked *him* of his wife; and he said, She *is* my sister: for he feared to say, *She is* my wife; lest, *said he*, the men of the place should kill me for Rebekah, because she *was* fair to look upon.

8 And it came to pass when he had been there a long time, that Abimelech king of the Philistines looked out at a window, and saw, and behold, Isaac *was* sporting with Rebekah his wife.

9 And Abimelech called Isaac, and said, Behold, of a surety she *is* thy wife: and how saidst thou, She *is* my sister? And Isaac said unto him, Because I said, Lest I die for her.

10 And Abimelech said, What *is* this thou hast done unto us? one of the people might lightly have lien with thy wife, and thou shouldest have brought guiltiness upon us.

11 And Abimelech charged all *his* people, saying, He that toucheth this man or his wife, shall surely be put to death.

12 Then Isaac sowed in that land, and received in the same year an hundred-fold, and the LORD blessed him.

13 And the man waxed great, and went forward, and grew until he became very great.

14 For he had possession of flocks, and possession of herds, and great store of servants. And the Philistines envied him.

15 For all the wells which his father's servants had digged in the days of Abraham his father, the Philistines had stopped them, and filled them with earth.

16 And Abimelech said unto Isaac, Go from us; for thou art much mightier than we.

17 ¶ And Isaac departed thence, and pitched his tent in the valley of Gerar, and dwelt there.

18 And Isaac digged again the wells of water, which they had digged in the days of Abraham his father; for the Philistines had stopped them after the death of Abraham: and he called their names after the names by which his father had called them.

19 And Isaac's servants digged in the valley, and found there a well of springing water.

20 And the herdmen of Gerar did strive with Isaac's herdmen, saying, The water *is* ours: and he called the name of the well Esek, because they strove with him.

21 And they digged another well, and strove for that also: and he called the name of it Sitnah.

22 And he removed from thence, and digged another well; and for that they strove not: and he called the name of it Rehoboth; and he said, For now the LORD hath made room for us, and we shall be fruitful in the land.

23 And he went up from thence to Beer-sheba.

24 And the LORD appeared unto him the same night, and said, I *am* the God of Abraham thy father: fear not, for I *am* with thee, and will bless thee, and multiply thy seed for my servant Abraham's sake.

25 And he builded an altar there, and called upon the name of the LORD, and pitched his tent there: and there Isaac's servants digged a well.

26 ¶ Then Abimelech went to him from Gerar, and Ahuzzath one of his friends, and Phichol the chief captain of his army.

27 And Isaac said unto them, Wherefore come ye to me, seeing ye hate me, and have sent me away from you?

28 And they said, We saw certainly that the LORD was with thee: and we said, Let there be now an oath betwixt us, *even* betwixt us and thee, and let us make a covenant with thee;

29 That thou will do us no hurt, as we have not touched thee, and as we have done unto thee nothing but good, and have sent thee away in peace: thou *art* now the blessed of the LORD.

30 And he made them a feast, and they did eat and drink.

31 And they rose up betimes in the morning, and sware one to another: and Isaac sent them away, and they departed from him in peace.

32 And it came to pass the same day, that Isaac's servants came, and told him concerning the well which they had digged, and said unto him, We have found water.

33 And he called it Shebah: therefore the name of the city *is* Beer-sheba unto this day.

34 ¶ And Esau was forty years old when he took to wife Judith the daughter of Beeri the Hittite, and Bashemath the daughter of Elon the Hittite:

35 Which were a grief of mind unto Isaac and to Rebekah.

CHAP. XXVII.

Isaac sendeth Esau for venison.

AND it came to pass that when Isaac was old, and his eyes were

Digitized by Google

dim, so that he could not see, he called Esau his eldest son, and said unto him, My son: and he said unto him, Behold, *here am* I.

2 And he said, Behold now, I am old, I know not the day of my death.

3 Now therefore take, I pray thee, thy weapons, thy quiver, and thy bow, and go out to the field, and take me *some* venison;

4 And make me savoury meat, such as I love, and bring *it* to me, that I may eat; that my soul may bless thee before I die.

5 And Rebekah heard when Isaac spake to Esau his son: and Esau went to the field to hunt *for* venison, *and* to bring *it*.

6 ¶ And Rebekah spake unto Jacob her son, saying, Behold, I heard thy father speak unto Esau thy brother, saying,

7 Bring me venison, and make me savoury meat, that I may eat, and bless thee before the LORD before my death.

8 Now therefore, my son, obey my voice, according to that which I command thee.

9 Go now to the flock, and fetch me from thence two good kids of the goats; and I will make them savoury meat for thy father, such as he loveth.

10 And thou shalt bring *it* to thy father, that he may eat, and that he may bless thee before his death.

11 And Jacob said to Rebekah his mother, Behold, Esau my brother *is* a hairy man, and I *am* a smooth man.

12 My father peradventure will feel me, and I shall seem to him as a deceiver; and I shall bring a curse upon me, and not a blessing.

13 And his mother said unto him, Upon me *be* thy curse, my son: only obey my voice, and go fetch me *them*.

14 And he went, and fetched, and brought *them* to his mother: and his mother made savoury meat, such as his father loved.

15 And Rebekah took goodly raiment of her eldest son Esau, which *were* with her in the house, and put them upon Jacob her younger son.

16 And she put the skins of the kids of the goats upon his hands, and upon the smooth of his neck.

17 And she gave the savoury meat, and the bread which she had prepared, into the hand of her son Jacob.

18 ¶ And he came unto his father, and said, My father: And he said, Here *am* I; who *art* thou, my son?

19 And Jacob said unto his father, I *am* Esau thy first-born; I have done according as thou badest me: arise, I pray thee, sit and eat of my venison, that thy soul may bless me.

20 And Isaac said unto his son, How *is it* that thou hast found *it* so quickly, my son? And he said, Because the LORD thy God brought *it* to me.

21 And Isaac said unto Jacob, Come near, I pray thee, that I may feel thee, my son, whether thou *be* my very son Esau, or not.

22 And Jacob went near unto Isaac his father; and he felt him, and said, The voice *is* Jacob's voice, but the hands *are* the hands of Esau.

23 And he discerned him not, because his hands were hairy, as his brother Esau's hands: So he blessed him.

24 And he said, *Art* thou my very son Esau? And he said, I *am*.

25 And he said, Bring *it* near to me, and I will eat of my sons venison, that my soul may bless thee. And he brought *it* near to him, and he did eat: and he brought him wine, and he drank.

26 And his father Isaac said unto him, Come near now, and kiss me, my son.

27 And he came near, and kissed him: and he smelled the smell of his raiment, and blessed him, and said, See, the smell of my son *is* as the smell of a field, which the LORD hath blessed.

28 Therefore God give thee of the dew of heaven, and the fatness of the earth, and plenty of corn and wine.

29 Let people serve thee, and nations bow down to thee; be lord over thy brethren, and let thy mother's sons bow down to thee: Cursed *be* every one that curseth thee, and blessed *be* he that blesseth thee.

30 ¶ And it came to pass, as soon as Isaac had made an end of blessing Jacob, and Jacob was yet scarce gone out from the presence of Isaac his father, that Esau his brother came in from his hunting.

31 And he also had made savoury meat, and brought it unto his father, and said unto his father, Let my father arise, and eat of his son's venison, that thy soul may bless me.

32 And Isaac his father said unto him, Who *art* thou? And he said, I *am* thy son, thy first-born Esau.

33 And Isaac trembled very exceedingly, and said, Who, where *is he* that hath taken venison, and brought *it* me, and I have eaten of all before thou camest, and have blessed him? yea, *and* he shall be blessed.

34 And when Esau heard the words of his father, he cried with a great and exceeding bitter cry, and said unto his father, Bless me, even me also, O my father.

35 And he said, Thy brother came with subtilty, and hath taken away thy blessing.

36 And he said, Is not he rightly

Digitized by Google

named Jacob? for he hath supplanted me these two times: he took away my birth-right; and behold, now he hath taken away my blessing. And he said, Hast thou not reserved a blessing for me?

37 And Isaac answered and said unto Esau, Behold, I have made him thy lord, and all his brethren have I given to him for servants; and with corn and wine have I sustained him: and what shall I do now unto thee, my son?

38 And Esau said unto his father, Hast thou but one blessing, my father? bless me, *even* me also, O my father. And Esau lift up his voice, and wept.

39 And Isaac his father answered, and said unto him, Behold, thy dwelling shall be the fatness of the earth, and of the dew of heaven from above.

40 And by thy sword shalt thou live, and shalt serve thy brother: and it shall come to pass when thou shalt have the dominion, that thou shalt break his yoke from off thy neck.

41 ¶ And Esau hated Jacob, because of the blessing wherewith his father blessed him: and Esau said in his heart, The days of mourning for my father are at hand, then will I slay my brother Jacob.

42 And these words of Esau her elder son were told to Rebekah: and she sent and called Jacob her younger son, and said unto him, Behold, thy brother Esau, as touching thee, doth comfort himself, *purposing* to kill thee.

43 Now therefore, my son, obey my voice: and arise, flee thou to Laban my brother to Haran.

44 And tarry with him a few days, until thy brother's fury turn away;

45 Until thy brother's anger turn away from thee, and he forget *that* which thou hast done to him: then I will send, and fetch thee from thence. Why should I be deprived also of you both in one day?

46 And Rebekah said to Isaac, I am weary of my life, because of the daughters of Heth: if Jacob take a wife of the daughters of Heth, such as these *which are* of the daughters of the land, what good shall my life do me?

CHAP. XXVIII.

Jacob is sent to Padan-aram.

AND Isaac called Jacob, and blessed him, and charged him, and said unto him, Thou shalt not take a wife of the daughters of Canaan.

2 Arise, go to Padan-aram, to the house of Bethuel thy mother's father; and take thee a wife from thence of the daughters of Laban thy mother's brother.

3 And God Almighty bless thee, and make thee fruitful, and multiply thee, that thou mayest be a multitude of people:

4 And give thee the blessing of Abraham, to thee, and to thy seed with thee; that thou mayest inherit the land wherein thou art a stranger, which God gave unto Abraham.

5 And Isaac sent away Jacob, and he went to Padan-aram unto Laban, son of Bethuel the Syrian, the brother of Rebekah, Jacob's and Esau's mother.

6 ¶ When Esau saw that Isaac had blessed Jacob, and sent him away to Padan-aram, to take him a wife from thence; and that as he blessed him, he gave him a charge, saying, Thou shalt not take a wife of the daughters of Canaan;

7 And that Jacob obeyed his father, and his mother, and was gone to Padan-aram;

8 And Esau seeing that the daughters of Canaan pleased not Isaac his father:

9 Then went Esau unto Ishmael, and took unto the wives which he had, Mahalath the daughter of Ishmael Abraham's son, the sister of Nebajoth, to be his wife.

10 ¶ And Jacob went out from Beer-sheba, and went toward Haran.

11 And he lighted upon a certain place, and tarried there all night, because the sun was set: and he took of the stones of that place, and put *them for* his pillows, and lay down in that place to sleep.

12 And he dreamed, and behold, a ladder set upon the earth, and the top of it reached to heaven: and behold, the angels of God ascending and descending on it.

13 And behold, the LORD stood above it, and said, I *am* the LORD God of Abraham thy father, and the God of Isaac: the land whereon thou liest, to thee will I give it, and to thy seed.

14 And thy seed shall be as the dust of the earth; and thou shalt spread abroad to the west, and to the east, and to the north, and to the south: and in thee, and in thy seed shall all the families of the earth be blessed.

15 And behold, I *am* with thee, and will keep thee in all *places* whither thou goest, and will bring thee again into this land: for I will not leave thee, until I have done *that* which I have spoken to thee of.

16 ¶ And Jacob awaked out of his sleep, and he said, Surely the LORD is in this place; and I knew *it* not.

17 And he was afraid, and said, How dreadful *is* this place! this *is* none other but the house of God, and this *is* the gate of heaven.

18 And Jacob rose up early in the morning, and took the stone that he had put *for* his pillows, and set it up

Digitized by Google

for a pillar, and poured oil upon the top of it.

19 And he called the name of that place Beth-el: but the name of that city *was called* Luz at the first.

20 And Jacob vowed a vow, saying, If God will be with me, and will keep me in this way that I go, and will give me bread to eat, and raiment to put on;

21 So that I come again to my father's house in peace: then shall the LORD be my God.

22 And this stone which I have set *for* a pillar, shall be God's house: and of all that thou shalt give me, I will surely give the tenth unto thee.

CHAP. XXIX.

Jacob cometh to the well of Haran.

THEN Jacob went on his journey, and came into the land of the people of the east.

2 And he looked, and behold, a well in the field, and lo, there *were* three flocks of sheep lying by it; for out of that well they watered the flocks: and a great stone *was* upon the well's mouth.

3 And thither were all the flocks gathered: and they rolled the stone from the well's mouth, and watered the sheep, and put the stone again upon the well's mouth in his place.

4 And Jacob said unto them, My brethren, whence *be* ye? And they said, Of Haran *are* we.

5 And he said unto them, Know ye Laban the son of Nahor? And they said, We know *him*.

6 And he said unto them, *Is* he well? And they said, *He is* well: and behold, Rachel his daughter cometh with the sheep.

7 And he said, Lo, *it is* yet high day, neither *is it* time that the cattle should be gathered together: water ye the sheep, and go, *and* feed *them*.

8 And they said, We cannot, until all the flocks be gathered together, and *till* they roll the stone from the well's mouth; then we water the sheep.

9 ¶ And while he yet spake with them, Rachel came with her father's sheep: for she kept them.

10 And it came to pass, when Jacob saw Rachel the daughter of Laban his mother's brother, and the sheep of Laban his mother's brother; that Jacob went near, and rolled the stone from the well's mouth, and watered the flock of Laban his mother's brother.

11 And Jacob kissed Rachel, and lifted up his voice, and wept.

12 And Jacob told Rachel that he *was* her father's brother, and that he *was* Rebekah's son: and she ran and told her father.

13 And it came to pass, when Laban heard the tidings of Jacob his sister's son, that he ran to meet him, and embraced him, and kissed him, and brought him to his house. And he told Laban all these things.

14 And Laban said to him, Surely thou *art* my bone and my flesh: and he abode with him the space of a month.

15 ¶ And Laban said unto Jacob, Because thou *art* my brother, shouldest thou therefore serve me for nought? tell me, what *shall* thy wages *be*?

16 And Laban had two daughters: the name of the elder *was* Leah, and the name of the younger *was* Rachel.

17 Leah *was* tender-eyed, but Rachel was beautiful and well-favoured.

18 And Jacob loved Rachel; and said, I will serve thee seven years for Rachel thy younger daughter.

19 And Laban said, *It is* better that I give her to thee, than that I should give her to another man: abide with me.

20 And Jacob served seven years for Rachel: and they seemed unto him *but* a few days, for the love he had to her.

21 ¶ And Jacob said unto Laban, Give *me* my wife (for my days are fulfilled) that I may go in unto her.

22 And Laban gathered together all the men of the place, and made a feast.

23 And it came to pass in the evening, that he took Leah his daughter, and brought her to him: and he went in unto her.

24 And Laban gave unto his daughter Leah, Zilpah his maid, *for* an handmaid.

25 And it came to pass, that in the morning, behold it *was* Leah: and he said to Laban, What *is* this thou hast done unto me? did not I serve with thee for Rachel? wherefore then hast thou beguiled me?

26 And Laban said, It must not be so done in our country, to give the younger before the first-born.

27 Fulfil her week, and we will give thee this also, for the service which thou shalt serve with me yet seven other years.

28 And Jacob did so, and fulfilled her week: and he gave him Rachel his daughter to wife also.

29 And Laban gave to Rachel his daughter Bilhah his handmaid to be her maid.

30 And he went in also unto Rachel, and he loved also Rachel more than Leah, and served with him yet seven other years.

31 ¶ And when the LORD saw that Leah *was* hated, he opened her womb: but Rachel *was* barren.

32 And Leah conceived and bare a son, and she called his name Reuben: for she said, Surely the LORD hath looked upon my affliction; now therefore my husband will love me.

33 And she conceived again, and

Digitized by Google

bare a son; and said, Because the LORD hath heard that I was hated, he hath therefore given me this *son* also: and she called his name Simeon.

34 And she conceived again, and bare a son; and said, Now this time will my husband be joined unto me, because I have born him three sons: therefore was his name called Levi.

35 And she conceived again, and bare a son; and she said, Now will I praise the LORD: therefore she called his name Judah, and left bearing.

CHAP. XXX.

Rachel's barrenness.

AND when Rachel saw that she bare Jacob no children, Rachel envied her sister; and said unto Jacob, Give me children, or else I die.

2 And Jacob's anger was kindled against Rachel: and he said, *Am* I in God's stead, who hath withheld from thee the fruit of the womb?

3 And she said, Behold, my maid Bilhah, go in unto her: and she shall bear upon my knees, that I may also have children by her.

4 And she gave him Bilhah her handmaid to wife: and Jacob went in unto her.

5 And Bilhah conceived, and bare Jacob a son.

6 And Rachel said, God hath judged me, and hath also heard my voice, and hath given me a son: therefore called she his name Dan.

7 And Bilhah Rachel's maid conceived again, and bare Jacob a second son.

8 And Rachel said, With great wrestlings have I wrestled with my sister, and I have prevailed: and she called his name Naphtali.

9 When Leah saw that she had left bearing, she took Zilpah her maid, and gave her Jacob to wife.

10 And Zilpah Leah's maid bare Jacob a son.

11 And Leah said, A troop cometh: and she called his name Gad.

12 And Zilpah Leah's maid bare Jacob a second son.

13 And Leah said, Happy am I, for the daughters will call me blessed: and she called his name Asher.

14 ¶ And Reuben went in the days of wheat-harvest, and found mandrakes in the field, and brought them unto his mother Leah. Then Rachel said to Leah, Give me, I pray thee, of thy son's mandrakes.

15 And she said unto her, *Is it* a small matter that thou hast taken my husband? and wouldest thou take away my son's mandrakes also? and Rachel said, Therefore he shall lie with thee to night for thy son's mandrakes.

16 And Jacob came out of the field in the evening, and Leah went out to meet him, and said, Thou must come in unto me; for surely I have hired thee with my son's mandrakes. And he lay with her that night.

17 And God hearkened unto Leah, and she conceived, and bare Jacob the fifth son.

18 And Leah said, God hath given me mine hire, because I have given my maiden to my husband: and she called his name Issachar.

19 And Leah conceived again, and bare Jacob the sixth son.

20 And Leah said, God hath endued me with a good dowry; now will my husband dwell with me, because I have born him six sons: and she called his name Zebulun.

21 And afterwards she bare a daughter, and called her name Dinah.

22 ¶ And God remembered Rachel, and God hearkened to her, and opened her womb.

23 And she conceived and bare a son; and said, God hath taken away my reproach.

24 And she called his name Joseph; and said, The LORD shall add to me another son.

25 ¶ And it came to pass, when Rachel had born Joseph, that Jacob said unto Laban, Send me away, that I may go unto mine own place, and to my country.

26 Give *me* my wives and my children, for whom I have served thee, and let me go: for thou knowest my service which I have done thee.

27 And Laban said unto him, I pray thee, if I have found favour in thine eyes, *tarry*: for I have learned by experience, that the LORD hath blessed me for thy sake.

28 And he said, Appoint me thy wages, and I will give *it*.

29 And he said unto him, Thou knowest how I have served thee, and how thy cattle was with me.

30 For *it was* little which thou hadst before I *came*, and it is *now* increased unto a multitude; and the LORD hath blessed thee since my coming: and now when shall I provide for mine own house also?

31 And he said, What shall I give thee? And Jacob said, Thou shalt not give me any thing: if thou wilt do this thing for me, I will again feed *and* keep thy flock:

32 I will pass through all thy flock to day, removing from thence all the speckled and spotted cattle, and all the brown cattle among the sheep, and the spotted and speckled among the goats: and *of such* shall be my hire.

33 So shall my righteousness answer for me in time to come, when it shall come for my hire before thy face: every one that *is* not speckled and spotted among the goats, and brown among the sheep, that shall be counted stolen with me.

34 And Laban said, Be

Digitized by Google

for a pillar, and poured oil upon the top of it.

19 And he called the name of that place Beth-el: but the name of that city *was called* Luz at the first.

20 And Jacob vowed a vow, saying, If God will be with me, and will keep me in this way that I go, and will give me bread to eat, and raiment to put on;

21 So that I come again to my father's house in peace: then shall the LORD be my God.

22 And this stone which I have set *for* a pillar, shall be God's house: and of all that thou shalt give me, I will surely give the tenth unto thee.

CHAP. XXIX.

Jacob cometh to the well of Haran.

THEN Jacob went on his journey, and came into the land of the people of the east.

2 And he looked, and behold, a well in the field, and lo, there *were* three flocks of sheep lying by it; for out of that well they watered the flocks: and a great stone *was* upon the well's mouth.

3 And thither were all the flocks gathered: and they rolled the stone from the well's mouth, and watered the sheep, and put the stone again upon the well's mouth in his place.

4 And Jacob said unto them, My brethren, whence *be* ye? And they said, of Haran *are* we.

5 And he said unto them, Know ye Laban the son of Nahor? And they said, We know *him*.

6 And he said unto them, *Is* he well? And they said, *He is* well: and behold, Rachel his daughter cometh with the sheep.

7 And he said, Lo, *it is* yet high day, neither *is it* time that the cattle should be gathered together: water ye the sheep, and go, *and* feed *them*.

8 And they said, We cannot, until all the flocks be gathered together, and *till* they roll the stone from the well's mouth; then we water the sheep.

9 ¶ And while he yet spake with them, Rachel came with her father's sheep: for she kept them.

10 And it came to pass, when Jacob saw Rachel the daughter of Laban his mother's brother, and the sheep of Laban his mother's brother; that Jacob went near, and rolled the stone from the well's mouth, and watered the flock of Laban his mother's brother.

11 And Jacob kissed Rachel, and lifted up his voice, and wept.

12 And Jacob told Rachel that he *was* her father's brother, and that he *was* Rebekah's son: and she ran and told her father.

13 And it came to pass, when Laban heard the tidings of Jacob his sister's son, that he ran to meet him, and embraced him, and kissed him, and brought him to his house. And he told Laban all these things.

14 And Laban said to him, Surely thou *art* my bone and my flesh. And he abode with him the space of a month.

15 ¶ And Laban said unto Jacob, Because thou *art* my brother, shouldest thou therefore serve me for nought? tell me, what *shall* thy wages *be*?

16 And Laban had two daughters: the name of the elder *was* Leah, and the name of the younger *was* Rachel.

17 Leah *was* tender-eyed, but Rachel was beautiful and well-favoured.

18 And Jacob loved Rachel; and said, I will serve thee seven years for Rachel thy younger daughter.

19 And Laban said, *It is* better that I give her to thee, than that I should give her to another man: abide with me.

20 And Jacob served seven years for Rachel: and they seemed unto him *but* a few days, for the love he had to her.

21 ¶ And Jacob said unto Laban, Give *me* my wife (for my days are fulfilled) that I may go in unto her.

22 And Laban gathered together all the men of the place, and made a feast.

23 And it came to pass in the evening, that he took Leah his daughter, and brought her to him: and he went in unto her.

24 And Laban gave unto his daughter Leah, Zilpah his maid, *for* an handmaid.

25 And it came to pass, that in the morning, behold it *was* Leah: and he said to Laban, What *is* this thou hast done unto me? did not I serve with thee for Rachel? wherefore then hast thou beguiled me?

26 And Laban said, It must not be so done in our country, to give the younger before the first-born.

27 Fulfil her week, and we will give thee this also, for the service which thou shalt serve with me yet seven other years.

28 And Jacob did so, and fulfilled her week: and he gave him Rachel his daughter to wife also.

29 And Laban gave to Rachel his daughter Bilhah his handmaid to be her maid.

30 And he went in also unto Rachel, and he loved also Rachel more than Leah, and served with him yet seven other years.

31 ¶ And when the LORD saw that Leah *was* hated, he opened her womb: but Rachel *was* barren.

32 And Leah conceived and bare a son, and she called his name Reuben: for she said, Surely the LORD hath looked upon my affliction; now therefore my husband will love me.

33 And she conceived again, and

Digitized by Google

bare a ſon; and ſaid, Becauſe the LORD hath heard that I *was* hated, he hath therefore given me this *ſon* alſo: and ſhe called his name Simeon.

34 And ſhe conceived again, and bare a ſon; and ſaid, Now this time will my huſband be joined unto me, becauſe I have born him three ſons: therefore was his name called Levi.

35 And ſhe conceived again, and bare a ſon; and ſhe ſaid, Now will I praiſe the LORD: therefore ſhe called his name Judah, and left bearing.

CHAP. XXX.

Rachel's barrenneſs.

AND when Rachel ſaw that ſhe bare Jacob no children, Rachel envied her ſiſter; and ſaid unto Jacob, Give me children, or elſe I die.

2 And Jacob's anger was kindled againſt Rachel: and he ſaid, *Am* I in God's ſtead, who hath withheld from thee the fruit of the womb?

3 And ſhe ſaid, Behold, my maid Bilhah, go in unto her: and ſhe ſhall bear upon my knees, that I may alſo have children by her.

4 And ſhe gave him Bilhah her handmaid to wife: and Jacob went in unto her.

5 And Bilhah conceived, and bare Jacob a ſon.

6 And Rachel ſaid, God hath judged me, and hath alſo heard my voice, and hath given me a ſon: therefore called ſhe his name Dan.

7 And Bilhah Rachel's maid conceived again, and bare Jacob a ſecond ſon.

8 And Rachel ſaid, With great wreſtlings have I wreſtled with my ſiſter, and I have prevailed: and ſhe called his name Naphtali.

9 When Leah ſaw that ſhe had left bearing, ſhe took Zilpah her maid, and gave her Jacob to wife.

10 And Zilpah Leah's maid bare Jacob a ſon.

11 And Leah ſaid, A troop cometh: and ſhe called his name Gad.

12 And Zilpah Leah's maid bare Jacob a ſecond ſon.

13 And Leah ſaid, Happy am I, for the daughters will call me bleſſed: and ſhe called his name Aſher.

14 ¶ And Reuben went in the days of wheat-harveſt, and found mandrakes in the field, and brought them unto his mother Leah. Then Rachel ſaid to Leah, Give me, I pray thee, of thy ſon's mandrakes.

15 And ſhe ſaid unto her, *Is it* a ſmall matter that thou haſt taken my huſband? and wouldeſt thou take away my ſon's mandrakes alſo? and Rachel ſaid, Therefore he ſhall lie with thee to night for thy ſon's mandrakes.

16 And Jacob came out of the field in the evening, and Leah went out to meet him, and ſaid, Thou muſt come in unto me; for ſurely I have hired thee with my ſon's mandrakes. And he lay with her that night.

17 And God hearkened unto Leah, and ſhe conceived, and bare Jacob the fifth ſon.

18 And Leah ſaid, God hath given me mine hire, becauſe I have given my maiden to my huſband: and ſhe called his name Iſſachar.

19 And Leah conceived again, and bare Jacob the ſixth ſon.

20 And Leah ſaid, God hath endued me *with* a good dowry; now will my huſband dwell with me, becauſe I have born him ſix ſons: and ſhe called his name Zebulun.

21 And afterwards ſhe bare a daughter, and called her name Dinah.

22 ¶ And God remembered Rachel, and God hearkened to her, and opened her womb.

23 And ſhe conceived and bare a ſon; and ſaid, God hath taken away my reproach.

24 And ſhe called his name Joſeph; and ſaid, The LORD ſhall add to me another ſon.

25 ¶ And it came to paſs, when Rachel had born Joſeph, that Jacob ſaid unto Laban, Send me away, that I may go unto mine own place, and to my country.

26 Give *me* my wives and my children, for whom I have ſerved thee, and let me go: for thou knoweſt my ſervice which I have done thee.

27 And Laban ſaid unto him, I pray thee, if I have found favour in thine eyes, *tarry*: for I have learned by experience, that the LORD hath bleſſed me for thy ſake.

28 And he ſaid, Appoint me thy wages, and I will give *it*.

29 And he ſaid unto him, Thou knoweſt how I have ſerved thee, and how thy cattle was with me.

30 For *it was* little which thou hadſt before I *came*, and it is *now* increaſed unto a multitude; and the LORD hath bleſſed thee ſince my coming: and now when ſhall I provide for mine own houſe alſo?

31 And he ſaid, What ſhall I give thee? And Jacob ſaid, Thou ſhalt not give me any thing: if thou wilt do this thing for me, I will again feed *and* keep thy flock:

32 I will paſs through all thy flock to day, removing from thence all the ſpeckled and ſpotted cattle, and all the brown cattle among the ſheep, and the ſpotted and ſpeckled among the goats: and *of ſuch* ſhall be my hire.

33 So ſhall my righteouſneſs anſwer for me in time to come, when it ſhall come for my hire before thy face: every one that *is* not ſpeckled and ſpotted among the goats, and brown among the ſheep, that ſhall be accounted ſtolen with me.

34 And Laban ſaid, Behold, I

Digitized by Google

would it might be according to thy word.

35 And he removed that day the he-goats, that were ring-ſtraked, and ſpotted, and all the ſhe-goats that were ſpeckled and ſpotted, *and* every one that had *ſome* white in it, and all the brown among the ſheep, and gave *them* into the hand of his ſons.

36 And he ſet three days journey betwixt himſelf and Jacob: and Jacob fed the reſt of Laban's flocks.

37 ¶ And Jacob took him rods of green poplar, and of the hazel and cheſnut-tree; and pilled white ſtrakes in them, and made the white appear which *was* in the rods.

38 And he ſet the rods which he had pilled before the flocks in the gutters in the watering-troughs, when the flocks came to drink; that they ſhould conceive when they came to drink.

39 And the flocks conceived before the rods, and brought forth cattle ring-ſtraked, ſpeckled, and ſpotted.

40 And Jacob did ſeparate the lambs, and ſet the faces of the flocks toward the ring-ſtraked, and all the brown in the flock of Laban: and he put his own flocks by themſelves; and put them not unto Laban's cattle.

41 And it came to paſs, whenſoever the ſtronger cattle did conceive, that Jacob laid the rods before the eyes of the cattle in the gutters, that they might conceive among the rods.

42 But when the cattle were feeble, he put *them* not in: ſo the feebler were Laban's, and the ſtronger Jacob's.

43 And the man increaſed exceedingly, and had much cattle, and maid-ſervants, and men-ſervants, and camels, and aſſes.

CHAP. XXXI.

Jacob departeth from Laban.

AND he heard the words of Laban's ſons, ſaying, Jacob hath taken away all that *was* our father's; and of *that* which *was* our father's hath he gotten all this glory.

2 And Jacob beheld the countenance of Laban, and behold, it *was* not toward him as before.

3 And the LORD ſaid unto Jacob, Return unto the land of thy fathers, and to thy kindred; and I will be with thee.

4 And Jacob ſent and called Rachel and Leah to the field unto his flock,

5 And ſaid unto them, I ſee your father's countenance, that it *is* not toward me as before: but the God of my father hath been with me.

6 And ye know that with all my power I have ſerved your father.

7 And your father hath deceived me, and changed my wages ten times; but God ſuffered him not to hurt me.

8 If he ſaid thus, The ſpeckled ſhall be thy wages; then all the cattle bare ſpeckled: and if he ſaid thus, The ring-ſtraked ſhall be thy hire; then bare all the cattle ring-ſtraked.

9 Thus God hath taken away the cattle of your father, and given *them* to me.

10 And it came to paſs, at the time that the cattle conceived, that I lifted up mine eyes, and ſaw in a dream, and behold, the rams which leaped upon the cattle *were* ring-ſtraked, ſpeckled, and griſled.

11 And the angel of God ſpake unto me in a dream, *ſaying*, Jacob: And I ſaid, Here *am* I.

12 And he ſaid, Lift up now thine eyes, and ſee, all the rams which leap upon the cattle *are* ring-ſtraked, ſpeckled, and griſled: for I have ſeen all that Laban doeth unto thee.

13 I *am* the God of Beth-el, where thou anointedſt the pillar, *and* where thou vowedſt a vow unto me: now ariſe, get thee out from this land, and return unto the land of thy kindred.

14 And Rachel and Leah anſwered, and ſaid unto him, *Is there* yet any portion or inheritance for us in our father's houſe?

15 Are we not counted of him ſtrangers? for he hath ſold us, and hath quite devoured alſo our money.

16 For all the riches which God hath taken from our father, that *is* ours and our children's: now then whatſoever God hath ſaid unto thee, do.

17 ¶ Then Jacob roſe up, and ſet his ſons and his wives upon camels.

18 And he carried away all his cattle, and all his goods which he had gotten, the cattle of his getting, which he had gotten in Padan-aram; for to go to Iſaac his father in the land of Canaan.

19 And Laban went to ſhear his ſheep: and Rachel had ſtolen the images that *were* her father's.

20 And Jacob ſtole away unawares to Laban the Syrian, in that he told him not that he fled.

21 So he fled with all that he had, and he roſe up, and paſſed over the river, and ſet his face *toward* the mount Gilead.

22 And it was told Laban on the third day that Jacob was fled.

23 And he took his brethren with him, and purſued after him ſeven days journey; and they overtook him in the mount Gilead.

24 And God came to Laban the Syrian in a dream by night, and ſaid unto him, Take heed that thou ſpeak not to Jacob either good or bad.

25 ¶ Then Laban overtook Jacob. Now Jacob had pitched his tent in the mount: and Laban with his brethren pitched in the mount of Gilead.

26 And Laban ſaid to Jacob, What haſt thou done, that thou haſt ſtolen away unawares to me, and carried

Digitized by Google

away my daughters, as captives *taken* with the ſword?

27 Wherefore didſt thou flee away ſecretly, and ſteal away from me? and didſt not tell me, that I might have ſent thee away with mirth, and with ſongs, with tabret and with harp?

28 And haſt not ſuffered me to kiſs my ſons and my daughters? thou haſt now done fooliſhly in *ſo* doing.

29 It is in the power of my hand to do you hurt: but the God of your father ſpake unto me yeſternight, ſaying, Take thou heed that thou ſpeak not to Jacob either good or bad.

30 And now *though* thou wouldeſt needs be gone, becauſe thou ſore longedſt after thy father's houſe; *yet* wherefore haſt thou ſtolen my gods?

31 And Jacob anſwered and ſaid to Laban, Becauſe I was afraid: for I ſaid, Peradventure thou wouldeſt take by force thy daughters from me.

32 With whomſoever thou findeſt thy gods, let him not live: before our brethren diſcern thou what *is* thine with me, and take *it* to thee: for Jacob knew not that Rachel had ſtolen them.

33 And Laban went into Jacob's tent, and into Leah's tent, and into the two maid-ſervant's tents; but he found *them* not. Then went he out of Leah's tent, and entered into Rachel's tent.

34 Now Rachel had taken the images, and put them in the camel's furniture, and ſat upon them: and Laban ſearched all the tent, but found *them* not.

35 And ſhe ſaid to her father, Let it not diſpleaſe my lord that I cannot riſe up before thee, for the cuſtom of women *is* upon me: and he ſearched, but found not the images.

36 ¶ And Jacob was wroth, and chode with Laban: and Jacob anſwered and ſaid to Laban, What *is* my treſpaſs? what *is* my ſin, that thou haſt ſo hotly purſued after me?

37 Whereas thou haſt ſearched all my ſtuff, what haſt thou found of all thy houſhold-ſtuff? ſet *it* here before my brethren, and thy brethren, that they may judge betwixt us both.

38 This twenty years *have* I *been* with thee; thy ewes and thy ſhe-goats have not caſt their young, and the rams of thy flock have I not eaten.

39 That which was torn *of beaſts*, I brought not unto thee, I bare the loſs *of* it; of my hand didſt thou require it, *whether* ſtolen by day, or ſtolen by night.

40 *Thus* I was, in the day the drought conſumed me, and the froſt by night; and my ſleep departed from mine eyes.

41 Thus have I been twenty years in thy houſe; I ſerved thee fourteen years for thy two daughters, and ſix years for thy cattle: and thou haſt changed my wages ten times.

42 Except the God of my father, the God of Abraham, and the fear of Iſaac had been with me, ſurely thou hadſt ſent me away now empty: God hath ſeen mine affliction and the labour of my hands, and rebuked *thee* yeſternight.

43 ¶ And Laban anſwered, and ſaid unto Jacob, *Theſe* daughters *are* my daughters, and *theſe* children *are* my children, and *theſe* cattle *are* my cattle, and all that thou ſeeſt *is* mine: and what can I do this day unto theſe my daughters, or unto their children which they have born?

44 Now therefore come thou, let us make a covenant, I and thou: and let it be for a witneſs between me and thee.

45 And Jacob took a ſtone, and ſet it up *for* a pillar.

46 And Jacob ſaid unto his brethren, Gather ſtones: and they took ſtones, and made an heap: and they did eat there upon the heap.

47 And Laban called it Jegar-ſahadutha: but Jacob called it Galeed.

48 And Laban ſaid, This heap *is* a witneſs between me and thee this day. Therefore was the name of it called Galeed:

49 And Mizpah; for he ſaid, The LORD watch between me and thee, when we are abſent one from another.

50 If thou ſhalt afflict my daughters, or if thou ſhalt take *other* wives beſides my daughters, no man *is* with us; See, God *is* witneſs betwixt me and thee.

51 And Laban ſaid to Jacob, Behold this heap, and behold *this* pillar, which I have caſt betwixt me and thee;

52 This heap *be* witneſs, and *this* pillar *be* witneſs, that I will not paſs over this heap to thee, and that thou ſhalt not paſs over this heap, and this pillar unto me, for harm.

53 The God of Abraham, and the God of Nahor, the God of their father, judge betwixt us. And Jacob ſware by the fear of his father Iſaac.

54 Then Jacob offered ſacrifice upon the mount, and called his brethren to eat bread: and they did eat bread, and tarried all night in the mount.

55 And early in the morning Laban roſe up, and kiſſed his ſons and his daughters, and bleſſed them: and Laban departed, and returned unto his place.

CHAP. XXXII.

Jacob's viſion.

AND Jacob went on his way, and the angels of God met him.

2 And when Jacob ſaw them, he ſaid, This *is* God's hoſt: and he called the name of that place Mahanaim.

3 And Jacob ſent meſſengers before him to Eſau his brother, unto the land of Seir, the country of Edom.

4 And he commanded them, ſ

Digitized by Google

ing, Thus shall ye speak unto my lord Esau; Thy servant Jacob saith thus, I have sojourned with Laban, and stayed there until now.

5 And I have oxen, and asses, flocks, and men-servants, and women-servants: and I have sent to tell my lord, that I may find grace in thy sight.

6 ¶ And the messengers returned to Jacob, saying, We came to thy brother Esau, and also he cometh to meet thee, and four hundred men with him.

7 Then Jacob was greatly afraid, and distressed: and he divided the people that *was* with him, and the flocks, and herds, and the camels into two bands;

8 And said, If Esau come to the one company, and smite it, then the other company which is left shall escape.

9 ¶ And Jacob said, O God of my father Abraham, and God of my father Isaac, the LORD which saidst unto me, Return unto thy country, and to thy kindred, and I will deal well with thee:

10 I am not worthy of the least of all the mercies, and of all the truth, which thou hast shewed unto thy servant; for with my staff I passed over this Jordan, and now I am become two bands.

11 Deliver me, I pray thee, from the hand of my brother, from the hand of Esau: for I fear him, lest he will come and smite me, *and* the mother with the children.

12 And thou saidst, I will surely do thee good, and make thy seed as the sand of the sea, which cannot be numbered for multitude.

13 ¶ And he lodged there that same night; and took of that which came to his hand, a present for Esau his brother;

14 Two hundred she-goats, and twenty he-goats, two hundred ewes, and twenty rams,

15 Thirty milch camels with their colts, forty kine, and ten bulls, twenty she-asses, and ten foles.

16 And he delivered *them* into the hand of his servants, every drove by themselves; and said unto his servants, Pass over before me, and put a space betwixt drove and drove.

17 And he commanded the foremost, saying, When Esau my brother meeteth thee, and asketh thee, saying, Whose *art* thou? and whither goest thou? and whose *are* these before thee?

18 Then thou shalt say, They *be* thy servant Jacob's; it *is* a present sent unto my lord Esau: and behold also he *is* behind us.

19 And so commanded he the second, and the third, and all that followed the droves, saying, On this manner shall you speak unto Esau, when ye find him.

20 And say ye moreover, Behold, thy servant Jacob *is* behind us: for he said, I will appease him with the present that goeth before me, and afterward I will see his face; peradventure he will accept of me.

21 So went the present over before him: and himself lodged that night in the company.

22 And he rose up that night, and took his two wives, and his two women-servants, and his eleven sons, and passed over the ford Jabbok.

23 And he took them, and sent them over the brook, and sent over that he had.

24 ¶ And Jacob was left alone: and there wrestled a man with him, until the breaking of the day.

25 And when he saw that he prevailed not against him, he touched the hollow of his thigh: and the hollow of Jacob's thigh was out of joint, as he wrestled with him.

26 And he said, Let me go, for the day breaketh: and he said, I will not let thee go, except thou bless me.

27 And he said unto him, What *is* thy name? And he said, Jacob.

28 And he said, Thy name shall be called no more Jacob, but Israel: for as a prince hast thou power with God and with men, and hast prevailed.

29 And Jacob asked *him*, and said, Tell *me*, I pray thee, thy name: And he said, Wherefore *is* it, *that* thou dost ask after my name? and he blessed him there.

30 And Jacob called the name of the place Peniel: for I have seen God face to face, and my life is preserved.

31 And as he passed over Penuel, the sun rose upon him, and he halted upon his thigh.

32 Therefore the children of Israel eat not *of* the sinew which shrank, which *is* upon the hollow of the thigh, unto this day: because he touched the hollow of Jacob's thigh, in the sinew that shrank.

CHAP. XXXIII.

Jacob and Esau's kind meeting.

AND Jacob lifted up his eyes, and looked, and behold, Esau came, and with him four hundred men. And he divided the children unto Leah, and unto Rachel, and unto the two handmaids.

2 And he put the handmaids and their children foremost, and Leah and her children after, and Rachel and Joseph hindermost.

3 And he passed over before them, and bowed himself to the ground seven times, until he came near to his brother.

4 And Esau ran to meet him, and embraced him, and fell on his neck, and kissed him: and they wept.

5 And he lift up his eyes, and saw the women and the children; and said, Who *are* those with thee? And

Digitized by Google

he said, The children which God hath graciously given thy servant.

6 Then the handmaids came near, they and their children, and they bowed themselves.

7 And Leah also with her children came near, and bowed themselves: and after came Joseph near and Rachel, and they bowed themselves.

8 And he said, What meanest thou by all this drove which I met? And he said, *These are* to find grace in the sight of my lord.

9 And Esau said, I have enough; my brother, keep that thou hast unto thyself.

10 And Jacob said, Nay, I pray thee, if now I have found grace in thy sight, then receive my present at my hand: for therefore I have seen thy face, as though I had seen the face of God, and thou wast pleased with me.

11 Take, I pray thee, my blessing that is brought to thee; because God hath dealt graciously with me, and because I have enough: and he urged him, and he took *it*.

12 And he said, Let us take our journey, and let us go, and I will go before thee.

13 And he said unto him, My lord knoweth that the children *are* tender, and the flocks and herds with young *are* with me; and if men should overdrive them one day, all the flock will die.

14 Let my lord, I pray thee, pass over before his servant: and I will lead on softly, according as the cattle, that goeth before me, and the children be able to endure, until I come unto my lord unto Seir.

15 And Esau said, Let me now leave with thee *some* of the folk that *are* with me: And he said, What needeth it? Let me find grace in the sight of my lord.

16 ¶ So Esau returned that day on his way unto Seir.

17 And Jacob journeyed to Succoth, and built him an house, and made booths for his cattle: therefore the name of the place is called Succoth.

18 ¶ And Jacob came to Shalem, a city of Shechem, which *is* in the land of Canaan, when he came from Padan-aram; and pitched his tent before the city.

19 And he bought a parcel of a field, where he had spread his tent, at the hand of the children of Hamor Shechem's father, for an hundred pieces of money.

20 And he erected there an altar, and called it El-elohe-Israel.

CHAP. XXXIV.

Dinah ravished.

AND Dinah the daughter of Leah, *which* she bare unto Jacob, went out to see the daughters of the land.

2 And when Shechem the son of Hamor the Hivite, prince of the country saw her, he took her, and lay with her, and defiled her.

3 And his soul clave unto Dinah the daughter of Jacob, and he loved the damsel, and spake kindly unto the damsel.

4 And Shechem spake unto his father Hamor, saying, Get me this damsel to wife.

5 And Jacob heard that he had defiled Dinah his daughter, (now his sons were with his cattle in the field:) and Jacob held his peace until they were come.

6 ¶ And Hamor the father of Shechem went out unto Jacob to commune with him.

7 And the sons of Jacob came out of the field when they heard *it*, and the men were grieved, and they were very wroth: because he had wrought folly in Israel, in lying with Jacob's daughter; which thing ought not to be done.

8 And Hamor communed with them, saying, The soul of my son Shechem longeth for your daughter: I pray you give her him to wife.

9 And make ye marriages with us, *and* give your daughters unto us, and take our daughters unto you.

10 And ye shall dwell with us: and the land shall be before you; dwell and trade ye therein, and get you possessions therein.

11 And Shechem said unto her father, and unto her brethren, Let me find grace in your eyes, and what ye shall say unto me, I will give.

12 Ask me never so much dowry and gift, and I will give according as ye shall say unto me: but give me the damsel to wife.

13 And the sons of Jacob answered Shechem and Hamor his father deceitfully, and said, (because he had defiled Dinah their sister.)

14 And they said unto them, We cannot do this thing, to give our sister to one that is uncircumcised: for that were a reproach unto us.

15 But in this we will consent unto you: If ye will be as we *be*, that every male of you be circumcised;

16 Then will we give our daughters unto you, and we will take your daughters to us, and we will dwell with you, and we will become one people.

17 But if ye will not hearken unto us, to be circumcised; then will we take our daughter, and we will be gone.

18 And their words pleased Hamor and Shechem Hamor's son.

19 And the young man deferred not to do the thing, because he had delight in Jacob's daughter: and he *was* more honourable than all the house of his father.

20 ¶ And Hamor and Shechem his son came unto the gate of their city, and communed with the men of their city, saying,

21 These men *are* peaceable with us, therefore let them dwell in the land, and trade therein; for the land, behold, *it is* large enough for them: let us take their daughters to us for wives, and let us give them our daughters.

22 Only herein will the men consent unto us, for to dwell with us, to be one people, if every male among us be circumcised, as they *are* circumcised.

23 *Shall* not their cattle, and their substance, and every beast of their's *be* ours? only let us consent unto them, and they will dwell with us.

24 And unto Hamor and unto Shechem his son hearkened all that went out of the gate of his city: and every male was circumcised, all that went out of the gate of his city.

25 ¶ And it came to pass on the third day, when they were sore, that two of the sons of Jacob, Simeon and Levi, Dinah's brethren, took each man his sword, and came upon the city boldly, and slew all the males.

26 And they slew Hamor and Shechem his son with the edge of the sword, and took Dinah out of Shechem's house, and went out.

27 The sons of Jacob came upon the slain, and spoiled the city; because they had defiled their sister.

28 They took their sheep and their oxen, and their asses, and that which *was* in the city, and that which *was* in the field,

29 And all their wealth, and all their little ones; and their wives took they captive, and spoiled even all that *was* in the house.

30 And Jacob said to Simeon and Levi, Ye have troubled me to make me to stink among the inhabitants of the land, among the Canaanites, and the Perizzites: and I *being* few in number, they shall gather themselves together against me, and slay me, and I shall be destroyed, I and my house.

31 And they said, Should he deal with our sister as with an harlot?

CHAP. XXXV.

God sendeth Jacob to Beth-el.

AND God said unto Jacob, Arise, go up to Beth-el, and dwell there: and make there an altar unto God, that appeared unto thee when thou fleddest from the face of Esau thy brother.

2 Then Jacob said unto his household, and to all that *were* with him, Put away the strange gods that *are* among you, and be clean, and change your garments:

3 And let us arise, and go up to Beth-el; and I will make there an altar unto God, who answered me in the day of my distress, and was with me in the way which I went.

4 And they gave unto Jacob all the strange gods which *were* in their hand, and *all their* ear-rings which *were* in their ears; and Jacob hid them under the oak which *was* by Shechem.

5 And they journeyed: and the terror of God was upon the cities that *were* round about them, and they did not pursue after the sons of Jacob.

6 ¶ So Jacob came to Luz, which *is* in the land of Canaan, (that *is* Beth-el) he and all the people that *were* with him.

7 And he built there an altar, and called the place El-beth-el: because there God appeared unto him, when he fled from the face of his brother.

8 But Deborah Rebekah's nurse died, and she was buried beneath Beth-el, under an oak: and the name of it was called Allon-bachuth.

9 ¶ And God appeared unto Jacob again, when he came out of Padan-aram; and blessed him.

10 And God said unto him, Thy name *is* Jacob: thy name shall not be called any more Jacob, but Israel shall be thy name; and he called his name Israel.

11 And God said unto him, I *am* God Almighty; be fruitful and multiply, a nation and a company of nations shall be of thee: and kings shall come out of thy loins.

12 And the land which I gave Abraham and Isaac, to thee I will give it, and to thy seed after thee will I give the land.

13 And God went up from him, in the place where he talked with him.

14 And Jacob set up a pillar in the place where he talked with him, *even* a pillar of stone: and he poured a drink-offering thereon, and he poured oil thereon.

15 And Jacob called the name of the place where God spake with him, Beth-el.

16 ¶ And they journeyed from Beth-el: and there was but a little way to come to Ephrath: and Rachel travailed, and she had hard labour.

17 And it came to pass when she was in hard labour, that the midwife said unto her, Fear not; thou shalt have this son also.

18 And it came to pass as her soul was in departing (for she died) that she called his name Ben-oni: but his father called him Benjamin.

19 And Rachel died, and was buried in the way to Ephrath, which *is* Beth-lehem.

20 And Jacob set a pillar upon her grave: that *is* the pillar of Rachel's grave unto this day.

21 ¶ And Israel journeyed and spread his tent beyond the tower of Edar.

22 And it came to pass when Israel dwelt in that land, that Reuben went and lay with Bilhah his father's concubine: and Israel heard *it*. Now the sons of Jacob were twelve.

23 The sons of Leah; Reuben Ja-

Digitized by Google

cob's first-born, and Simeon, and Levi, and Judah, and Issachar, and Zebulun.

24 The sons of Rachel; Joseph, and Benjamin.

25 And the sons of Bilhah, Rachel's handmaid; Dan, and Naphtali.

26 And the sons of Zilpah, Leah's handmaid; Gad, and Asher. These *are* the sons of Jacob, which were born to him in Padan-aram.

27 ¶ And Jacob came unto Isaac his father unto Mamre, unto the city of Arbah (which *is* Hebron) where Abraham and Isaac sojourned.

28 And the days of Isaac were an hundred and fourscore years.

29 And Isaac gave up the ghost and died, and was gathered unto his people, *being* old and full of days: and his sons Esau and Jacob buried him.

CHAP. XXXVI.

Esau's wives.

NOW these *are* the generations of Esau, who *is* Edom.

2 Esau took his wives of the daughters of Canaan; Adah the daughter of Elon the Hittite, and Aholibamah the daughter of Anah, the daughter of Zibeon the Hivite:

3 And Bashemath Ishmael's daughter, sister of Nebajoth.

4 And Adah bare to Esau, Eliphaz: and Bashemath bare Reuel.

5 And Aholibamah bare Jeush, and Jaalam, and Korah: These *are* the sons of Esau, which were born unto him in the land of Canaan.

6 And Esau took his wives, and his sons, and his daughters, and all the persons of his house, and his cattle, and all his beasts, and all his substance, which he had got in the land of Canaan: and went into the country, from the face of his brother Jacob.

7 For their riches were more than that they might dwell together: and the land wherein they were strangers, could not bear them because of their cattle.

8 Thus dwelt Esau in mount Seir: Esau *is* Edom.

9 ¶ And these *are* the generations of Esau the father of the Edomites, in mount Seir.

10 These *are* the names of Esau's sons; Eliphaz the son of Adah the wife of Esau, Reuel the son of Bashemath the wife of Esau.

11 And the sons of Eliphaz were, Teman, Omar, Zepho, and Gatam, and Kenaz.

12 And Timna was concubine to Eliphaz Esau's son; and she bare to Eliphaz, Amalek: these *were* the sons of Adah Esau's wife.

13 And these *are* the sons of Reuel: Nahath, and Zera, Shammah, and Mizzah: these were the sons of Bashemath Esau's wife.

14 ¶ And these were the sons of Aholibamah, the daughter of Anah, the daughter of Zibeon Esau's wife: and she bare to Esau, Jeush, and Jaalam, and Korah.

15 ¶ These *were* dukes of the sons of Esau: the sons of Eliphaz the first-born *son* of Esau; duke Teman, duke Omar, duke Zepho, duke Kenaz,

16 Duke Korah, duke Gatam, *and* duke Amalek: these *are* the dukes *that came* of Eliphaz, in the land of Edom: these *were* the sons of Adah.

17 ¶ And these *are* the sons of Reuel Esau's son; duke Nahath, duke Zerah, duke Shammah, duke Mizzah. These *are* the dukes *that came* of Reuel, in the land of Edom: these *are* the sons of Bashemath Esau's wife.

18 ¶ And these *are* the sons of Aholibamah Esau's wife: duke Jeush, duke Jaalam, duke Korah: these were the dukes *that came* of Aholibamah the daughter of Anah Esau's wife.

19 These *are* the sons of Esau (who *is* Edom) and these *are* their dukes.

20 ¶ These *are* the sons of Seir the Horite, who inhabited the land; Lotan, and Shobal, and Zibeon, and Anah,

21 And Dishon, and Ezer, and Dishan: these *are* the dukes of the Horites, the children of Seir in the land of Edom.

22 And the children of Lotan were, Hori, and Heman: and Lotan's sister *was* Timna.

23 And the children of Shobal *were* these; Alvan, and Manahath, and Ebal, Shepho, and Onam.

24 And these *are* the children of Zibeon; both Ajah, and Anah: this *was that* Anah that found the mules in the wilderness, as he fed the asses of Zibeon his father.

25 And the children of Anah *were* these; Dishon, and Aholibamah the daughter of Anah.

26 And these *are* the children of Dishon; Hemdan, and Eshban, and Ithran, and Cheran.

27 The children of Ezer *are* these; Bilhan, and Zaavan, and Akan.

28 The children of Dishan *are* these; Uz, and Aran.

29 These *are* the dukes *that came* of the Horites; duke Lotan, duke Shobal, duke Zibeon, duke Anah,

30 Duke Dishon, duke Ezer, duke Dishan: these *are* the dukes *that came* of Hori, among their dukes in the land of Seir.

31 ¶ And these *are* the kings that reigned in the land of Edom, before there reigned any king over the children of Israel.

32 And Bela the son of Beor reigned in Edom: and the name of his city *was* Dinhabah.

33 And Bela died, and Jobab the son of Zerah of Bozrah reigned in his stead.

34 And Jobab died, and Husham of the land of Temani reigned in his stead.

Digitized by Google

35 And Husham died, and Hadad the son of Bedad, who smote Midian in the field of Moab, reigned in his stead: and the name of his city *was* Avith.

36 And Hadad died, and Samlah of Masrekah reigned in his stead.

37 And Samlah died, and Saul of Rehoboth by the river reigned in his stead.

38 And Saul died, and Baal-hanan the son of Achbor reigned in his stead.

39 And Baal-hanan the son of Achbor died, and Hadar reigned in his stead: and the name of his city *was* Pau; and his wife's name *was* Mehetabel, the daughter of Matred, the daughter of Mezahab.

40 And these *are* the names of the dukes *that came* of Esau, according to their families, after their places, by their names; duke Timnah, duke Alvah, duke Jetheth,

41 Duke Aholibamah, duke Elah, duke Pinon,

42 Duke Kenaz, duke Teman, duke Mibzar,

43 Duke Magdiel, duke Iram: these *be* the dukes of Edom, according to their habitations in the land of their possession: he *is* Esau the father of the Edomites.

CHAP. XXXVII.

Joseph is hated of his brethren.

AND Jacob dwelt in the land wherein his father was a stranger, in the land of Canaan.

2 These *are* the generations of Jacob: Joseph *being* seventeen years old, was feeding the flock with his brethren; and the lad *was* with the sons of Bilhah, and with the sons of Zilpah, his father's wives: and Joseph brought unto his father their evil report.

3 Now Israel loved Joseph more than all his children, because he *was* the son of his old age: and he made him a coat of *many* colours.

4 And when his brethren saw that their father loved him more than all his brethren, they hated him, and could not speak peaceably unto him.

5 ¶ And Joseph dreamed a dream, and he told *it* his brethren: and they hated him yet the more.

6 And he said unto them, Hear, I pray you, this dream which I have dreamed.

7 For, behold, we *were* binding sheaves in the field, and, lo, my sheaf arose, and also stood upright; and, behold, your sheaves stood round about, and made obeisance to my sheaf.

8 And his brethren said to him, Shalt thou indeed reign over us? or shalt thou indeed have dominion over us? And they hated him yet the more for his dreams, and for his words.

9 ¶ And he dreamed yet another dream, and told it his brethren, and said, Behold, I have dreamed a dream more: and, behold, the sun and the moon, and the eleven stars made obeisance to me.

10 And he told *it* to his father, and to his brethren: and his father rebuked him, and said unto him, What *is* this dream that thou hast dreamed? Shall I and thy mother and thy brethren indeed come to bow down ourselves to thee, to the earth?

11 And his brethren envied him: but his father observed the saying.

12 ¶ And his brethren went to feed their father's flock in Shechem.

13 And Israel said unto Joseph, Do not thy brethren feed *the flock* in Shechem? Come, and I will send thee unto them. And he said unto him, Here *am* I.

14 And he said to him, Go, I pray thee, see whether it be well with thy brethren, and well with the flocks; and bring me word again. So he sent him out of the vale of Hebron, and he came to Shechem.

15 ¶ And a certain man found him, and, behold, *he was* wandering in the field: and the man asked him, saying, What seekest thou?

16 And he said, I seek my brethren: tell me, I pray thee, where they feed *their flocks*.

17 And the man said, They are departed hence: for I heard them say, Let us go to Dothan. And Joseph went after his brethren, and found them in Dothan.

18 And when they saw him afar off, even before he came near unto them, they conspired against him to slay him.

19 And they said one to another, Behold, this dreamer cometh.

20 Come now therefore, and let us slay him, and cast him into some pit; and we will say, Some evil beast hath devoured him: and we shall see what will become of his dreams.

21 And Reuben heard *it*, and he delivered him out of their hands; and said, Let us not kill him.

22 And Reuben said unto them, Shed no blood, *but* cast him into this pit that *is* in the wilderness, and lay no hand upon him: that he might rid him out of their hands, to deliver him to his father again.

23 ¶ And it came to pass when Joseph was come unto his brethren, that they stript Joseph out of his coat, his coat of *many* colours that *was* on him.

24 And they took him, and cast him into a pit: and the pit *was* empty, *there was* no water in it.

25 And they sat down to eat bread: and they lifted up their eyes, and looked, and, behold, a company of Ishmeelites came from Gilead, with their camels bearing spicery, and balm, and myrrh, going to carry *it* down to Egypt.

26 And Judah said unto his brethren, What profit *is it* if we slay our brother, and conceal his blood?

27 Come, and let us sell him to the Ishmeelites, and let not our hand be upon him: for he *is* our brother, and our flesh: and his brethren were content.

28 Then there passed by Midianites merchant-men; and they drew and lift up Joseph out of the pit, and sold Joseph to the Ishmeelites for twenty *pieces* of silver: and they brought Joseph into Egypt.

29 ¶ And Reuben returned unto the pit; and behold, Joseph *was* not in the pit: and he rent his clothes.

30 And he returned unto his brethren, and said, The child *is* not; and I, whither shall I go?

31 And they took Joseph's coat, and killed a kid of the goats, and dipped the coat in the blood.

32 And they sent the coat of *many* colours, and they brought *it* to their father; and said, This have we found: know now whether it *be* thy son's coat or no.

33 And he knew it, and said, *It is* my son's coat; an evil beast hath devoured him: Joseph is without doubt rent in pieces.

34 And Jacob rent his clothes, and put sackcloth upon his loins, and mourned for his son many days.

35 And all his sons, and all his daughters rose up to comfort him; but he refused to be comforted; and he said, For I will go down into the grave unto my son mourning: Thus his father wept for him.

36 And the Midianites sold him into Egypt unto Potiphar, an officer of Pharaoh's, *and* captain of the guard.

CHAP. XXXVIII.

Judah begat Er, Onan, and Shelah.

AND it came to pass at that time, that Judah went down from his brethren, and turned in to a certain Adullamite, whose name *was* Hirah.

2 And Judah saw there a daughter of a certain Canaanite, whose name *was* Shuah; and he took her, and went in unto her.

3 And she conceived and bare a son; and he called his name Er.

4 And she conceived again, and bare a son; and she called his name Onan.

5 And she yet again conceived, and bare a son; and called his name Shelah: and he was at Chezib, when she bare him.

6 And Judah took a wife for Er his first-born, whose name *was* Tamar.

7 And Er, Judah's first-born was wicked in the sight of the LORD; and the LORD slew him.

8 And Judah said unto Onan, Go in unto thy brother's wife, and marry her, and raise up seed to thy brother.

9 And Onan knew that the seed should not be his: and it came to pass, when he went in unto his brother's wife, that he spilled *it* on the ground, lest that he should give seed to his brother.

10 And the thing which he did, displeased the LORD: wherefore he slew him also.

11 Then said Judah to Tamar his daughter in law, Remain a widow at thy father's house, till Shelah my son be grown; (for he said, Lest peradventure he die also as his brethren *did*:) and Tamar went and dwelt in her father's house.

12 ¶ And in process of time, the daughter of Shuah Judah's wife died: and Judah was comforted, and went up unto his sheep-shearers to Timnath, he and his friend Hirah the Adullamite.

13 And it was told Tamar, saying, Behold, thy father in law goeth up to Timnath, to shear his sheep.

14 And she put her widow's garments off from her, and covered her with a vail, and wrapped herself, and sat in an open place, which *is* by the way to Timnath: for she saw that Shelah was grown, and she was not given unto him to wife.

15 When Judah saw her, he thought her *to be* an harlot; because she had covered her face.

16 And he turned unto her by the way, and said, Go to, I pray thee, let me come in unto thee (for he knew not that she *was* his daughter in law) and she said, What wilt thou give me, that thou mayest come in unto me?

17 And he said, I will send *thee* a kid from the flock: and she said, Wilt thou give *me* a pledge, till thou send *it*?

18 And he said, What pledge shall I give thee? And she said, Thy signet, and thy bracelets, and thy staff that *is* in thine hand: and he gave *it* her, and came in unto her, and she conceived by him.

19 And she arose and went away, and laid by her vail from her, and put on the garments of her widowhood.

20 And Judah sent the kid by the hand of his friend the Adullamite, to receive *his* pledge from the woman's hand: but he found her not.

21 Then he asked the men of that place, saying, Where *is* the harlot, that *was* openly by the way-side? And they said, There was no harlot in this *place*.

22 And he returned to Judah, and said, I cannot find her: and also the men of the place said, *that* there was no harlot in this *place*.

23 And Judah said, Let her take *it* to her, lest we be shamed: behold, I sent this kid, and thou hast not found her.

24 ¶ And it came to pass about three months after, that it was told Judah, saying, Tamar thy daughter in law hath played the harlot; and also behold, she *is* with child by whoredom: and Judah said, Bring her forth, and let her be burnt.

25 When she *was* brought forth, she sent to her father in law, saying, By the man, whose these *are*, am I

with child: and she said, Discern, I pray thee, whose *are* these, the signet, and bracelets, and staff.

26 And Judah acknowledged *them*, and said, She hath been more righteous than I; because that I gave her not to Shelah my son: and he knew her again no more.

27 ¶ And it came to pass in the time of her travail, that behold twins *were* in her womb.

28 And it came to pass when she travailed, that *the one* put out *his* hand; and the midwife took and bound upon his hand a scarlet thread, saying, This came out first.

29 And it came to pass as he drew back his hand, that behold, his brother came out; and she said, How hast thou broken forth? *this* breach *be* upon thee: therefore his name was called Pharez.

30 And afterward came out his brother, that had the scarlet thread upon his hand; and his name was called Zarah.

CHAP. XXXIX.

Joseph advanced in Potiphar's house.

AND Joseph was brought down to Egypt: and Potiphar an officer of Pharaoh, captain of the guard, an Egyptian, bought him of the hands of the Ishmeelites, which had brought him down thither.

2 And the LORD was with Joseph, and he was a prosperous man: and he was in the house of his master the Egyptian.

3 And his master saw that the LORD *was* with him, and that the LORD made all that he did to prosper in his hand.

4 And Joseph found grace in his sight, and he served him: and he made him overseer over his house, and all *that* he had, he put into his hand.

5 And it came to pass from the time that he had made him overseer in his house, and over all that he had, that the LORD blessed the Egyptian's house for Joseph's sake: and the blessing of the LORD was upon all that he had in the house, and in the field.

6 And he left all that he had in Joseph's hand; and he knew not ought he had, save the bread which he did eat: and Joseph was *a* goodly *person*, and well-favoured.

7 ¶ And it came to pass after these things, that his master's wife cast her eyes upon Joseph; and she said, Lie with me.

8 But he refused, and said unto his master's wife, Behold, my master wotteth not what *is* with me in the house, and he hath committed all that he hath to my hand.

9 *There is* none greater in this house than I; neither hath he kept back any thing from me, but thee, because thou *art* his wife: how then can I do this great wickedness, and sin against God?

10 And it came to pass as she spake to Joseph day by day, that he hearkened not unto her, to lie by her, *or* to be with her.

11 And it came to pass about this time, that *Joseph* went into the house to do his business; and *there was* none of the men of the house there within.

12 And she caught him by his garment, saying, Lie with me: and he left his garment in her hand, and fled, and got him out.

13 And it came to pass, when she saw that he had left his garment in her hand, and was fled forth,

14 That she called unto the men of her house, and spake unto them, saying, See, he hath brought in an Hebrew unto us, to mock us: he came in unto me to lie with me, and I cried with a loud voice.

15 And it came to pass, when he heard that I lifted up my voice, and cried, that he left his garment with me, and fled, and got him out.

16 And she laid up his garment by her, until his lord came home.

17 And she spake unto him according to these words, saying, The Hebrew servant which thou hast brought unto us, came in unto me to mock me.

18 And it came to pass, as I lifted up my voice and cried, that he left his garment with me, and fled out.

19 And it came to pass, when his master heard the words of his wife, which she spake unto him, saying, After this manner did thy servant to me; that his wrath was kindled.

20 And Joseph's master took him, and put him into the prison, a place where the king's prisoners *were* bound: and he was there in the prison.

21 ¶ But the LORD was with Joseph, and shewed him mercy, and gave him favour in the sight of the keeper of the prison.

22 And the keeper of the prison committed to Joseph's hand all the prisoners that *were* in the prison; and whatsoever they did there, he was the doer *of it*.

23 The keeper of the prison looked not to any thing *that was* under his hand; because the LORD *was* with him: and *that* which he did, the LORD made *it* to prosper.

CHAP. XL.

The butler and baker imprisoned.

AND it came to pass after these things, *that* the butler of the king of Egypt, and *his* baker had offended their lord the king of Egypt.

2 And Pharaoh was wroth against two *of* his officers, against the chief of the butlers, and against the chief of the bakers.

3 And he put them in ward in the house of the captain of the guard, into the prison, the place where Joseph *was* bound.

4 And the captain of the guard charged Joseph with them, and he

Digitized by Google

served them; and they continued a season in ward.

5 ¶ And they dreamed a dream, both of them, each man his dream in one night, each man according to the interpretation of his dream; the butler and the baker of the king of Egypt, which *were* bound in the prison.

6 And Joseph came in unto them in the morning, and looked upon them, and behold they *were* sad.

7 And he asked Pharaoh's officers that *were* with him in the ward of his lord's house, saying, Wherefore look ye *so* sadly to day?

8 And they said unto him, We have dreamed a dream, and *there is* no interpreter of it. And Joseph said unto them, *Do* not interpretations *belong* to God? tell me *them*, I pray you.

9 And the chief butler told his dream to Joseph, and said to him, In my dream, behold, a vine *was* before me.

10 And in the vine *were* three branches: and it *was* as though it budded, *and* her blossoms shot forth; *and* the clusters thereof brought forth ripe grapes.

11 And Pharaoh's cup *was* in my hand: and I took the grapes, and pressed them into Pharaoh's cup, and I gave the cup into Pharaoh's hand.

12 And Joseph said unto him, This *is* the interpretation of it: The three branches *are* three days.

13 Yet within three days shall Pharaoh lift up thine head, and restore thee unto thy place: and thou shalt deliver Pharaoh's cup into his hand, after the former manner when thou wast his butler.

14 But think on me when it shall be well with thee, and shew kindness, I pray thee, unto me; and make mention of me unto Pharaoh, and bring me out of this house.

15 For indeed I was stolen away out of the land of the Hebrews: and here also have I done nothing that they should put me into the dungeon.

16 When the chief baker saw that the interpretation was good, he said unto Joseph, I also *was* in my dream, and behold, I *had* three white baskets on my head.

17 And in the uppermost basket *there was* of all manner of bake-meats for Pharaoh; and the birds did eat them out of the basket upon my head.

18 And Joseph answered, and said, This *is* the interpretation thereof: The three baskets *are* three days.

19 Yet within three days shall Pharaoh lift up thy head from off thee, and shall hang thee on a tree; and the birds shall eat thy flesh from off thee.

20 ¶ And it came to pass the third day, *which was* Pharaoh's birthday, that he made a feast unto all his servants: and he lifted up the head of the chief butler, and of the chief baker among his servants.

21 And he restored the chief butler unto his butlership again; and he gave the cup into Pharaoh's hand:

22 But he hanged the chief baker: as Joseph had interpreted to them.

23 Yet did not the chief butler remember Joseph, but forgat him.

CHAP. XLI.

Pharaoh's two dreams.

AND it came to pass at the end of two full years, that Pharaoh dreamed, and behold, he stood by the river.

2 And behold, there came up out of the river seven well-favoured kine and fat-fleshed; and they fed in a meadow.

3 And behold, seven other kine came up after them out of the river, ill-favoured, and lean-fleshed; and stood by the *other* kine upon the brink of the river.

4 And the ill-favoured and lean-fleshed kine did eat up the seven well-favoured and fat kine. So Pharaoh awoke.

5 And he slept and dreamed the second time: and behold, seven ears of corn came up upon one stalk, rank and good.

6 And behold seven thin ears, and blasted with the east-wind, sprung up after them.

7 And the seven thin ears devoured the seven rank and full ears: and Pharaoh awoke, and behold, *it was* a dream.

8 And it came to pass in the morning, that his spirit was troubled; and he sent and called for all the magicians of Egypt, and all the wise-men thereof; and Pharaoh told them his dreams; but *there was* none that could interpret them unto Pharaoh.

9 ¶ Then spake the chief butler unto Pharaoh, saying, I do remember my faults this day.

10 Pharaoh was wroth with his servants, and put me in ward in the captain of the guards house, *both* me, and the chief baker.

11 And we dreamed a dream in one night, I and he: we dreamed each man according to the interpretation of his dream.

12 And *there was* there with us a young man, an Hebrew, servant to the captain of the guard; and we told him, and he interpreted to us our dreams: to each man according to his dream he did interpret.

13 And it came to pass, as he interpreted to us, so it was: me he restored unto mine office, and him he hanged.

14 ¶ Then Pharaoh sent and called Joseph, and they brought him hastily out of the dungeon: and he shaved *himself*, and changed his raiment, and came in unto Pharaoh.

15 And Pharaoh said unto Joseph, I have dreamed a dream, and *there is* none that can interpret it: and I have heard say of thee, *that* thou canst understand a dream, to inter-

16 And Joseph answered Pharaoh, saying, *It is* not in me: God shall give Pharaoh an answer of peace.

17 And Pharaoh said unto Joseph, In my dream, behold, I stood upon the bank of the river.

18 And behold, there came up out of the river, seven kine, fat-fleshed, and well-favoured; and they fed in a meadow.

19 And behold, seven other kine came up after them, poor, and very ill-favoured, and lean-fleshed, such as I never saw in all the land of Egypt for badness.

20 And the lean and the ill-favoured kine did eat up the first seven fat kine.

21 And when they had eaten them up, it could not be known that they had eaten them; but they *were* still ill-favoured, as at the beginning. So I awoke.

22 And I saw in my dream, and behold, seven ears came up in one stalk, full and good.

23 And behold, seven ears, withered, thin, *and* blasted with the east-wind, sprung up after them.

24 And the thin ears devoured the seven good ears: and I told *this* unto the magicians; but *there was* none that could declare *it* to me.

25 ¶ And Joseph said unto Pharaoh, The dream of Pharaoh *is* one: God hath shewed Pharaoh what he *is* about to do.

26 The seven good kine *are* seven years; and the seven good ears *are* seven years: the dream *is* one.

27 And the seven thin and ill-favoured kine that came up after them, *are* seven years; and the seven empty ears blasted with the east-wind, shall be seven years of famine.

28 This *is* the thing which I have spoken unto Pharaoh: What God *is* about to do, he sheweth unto Pharaoh.

29 Behold, there come seven years of great plenty, throughout all the land of Egypt.

30 And there shall arise after them seven years of famine, and all the plenty shall be forgotten in the land of Egypt; and the famine shall consume the land.

31 And the plenty shall not be known in the land, by reason of that famine following: for it *shall be* very grievous.

32 And for that the dream was doubled unto Pharaoh twice; *it is* because the thing *is* established by God, and God will shortly bring it to pass.

33 Now therefore let Pharaoh look out a man discreet and wise, and set him over the land of Egypt.

34 Let Pharaoh do *this*, and let him appoint officers over the land, and take up the fifth part of the land of Egypt in the seven plenteous years.

35 And let them gather all the food of those good years that come, and lay up corn under the hand of Pharaoh, and let them keep food in the cities.

36 And that food shall be for store to the land, against the seven years of famine, which shall be in the land of Egypt; that the land perish not through the famine.

37 ¶ And the thing was good in the eyes of Pharaoh, and in the eyes of all his servants.

38 And Pharaoh said unto his servants, Can we find *such a one* as this *is*, a man in whom the spirit of God *is*?

39 And Pharaoh said unto Joseph, Forasmuch as God hath shewed thee all this, *there is* none so discreet and wise as thou *art*.

40 Thou shalt be over my house, and according unto thy word shall all my people be ruled: only in the throne will I be greater than thou.

41 And Pharaoh said unto Joseph, See, I have set thee over all the land of Egypt.

42 And Pharaoh took off his ring from his hand, and put it upon Joseph's hand, and arayed him in vestures of fine linen, and put a gold chain about his neck.

43 And he made him to ride in the second chariot which he had; and they cried before him, Bow the knee: and he made him *ruler* over all the land of Egypt.

44 And Pharaoh said unto Joseph, I *am* Pharaoh, and without thee shall no man lift up his hand or foot in all the land of Egypt.

45 And Pharaoh called Joseph's name Zaphnath-paaneah; and he gave him to wife Asenath the daughter of Poti-pherah priest of On: and Joseph went out over *all* the land of Egypt.

46 ¶ And Joseph *was* thirty years old when he stood before Pharaoh king of Egypt: and Joseph went out from the presence of Pharaoh, and went throughout all the land of Egypt.

47 And in the seven plenteous years the earth brought forth by handfuls.

48 And he gathered up all the food of the seven years, which were in the land of Egypt, and laid up the food in the cities: the food of the field which *was* round about every city, laid he up in the same.

49 And Joseph gathered corn as the sand of the sea, very much, until he left numbering: for *it was* without number.

50 And unto Joseph were born two sons before the years of famine came: which Asenath, the daughter of Poti-pherah priest of On, bare unto him.

51 And Joseph called the name of the first-born Manasseh: for God, *said he*, hath made me forget all my toil, and all my father's house.

52 And the name of the second called he Ephraim: for God hath caused me to be fruitful in the land of my affliction.

Digitized by Google

53 ¶ And the seven years of plenteousness that was in the land of Egypt, were ended.

54 And the seven years of dearth began to come, according as Joseph had said: and the dearth was in all lands; but in all the land of Egypt there was bread.

55 And when all the land of Egypt was famished, the people cried to Pharaoh for bread: and Pharaoh said unto all the Egyptians, Go unto Joseph; what he saith to you, do.

56 And the famine was over all the face of the earth: and Joseph opened all the store-houses, and sold unto the Egyptians; and the famine waxed sore in the land of Egypt.

57 And all countries came into Egypt to Joseph for to buy *corn*; because that the famine was *so* sore in all lands.

CHAP. XLII.

Jacob sendeth his sons to buy corn.

NOW when Jacob saw that there was corn in Egypt, Jacob said unto his sons, Why do ye look one upon another?

2 And he said, Behold, I have heard that there is corn in Egypt: get you down thither, and buy for us from thence; that we may live, and not die.

3 ¶ And Joseph's ten brethren went down to buy corn in Egypt.

4 But Benjamin, Joseph's brother, Jacob sent not with his brethren: for he said, Lest peradventure mischief befall him.

5 And the sons of Israel came to buy *corn* among those that came: for the famine was in the land of Canaan.

6 And Joseph *was* the governor over the land, *and* he *it was* that sold to all the people of the land: and Joseph's brethren came and bowed down themselves before him, *with* their faces to the earth.

7 And Joseph saw his brethren, and he knew them, but made himself strange unto them, and spake roughly unto them; and he said unto them, Whence come ye? And they said, From the land of Canaan to buy food.

8 And Joseph knew his brethren, but they knew not him.

9 And Joseph remembered the dreams which he dreamed of them, and said unto them, Ye *are* spies; to see the nakedness of the land you are come.

10 And they said unto him, Nay, my lord, but to buy food are thy servants come.

11 We *are* all one man's sons: we are true men, thy servants are no spies.

12 And he said unto them, Nay, but to see the nakedness of the land ye are come.

13 And they said, Thy servants *are* twelve brethren, the sons of one man in the land of Canaan; and behold, the youngest *is* this day with our father, and one *is* not.

14 And Joseph said unto them, That *is it* that I spake unto you, saying, Ye *are* spies.

15 Hereby ye shall be proved: by the life of Pharaoh ye shall not go forth hence, except your youngest brother come hither.

16 Send one of you, and let him fetch your brother, and ye shall be kept in prison, that your words may be proved, whether *there be any* truth in you: or else by the life of Pharaoh surely ye *are* spies.

17 And he put them all together into ward, three days.

18 And Joseph said unto them the third day, This do, and live: *for* I fear God.

19 If ye *be* true men, let one of your brethren be bound in the house of your prison: go ye, carry corn for the famine of your houses.

20 But bring your youngest brother unto me; so shall your words be verified, and ye shall not die. And they did so.

21 ¶ And they said one to another, We *are* verily guilty concerning our brother, in that we saw the anguish of his soul when he besought us, and we would not hear: therefore is this distress come upon us.

22 And Reuben answered them, saying, Spake I not unto you, saying, Do not sin against the child; and ye would not hear? therefore behold also, his blood is required.

23 And they knew not that Joseph understood *them*; for he spake unto them by an interpreter.

24 And he turned himself about from them, and wept; and returned to them again, and communed with them, and took from them Simeon, and bound him before their eyes.

25 ¶ Then Joseph commanded to fill their sacks with corn, and to restore every man's money into his sack, and to give them provision for the way: and thus did he unto them.

26 And they laded their asses with their corn, and departed thence.

27 And as one of them opened his sack to give his ass provender in the inn, he espied his money: for behold, it *was* in his sack's mouth:

28 And he said unto his brethren, My money is restored: and lo, *it is* even in my sack: and their heart failed *them*, and they were afraid, saying one to another, What *is* this *that* God hath done unto us?

29 ¶ And they came unto Jacob their father, unto the land of Canaan, and told him all that befel unto them, saying,

30 The man *who is* the lord of the land, spake roughly to us, and took us for spies of the country.

31 And we said unto him, We *are* true men; we are no spies.

32 We *be* twelve brethren, sons of our father: one *is* not, and the

Digitized by Google

youngeſt *is* this day with our father in the land of Canaan.

33 And the man the lord of the country ſaid unto us, Hereby ſhall I know that ye *are* true men; leave one of your brethren *here* with me, and take *food for* the famine of your houſholds, and be gone.

34 And bring your youngeſt brother unto me: then ſhall I know that you *are* no ſpies, *but* that you *are* true men: *ſo* will I deliver you your brother, and ye ſhall traffick in the land.

35 ¶ And it came to paſs, as they emptied their ſacks, that behold, every man's bundle of money *was* in his ſack: and when *both* they and their father ſaw the bundles of money, they were afraid.

36 And Jacob their father ſaid unto them, Me have ye bereaved *of my children*: Joſeph *is* not, and Simeon *is* not, and ye will take Benjamin *away*: all theſe things are againſt me.

37 And Reuben ſpake unto his father, ſaying, Slay my two ſons, if I bring him not to thee: deliver him into my hand, and I will bring him to thee again.

38 And he ſaid, My ſon ſhall not go down with you: for his brother is dead, and he is left alone; if miſchief befal him by the way in the which ye go, then ſhall ye bring down my gray hairs with ſorrow to the grave.

CHAP. XLIII.

Jacob perſuaded to ſend Benjamin.

AND the famine *was* ſore in the land.

2 And it came to paſs, when they had eaten up the corn which they had brought out of Egypt, their father ſaid unto them, Go again, buy us a little food.

3 And Judah ſpake unto him, ſaying, The man did ſolemnly proteſt unto us, ſaying, Ye ſhall not ſee my face, except your brother *be* with you.

4 If thou wilt ſend our brother with us, we will go down and buy thee food.

5 But if thou wilt not ſend *him*, we will not go down: for the man ſaid unto us, Ye ſhall not ſee my face, except your brother *be* with you.

6 And Iſrael ſaid, Wherefore dealt ye *ſo* ill with me, *as* to tell the man whether ye had yet a brother?

7 And they ſaid, The man aſked us ſtraitly of our ſtate, and of our kindred, ſaying, *Is* your father yet alive? have ye *another* brother? and we told him according to the tenor of theſe words: Could we certainly know that he would ſay, Bring your brother down?

8 And Judah ſaid unto Iſrael his father, ſend the lad with me, and we will ariſe and go; that we may live and not die, both we, and thou, *and* alſo our little ones.

9 I will be ſurety for him; of my hands ſhalt thou require him: if I bring him not unto thee, and ſet him before thee, then let me bear the blame for ever.

10 For except we had lingered, ſurely now we had returned this ſecond time.

11 And their father Iſrael ſaid unto them, If *it muſt be* ſo now, do this; take of the beſt fruits in the land in your veſſels, and carry down the man a preſent, a little balm, and a little honey, ſpices, and myrrh, nuts, and almonds.

12 And take double money in your hand: and the money that was brought again in the mouth of your ſacks, carry *it* again in your hand; peradventure it *was* an overſight.

13 Take alſo your brother, and ariſe, go again unto the man.

14 And God Almighty give you mercy before the man, that he may ſend away your other brother, and Benjamin: If I be bereaved *of my children*, I am bereaved.

15 ¶ And the men took that preſent, and they took double money in their hand, and Benjamin; and roſe up, and went down to Egypt, and ſtood before Joſeph.

16 And when Joſeph ſaw Benjamin with them, he ſaid to the ruler of his houſe, Bring *theſe* men home, and ſlay, and make ready: for *theſe* men ſhall dine with me at noon.

17 And the man did as Joſeph bade: and the man brought the men into Joſeph's houſe.

18 And the men were afraid, becauſe they were brought into Joſeph's houſe; and they ſaid, Becauſe of the money that was returned in our ſacks at the firſt time, are we brought in; that he may ſeek occaſion againſt us, and fall upon us, and take us *for* bond-men, and our aſſes.

19 And they came near to the ſteward of Joſeph's houſe, and they communed with him at the door of the houſe,

20 And ſaid, O ſir, we came indeed down at the firſt time to buy food.

21 And it came to paſs when we came to the inn, that we opened our ſacks, and behold, *every* man's money *was* in the mouth of his ſack, our money in full weight: and we have brought it again in our hand.

22 And other money have we brought down in our hands to buy food: we cannot tell who put our money in our ſacks.

23 And he ſaid, Peace *be* to you, fear not: your God, and the God of your father hath given you treaſure in your ſacks: I had your money. And he brought Simeon out unto them.

24 And the man brought the men into Joſeph's houſe, and gave *them* water, and they waſhed their feet, and he gave their aſſes provender.

25 And they made ready the pre-

Digitized by Google

sent against Joseph came at noon: for they heard that they should eat bread there.

26 ¶ And when Joseph came home, they brought him the present which *was* in their hand into the house, and bowed themselves to him to the earth.

27 And he asked them of *their* welfare, and said, *Is* your father well, the old man of whom ye spake? *Is* he yet alive?

28 And they answered, Thy servant our father *is* in good health, he *is* yet alive: and they bowed down their heads, and made obeisance.

29 And he lift up his eyes, and saw his brother Benjamin, his mother's son, and said, *Is* this your younger brother, of whom ye spake unto me? And he said, God be gracious unto thee my son.

30 And Joseph made haste; for his bowels did yern upon his brother: and he sought *where* to weep, and he entered into *his* chamber, and wept there.

31 And he washed his face, and went out, and refrained himself, and said, Set on bread.

32 And they set on for him by himself, and for them by themselves, and for the Egyptians, which did eat with him, by themselves: because the Egyptians might not eat bread with the Hebrews; for that *is* an abomination unto the Egyptians.

33 And they sat before him, the first-born according to his birthright, and the youngest according to his youth: and the men marvelled one at another.

34 And he took *and sent* messes unto them from before him: but Benjamin's mess was five times so much as any of theirs. And they drank, and were merry with him.

CHAP. XLIV.

Joseph's policy to stay his brethren.

AND he commanded the steward of his house, saying, Fill the men's sacks *with* food, as much as they can carry, and put every man's money in his sack's mouth.

2 And put my cup, the silver cup, in the sack's mouth of the youngest, and his corn-money; and he did according to the word that Joseph had spoken.

3 As soon as the morning was light, the men were sent away, they and their asses.

4 *And* when they were gone out of the city, *and* not *yet* far off, Joseph said unto his steward, Up, follow after the men; and when thou dost overtake them, say unto them, Wherefore have ye rewarded evil for good?

5 *Is* not this *it*, in which my lord drinketh? and whereby indeed he divineth? ye have done evil in so doing.

6 ¶ And he overtook them, and he spake unto them these same words.

7 And they said unto him, Wherefore saith my lord these words? God forbid that thy servants should do according to this thing.

8 Behold, the money which we found in our sack's mouths, we brought again unto thee out of the land of Canaan: how then should we steal out of thy lord's house silver or gold?

9 With whom *soever* of thy servants it be found, *both* let him die, and we also will be my lord's bond-men.

10 And he said, Now also *let* it *be* according unto your words: he with whom it is found shall be my servant; and ye shall be blameless.

11 Then they speedily took down every man his sack to the ground, and opened every man his sack.

12 And he searched, *and* began at the eldest, and left at the youngest: and the cup was found in Benjamin's sack.

13 Then they rent their clothes, and laded every man his ass, and returned to the city.

14 ¶ And Judah and his brethren came to Joseph's house (for he *was* yet there) and they fell before him on the ground.

15 And Joseph said unto them, What deed *is* this that ye have done? wot ye not that such a man as I can certainly divine?

16 And Judah said, What shall we say unto my lord? what shall we speak? or how shall we clear ourselves? God hath found out the iniquity of thy servants: behold, we *are* my lord's servants, both we, and *he* also with whom the cup is found.

17 And he said, God forbid that I should do so: *but* the man in whose hand the cup is found, he shall be my servant; and as for you, get you up in peace unto your father.

18 ¶ Then Judah came near unto him, and said, Oh my lord, let thy servant, I pray thee, speak a word in my lord's ears, and let not thine anger burn against thy servant: for thou *art* even as Pharaoh.

19 My lord asked his servants, saying, Have ye a father, or a brother?

20 And we said unto my lord, We have a father, an old man, and a child of his old age, a little one: and his brother is dead, and he alone is left of his mother, and his father loveth him.

21 And thou saidst unto thy servants, Bring him down unto me, that I may set mine eyes upon him.

22 And we said unto my lord, The lad cannot leave his father, for if he should leave his father, *his father* would die.

23 And thou saidst unto thy servants, except your youngest brother come down with you, ye shall see my face no more.

24 And it came to pass, when we came up unto thy servant my father, we told him the words of my lord.

25 And our father said, Go again, *and* buy us a little food.

26 And we said, we cannot go down: if our youngest brother be with us, then will we go down; for we may not see the man's face, except our youngest brother *be* with us.

27 And thy servant my father said unto us, Ye know that my wife bare me two *sons*.

28 And the one went out from me, and I said, Surely he is torn in pieces; and I saw him not since.

29 And if ye take this also from me, and mischief befall him, ye shall bring down my gray hairs with sorrow to the grave.

30 Now therefore when I come to thy servant my father, and the lad *be* not with us; (seeing that his life is bound up in the lad's life)

31 It shall come to pass, when he seeth that the lad *is* not *with us*, that he will die: and thy servants shall bring down the gray hairs of thy servant our father with sorrow the grave.

32 For thy servant became surety for the lad unto my father, saying, If I bring him not unto thee, then I shall bear the blame to my father for ever.

33 Now therefore, I pray thee, let thy servant abide instead of the lad, a bond-man to my lord; and let the lad go up with his brethren.

34 For how shall I go up to my father, and the lad *be* not with me? lest peradventure I see the evil that shall come on my father.

CHAP. XLV.

Joseph known to his brethren.

THEN Joseph could not refrain himself before all them that stood by him; and he cried, Cause every man to go out from me: and there stood no man with him, while Joseph made himself known unto his brethren.

2 And he wept aloud: and the Egyptians and the house of Pharaoh heard.

3 And Joseph said unto his brethren, I *am* Joseph: Doth my father yet live? and his brethren could not answer him: for they were troubled at his presence.

4 And Joseph said unto his brethren, Come near to me, I pray you; and they came near: and he said, I *am* Joseph your brother, whom ye sold into Egypt.

5 Now therefore be not grieved, nor angry with yourselves, that ye sold me hither: for God did send me before you to preserve life.

6 For these two years *hath* the famine *been* in the land: and yet *there are* five years, in the which *there shall* neither *be* earing nor harvest.

7 And God sent me before you, to preserve you a posterity in the earth, and to save your lives by a great deliverance.

8 So now *it was* not you *that* sent me hither, but God: and he hath made me a father to Pharaoh, and lord of all his house, and a ruler throughout all the land of Egypt.

9 Haste you, and go up to my father, and say unto him, Thus saith thy son Joseph, God hath made me lord of all Egypt; come down unto me, tarry not.

10 And thou shalt dwell in the land of Goshen, and thou shalt be near unto me, thou, and thy children, and thy children's children, and thy flocks, and thy herds, and all that thou hast.

11 And there will I nourish thee, (for yet *there are* five years of famine;) lest thou, and thy household, and all that thou hast, come to poverty.

12 And behold, your eyes see, and the eyes of my brother Benjamin, that *it is* my mouth that speaketh unto you.

13 And you shall tell my father of all my glory in Egypt, and of all that ye have seen; and ye shall haste, and bring down my father hither.

14 And he fell upon his brother Benjamin's neck and wept; and Benjamin wept upon his neck.

15 Moreover he kissed all his brethren, and wept upon them: and after that his brethren talked with him.

16 ¶ And the fame thereof was heard in Pharaoh's house, saying, Joseph's brethren are come: and it pleased Pharaoh well, and his servants.

17 And Pharaoh said unto Joseph, Say unto thy brethren, This do ye; lade your beasts, and go, get you unto the land of Canaan,

18 And take your father, and your households, and come unto me: and I will give you the good of the land of Egypt, and ye shall eat the fat of the land.

19 Now thou art commanded, this do ye: take you wagons out of the land of Egypt for your little ones, and for your wives, and bring your father, and come.

20 Also regard not your stuff: for the good of all the land of Egypt *is* yours.

21 And the children of Israel did so: and Joseph gave them wagons, according to the commandment of Pharaoh, and gave them provision for the way.

22 To all of them he gave each man changes of raiment; but to Benjamin he gave three hundred *pieces* of silver, and five changes of raiment.

23 And to his father he sent after this *manner*; ten asses laden with the good things of Egypt, and ten she-asses laden with corn, and bread, and meat for his father by the way.

24 So he sent his brethren away, and they departed: and he said unto them, See that ye fall not out by the way.

25 ¶ And they went up out of Egypt,

Digitized by Google

and came into the land of Canaan unto Jacob their father,

26 And told him, saying, Joseph *is* yet alive, and he *is* governor over all the land of Egypt. And Jacob's heart fainted, for he believed them not.

27 And they told him all the words of Joseph, which he had said unto them: and when he saw the wagons which Joseph had sent to carry him, the spirit of Jacob their father revived.

28 And Israel said, *It is* enough: Joseph my son *is* yet alive: I will go and see him before I die.

CHAP. XLVI.

God comforts Jacob at Beer-sheba.

AND Israel took his journey with all that he had, and came to Beer-sheba, and offered sacrifices unto the God of his father Isaac.

2 And God spake unto Israel in the visions of the night, and said, Jacob, Jacob: And he said, Here *am* I.

3 And he said, I *am* God, the God of thy father: fear not to go down into Egypt; for I will there make of thee a great nation.

4 I will go down with thee into Egypt; and I will also surely bring thee up *again*: and Joseph shall put his hand upon thine eyes.

5 And Jacob rose up from Beer-sheba: and the sons of Israel carried Jacob their father, and their little ones, and their wives, in the wagons which Pharaoh had sent to carry him.

6 And they took their cattle, and their goods which they had gotten in the land of Canaan, and came into Egypt, Jacob, and all his seed with him:

7 His sons, and his sons sons with him, his daughters, and his sons daughters, and all his seed brought he with him into Egypt.

8 ¶ And these *are* the names of the children of Israel, which came into Egypt, Jacob, and his sons: Reuben Jacob's first-born.

9 And the sons of Reuben; Hanoch, and Phallu, and Hezron, and Carmi.

10 ¶ And the sons of Simeon; Jemuel, and Jamin, and Ohad, and Jachin, and Zohar, and Shaul the son of a Canaanitish woman.

11 ¶ And the sons of Levi; Gershon, Kohath, and Merari.

12 ¶ And the sons of Judah; Er, and Onan, and Shelah, and Pharez, and Zerah: But Er and Onan died in the land of Canaan. And the sons of Pharez, were Hezron and Hamul.

13 ¶ And the sons of Issachar; Tola, and Phuvah, and Job, and Shimrom.

14 ¶ And the sons of Zebulun; Sered, and Elon, and Jahleel.

15 These *be* the sons of Leah, which she bare unto Jacob in Padan-aram, with his daughter Dinah; all the souls of his sons and his daughters, *were* thirty and three.

16 ¶ And the sons of Gad; Ziphion, and Haggai, Shuni, and Ezbon, Eri, and Arodi, and Areli.

17 ¶ And the sons of Asher; Jimnah, and Ishuah, and Isui, and Beriah, and Serah their sister: And the sons of Beriah; Heber, and Malchiel.

18 These *are* the sons of Zilpah, whom Laban gave to Leah his daughter: and these she bare unto Jacob, *even* sixteen souls.

19 ¶ The sons of Rachel Jacob's wife; Joseph, and Benjamin.

20 And unto Joseph in the land of Egypt were born Manasseh and Ephraim, which Asenath the daughter of Potipherah priest of On bare unto him.

21 ¶ And the sons of Benjamin *were* Belah, and Becher, and Ashbel, Gera, and Naaman, Ehi, and Rosh, Muppim, and Huppim, and Ard.

22 These *are* the sons of Rachel, which were born to Jacob: all the souls *were* fourteen.

23 ¶ And the sons of Dan; Hushim.

24 ¶ And the sons of Naphtali; Jahzeel, and Guni, and Jezer, and Shillem.

25 These *are* the sons of Bilhah, which Laban gave unto Rachel his daughter, and she bare these unto Jacob: all the souls *were* seven.

26 All the souls that came with Jacob into Egypt, which came out of his loins, besides Jacob's sons wives, all the souls *were* threescore and six;

27 And the sons of Joseph which were born him in Egypt, *were* two souls: all the souls of the house of Jacob which came into Egypt, *were* threescore and ten.

28 ¶ And he sent Judah before him unto Joseph, to direct his face unto Goshen; and they came into the land of Goshen.

29 And Joseph made ready his chariot, and went up to meet Israel his father to Goshen; and presented himself unto him: and he fell on his neck, and wept on his neck a good while.

30 And Israel said unto Joseph, Now let me die, since I have seen thy face, because thou *art* yet alive.

31 And Joseph said unto his brethren, and unto his father's house, I will go up, and shew Pharaoh, and say unto him, My brethren, and my father's house, which *were* in the land of Canaan, are come unto me:

32 And the men *are* shepherds; for their trade hath been to feed cattle: and they have brought their flocks and their herds, and all that they have.

33 And it shall come to pass when Pharaoh shall call you, and shall say, What *is* your occupation?

34 That ye shall say, Thy servant's trade hath been about cattle, from our youth, even until now, both we *and* also our fathers: that ye may dwell in the land of Goshen; for every shepherd *is* an abomination unto the Egyptians.

CHAP. XLVII.

Joseph's five brethren presented.

THEN Joseph came and told Pharaoh, and said, My father and

my brethren, and their flocks, and their herds, and all that they have, are come out of the land of Canaan; and behold, they *are* in the land of Goshen.

2 And he took some of his brethren, *even* five men, and presented them unto Pharaoh.

3 And Pharaoh said unto his brethren, What *is* your occupation? And they said unto Pharaoh, Thy servants *are* shepherds, both we *and* also our fathers.

4 They said moreover unto Pharaoh, For to sojourn in the land are we come: for thy servants have no pasture for their flocks, for the famine *is* sore in the land of Canaan: now therefore we pray thee, let thy servants dwell in the land of Goshen.

5 And Pharaoh spake unto Joseph, saying, Thy father and thy brethren are come unto thee:

6 The land of Egypt *is* before thee; in the best of the land make thy father and brethren to dwell, in the land of Goshen let them dwell: and if thou knowest any man of activity amongst them, then make them rulers over my cattle.

7 And Joseph brought in Jacob his father, and set him before Pharaoh: and Jacob blessed Pharaoh.

8 And Pharaoh said unto Jacob, How old *art* thou?

9 And Jacob said unto Pharaoh, The days of the years of my pilgrimage *are* an hundred and thirty years: few and evil have the days of the years of my life been, and have not attained unto the days of the years of the life of my fathers in the days of their pilgrimage.

10 And Jacob blessed Pharaoh, and went out from before Pharaoh.

11 ¶ And Joseph placed his father and his brethren, and gave them a possession in the land of Egypt, in the best of the land, in the land of Rameses, as Pharaoh had commanded.

12 And Joseph nourished his father, and his brethren, and all his father's household with bread, according to *their* families.

13 ¶ And *there was* no bread in all the land: for the famine *was* very sore, so that the land of Egypt, and *all* the land of Canaan, fainted by reason of the famine.

14 And Joseph gathered up all the money that was found in the land of Egypt, and in the land of Canaan, for the corn which they bought: and Joseph brought the money into Pharaoh's house.

15 And when money failed in the land of Egypt, and in the land of Canaan, all the Egyptians came unto Joseph, and said, Give us bread: for why should we die in thy presence? for the money faileth.

16 And Joseph said, Give your cattle; and I will give you for your cattle, if money fail.

17 And they brought their cattle unto Joseph: and Joseph gave them bread *in exchange* for horses, and for the flocks, and for the cattle of the herds, and for the asses; and he fed them with bread, for all their cattle for that year.

18 When that year was ended, they came unto him the second year, and said unto him, We will not hide *it* from my lord, how that our money is spent, my lord also hath our herds of cattle; there is not ought left in the sight of my lord, but our bodies, and our lands.

19 Wherefore shall we die before thine eyes, both we and our land? Buy us and our land for bread, and we and our land will be servants unto Pharaoh: and give *us* seed, that we may live, and not die, that the land be not desolate.

20 And Joseph bought all the land of Egypt for Pharaoh; for the Egyptians sold every man his field, because the famine prevailed over them: so the land became Pharaoh's.

21 And as for the people, he removed them to cities from *one* end of the borders of Egypt, even to the *other* end thereof.

22 Only the land of the priests bought he not: for the priests had a portion *assigned them* of Pharaoh, and did eat their portion which Pharaoh gave them; wherefore they sold not their lands.

23 Then Joseph said unto the people, Behold, I have bought you this day, and your land for Pharaoh: lo, *here is* seed for you, and ye shall sow the land.

24 And it shall come to pass in the increase, that you shall give the fifth *part* unto Pharaoh, and four parts shall be your own, for seed of the field, and for your food, and for them of your households, and for food for your little ones.

25 And they said, Thou hast saved our lives: let us find grace in the sight of my lord, and we will be Pharaoh's servants.

26 And Joseph made it a law over the land of Egypt unto this day, *that* Pharaoh should have the fifth *part*; except the land of the priests only, *which* became not Pharaoh's.

27 ¶ And Israel dwelt in the land of Egypt, in the country of Goshen: and they had possessions therein, and grew, and multiplied exceedingly.

28 And Jacob lived in the land of Egypt seventeen years: so the whole age of Jacob was an hundred forty and seven years.

29 And the time drew nigh that Israel must die: and he called his son Joseph, and said unto him, If now I have found grace in thy sight,

Digitized by Google

me, I pray thee, thy hand under my thigh, and deal kindly and truly with me; bury me not, I pray thee, in Egypt.

30 But I will lie with my fathers, and thou shalt carry me out of Egypt, and bury me in their burying-place. And he said, I will do as thou hast said.

31 And he said, Swear unto me: And he sware unto him. And Israel bowed himself upon the bed's head.

CHAP. XLVIII.

Joseph visiteth his sick father.

AND it came to pass after these things, that *one* told Joseph, Behold, thy father *is* sick: and he took with him his two sons, Manasseh and Ephraim.

2 And *one* told Jacob, and said, Behold, thy son Joseph cometh unto thee: and Israel strengthened himself, and sat upon the bed.

3 And Jacob said unto Joseph, God Almighty appeared unto me at Luz in the land of Canaan, and blessed me,

4 And said unto me, Behold, I will make thee fruitful, and multiply thee, and I will make of thee a multitude of people, and will give this land to thy seed after thee, *for* an everlasting possession.

5 ¶ And now thy two sons, Ephraim and Manasseh, which were born unto thee in the land of Egypt, before I came unto thee into Egypt, *are* mine: as Reuben and Simeon, they shall be mine.

6 And thy issue which thou begettest after them, shall be thine, *and* shall be called after the name of their brethren in their inheritance.

7 And as for me when I came from Padan, Rachel died by me in the land of Canaan, in the way, when yet *there was* but a little way to come unto Ephrath: and I buried her there in the way of Ephrath, the same *is* Beth-lehem.

8 And Israel beheld Joseph's sons, and said, Who *are* these?

9 And Joseph said unto his father, They *are* my sons, whom God hath given me in this *place*: And he said, Bring them, I pray thee, unto me, and I will bless them.

10 (Now the eyes of Israel were dim for age, *so* *that* he could not see.) And he brought them near unto him; and he kissed them, and embraced them.

11 And Israel said unto Joseph, I had not thought to see thy face: and lo, God hath shewed me also thy seed.

12 And Joseph brought them out from between his knees, and he bowed himself with his face to the earth.

13 And Joseph took them both, Ephraim in his right hand towards Israel's left hand, and Manasseh in his left hand towards Israel's right hand, and brought *them* near unto him.

14 And Israel stretched out his right hand, and laid *it* upon Ephraim's head, who *was* the younger, and his left hand upon Manasseh's head: guiding his hands wittingly; for Manasseh *was* the firstborn.

15 ¶ And he blessed Joseph, and said, God, before whom my fathers Abraham and Isaac did walk, the God which fed me all my life long unto this day,

16 The angel which redeemed me from all evil, bless the lads; and let my name be named on them, and the name of my fathers Abraham and Isaac: and let them grow into a multitude in the midst of the earth.

17 And when Joseph saw that his father laid his right hand upon the head of Ephraim, it displeased him: and he held up his father's hand, to remove it from Ephraim's head unto Manasseh's head.

18 And Joseph said unto his father, Not so, my father: for this *is* the firstborn; put thy right hand upon his head.

19 And his father refused, and said, I know *it*, my son, I know *it*: he also shall become a people, and he also shall be great: but truly his younger brother shall be greater than he, and his seed shall become a multitude of nations.

20 And he blessed them that day, saying, In thee shall Israel bless, saying, God make thee as Ephraim, and as Manasseh: and he set Ephraim before Manasseh.

21 And Israel said unto Joseph, Behold, I die; but God shall be with you, and bring you again unto the land of your fathers.

22 Moreover, I have given to thee one portion above thy brethren, which I took out of the hand of the Amorite with my sword, and with my bow.

CHAP. XLIX.

Jacob calleth his sons to bless them.

AND Jacob called unto his sons, and said, Gather yourselves together, that I may tell you *that* which shall befal you in the last days.

2 Gather yourselves together, and hear, ye sons of Jacob; and hearken unto Israel your father.

3 ¶ Reuben, thou *art* my firstborn, my might, and the beginning of my strength, the excellency of dignity, and the excellency of power.

4 Unstable as water, thou shalt not excel, because thou wentest up to thy father's bed; then defiledst thou *it*, he went up to my couch.

5 ¶ Simeon and Levi *are* brethren: instruments of cruelty *are in* their habitations.

6 O my soul, come not thou into their secret; unto their assembly, mine honour, be not thou united: for in their anger they slew a man, and in their self-will they digged down a wall.

7 Cursed *be* their anger, for *it is* [illegible]

my brethren, and their flocks, and their herds, and all that they have, are come out of the land of Canaan; and behold, they *are* in the land of Goshen.

2 And he took some of his brethren, *even* five men, and presented them unto Pharaoh.

3 And Pharaoh said unto his brethren, What *is* your occupation? And they said unto Pharaoh, Thy servants *are* shepherds, both we *and* also our fathers.

4 They said moreover unto Pharaoh, For to sojourn in the land are we come: for thy servants have no pasture for their flocks, for the famine *is* sore in the land of Canaan: now therefore we pray thee, let thy servants dwell in the land of Goshen.

5 And Pharaoh spake unto Joseph, saying, Thy father and thy brethren are come unto thee:

6 The land of Egypt *is* before thee; in the best of the land make thy father and brethren to dwell, in the land of Goshen let them dwell: and if thou knowest any man of activity amongst them, then make them rulers over my cattle.

7 And Joseph brought in Jacob his father, and set him before Pharaoh: and Jacob blessed Pharaoh.

8 And Pharaoh said unto Jacob, How old *art* thou?

9 And Jacob said unto Pharaoh, The days of the years of my pilgrimage *are* an hundred and thirty years: few and evil have the days of the years of my life been, and have not attained unto the days of the years of the life of my fathers in the days of their pilgrimage.

10 And Jacob blessed Pharaoh, and went out from before Pharaoh.

11 ¶ And Joseph placed his father and his brethren, and gave them a possession in the land of Egypt, in the best of the land, in the land of Rameses, as Pharaoh had commanded.

12 And Joseph nourished his father, and his brethren, and all his father's household with bread, according to *their* families.

13 ¶ And *there was* no bread in all the land: for the famine *was* very sore, so that the land of Egypt, and *all* the land of Canaan, fainted by reason of the famine.

14 And Joseph gathered up all the money that was found in the land of Egypt, and in the land of Canaan, for the corn which they bought: and Joseph brought the money into Pharaoh's house.

15 And when money failed in the land of Egypt, and in the land of Canaan, all the Egyptians came unto Joseph, and said, Give us bread: for why should we die in thy presence? for the money faileth.

16 And Joseph said, Give your cattle; and I will give you for yo cattle, if money fail.

17 And they brought their catt unto Joseph: and Joseph gave the bread *in exchange* for horses, a for the flocks, and for the cattle the herds, and for the asses; and h fed them with bread, for all the cattle for that year.

18 When that year was ended they came unto him the second year, and said unto him, We will not hide *it* from my lord, how that our money is spent, my lord also hath our herds of cattle; there is not ought left in the sight of my lord, but our bodies, and our lands.

19 Wherefore shall we die before thine eyes, both we and our land? Buy us and our land for bread, and we and our land will be servants unto Pharaoh: and give *us* seed, that we may live, and not die, that the land be not desolate.

20 And Joseph bought all the land of Egypt for Pharaoh; for the Egyptians sold every man his field, because the famine prevailed over them: so the land became Pharaoh's.

21 And as for the people, he removed them to cities from *one* end of the borders of Egypt, even to the *other* end thereof.

22 Only the land of the priests bought he not: for the priests had a portion *assigned them* of Pharaoh, and did eat their portion which Pharaoh gave them; wherefore they sold not their lands.

23 Then Joseph said unto the people, Behold, I have bought you this day, and your land for Pharaoh: lo, *here is* seed for you, and ye shall sow the land.

24 And it shall come to pass in the increase, that you shall give the fifth *part* unto Pharaoh, and four parts shall be your own, for seed of the field, and for your food, and for them of your households, and for food for your little ones.

25 And they said, Thou hast saved our lives: let us find grace in the sight of my lord, and we will be Pharaoh's servants.

26 And Joseph made it a law over the land of Egypt unto this day, *that* Pharaoh should have the fifth *part*; except the land of the priests only, *which* became not Pharaoh's.

27 ¶ And Israel dwelt in the land of Egypt, in the country of Goshen: and they had possessions therein, and grew, and multiplied exceedingly.

28 And Jacob lived in the land of Egypt seventeen years: so the whole age of Jacob was an hundred forty and seven years.

29 And the time drew nigh that Israel must die: and he called his son Joseph, and said unto him, If now I have found grace in thy sight,

Digitized by Google

put, I pray thee, thy hand under my thigh, and deal kindly and truly with me; bury me not, I pray thee, in Egypt.

30 But I will lie with my fathers, and thou shalt carry me out of Egypt, and bury me in their burying-place. And he said, I will do as thou hast said.

31 And he said, Swear unto me: And he sware unto him. And Israel bowed himself upon the bed's head.

CHAP. XLVIII.

Joseph visiteth his sick father.

AND it came to pass after these things, that *one* told Joseph, Behold, thy father *is* sick: and he took with him his two sons, Manasseh and Ephraim.

2 And *one* told Jacob, and said, Behold, thy son Joseph cometh unto thee: and Israel strengthened himself, and sat upon the bed.

3 And Jacob said unto Joseph, God Almighty appeared unto me at Luz in the land of Canaan, and blessed me,

4 And said unto me, Behold, I will make thee fruitful, and multiply thee, and I will make of thee a *multitude of people*, and will give this land to thy seed after thee, *for* an everlasting possession.

5 ¶ And now thy two sons, Ephraim and Manasseh, which were born unto thee in the land of Egypt, before I came unto thee into Egypt, *are* mine: as Reuben and Simeon, they shall be mine.

6 And thy issue which thou begettest after them, shall be thine, *and* shall be called after the name of their brethren in their inheritance.

7 And as for me when I came from Padan, Rachel died by me in the land of Canaan, in the way, when yet *there was* but a little way to come unto Ephrath: and I buried her there in the way of Ephrath, the same *is* Beth-lehem.

8 And Israel beheld Joseph's sons, and said, Who *are* these?

9 And Joseph said unto his father, They *are* my sons, whom God hath given me in this *place*: And he said, Bring them, I pray thee, unto me, and I will bless them.

10 (Now the eyes of Israel were dim for age, *so that* he could not see:) And he brought them near unto him; and he kissed them, and embraced them.

11 And Israel said unto Joseph, I had not thought to see thy face: and lo, God hath shewed me also thy seed.

12 And Joseph brought them out from between his knees, and he bowed himself with his face to the earth.

13 And Joseph took them both, Ephraim in his right hand towards Israel's left hand, and Manasseh in his left hand towards Israel's right hand, and brought *them* near unto him.

14 And Israel stretched out his right hand, and laid *it* upon Ephraim's head, who *was* the younger, and his left hand upon Manasseh's head: guiding his hands wittingly; for Manasseh *was* the first-born.

15 ¶ And he blessed Joseph, and said, God, before whom my fathers Abraham and Isaac did walk, the God which fed me all my life long unto this day.

16 The angel which redeemed me from all evil, bless the lads; and let my name be named on them, and the name of my fathers Abraham and Isaac: and let them grow into a multitude in the midst of the earth.

17 And when Joseph saw that his father laid his right hand upon the head of Ephraim, it displeased him: and he held up his father's hand, to remove it from Ephraim's head unto Manasseh's head.

18 And Joseph said unto his father, Not so, my father: for this *is* the first-born; put thy right hand upon his head.

19 And his father refused, and said, I know *it*, my son, I know *it*: he also shall become a people, and he also shall be great: but truly his younger brother shall be greater than he, and his seed shall become a multitude of nations.

20 And he blessed them that day, saying, In thee shall Israel bless, saying, God make thee as Ephraim, and as Manasseh: and he set Ephraim before Manasseh.

21 And Israel said unto Joseph, Behold, I die; but God shall be with you, and bring you again unto the land of your fathers.

22 Moreover, I have given to thee one portion above thy brethren, which I took out of the hand of the Amorite with my sword, and with my bow.

CHAP. XLIX.

Jacob calleth his sons to bless them.

AND Jacob called unto his sons, and said, Gather yourselves together, that I may tell you *that* which shall befal you in the last days.

2 Gather yourselves together, and hear, ye sons of Jacob; and hearken unto Israel your father.

3 ¶ Reuben, thou *art* my first-born, my might, and the beginning of my strength, the excellency of dignity, and the excellency of power.

4 Unstable as water, thou shalt not excel, because thou wentest up to thy father's bed; then defiledst thou *it*, he went up to my couch.

5 ¶ Simeon and Levi *are* brethren: instruments of cruelty *are in* their habitations.

6 O my soul, come not thou into their secret; unto their assembly, mine honour, be not thou united: for in their anger they slew a man, and in their self-will they digged down a wall.

7 Cursed *be* their anger, for *it* *was*

fierce; and their wrath, for it was cruel: I will divide them in Jacob, and ſcatter them in Iſrael.

8 ¶ Judah, thou *art he* whom thy brethren ſhall praiſe; thy hand *ſhall be* in the neck of thine enemies: thy father's children ſhall bow down before thee.

9 Judah *is* a lion's whelp; from the prey, my ſon, thou art gone up: he ſtooped down, he couched as a lion, and as an old lion; who ſhall rouſe him up?

10 The ſceptre ſhall not depart from Judah, nor a law-giver from between his feet, until Shiloh come, and unto him *ſhall* the gathering of the people *be*.

11 Binding his fole unto the vine, and his aſs's colt unto the choice vine; he waſhed his garments in wine, and his clothes in the blood of grapes.

12 His eyes *ſhall be* red with wine, and his teeth white with milk.

13 ¶ Zebulun ſhall dwell at the haven of the ſea: and he *ſhall be* for an haven of ſhips; and his border *ſhall be* unto Zidon.

14 ¶ Iſſachar *is* a ſtrong aſs, couching down between two burdens.

15 And he ſaw that reſt *was* good, and the land that *it was* pleaſant; and bowed his ſhoulder to bear, and became a ſervant unto tribute.

16 ¶ Dan ſhall judge his people, as one of the tribes of Iſrael.

17 Dan ſhall be a ſerpent by the way, an adder in the path; that biteth the horſe-heels, ſo that his rider ſhall fall backward.

18 I have waited for thy ſalvation, O LORD.

19 ¶ Gad, a troop ſhall overcome him: but he ſhall overcome at the laſt.

20 ¶ Out of Aſher his bread *ſhall be* fat, and he ſhall yield royal dainties.

21 ¶ Naphtali *is* a hind let looſe: he giveth goodly words.

22 ¶ Joſeph *is* a fruitful bough, *even* a fruitful bough by a well; *whoſe* branches run over the wall.

23 The archers have ſorely grieved him, and ſhot *at him*, and hated him.

24 But his bow abode in ſtrength, and the arms of his hands were made ſtrong, by the hands of the mighty *God* of Jacob: from thence *is* the ſhepherd, the ſtone of Iſrael.

25 *Even* by the God of thy father, who ſhall help thee, and by the Almighty, who ſhall bleſs thee with bleſſings of heaven above, bleſſings of the deep that lieth under, bleſſings of the breaſts, and of the womb.

26 The bleſſings of thy father have prevailed above the bleſſings of my progenitors, unto the utmoſt bound of the everlaſting hills: they ſhall be on the head of Joſeph, and on the crown of the head of him that was ſeparate from his brethren.

27 ¶ Benjamin ſhall ravin as a wolf: in the morning he ſhall devour the prey, and at night he ſhall divide the ſpoil.

28 ¶ All theſe *are* the twelve tribes of Iſrael: and this *is it* that their father ſpake unto them; and bleſſed them; every one according to his bleſſing he bleſſed them.

29 And he charged them, and ſaid unto them, I am to be gathered unto my people: bury me with my fathers, in the cave that *is* in the field of Ephron the Hittite,

30 In the cave that *is* in the field of Machpelah, which *is* before Mamre, in the land of Canaan, which Abraham bought with the field of Ephron the Hittite, for a poſſeſſion of a burying-place.

31 (There they buried Abraham and Sarah his wife, there they buried Iſaac and Rebekah his wife, and there I buried Leah.)

32 The purchaſe of the field and of the cave that *is* therein, *was* from the children of Heth.

33 And when Jacob had made an end of commanding his ſons, he gathered up his feet into the bed, and yielded up the ghoſt, and was gathered unto his people.

CHAP. L.

The mourning for Jacob.

AND Joſeph fell upon his father's face, and wept upon him, and kiſſed him.

2 And Joſeph commanded his ſervants the phyſicians to embalm his father: and the phyſicians embalmed Iſrael.

3 And forty days were fulfilled for him (for ſo are fulfilled the days of thoſe which are embalmed): and the Egyptians mourned for him threeſcore and ten days.

4 And when the days of his mourning were paſt, Joſeph ſpake unto the houſe of Pharaoh, ſaying, If now I have found grace in your eyes, ſpeak, I pray you, in the ears of Pharaoh, ſaying,

5 My father made me ſwear, ſaying, Lo, I die; in my grave which I have digged for me, in the land of Canaan, there ſhalt thou bury me. Now therefore let me go up, I pray thee, and bury my father, and I will come again.

6 And Pharaoh ſaid, Go up, and bury thy father, according as he made thee ſwear.

7 ¶ And Joſeph went up to bury his father: and with him went up all the ſervants of Pharaoh, the elders of his houſe, and all the elders of the land of Egypt,

8 And all the houſe of Joſeph, and his brethren, and his father's houſe: only their little ones, and their flocks, and their herds, they left in the land of Goſhen.

9 And there went up with him

Digitized by Google

both chariots and horsemen: and it was a very great company.

10 And they came to the threshing-floor of Atad, which *is* beyond Jordan, and there they mourned with a great and very sore lamentation: and he made a mourning for his father seven days.

11 And when the inhabitants of the land, the Canaanites, saw the mourning in the floor of Atad, they said, This *is* a grievous mourning to the Egyptians: wherefore the name of it was called Abel-mizraim, which *is* beyond Jordan.

12 And his sons did unto him according as he commanded them.

13 For his sons carried him into the land of Canaan, and buried him in the cave of the field of Machpelah; which Abraham bought with the field for a possession of a burying place of Ephron the Hittite, before Mamre.

14 ¶ And Joseph returned into Egypt, he and his brethren, and all that went up with him to bury his father, after he had buried his father.

15 ¶ And when Joseph's brethren saw that their father was dead, they said, Joseph will peradventure hate us, and will certainly requite us all the evil which we did unto him.

16 And they sent a messenger unto Joseph, saying, Thy father did command before he died, saying,

17 So shall ye say unto Joseph, Forgive, I pray thee now, the trespass of thy brethren, and their sin; for they did unto thee evil: And now, we pray thee, forgive the trespass of the servants of the God of thy father. And Joseph wept when they spake unto him.

18 And his brethren also went and fell down before his face; and they said, Behold, we *be* thy servants.

19 And Joseph said unto them, Fear not: for *am* I in the place of God?

20 But as for you, ye thought evil against me; *but* God meant it unto good, to bring to pass, as *it is* this day, to save much people alive.

21 Now therefore fear ye not: I will nourish you, and your little ones. And he comforted them, and spake kindly unto them.

22 ¶ And Joseph dwelt in Egypt, he and his father's house: and Joseph lived an hundred and ten years.

23 And Joseph saw Ephraim's children of the third *generation*: the children also of Machir the son of Manasseh, were brought up upon Joseph's knees.

24 And Joseph said unto his brethren, I die: and God will surely visit you, and bring you out of this land, unto the land which he sware to Abraham, to Isaac, and to Jacob.

25 And Joseph took an oath of the children of Israel, saying, God will surely visit you, and ye shall carry up my bones from hence.

26 So Joseph died, *being* an hundred and ten years old: and they embalmed him, and he was put in a coffin in Egypt.

¶ *The Second Book of* MOSES, *called* EXODUS.

CHAP. I.

The children of Israel multiply.

NOW these *are* the names of the children of Israel, which came into Egypt, every man and his household came with Jacob.

2 Reuben, Simeon, Levi, and Judah,
3 Issachar, Zebulun, and Benjamin,
4 Dan, and Naphtali, Gad, and Asher.

5 And all the souls that came out of the loins of Jacob, were seventy souls: for Joseph was in Egypt *already*.

6 And Joseph died, and all his brethren, and all that generation.

7 ¶ And the children of Israel were fruitful, and increased abundantly, and multiplied, and waxed exceeding mighty; and the land was filled with them.

8 Now there rose up a new king over Egypt, which knew not Joseph.

9 And he said unto his people, Behold the people of the children of Israel *are* more and mightier than we:

10 Come on, let us deal wisely with them: lest they multiply, and it come to pass, that when there falleth out any war, they join also unto our enemies, and fight against us, and *so* get them up out of the land.

11 Therefore they did set over them task-masters, to afflict them with their burdens. And they built for Pharaoh treasure-cities, Pithom and Raamses.

12 But the more they afflicted them, the more they multiplied and grew. And they were grieved because of the children of Israel.

13 And the Egyptians made the children of Israel to serve with rigour:

14 And they made their lives bitter with hard bondage, in mortar, and in brick, and in all manner of service in the field: all their service wherein they made them serve, *was* with rigour.

15 And the king of Egypt spake to the Hebrew midwives (of which the name of one *was* Shiphrah, and the name of the other Puah:)

16 And he said, When ye do the office of a midwife to the Hebrew women, and see *them* upon the stools; if it *be* a son, then ye shall kill him, but if it *be* a daughter, then she shall live.

17 But the midwives feared God, and did not as the king of Egypt com-

Digitized by Google

manded them, but ſaved the men-children alive.

18 And the king of Egypt called for the midwives, and ſaid unto them, Why have ye done this thing, and have ſaved the men-children alive?

19 And the midwives ſaid unto Pharaoh, Becauſe the Hebrew women *are* not as the Egyptian women: for they *are* lively, and are delivered ere the midwives come in unto them.

20 Therefore God dealt well with the midwives: and the people multiplied, and waxed very mighty.

21 And it came to paſs, becauſe the midwives feared God, that he made them houſes.

22 And Pharaoh charged all his people, ſaying, Every ſon that is born ye ſhall caſt into the river, and every daughter ye ſhall ſave alive.

CHAP. II.

Moſes is born, and put into the flags.

AND there went a man of the houſe of Levi, and took *to wife* a daughter of Levi.

2 And the woman conceived and bare a ſon: and when ſhe ſaw him that he *was a* goodly *child*, ſhe hid him three months.

3 And when ſhe could no longer hide him, ſhe took for him an ark of bulruſhes, and daubed it with ſlime and with pitch, and put the child therein; and ſhe laid *it* in the flags by the river's brink.

4 And his ſiſter ſtood afar off to wit what would be done to him.

5 ¶ And the daughter of Pharaoh came down to waſh herſelf at the river, and her maidens walked along by the river's ſide: and when ſhe ſaw the ark among the flags, ſhe ſent her maid to fetch it.

6 And when ſhe had opened *it*, ſhe ſaw the child: and behold, the babe wept. And ſhe had compaſſion on him, and ſaid, This *is one* of the Hebrews children.

7 Then ſaid his ſiſter to Pharaoh's daughter, Shall I go, and call to thee a nurſe of the Hebrew women, that ſhe may nurſe the child for thee?

8 And Pharaoh's daughter ſaid unto her, Go. And the maid went and called the child's mother.

9 And Pharaoh's daughter ſaid unto her, Take this child away, and nurſe it for me, and I will give *thee* thy wages. And the woman took the child, and nurſed it.

10 And the child grew, and ſhe brought him unto Pharaoh's daughter, and he became her ſon. And ſhe called his name Moſes: and ſhe ſaid, Becauſe I drew him out of the water.

11 ¶ And it came to paſs in thoſe days, when Moſes was grown that he went out unto his brethren, and looked on their burdens: and he ſpied an Egyptian ſmiting an Hebrew, one of his brethren.

12 And he looked this way and that way, and when he ſaw that *there was* no man, he ſlew the Egyptian, and hid him in the ſand.

13 And when he went out the ſecond day, behold, two men of the Hebrews ſtrove together: and he ſaid to him that did the wrong, Wherefore ſmiteſt thou thy fellow?

14 And he ſaid, Who made thee a prince and a judge over us? intendeſt thou to kill me as thou killedſt the Egyptian? and Moſes feared, and ſaid, Surely this thing is known.

15 Now when Pharaoh heard this thing, he ſought to ſlay Moſes. But Moſes fled from the face of Pharaoh, and dwelt in the land of Midian: and he ſat down by a well.

16 Now the prieſt of Midian had ſeven daughters: and they came and drew *water*, and filled the troughs to water their father's flock.

17 And the ſhepherds came and drove them away: but Moſes ſtood up, and helped them, and watered their flock.

18 And when they came to Reuel their father, he ſaid, How *is it that* you are come ſo ſoon to day?

19 And they ſaid, An Egyptian delivered us out of the hand of the ſhepherds, and alſo drew *water* enough for us, and watered the flock.

20 And he ſaid unto his daughters, And where *is* he? why *is* it *that* ye have left the man? Call him, that he may eat bread.

21 And Moſes was content to dwell with the man: and he gave Moſes Zipporah his daughter.

22 And ſhe bare *him* a ſon, and he called his name Gerſhom: for he ſaid, I have been a ſtranger in a ſtrange land.

23 ¶ And it came to paſs in proceſs of time, that the king of Egypt died, and the children of Iſrael ſighed by reaſon of the bondage, and they cried; and their cry came up unto God, by reaſon of the bondage.

24 And God heard their groaning, and God remembered his covenant with Abraham, with Iſaac, and with Jacob.

25 And God looked upon the children of Iſrael, and God had reſpect unto *them*.

CHAP. III.

Moſes keepeth Jethro's flock.

NOW Moſes kept the flock of Jethro his father-in-law, the prieſt of Midian: and he led the flock to the back-ſide of the deſert, and came to the mountain of God, *even* to Horeb.

2 And the angel of the LORD appeared unto him in a flame of fire out of the midſt of a buſh: and he looked, and behold, the buſh burned with fire, and the buſh *was* not conſumed.

3 And Moſes ſaid, I will now turn aſide, and ſee this great ſight, why the buſh is not burnt.

4 And when the LORD ſaw that he turned aſide to ſee, God called unto him out of the midſt of the buſh,

Digitized by Google

and ſaid, Moſes, Moſes. And he ſaid, Here *am* I.

5 And he ſaid, Draw not nigh hither: put off thy ſhoes from off thy feet, for the place whereon thou ſtandeſt, *is* holy ground.

6 Moreover he ſaid, I *am* the God of thy father, the God of Abraham, the God of Iſaac, and the God of Jacob. And Moſes hid his face; for he was afraid to look upon God.

7 ¶ And the LORD ſaid, I have ſurely ſeen the affliction of my people which *are* in Egypt, and have heard their cry, by reaſon of their taſk-maſters: for I know their ſorrows.

8 And I am come down to deliver them out of the hand of the Egyptians, and to bring them up out of that land, unto a good land, and a large, unto a land flowing with milk and honey; unto the place of the Canaanites, and the Hittites, and the Amorites, and the Perizzites, and the Hivites, and the Jebuſites.

9 Now therefore behold, the cry of the children of Iſrael is come unto me: and I have alſo ſeen the oppreſſion wherewith the Egyptians oppreſs them.

10 Come now therefore, and I will ſend thee unto Pharaoh, that thou mayeſt bring forth my people the children of Iſrael out of Egypt.

11 ¶ And Moſes ſaid unto God, Who *am* I that I ſhould go unto Pharaoh, and that I ſhould bring forth the children of Iſrael out of Egypt?

12 And he ſaid, Certainly I will be with thee; and this *ſhall be* a token unto thee, that I have ſent thee: When thou haſt brought forth the people out of Egypt, ye ſhall ſerve God upon this mountain.

13 And Moſes ſaid unto God, Behold, *when* I come unto the children of Iſrael, and ſhall ſay unto them, The God of your fathers hath ſent me unto you; and they ſhall ſay to me, What *is* his name? What ſhall I ſay unto them?

14 And God ſaid unto Moſes, I AM THAT I AM: And he ſaid, Thus ſhalt thou ſay unto the children of Iſrael, I AM hath ſent me unto you.

15 And God ſaid moreover unto Moſes, Thus ſhalt thou ſay unto the children of Iſrael, The LORD God of your fathers, the God of Abraham, the God of Iſaac, and the God of Jacob hath ſent me unto you: this *is* my name for ever, and this *is* my memorial unto all generations.

16 Go and gather the elders of Iſrael together, and ſay unto them, The LORD God of your fathers, the God of Abraham, of Iſaac, and of Jacob, appeared unto me, ſaying, I have ſurely viſited you, and *ſeen* that which is done to you in Egypt.

17 And I have ſaid, I will bring you up out of the affliction of Egypt, unto the land of the Canaanites, and the Hittites, and the Amorites, and the Perizzites, and the Hivites, and the Jebuſites, unto a land flowing with milk and honey.

18 And they ſhall hearken to thy voice: and thou ſhalt come, thou and the elders of Iſrael, unto the king of Egypt, and you ſhall ſay unto him, The LORD God of the Hebrews hath met with us; and now let us go (we beſeech thee) three days journey into the wilderneſs, that we may ſacrifice to the LORD our God.

19 ¶ And I am ſure that the king of Egypt will not let you go, no, not by a mighty hand.

20 And I will ſtretch out my hand, and ſmite Egypt with all my wonders which I will do in the midſt thereof: and after that he will let you go.

21 And I will give this people favour in the ſight of the Egyptians: and it ſhall come to paſs, that when ye go, ye ſhall not go empty:

22 But every woman ſhall borrow of her neighbour, and of her that ſojourneth in her houſe, jewels of ſilver, and jewels of gold, and raiment: and ye ſhall put *them* upon your ſons and upon your daughters; and ye ſhall ſpoil the Egyptians.

CHAP. IV.

Moſes' rod is turned into a ſerpent.

AND Moſes anſwered, and ſaid, But behold, they will not believe me, nor hearken unto my voice: for they will ſay, The LORD hath not appeared unto thee.

2 And the LORD ſaid unto him, What *is* that in thine hand? And he ſaid, A rod.

3 And he ſaid, Caſt it on the ground; and he caſt it on the ground, and it became a ſerpent: And Moſes fled from before it.

4 And the LORD ſaid unto Moſes, Put forth thine hand, and take it by the tail. And he put forth his hand and caught it, and it became a rod in his hand.

5 That they may believe that the LORD God of their fathers, the God of Abraham, the God of Iſaac, and the God of Jacob hath appeared unto thee.

6 ¶ And the LORD ſaid furthermore unto him, Put now thine hand into thy boſom; and he put his hand into his boſom: and when he took it out, behold, his hand *was* leprous as ſnow.

7 And he ſaid, Put thine hand into thy boſom again: and he put his hand into his boſom again, and plucked it out of his boſom, and behold, it was turned again as his *other* fleſh.

8 And it ſhall come to paſs, if they will not believe thee, neither hearken to the voice of the firſt ſign, that they will believe the voice of the latter ſign.

9 And it ſhall come to paſs, if they will not believe alſo theſe two ſigns, neither hearken unto thy voice, that thou ſhalt take of the water of the river, and pour *it* upon the dry-land: and the water which thou takeſt out of the river, ſhall become blood upon the dry-land.

10 ¶ And Moſes ſaid unto the LORD, O my Lord, I *am* not eloquent, neither heretofore, nor ſince thou haſt ſpoken unto thy ſervant: but I *am* ſlow of ſpeech, and of a ſlow tongue.

11 And the LORD ſaid unto him, Who hath made man's mouth? or who maketh the dumb, or deaf, or the ſeeing, or the blind? have not I the LORD?

12 Now therefore go, and I will be with thy mouth, and teach thee what thou ſhalt ſay.

13 And he ſaid, O my Lord, ſend, I pray thee, by the hand *of him whom* thou will ſend.

14 And the anger of the LORD was kindled againſt Moſes, and he ſaid, *Is* not Aaron the Levite thy brother? I know that he can ſpeak well. And alſo behold, he cometh forth to meet thee: and when he ſeeth thee, he will be glad in his heart.

15 And thou ſhalt ſpeak unto him, and put words in his mouth: and I will be with thy mouth, and with his mouth, and will teach you what ye ſhall do.

16 And he ſhall be thy ſpokeſman unto the people: and he ſhall be, *even* he ſhall be to thee inſtead of a mouth, and thou ſhalt be to him inſtead of God.

17 And thou ſhalt take this rod in thine hand, wherewith thou ſhalt do ſigns.

18 ¶ And Moſes went and returned to Jethro his father-in-law, and ſaid unto him, Let me go, I pray thee, and return unto my brethren, which *are* in Egypt, and ſee whether they be yet alive. And Jethro ſaid to Moſes, Go in peace.

19 And the LORD ſaid unto Moſes in Midian, Go, return into Egypt: for all the men are dead which ſought thy life.

20 And Moſes took his wife, and his ſons, and ſet them upon an aſs, and he returned to the land of Egypt. And Moſes took the rod of God in his hand.

21 And the LORD ſaid unto Moſes, When thou goeſt to return into Egypt, ſee *that* thou do all thoſe wonders before Pharaoh which I have put in thine hand: but I will harden his heart that he ſhall not let the people go.

22 And thou ſhalt ſay unto Pharaoh, Thus ſaith the LORD, Iſrael *is* my ſon, *even* my firſt-born.

23 And I ſay unto thee, Let my ſon go, that he may ſerve me: and if thou refuſe to let him go, behold, I will ſlay thy ſon, *even* thy firſt-born.

24 ¶ And it came to paſs by the way in the inn, that the LORD met him, and ſought to kill him.

25 Then Zipporah took a ſharp ſtone, and cut off the foreſkin of her ſon, and caſt *it* at his feet, and ſaid, Surely a bloody huſband *art* thou to me.

26 So he let him go: then ſhe ſaid, A bloody huſband *thou art* becauſe of the circumciſion.

27 ¶ And the LORD ſaid to Aaron, Go into the wilderneſs to meet Moſes. And he went and met him in the mount of God, and kiſſed him.

28 And Moſes told Aaron all the words of the LORD, who had ſent him, and all the ſigns which he had commanded him.

29 ¶ And Moſes and Aaron went, and gathered together all the elders of the children of Iſrael.

30 And Aaron ſpake all the words which the LORD had ſpoken unto Moſes, and did the ſigns in the ſight of the people.

31 And the people believed: and when they heard that the LORD had viſited the children of Iſrael, and that he had looked upon their affliction, then they bowed their heads and worſhipped.

CHAP. V.

Pharaoh chideth Moſes and Aaron.

AND afterward Moſes and Aaron went in, and told Pharaoh, Thus ſaith the LORD God of Iſrael, Let my people go, that they may hold a feaſt unto me in the wilderneſs.

2 And Pharaoh ſaid, Who *is* the LORD, that I ſhould obey his voice to let Iſrael go? I know not the LORD, neither will I let Iſrael go.

3 And they ſaid, The God of the Hebrews hath met with us: let us go, we pray thee, three days journey into the deſert, and ſacrifice unto the LORD our God; leſt he fall upon us with peſtilence, or with the ſword.

4 And the king of Egypt ſaid unto them, Wherefore do ye, Moſes and Aaron, let the people from their works? get you unto your burdens.

5 And Pharaoh ſaid, Behold, the people of the land now *are* many, and you make them reſt from their burdens.

6 And Pharaoh commanded the ſame day the taſk-maſters of the people, and their officers, ſaying,

7 Ye ſhall no more give the people ſtraw to make brick, as heretofore: let them go and gather ſtraw for themſelves.

8 And the tale of the bricks which they did make heretofore, you ſhall lay upon them; you ſhall not diminiſh *ought* thereof: for they *be* idle; therefore they cry, ſaying, Let us go *and* ſacrifice to our God.

9 Let there more work be laid upon

the men, that they may labour therein: and let them not regard vain words.

10 ¶ And the task-masters of the people went out, and their officers, and they spake to the people, saying, Thus saith Pharaoh, I will not give you straw.

11 Go ye, get you straw where you can find it: yet not ought of your work shall be diminished.

12 So the people were scattered abroad throughout all the land of Egypt, to gather stubble instead of straw.

13 And the task-masters hasted *them*, saying, Fulfil your works, *your* daily tasks, as when there was straw.

14 And the officers of the children of Israel, which Pharaoh's task-masters had set over them, were beaten *and* demanded, Wherefore have ye not fulfilled your task in making brick, both yesterday and to day, as heretofore?

15 ¶ Then the officers of the children of Israel came and cried unto Pharaoh, saying, Wherefore dealest thou thus with thy servants?

16 There is no straw given unto thy servants, and they say to us, Make brick: and behold, thy servants *are* beaten; but the fault *is* in thine own people.

17 But he said, Ye *are* idle, *ye are* idle: therefore ye say, Let us go, *and* do sacrifice to the LORD.

18 Go therefore now *and* work: for there shall no straw be given you, yet shall ye deliver the tale of bricks.

19 And the officers of the children of Israel did see *that* they *were* in evil *case*, after it was said, Ye shall not minish *ought* from your bricks of your daily task.

20 ¶ And they met Moses and Aaron, who stood in the way as they came forth from Pharaoh.

21 And they said unto them, The LORD look upon you, and judge; because you have made our savour to be abhorred in the eyes of Pharaoh, and in the eyes of his servants, to put a sword in their hands to slay us.

22 And Moses returned unto the LORD, and said, Lord, wherefore hast thou *so* evil intreated this people? why *is* it *that* thou hast sent me?

23 For since I came to Pharaoh to speak in thy name, he hath done evil to this people; neither hast thou delivered thy people at all.

CHAP. VI.

God reneweth his promise to Moses.

THEN the LORD said unto Moses, Now shalt thou see what I will do to Pharaoh: for with a strong hand shall he let them go, and with a strong hand shall he drive them out of his land.

2 And God spake unto Moses, and said unto him, I *am* the LORD:

3 And I appeared unto Abraham, unto Isaac, and unto Jacob, by *the name of* God Almighty, but by my name JEHOVAH was I not known to them.

4 And I have also established my covenant with them, to give them the land of Canaan, the land of their pilgrimage, wherein they were strangers.

5 And I have also heard the groaning of the children of Israel, whom the Egyptians keep in bondage; and I have remembered my covenant.

6 Wherefore say unto the children of Israel, I *am* the LORD, and I will bring you out from under the burdens of the Egyptians, and I will rid you out of their bondage, and I will redeem you with a stretched out arm, and with great judgments.

7 And I will take you to me for a people, and I will be to you a God: and ye shall know that I *am* the LORD your God, which bringeth you out from under the burdens of the Egyptians.

8 And I will bring you in unto the land concerning the which I did swear to give it, to Abraham, to Isaac, and to Jacob; and I will give it you for an heritage: I *am* the LORD.

9 ¶ And Moses spake so unto the children of Israel: but they hearkened not unto Moses, for anguish of spirit, and for cruel bondage.

10 And the LORD spake unto Moses, saying,

11 Go in, speak unto Pharaoh king of Egypt, that he let the children of Israel go out of his land.

12 And Moses spake before the LORD, saying, Behold, the children of Israel have not hearkened unto me; how then shall Pharaoh hear me, who *am* of uncircumcised lips?

13 And the LORD spake unto Moses, and unto Aaron, and gave them a charge unto the children of Israel, and unto Pharaoh king of Egypt; to bring the children of Israel out of the land of Egypt.

14 ¶ These *be* the heads of their fathers houses: The sons of Reuben the first-born of Israel; Hanoch, and Pallu, Hezron, and Carmi: these *be* the families of Reuben.

15 And the sons of Simeon; Jemuel, and Jamin, and Ohad, and Jachin, and Zohar, and Shaul the son of a Canaanitish woman: these *are* the families of Simeon.

16 ¶ And these *are* the names of the sons of Levi, according to their generations; Gershon, and Kohath, and Merari: and the years of the life of Levi *were* an hundred thirty and seven years.

17 The sons of Gershon; Libni, and Shimi, according to their families.

18 And the sons of Kohath; Amram, and Izhar, and Hebron, and Uzziel: and the years of the life of Kohath *were* an hundred thirty and three years.

19 And the sons of Merari; Mahali, and Mushi: these *are* the families of Levi, according to their generations.

20 And Amram took him Jochebed

his father's sister to wife; and she bare him Aaron and Moses: and the years of the life of Amram *were* an hundred and thirty and seven years.

21 ¶ And the sons of Izhar; Korah, and Nepheg, and Zichri.

22 And the sons of Uzziel; Mishael, and Elzaphan, and Zithri.

23 And Aaron took him Elisheba daughter of Amminadab, sister of Naashbon, to wife; and she bare him Nadab and Abihu, Eleazar and Ithamar.

24 And the sons of Korah; Assir, and Elkanah, and Abiasaph: these *are* the families of the Korhites.

25 And Eleazar Aaron's son took him *one* of the daughters of Putiel to wife; and she bare him Phinehas: these *are* the heads of the fathers of the Levites, according to their families.

26 These *are* that Aaron and Moses to whom the LORD said, Bring out the children of Israel from the land of Egypt, according to their armies.

27 These *are* they which spake to Pharaoh king of Egypt to bring out the children of Israel from Egypt: these *are* that Moses and Aaron.

28 ¶ And it came to pass on the day *when* the LORD spake unto Moses in the land of Egypt,

29 That the LORD spake unto Moses, saying, I *am* the Lord: speak thou unto Pharaoh king of Egypt all that I say unto thee.

30 And Moses said before the LORD, Behold, I *am* of uncircumcised lips, and how shall Pharaoh hearken unto me?

CHAP. VII.

Moses is encouraged to go to Pharaoh.

AND the LORD said unto Moses, See, I have made thee a god to Pharaoh: and Aaron thy brother shall be thy prophet.

2 Thou shalt speak all that I command thee: and Aaron thy brother shall speak unto Pharaoh, that he send the children of Israel out of his land.

3 And I will harden Pharaoh's heart, and multiply my signs and my wonders in the land of Egypt.

4 But Pharaoh shall not hearken unto you, that I may lay my hand upon Egypt, and bring forth mine armies, *and* my people the children of Israel, out of the land of Egypt, by great judgments.

5 And the Egyptians shall know, that I *am* the LORD, when I stretch forth mine hand upon Egypt, and bring out the children of Israel from among them.

6 And Moses and Aaron did as the LORD commanded them, so did they.

7 And Moses *was* fourscore years old, and Aaron fourscore and three years old, when they spake unto Pharaoh.

8 ¶ And the LORD spake unto Moses and unto Aaron, saying,

9 When Pharaoh shall speak unto you, saying, Shew a miracle for you: then thou shalt say unto Aaron, Take thy rod and cast *it* before Pharaoh, *and* it shall become a serpent.

10 ¶ And Moses and Aaron went in unto Pharaoh, and they did so as the LORD had commanded: and Aaron cast down his rod before Pharaoh, and before his servants, and it became a serpent.

11 Then Pharaoh also called the wise-men and the sorcerers: now the magicians of Egypt, they also did in like manner with their inchantments.

12 For they cast down every man his rod, and they became serpents: but Aaron's rod swallowed up their rods.

13 And he hardened Pharaoh's heart, that he hearkened not unto them; as the LORD had said.

14 ¶ And the LORD said unto Moses, Pharaoh's heart *is* hardened, he refuseth to let the people go.

15 Get thee unto Pharaoh in the morning, lo, he goeth out unto the water, and thou shalt stand by the river's brink, against he come: and the rod which was turned to a serpent shalt thou take in thine hand.

16 And thou shalt say unto him, The LORD God of the Hebrews hath sent me unto thee, saying, Let my people go, that they may serve me in the wilderness: and behold, hitherto thou wouldest not hear.

17 Thus saith the LORD, In this thou shalt know that I *am* the LORD: behold, I will smite with the rod that *is* in mine hand, upon the waters which *are* in the river, and they shall be turned to blood.

18 And the fish that *is* in the river shall die, and the river shall stink; and the Egyptians shall lothe to drink of the water of the river.

19 ¶ And the LORD spake unto Moses, Say unto Aaron, Take thy rod, and stretch out thine hand upon the waters of Egypt, upon their streams, upon their rivers, and upon their ponds, and upon all their pools of water, that they may become blood; and *that* there may be blood throughout all the land of Egypt both in *vessels of* wood, and in *vessels of* stone.

20 And Moses and Aaron did so as the LORD commanded: and he lift up the rod, and smote the waters that *were* in the river, in the sight of Pharaoh, and in the sight of his servants; and all the waters that *were* in the river, were turned to blood.

21 And the fish that *was* in the river died: and the river stank, and the Egyptians could not drink of the water of the river; and there was blood throughout all the land of Egypt.

22 And the magicians of Egypt did so with their inchantments: and Pharaoh's heart was hardened, neither did he hearken unto them; as the LORD had said.

23 And Pharaoh turned and went into his house, neither did he set his heart to this also.

24 And all the Egyptians digged round about the river for water to drink: for they could not drink of the water of the river.

25 And seven days were fulfilled, after that the LORD had smitten the river.

CHAP. VIII.

The plague of frogs, of lice, and flies.

AND the LORD spake unto Moses, Go unto Pharaoh, and say unto him, Thus saith the LORD, let my people go, that they may serve me.

2 And if thou refuse to let *them* go, behold, I will smite all thy borders with frogs.

3 And the river shall bring forth frogs abundantly, which shall go up and come into thine house, and into thy bed-chamber, and upon thy bed, and into the house of thy servants, and upon thy people, and into thy ovens, and into thy kneading-troughs.

4 And the frogs shall come up both on thee, and upon thy people, and upon all thy servants.

5 ¶ And the LORD spake unto Moses, say unto Aaron, Stretch forth thine hand with thy rod over the streams, over the rivers, and over the ponds, and cause frogs to come up upon the land of Egypt.

6 And Aaron stretched out his hand over the waters of Egypt; and the frogs came up, and covered the land of Egypt.

7 And the magicians did so with their inchantments, and brought up frogs upon the land of Egypt.

8 ¶ Then Pharaoh called for Moses and Aaron, and said, Intreat the LORD, that he may take away the frogs from me, and from my people: and I will let the people go, that they may do sacrifice unto the LORD.

9 And Moses said unto Pharaoh, Glory over me: when shall I intreat for thee, and for thy servants, and for thy people, to destroy the frogs from thee, and thy houses, *that* they may remain in the river only?

10 And he said, To-morrow. And he said, *Be it* according to thy word: that thou mayest know that *there is* none like unto the LORD our God.

11 And the frogs shall depart from thee, and from thy houses, and from thy servants, and from thy people; they shall remain in the river only.

12 And Moses and Aaron went out from Pharaoh: and Moses cried unto the LORD, because of the frogs which he had brought against Pharaoh.

13 And the LORD did according to the word of Moses: and the frogs died out of the houses, out of the villages, and out of the fields.

14 And they gathered them together upon heaps: and the land stank.

15 But when Pharaoh saw that there was respite, he hardened his heart and hearkened not unto them; as the LORD had said.

16 ¶ And the LORD said unto Moses, Say unto Aaron, Stretch out thy rod, and smite the dust of the land, that it may become lice throughout all the land of Egypt.

17 And they did so; for Aaron stretched out his hand with his rod, and smote the dust of the earth, and it became lice in man and in beast: all the dust of the land became lice throughout all the land of Egypt.

18 And the magicians did so with their inchantments to bring forth lice, but they could not: so there were lice upon man and upon beast.

19 Then the magicians said unto Pharaoh, This *is* the finger of God: and Pharaoh's heart was hardened, and he hearkened not unto them; as the LORD had said.

20 ¶ And the LORD said unto Moses, Rise up early in the morning, and stand before Pharaoh, (lo, he cometh forth to the water,) and say unto him, Thus saith the LORD, Let my people go, that they may serve me.

21 Else if thou wilt not let my people go, behold I will send swarms *of flies* upon thee, and upon thy servants, and upon thy people, and into thy houses: and the houses of the Egyptians shall be full of swarms *of flies*, and also the ground whereon they *are*.

22 And I will sever in that day the land of Goshen in which my people dwell, that no swarms *of flies* shall be there; to the end thou mayest know, that I *am* the LORD in the midst of the earth.

23 And I will put a division between my people, and thy people: to morrow shall this sign be.

24 And the LORD did so: and there came a grievous swarm *of flies* into the house of Pharaoh, and *into* his servants houses, and into all the land of Egypt: the land was corrupted by reason of the swarm *of flies*.

25 ¶ And Pharaoh called for Moses, and for Aaron, and said, Go ye, sacrifice to your God in the land.

26 And Moses said, It is not meet so to do; for we shall sacrifice the abomination of the Egyptians to the LORD our God: Lo, shall we sacrifice the abomination of the Egyptians before their eyes, and will they not stone us?

27 We will go three days journey into the wilderness, and sacrifice to the LORD our God, as he shall command us.

28 And Pharaoh said, I will let you go, that ye may sacrifice to the LORD your God, in the wilderness; only you shall not go very far away: intreat for me.

29 And Moses said, Behold, I go out from thee, and I will intreat the LORD that the swarms *of flies* may

Digitized by Google

depart from Pharaoh, from his servants, and from his people, to morrow: but let not Pharaoh deal deceitfully any more, in not letting the people go to sacrifice to the LORD.

30 And Moses went out from Pharaoh, and intreated the LORD.

31 And the LORD did according to the word of Moses; and he removed the swarms *of flies* from Pharaoh, from his servants, and from his people: there remained not one.

32 And Pharaoh hardened his heart at this time also, neither would he let the people go.

CHAP. IX.

The murrain of beasts.

THEN the LORD said unto Moses, Go in unto Pharaoh, and tell him, Thus saith the LORD God of the Hebrews, Let my people go, that they may serve me.

2 For if thou refuse to let *them* go, and wilt hold them still,

3 Behold, the hand of the LORD is upon thy cattle which *is* in the field, upon the horses, upon the asses, upon the camels, upon the oxen, and upon the sheep: *there shall be* a very grievous murrain.

4 And the LORD shall sever between the cattle of Israel, and the cattle of Egypt: and there shall nothing die of all *that is* the children's of Israel.

5 And the LORD appointed a set time, saying, To morrow the LORD shall do this thing in the land.

6 And the LORD did that thing on the morrow, and all the cattle of Egypt died: but of the cattle of the children of Israel died not one.

7 And Pharaoh sent, and behold, there was not one of the cattle of the Israelites dead. And the heart of Pharaoh was hardened, and he did not let the people go.

8 ¶ And the LORD said unto Moses, and unto Aaron, Take to you handfuls of ashes of the furnace, and let Moses sprinkle it towards the heaven in the sight of Pharaoh.

9 And it shall become small dust in all the land of Egypt, and shall be a boil breaking forth *with* blains, upon man, and upon beast throughout all the land of Egypt.

10 And they took ashes of the furnace, and stood before Pharaoh, and Moses sprinkled it up toward heaven; and it became a boil breaking forth *with* blains upon man, and upon beast.

11 And the magicians could not stand before Moses, because of the boil: for the boil was upon the magicians, and upon all the Egyptians.

12 And the LORD hardened the heart of Pharaoh, and he hearkened not unto them; as the LORD had spoken unto Moses.

13 ¶ And the LORD said unto Moses, Rise up early in the morning, and stand before Pharaoh, and say unto him, Thus saith the LORD God of the Hebrews, Let my people go, that they may serve me.

14 For I will at this time send all my plagues upon thine heart, and upon thy servants, and upon thy people: that thou mayest know that *there is* none like me in all the earth.

15 For now I will stretch out my hand, that I may smite thee and thy people with pestilence; and thou shalt be cut off from the earth.

16 And in very deed for this *cause* have I raised thee up, for to shew *in* thee my power; and that my name may be declared throughout all the earth.

17 As yet exaltest thou thyself against my people, that thou wilt not let them go?

18 Behold, to morrow about this time, I will cause it to rain a very grievous hail, such as hath not been in Egypt since the foundation thereof, even until now.

19 Send therefore now, *and* gather thy cattle, and all that thou hast in the field; *for upon* every man and beast which shall be found in the field, and shall not be brought home, the hail shall come down upon them, and they shall die.

20 He that feared the word of the LORD amongst the servants of Pharaoh, made his servants and his cattle flee into the houses.

21 And he that regarded not the word of the LORD, left his servants and his cattle in the field.

22 ¶ And the LORD said unto Moses, Stretch forth thine hand toward heaven, that there may be hail in all the land of Egypt; upon man and upon beast, and upon every herb of the field, throughout the land of Egypt.

23 And Moses stretched forth his rod toward heaven, and the LORD sent thunder and hail, and the fire ran along upon the ground; and the LORD rained hail upon the land of Egypt.

24 So there was hail, and fire mingled with the hail, very grievous, such as there was none like it in all the land of Egypt, since it became a nation.

25 And the hail smote throughout all the land of Egypt, all that *was* in the field, both man and beast; and the hail smote every herb of the field, and brake every tree of the field.

26 Only in the land of Goshen, where the children of Israel *were*, was there no hail.

27 ¶ And Pharaoh sent, and called for Moses and Aaron, and said unto them, I have sinned *this* time: the LORD *is* righteous, and I and my people *are* wicked.

28 Intreat the Lord (for it is enough) that there be no *more* mighty thunderings and hail; and I will let you go, and ye shall stay no longer

19 And Moſes ſaid unto him, As ſoon as I am gone out of the city, I will ſpread abroad my hands unto the LORD: and the thunder ſhall ceaſe, neither ſhall there be any more hail; that thou mayeſt know, how that the earth *is* the LORD's.

30 But as for thee and thy ſervants, I know that ye will not yet fear the LORD God.

31 And the flax, and the barley was ſmitten: for the barley *was* in the ear, and the flax *was* boiled.

32 But the wheat and the rie were not ſmitten: for they *were* not grown up.

33 And Moſes went out of the city from Pharaoh, and ſpread abroad his hands unto the LORD: and the thunders and hail ceaſed, and the rain was not poured upon the earth.

34 And when Pharaoh ſaw, that the rain, and the hail, and the thunders were ceaſed, he ſinned yet more, and hardened his heart, he and his ſervants.

35 And the heart of Pharaoh was hardened, neither would he let the children of Iſrael go; as the LORD had ſpoken by Moſes.

CHAP. X.

The plague of locuſts, &c.

AND the LORD ſaid unto Moſes, Go in unto Pharaoh: for I have hardened his heart, and the heart of his ſervants; that I might ſhew theſe my ſigns before him:

2 And that thou mayeſt tell in the ears of thy ſon, and of thy ſons ſon, what things I have wrought in Egypt, and my ſigns which I have done among them; that ye may know how that I *am* the LORD.

3 And Moſes and Aaron came in unto Pharaoh, and ſaid unto him, Thus ſaith the LORD God of the Hebrews, How long wilt thou refuſe to humble thyſelf before me? Let my people go, that they may ſerve me.

4 Elſe if thou refuſe to let my people go, behold, to morrow will I bring the locuſts into thy coaſt.

5 And they ſhall cover the face of the earth, that one cannot be able to ſee the earth: and they ſhall eat the reſidue of that which is eſcaped, which remaineth unto you from the hail, and ſhall eat every tree which groweth for you out of the field.

6 And they ſhall fill thy houſes, and the houſes of all thy ſervants, and the houſes of all the Egyptians; which neither thy fathers, nor thy fathers fathers have ſeen, ſince the day that they were upon the earth, unto this day. And he turned himſelf, and went out from Pharaoh.

7 And Pharaoh's ſervants ſaid unto him, How long ſhall this man be a ſnare unto us? Let the men go, that they may ſerve the LORD their God: Knoweſt thou not yet, that Egypt is deſtroyed?

8 And Moſes and Aaron were brought again unto Pharaoh: and he ſaid unto them, Go, ſerve the LORD your God: *but* who *are* they that ſhall go?

9 And Moſes ſaid, We will go with our young, and with our old, with our ſons, and with our daughters; with our flocks, and with our herds will we go: for we *muſt hold* a feaſt unto the LORD.

10 And he ſaid unto them, Let the LORD be ſo with you as I will let you go, and your little ones: look to *it*, for evil *is* before you.

11 Not ſo: go now ye *that are* men, and ſerve the LORD, for that you did deſire. And they were driven out from Pharaoh's preſence.

12 ¶ And the LORD ſaid unto Moſes, Stretch out thine hand over the land of Egypt for the locuſts, that they may come up upon the land of Egypt, and eat every herb of the land, *even* all that the hail hath left.

13 And Moſes ſtretched forth his rod over the land of Egypt, and the LORD brought an eaſt-wind upon the land all that day, and all *that* night: *and* when it was morning, the eaſt-wind brought the locuſts.

14 And the locuſts went up over all the land of Egypt, and reſted in all the coaſts of Egypt: very grievous *were they*; before them there were no ſuch locuſts as they, neither after them ſhall be ſuch.

15 For they covered the face of the whole earth, ſo that the land was darkened, and they did eat every herb of the land, and all the fruit of the trees, which the hail had left: and there remained not any green thing in the trees, or in the herbs of the field, through all the land of Egypt.

16 ¶ Then Pharaoh called for Moſes and Aaron in haſte; and he ſaid, I have ſinned againſt the LORD your God, and againſt you.

17 Now therefore forgive, I pray thee, my ſin only this once, and intreat the LORD your God, that he may take away from me this death only.

18 And he went out from Pharaoh, and intreated the LORD.

19 And the LORD turned a mighty ſtrong weſt wind, which took away the locuſts, and caſt them into the Red ſea: there remained not one locuſt in all the coaſts of Egypt.

20 But the LORD hardened Pharaoh's heart, ſo that he would not let the children of Iſrael go.

21 ¶ And the LORD ſaid unto Moſes, Stretch out thine hand toward heaven, that there may be darkneſs over the land of Egypt, even darkneſs *which* may be felt.

22 And Moſes ſtretched forth his hand toward heaven; and there was a thick darkneſs in all the land of Egypt three days.

Digitized by Google

depart from Pharaoh, from his servants, and from his people, to morrow: but let not Pharaoh deal deceitfully any more, in not letting the people go to sacrifice to the LORD.

30 And Moses went out from Pharaoh, and intreated the LORD.

31 And the LORD did according to the word of Moses; and he removed the swarms *of flies* from Pharaoh, from his servants, and from his people: there remained not one.

32 And Pharaoh hardened his heart at this time also, neither would he let the people go.

CHAP. IX.

The murrain of beasts.

THEN the LORD said unto Moses, Go in unto Pharaoh, and tell him, Thus saith the LORD God of the Hebrews, Let my people go, that they may serve me.

2 For if thou refuse to let *them* go, and wilt hold them still,

3 Behold, the hand of the LORD is upon thy cattle which *is* in the field, upon the horses, upon the asses, upon the camels, upon the oxen, and upon the sheep: *there shall be* a very grievous murrain.

4 And the LORD shall sever between the cattle of Israel, and the cattle of Egypt: and there shall nothing die of all *that is* the children's of Israel.

5 And the LORD appointed a set time, saying, To morrow the LORD shall do this thing in the land.

6 And the LORD did that thing on the morrow, and all the cattle of Egypt died: but of the cattle of the children of Israel died not one.

7 And Pharaoh sent, and behold, there was not one of the cattle of the Israelites dead. And the heart of Pharaoh was hardened, and he did not let the people go.

8 ¶ And the LORD said unto Moses, and unto Aaron, Take to you handfuls of ashes of the furnace, and let Moses sprinkle it towards the heaven in the sight of Pharaoh.

9 And it shall become small dust in all the land of Egypt, and shall be a boil breaking forth *with* blains, upon man, and upon beast throughout all the land of Egypt.

10 And they took ashes of the furnace, and stood before Pharaoh, and Moses sprinkled it up toward heaven; and it became a boil breaking forth *with* blains upon man, and upon beast.

11 And the magicians could not stand before Moses, because of the boil: for the boil was upon the magicians, and upon all the Egyptians.

12 And the LORD hardened the heart of Pharaoh, and he hearkened unto them; as the LORD had spoken unto Moses.

13 And the LORD said unto Moses, Rise up early in the morning, and stand before Pharaoh, and say unto him, Thus saith the LORD God of the Hebrews, Let my people go, that they may serve me.

14 For I will at this time send all my plagues upon thine heart, and upon thy servants, and upon thy people: that thou mayest know that *there is* none like me in all the earth.

15 For now I will stretch out my hand, that I may smite thee and thy people with pestilence; and thou shalt be cut off from the earth.

16 And in very deed for this cause have I raised thee up, for to shew in thee my power; and that my name may be declared throughout all the earth.

17 As yet exaltest thou thyself against my people, that thou wilt not let them go?

18 Behold, to morrow about this time, I will cause it to rain a very grievous hail, such as hath not been in Egypt since the foundation thereof, even until now.

19 Send therefore now, *and* gather thy cattle, and all that thou hast in the field: *for upon* every man and beast which shall be found in the field, and shall not be brought home, the hail shall come down upon them, and they shall die.

20 He that feared the word of the LORD amongst the servants of Pharaoh, made his servants and his cattle flee into the houses.

21 And he that regarded not the word of the LORD, left his servants and his cattle in the field.

22 ¶ And the LORD said unto Moses, Stretch forth thine hand toward heaven, that there may be hail in all the land of Egypt; upon man and upon beast, and upon every herb of the field, throughout the land of Egypt.

23 And Moses stretched forth his rod toward heaven, and the LORD sent thunder and hail, and the fire ran along upon the ground; and the LORD rained hail upon the land of Egypt.

24 So there was hail, and fire mingled with the hail, very grievous, such as there was none like it in all the land of Egypt, since it became a nation.

25 And the hail smote throughout all the land of Egypt, all that *was* in the field, both man and beast; and the hail smote every herb of the field, and brake every tree of the field.

26 Only in the land of Goshen, where the children of Israel *were*, was there no hail.

27 ¶ And Pharaoh sent, and called for Moses and Aaron, and said unto them, I have sinned *this* time: the LORD *is* righteous, and I and my people *are* wicked.

28 Intreat the Lord (for it is enough) that there be no *more* mighty thunderings and hail; and I will let you go, and ye shall stay no longer

29 And Moses said unto him, As soon as I am gone out of the city, I will spread abroad my hands unto the LORD: and the thunder shall cease, neither shall there be any more hail; that thou mayest know, how that the earth *is* the LORD's.

30 But as for thee and thy servants, I know that ye will not yet fear the LORD God.

31 And the flax, and the barley was smitten: for the barley *was* in the ear, and the flax *was* bolled.

32 But the wheat and the rie were not smitten: for they *were* not grown up.

33 And Moses went out of the city from Pharaoh, and spread abroad his hands unto the LORD: and the thunders and hail ceased, and the rain was not poured upon the earth.

34 And when Pharaoh saw, that the rain, and the hail, and the thunders were ceased, he sinned yet more, and hardened his heart, he and his servants.

35 And the heart of Pharaoh was hardened, neither would he let the children of Israel go; as the LORD had spoken by Moses.

CHAP. X.

The plague of locusts, &c.

AND the LORD said unto Moses, Go in unto Pharaoh: for I have hardened his heart, and the heart of his servants; that I might shew these my signs before him:

2 And that thou mayest tell in the ears of thy son, and of thy sons son, what things I have wrought in Egypt, and my signs which I have done among them; that ye may know how that I *am* the LORD.

3 And Moses and Aaron came in unto Pharaoh, and said unto him, Thus saith the LORD God of the Hebrews, How long wilt thou refuse to humble thyself before me? Let my people go, that they may serve me.

4 Else if thou refuse to let my people go, behold, to morrow will I bring the locusts into thy coast.

5 And they shall cover the face of the earth, that one cannot be able to see the earth: and they shall eat the residue of that which is escaped, which remaineth unto you from the hail, and shall eat every tree which groweth for you out of the field.

6 And they shall fill thy houses, and the houses of all thy servants, and the houses of all the Egyptians; which neither thy fathers, nor thy fathers fathers have seen, since the day that they were upon the earth, unto this day. And he turned himself, and went out from Pharaoh.

7 And Pharaoh's servants said unto him, How long shall this man be a snare unto us? Let the men go, that they may serve the LORD their God: Knowest thou not yet, that Egypt is destroyed?

8 And Moses and Aaron were brought again unto Pharaoh: and he said unto them, Go, serve the LORD your God: *but* who *are* they that shall go?

9 And Moses said, We will go with our young, and with our old, with our sons, and with our daughters, with our flocks, and with our herds will we go: for we *must hold* a feast unto the LORD.

10 And he said unto them, Let the LORD be so with you, as I will let you go, and your little ones: look to it; for evil *is* before you.

11 Not so: go now ye *that are* men, and serve the LORD; for that you did desire. And they were driven out from Pharaoh's presence.

12 ¶ And the LORD said unto Moses, Stretch out thine hand over the land of Egypt for the locust, that they may come up upon the land of Egypt, and eat every herb of the land, *even* all that the hail hath left.

13 And Moses stretched forth his rod over the land of Egypt, and the LORD brought an east wind upon the land all that day, and all *that* night: *and* when it was morning, the east wind brought the locusts.

14 And the locusts went up over all the land of Egypt, and rested in all the coasts of Egypt: very grievous *were they*; before them there were no such locusts as they, neither after them shall be such.

15 For they covered the face of the whole earth, so that the land was darkened, and they did eat every herb of the land, and all the fruit of the trees, which the hail had left: and there remained not any green thing in the trees, or in the herbs of the field, through all the land of Egypt.

16 ¶ Then Pharaoh called for Moses and Aaron in haste; and he said, I have sinned against the LORD your God, and against you.

17 Now therefore forgive, I pray thee, my sin only this once, and intreat the LORD your God, that he may take away from me this death only.

18 And he went out from Pharaoh, and intreated the LORD.

19 And the LORD turned a mighty strong west wind, which took away the locusts, and cast them into the Red sea: there remained not one locust in all the coasts of Egypt.

20 But the LORD hardened Pharaoh's heart, so that he would not let the children of Israel go.

21 ¶ And the LORD said unto Moses, Stretch out thine hand toward heaven, that there may be darkness over the land of Egypt, even darkness *which* may be felt.

22 And Moses stretched forth his hand toward heaven; and there was a thick darkness in all the land of Egypt three days.

Digitized by Google

depart from Pharaoh, from his servants, and from his people, to morrow: but let not Pharaoh deal deceitfully any more, in not letting the people go to sacrifice to the LORD.

30 And Moses went out from Pharaoh, and intreated the LORD.

31 And the LORD did according to the word of Moses; and he removed the swarms *of flies* from Pharaoh, from his servants, and from his people: there remained not one.

32 And Pharaoh hardened his heart at this time also, neither would he let the people go.

CHAP. IX.

The murrain of beasts.

THEN the LORD said unto Moses, Go in unto Pharaoh, and tell him, Thus saith the LORD God of the Hebrews, Let my people go, that they may serve me.

2 For if thou refuse to let *them* go, and wilt hold them still,

3 Behold, the hand of the LORD is upon thy cattle which *is* in the field, upon the horses, upon the asses, upon the camels, upon the oxen, and upon the sheep: *there shall be* a very grievous murrain.

4 And the LORD shall sever between the cattle of Israel, and the cattle of Egypt: and there shall nothing die of all *that is* the children's of Israel.

5 And the LORD appointed a set time, saying, To morrow the LORD shall do this thing in the land.

6 And the LORD did that thing on the morrow, and all the cattle of Egypt died: but of the cattle of the children of Israel died not one.

7 And Pharaoh sent, and behold, there was not one of the cattle of the Israelites dead. And the heart of Pharaoh was hardened, and he did not let the people go.

8 ¶ And the LORD said unto Moses, and unto Aaron, Take to you handfuls of ashes of the furnace, and let Moses sprinkle it towards the heaven in the sight of Pharaoh.

9 And it shall become small dust in all the land of Egypt, and shall be a boil breaking forth *with* blains, upon man, and upon beast throughout all the land of Egypt.

10 And they took ashes of the furnace, and stood before Pharaoh, and Moses sprinkled it up toward heaven: and it became a boil breaking forth *with* blains upon man, and upon beast.

11 And the magicians could not stand before Moses, because of the boil: for the boil was upon the magicians, and upon all the Egyptians.

12 And the LORD hardened the heart of Pharaoh, and he hearkened not unto them; as the LORD had spoken unto Moses.

13 And the LORD said unto Moses, Rise up early in the morning, and stand before Pharaoh, and say unto him, Thus saith the LORD God of the Hebrews, Let my people go, that they may serve me.

14 For I will at this time send all my plagues upon thine heart, and upon thy servants, and upon thy people: that thou mayest know that *there is* none like me in all the earth.

15 For now I will stretch out my hand, that I may smite thee and thy people with pestilence; and thou shalt be cut off from the earth.

16 And in very deed for this *cause* have I raised thee up, for to shew *in* thee my power; and that my name may be declared throughout all the earth.

17 As yet exaltest thou thyself against my people, that thou wilt not let them go?

18 Behold, to morrow about this time, I will cause it to rain a very grievous hail, such as hath not been in Egypt since the foundation thereof, even until now.

19 Send therefore now, *and* gather thy cattle, and all that thou hast in the field: *for upon* every man and beast which shall be found in the field, and shall not be brought home, the hail shall come down upon them, and they shall die.

20 He that feared the word of the LORD amongst the servants of Pharaoh, made his servants and his cattle flee into the houses.

21 And he that regarded not the word of the LORD, left his servants and his cattle in the field.

22 ¶ And the LORD said unto Moses, Stretch forth thine hand toward heaven, that there may be hail in all the land of Egypt; upon man and upon beast, and upon every herb of the field, throughout the land of Egypt.

23 And Moses stretched forth his rod toward heaven, and the LORD sent thunder and hail, and the fire ran along upon the ground; and the LORD rained hail upon the land of Egypt.

24 So there was hail, and fire mingled with the hail, very grievous, such as there was none like it in all the land of Egypt, since it became a nation.

25 And the hail smote throughout all the land of Egypt, all that *was* in the field, both man and beast: and the hail smote every herb of the field, and brake every tree of the field.

26 Only in the land of Goshen, where the children of Israel *were*, was there no hail.

27 ¶ And Pharaoh sent, and called for Moses and Aaron, and said unto them, I have sinned *this* time: the LORD *is* righteous, and I and my people *are* wicked.

28 Intreat the Lord (for it is enough) that there be no *more* mighty thunderings and hail; and I will let you go, and ye shall stay no longer

Digitized by Google

29 And Moſes ſaid unto him, As ſoon as I am gone out of the city, I will ſpread abroad my hands unto the LORD: *and* the thunder ſhall ceaſe, neither ſhall there be any more hail; that thou mayeſt know, how that the earth *is* the LORD's.

30 But as for thee and thy ſervants, I know that ye will not yet fear the LORD God.

31 And the flax, and the barley was ſmitten: for the barley *was* in the ear, and the flax *was* boiled.

32 But the wheat and the rie were not ſmitten: for they *were* not grown up.

33 And Moſes went out of the city from Pharaoh, and ſpread abroad his hands unto the LORD: and the thunders and hail ceaſed, and the rain was not poured upon the earth.

34 And when Pharaoh ſaw, that the rain, and the hail, and the thunders were ceaſed, he ſinned yet more, and hardened his heart, he and his ſervants.

35 And the heart of Pharaoh was hardened, neither would he let the children of Iſrael go; as the LORD had ſpoken by Moſes.

CHAP. X.

The plague of locuſts, &c.

AND the LORD ſaid unto Moſes, Go in unto Pharaoh: for I have hardened his heart, and the heart of his ſervants; that I might ſhew theſe my ſigns before him:

2 And that thou mayeſt tell in the ears of thy ſon, and of thy ſons ſon, what things I have wrought in Egypt, and my ſigns which I have done amongſt them; that ye may know how that I *am* the LORD.

3 And Moſes and Aaron came in unto Pharaoh, and ſaid unto him, Thus ſaith the LORD God of the Hebrews, How long wilt thou refuſe to humble thyſelf before me? Let my people go, that they may ſerve me.

4 Elſe if thou refuſe to let my people go, behold, to morrow will I bring the locuſts into thy coaſt.

5 And they ſhall cover the face of the earth, that one cannot be able to ſee the earth: and they ſhall eat the reſidue of that which is eſcaped, which remaineth unto you from the hail, and ſhall eat every tree which groweth for you out of the field.

6 And they ſhall fill thy houſes, and the houſes of all thy ſervants, and the houſes of all the Egyptians; which neither thy fathers, nor thy fathers fathers have ſeen, ſince the day that they were upon the earth, unto this day. And he turned himſelf, and went out from Pharaoh.

7 And Pharaoh's ſervants ſaid unto him, How long ſhall this man be a ſnare unto us? Let the men go, that they may ſerve the LORD their God: Knoweſt thou not yet, that Egypt is deſtroyed?

8 And Moſes and Aaron were brought again unto Pharaoh: and he ſaid unto them, Go, ſerve the LORD your God: *but* who *are* they that ſhall go?

9 And Moſes ſaid, We will go with our young, and with our old, with our ſons, and with our daughters; with our flocks, and with our herds will we go: for we *muſt hold* a feaſt unto the LORD.

10 And he ſaid unto them, Let the LORD be ſo with you as I will let you go, and your little ones: look *to it*, for evil *is* before you.

11 Not ſo: go now ye *that are* men, and ſerve the LORD, for that you did deſire. And they were driven out from Pharaoh's preſence.

12 ¶ And the LORD ſaid unto Moſes, Stretch out thine hand over the land of Egypt for the locuſts, that they may come up upon the land of Egypt, and eat every herb of the land, *even* all that the hail hath left.

13 And Moſes ſtretched forth his rod over the land of Egypt, and the LORD brought an eaſt-wind upon the land all that day, and all *that* night: *and* when it was morning, the eaſt-wind brought the locuſts.

14 And the locuſts went up over all the land of Egypt, and reſted in all the coaſts of Egypt: very grievous *were they*; before them there were no ſuch locuſts as they, neither after them ſhall be ſuch.

15 For they covered the face of the whole earth, ſo that the land was darkened, and they did eat every herb of the land, and all the fruit of the trees, which the hail had left: and there remained not any green thing in the trees, or in the herbs of the field, through all the land of Egypt.

16 ¶ Then Pharaoh called for Moſes and Aaron in haſte; and he ſaid, I have ſinned againſt the LORD your God, and againſt you.

17 Now therefore forgive, I pray thee, my ſin only this once, and intreat the LORD your God, that he may take away from me this death only.

18 And he went out from Pharaoh, and intreated the LORD.

19 And the LORD turned a mighty ſtrong weſt wind, which took away the locuſts, and caſt them into the Red ſea: there remained not one locuſt in all the coaſts of Egypt.

20 But the LORD hardened Pharaoh's heart, ſo that he would not let the children of Iſrael go.

21 ¶ And the LORD ſaid unto Moſes, Stretch out thine hand toward heaven, that there may be darkneſs over the land of Egypt, even darkneſs *which* may be felt.

22 And Moſes ſtretched forth his hand toward heaven: and there was a thick darkneſs in all the land of Egypt three days.

23 They saw not one another, neither rose any from his place for three days: but all the children of Israel had light in their dwellings.

24 ¶ And Pharaoh called unto Moses, and said, Go ye serve the LORD; only let your flocks and your herds be stayed: let your little ones also go with you.

25 And Moses said, Thou must give us also sacrifices and burnt-offerings, that we may sacrifice unto the LORD our God.

26 Our cattle also shall go with us; there shall not an hoof be left behind: for thereof must we take to serve the LORD our God; and we know not with what we must serve the LORD, until we come thither.

27 ¶ But the LORD hardened Pharaoh's heart, and he would not let them go.

28 And Pharaoh said unto him, Get thee from me, take heed to thyself, see my face no more: for in *that* day thou seest my face, thou shalt die.

29 And Moses said, Thou hast spoken well I will see thy face again no more.

CHAP. XI.

The first-born threatened.

AND the LORD said unto Moses, Yet will I bring one plague *more* upon Pharaoh, and upon Egypt; afterwards he will let you go hence: when he shall let *you* go, he shall surely thrust you out hence altogether.

2 Speak now in the ears of the people, and let every man borrow of his neighbour, and every woman of her neighbour, jewels of silver, and jewels of gold.

3 And the LORD gave the people favour in the sight of the Egyptians. Moreover the man Moses *was* very great in the land of Egypt, in the sight of Pharaoh's servants, and in the sight of the people.

4 And Moses said, Thus saith the LORD, About midnight will I go out into the midst of Egypt.

5 And all the first-born in the land of Egypt shall die, from the first-born of Pharaoh, that sitteth upon his throne, even unto the first-born of the maid-servant that *is* behind the mill; and all the first-born of beasts.

6 And there shall be a great cry throughout all the land of Egypt, such as there was none like it, nor shall be like it any more.

7 But against any of the children of Israel, shall not a dog move his tongue, against man nor beast: that ye may know how that the LORD doth put a difference between the Egyptians and Israel.

8 And all these thy servants shall come down unto me, and bow down themselves unto me, saying, Get thee out, and all the people that follow thee: and after that I will go out:

and he went out from Pharaoh in great anger.

9 And the LORD said unto Moses, Pharaoh shall not hearken unto you; that my wonders may be multiplied in the land of Egypt.

10 And Moses and Aaron did all these wonders before Pharaoh: and the LORD hardened Pharaoh's heart, so that he would not let the children of Israel go out of his land.

CHAP. XII.

The passover instituted.

AND the LORD spake unto Moses and Aaron in the land of Egypt saying,

2 This month *shall be* unto you the beginning of months: it *shall be* to you first month of the year to you.

3 ¶ Speak ye unto all the congregation of Israel, saying, In the tenth *day* of this month they shall take to them every man a lamb, according to the house of *their* fathers, a lamb for an house.

4 And if the household be too little for the lamb, let him and his neighbour next unto his house take *it* according to the number of the souls; every man according to his *eating*, shall make your count for the lamb.

5 Your lamb shall be without blemish, a male of the first year: ye shall take *it* out from the sheep, or from the goats.

6 And ye shall keep it up until the fourteenth day of the same month: and the whole assembly of the congregation of Israel shall kill it in the evening.

7 And they shall take of the blood, and strike *it on* the two side-posts, and on the upper door-post of the house, wherein they shall eat it.

8 And they shall eat the *flesh* in that night; roast with fire, and unleavened bread, *and* with bitter herbs they shall eat it.

9 Eat not of it raw, nor sodden at all with water, but roast *with* fire: his head with his legs, and with the purtenance thereof.

10 And ye shall let nothing of it remain until the morning: and that which remaineth of it until the morning ye shall burn with fire.

11 ¶ And thus shall ye eat it *with* your loins girded, your shoes on your feet, and your staff in your hand; and ye shall eat it in haste: it *is* the LORD's passover.

12 For I will pass through the land of Egypt this night, and will smite all the first-born in the land of Egypt, both man and beast: and against all the gods of Egypt I will execute judgment: I *am* the LORD.

13 And the blood shall be to you for a token upon the houses where you *are*: and when I see the blood, I will pass over you, and the plague shall not be upon you to destroy *you*, when I smite the land of Egypt.

Digitized by Google

14 And this day shall be unto you, for a memorial; and you shall keep it a feast to the LORD throughout your generations: you shall keep it a feast by an ordinance for ever.

15 Seven days shall ye eat unleavened bread, even the first day ye shall put away leaven out of your houses: for whosoever eateth leavened bread, from the first day until the seventh day, that soul shall be cut off from Israel.

16 And in the first day *there shall be* an holy convocation, and in the seventh day there shall be an holy convocation to you: no manner of work shall be done in them, save *that* which every man must eat, that only may be done of you.

17 And ye shall observe *the feast of* unleavened bread; for in this self-same day have I brought your armies out of the land of Egypt: therefore shall ye observe this day in your generations, by an ordinance for ever.

18 ¶ In the first *month*, on the fourteenth day of the month at even, ye shall eat unleavened bread, until the one and twentieth day of the month at even.

19 Seven days shall there be no leaven found in your houses: for whosoever eateth that which is leavened, even that soul shall be cut off from the congregation of Israel, whether he be a stranger or born in the land.

20 Ye shall eat nothing leavened: in all your habitations shall ye eat unleavened bread.

21 ¶ Then Moses called for all the elders of Israel, and said unto them, Draw out and take you a lamb, according to your families, and kill the passover.

22 And ye shall take a bunch of hyssop, and dip *it* in the blood that *is* in the basin, and strike the lintel and the two side posts, with the blood that *is* in the basin; and none of you shall go out at the door of his house until the morning.

23 For the LORD will pass through to smite the Egyptians, and when he seeth the blood upon the lintel, and on the two side-posts, the LORD will pass over the door, and will not suffer the destroyer to come in unto your houses to smite *you*.

24 And ye shall observe this thing for an ordinance to thee, and to thy sons for ever.

25 And it shall come to pass when ye be come to the land, which the LORD will give you, according as he hath promised, that ye shall keep this service.

26 And it shall come to pass when your children shall say unto you, What mean you by this service?

27 That ye shall say, It *is* the sacrifice of the LORD's passover, who passed over the houses of the children of Israel in Egypt, when he smote the Egyptians, and delivered our houses. And the people bowed the head and worshipped.

28 And the children of Israel went away, and did as the LORD had commanded Moses and Aaron, so did they.

29 ¶ And it came to pass that at midnight the LORD smote all the first-born in the land of Egypt, from the first-born of Pharaoh, that sat on his throne, unto the first-born of the captive that *was* in the dungeon; and all the first-born of cattle.

30 And Pharaoh rose up in the night, he and all his servants, and all the Egyptians; and there was a great cry in Egypt: for *there was* not a house where *there was* not one dead.

31 ¶ And he called for Moses and Aaron by night, and said, Rise up, *and* get you forth from amongst my people, both you and the children of Israel: and go, serve the LORD, as ye have said.

32 Also take your flocks, and your herds, as ye have said, and be gone: and bless me also.

33 And the Egyptians were urgent upon the people, that they might send them out of the land in haste; for they said, We *be* all dead *men*.

34 And the people took their dough before it was leavened, their kneading-troughs being bound up in their clothes upon their shoulders.

35 And the children of Israel did according to the word of Moses: and they borrowed of the Egyptians jewels of silver, and jewels of gold, and raiment.

36 And the LORD gave the people favour in the sight of the Egyptians, so that they lent unto them *such things as they required*: and they spoiled the Egyptians.

37 ¶ And the children of Israel journeyed from Rameses to Succoth, about six hundred thousand on foot, *that were* men, beside children.

38 And a mixed multitude went up also with them; and flocks, and herds, *even* very much cattle.

39 And they baked unleavened cakes of the dough which they brought forth out of Egypt, for it was not leavened, because they were thrust out of Egypt, and could not tarry, neither had they prepared for themselves any victual.

40 ¶ Now the sojourning of the children of Israel, who dwelt in Egypt, *was* four hundred and thirty years.

41 And it came to pass, at the end of the four hundred and thirty years, *even* the self-same day it came to pass, that all the hosts of the LORD went out from the land of Egypt.

42 It *is* a night to be much observed unto the LORD, for bring-

Digitized by Google

them out from the land of Egypt; this *is* that night of the LORD to be observed of all the children of Israel, in their generations.

44 ¶ And the LORD said unto Moses and Aaron, This *is* the ordinance of the passover: there shall no stranger eat thereof.

44 But every man's servant that is bought for money, when thou hast circumcised him, then shall he eat thereof.

45 A foreigner, and an hired servant shall not eat thereof.

46 In one house shall it be eaten, thou shalt not carry forth ought of the flesh abroad out of the house: neither shall ye break a bone thereof.

47 All the congregation of Israel shall keep it.

48 And when a stranger shall sojourn with thee, and will keep the passover to the LORD, let all his males be circumcised, and then let him come near and keep it; and he shall be as one that is born in the land: for no uncircumcised person shall eat thereof.

49 One law shall be to him that is home-born, and unto the stranger that sojourneth among you.

50 Thus did all the children of Israel; as the LORD commanded Moses and Aaron, so did they.

51 And it came to pass the self-same day, *that* the LORD did bring the children of Israel out of the land of Egypt, by their armies.

CHAP. XIII.

The first-born sanctified to God.

AND the LORD spake unto Moses, saying,

2 Sanctify unto me all the first-born, whatsoever openeth the womb among the children of Israel, *both* of man and of beast: it *is* mine.

3 ¶ And Moses said unto the people, Remember this day, in which ye came out from Egypt, out of the house of bondage; for by strength of hand the LORD brought you out from this *place*: there shall no leavened bread be eaten.

4 This day came ye out, in the month Abib.

5 ¶ And it shall be when the LORD shall bring thee into the land of the Canaanites, and the Hittites, and the Amorites, and the Hivites, and the Jebusites, which he sware unto thy fathers to give thee, a land flowing with milk and honey; that thou shalt keep this service in this month.

6 Seven days shalt thou eat unleavened bread, and in the seventh day *shall be* a feast to the LORD.

7 Unleavened bread shall be eaten seven days: and there shall no leavened bread be seen with thee, neither shall there be leaven seen with thee in all thy quarters.

8 ¶ And thou shalt shew thy son in that day, saying, *This is done* because of that *which* the LORD did unto me, when I came forth out of Egypt.

9 And it shall be for a sign unto thee upon thine hand, and for a memorial between thine eyes; that the LORD's law may be in thy mouth: for with a strong hand hath the LORD brought thee out of Egypt.

10 Thou shalt therefore keep this ordinance in his season from year to year.

11 ¶ And it shall be when the LORD shall bring thee into the land of the Canaanites, as he sware unto thee, and to thy fathers, and shall give it thee,

12 That thou shalt set apart unto the LORD all that openeth the matrix; and every firstling that cometh of a beast, which thou hast, the males *shall be* the LORD's.

13 And every firstling of an ass thou shalt redeem with a lamb; and if thou wilt not redeem it, then thou shalt break his neck: and all the first-born of man amongst thy children shalt thou redeem.

14 ¶ And it shall be when thy son asketh thee in time to come, saying, What *is* this? that thou shalt say unto him, By strength of hand the LORD brought us out from Egypt, from the house of bondage.

15 And it came to pass when Pharaoh would hardly let us go, that the LORD slew all the first-born in the land of Egypt, both the first-born of man, and the first-born of beast: therefore I sacrifice to the LORD all that openeth the matrix, being males; but all the first-born of my children I redeem.

16 And it shall be for a token upon thine hand, and for frontlets between thine eyes: for by strength of hand the LORD brought us forth out of Egypt.

17 ¶ And it came to pass when Pharaoh had let the people go, that God led them not *through* the way of the land of the Philistines, although that *was* near: for God said, Lest peradventure the people repent when they see war, and they return to Egypt.

18 But God led the people about, *through* the way of the wilderness of the Red sea: and the children of Israel went up harnessed out of the land of Egypt.

19 And Moses took the bones of Joseph with him: for he had straitly sworn the children of Israel, saying, God will surely visit you; and ye shall carry up my bones away hence with you.

20 ¶ And they took their journey from Succoth and encamped in Etham, in the edge of the wilderness.

21 And the LORD went before them by day in a pillar of a cloud, to lead them the way; and by night in a

pillar of fire, to give them light: to go by day and night:

22 He took not away the pillar of the cloud by day, nor the pillar of fire by night, *from* before the people.

CHAP. XIV.

Pharaoh purſueth the Iſraelites.

AND the LORD ſpake unto Moſes, ſaying,

2 Speak unto the children of Iſrael, that they turn and encamp before Pi-hahiroth, between Migdol and the ſea, over againſt Baal-zephon: before it ſhall ye encamp by the ſea.

3 For Pharaoh will ſay of the children of Iſrael, They *are* entangled in the land, the wilderneſs hath ſhut them in.

4 And I will harden Pharaoh's heart, that he ſhall follow after them, and I will be honoured upon Pharaoh, and upon all his hoſt; that the Egyptians may know that I *am* the LORD. And they did ſo.

5 ¶ And it was told the king of Egypt, that the people fled: and the heart of Pharaoh and of his ſervants was turned againſt the people, and they ſaid, Why have we done this, that we have let Iſrael go from ſerving us?

6 And he made ready his chariot, and took his people with him.

7 And he took ſix hundred choſen chariots, and all the chariots of Egypt, and captains over every one of them.

8 And the LORD hardened the heart of Pharaoh king of Egypt, and he purſued after the children of Iſrael: and the children of Iſrael went out with an high hand.

9 But the Egyptians purſued after them (all the horſes, *and* chariots of Pharaoh, and his horſemen, and his army) and overtook them encamping by the ſea, beſide Pi-hahiroth before Baal-zephon.

10 ¶ And when Pharaoh drew nigh, the children of Iſrael lift up their eyes, and behold, the Egyptians marched after them, and they were ſore afraid: and the children of Iſrael cried out unto the LORD.

11 And they ſaid unto Moſes, Becauſe *there were* no graves in Egypt, haſt thou taken us away to die in the wilderneſs? Wherefore haſt thou dealt thus with us, to carry us forth out of Egypt?

12 *Is* not this the word that we did tell *thee* in Egypt, ſaying, Let us alone, that we may ſerve the Egyptians? For *it had been* better for us to ſerve the Egyptians, than that we ſhould die in the wilderneſs.

13 ¶ And Moſes ſaid unto the people, Fear ye not, ſtand ſtill, and ſee the ſalvation of the LORD, which he will ſhew to you to day: for the Egyptians whom ye have ſeen to day, ye ſhall ſee them again no more for ever.

14 The LORD ſhall fight for you, and ye ſhall hold your peace.

15 ¶ And the LORD ſaid unto Moſes, Wherefore crieſt thou unto me? ſpeak unto the children of Iſrael that they go forward.

16 But lift thou up thy rod, and ſtretch out thine hand over the ſea, and divide it: and the children of Iſrael ſhall go on dry ground through the midſt of the ſea.

17 And I, behold, I will harden the hearts of the Egyptians, and they ſhall follow them: and I will get me honour upon Pharaoh, and upon all his hoſt, upon his chariots, and upon his horſemen.

18 And the Egyptians ſhall know that I *am* the LORD, when I have gotten me honour upon Pharaoh, upon his chariots, and upon his horſemen.

19 ¶ And the angel of God, which went before the camp of Iſrael, removed and went behind them, and the pillar of the cloud went from before their face, and ſtood behind them.

20 And it came between the camp of the Egyptians and the camp of Iſrael, and it was a cloud and darkneſs *to them*, but it gave light by night *to theſe*: ſo that the one came not near the other all the night.

21 And Moſes ſtretched out his hand over the ſea, and the LORD caused the ſea to go *back* by a ſtrong eaſt-wind all that night, and made the ſea dry-land, and the waters were divided.

22 And the children of Iſrael went into the midſt of the ſea upon the dry ground: and the waters *were* a wall unto them on their right hand, and on their left.

23 ¶ And the Egyptians purſued, and went in after them, to the midſt of the ſea, *even* all Pharaoh's horſes, his chariots, and his horſemen.

24 And it came to paſs that in the morning-watch the LORD looked unto the hoſt of the Egyptians through the pillar of fire, and of the cloud, and troubled the hoſt of the Egyptians,

25 And took off their chariot-wheels, that they drave them heavily: ſo that the Egyptians ſaid, Let us flee from the face of Iſrael; for the LORD fighteth for them againſt the Egyptians.

26 ¶ And the LORD ſaid unto Moſes, Stretch out thine hand over the ſea, that the waters may come again upon the Egyptians, upon their chariots, and upon their horſemen.

27 And Moſes ſtretched forth his hand over the ſea, and the ſea returned to his ſtrength when the morning appeared, and the Egyptians fled againſt it: and the LORD overthrew the Egyptians in the midſt of the ſea.

28 And the waters returned and covered the chariots, and the horſemen, *and* all the hoſt of Pharaoh that came into the ſea after them: there remained not ſo much as one of them.

29 But the children of Iſrael

Digitized by Google

ed upon dry-land in the midſt of the ſea: and the waters *were* a wall unto them on their right hand, and on their left.

30 Thus the LORD ſaved Iſrael that day out of the hand of the Egyptians: and Iſrael ſaw the Egyptians dead upon the ſea-ſhore.

31 And Iſrael ſaw that great work which the LORD did upon the Egyptians: and the people feared the LORD, and believed the LORD, and his ſervant Moſes.

CHAP. XV.

Moſes' ſong.

THEN ſang Moſes and the children of Iſrael this ſong unto the LORD, and ſpake, ſaying, I will ſing unto the LORD, for he hath triumphed gloriouſly; the horſe and his rider hath he thrown into the ſea.

2 The LORD *is* my ſtrength and ſong, and he is become my ſalvation: he *is* my God, and I will prepare him an habitation; my father's God, and I will exalt him.

3 The LORD *is a man of war*: the LORD *is* his name.

4 Pharaoh's chariots and his hoſt hath he caſt into the ſea: his choſen captains alſo are drowned in the Red ſea.

5 The depths have covered them; they ſank into the bottom as a ſtone.

6 Thy right hand, O LORD, is become glorious in power: thy right hand, O LORD, hath daſhed in pieces the enemy.

7 And in the greatneſs of thine excellency thou haſt overthrown them that roſe up againſt thee: thou ſenteſt forth thy wrath, *which* conſumed them as ſtubble.

8 And with the blaſt of thy noſtrils the waters were gathered together: the floods ſtood upright as an heap, *and* the depths were congealed in the heart of the ſea.

9 The enemy ſaid, I will purſue, I will overtake, I will divide the ſpoil: my luſt ſhall be ſatisfied upon them, I will draw my ſword, my hand ſhall deſtroy them.

10 Thou didſt blow with thy wind, the ſea covered them: they ſank as lead in the mighty waters.

11 Who *is* like unto thee, O LORD amongſt the gods? who *is* like thee, glorious in holineſs, fearful *in* praiſes, doing wonders?

12 Thou ſtretcheſt out thy right hand, the earth ſwallowed them.

13 Thou in thy mercy haſt led forth the people *which* thou haſt redeemed: thou haſt guided *them* in thy ſtrength unto thy holy habitation.

14 The people ſhall hear, *and* be afraid: ſorrow ſhall take hold on the inhabitants of Paleſtina.

15 Then the dukes of Edom ſhall be amazed, the mighty men of Moab, trembling ſhall take hold upon them: all the inhabitants of Canaan ſhall melt away.

16 Fear and dread ſhall fall upon them, by the greatneſs of thine arm they ſhall be *as* ſtill as a ſtone: till thy people paſs over, O LORD, till the people paſs over, *which* thou haſt purchaſed.

17 Thou ſhalt bring them in, and plant them in the mountain of thine inheritance *in* the place, O LORD, *which* thou haſt made for thee to dwell in: *in* the ſanctuary, O LORD, *which* thy hands have eſtabliſhed.

18 The LORD ſhall reign for ever and ever.

19 For the horſe of Pharaoh went in with his chariot, and with his horſemen into the ſea, and the LORD brought again the waters of the ſea upon them: but the children of Iſrael went on dry-land in the midſt of the ſea.

20 ¶ And Miriam the propheteſs, the ſiſter of Aaron took a timbrel in her hand; and all the women went out after her, with timbrels and with dances.

21 And Miriam anſwered them, Sing ye to the LORD, for he hath triumphed gloriouſly; the horſe and his rider hath he thrown into the ſea.

22 So Moſes brought Iſrael from the Red ſea, and they went out into the wilderneſs of Shur: and they went three days in the wilderneſs, and found no water.

23 ¶ And when they came to Marah, they could not drink of the waters of Marah, for they *were* bitter: therefore the name of it was called Marah.

24 And the people murmured againſt Moſes, ſaying, What ſhall we drink?

25 And he cried unto the LORD, and the LORD ſhewed him a tree, *which* when he had caſt into the waters, the waters were made ſweet: there he made for them a ſtatute and an ordinance, and there he proved them,

26 And ſaid, If thou wilt diligently hearken to the voice of the LORD thy God, and wilt do that which is right in his ſight, and wilt give ear to his commandments, and keep all his ſtatutes; I will put none of theſe diſeaſes upon thee, which I have brought upon the Egyptians: for I *am* the LORD that healeth thee.

27 ¶ And they came to Elim, where *were* twelve wells of water, and threeſcore and ten palm-trees: and they encamped there by the waters.

CHAP. XVI.

The Iſraelites murmur, &c.

AND they took their journey from Elim, and all the congregation of the children of Iſrael came unto the wilderneſs of Sin, which *is* between Elim, and Sinai, on the fifteenth day of the ſecond month, after their departing out of the land of Egypt.

2 And the whole congregation of the children of Iſrael murmured againſt Moſes and Aaron in the wilderneſs.

Digitized by Google

3 And the children of Israel said unto them, Would to God we had died by the hand of the LORD in the land of Egypt, when we sat by the flesh-pots, *and* when we did eat bread to the full: for ye have brought us forth into this wilderness to kill this whole assembly with hunger.

4 ¶ Then said the LORD unto Moses, Behold, I will rain bread from heaven for you; and the people shall go out and gather a certain rate every day, that I may prove them, whether they will walk in my law, or no.

5 And it shall come to pass, that on the sixth day, they shall prepare *that* which they bring in; and it shall be twice as much as they gather daily.

6 And Moses and Aaron said unto all the children of Israel, At even, then ye shall know that the LORD hath brought you out from the land of Egypt.

7 And in the morning then ye shall see the glory of the LORD; for that he heareth your murmurings against the LORD: And what *are* we, that ye murmur against us?

8 And Moses said, *This shall be* when the LORD shall give you in the evening flesh to eat, and in the morning bread to the full; for that the LORD heareth your murmurings which ye murmur against him: And what *are* we? your murmurings *are* not against us, but against the LORD.

9 ¶ And Moses spake unto Aaron, Say unto all the congregation of the children of Israel, Come near before *the* LORD: for he hath heard your murmurings.

10 And it came to pass, as Aaron spake unto the whole congregation of the children of Israel, that they looked toward the wilderness, and behold, the glory of the LORD appeared in the cloud.

11 ¶ And the LORD spake unto Moses, saying,

12 I have heard the murmurings of the children of Israel; speak unto them, saying, At even ye shall eat flesh, and in the morning ye shall be filled with bread: and ye shall know that I *am* the LORD your God.

13 And it came to pass, that at even the quails came up, and covered the camp: and in the morning the dew lay *round* about the host.

14 And when the dew that lay was gone up, behold, upon the face of the wilderness *there lay* a small round thing, *as* small as the hoar frost on the ground.

15 And when the children of Israel saw *it*, they said one to another, It *is* manna: for they wist not what it *was*. And Moses said unto them, This *is* the bread which the LORD hath given you to eat.

16 ¶ This *is* the thing which the LORD hath commanded, Gather of it every man according to his eating: an omer for every man, *according to* the number of your persons, take ye every man for *them* which *are* in his tents.

17 And the children of Israel did so, and gathered, some more, some less.

18 And when they did mete *it* with an omer, he that gathered much, had nothing over, and he that gathered little, had no lack: they gathered every man according to his eating.

19 And Moses said, Let no man leave of it till the morning.

20 Notwithstanding, they hearkened not unto Moses, but some of them left of it until the morning, and it bred worms and stank: and Moses was wroth with them.

21 And they gathered it every morning, every man according to his eating: and when the sun waxed hot, it melted.

22 ¶ And it came to pass *that* on the sixth day they gathered twice as much bread, two omers for one *man*: and all the rulers of the congregation came and told Moses.

23 And he said unto them, This *is that* which the LORD hath said, To morrow *is* the rest of the holy sabbath unto the LORD: bake *that* which ye will bake, *to day*, and seethe that ye will seethe; and that which remaineth over, lay up for you to be kept until the morning.

24 And they laid it up till the morning, as Moses bade: and it did not stink, neither was there any worm therein.

25 And Moses said, Eat that to day, for to day *is* a sabbath unto the LORD: to day ye shall not find it in the field.

26 Six days ye shall gather it, but on the seventh day, *which is* the sabbath, in it there shall be none.

27 ¶ And it came to pass, *that* there went out *some* of the people on the seventh day for to gather, and they found none.

28 And the LORD said unto Moses, How long refuse ye to keep my commandments and my laws?

29 See, for that the LORD hath given you the sabbath, therefore he giveth you on the sixth day the bread of two days: abide ye every man in his place, let no man go out of his place on the seventh day.

30 So the people rested on the seventh day.

31 And the house of Israel called the name thereof Manna: and it *was* like coriander-seed, white; and the taste of it *was* like wafers *made* with honey.

32 ¶ And Moses said, This *is* the thing which the LORD commandeth, Fill an omer of it to be kept for your generations; that they may see the bread wherewith I have fed you in the

wilderneſs, when I brought you forth from the land of Egypt.

33 And Moſes ſaid unto Aaron, Take a pot, and put an omer full of manna therein, and lay it up before the LORD, to be kept for your generations.

34 As the LORD commanded Moſes, ſo Aaron laid it up before the teſtimony, to be kept.

35 And the children of Iſrael did eat manna forty years, until they came to a land inhabited: they did eat manna, until they came unto the borders of the land of Canaan.

36 Now an omer *is* the tenth *part* of an ephah.

CHAP. XVII.

The people murmur for water, &c.

AND all the congregation of the children of Iſrael journeyed from the wilderneſs of Sin, after their journeys, according to the commandment of the LORD, and pitched in Rephidim: and *there was* no water for the people to drink.

2 Wherefore the people did chide with Moſes, and ſaid, Give us water that we may drink. And Moſes ſaid unto them, Why chide you with me? wherefore do ye tempt the LORD?

3 And the people thirſted there for water; and the people murmured againſt Moſes, and ſaid, Wherefore *is* this *that* thou haſt brought us up out of Egypt, to kill us and our children, and our cattle with thirſt?

4 And Moſes cried unto the LORD, ſaying, What ſhall I do unto this people? they be almoſt ready to ſtone me.

5 And the LORD ſaid unto Moſes, Go on before the people, and take with thee of the elders of Iſrael: and thy rod wherewith thou ſmoteſt the river, take in thine hand, and go.

6 Behold, I will ſtand before thee there upon the rock in Horeb, and thou ſhalt ſmite the rock, and there ſhall come water out of it, that the people may drink. And Moſes did ſo in the ſight of the elders of Iſrael.

7 And he called the name of the place Maſſah, and Meribah becauſe of the chiding of the children of Iſrael, and becauſe they tempted the LORD, ſaying, Is the LORD among us, or not?

8 ¶ Then came Amalek, and fought with Iſrael in Rephidim.

9 And Moſes ſaid unto Joſhua, Chooſe us out men, and go out, fight with Amalek: to morrow I will ſtand on the top of the hill, with the rod of God in mine hand.

10 So Joſhua did as Moſes had ſaid to him, and fought with Amalek: and Moſes, Aaron, and Hur, went up to the top of the hill.

11 And it came to paſs when Moſes held up his hand, that Iſrael prevailed: and when he let down his hand, Amalek prevailed.

12 But Moſes' hands *were* heavy, and they took a ſtone, and put *it* under him, and he ſat thereon; and Aaron and Hur ſtayed up his hands, the one on the one ſide, and the other on the other ſide; and his hands *were* ſteady until the going down of the ſun.

13 And Joſhua diſcomfited Amalek and his people with the edge of the ſword.

14 And the LORD ſaid unto Moſes, Write this *for a* memorial in a book, and rehearſe *it* in the ears of Joſhua: for I will utterly put out the remembrance of Amalek from under heaven.

15 And Moſes built an altar, and called the name of it JEHOVAH-NISSI:

16 For he ſaid, Becauſe the LORD hath ſworn *that* the LORD *will have* war with Amalek from generation to generation.

CHAP. XVIII.

Jethro bringeth to Moſes his wife and children.

WHEN Jethro the prieſt of Midian, Moſes' father in law, heard of all that God had done for Moſes, and for Iſrael his people, and that the LORD had brought Iſrael out of Egypt:

2 Then Jethro, Moſes' father in law, took Zipporah Moſes' wife, after he had ſent her back,

3 And her two ſons, of which the name of the one *was* Gerſhom (for he ſaid, I have been an alien in a ſtrange land.)

4 And the name of the other *was* Eliezer (for the God of my father, *ſaid he, was* mine help, and delivered me from the ſword of Pharaoh:)

5 And Jethro, Moſes' father in law, came with his ſons and his wife unto Moſes into the wilderneſs, where he encamped at the mount of God.

6 And he ſaid unto Moſes, I thy father in law Jethro am come unto *thee*, and thy wife, and her two ſons with her.

7 ¶ And Moſes went out to meet his father in law, and did obeiſance, and kiſſed him, and they aſked each other of *their* welfare; and they came into the tent.

8 And Moſes told his father in law all that the LORD had done unto Pharaoh, and to the Egyptians, for Iſrael's ſake, *and* all the travel *that* had come upon them by the way, and *how* the LORD delivered them.

9 And Jethro rejoiced for all the goodneſs which the LORD had done to Iſrael: whom he had delivered out of the hand of the Egyptians.

10 And Jethro ſaid, Bleſſed *be* the LORD, who hath delivered you out of the hand of the Egyptians, and out of the hand of Pharaoh, who hath delivered the people from under the hand of the Egyptians.

11 Now I know that the LORD *is* greater than all gods: for in the thing wherein they dealt proudly, *he was* above them.

12 And Jethro, Moſes' father in law, took a burnt-offering and ſacri-

Digitized by Google

to be God: and Aaron came, and all the elders of Israel to eat bread before Moses' father in law before God.

13 ¶ And it came to pass on the morrow, that Moses sat to judge the people: and the people stood by Moses, from the morning unto the evening.

14 And when Moses' father in law saw all that he did to the people, he said, What is this thing that thou doest to the people? why sittest thou thyself alone, and all the people stand by thee from morning unto even?

15 And Moses said unto his father in law, Because the people come unto me to enquire of God:

16 When they have a matter, they come unto me, and I judge between one and another, and I do make them know the statutes of God and his laws.

17 And Moses' father in law said unto him, The thing that thou doest is not good.

18 Thou wilt surely wear away, both thyself, and this people that is with thee: for this thing is too heavy for thee; thou art not able to perform it thyself alone.

19 Hearken now unto my voice, I will give thee counsel, and God shall be with thee: Be thou for the people to God-ward, that thou mayest bring thou the causes unto God:

20 And thou shalt teach them ordinances and laws, and shalt shew them the way wherein they must walk, and the work that they must do.

21 Moreover, thou shalt provide out of all the people, able men such as fear God, men of truth, hating covetousness; and place such over them, to be rulers of thousands, and rulers of hundreds, rulers of fifties, and rulers of tens.

22 And let them judge the people at all seasons: and it shall be, that every great matter they shall bring unto thee, but every small matter they shall judge: so shall it be easier for themselves, and they shall bear the burden with thee.

23 If thou shalt do this thing, and God command thee so, then thou shalt be able to endure, and all this people shall also go to their place in peace.

24 So Moses hearkened to the voice of his father in law, and did all that he had said.

25 And Moses chose able men out of all Israel, and made them heads over the people, rulers of thousands, rulers of hundreds, rulers of fifties, and rulers of tens.

26 And they judged the people at all seasons: the hard causes they brought unto Moses, but every small matter they judged themselves.

27 ¶ And Moses let his father in law depart; and he went his way into his own land.

CHAP. XIX.

The people come to Sinai.

IN the third month, when the children of Israel were gone forth out of the land of Egypt, the same day came they into the wilderness of Sinai.

2 For they were departed from Rephidim, and were come to the desert of Sinai, and had pitched in the wilderness; and there Israel camped before the mount.

3 And Moses went up unto God, and the LORD called unto him out of the mountain, saying, Thus shalt thou say to the house of Jacob, and tell the children of Israel;

4 Ye have seen what I did unto the Egyptians, and how I bare you on eagles' wings, and brought you unto myself.

5 Now therefore, If ye will obey my voice indeed, and keep my covenant, then ye shall be a peculiar treasure unto me above all people: for all the earth is mine.

6 And ye shall be unto me a kingdom of priests, and an holy nation. These are the words which thou shalt speak unto the children of Israel.

7 ¶ And Moses came and called for the elders of the people, and laid before their faces all these words which the LORD commanded him.

8 And all the people answered together, and said, All that the LORD hath spoken we will do. And Moses returned the words of the people unto the LORD.

9 And the LORD said unto Moses, Lo, I come unto thee in a thick cloud, that the people may hear when I speak with thee, and believe thee for ever. And Moses told the words of the people unto the LORD.

10 ¶ And the LORD said unto Moses, Go unto the people, and sanctify them to day and to morrow, and let them wash their clothes,

11 And be ready against the third day: for the third day the LORD will come down in the sight of all the people upon mount Sinai.

12 And thou shalt set bounds unto the people round about, saying, Take heed to yourselves, that ye go not up into the mount, or touch the border of it: whosoever toucheth the mount, shall be surely put to death.

13 There shall not an hand touch it, but he shall surely be stoned or shot through; whether it be beast or man, it shall not live: when the trumpet soundeth long, they shall come up to the mount.

14 ¶ And Moses went down from the mount unto the people, and sanctified the people, and they washed their clothes.

15 And he said unto the people, Be ready against the third day: come not at your wives.

16 And it came to pass on the third day in the morning, that there

Digitized by Google

were thunders and lightnings, and a thick cloud upon the mount, and the voice of the trumpet exceeding loud; so that all the people that *was* in the camp, trembled.

17 And Moses brought forth the people out of the camp to meet with God, and they stood at the nether part of the mount.

18 And mount Sinai was altogether on a smoke, because the LORD descended upon it in fire: and the smoke thereof ascended as the smoke of a furnace, and the whole mount quaked greatly.

19 And when the voice of the trumpet sounded long, and waxed louder and louder, Moses spake, and God answered him by a voice.

20 And the LORD came down upon mount Sinai, on the top of the mount: and the LORD called Moses *up* to the top of the mount, and Moses went up.

21 And the LORD said unto Moses, Go down, charge the people, lest they break through unto the LORD to gaze, and many of them perish.

22 And let the priests also which come near to the LORD, sanctify themselves, lest the LORD break forth upon them.

23 And Moses said unto the LORD, The people cannot come up to mount Sinai: for thou chargedst us, saying, Set bounds about the mount, and sanctify it.

24 And the LORD said unto him, Away, get thee down, and thou shalt come up, thou, and Aaron with thee: but let not the priests and the people break through, to come up unto the LORD, lest he break forth upon them.

25 So Moses went down unto the people, and spake unto them.

CHAP. XX.

The ten commandments.

AND God spake all these words, saying,

2 I *am* the LORD thy God, which have brought thee out of the land of Egypt, out of the house of bondage.

3 Thou shalt have no other gods before me.

4 Thou shalt not make unto thee any graven image, or any likeness *of any thing*, that *is* in heaven above, or that *is* in the earth beneath, or that *is* in the water under the earth.

5 Thou shalt not bow down thyself to them, nor serve them: for I the LORD thy God *am* a jealous God, visiting the iniquity of the fathers upon the children, unto the third and fourth *generation* of them that hate me:

6 And shewing mercy unto thousands of them that love me, and keep my commandments.

7 Thou shalt not take the name of the LORD thy God in vain: for the LORD will not hold him guiltless that taketh his name in vain.

8 Remember the sabbath-day, to keep it holy.

9 Six days shalt thou labour, and do all thy work.

10 But the seventh day *is* the sabbath of the LORD thy God: *in it* thou shalt not do any work, thou, nor thy son, nor thy daughter, thy man-servant, nor thy maid-servant, nor thy cattle, nor thy stranger that *is* within thy gates.

11 For *in* six days the LORD made heaven and earth, the sea, and all that in them *is*, and rested the seventh day: wherefore the LORD blessed the sabbath-day, and hallowed it.

12 ¶ Honour thy father and thy mother: that thy days may be long upon the land which the LORD thy God giveth thee.

13 Thou shalt not kill.

14 Thou shalt not commit adultery.

15 Thou shalt not steal.

16 Thou shalt not bear false witness against thy neighbour.

17 Thou shalt not covet thy neighbour's house, thou shalt not covet thy neighbour's wife, nor his man-servant, nor his maid-servant, nor his ox, nor his ass, nor any thing that *is* thy neighbours.

18 ¶ And all the people saw the thunderings, and the lightnings, and the noise of the trumpet, and the mountain smoking: and when the people saw *it*, they removed, and stood afar off.

19 And they said unto Moses, Speak thou with us, and we will hear: but let not God speak with us, lest we die.

20 And Moses said unto the people, Fear not: for God is come to prove you, and that his fear may be before your faces, that ye sin not.

21 And the people stood afar off, and Moses drew near unto the thick darkness where God *was*.

22 ¶ And the LORD said unto Moses, Thus thou shalt say unto the children of Israel, Ye have seen that I have talked with you from heaven.

23 Ye shall not make with me gods of silver, neither shall ye make unto you gods of gold.

24 ¶ An altar of earth thou shalt make unto me, and shalt sacrifice thereon thy burnt-offerings, and thy peace-offerings, thy sheep, and thine oxen: in all places where I record my name, I will come unto thee, and I will bless thee.

25 And if thou wilt make me an altar of stone, thou shalt not build it of hewn stone: for if thou lift up thy tool upon it, thou hast polluted it.

26 Neither shalt thou go up by steps unto mine altar, that thy nakedness be not discovered thereon.

CHAP. XXI.

Laws for servants, and offenders.

NOW these *are* the judgments which thou shalt set before them,

Digitized by Google

2 If thou buy an Hebrew servant, six years he shall serve: and in the seventh he shall go out free for nothing.

3 If he came in by himself, he shall go out by himself; if he were married, then his wife shall go out with him.

4 If his master have given him a wife, and she have born him sons or daughters; the wife and her children shall be her masters, and he shall go out by himself.

5 And if the servant shall plainly say, I love my master, my wife, and my children, I will not go out free:

6 Then his master shall bring him unto the judges: he shall also bring him to the door, or unto the door-post: and his master shall bore his ear through with an awl; and he shall serve him for ever.

7 ¶ And if a man sell his daughter to be a maid-servant, she shall not go out as the men-servants do.

8 If she please not her master, who hath betrothed her to himself, then shall he let her be redeemed: to sell her unto a strange nation he shall have no power, seeing he hath dealt deceitfully with her.

9 And if he have betrothed her unto his son, he shall deal with her after the manner of daughters.

10 If he take him another *wife*; her food, her raiment, and her duty of marriage shall he not diminish.

11 And if he do not these three unto her, then shall she go out free without money.

12 ¶ He that smiteth a man, so that he *die*, shall be surely put to death.

13 And if a man lie not in wait, but God deliver *him* into his hand; then I will appoint thee a place whither he shall flee.

14 But if a man come presumptuously upon his neighbour, to slay him with guile; thou shalt take him from mine altar, that he may die.

15 ¶ And he that smiteth his father, or his mother, shall be surely put to death.

16 ¶ And he that stealeth a man, and selleth him, or if he be found in his hand, he shall surely be put to death.

17 ¶ And he that curseth his father, or his mother, shall surely be put to death.

18 ¶ And if men strive together, and one smite another with a stone, or with *his* fist, and he die not, but keepeth *his* bed:

19 If he rise again, and walk abroad upon his staff, then shall he that smote *him* be quit: only he shall pay *for* the loss of his time, and shall cause *him* to be throughly healed.

20 ¶ And if a man smite his servant, or his maid with a rod, and he die under his hand; he shall be surely punished.

21 Notwithstanding, if he continue a day or two, he shall not be punished: for he *is* his money.

22 ¶ If men strive, and hurt a woman with child, so that her fruit depart *from her*, and yet no mischief follow: he shall be surely punished, according as the woman's husband will lay upon him; and he shall pay as the judges *determine*.

23 And if *any* mischief follow, then thou shalt give life for life,

24 Eye for eye, tooth for tooth, hand for hand, foot for foot,

25 Burning for burning, wound for wound, stripe for stripe.

26 ¶ And if a man smite the eye of his servant, or the eye of his maid, that it perish; he shall let him go free for his eye's sake.

27 And if he smite out his man-servant's tooth, or his maid-servant's tooth; he shall let him go free for his tooth's sake.

28 ¶ If an ox gore a man or a woman, that they die: then the ox shall be surely stoned, and his flesh shall not be eaten; but the owner of the ox *shall be* quit.

29 But if the ox were wont to push with his horn in time past, and it hath been testified to his owner, and he hath not kept him in, but that he hath killed a man or a woman; the ox shall be stoned, and his owner also shall be put to death.

30 If there be laid on him a sum of money, then shall he give for the ransom of his life, whatsoever is laid upon him.

31 Whether he have gored a son, or have gored a daughter, according to this judgment shall it be done unto him.

32 If the ox shall push a man-servant, or a maid-servant; he shall give unto their master thirty shekels of silver, and the ox shall be stoned.

33 ¶ And if a man shall open a pit, or if a man shall dig a pit, and not cover it, and an ox or an ass fall therein;

34 The owner of the pit shall make *it* good, *and* give money unto the owner of them; and the dead *beast* shall be his.

35 ¶ And if one man's ox hurt another's that he die, then they shall sell the live ox, and divide the money of it, and the dead *ox* also they shall divide.

36 Or if it be known that the ox hath used to push in time past, and his owner hath not kept him in; he shall surely pay ox for ox, and the dead shall be his own.

CHAP. XXII.

Divers laws and ordinances.

IF a man shall steal an ox or a sheep, and kill it, or sell it; he shall restore five oxen for an ox, and four sheep for a sheep.

2 ¶ If a thief be found breaking up, and be smitten that he die, *there shall no* blood *be shed* for him.

Digitized by Google

3 If the sun be risen upon him, *there shall be* blood *shed* for him: *for* he should make full restitution; if he have nothing, then he shall be sold for his theft.

4 If the theft be certainly found in his hand alive, whether it be ox, or ass, or sheep; he shall restore double.

5 ¶ If a man shall cause a field or vineyard to be eaten, and shall put in his beast, and shall feed in another man's field: of the best of his own field, and of the best of his own vineyard shall he make restitution.

6 ¶ If fire break out, and catch in thorns, so that the stacks of corn, or the standing-corn, or the field be consumed therewith; he that kindled the fire, shall surely make restitution.

7 ¶ If a man shall deliver unto his neighbour money or stuff to keep, and it be stolen out of the man's house; if the thief be found, let him pay double.

8 If the thief be not found, then the master of the house shall be brought unto the judges, *to see* whether he have put his hand unto his neighbour's goods.

9 For all manner of trespass, *whether it be* for ox, for ass, for sheep, for raiment, *or* for any manner of lost thing, which *another* challengeth to be his: the cause of both parties shall come before the judges; *and* whom the judges shall condemn, he shall pay double unto his neighbour.

10 If a man deliver unto his neighbour an ass, or an ox, or a sheep, or any beast to keep, and it die, or be hurt, or driven away, no man seeing *it:*

11 *Then* shall an oath of the LORD be between them both, that he hath not put his hand unto his neighbour's goods; and the owner of it shall accept *thereof*, and he shall not make *it* good.

12 And if it be stolen from him, he shall make restitution unto the owner thereof.

13 If it be torn in pieces; *then* let him bring it *for* witness, *and* he shall not make good that which was torn.

14 ¶ And if a man borrow *aught* of his neighbour, and it be hurt, or die, the owner thereof *being* not with it; he shall surely make *it* good.

15 *But* if the owner thereof *be* with it, he shall not make *it* good: if it *be* an hired *thing*, it came for his hire.

16 ¶ And if a man entice a maid that is not betrothed, and lie with her; he shall surely endow her to be his wife.

17 If her father utterly refuse to give her unto him, he shall pay money according to the dowry of virgins.

18 ¶ Thou shalt not suffer a witch to live.

19 ¶ Whosoever lieth with a beast, shall surely be put to death.

20 ¶ He that sacrificeth unto *any* god, save unto the LORD only, he shall be utterly destroyed.

21 ¶ Thou shalt neither vex a stranger, nor oppress him: for ye were strangers in the land of Egypt.

22 ¶ Ye shall not afflict any widow, or fatherless child.

23 If thou afflict them in any wise, and they cry at all unto me: I will surely hear their cry;

24 And my wrath shall wax hot, and I will kill you with the sword; and your wives shall be widows, and your children fatherless.

25 ¶ If thou lend money to *any of* my people *that is* poor by thee, thou shalt not be to him as an usurer, neither shalt thou lay upon him usury.

26 If thou at all take thy neighbour's raiment to pledge, thou shalt deliver it unto him by that the sun goeth down:

27 For that *is* his covering only, it *is* his raiment for his skin: wherein shall he sleep? And it shall come to pass, when he crieth unto me that I will hear: for I *am* gracious.

28 ¶ Thou shalt not revile the gods, nor curse the ruler of thy people.

29 ¶ Thou shalt not delay *to offer* the first of thy ripe-fruits, and of thy liquors: the first-born of thy sons shalt thou give unto me.

30 Likewise shalt thou do with thine oxen, *and* with thy sheep: seven days it shall be with his dam; on the eighth day thou shalt give it me.

31 ¶ And ye shall be holy men unto me: neither shall ye eat *any* flesh *that is* torn of beasts in the field: ye shall cast it to the dogs.

CHAP. XXIII.

Of slander and false witness.

THOU shalt not raise a false report: put not thine hand with the wicked to be an unrighteous witness.

2 ¶ Thou shalt not follow a multitude to *do* evil; neither shalt thou speak in a cause to decline after many, to wrest *judgment:*

3 ¶ Neither shalt thou countenance a poor man in his cause.

4 ¶ If thou meet thine enemy's ox or his ass going astray, thou shalt surely bring it back to him again.

5 If thou see the ass of him that hateth thee, lying under his burden, and wouldest forbear to help him; thou shalt surely help with him.

6 Thou shalt not wrest the judgment of thy poor in his cause.

7 Keep thee far from a false matter: and the innocent and righteous slay thou not: for I will not justify the wicked.

8 ¶ And thou shalt take no gift: for the gift blindeth the wise, and perverteth the words of the righteous.

9 ¶ Also thou shalt not oppress a stranger: for ye know the heart of a stranger, seeing ye were strangers in the land of Egypt.

Digitized by Google

10 And six years thou shalt sow thy land, and shalt gather in the fruits thereof:

11 But the seventh *year* thou shalt let it rest, and lie still; that the poor of thy people may eat: and what they leave, the beasts of the field shall eat. In like manner thou shalt deal with thy vineyard, *and* with thy olive-yard.

12 Six days thou shalt do thy work, and on the seventh day thou shalt rest: that thine ox, and thine ass may rest, and the son of thine handmaid, and the stranger may be refreshed.

13 And in all *things* that I have said unto you, be circumspect: and make no mention of the name of other gods, neither let it be heard out of thy mouth.

14 ¶ Three times thou shalt keep a feast unto me in the year.

15 Thou shalt keep the feast of unleavened bread: thou shalt eat unleavened bread seven days, as I commanded thee in the time appointed of the month Abib; for in it thou camest out from Egypt: and none shall appear before me empty:

16 And the feast of harvest, the first-fruits of thy labours, which thou hast sown in the field: and the feast of in-gathering *which is* in the end of the year, when thou hast gathered in thy labours out of the field.

17 Three times in the year all thy males shall appear before the LORD God.

18 Thou shalt not offer the blood of my sacrifice with leavened bread, *neither* shall the fat of my sacrifice *remain* until the morning.

19 The first of the first-fruits of thy land thou shalt bring into the house of the LORD thy God. Thou shalt not seethe a kid in his mother's milk.

20 ¶ Behold I send an Angel before thee to keep thee in the way, and to bring thee into the place which I have prepared.

21 Beware of him, and obey his voice, provoke him not: for he will not pardon your transgressions: for my name *is* in him.

22 But if thou shalt indeed obey his voice, and do all that I speak; then I will be an enemy unto thine enemies, and an adversary unto thine adversaries.

23 For mine angel shall go before thee, and bring thee in unto the Amorites, and the Hittites, and the Perizzites, and the Canaanites, *and* the Hivites, and the Jebusites: and I will cut them off.

24 Thou shalt not bow down to their gods, nor serve them, nor do after their works: but thou shalt utterly overthrow them, and quite break down their images.

25 And ye shall serve the LORD your God, and he shall bless thy bread, and thy water: and I will take sickness away from the midst of thee.

26 ¶ There shall nothing cast their young, nor be barren in thy land: the number of thy days I will fulfil.

27 I will send my fear before thee, and will destroy all the people to whom thou shalt come, and I will make all thine enemies turn their backs unto thee.

28 And I will send hornets before thee, which shall drive out the Hivite, the Canaanite, and the Hittite from before thee.

29 I will not drive them out from before thee in one year; lest the land become desolate, and the beast of the field multiply against thee.

30 By little and little I will drive them out from before thee, until thou be increased, and inherit the land.

31 And I will set thy bounds from the Red sea even unto the sea of the Philistines: and from the desert unto the river: for I will deliver the inhabitants of the land into your hand; and thou shalt drive them out before thee.

32 Thou shalt make no covenant with them, nor with their gods.

33 They shall not dwell in thy land, lest they make thee sin against me: for if thou serve their gods, it will surely be a snare unto thee.

CHAP. XXIV.

Moses is called up into the mountain.

AND he said unto Moses, Come up unto the LORD, thou and Aaron, Nadab and Abihu, and seventy of the elders of Israel: and worship ye afar off.

2 And Moses alone shall come near the LORD: but they shall not come nigh, neither shall the people go up with him.

3 ¶ And Moses came and told the people all the words of the LORD, and all the judgments: and all the people answered with one voice, and said, All the words which the LORD hath said, will we do.

4 And Moses wrote all the words of the LORD, and rose up early in the morning, and builded an altar under the hill, and twelve pillars, according to the twelve tribes of Israel.

5 And he sent young men of the children of Israel, which offered burnt-offerings, and sacrificed peace-offerings of oxen unto the LORD.

6 And Moses took half of the blood, and put *it* in basons; and half of the blood he sprinkled on the altar.

7 And he took the book of the covenant, and read in the audience of the people: and they said, All that the LORD hath said, will we do, and be obedient.

8 And Moses took the blood, and sprinkled *it* on the people, and said, Behold the blood of the covenant, which the LORD hath made with you concerning all these words.

Digitized by Google

9 ¶ Then went up Moſes and Aaron, Nadab and Abihu, and ſeventy of the elders of Iſrael.

10 And they ſaw the God of Iſrael: and *there was* under his feet, as it were a paved work of a ſapphire-ſtone, and as it were the body of heaven in *his* clearneſs.

11 And upon the nobles of the children of Iſrael he laid not his hand: alſo they ſaw God, and did eat and drink.

12 ¶ And the LORD ſaid unto Moſes, Come up to me into the mount, and be there: and I will give thee tables of ſtone, and a law, and commandments which I have written; that thou mayeſt teach them.

13 And Moſes roſe up, and his miniſter Joſhua: and Moſes went up into the mount of God.

14 And he ſaid unto the elders, Tarry ye here for us, until we come again unto you: and behold, Aaron and Hur *are* with you: if any man have any matters to do, let him come unto them.

15 And Moſes went up into the mount, and a cloud covered the mount.

16 And the glory of the LORD abode upon mount Sinai, and the cloud covered it ſix days: and the ſeventh day he called unto Moſes out of the midſt of the cloud.

17 And the ſight of the glory of the LORD *was* like devouring fire on the top of the mount, in the eyes of the children of Iſrael.

18 And Moſes went into the midſt of the cloud, and gat him up into the mount: and Moſes was in the mount forty days, and forty nights.

CHAP. XXV.

The offering for the tabernacle.

AND the LORD ſpake unto Moſes, ſaying,

2 Speak unto the children of Iſrael, that they bring me an offering: of every man that giveth it willingly with his heart, ye ſhall take my offering.

3 And this *is* the offering which ye ſhall take of them; gold, and ſilver, and brass,

4 And blue, and purple, and ſcarlet, and fine linen, and goats *hair*,

5 And rams ſkins died red, and badgers ſkins, and ſhittim-wood,

6 Oil for the light, ſpices for anointing oil, and for ſweet incenſe,

7 Onyx-ſtones, and ſtones to be ſet in the ephod, and in the breaſt-plate.

8 And let them make me a ſanctuary; that I may dwell amongſt them.

9 According to all that I ſhew thee, *after* the pattern of the tabernacle, and the pattern of all the inſtruments thereof, even ſo ſhall ye make *it*.

10 ¶ And they ſhall make an ark of ſhittim-wood: two cubits and a half *ſhall be* the length thereof, and a cubit and a half the breadth thereof, and a cubit and a half the height thereof.

11 And thou ſhalt overlay it with pure gold, within and without ſhalt thou overlay it: and ſhalt make upon it a crown of gold round about.

12 And thou ſhalt caſt four rings of gold for it, and put *them* in the four corners thereof; and two rings *ſhall be* in the one ſide of it, and two rings in the other ſide of it.

13 And thou ſhalt make ſtaves of ſhittim-wood, and overlay them with gold.

14 And thou ſhalt put the ſtaves into the rings, by the ſides of the ark, that the ark may be borne with them.

15 The ſtaves ſhall be in the rings of the ark: they ſhall not be taken from it.

16 And thou ſhalt put into the ark the teſtimony which I ſhall give unto thee.

17 And thou ſhalt make a mercy-ſeat of pure gold: two cubits and a half *ſhall be* the length thereof, and a cubit and a half the breadth thereof.

18 And thou ſhalt make two cherubims of gold: *of* beaten work ſhalt thou make them, in the two ends of the mercy-ſeat.

19 And make one cherub on the one end, and the other cherub on the other end: *even* of the mercy-ſeat ſhall ye make the cherubims on the two ends thereof.

20 And the cherubims ſhall ſtretch forth *their* wings on high, covering with their wings the mercy-ſeat, and their faces *ſhall look* one to another: toward the mercy-ſeat ſhall the faces of the cherubims be.

21 And thou ſhalt put the mercy-ſeat above upon the ark, and in the ark thou ſhalt put the teſtimony that I ſhall give unto thee.

22 And there I will meet with thee, and I will commune with thee, from above the mercy-ſeat, from between the two cherubims which *are* upon the ark of the teſtimony, of all *things* which I will give thee in command-ment unto the children of Iſrael.

23 ¶ Thou ſhalt alſo make a table *of* ſhittim-wood: two cubits *ſhall be* the length thereof, and a cubit the breadth thereof, and a cubit and a half the height thereof.

24 And thou ſhalt overlay it with pure gold, and make thereto a crown of gold round about.

25 And thou ſhalt make unto it a border of an hand-breadth round about, and thou ſhalt make a golden crown to the border thereof round about.

26 And thou ſhalt make for it four rings of gold, and put the rings in the four corners that *are* on the four feet thereof.

27 Over againſt the border ſhall the rings be for places of the ſtaves to bear the table.

28 And thou ſhalt make the ſtaves *of* ſhittim-wood, and overlay them

Digitized by Google

with gold, that the table may be borne with them.

29 And thou *shalt* make the dishes thereof, and spoons thereof, and covers thereof, and bowls thereof, to cover withal: *of* pure gold *shalt* thou make them.

30 And thou *shalt* set upon the table shew-bread before me alway.

31 ¶ And thou *shalt* make a candlestick *of* pure gold: *of* beaten work *shall* the candlestick be made: his shaft, and his branches, his bowls, his knops, and his flowers *shall* be of the same

32 And six branches *shall* come out of the sides of it: three branches of the candlestick out of the one side, and three branches of the candlestick out of the other side

33 Three bowls made like unto almonds, *with* a knop and a flower in one branch; and three bowls made like almonds in the other branch, with a knop and a flower: so in the six branches that come out of the candlestick.

34 And in the candlestick *shall be* four bowls made like unto almonds, with their knops and their flowers.

35 And *there shall be* a knop under two branches of the same, and a knop under two branches of the same, and a knop under two branches of the same, according to the six branches that proceed out of the candlestick.

36 Their knops and their branches *shall* be of the same: all it *shall be* one beaten work *of* pure gold.

37 And thou *shalt* make the seven lamps thereof: and they *shall* light the lamps thereof, that they may give light over against it.

38 And the tongs thereof, and the snuff-dishes thereof, *shall be of* pure gold.

39 *Of* a talent of pure gold *shall* he make it, with all these vessels.

40 And look that thou make *them* after their pattern, which was shewed thee in the mount.

CHAP. XXVI.

The ten curtains of the tabernacle.

MOreover, thou *shalt* make the tabernacle *with* ten curtains *of* twined linen, and blue, and purple, and scarlet: *with* cherubims of cunning work *shalt* thou make them.

2 The length of one curtain *shall be* eight and twenty cubits, and the breadth of one curtain four cubits: and every one of the curtains *shall* have one measure.

3 The five curtains *shall* be coupled together one to another: and *other* five curtains *shall be* coupled one to another.

4 And thou *shalt* make loops of blue upon the edge of the one curtain, from the selvedge in the coupling: and likewise *shalt* thou make in the uttermost edge of *another* curtain in the coupling of the second.

5 Fifty loops *shalt* thou make in the one curtain, and fifty loops *shalt* thou make in the edge of the curtain that is in the coupling of the second: that the loops may take hold one of another

6 And thou *shalt* make fifty taches of gold, and couple the curtains together with the taches: and it *shall* be one tabernacle.

7 ¶ And thou *shalt* make curtains *of* goats *hair* to be a covering upon the tabernacle: eleven curtains *shalt* thou make.

8 The length of one curtain *shall be* thirty cubits, and the breadth of one curtain, four cubits: and the eleven curtains *shall be all* of one measure.

9 And thou *shalt* couple five curtains by themselves, and six curtains by themselves, and *that* double the sixth curtain in the fore-front of the tabernacle.

10 And thou *shalt* make fifty loops on the edge of the one curtain *that* is outmost in the coupling, and fifty loops in the edge of the curtain which coupleth the second.

11 And thou *shalt* make fifty taches of brass, and put the taches into the loops, and couple the tent together that it may be one.

12 And the remnant that remaineth of the curtains of the tent, the half-curtain that remaineth, *shall* hang over the back-side of the tabernacle.

13 And a cubit on the one side, and a cubit on the other side of that which remaineth in the length of the curtains of the tent, it *shall* hang over the sides of the tabernacles, on this side, and on that side, to cover it.

14 And thou *shalt* make a covering for the tent *of* rams skins died red, and a covering above *of* badgers skins.

15 ¶ And thou *shalt* make boards for the tabernacle, *of* shittim-wood, standing up.

16 Ten cubits *shall be* the length of a board, and a cubit and a half *shall be* the breadth of one board.

17 Two tenons *shall there be* in one board, set in order one against another: thus *shalt* thou make for all the boards of the tabernacle.

18 And thou *shalt* make the boards for the tabernacle, twenty boards on the south side, southward.

19 And thou *shalt* make forty sockets of silver, under the twenty boards: two sockets under one board for his two tenons, and two sockets under another board for his two tenons.

20 And for the second side of the tabernacle, on the north side *there shall be* twenty boards,

21 And their forty sockets *of* silver: two sockets under one board, and two sockets under another board.

22 And for the sides of the tabernacle westward, thou *shalt* make six boards.

23 And two boards *shalt* thou make for the corners of the tabernacle two sides.

Digitized by Google

24 And they shall be coupled together beneath, and they shall be coupled together above the head of it unto one ring: thus shall it be for them both; they shall be for the two corners.

25 And they shall be eight boards, and their sockets *of* silver, sixteen sockets: two sockets under one board, and two sockets under another board.

26 ¶ And thou shalt make bars *of* shittim-wood: five for the boards of the one side of the tabernacle,

27 And five bars for the boards of the other side of the tabernacle, and five bars for the boards of the side of the tabernacle, for the two sides westward.

28 And the middle bar in the midst of the boards shall reach from end to end.

29 And thou shalt overlay the boards with gold, and make their rings *of* gold *for* places for the bars: and thou shalt overlay the bars with gold.

30 And thou shalt rear up the tabernacle according to the fashion thereof, which was shewed thee in the mount.

31 ¶ And thou shalt make a vail *of* blue, and purple, and scarlet, and fine twined linen of cunning work: with cherubims shall it be made.

32 And thou shalt hang it upon four pillars of shittim-*wood*, overlaid with gold: their hooks *shall be of* gold, upon the four sockets of silver.

33 ¶ And thou shalt hang up the vail under the taches, that thou mayest bring in thither within the vail, the ark of the testimony: and the vail shall divide unto you, between the holy *place* and the most holy.

34 And thou shalt put the mercy-seat upon the ark of the testimony, in the most holy *place*.

35 And thou shalt set the table without the vail, and the candlestick over against the table on the side of the tabernacle toward the south: and thou shalt put the table on the north side.

36 And thou shalt make an hanging for the door of the tent *of* blue, and purple, and scarlet, and fine twined linen, wrought with needle-work.

37 And thou shalt make for the hanging five pillars *of* shittim-*wood*, and overlay them with gold, and their hooks *shall be of* gold: and thou shalt cast five sockets of brass for them.

CHAP. XXVII.

The altar of burning, &c.

AND thou shalt make an altar *of* shittim-wood, five cubits long, and five cubits broad: the altar shall be four square, and the height thereof *shall be* three cubits.

2 And thou shalt make the horns of it upon the four corners thereof: his horns shall be of the same: and thou shalt overlay it with brass.

3 And thou shalt make his pans to receive his ashes, and his shovels, and his basons, and his flesh-hooks, and his fire-pans: all the vessels thereof thou shalt make *of* brass.

4 And thou shalt make for it a grate of net-work of brass; and upon the net shalt thou make four brasen rings in the four corners thereof.

5 And thou shalt put it under the compass of the altar beneath, that the net may be even to the midst of the altar.

6 And thou shalt make staves for the altar, staves *of* shittim-wood, and overlay them with brass.

7 And the staves shall be put into the rings, and the staves shall be upon the two sides of the altar to bear it.

8 Hollow with boards shalt thou make it: as it was shewed thee in the mount, so shall they make *it*.

9 ¶ And thou shalt make the court of the tabernacle: for the south side southward: *there shall be* hangings for the court *of* fine twined linen of an hundred cubits long, for one side.

10 And the twenty pillars thereof, and their twenty sockets *shall be of* brass: the hooks of the pillars, and their fillets *shall be of* silver.

11 And likewise for the north side in length, *there shall be* hangings of an hundred *cubits* long, and his twenty pillars, and their twenty sockets *of* brass: the hooks of the pillars, and their fillets *of* silver.

12 ¶ And *for* the breadth of the court on the west side *shall be* hangings of fifty cubits: their pillars ten, and their sockets ten.

13 And the breadth of the court on the east side eastward, *shall be* fifty cubits.

14 The hangings of one side *of the gate shall be* fifteen cubits: their pillars three, and their sockets three.

15 And on the other side *shall be* hangings, fifteen *cubits*: their pillars three, and their sockets three.

16 ¶ And for the gate of the court, *shall be* an hanging of twenty cubits *of* blue, and purple, and scarlet, and fine twined linen wrought with needle-work: *and* their pillars *shall be* four, and their sockets four.

17 All the pillars round about the court *shall be* filleted with silver: their hooks *shall be of* silver, and their sockets *of* brass.

18 ¶ The length of the court *shall be* an hundred cubits, and the breadth fifty every where, and the height five cubits *of* fine twined linen, and their sockets *of* brass.

19 All the vessels of the tabernacle in all the service thereof, and all the pins thereof, and all the pins of the court *shall be of* brass.

20 ¶ And thou shalt command the children of Israel, that they bring thee pure oil-olive beaten, for the light, to cause the lamp to burn always.

Digitized by Google

tabernacle.

books, and
cils thereof

ce for it a
and upon
war brafen
thereof.
it under the
ecath, that
the midſt of

e ſtaves for
-wood, and

be put into
ſhall be upon
to bear it.
ſhall thou
d thereto that
e it.

ake the covert
ſkins, and
dangings
ſhall thou
ains for one

pillars thereof,
ſhall be of
e pillars, and
ſhall be of
ſhall be hang-
their pillars ten,

of the court on
ſouth, *ſhall be* fifty

one ſide of the
pillars: their pil-
ſockets three.
ther ſide *ſhall be*
their pillars
ſockets three.
breadth of the court on the
ſide, fifty cubits long, and
fifteen curtains *ſhall be*
their pillars *ſhall be*
ſockets three.
ſhould about the
with ſilver;
pillars, and their

of the court, *ſhall be* hangings
breadth and the height five
d linen, and their

of the tabernacle
ervice, and all the
the pins of the

ſhall command *ſon*
that they bring
ſtantly for the
amp to burn al-

n ephod.

21 In the tabernacle of the congregation without the vail, which *is* before the teſtimony, Aaron and his ſons ſhall order it from evening to morning before the LORD: *it ſhall be a* ſtatute for ever unto their generations, *on the behalf* of the children of Iſrael.

CHAP. XXVIII.

Aaron and his ſons are ſet apart.

AND take thou unto thee Aaron thy brother, and his ſons with him, from among the children of Iſrael, that they miniſter unto me in the prieſt's office, *even* Aaron, Nadab and Abihu, Eleazar and Ithamar, Aaron's ſons.

2 And thou ſhalt make holy garments for Aaron thy brother, for glory and for beauty.

3 And thou ſhalt ſpeak unto all *that are* wiſe-hearted, whom I have filled with the ſpirit of wiſdom, that they may make Aaron's garments to conſecrate him, that he may miniſter unto me in the prieſt's office.

4 And theſe *are* the garments which they ſhall make; a breaſt-plate, and an ephod, and a robe, and a broidered coat, a mitre, and a girdle: and they ſhall make holy garments for Aaron thy brother, and his ſons, that he may miniſter unto me in the prieſt's office.

5 And they ſhall take gold, and blue, and purple, and ſcarlet, and fine linen.

6 ¶ And they ſhall make the ephod *of* gold, *of* blue, and *of* purple, *of* ſcarlet, and fine twined linen, with cunning work.

7 It ſhall have the two ſhoulder-pieces thereof joined at the two edges thereof; and ſo it ſhall be joined together.

8 And the curious girdle of the ephod which *is* upon it, ſhall be of the ſame according to the work thereof; *even* of gold, *of* blue, and purple, and of ſcarlet, and fine twined linen.

9 And thou ſhalt take two onyx-ſtones, and grave on them the names of the children of Iſrael:

10 Six of their names on one ſtone, and the other ſix names of the reſt on the other ſtone, according to their birth.

11 With the work of an engraver in ſtone, like the engravings of a ſignet, ſhalt thou engrave the two ſtones, according to the names of the children of Iſrael: thou ſhalt make them to be incloſed in ouches of gold.

12 And thou ſhalt put the two ſtones upon the ſhoulders of the ephod, *for* ſtones of memorial unto the children of Iſrael. And Aaron ſhall bear their names before the LORD, upon his two ſhoulders for a memorial.

13 ¶ And thou ſhalt make ouches of gold;

14 And two chains *of* pure gold at the ends; of wreathen work ſhalt thou make them, and faſten the wreathen chains to the ouches.

15 ¶ And thou ſhalt make the breaſt-plate of judgment, with cunning work; after the work of the ephod thou ſhalt make it; *of* gold, *of* blue, and *of* purple, and *of* ſcarlet, and *of* fine twined linen ſhalt thou make it.

16 Four ſquare it ſhall be, *being* doubled; a *ſpan ſhall be* the length thereof, and a ſpan *ſhall be* the breadth thereof.

17 And thou ſhalt ſet in it ſettings of ſtones, *even* four rows of ſtones: *the firſt* row *ſhall be* a ſardius, a topaz, and a carbuncle: *this ſhall be* the firſt row.

18 And the ſecond row *ſhall be* an emerald, a ſapphire, and a diamond.

19 And the third row a ligure, an agate, and an amethyſt.

20 And the fourth row a beryl, and an onyx, and a jaſper: they ſhall be ſet in gold in their incloſings.

21 And the ſtones ſhall be with the names of the children of Iſrael, twelve, according to their names; *like* the engravings of a ſignet, every one with his name ſhall they be according to the twelve tribes.

22 ¶ And thou ſhalt make upon the breaſt-plate chains at the ends, *of* wreathen work, *of* pure gold.

23 And thou ſhalt make upon the breaſt-plate two rings of gold, and ſhalt put the two rings on the two ends of the breaſt-plate.

24 And thou ſhalt put the two wreathen *chains* of gold in the two rings *which are* on the ends of the breaſt-plate.

25 And *the other* two ends of the two wreathen *chains*, thou ſhalt faſten in the two ouches, and put *them* on the ſhoulder-pieces of the ephod before it.

26 ¶ And thou ſhalt make two rings of gold, and thou ſhalt put them upon the two ends of the breaſt-plate, in the border thereof, which *is* in the ſide of the ephod inward.

27 And two *other* rings of gold thou ſhalt make, and ſhalt put them on the two ſides of the ephod, underneath, towards the fore-part thereof, over againſt the *other* coupling thereof, above the curious girdle of the ephod.

28 And they ſhall bind the breaſt-plate by the rings thereof, unto the rings of the ephod with a lace of blue, that *it* may be above the curious girdle of the ephod, and that the breaſt-plate be not looſed from the ephod.

29 And Aaron ſhall bear the names of the children of Iſrael in the breaſt-plate of judgment upon his heart, when he goeth in unto the holy *place*, for a memorial before the LORD continually.

30 ¶ And thou ſhalt put in the breaſt-plate of judgment the Urim and the Thummim; and they ſhall be upon Aaron's heart, when he goeth in before the LORD: and Aaron ſhall bear the judgment of the children of Iſrael upon his heart, before the LORD continually.

Digitized by Google

31 ¶ And thou shalt make the robe of the ephod all *of* blue.

32 And there shall be an hole in the top of it, in the mids thereof: it shall have a binding of woven work, round about the hole of it, as it were the hole of an habergeon, that it be not rent.

33 ¶ And *beneath* upon the hem of it thou shalt make pomegranates *of* blue, and *of* purple, and *of* scarlet round about the hem thereof; and bells of gold between them round about:

34 A golden bell and a pomegranate, a golden bell and a pomegranate, upon the hem of the robe round about.

35 And it shall be upon Aaron to minister: and his sound shall be heard when he goeth in unto the holy *place* before the LORD, and when he cometh out; that he die not.

36 ¶ And thou shalt make a plate *of* pure gold, and grave upon it, *like* the engravings of a signet, HOLINESS TO THE LORD.

37 And thou shalt put it on a blue lace, that it may be upon the mitre: upon the forefront of the mitre it shall be

38 And it shall be upon Aaron's forehead, that Aaron may bear the iniquity of the holy things, which the children of Israel shall hallow in all their holy gifts: and it shall be always upon his forehead, that they may be accepted before the LORD.

39 ¶ And thou shalt embroider the coat of fine linen, and thou shalt make the mitre *of* fine linen, and thou shalt make the girdle *of* needle-work.

40 ¶ And for Aaron's sons thou shalt make coats, and thou shalt make for them girdles, and bonnets shalt thou make for them, for glory and for beauty.

41 And thou shalt put them upon Aaron thy brother, and his sons with him: and shalt anoint them, and consecrate them, and sanctify them, that they may minister unto me in the priest's office.

42 And thou shalt make them linen breeches to cover their nakedness: from the loins even unto the thighs they shall reach.

43 And they shall be upon Aaron, and upon his sons, when they come in unto the tabernacle of the congregation, or when they come near unto the altar to minister in the holy *place*; that they bear not iniquity, and die. *It shall be* a statute for ever unto him, and his seed after him.

CHAP. XXIX.

The consecrating of priests.

AND this *is* the thing that thou shalt do unto them to hallow them, to minister unto me in the priest's office: Take one young bullock, and two rams without blemish,

2 And unleavened bread, and cakes unleavened tempered with oil, and wafers, unleavened anointed with oil: *of* wheaten flour shalt thou make them.

3 And thou shalt put them into one basket, and bring them in the basket, with the bullock and the two rams.

4 And Aaron and his sons thou shalt bring unto the door of the tabernacle of the congregation, and shalt wash them with water.

5 And thou shalt take the garments, and put upon Aaron the coat, and the robe of the ephod, and the ephod, and the breast-plate, and gird him with the curious girdle of the ephod.

6 And thou shalt put the mitre upon his head, and put the holy crown upon the mitre.

7 Then shalt thou take the anointing oil, and pour *it* upon his head, and anoint him.

8 And thou shalt bring his sons, and put coats upon them.

9 And thou shalt gird them with girdles (Aaron and his sons) and put the bonnets on them: and the priest's office shall be their's for a perpetual statute: and thou shalt consecrate Aaron and his sons.

10 And thou shalt cause a bullock to be brought before the tabernacle of the congregation: and Aaron and his sons shall put their hands upon the head of the bullock.

11 And thou shalt kill the bullock before the LORD, by the door of the tabernacle of the congregation.

12 And thou shalt take of the blood of the bullock, and put *it* upon the horns of the altar with thy finger, and pour all the blood beside the bottom of the altar.

13 And thou shalt take all the fat that covereth the inwards, and the caul *that is* above the liver, and the two kidneys, and the fat that *is* upon them, and burn *them* upon the altar.

14 But the flesh of the bullock, and his skin, and his dung shalt thou burn with fire without the camp: it *is* a sin-offering.

15 ¶ Thou shalt also take one ram, and Aaron and his sons shall put their hands upon the head of the ram.

16 And thou shalt slay the ram, and thou shalt take his blood, and sprinkle *it* round about upon the altar.

17 And thou shalt cut the ram in pieces, and wash the inwards of him, and his legs, and put *them* unto his pieces, and unto his head.

18 And thou shalt burn the whole ram upon the altar: it *is* a burnt-offering unto the LORD: it *is* a sweet savour, an offering made by fire unto the LORD.

19 ¶ And thou shalt take the other ram, and Aaron and his sons shall put their hands upon the head of the ram.

20 Then shalt thou kill the ram, and take of his blood, and put *it* upon the tip of the right ear of Aaron, and upon the tip of the right ear of his sons, and upon the thumb of their right hand, and upon the great toe of

in into one
the basket,
ery ram.
thou shalt
nake cakes
it shalt wash

the garments,
coat, and the
ephod, and
breastplate,
girdle of the

the mitre up-
holy crown

the anoint-
upon his head,

ng his sons, and

ired them with
ons: and put
on the priest's
for a perpetual
consecrate Aa-

cause a bullock
of the tabernacle
and Aaron and
his hands upon

kill the bullock
the door of the
congregation.
blood of the bul-
put it upon the
of the altar, and
beside the bot-

take all the fat
the inwards, and the
the liver, and the
two kidneys, and
the fat that is
upon the
of the peace-
ring from the
the tabernacle
the camp: and

thy rams, and
shalt put their
of the ram,
the ram, and
and sprinkle
about upon
cut the ram in
the pieces of him,
them unto his
wash the
and burn the whole
ram: it is a burnt-
unto the LORD: it is a sweet
savour, a sacrifice made by fire unto

thou take the ram,
and his sons shall
upon the head of

thou kill the ram,
and take of his
and put it upon
of Aaron, and upon
of his sons, and
their garments, and
thou sprinkle the
round about.

41 And thou shalt take of the blood that is upon the altar, and of the anointing oil, and sprinkle it upon Aaron, and upon his garments, and upon his sons, and upon the garments of his sons with him: and he shall be hallowed, and his garments, and his sons, and his sons garments with him.

42 Also thou shalt take of the ram the fat and the rump, and the fat that covereth the inwards, and the caul above the liver, and the two kidneys, and the fat that *is* upon them, and the right shoulder; for it *is* a ram of consecration:

43 And one loaf of bread, and one cake of oiled bread, and one wafer out of the basket of the unleavened bread, that *is* before the LORD.

44 And thou shalt put all in the hands of Aaron, and in the hands of his sons; and shalt wave them *for a* wave-offering before the LORD.

45 And thou shalt receive them of their hands, and burn *them upon* the altar *for a* burnt-offering, for a sweet savour before the LORD: it *is an* offering made by fire unto the LORD.

46 And thou shalt take the breast of the ram of Aaron's consecrations, and wave it *for a* wave-offering before the LORD: and it shall be thy part.

47 And thou shalt sanctify the breast of the wave-offering, and the shoulder of the heave-offering, which is waved, and which is heaved up of the ram of the consecration, *even* of that which *is* for Aaron, and of that which *is* for his sons.

48 And it shall be Aaron's and his sons by a statute for ever, from the children of Israel: for it *is an* heave-offering: and it shall be an heave-offering from the children of Israel of the sacrifice of their peace-offerings, even their heave-offering unto the LORD.

49 ¶ And the holy garments of Aaron shall be his sons after him, to be anointed therein, and to be consecrated in them.

50 And that son that is priest in his stead shall put them on seven days, when he cometh into the tabernacle of the congregation to minister in the holy place.

51 ¶ And thou shalt take the ram of the consecration, and seethe his flesh in the holy place.

52 And Aaron and his sons shall eat the flesh of the ram, and the bread that *is* in the basket, by the door of the tabernacle of the congregation.

53 And they shall eat those things wherewith the atonement was made, to consecrate *and* to sanctify them: but a stranger shall not eat *thereof*, because they *are* holy.

54 And if ought of the flesh of the consecrations, or of the bread remain unto the morning, then thou shalt burn the remainder with fire: it shall not be eaten, because it *is* holy.

55 And thou shalt do unto Aaron, and to his sons, according to all *things* which I have commanded thee: seven days shalt thou consecrate them.

56 And thou shalt offer every day a bullock *for a* sin-offering, for atonement: and thou shalt cleanse the altar, when thou hast made an atonement for it, and thou shalt anoint it to sanctify it.

57 Seven days thou shalt make an atonement for the altar, and sanctify it; and it shall be an altar most holy: whatsoever toucheth the altar shall be holy.

58 ¶ Now this *is that* which thou shalt offer upon the altar; two lambs of the first year, day by day continually.

59 The one lamb thou shalt offer in the morning: and the other lamb thou shalt offer at even.

60 And with the one lamb a tenth-deal of flour mingled with the fourth part of an hin of beaten oil; and the fourth part of an hin of wine *for a* drink-offering.

61 And the other lamb thou shalt offer at even, and shalt do thereto according to the meat-offering of the morning, and according to the drink-offering thereof, for a sweet savour, an offering made by fire unto the LORD.

62 *This shall be* a continual burnt-offering throughout your generations, *at* the door of the tabernacle of the congregation, before the LORD: where I will meet you, to speak there unto thee.

63 And there I will meet with the children of Israel, and *the tabernacle* shall be sanctified by my glory.

64 And I will sanctify the tabernacle of the congregation, and the altar: I will sanctify also both Aaron and his sons, to minister to me in the priest's office.

65 ¶ And I will dwell amongst the children of Israel, and will be their God.

66 And they shall know that I *am* the LORD their God, that brought them forth out of the land of Egypt, that I may dwell amongst them: I *am* the LORD their God.

CHAP. XXX.

The altar of incense.

AND thou shalt make an altar to burn incense upon: of shittim-wood shalt thou make it.

2 A cubit *shall be* the length thereof, and a cubit the breadth thereof (four-square shall it be) and two cubits *shall be* the height thereof: the horns thereof *shall be* of the same.

3 And thou shalt overlay it with pure gold, the top thereof, and the sides thereof round about, and the horns thereof: and thou shalt make unto it a crown of gold round about.

4 And two golden rings

31 ¶ And thou shalt make the robe of the ephod all *of* blue.

32 And there shall be an hole in the top of it, in the midst thereof: it shall have a binding of woven work, round about the hole of it, as it were the hole of an habergeon, that it be not rent.

33 ¶ And *beneath* upon the hem of it thou shalt make pomegranates *of* blue, and *of* purple, and *of* scarlet round about the hem thereof; and bells of gold between them round about:

34 A golden bell and a pomegranate, a golden bell and a pomegranate, upon the hem of the robe round about.

35 And it shall be upon Aaron to minister: and his sound shall be heard when he goeth in unto the holy *place* before the LORD, and when he cometh out; that he die not.

36 ¶ And thou shalt make a plate *of* pure gold, and grave upon it, *like* the engravings of a signet, HOLINESS TO THE LORD.

37 And thou shalt put it on a blue lace, that it may be upon the mitre: upon the forefront of the mitre it shall be

38 And it shall be upon Aaron's forehead, that Aaron may bear the iniquity of the holy things, which the children of Israel shall hallow in all their holy gifts; and it shall be always upon his forehead, that they may be accepted before the LORD.

39 ¶ And thou shalt embroider the coat of fine linen, and thou shalt make the mitre *of* fine linen, and thou shalt make the girdle *of* needle-work.

40 ¶ And for Aaron's sons thou shalt make coats, and thou shalt make for them girdles, and bonnets shalt thou make for them, for glory and for beauty.

41 And thou shalt put them upon Aaron thy brother, and his sons with him; and shalt anoint them, and consecrate them, and sanctify them, that they may minister unto me in the priest's office.

42 And thou shalt make them linen breeches to cover their nakedness: from the loins even unto the thighs they shall reach.

43 And they shall be upon Aaron, and upon his sons, when they come in unto the tabernacle of the congregation, or when they come near unto the altar to minister in the holy *place*; that they bear not iniquity, and die. *It shall be a* statute for ever unto him, and his seed after him.

CHAP. XXIX.

The consecrating of priests.

AND this *is* the thing that thou shalt do unto them to hallow them, to minister unto me in the priest's office: Take one young bullock, and two rams without blemish,

2 And unleavened bread, and cakes unleavened tempered with oil, and wafers unleavened anointed with oil: *of* fine wheaten flour shalt thou make them.

3 And thou shalt put them into one basket, and bring them in the basket with the bullock and the two rams.

4 And Aaron and his sons thou shalt bring unto the door of the tabernacle of the congregation, and shalt wash them with water.

5 And thou shalt take the garments, and put upon Aaron the coat, and the robe of the ephod, and the *ephod*, and the breast-plate, and gird him with the curious girdle of the ephod.

6 And thou shalt put the mitre upon his head, and put the holy crown upon the mitre.

7 Then shalt thou take the anointing oil, and pour *it* upon his head, and anoint him.

8 And thou shalt bring his sons, and put coats upon them.

9 And thou shalt gird them with girdles (Aaron and his sons) and put the bonnets on them: and the priest's office shall be their's for a perpetual statute: and thou shalt consecrate Aaron and his sons.

10 And thou shalt cause a bullock to be brought before the tabernacle of the congregation: and Aaron and his sons shall put their hands upon the head of the bullock.

11 And thou shalt kill the bullock before the LORD, by the door of the tabernacle of the congregation.

12 And thou shalt take of the blood of the bullock, and put *it* upon the horns of the altar with thy finger, and pour all the blood beside the bottom of the altar.

13 And thou shalt take all the fat that covereth the inwards, and the caul *that is* above the liver, and the two kidneys, and the fat that *is* upon them, and burn *them* upon the altar.

14 But the flesh of the bullock, and his skin, and his dung shalt thou burn with fire without the camp: it *is* a sin-offering.

15 ¶ Thou shalt also take one ram, and Aaron and his sons shall put their hands upon the head of the ram.

16 And thou shalt slay the ram, and thou shalt take his blood, and sprinkle *it* round about upon the altar.

17 And thou shalt cut the ram in pieces, and wash the inwards of him, and his legs, and put *them* unto his pieces, and unto his head.

18 And thou shalt burn the whole ram upon the altar: it *is* a burnt-offering unto the LORD: it *is* a sweet savour, an offering made by fire unto the LORD.

19 ¶ And thou shalt take the other ram, and Aaron and his sons shall put their hands upon the head of the ram.

20 Then shalt thou kill the ram, and take of his blood, and put *it* upon the tip of the right ear of Aaron, and upon the tip of the right ear of his sons, and upon the thumb of their right hand, and upon the great toe of

Digitized by Google

their right foot, and sprinkle the blood upon the altar round about.

21 And thou shalt take of the blood that *is* upon the altar, and of the anointing oil, and sprinkle *it* upon Aaron, and upon his garments, and upon his sons, and upon the garments of his sons with him: and he shall be hallowed, and his garments, and his sons, and his sons garments with him.

22 Also thou shalt take of the ram the fat and the rump, and the fat that covereth the inwards, and the caul above the liver, and the two kidneys, and the fat that *is* upon them, and the right shoulder; for it *is* a ram of consecration:

23 And one loaf of bread, and one cake of oiled bread, and one wafer out of the basket of the unleavened bread, that *is* before the LORD.

24 And thou shalt put all in the hands of Aaron, and in the hands of his sons; and shalt wave them *for* a wave-offering before the LORD.

25 And thou shalt receive them of their hands, and burn *them upon* the altar for a burnt-offering, for a sweet savour before the LORD: it *is* an offering made by fire unto the LORD.

26 And thou shalt take the breast of the ram of Aaron's consecration, and wave it *for* a wave-offering before the LORD: and it shall be thy part.

27 And thou shalt sanctify the breast of the wave-offering, and the shoulder of the heave-offering, which is waved, and which is heaved up of the ram of the consecration, *even* of *that* which *is* for Aaron, and of *that* which *is* for his sons.

28 And it shall be Aaron's and his sons by a statute for ever, from the children of Israel: for it *is* an heave-offering: and it shall be an heave-offering from the children of Israel of the sacrifice of their peace-offerings, *even* their heave-offering unto the LORD.

29 ¶ And the holy garments of Aaron shall be his sons after him, to be anointed therein, and to be consecrated in them.

30 *And* that son that is priest in his stead shall put them on seven days, when he cometh into the tabernacle of the congregation to minister in the *holy place*.

31 ¶ And thou shalt take the ram of the consecration, and seethe his flesh in the holy place.

32 And Aaron and his sons shall eat the flesh of the ram, and the bread that *is* in the basket, by the door of the tabernacle of the congregation.

33 And they shall eat those things wherewith the atonement was made, to consecrate *and* to sanctify them: but a stranger shall not eat *thereof*, because they *are* holy.

34 And if ought of the flesh of the consecrations, or of the bread remain unto the morning; then thou shalt burn the remainder with fire: it shall not be eaten, because it *is* holy.

35 And thus shalt thou do unto Aaron, and to his sons, according to all *things* which I have commanded thee: seven days shalt thou consecrate them.

36 And thou shalt offer every day a bullock *for* a sin-offering, for atonement: and thou shalt cleanse the altar, when thou hast made an atonement for it, and thou shalt anoint it to sanctify it.

37 Seven days thou shalt make an atonement for the altar, and sanctify it; and it shall be an altar most holy: whatsoever toucheth the altar shall be holy.

38 ¶ Now this *is that* which thou shalt offer upon the altar; two lambs of the first year, day by day continually.

39 The one lamb thou shalt offer in the morning: and the other lamb thou shalt offer at even.

40 And with the one lamb a tenth deal of flour mingled with the fourth part of an hin of beaten oil: and the fourth part of an hin of wine *for* a drink-offering.

41 And the other lamb thou shalt offer at even, and shalt do thereto according to the meat-offering of the morning, and according to the drink-offering thereof, for a sweet savour, an offering made by fire unto the LORD.

42 *This shall be* a continual burnt-offering throughout your generations, *at* the door of the tabernacle of the congregation, before the LORD: where I will meet you, to speak there unto thee.

43 And there I will meet with the children of Israel, and *the tabernacle* shall be sanctified by my glory.

44 And I will sanctify the tabernacle of the congregation, and the altar: I will sanctify also both Aaron and his sons, to minister to me in the priest's office.

45 ¶ And I will dwell amongst the children of Israel, and will be their God.

46 And they shall know that I *am* the LORD their God, that brought them forth out of the land of Egypt, that I may dwell amongst them: I *am* the LORD their God.

CHAP. XXX.

The altar of incense.

AND thou shalt make an altar to burn incense upon: *of* shittim-wood shalt thou make it.

2 A cubit *shall be* the length thereof, and a cubit the breadth thereof (four-square shall it be) and two cubits *shall be* the height thereof: the horns thereof *shall be* of the same.

3 And thou shalt overlay it with pure gold, the top thereof, and [illegible] sides thereof round about, and the horns thereof: and thou shalt make unto it a crown of gold round about.

4 And two golden rings

31 ¶ And thou shalt make the robe of the ephod all *of* blue.

32 And there shall be an hole in the top of it, in the mids thereof: it shall have a binding of woven work, round about the hole of it, as it were the hole of an habergeon, that it be not rent.

33 ¶ And *beneath* upon the hem of it thou shalt make pomegranates *of* blue, and *of* purple, and *of* scarlet round about the hem thereof; and bells of gold between them round about:

34 A golden bell and a pomegranate, a golden bell and a pomegranate, upon the hem of the robe round about.

35 And it shall be upon Aaron to minister: and his sound shall be heard when he goeth in unto the holy *place* before the LORD, and when he cometh out; that he die not.

36 ¶ And thou shalt make a plate *of* pure gold, and grave upon it, *like* the engravings of a signet, HOLINESS TO THE LORD.

37 And thou shalt put it on a blue lace, that it may be upon the mitre: upon the forefront of the mitre it shall be

38 And it shall be upon Aaron's forehead, that Aaron may bear the iniquity of the holy things, which the children of Israel shall hallow in all their holy gifts: and it shall be always upon his forehead, that they may be accepted before the LORD.

39 ¶ And thou shalt embroider the coat of fine linen, and thou shalt make the mitre *of* fine linen, and thou shalt make the girdle *of* needle-work.

40 ¶ And for Aaron's sons thou shalt make coats, and thou shalt make for them girdles, and bonnets shalt thou make for them, for glory and for beauty.

41 And thou shalt put them upon Aaron thy brother, and his sons with him: and shalt anoint them, and consecrate them, and sanctify them, that they may minister unto me in the priest's office.

42 And thou shalt make them linen breeches to cover their nakedness: from the loins even unto the thighs they shall reach.

43 And they shall be upon Aaron, and upon his sons, when they come in unto the tabernacle of the congregation, or when they come near unto the altar to minister in the holy *place*; that they bear not iniquity, and die. *It shall be* a statute for ever unto him, and his seed after him.

CHAP. XXIX.

The consecrating of priests.

AND this *is* the thing that thou shalt do unto them to hallow them, to minister unto me in the priest's office: Take one young bullock, and two rams without blemish,

2 And unleavened bread, and cakes unleavened tempered with oil, and wafers unleavened anointed with oil: *of* wheaten flour shalt thou make them.

3 And thou shalt put them into one basket, and bring them in the basket with the bullock and the two rams.

4 And Aaron and his sons thou shalt bring unto the door of the tabernacle of the congregation, and shalt wash them with water.

5 And thou shalt take the garments and put upon Aaron the coat, and the robe of the ephod, and the ephod, and the breast-plate, and gird him with the curious girdle of the ephod.

6 And thou shalt put the mitre upon his head, and put the holy crown upon the mitre.

7 Then shalt thou take the anointing oil, and pour *it* upon his head and anoint him.

8 And thou shalt bring his sons, and put coats upon them.

9 And thou shalt gird them with girdles (Aaron and his sons) and put the bonnets on them: and the priest's office shall be their's for a perpetual statute: and thou shalt consecrate Aaron and his sons.

10 And thou shalt cause a bullock to be brought before the tabernacle of the congregation: and Aaron and his sons shall put their hands upon the head of the bullock.

11 And thou shalt kill the bullock before the LORD, by the door of the tabernacle of the congregation.

12 And thou shalt take of the blood of the bullock, and put *it* upon the horns of the altar with thy finger, and pour all the blood beside the bottom of the altar.

13 And thou shalt take all the fat that covereth the inwards, and the caul *that is* above the liver, and the two kidneys, and the fat that *is* upon them, and burn *them* upon the altar.

14 But the flesh of the bullock, and his skin, and his dung, shalt thou burn with fire without the camp: it *is* a sin-offering.

15 ¶ Thou shalt also take one ram, and Aaron and his sons shall put their hands upon the head of the ram.

16 And thou shalt slay the ram, and thou shalt take his blood, and sprinkle *it* round about upon the altar.

17 And thou shalt cut the ram in pieces, and wash the inwards of him, and his legs, and put *them* unto his pieces, and unto his head.

18 And thou shalt burn the whole ram upon the altar: it *is* a burnt-offering unto the LORD: it *is* a sweet savour, an offering made by fire unto the LORD.

19 ¶ And thou shalt take the other ram, and Aaron and his sons shall put their hands upon the head of the ram.

20 Then shalt thou kill the ram, and take of his blood, and put *it* upon the tip of the right ear of Aaron, and upon the tip of the right ear of his sons, and upon the thumb of their right hand, and upon the great toe of

their right foot, and sprinkle the blood upon the altar round about.

21 And thou shalt take of the blood that *is* upon the altar, and of the anointing oil, and sprinkle *it* upon Aaron, and upon his garments, and upon his sons, and upon the garments of his sons with him: and he shall be hallowed, and his garments, and his sons, and his sons garments with him.

22 Also thou shalt take of the ram the fat and the rump, and the fat that covereth the inwards, and the caul *above* the liver, and the two kidneys, and the fat that *is* upon them, and the right shoulder; for it *is* a ram of consecration:

23 And one loaf of bread, and one cake of oiled bread, and one wafer out of the basket of the unleavened bread, that *is* before the LORD.

24 And thou shalt put all in the hands of Aaron, and in the hands of his sons; and shalt wave them *for* a wave-offering before the LORD.

25 And thou shalt receive them of their hands, and burn *them upon* the altar for a burnt-offering, for a sweet savour before the LORD: it *is* an offering made by fire unto the LORD.

26 And thou shalt take the breast of the ram of Aaron's consecrations, and wave it *for* a wave-offering before the LORD: and it shall be thy part.

27 And thou shalt sanctify the breast of the wave-offering, and the shoulder of the heave-offering, which is waved, and which is heaved up of the ram of the consecration, *even* of *that* which *is* for Aaron, and of *that* which *is* for his sons.

28 And it shall be Aaron's and his sons by a statute for ever, from the children of Israel: for it *is* an heave-offering: and it shall be an heave-offering from the children of Israel of the sacrifice of their peace-offerings, *even* their heave-offering unto the LORD.

29 ¶ And the holy garments of Aaron shall be his sons after him, to be anointed therein, and to be consecrated in them.

30 *And* that son that is priest in his stead shall put them on seven days, when he cometh into the tabernacle of the congregation to minister in the holy *place*.

31 ¶ And thou shalt take the ram of the consecration, and seethe his flesh in the holy place.

32 And Aaron and his sons shall eat the flesh of the ram, and the bread that *is* in the basket, by the door of the tabernacle of the congregation.

33 And they shall eat those things wherewith the atonement was made, to consecrate *and* to sanctify them: but a stranger shall not eat *thereof*, because they *are* holy.

34 And if ought of the flesh of the consecrations, or of the bread remain unto the morning; then thou shalt burn the remainder with fire: it shall not be eaten, because it *is* holy.

35 And thus shalt thou do unto Aaron, and to his sons, according to all *things* which I have commanded thee: seven days shalt thou consecrate them.

36 And thou shalt offer every day a bullock *for* a sin-offering, for atonement: and thou shalt cleanse the altar, when thou hast made an atonement for it, and thou shalt anoint it to sanctify it.

37 Seven days thou shalt make an atonement for the altar, and sanctify it: and it shall be an altar most holy: whatsoever toucheth the altar shall be holy.

38 ¶ Now this *is that* which thou shalt offer upon the altar; two lambs of the first year, day by day continually.

39 The one lamb thou shalt offer in the morning: and the other lamb thou shalt offer at even.

40 And with the one lamb a tenth-deal of flour mingled with the fourth part of an hin of beaten oil: and the fourth part of an hin of wine *for* a drink-offering.

41 And the other lamb thou shalt offer at even, and shalt do thereto according to the meat-offering of the morning, and according to the drink-offering thereof, for a sweet savour, an offering made by fire unto the LORD.

42 *This shall be* a continual burnt-offering throughout your generations, *at* the door of the tabernacle of the congregation, before the LORD: where I will meet you, to speak there unto thee.

43 And there I will meet with the children of Israel, and *the tabernacle* shall be sanctified by my glory.

44 And I will sanctify the tabernacle of the congregation, and the altar: I will sanctify also both Aaron and his sons, to minister to me in the priest's office.

45 ¶ And I will dwell amongst the children of Israel, and will be their God.

46 And they shall know that I *am* the LORD their God, that brought them forth out of the land of Egypt, that I may dwell amongst them: I *am* the LORD their God.

CHAP. XXX.

The altar of incense.

AND thou shalt make an altar to burn incense upon: *of* shittim-wood shalt thou make it.

2 A cubit *shall be* the length thereof, and a cubit the breadth thereof (four-square shall it be) and two cubits *shall be* the height thereof: the horns thereof *shall be* of the same.

3 And thou shalt overlay it with pure gold, the top thereof, and the sides thereof round about, and the horns thereof: and thou shalt make unto it a crown of gold round about.

4 And two golden rings shalt thou

make to it under the crown of it, by the two corners thereof, upon the two sides of it shalt thou make *it*: and they shall be for places for the staves to bear it withal.

5 And thou shalt make the staves *of* shittim-wood, and overlay them with gold.

6 And thou shalt put it before the vail, that *is* by the ark of the testimony; before the mercy-seat, that *is* over the testimony, where I will meet with thee.

7 And Aaron shall burn thereon sweet incense every morning: when he dresseth the lamps, he shall burn incense upon it.

8 And when Aaron lighteth the lamps at even, he shall burn incense upon it; a perpetual incense before the LORD, throughout your generations.

9 Ye shall offer no strange incense thereon, nor burnt-sacrifice, nor meat-offering; neither shall ye pour drink-offering thereon.

10 And Aaron shall make an atonement upon the horns of it once in a year, with the blood of the sin-offering of atonements: once in the year shall he make atonement upon it, throughout your generations: it *is* most holy unto the LORD.

11 And the LORD spake unto Moses, saying,

12 When thou takest the sum of the children of Israel, after their number; then shall they give every man a ransom for his soul unto the LORD, when thou numberest them: that there be no plague among them, when *thou* numberest them.

13 This they shall give, every one that passeth among them that are numbered; half a shekel after the shekel of the sanctuary (a shekel *is* twenty gerahs) an half-shekel *shall be* the offering of the LORD.

14 Every one that passeth among them that are numbered from twenty years old and above, shall give an offering unto the LORD.

15 The rich shall not give more, and the poor shall not give less than half a shekel, when *they* give an offering unto the LORD, to make an atonement for your souls.

16 And thou shalt take the atonement-money of the children of Israel, and shalt appoint it for the service of the tabernacle of the congregation; that it may be a memorial unto the children of Israel before the LORD, to make an atonement for your souls.

17 ¶ And the LORD spake unto Moses, saying,

18 Thou shalt also make a laver *of* brass, and his foot *also of* brass, to wash *withal*: and thou shalt put it between the tabernacle of the congregation and the altar, and thou shalt put water therein.

19 For Aaron and his sons shall wash their hands, and their feet thereat.

20 When they go into the tabernacle of the congregation, they shall wash with water, that they die not: or when they come near to the altar to minister, to burn offering made by fire unto the LORD.

21 So they shall wash their hands and their feet, that they die not: and it shall be a statute for ever to them, *even* to him and to his seed throughout their generations.

22 ¶ Moreover the LORD spake unto Moses, saying,

23 Take thou also unto thee principal spices, of pure myrrh five hundred *shekels*, and of sweet cinnamon half so much, *even* two hundred and fifty *shekels*, and of sweet calamus two hundred and fifty *shekels*,

24 And of cassia five hundred *shekels*, after the shekel of the sanctuary, and of oil-olive an hin.

25 And thou shalt make it an oil of holy ointment, an ointment compound after the art of the apothecary: it shall be an holy anointing oil.

26 And thou shalt anoint the tabernacle of the congregation therewith, and the ark of the testimony,

27 And the table and all his vessels, and the candlestick and his vessels, and the altar of incense,

28 And the altar of burnt-offering with all his vessels, and the laver and his foot.

29 And thou shalt sanctify them, that they may be most holy: whatsoever toucheth them, shall be holy.

30 And thou shalt anoint Aaron and his sons, and consecrate them, that *they* may minister unto me in the priest's office.

31 And thou shalt speak unto the children of Israel, saying, This shall be an holy anointing oil unto me throughout your generations.

32 Upon man's flesh shall it not be poured, neither shall ye make *any* other like it, after the composition of it: it *is* holy, *and* it shall be holy unto you.

33 Whosoever compoundeth *any* like it, or whosoever putteth *any* of it upon a stranger, shall even be cut off from his people.

34 ¶ And the LORD said unto Moses, Take unto thee sweet spices, stacte, and onycha, and galbanum; *these* sweet spices with pure frankincense: of each shall there be a like *weight*.

35 And thou shalt make it a perfume, a confection after the art of the apothecary, tempered together, pure *and* holy.

36 And thou shalt beat *some* of it very small, and put of it before the testimony in the tabernacle of the congregation, where I will meet with thee: it shall be unto you most holy.

37 And *as for* the perfume which

Digitized by Google

thou shalt make, you shall not make to yourselves according to the compositions thereof: it shall be unto thee holy for the LORD.

38 Whosoever shall make like unto that, to smell thereto, shall even be cut off from his people.

CHAP. XXXI.

Bezaleel and Aholiab called.

AND the LORD spake unto Moses, saying,

2 See, I have called by name, Bezaleel the son of Uri, the son of Hur, of the tribe of Judah:

3 And I have filled him with the spirit of God, in wisdom, and in understanding, and in knowledge, and in all manner of workmanship,

4 To devise cunning works, to work in gold, and in silver, and in brass,

5 And in cutting of stones to set *them*, and in carving of timber, to work in all manner of workmanship.

6 And I, behold, I have given with him, Aholiab the son of Ahisamach of the tribe of Dan; and in the hearts of all that are wise-hearted I have put wisdom; that they may make all that I have commanded thee;

7 The tabernacle of the congregation, and the ark of the testimony, and the mercy-seat that *is* thereupon, and all the furniture of the tabernacle,

8 And the table and his furniture, and the pure candlestick with all his furniture, and the altar of incense,

9 And the altar of burnt-offering, with all his furniture, and the laver and his foot,

10 And the clothes of service, and the holy garments for Aaron the priest, and the garments of his sons to minister in the priest's office,

11 And the anointing oil, and sweet incense for the holy *place*: according to all that I have commanded thee, shall they do.

12 ¶ And the LORD spake unto Moses, saying,

13 Speak thou also unto the children of Israel, saying, Verily my sabbaths ye shall keep: for it *is* a sign between me and you, throughout your generations; that *ye* may know that I *am* the LORD that doth sanctify you.

14 Ye shall keep the sabbath therefore; for it *is* holy unto you. Every one that defileth it, shall surely be put to death: for whosoever doeth *any* work therein, that soul shall be cut off from amongst his people.

15 Six days may work be done, but in the seventh *is* the sabbath of rest, holy to the LORD: whosoever doeth *any* work in the sabbath-day, he shall surely be put to death.

16 Wherefore the children of Israel shall keep the sabbath, to observe the sabbath throughout their generations, *for* a perpetual covenant.

17 It *is* a sign between me and the children of Israel for ever: for in six days the LORD made heaven and earth, and on the seventh day he rested, and was refreshed.

18 ¶ And he gave unto Moses, when he had made an end of communing with him upon mount Sinai, two tables of testimony, tables of stone, written with the finger of God.

CHAP. XXXII.

The golden calf.

AND when the people saw that Moses delayed to come down out of the mount, the people gathered themselves together unto Aaron, and said unto him, Up, make us gods which shall go before us: *for as for* this Moses, the man that brought us up out of the land of Egypt, we wot not what is become of him.

2 And Aaron said unto them, Break off the golden ear-rings which *are* in the ears of your wives, of your sons, and of your daughters, and bring *them* unto me.

3 And all the people brake off the golden ear-rings which *were* in their ears, and brought *them* unto Aaron.

4 And he received *them* at their hand, and fashioned it with a graving tool, after he had made it a molten calf: and they said, These *be* thy gods, O Israel, which brought thee up out of the land of Egypt.

5 And when Aaron saw *it*, he built an altar before it; and Aaron made proclamation and said, To morrow *is* a feast to the LORD.

6 And they rose up early on the morrow, and offered burnt-offerings, and brought peace-offerings: and the people sat down to eat and to drink, and rose up to play.

7 ¶ And the LORD said unto Moses, Go, get thee down: for thy people which thou broughtest out of the land of Egypt, have corrupted *themselves*.

8 They have turned aside quickly out of the way which I commanded them: they have made them a molten calf, and have worshipped it, and have sacrificed thereunto, and said, These *be* thy gods, O Israel, which have brought thee up out of the land of Egypt.

9 And the LORD said unto Moses, I have seen this people, and, behold, it *is* a stiff-necked people.

10 Now therefore let me alone, that my wrath may wax hot against them, and that I may consume them: and I will make of thee a great nation.

11 And Moses besought the LORD his God, and said, LORD, why doth thy wrath wax hot against thy people, which thou hast brought forth out of the land of Egypt, with great power, and with a mighty hand?

12 Wherefore should the Egyptians speak and say, For mischief did he bring them out, to slay them in the mountains, and to consume them from the face of the earth? Turn from thy fierce wrath, and repent of this evil against thy people.

13 Remember Abraham, Isaac, and Israel thy servants, to whom thou swarest by thine own self, and saidst unto them, I will multiply your seed as the stars of heaven, and all this land that I have spoken of, will I give unto your seed, and they shall inherit *it* for ever.

14 And the LORD repented of the evil which he thought to do unto his people.

15 ¶ And Moses turned, and went down from the mount, and the two tables of the testimony *were* in his hand: the tables *were* written on both their sides; on the one side and on the other *were* they written.

16 And the tables *were* the work of God, and the writing *was* the writing of God graven upon the tables.

17 And when Joshua heard the noise of the people as they shouted, he said unto Moses, *There is* a noise of war in the camp.

18 And he said, *It is* not the voice of *them that* shout for mastery, neither *is it* the voice of *them that* cry for being overcome: *but* the noise of *them that* sing do I hear.

19 ¶ And it came to pass as soon as he came nigh unto the camp, that he saw the calf, and the dancing: and Moses' anger waxed hot, and he cast the tables out of his hands, and brake them beneath the mount.

20 And he took the calf which they had made, and burnt *it* in the fire, and ground *it* to powder, and strawed *it* upon the water, and made the children of Israel drink *of it*.

21 And Moses said unto Aaron, What did this people unto thee, that thou hast brought so great a sin upon them?

22 And Aaron said, Let not the anger of my lord wax hot: thou knowest the people that they *are set* on mischief.

23 For they said unto me, Make us gods, which shall go before us: for *as for* this Moses, the man that brought us up out of the land of Egypt, we wot not what is become of him.

24 And I said unto them, Whosoever hath any gold, let them break *it* off. So they gave *it* me: then I cast it into the fire, and there came out this calf.

25 ¶ And when Moses saw that the people *were* naked (for Aaron had made them naked unto *their* shame amongst their enemies)

26 Then Moses stood in the gate of the camp, and said, Who *is* on the LORD's side? *let him come* unto me. And all the sons of Levi gathered themselves together unto him.

27 And he said unto them, Thus saith the LORD God of Israel, Put every man his sword by his side, *and* go in and out from gate to gate throughout the camp, and slay every man his brother, and every man his companion, and every man his neighbour.

28 And the children of Levi did according to the word of Moses: and there fell of the people that day about three thousand men.

29 For Moses had said, Consecrate yourselves to day to the LORD, even every man upon his son, and upon his brother: that he may bestow upon you a blessing this day.

30 ¶ And it came to pass on the morrow, that Moses said unto the people, Ye have sinned a great sin: and now I will go up unto the LORD; peradventure I shall make an atonement for your sin.

31 And Moses returned unto the LORD, and said, Oh, this people have sinned a great sin, and have made them gods of gold.

32 Yet now, if thou wilt, forgive their sin: and if not, blot me, I pray thee, out of thy book which thou hast written.

33 And the LORD said unto Moses, Whosoever hath sinned against me, him will I blot out of my book.

34 Therefore now go, lead the people unto *the place* of which I have spoken unto thee: Behold, mine angel shall go before thee: Nevertheless, in the day when I visit, I will visit their sin upon them.

35 And the LORD plagued the people, because they made the calf, which Aaron made.

CHAP. XXXIII.

The Lord talketh with Moses.

AND the LORD said unto Moses, Depart, *and* go up hence, thou and the people which thou hast brought up out of the land of Egypt, unto the land which I sware unto Abraham, to Isaac, and to Jacob, saying, Unto thy seed will I give it:

2 And I will send an angel before thee; and I will drive out the Canaanite, the Amorite, and the Hittite, and the Perizzite, the Hivite, and the Jebusite:

3 Unto a land flowing with milk and honey: for I will not go up in the midst of thee, for thou *art* a stiffnecked people: lest I consume thee in the way.

4 ¶ And when the people heard these evil tidings, they mourned: and no man did put on him his ornaments.

5 For the LORD had said unto Moses, Say unto the children of Israel, Ye *are* a stiff-necked people: I will come up into the midst of thee in a moment, and consume thee: therefore now put off thy ornaments from thee, that I may know what to do unto thee.

6 And the children of Israel stript themselves of their ornaments, by the mount Horeb.

7 And Moses took the tabernacle, and pitched it without the camp, afar off from the camp, and called it the Tabernacle of the congregation. And it came to pass, *that* every one which sought the LORD, went out unto the

Digitized by Google

tabernacle of the congregation, which *was* without the camp.

8 And it came to pass, when Moses went out unto the tabernacle, *that* all the people rose up, and stood every man at his tent-door, and looked after Moses, until he was gone into the tabernacle.

9 And it came to pass, as Moses entered into the tabernacle, the cloudy pillar descended, and stood at the door of the tabernacle, and *the* LORD talked with Moses.

10 And all the people saw the cloudy pillar stand at the tabernacle-door: and all the people rose up and worshipped, every man in his tent-door.

11 And the LORD spake unto Moses face to face, as a man speaketh unto his friend. And he turned again into the camp; but his servant Joshua, the son of Nun, a young man, departed not out of the tabernacle.

12 ¶ And Moses said unto the LORD, See, thou sayest unto me, Bring up this people: and thou hast not let me know whom thou wilt send with me. Yet thou hast said, I know thee by name, and thou hast also found grace in my sight.

13 Now therefore, I pray thee, if I have found grace in thy sight, shew me now thy way that I may know thee, that I may find grace in thy sight: and consider that this nation *is* thy people.

14 And he said, My presence shall go *with thee*, and I will give thee rest.

15 And he said unto him, If thy presence go not *with me*, carry us not up hence.

16 For wherein shall it be known here, that I and thy people have found grace in thy sight? *Is it* not in that thou goest with us? So shall we be separated, I and thy people, from all the people that *are* upon the face of the earth.

17 And the LORD said unto Moses, I will do this thing also that thou hast spoken: for thou hast found grace in my sight, and I know thee by name.

18 And he said, I beseech thee, shew me thy glory.

19 And he said, I will make all my goodness pass before thee, and I will proclaim the name of the LORD before thee; and will be gracious to whom I will be gracious, and will shew mercy on whom I will shew mercy.

20 And he said, Thou canst not see my face: for there shall no man see me, and live.

21 And the LORD said, Behold, *there is* a place by me, and thou shalt stand upon a rock.

22 And it shall come to pass, while my glory passeth by, that I will put thee in a cleft of the rock, and will cover thee with my hand while I pass by.

23 And I will take away mine hand, and thou shalt see my back-parts: but my face shall not be seen.

CHAP. XXXIV.

The name of God proclaimed.

AND the LORD said unto Moses, Hew thee two tables of stone like unto the first: and I will write upon *these* tables the words that were in the first tables which thou brakest.

2 And be ready in the morning, and come up in the morning unto mount Sinai, and present thyself there to me, in the top of the mount.

3 And no man shall come up with thee, neither let any man be seen throughout all the mount: neither let the flocks nor herds feed before that mount.

4 ¶ And he hewed two tables of stone like unto the first, and Moses rose up early in the morning, and went up unto mount Sinai, as the LORD had commanded him, and took in his hand the two tables of stones.

5 And the LORD descended in the cloud, and stood with him there, and proclaimed the name of the LORD.

6 And the LORD passed by before him, and proclaimed, The LORD, The LORD God, merciful and gracious, long-suffering, and abundant in goodness and truth,

7 Keeping mercy for thousands, forgiving iniquity and transgression, and sin, and that will by no means clear *the guilty*; visiting the iniquity of the fathers upon the children, and upon the children's children, unto the third and to the fourth *generation*.

8 And Moses made haste, and bowed his head toward the earth, and worshipped.

9 And he said, If now I have found grace in thy sight, O Lord, let my Lord, I pray thee, go among us, (for it *is* a stiff-necked people) and pardon our iniquity, and our sin, and take us for thine inheritance.

10 ¶ And he said, Behold, I make a covenant: before all thy people I will do marvels, such as have not been done in all the earth, nor in any nation: and all the people among which thou *art*, shall see the work of the LORD: for it *is* a terrible thing that I will do with thee.

11 Observe thou that which I command thee this day: Behold, I drive out before thee the Amorite, and the Canaanite, and the Hittite, and the Perizzite, and the Hivite, and the Jebusite.

12 Take heed to thyself, lest thou make a covenant with the inhabitants of the land whither thou goest, lest it be for a snare in the midst of thee.

13 But ye shall destroy their altars, break their images, and cut down their groves.

14 For thou shalt worship no other god: for the LORD, whose name *is* Jealous *is* a jealous God:

Digitized by Google

15 Lest thou make a covenant with the inhabitants of the land, and they go a whoring after their gods, and do sacrifice unto their gods, and *one* call thee, and thou eat of his sacrifice,

16 And thou take of their daughters unto thy sons, and their daughters go a whoring after their gods, and make thy sons go a whoring after their gods.

17 Thou shalt make thee no molten gods.

18 ¶ The feast of unleavened bread shalt thou keep: Seven days thou shalt eat unleavened bread, as I commanded thee in the time of the month Abib: for in the month Abib thou camest out from Egypt.

19 All that openeth the matrix *is* mine: and every firstling among thy cattle, *whether* ox or sheep, *that is male.*

20 But the firstling of an ass thou shalt redeem with a lamb: and if thou redeem *him* not, then shalt thou break his neck. All the first-born of thy sons thou shalt redeem: and none shall appear before me empty.

21 ¶ Six days thou shalt work, but on the seventh day thou shalt rest: in earing-time and in harvest thou shalt rest.

22 ¶ And thou shalt observe the feast of weeks, of the first-fruits of wheat-harvest, and the feast of in-gathering at the year's end.

23 ¶ Thrice in the year shall all your men children appear before the Lord GOD, the God of Israel.

24 For I will cast out the nations before thee, and enlarge thy borders: neither shall any man desire thy land, when thou shalt go up to appear before the LORD thy God, thrice in the year.

25 Thou shalt not offer the blood of my sacrifice with leaven, neither shall the sacrifice of the feast of passover be left unto the morning.

26 The first of the first-fruits of thy land thou shalt bring unto the house of the LORD thy God. Thou shalt not seethe a kid in his mother's milk.

27 And the LORD said unto Moses, Write thou these words: for after the tenor of these words I have made a covenant with thee and with Israel.

28 And he was there with the LORD forty days and forty nights; he did neither eat bread, nor drink water: and he wrote upon the tables the words of the covenant, the ten commandments.

29 ¶ And it came to pass when Moses came down from mount Sinai (with the two tables of testimony in Moses' hand, when he came down from the mount) that Moses wist not that the skin of his face shone, while he talked with him.

30 And when Aaron and all the children of Israel saw Moses, behold, the skin of his face shone, and they were afraid to come nigh him.

31 And Moses called unto them; and Aaron and all the rulers of the congregation returned unto him: and Moses talked with them.

32 And afterward all the children of Israel came nigh: and he gave them in commandment all that the LORD had spoken with him in mount Sinai.

33 And *till* Moses had done speaking with them, he put a vail on his face.

34 But when Moses went in before the LORD to speak with him, he took the vail off, until he came out. And he came out, and spake unto the children of Israel, *that* which he was commanded.

35 And the children of Israel saw the face of Moses, that the skin of Moses' face shone: and Moses put the vail upon his face again until he went in to speak with him.

CHAP. XXXV.

Of the sabbath.

AND Moses gathered all the congregation of the children of Israel together, and said unto them, These *are* the words which the LORD hath commanded, that ye should do them.

2 Six days shall work be done, but on the seventh day there shall be to you an holy day, a sabbath of rest to the LORD: whosoever doeth work therein, shall be put to death.

3 Ye shall kindle no fire throughout your habitations upon the sabbath-day.

4 ¶ And Moses spake unto all the congregation of the children of Israel, saying, This *is* the thing which the LORD commanded, saying,

5 Take ye from amongst you an offering unto the LORD: whosoever *is* of a willing heart, let him bring it, an offering of the LORD; gold, and silver, and brass,

6 And blue, and purple, and scarlet, and fine linen, and goats *hair*,

7 And rams skins died red, and badgers skins, and shittim-wood,

8 And oil for the light, and spices for anointing oil, and for the sweet incense,

9 And onyx-stones, and stones to be set, for the ephod, and for the breast-plate.

10 And every wise-hearted among you, shall come and make all that the LORD hath commanded;

11 The tabernacle, his tent, and his covering, his taches, and his boards, his bars, his pillars, and his sockets,

12 The ark and the staves thereof, *with* the mercy-seat, and the vail of the covering.

13 The table and his staves, and all his vessels, and the shew-bread,

14 The candlestick also for the light, and his furniture, and his lamps, with the oil for the light,

15 And the incense-altar, and his staves, and the anointing oil, and the sweet incense, and the hanging for the door at the entering in of the tabernacle,

Digitized by Google

16 The altar of burnt-offering with his brazen grate, his staves, and all his vessels, the laver and his foot,

17 The hangings of the court, his pillars, and their sockets, and the hanging for the door of the court,

18 The pins of the tabernacle, and the pins of the court, and their cords,

19 The clothes of service, to do service in the holy *place*, the holy garments for Aaron the priest, and the garments of his sons to minister in the priest's office.

20 ¶ And all the congregation of the children of Israel departed from the presence of Moses.

21 And they came every one whose heart stirred him up, and every one whom his spirit made willing, *and* they brought the LORD's offering to the work of the tabernacle of the congregation, and for all his service, and for the holy garments.

22 And they came both men and women, as many as were willing-hearted, *and* brought bracelets, and ear-rings, and rings, and tablets, all jewels of gold: and every man that offered, *offered* an offering of gold unto the LORD.

23 And every man with whom was found blue, and purple, and scarlet, and fine linen, and goats *hair*, and red skins of rams, and badgers skins, brought *them*.

24 Every one that did offer an offering of silver and brass, brought the LORD's offering: and every man with whom was found shittim-wood for any work of the service, brought *it*.

25 And all the women that were wise-hearted, did spin with their hands, and brought that which they had spun, *both* of blue, and of purple, and of scarlet, and of fine linen.

26 And all the women whose heart stirred them up in wisdom, spun goats *hair*.

27 And the rulers brought onyx-stones, and stones to be set, for the ephod, and for the breast-plate:

28 And spice, and oil for the light, and for the anointing oil, and for the sweet incense.

29 The children of Israel brought a willing offering unto the LORD, every man and woman, whose heart made them willing to bring for all manner of work, which the LORD had commanded to be made, by the hand of Moses.

30 ¶ And Moses said unto the children of Israel, See, the LORD hath called by name Bezaleel the son of Uri, the son of Hur, of the tribe of Judah:

31 And he hath filled him with the spirit of God, in wisdom, in understanding, and in knowledge, and in all manner of workmanship;

32 And to devise curious works, to work in gold, and in silver, and in brass,

33 And in the cutting of stones to set *them*, and in carving of wood, to make any manner of cunning work.

34 And he hath put in his heart that he may teach, *both* he and Aholiab the son of Ahisamach, of the tribe of Dan.

35 Them hath he filled with wisdom of heart, to work all manner of work, of the engraver, and of the cunning workman, and of the embroiderer, in blue, and in purple, in scarlet, and in fine linen, and of the weaver, *even* of them that do any work, and of those that devise cunning work.

CHAP. XXXVI.

The offerings given to the workmen.

THEN wrought Bezaleel and Aholiab, and every wise-hearted man, in whom the LORD put wisdom and understanding, to know how to work all manner of work for the service of the sanctuary, according to all that the LORD had commanded.

2 And Moses called Bezaleel and Aholiab, and every wise-hearted man, in whose heart the LORD had put wisdom, *even* every one whose heart stirred him up to come unto the work to do it:

3 And they received of Moses all the offering which the children of Israel had brought, for the work of the service of the sanctuary, to make it withal. And they brought yet unto him free-offerings every morning.

4 And all the wise men that wrought all the work of the sanctuary, came every man from his work which they made,

5 ¶ And they spake unto Moses, saying, The people bring much more than enough for the service of the work which the LORD commanded to make.

6 And Moses gave commandment, and they caused it to be proclaimed throughout the camp, saying, Let neither man nor woman make any more work for the offering of the sanctuary. So the people were restrained from bringing.

7 For the stuff they had was sufficient for all the work to make it, and too much.

8 ¶ And every wise-hearted man among them that wrought the work of the tabernacle, made ten curtains *of* fine twined linen, and blue, and purple, and scarlet: with cherubims of cunning work made he them.

9 The length of one curtain *was* twenty and eight cubits, and the breadth of one curtain four cubits: the curtains *were* all of one size.

10 And he coupled the five curtains one unto another; and *the other* five curtains he coupled one unto another.

11 And he made loops of blue on the edge of one curtain from the selvedge in the coupling: likewise he made in

Digitized by Google

the uttermost side of *another* curtain, in the coupling of the second.

12 Fifty loops made he in one curtain, and fifty loops made he in the edge of the curtain which *was* in the coupling of the second: the loops held one *curtain* to another.

13 And he made fifty taches of gold, and coupled the curtains one unto another with the taches. So it became one tabernacle.

14 ¶ And he made curtains *of* goats *hair*, for the tent over the tabernacle: eleven curtains he made them.

15 The length of one curtain *was* thirty cubits, and four cubits *was* the breadth of one curtain: the eleven curtains *were* of one size.

16 And he coupled five curtains by themselves, and six curtains by themselves.

17 And he made fifty loops upon the uttermost edge of the curtain in the coupling, and fifty loops made he upon the edge of the curtain, which coupleth the second.

18 And he made fifty taches *of* brass to couple the tent together, that it might be one.

19 And he made a covering for the tent *of* rams skins dyed red, and a covering *of* badgers skins above *that*.

20 ¶ And he made boards for the tabernacle *of* shittim-wood, standing up.

21 The length of a board *was* ten cubits, and the breadth of a board one cubit and a half.

22 One board had two tenons, equally distant one from another: thus did he make for all the boards of the tabernacle.

23 And he made boards for the tabernacle: twenty boards for the south side, southward.

24 And forty sockets of silver he made under the twenty boards: two sockets under one board for his two tenons, and two sockets under another board for his two tenons.

25 And for the other side of the tabernacle *which is* toward the north corner, he made twenty boards,

26 And their forty sockets of silver: two sockets under one board, and two sockets under another board.

27 And for the sides of the tabernacle westward he made six boards.

28 And two boards made he for the corners of the tabernacle in the two sides.

29 And they were coupled beneath, and coupled together at the head thereof, to one ring: thus he did to both of them in both the corners.

30 And there were eight boards, and their sockets *were* sixteen sockets of silver, under every board two sockets.

31 ¶ And he made bars *of* shittim-wood: five for the boards of the one side of the tabernacle,

32 And five bars for the boards of the other side of the tabernacle, and five bars for the boards of the tabernacle for the sides westward.

33 And he made the middle bar to shoot through the boards from the one end to the other.

34 And he overlaid the boards with gold, and made their rings *of* gold *to be* places for the bars, and overlaid the bars with gold.

35 ¶ And he made a vail *of* blue, and purple, and scarlet, and fine twined linen: *with* cherubims made he it of cunning work.

36 And he made thereunto four pillars of shittim-*wood*, and overlaid them with gold: their hooks *were of* gold, and he cast for them four sockets of silver.

37 ¶ And he made an hanging for the tabernacle-door, *of* blue, and purple, and scarlet, and fine twined linen, of needle-work,

38 And the five pillars of it with their hooks: and he overlaid their chapiters, and their fillets with gold: but their five sockets *were of* brass.

CHAP. XXXVII.

The ark, mercy-seat, &c.

AND Bezaleel made the ark *of* shittim-wood; two cubits and a half *was* the length of it, and a cubit and a half the breadth of it, and a cubit and a half the height of it.

2 And he overlaid it with pure gold within and without, and made a crown of gold to it round about.

3 And he cast for it four rings of gold, *to be set* by the four corners of it: even two rings upon the one side of it, and two rings upon the other side of it.

4 And he made staves *of* shittim-wood, and overlaid them with gold.

5 And he put the staves into the rings, by the sides of the ark, to bear the ark.

6 ¶ And he made the mercy-seat *of* pure gold: two cubits and a half *was* the length thereof, and one cubit and an half the breadth thereof.

7 And he made two cherubims *of* gold, beaten out of one piece made he them, on the two ends of the mercy-seat:

8 One cherub on the end on this side, and another cherub on the *other* end on that side: out of the mercy-seat made he the cherubims on the two ends thereof.

9 And the cherubims spread out *their* wings on high, *and* covered with their wings over the mercy-seat, with their faces one to another; *even* to the mercy-seat-ward were the faces of the cherubims.

10 ¶ And he made the table *of* shittim-wood: two cubits *was* the length thereof, and a cubit the breadth thereof, and a cubit and a half the height thereof.

11 And he overlaid it with pure gold, and made thereunto a crown of gold round about.

22 Also he made thereunto a border of an hand-breadth, round about: and made a crown of gold for the border thereof round about.

23 And he cast for it four rings of gold, and put the rings upon the four corners that *were* in the four feet thereof.

24 Over against the border were the rings, the places for the staves to bear the table.

25 And he made the staves of shittim-wood, and overlaid them with gold, to bear the table.

26 And he made the vessels which *were* upon the table, his dishes, and his spoons, and his bowls, and his covers to cover withal, of pure gold.

27 ¶ And he made the candlestick of pure gold: of beaten work made he the candlestick, his shaft, and his branch, his bowls, his knops, and his flowers were of the same.

28 And six branches going out of the sides thereof: three branches of the candlestick out of the one side thereof, and three branches of the candlestick out of the other side thereof:

29 Three bowls made after the fashion of almonds, in one branch a knop, and a flower; and three bowls made like almonds in another branch, a knop, and a flower: so throughout the six branches going out of the candlestick.

30 And in the candlestick *were* four bowls made like almonds, his knops and his flowers.

31 And a knop under two branches of the same, and a knop under two branches of the same, and a knop under two branches of the same, according to the six branches going out of it.

32 Their knops and their branches were of the same: all of it *was* one beaten work of pure gold.

33 And he made his seven lamps, and his snuffers, and his snuff-dishes, of pure gold.

34 Of a talent of pure gold made he it, and all the vessels thereof.

35 ¶ And he made the incense-altar of shittim-wood: the length of it *was* a cubit, and the breadth of it a cubit (it *was* four-square) and two cubits *was* the height of it; the horns thereof were of the same.

36 And he overlaid it with pure gold, *and* the top of it, and the sides thereof round about, and the horns of it: also he made unto it a crown of gold round about.

37 And he made two rings of gold for it under the crown thereof, by two corners of it, upon the two sides thereof, to the places for the staves to bear it withal.

38 And he made the staves of shittim-wood, and overlaid them with gold.

39 ¶ And he made the holy anointing oil, and the pure incense of sweet spices, according to the work of the apothecary.

CHAP. XXXVIII

The altar of burnt-offering.

AND he made the altar of burnt-offering of shittim-wood: five cubits *was* the length thereof, and five cubits the breadth thereof (it *was* four-square, and three cubits the height thereof.

2 And he made the horns thereof on the four corners of it: the horns thereof were of the same, and he overlaid it with brass.

3 And he made all the vessels of the altar, the pots, and the shovels, and the basons, *and* the flesh-hooks, and the fire-pans: all the vessels thereof made he of brass.

4 And he made for the altar a brazen grate of net-work, under the compass thereof, beneath unto the midst of it.

5 And he cast four rings for the four ends of the grate of brass, *to be* places for the staves.

6 And he made the staves of shittim-wood, and overlaid them with brass.

7 And he put the staves into the rings on the sides of the altar, to bear it withal; he made the altar hollow with boards.

8 ¶ And he made the laver of brass, and the foot of it, of brass, of the looking-glasses of the *women* assembling, which assembled at the door of the tabernacle of the congregation.

9 ¶ And he made the court: on the south side southward, the hangings of the court *were of* fine twined linen, an hundred cubits:

10 Their pillars *were* twenty, and their brazen sockets twenty: the hooks of the pillars, and their fillets *were of* silver.

11 And for the north side, *the hangings were* an hundred cubits, their pillars *were* twenty, and their sockets of brass twenty: the hooks of the pillars, and their fillets of silver.

12 And for the west side *were* hangings of fifty cubits, their pillars ten, and their sockets ten: the hooks of the pillars, and their fillets of silver.

13 And for the east side eastward fifty cubits.

14 The hangings of the one side *of the gate were* fifteen cubits, their pillars three, and their sockets three.

15 And for the other side of the court-gate on this hand, and that hand, *were* hangings of fifteen cubits, their pillars three, and their sockets three.

16 All the hangings of the court round about, *were of* fine twined linen.

17 And the sockets for the pillars *were of* brass; the hooks of the pillars, and their fillets, *of* silver; and the overlaying of their chapiters *of* silver; and all the pillars of the court *were* filleted with silver.

18 And the hanging for the gate of the court *was* needle-work, of blue, and purple, and scarlet, and fine twined linen: and twenty cubits was

Digitized by Google

the length, and the height in the breadth *was* five cubits, answerable to the hangings of the court.

19 And their pillars *were* four and their sockets *of* brass four, their hooks *of* silver, and the overlaying of their chapiters, and their fillets *of* silver.

20 And all the pins of the tabernacle, and of the court round about, *were of* brass.

21 ¶ This is the sum of the tabernacle, *even* of the tabernacle of testimony, as it was counted, according to the commandment of Moses, *for* the service of the Levites, by the hand of Ithamar, son to Aaron the priest.

22 And Bezaleel the son of Uri, the son of Hur, of the tribe of Judah, made all that the LORD commanded Moses.

23 And with him *was* Aholiab, son of Ahisamach, of the tribe of Dan, an engraver, and a cunning workman, and an embroiderer in blue, and in purple, and in scarlet, and fine linen.

24 All the gold that was occupied for the work, in all the work of the holy *place*, even the gold of the offering, was twenty and nine talents, and seven hundred and thirty shekels, after the shekel of the sanctuary.

25 And the silver of them that were numbered of the congregation, *was* an hundred talents, and a thousand seven hundred and threescore and fifteen shekels, after the shekel of the sanctuary.

26 A bekah for every man, *that is* half a shekel, after the shekel of the sanctuary, for every one that went to be numbered, from twenty years old and upward, for six hundred thousand and three thousand and five hundred and fifty *men*.

27 And *of* the hundred talents of silver, were cast the sockets of the sanctuary, and the sockets of the vail; an hundred sockets of the hundred talents, a talent for a socket.

28 And of the thousand seven hundred seventy and five *shekels*, he made hooks for the pillars, and overlaid their chapiters, and filleted them.

29 And the brass of the offering *was* seventy talents, and two thousand and four hundred shekels.

30 And therewith he made the sockets to the door of the tabernacle of the congregation, and the brazen altar, and the brazen grate for it, and all the vessels of the altar,

31 And the sockets of the court round about, and the sockets of the court-gate, and all the pins of the tabernacle, and all the pins of the court round about.

CHAP. XXXIX.

The clothes of service, &c.

AND of the blue, and purple, and scarlet, they made clothes of service, to do service in the holy *place*, and made the holy garments for Aaron; as the LORD commanded Moses.

2 And he made the ephod, *of* gold, blue, and purple, and scarlet, and fine twined linen.

3 And they did beat the gold into thin plates, and cut *it into wires*, to work *it* in the blue, and in the purple, and in the scarlet, and in the fine linen, *with* cunning work.

4 They made shoulder-pieces for it, to couple *it* together: by the two edges was it coupled together.

5 And the curious girdle of his ephod that *was* upon it, *was* of the same, according to the work thereof; *of* gold, blue, and purple, and scarlet, and fine twined linen; as the LORD commanded Moses.

6 ¶ And they wrought onyx-stones inclosed in ouches of gold, graven as signets are graven, with the names of the children of Israel.

7 And he put them on the shoulders of the ephod, *that they should be* stones for a memorial to the children of Israel; as the LORD commanded Moses.

8 ¶ And he made the breast-plate of cunning work, like the work of the ephod; of gold, blue, and purple, and scarlet, and fine twined linen.

9 It was four-square, they made the breast-plate double: a span *was* the length thereof, and a span the breadth thereof *being* doubled.

10 And they set in it four rows *of* stones: *the first* row *was* a sardius, a topaz, and a carbuncle: this *was* the first row.

11 And the second row, an emerald, a sapphire, and a diamond.

12 And the third row, a ligure, an agate, and an amethyst.

13 And the fourth row, a beryl, an onyx, and a jasper: *they were* inclosed in ouches of gold, in their inclosings.

14 And the stones *were* according to the names of the children of Israel, twelve, according to their names, like the engravings of a signet, every one with his name, according to the twelve tribes.

15 And they made upon the breast-plate chains, at the ends, *of* wreathen work *of* pure gold.

16 And they made two ouches *of* gold, and two gold rings; and put the two rings in the two ends of the breast-plate.

17 And they put the two wreathen chains of gold in the two rings on the ends of the breast-plate.

18 And the two ends of the two wreathen chains, they fastened in the two ouches, and put them on the shoulder-pieces of the ephod, before it.

19 And they made two rings of gold, and put *them* on the two ends of the breast-plate, upon the border of it, which *was* on the side of the ephod inward.

20 And they made two *other* golden rings, and put them on the two sides

Digitized by Google

of the ephod underneath, towards the fore-part of it, over against the *other* coupling thereof, above the curious girdle of the ephod.

21 And they did bind the breast-plate by his rings unto the rings of the ephod, with a lace of blue, that it might be above the curious girdle of the ephod, and that the breast-plate might not be loosed from the ephod: as the LORD commanded Moses.

22 ¶ And he made the robe of the ephod *of* woven work, all *of* blue.

23 And *there was* a hole in the midst of the robe, as the hole of an habergon, *with* a band round about the hole, that it should not rent.

24 And they made upon the hems of the robe, pomegranates *of* blue, and purple, and scarlet, *and* twined *linen.*

25 And they made bells *of* pure gold, and put the bells between the pomegranates, upon the hem of the robe, round about between the pomegranates.

26 A bell and a pomegranate, a bell and a pomegranate round about the hem of the robe to minister *in*; as the LORD commanded Moses.

27 ¶ And they made coats *of* fine linen, *of* woven work, for Aaron and for his sons,

28 And a mitre *of* fine linen, and goodly bonnets *of* fine linen, and linen breeches *of* fine twined linen,

29 And a girdle *of* fine twined linen, and blue, and purple, and scarlet, *of* needle-work; as the LORD commanded Moses.

30 ¶ And they made the plate of the holy crown, *of* pure gold, and wrote upon it a writing, *like to* the engravings of a signet, HOLINESS TO THE LORD.

31 And they tied unto it a lace of blue, to fasten *it* on high upon the mitre; as the LORD commanded Moses.

32 ¶ Thus was all the work of the tabernacle of the tent of the congregation finished: and the children of Israel did according to all that the LORD commanded Moses, so did they.

33 ¶ And they brought the tabernacle unto Moses, the tent, and all his furniture, his taches, his boards, his bars, and his pillars, and his sockets,

34 And the covering of rams skins dyed red, and the covering of badgers skins, and the vail of the covering,

35 The ark of the testimony, and the staves thereof, and the mercy-seat,

36 The table, *and* all the vessels thereof, and the shew-bread,

37 The pure candlestick, *with* the lamps thereof, *even with* the lamps to be set in order, and all the vessels thereof, and the oil for light,

38 And the golden altar, and the anointing oil, and the sweet incense, and the hanging for the tabernacle door,

39 The brazen altar, and his grate of brass, his staves, and all his vessels, the laver and his foot,

40 The hangings of the court, his pillars, and his sockets, and the hanging for the court-gate, his cords, and his pins, and all the vessels of the service of the tabernacle for the tent of the congregation,

41 The clothes of service to do service in the holy *place*, and the holy garments for Aaron the priest, and his sons garments to minister in the priest's office.

42 According to all that the LORD commanded Moses, so the children of Israel made all the work.

43 And Moses did look upon all the work, and behold, they had done it as the LORD had commanded, even so had they done it: And Moses blessed them.

CHAP. XL.

The tabernacle commanded to be reared.

AND the LORD spake unto Moses, saying,

2 On the first day of the first month, shalt thou set up the tabernacle of the tent of the congregation:

3 And thou shalt put therein the ark of the testimony, and cover the ark with the vail.

4 And thou shalt bring in the table, and set in order the things that are to be set in order upon it; and thou shalt bring in the candlestick, and light the lamps thereof.

5 And thou shalt set the altar of gold for the incense before the ark of the testimony, and put the hanging of the door to the tabernacle.

6 And thou shalt set the altar of the burnt-offering, before the door of the tabernacle of the tent of the congregation.

7 And thou shalt set the laver between the tent of the congregation and the altar, and shalt put water therein.

8 And thou shalt set up the court round about, and hang up the hanging at the court-gate.

9 And thou shalt take the anointing oil, and anoint the tabernacle, and all that *is* therein, and shalt hallow it, and all the vessels thereof: and it shall be holy.

10 And thou shalt anoint the altar of the burnt-offering, and all his vessels, and sanctify the altar: and it shall be an altar most holy.

11 And thou shalt anoint the laver and his foot, and sanctify it.

12 And thou shalt bring Aaron and his sons unto the door of the tabernacle of the congregation, and wash them with water.

13 And thou shalt put upon Aaron the holy garments, and anoint him, and sanctify him; that he may minister unto me in the priest's office.

14 And thou shalt bring his sons, and clothe them with coats,

15 And thou shalt anoint them, as thou didst anoint their father, that

Digitized by Google

they may minister unto me in the priest's office: for their anointing shall surely be an everlasting priesthood throughout their generations.

16 Thus did Moses: according to all that the LORD commanded him, so did he.

17 ¶ And it came to pass in the first month, in the second year, on the first *day* of the month, *that* the tabernacle was reared up.

18 And Moses reared up the tabernacle, and fastened his sockets, and set up the boards thereof, and put in the bars thereof, and reared up his pillars.

19 And he spread abroad the tent over the tabernacle, and put the covering of the tent above upon it; as the LORD commanded Moses.

20 ¶ And he took and put the testimony into the ark, and set the staves on the ark, and put the mercy-seat above upon the ark.

21 And he brought the ark into the tabernacle, and set up the vail of the covering, and covered the ark of the testimony; as the LORD commanded Moses.

22 ¶ And he put the table in the tent of the congregation, upon the side of the tabernacle northward, without the vail.

23 And he set the bread in order upon it, before the LORD; as the LORD had commanded Moses.

24 ¶ And he put the candlestick in the tent of the congregation, over against the table, on the side of the tabernacle southward.

25 And he lighted the lamps before the LORD, as the LORD commanded Moses.

26 ¶ And he put the golden altar in the tent of the congregation, before the vail.

27 And he burnt sweet incense thereon, as the LORD commanded Moses.

28 ¶ And he set up the hanging at the door of the tabernacle.

29 And he put the altar of burnt-offering by the door of the tabernacle of the tent of the congregation, and offered upon it the burnt-offering, and the meat-offering; as the LORD commanded Moses.

30 ¶ And he set the laver between the tent of the congregation, and the altar, and put water there, to wash *withal*.

31 And Moses, and Aaron and his sons, washed their hands and their feet thereat.

32 When they went into the tent of the congregation, and when they came near unto the altar, they washed; as the LORD commanded Moses.

33 And he reared up the court round about the tabernacle and the altar, and set up the hanging of the court-gate: so Moses finished the work.

34 ¶ Then a cloud covered the tent of the congregation, and the glory of the LORD filled the tabernacle.

35 And Moses was not able to enter into the tent of the congregation, because the cloud abode thereon, and the glory of the LORD filled the tabernacle.

36 And when the cloud was taken up from over the tabernacle, the children of Israel went onward in all their journeys:

37 But if the cloud were not taken up, then they journeyed not, till the day that it was taken up.

38 For the cloud of the LORD *was* upon the tabernacle by day, and fire was on it by night, in the sight of all the house of Israel, throughout all their journeys.

¶ *The third Book of* MOSES, *called* LEVITICUS.

CHAP. I.

The burnt-offerings of the herds, &c.

AND the LORD called unto Moses, and spake unto him out of the tabernacle of the congregation, saying,

2 Speak unto the children of Israel, and say unto them, If any man of you bring an offering unto the LORD, ye shall bring your offering of the cattle, *even* of the herd, and of the flock.

3 If his offering *be* a burnt-sacrifice of the herd, let him offer a male without blemish: he shall offer it of his own voluntary will, at the door of the tabernacle of the congregation before the LORD.

4 And he shall put his hand upon the head of the burnt-offering: and it shall be accepted for him to make atonement for him.

5 And he shall kill the bullock before the LORD: and the priests Aaron's sons shall bring the blood, and sprinkle the blood round about upon the altar, that *is* by the door of the tabernacle of the congregation.

6 And he shall flay the burnt-offering, and cut it into his pieces.

7 And the sons of Aaron the priest shall put fire upon the altar, and lay the wood in order upon the fire.

8 And the priests Aaron's sons shall lay the parts, the head, and the fat, in order upon the wood that *is* on the fire which *is* upon the altar.

9 But his inwards and his legs shall he wash in water: and the priest shall burn all on the altar, *to be* a burnt-sacrifice, an offering made by fire, of a sweet savour unto the LORD.

10 ¶ And if his offering *be* of the flocks, *namely* of the sheep, or of the goats, for a burnt-sacrifice; he shall bring it a male without blemish.

Digitized by Google

11 And he shall kill it on the side of the altar northward before the LORD: and the priests Aaron's sons shall sprinkle his blood round about upon the altar.

12 And he shall cut it into his pieces, with his head and his fat: and the priest shall lay them in order on the wood that *is* on the fire which *is* upon the altar.

13 But he shall wash the inwards and the legs with water: and the priest shall bring *it* all, and burn *it* upon the altar: it *is* a burnt-sacrifice, an offering made by fire, of a sweet savour unto the LORD.

14 ¶ And if the burnt-sacrifice for his offering to the LORD *be* of fowls, then he shall bring his offering of turtle-doves, or of young pigeons.

15 And the priest shall bring it unto the altar, and wring off his head, and burn *it* on the altar: and the blood thereof shall be wrung out at the side of the altar.

16 And he shall pluck away his crop with his feathers, and cast it beside the altar on the east-part, by the place of the ashes.

17 And he shall cleave it with the wings thereof, *but* shall not divide *it* asunder: and the priest shall burn it upon the altar, upon the wood that *is* upon the fire: it *is* a burnt-sacrifice, an offering made by fire, of a sweet savour unto the LORD.

CHAP. II.

The meat-offering of flour, &c.

AND when any will offer a meat-offering unto the LORD, his offering shall be *of* fine flour; and he shall pour oil upon it, and put frankincense thereon.

2 And he shall bring it to Aaron's sons the priests: and he shall take thereout his handful of the flour thereof, and of the oil thereof, with all the frankincense thereof; and the priest shall burn the memorial of it upon the altar, *to be* an offering made by fire, of a sweet savour unto the LORD.

3 And the remnant of the meat-offering *shall be* Aaron's and his sons': *it is* a thing most holy of the offerings of the LORD made by fire.

4 ¶ And if thou bring an oblation of a meat-offering baken in the oven, *it shall be* unleavened cakes of fine flour mingled with oil, or unleavened wafers anointed with oil.

5 ¶ And if thy oblation *be* a meat-offering *baken* in a pan, it shall be *of* fine flour unleavened, mingled with oil.

6 Thou shalt part it in pieces, and pour oil thereon: it *is* a meat-offering.

7 ¶ And if thy oblation *be* a meat-offering *baken* in the frying-pan, it shall be made *of* fine flour with oil.

8 And thou shalt bring the meat-offering, that is made of these things unto the LORD: and when it is presented unto the priest, he shall bring it unto the altar.

9 And the priest shall take from the meat-offering a memorial thereof, and shall burn *it* upon the altar: *it is* an offering made by fire of a sweet savour unto the LORD.

10 And that which is left of the meat-offering, *shall be* Aaron's and his sons': *it is* a thing most holy of the offerings of the LORD made by fire.

11 No meat-offering, which ye shall bring unto the LORD, shall be made with leaven: for ye shall burn no leaven, nor any honey, in any offering of the LORD made by fire.

12 ¶ As for the oblation of the first-fruits, ye shall offer them unto the LORD: but they shall not be burnt on the altar for a sweet savour.

13 And every oblation of thy meat-offering shalt thou season with salt; neither shalt thou suffer the salt of the covenant of thy God to be lacking from thy meat-offering: with all thine offerings thou shalt offer salt.

14 And if thou offer a meat-offering of thy first-fruits unto the LORD, thou shalt offer for the meat-offering of thy first-fruits, green ears of corn dried by the fire, *even* corn beaten out of full ears.

15 And thou shalt put oil upon it, and lay frankincense thereon: it *is* a meat-offering.

16 And the priest shall burn the memorial of it, *part* of the beaten corn thereof, and *part* of the oil thereof, with all the frankincense thereof: *it is* an offering made by fire unto the LORD.

CHAP. III.

The peace-offering of the herd.

AND if his oblation *be* a sacrifice of peace-offering, if he offer *it* of the herd, whether *it be* a male or female; he shall offer it without blemish before the LORD.

2 And he shall lay his hand upon the head of his offering, and kill it at the door of the tabernacle of the congregation: and Aaron's sons the priests shall sprinkle the blood upon the altar round about.

3 And he shall offer of the sacrifice of the peace-offering, an offering made by fire unto the LORD; the fat that covereth the inwards, and all the fat that *is* upon the inwards,

4 And the two kidneys, and the fat that *is* on them, which *is* by the flanks, and the caul above the liver, with the kidneys, it shall he take away.

5 And Aaron's sons shall burn it on the altar upon the burnt-sacrifice, which *is* upon the wood that *is* on the fire: *it is* an offering made by fire of a sweet savour unto the LORD.

6 ¶ And if his offering for a sacrifice of peace-offering unto the LORD,

Google

be *of* the flock, male or female; he shall offer it without blemish.

7 If he offer a lamb for his offering then shall he offer it before the LORD.

8 And he shall lay his hand upon the head of his offering, and kill it before the tabernacle of the congregation: and Aaron's sons shall sprinkle the blood thereof round about upon the altar.

9 And he shall offer of the sacrifice of the peace-offering, a offering made by fire unto the LORD: the fat thereof, *and* the whole rump, it shall he take off hard by the back-bone: and the fat that covereth the inwards, and all the fat that *is* upon the inwards.

10 And the two kidneys, and the fat that *is* upon them, which *is* by the flanks, and the caul above the liver, with the kidneys, it shall he take away.

11 And the priest shall burn it upon the altar: *it is* the food of the offering made by fire unto the LORD.

12 ¶ And if his offering *be* a goat, then he shall offer it before the LORD.

13 And he shall lay his hand upon the head of it, and kill it before the tabernacle of the congregation and the sons of Aaron shall sprinkle the blood thereof upon the altar round about.

14 And he shall offer thereof his offering, *even* an offering made by fire unto the LORD; the fat that covereth the inwards, and all the fat that *is* upon the inwards.

15 And the two kidneys, and the fat that *is* upon them, which *is* by the flanks, and the caul above the liver, with the kidneys, it shall he take away.

16 And the priest shall burn them upon the altar: *it is* the food of the offering made by fire for a sweet savour. All the fat *is* the LORD's.

17 *It shall be* a perpetual statute for your generation, throughout all your dwellings, that ye eat neither fat nor blood.

CHAP. IV.

The sin-offering of ignorance.

AND the LORD spake unto Moses, saying,

2 Speak unto the children of Israel, saying, If a soul shall sin through ignorance against any of the commandments of the LORD (*concerning things* which ought not to be done) and shall do against any of them:

3 If the priest that is anointed, do sin according to the sin of the people: then let him bring for his sin which he hath sinned, a young bullock without blemish, unto the LORD for a sin-offering.

4 And he shall bring the bullock unto the door of the tabernacle of the congregation, before the LORD; and shall lay his hand upon the bullock's head, and kill the bullock before the LORD.

5 And the priest that is anointed shall take of the bullock's blood, a bring it to the tabernacle of the co gregation.

6 And the priest shall dip his fing in the blood, and sprinkle of the *bloo* seven times before the LORD, *befor* the vail of the sanctuary.

7 And the priest shall put *some* o the blood upon the horns of the alta of sweet incense before the LORD which *is* in the tabernacle of the con gregation; and shall pour all the *bloo* of the bullock at the bottom of the altar of the burnt-offering, which *i* at the door of the tabernacle of the congregation.

8 And he shall take off from it al the fat of the bullock for the sin-offering; the fat that covereth the inwards, and all the fat that *is* upon the inwards.

9 And the two kidneys, and the fat that *is* upon them, which *is* by the flanks, and the caul above the liver, with the kidneys, it shall he take away,

10 As it was taken off from the bullock of the sacrifice of peace-offerings: and the priest shall burn them upon the altar of the burnt-offering.

11 And the skin of the bullock, and all his flesh with his head, and with his legs, and his inwards, and his dung,

12 Even the whole bullock shall he carry forth without the camp, unto a clean place, where the ashes are poured out, and burn him on the wood with fire: where the ashes are poured out, shall he be burnt.

13 ¶ And if the whole congregation of Israel sin through ignorance, and the thing be hid from the eyes of the assembly, and they have done *somewhat against* any of the commandments of the LORD, *concerning things* which should not be done, and are guilty:

14 When the sin which they have sinned against it, is known, then the congregation shall offer a young bullock for the sin, and bring him before the tabernacle of the congregation.

15 And the elders of the congregation shall lay their hands upon the head of the bullock before the LORD: and the bullock shall be killed before the LORD.

16 And the priest that is anointed, shall bring of the bullock's blood to the tabernacle of the congregation.

17 And the priest shall dip his finger *in some* of the blood, and sprinkle *it* seven times before the LORD, *even* before the vail.

18 And he shall put *some* of the blood upon the horns of the altar, which *is* before the LORD, that *is* in the tabernacle of the congregation, and shall pour out all the blood at the bottom of the altar of the burnt-offering, which *is* at the door of the tabernacle of the congregation.

19 And he shall take all his fat from him, and burn *it* upon the altar.

Digitized by Google

20 And he shall do with the bullock, as he did with the bullock for a sin-offering, so shall he do with this: and the priest shall make an atonement for them, and it shall be forgiven them.

21 And he shall carry forth the bullock without the camp, and burn him as he burned the first bullock: it *is* a sin-offering for the congregation.

22 ¶ When a ruler hath sinned, and done *somewhat* through ignorance *against* any of the commandments of the LORD his God *concerning things* which should not be done, and is guilty;

23 Or if his sin, wherein he hath sinned, come to his knowledge: he shall bring his offering, a kid of the goats, a male without blemish.

24 And he shall lay his hand upon the head of the goat, and kill it in the place where they kill the burnt-offering before the LORD: it *is* a sin-offering.

25 And the priest shall take of the blood of the sin-offering with his finger, and put *it* upon the horns of the altar of burnt-offering, and shall pour out his blood at the bottom of the altar of burnt-offering.

26 And he shall burn all his fat upon the altar, as the fat of the sacrifice of peace-offerings: and the priest shall make an atonement for him as concerning his sin, and it shall be forgiven him.

27 ¶ And if any one of the common people sin through ignorance, while he doeth *somewhat against* any of the commandments of the LORD, *concerning things* which ought not to be done, and be guilty;

28 Or if his sin, which he hath sinned, come to his knowledge: then he shall bring his offering, a kid of the goats, a female without blemish, for his sin which he hath sinned.

29 And he shall lay his hand upon the head of the sin-offering, and slay the sin-offering in the place of the burnt-offering.

30 And the priest shall take of the blood thereof with his finger, and put *it* upon the horns of the altar of burnt-offering, and shall pour out all the blood thereof at the bottom of the altar.

31 And he shall take away all the fat thereof, as the fat is taken away from off the sacrifice of peace-offerings; and the priest shall burn *it* upon the altar, for a sweet savour unto the LORD: and the priest shall make an atonement for him, and it shall be forgiven him.

32 And if he bring a lamb for a sin-offering, he shall bring it a female without blemish.

33 And he shall lay his hand upon the head of the sin-offering, and slay it for a sin-offering, in the place where they kill the burnt-offering.

34 And the priest shall take of the blood of the sin-offering with his finger, and put *it* upon the horns of the altar of burnt-offering, and shall pour out all the blood thereof at the bottom of the altar.

35 And he shall take away all the fat thereof, as the fat of the lamb is taken away from the sacrifice of the peace-offerings: and the priest shall burn them upon the altar, according to the offerings made by fire unto the LORD: and the priest shall make an atonement for his sin that he hath committed, and it shall be forgiven him.

CHAP. V.

Of different offerings.

AND if a soul sin, and hear the voice of swearing, and *is* a witness, whether he hath seen or known *of it*; if he do not utter *it*, then he shall bear his iniquity.

2 Or if a soul touch any unclean thing, whether *it be* a carcase of an unclean beast, or a carcase of unclean cattle, or the carcase of unclean creeping things, and *if* it be hidden from him; he also shall be unclean, and guilty.

3 Or if he touch the uncleanness of man, whatsoever uncleanness *it be* that a man shall be defiled with all, and it be hid from him; when he knoweth *of it*, then he shall be guilty.

4 Or if a soul swear, pronouncing with *his* lips to do evil, or to do good, whatsoever *it be* that a man shall pronounce with an oath, and it be hid from him; when he knoweth *of it*, then he shall be guilty in one of these.

5 And it shall be, when he shall be guilty in one of these *things*, that he shall confess that he hath sinned in that *thing*:

6 And he shall bring his trespass offering unto the LORD for his sin which he hath sinned, a female from the flock, a lamb or a kid of the goats, for a sin-offering: and the priest shall make an atonement for him concerning his sin.

7 And if he be not able to bring a lamb, then he shall bring for his trespass which he hath committed, two turtle-doves, or two young pigeons unto the LORD; one for a sin-offering, and the other for a burnt-offering.

8 And he shall bring them unto the priest, who shall offer *that* which *is* for the sin-offering first, and wring off his head from his neck, but shall not divide *it* asunder.

9 And he shall sprinkle of the blood of the sin-offering upon the side of the altar; and the rest of the blood shall be wrung out at the bottom of the altar: it *is* a sin-offering.

10 And he shall offer the second *for* a burnt-offering, according to the manner: and the priest shall make an atonement for him, for his sin which he had sinned, and it shall be forgiven him.

11 ¶ But if he be not able to

bring two turtle-doves, or two young pigeons: then he that sinned, shall bring for his offering the tenth part of an ephah of fine flour for a sin-offering: he shall put no oil upon it, neither shall he put *any* frankincense thereon: for it *is* a sin-offering.

12 Then shall he bring it to the priest, and the priest shall take his handful of it, *even* a memorial thereof, and burn *it* on the altar, according to the offerings made by fire unto the LORD. it *is* a sin-offering

13 And the priest shall make an atonement for him, as touching his sin that he hath sinned in one of these, and it shall be forgiven him: and *the remnant* shall be the priest's, as a meat-offering.

14 ¶ And the LORD spake unto Moses, saying,

15 If a soul commit a trespass, and sin through ignorance, in the holy things of the LORD; then he shall bring for his trespass unto the LORD, a ram without blemish out of the flocks, with thy estimation by shekels of silver, after the shekel of the sanctuary, for a trespass-offering.

16 And he shall make amends for the harm that he hath done in the holy thing, and shall add the fifth part thereto, and give it unto the priest: and the priest shall make an atonement for him with the ram of the trespass-offering, and it shall be forgiven him

17 ¶ And if a soul sin, and commit any of these things which are forbidden to be done by the commandments of the LORD; though he wist *it* not, yet is he guilty, and shall bear his iniquity.

18 And he shall bring a ram without blemish out of the flock, with thy estimation, for a trespass-offering, unto the priest: and the priest shall make an atonement for him concerning his ignorance wherein he erred, and wist *it* not; and it shall be forgiven him.

19 It *is* a trespass-offering: he hath certainly trespassed against the LORD.

CHAP. VI.

The trespass-offering for sins.

AND the LORD spake unto Moses, saying,

2 If a soul sin, and commit a trespass against the LORD, and lie unto his neighbour in that which was delivered him to keep, or in fellowship, or in a thing taken away by violence, or hath deceived his neighbour;

3 Or have found that which was lost, and lieth concerning it, and sweareth falsly; in any of all these that a man doeth, sinning therein:

4 Then it shall be, because he hath sinned and is guilty, that he shall restore that which he took violently away, or the thing which he hath deceitfully gotten, or that which was delivered him to keep, or the thing which he found,

5 Or all that about which he hath sworn falsly; he shall even restore it in the principal, and shall add a fifth part more thereto, *and give it* unto him to whom it appertaineth, in the day of his trespass-offering.

6 And he shall bring his trespass offering unto the LORD, a ram without blemish out of the flock, with thy estimation, for a trespass-offering unto the priest.

7 And the priest shall make atonement for him, before the LORD: and it shall be forgiven him, for any thing of all that he hath done, in trespassing therein.

8 ¶ And the LORD spake unto Moses, saying,

9 Command Aaron and his sons, saying, This *is* the law of the burnt offering: (It *is* the burnt-offering because of the burning upon the altar all night unto the morning, and the fire of the altar shall be burning in it)

10 And the priest shall put on his linen garment, and his linen breeches shall he put upon his flesh, and take up the ashes which the fire hath consumed with the burnt-offering on the altar, and he shall put them beside the altar.

11 And he shall put off his garments, and put on other garments, and carry forth the ashes without the camp, unto a clean place.

12 And the fire upon the altar shall be burning in it, it shall not be put out: and the priest shall burn wood on it every morning, and lay the burnt-offering in order upon it, and he shall burn thereon the fat of the peace-offerings.

13 The fire shall ever be burning upon the altar: it shall never go out.

14 ¶ And this *is* the law of the meat-offering: the sons of Aaron shall offer it before the LORD, before the altar.

15 And he shall take of it his handful, of the flour of the meat-offering, and of the oil thereof, and all the frankincense which *is* upon the meat-offering, and shall burn *it* upon the altar, *for* a sweet savour, *even* the memorial of it unto the LORD.

16 And the remainder thereof shall Aaron and his sons eat: with unleavened bread shall it be eaten in the holy place; in the court of the tabernacle of the congregation they shall eat it.

17 It shall not be baken with leaven. I have given it *unto them for* their portion of my offerings made by fire: it *is* most holy, as *is* the sin-offering, and as the trespass-offering.

18 All the males among the children of Aaron shall eat of it: *it shall be* a statute for ever in your generations concerning the offerings of the

Digitized by Google

LORD made by fire: Every one that toucheth them shall be holy.

19 ¶ And the LORD spake unto Moses, saying,

20 This *is* the offering of Aaron, and of his sons, which they shall offer unto the LORD, in the day when he is anointed; the tenth part of an ephah of fine flour for a meat-offering perpetual, half of it in the morning, and half thereof, at night.

21 In a pan it shall be made with oil, *and when it is* baken, thou shalt bring it in: *and* the baken pieces of the meat-offering shalt thou offer *for* a sweet savour unto the LORD.

22 And the priest of his sons that is anointed in his stead, shall offer it: *It is* a statute for ever unto the LORD, it shall be wholly burnt.

23 For every meat-offering for the priest shall be wholly burnt: it shall not be eaten.

24 ¶ And the LORD spake unto Moses, saying,

25 Speak unto Aaron and to his sons, saying, This *is* the law of the sin-offering: In the place where the burnt-offering is killed, shall the sin-offering be killed before the LORD: it *is* most holy.

26 The priest that offereth it for sin, shall eat it: in the holy place shall it be eaten, in the court of the tabernacle of the congregation.

27 Whatsoever shall touch the flesh thereof shall be holy: and when there is sprinkled of the blood thereof upon any garment, thou shalt wash that whereon it was sprinkled, in the holy place.

28 But the earthen vessel wherein it is sodden, shall be broken: and if it be sodden in a brazen pot, it shall be both scoured, and rinsed in water.

29 All the males among the priests shall eat thereof: it *is* most holy.

30 And no sin-offering, whereof *any* of the blood is brought into the tabernacle of the congregation to reconcile withal in the holy *place*, shall be eaten: it shall be burnt in the fire.

CHAP. VII.

The law of the trespass-offering.

LIkewise this *is* the law of the trespass-offering: it *is* most holy.

2 In the place where they kill the burnt-offering, shall they kill the trespass-offering: and the blood thereof shall he sprinkle round about upon the altar.

3 And he shall offer of it all the fat thereof; the rump, and the fat that covereth the inwards,

4 And the two kidneys, and the fat that *is* on them, which *is* by the flanks, and the caul *that is* above the liver, with the kidneys, it shall he take away.

5 And the priest shall burn them upon the altar, *for* an offering made by fire unto the LORD: it is a trespass-offering.

6 Every male among the priests shall eat thereof: it shall be eaten in the holy place, it *is* most holy.

7 As the sin-offering *is*, so *is* the trespass-offering: *there is* one law for them: the priest that maketh atonement therewith, shall have *it*.

8 And the priest that offereth any man's burnt-offering, *even* the priest shall have to himself the skin of the burnt-offering which he hath offered.

9 And all the meat-offering that is baken in the oven, and all that is dressed in the frying-pan, and in the pan, shall be the priests that offereth it.

10 And every meat-offering mingled with oil, and dry, shall all the sons of Aaron have, one *as much* as another.

11 And this *is* the law of the sacrifice of peace-offerings, which he shall offer unto the LORD.

12 If he offer it for a thanksgiving, then he shall offer with the sacrifice of thanksgiving unleavened cakes mingled with oil, and unleavened wafers anointed with oil, and cakes mingled with oil, of fine flour, fried.

13 Besides the cakes, he shall offer *for* his offering leavened bread, with the sacrifice of thanksgiving of his peace-offerings.

14 And of it he shall offer one out of the whole oblation, *for* an heave-offering unto the LORD, *and* it shall be the priests that sprinkleth the blood of the peace-offerings.

15 And the flesh of the sacrifice of his peace-offerings for thanksgiving, shall be eaten the same day that it is offered: he shall not leave any of it until the morning.

16 But if the sacrifice of his offering, *be* a vow, or a voluntary offering, it shall be eaten the same day that he offereth his sacrifice: and on the morrow also the remainder of it shall be eaten.

17 But the remainder of the flesh of the sacrifice on the third day, shall be burnt with fire.

18 And if *any* of the flesh of the sacrifice of his peace-offerings be eaten at all on the third day, it shall not be accepted, neither shall it be imputed unto him that offereth it: it shall be an abomination, and the soul that eateth of it, shall bear his iniquity.

19 And the flesh that toucheth any unclean *thing*, shall not be eaten, it shall be burnt with fire: and as for the flesh, all that be clean shall eat thereof.

20 But the soul that eateth *of* the flesh of the sacrifice of peace-offerings, that *pertain* unto the LORD, having his uncleanness upon him, even that soul shall be cut off from his people.

21 Moreover, the soul that shall touch any unclean *thing*, as the uncleanness of man, or *any* unclean

Digitized by Google

beast, or any abominable unclean thing, and eat of the flesh of the sacrifice of peace-offerings which *pertain* unto the LORD, even that soul shall be cut off from his people

22 ¶ And the LORD spake unto Moses, saying,

23 Speak unto the children of Israel, saying, Ye shall eat no manner of fat, of ox, or of sheep, or of goat.

24 And the fat of the beast that dieth of itself, and the fat of that which is torn with beasts, may be used in any other use: but ye shall in no wise eat of it.

25 For whosoever eateth the fat of the beast, of which men offer an offering made by fire unto the LORD, even the soul that eateth *it*, shall be cut off from his people.

26 Moreover, ye shall eat no manner of blood, *whether it be* of fowl, or of beast, in any of your dwellings.

27 Whatsoever soul *it be* that eateth any manner of blood, even that soul shall be cut off from his people.

28 ¶ And the LORD spake unto Moses, saying,

29 Speak unto the children of Israel, saying, He that offereth the sacrifice of his peace-offerings unto the LORD, shall bring his oblation unto the LORD, of the sacrifice of his peace-offerings.

30 His own hands shall bring the offerings of the LORD made by fire, the fat with the breast, it shall he bring, that the breast may be waved *for* a wave-offering before the LORD.

31 And the priest shall burn the fat upon the altar: but the breast shall be Aaron's and his sons.

32 And the right shoulder shall ye give unto the priest *for* an heave-offering, of the sacrifices of your peace-offerings.

33 He among the sons of Aaron that offereth the blood of the peace-offerings, and the fat, shall have the right shoulder for *his* part.

34 For the wave breast, and the heave-shoulder have I taken of the children of Israel, from of the sacrifices of their peace-offerings, and have given them unto Aaron the priest, and unto his sons, by a statute for ever, from among the children of Israel.

35 ¶ This *is the portion* of the anointing of Aaron, and of the anointing of his sons, out of the offerings of the LORD made by fire, in the day *when* he presented them, to minister unto the LORD in the priest's office;

36 Which the LORD commanded to be given them of the children of Israel, in the day that he anointed them, *by* a statute for ever, throughout their generations.

37 This *is* the law of the burnt-offering, of the meat-offering, and of the sin-offering, and of the trespass-offering, and of the consecrations, and of the sacrifice of the peace-offerings:

38 Which the LORD commanded Moses in mount Sinai, in the day that he commanded the children of Israel to offer their oblations unto the LORD, in the wilderness of Sinai.

CHAP. VIII.

Moses consecrateth Aaron and his sons.

AND the LORD spake unto Moses, saying,

2 Take Aaron and his sons with him, and the garments, and the anointing oil, and a bullock for the sin-offering, and two rams, and a basket of unleavened bread.

3 And gather thou all the congregation together unto the door of the tabernacle of the congregation.

4 And Moses did as the LORD commanded him, and the assembly was gathered together unto the door of the tabernacle of the congregation.

5 And Moses said unto the congregation, This *is* the thing which the LORD commanded to be done.

6 And Moses brought Aaron and his sons, and washed them with water.

7 And he put upon him the coat, and girded him with the girdle, and clothed him with the robe, and put the ephod upon him, and he girded him with the curious girdle of the ephod, and bound *it* unto him therewith.

8 And he put the breast-plate upon him: also he put in the breast-plate the Urim and Thummim.

9 And he put the mitre upon his head; also upon the mitre, *even* upon his forefront did he put the golden plate, the holy crown; as the LORD commanded Moses.

10 And Moses took the anointing oil, and anointed the tabernacle, and all that *was* therein, and sanctified them.

11 And he sprinkled thereof upon the altar seven times, and anointed the altar, and all his vessels, both the laver, and his foot, to sanctify them.

12 And he poured of the anointing oil upon Aaron's head, and anointed him to sanctify him.

13 And Moses brought Aaron's sons, and put coats upon them, and girded them with girdles, and put bonnets upon them; as the LORD commanded Moses.

14 And he brought the bullock for the sin-offering: and Aaron and his sons laid their hands upon the head of the bullock for the sin-offering.

15 And he slew *it*, and Moses took the blood, and put *it* upon the horns of the altar round about with his finger, and purified the altar; and poured the blood at the bottom of the altar, and sanctified it, to make reconciliation upon it.

16 And he took all the fat that *was* upon the inwards, and the caul *above* the liver, and the two kidneys, and their fat, and Moses burned *it* upon the altar.

17 But the bullock and his hide,

Digitized by Google

his flesh, and his dung be burnt with fire without the camp; as the LORD commanded Moses.

18 ¶ And he brought the ram for the burnt-offering: and Aaron and his sons laid their hands upon the head of the ram.

19 And he killed *it*, and Moses sprinkled the blood upon the altar round about.

20 And he cut the ram into pieces, and Moses burnt the head, and the pieces, and the fat.

21 And he washed the inwards, and the legs in water; and Moses burnt the whole ram upon the altar: it *was* a burnt-sacrifice for a sweet savour, *and* an offering made by fire unto the LORD; as the LORD commanded Moses.

22 ¶ And he brought the other ram, the ram of consecration: and Aaron and his sons laid their hands upon the head of the ram.

23 And he slew *it*, and Moses took of the blood of it, and put *it* upon the tip of Aaron's right ear, and upon the thumb of his right hand, and upon the great toe of his right foot.

24 And he brought Aaron's sons, and Moses put of the blood upon the tip of their right ear, and upon the thumbs of their right hands, and upon the great toes of their right foot: and Moses sprinkled the blood upon the altar round about.

25 And he took the fat, and the rump, and all the fat that *was* upon the inwards, and the caul *above* the liver, and the two kidneys, and their fat, and the right shoulder.

26 *And* out of the basket of unleavened bread, that *was* before the LORD, he took one unleavened cake, and a cake of oiled bread, and one wafer, and put *them* on the fat, and upon the right shoulder.

27 And he put all upon Aaron's hands, and upon his sons hands, and waved them *for* a wave-offering before the LORD.

28 And Moses took them from off their hands, and burnt *them* on the altar upon the burnt-offering: they *were* consecrations for a sweet savour: it is an offering made by fire unto the LORD.

29 And Moses took the breast, and waved *it for* a wave-offering before the LORD: *for* of the ram of consecration it was Moses' part; as the LORD commanded Moses.

30 And Moses took of the anointing oil, and of the blood which *was* upon the altar, and sprinkled *it* upon Aaron, *and* upon his garments, and upon his sons, and upon his sons garments with him: and sanctified Aaron, *and* his garments, and his sons, and his sons garments with him.

31 ¶ And Moses said unto Aaron, and to his sons, Boil the flesh at the door of the tabernacle of the congregation: and there eat it with the bread that *is* in the basket of consecrations, as I commanded, saying, Aaron and his sons shall eat it.

32 And that which remaineth of the flesh, and of the bread, shall ye burn with fire.

33 And ye shall not go out of the door of the tabernacle of the congregation *in* seven days, until the days of your consecration be at an end: for seven days shall he consecrate you.

34 As he hath done this day, *so* the LORD hath commanded to do, to make an atonement for you.

35 Therefore shall ye abide at the door of the tabernacle of the congregation day and night, seven days, and keep the charge of the LORD, that ye die not: for so I am commanded.

36 So Aaron and his sons did all things which the LORD commanded by the hand of Moses.

CHAP. IX.

Aaron's sin-offering.

AND it came to pass on the eighth day, *that* Moses called Aaron and his sons, and the elders of Israel;

2 And he said unto Aaron, Take thee a young calf for a sin-offering, and a ram for a burnt-offering, without blemish, and offer *them* before the LORD.

3 And unto the children of Israel thou shalt speak, saying, Take ye a kid of the goats for a sin-offering; and a calf, and a lamb, *both* of the first year, without blemish, for a burnt-offering;

4 Also a bullock, and a ram, for peace-offerings, to sacrifice before the LORD; and a meat-offering mingled with oil: for to day the LORD will appear unto you.

5 ¶ And they brought *that* which Moses commanded before the tabernacle of the congregation: and all the congregation drew near, and stood before the LORD.

6 And Moses said, This *is* the thing which the LORD commanded that ye should do: and the glory of the LORD shall appear unto you.

7 And Moses said unto Aaron, Go unto the altar, and offer thy sin-offering, and thy burnt-offering, and make an atonement for thyself, and for the people: and offer the offering of the people, and make an atonement for them; as the LORD commanded.

8 ¶ Aaron therefore went unto the altar, and slew the calf of the sin-offering, which *was* for himself.

9 And the sons of Aaron brought the blood unto him: and he dipt his finger in the blood, and put *it* upon the horns of the altar, and poured out the blood at the bottom of the altar.

10 But the fat and the kidneys, and the caul *above* the liver of the

sin-offering he burnt upon the altar; as the LORD commanded Moses.

11 And the flesh and the hide he burnt with fire, without the camp.

12 And he slew the burnt-offering; and Aaron's sons presented unto him the blood, which he sprinkled round about upon the altar.

13 And they presented the burnt-offering unto him, with the pieces thereof, and the head: and he burnt *them* upon the altar.

14 And he did wash the inwards, and the legs, and burnt *them* upon the burnt-offering on the altar.

15 ¶ And he brought the people's offering, and took the goat which *was* the sin-offering for the people, and slew it, and offered it for sin, as the first.

16 And he brought the burnt-offering, and offered it according to the manner.

17 And he brought the meat-offering, and took an handful thereof, and burnt *it* upon the altar, beside the burnt-sacrifice of the morning.

18 He slew also the bullock and the ram, *for* a sacrifice of peace-offerings, which *was* for the people: and Aaron's sons presented unto him the blood (which he sprinkled upon the altar round about)

19 And the fat of the bullock, and of the ram, the rump, and that which covereth *the inwards*, and the kidneys, and the caul *above* the liver.

20 And they put the fat upon the breasts, and he burnt the fat upon the altar:

21 And the breasts and the right shoulder Aaron waved *for* a wave-offering before the LORD; as Moses commanded.

22 And Aaron lift up his hand towards the people, and blessed them; and came down from offering of the sin-offering, and the burnt-offering, and peace-offerings.

23 And Moses and Aaron went into the tabernacle of the congregation, and came out, and blessed the people: and the glory of the LORD appeared unto all the people.

24 And there came a fire out from before the LORD, and consumed upon the altar the burnt-offering, and the fat: *which* when all the people saw, they shouted, and fell on their faces.

CHAP. X.

Nadab and Abihu burnt.

AND Nadab and Abihu, the sons of Aaron, took either of them his censer, and put fire therein, and put incense thereon, and offered strange fire before the LORD, which he commanded them not.

2 And there went out fire from the LORD and devoured them, and they died before the LORD.

3 Then Moses said unto Aaron, This *is it* that the LORD spake, saying, I will be sanctified in them that nigh me, and before all the people I will be glorified. And Aaron held his peace.

4 And Moses called Mishael and Elzaphan, the sons of Uzziel the uncle of Aaron, and said unto them, Come near, carry your brethren from before the sanctuary out of the camp.

5 So they went near, and carried them in their coats out of the camp, as Moses had said.

6 And Moses said unto Aaron and unto Eleazar, and unto Ithamar his sons, Uncover not your heads, neither rend you clothes; lest you die and lest wrath come upon all the people: but let your brethren, the whole house of Israel, bewail the burning which the LORD hath kindled.

7 And ye shall not go out from the door of the tabernacle of the congregation, lest you die: for the anointing oil of the LORD *is* upon you. And they did according to the word of Moses.

8 ¶ And the LORD spake unto Aaron, saying,

9 Do not drink wine nor strong drink, thou, nor thy sons with thee, when ye go into the tabernacle of the congregation; lest ye die: *it shall be* a statute for ever throughout your generations:

10 And that ye may put difference between holy, and unholy, and between unclean and clean:

11 And that ye may teach the children of Israel all the statutes which the LORD hath spoken unto them by the hand of Moses.

12 ¶ And Moses spake unto Aaron, and unto Eleazar, and unto Ithamar, his sons that were left, Take the meat-offering that remaineth of the offerings of the LORD made by fire, and eat it without leaven beside the altar: for it *is* most holy.

13 And ye shall eat it in the holy place, because it *is* thy due and thy sons due of the sacrifices of the LORD made by fire: *for so* I am commanded.

14 And the wave-breast, and heave-shoulder shall ye eat in a clean place; thou, and thy sons, and thy daughters with thee: for *they be* thy due, and thy sons due, *which* are given out of the sacrifices of peace-offerings of the children of Israel.

15 The heave-shoulder, and the wave-breast shall they bring, with the offerings made by fire of the fat, to wave *it for* a wave-offering before the LORD, and it shall be thine, and thy sons with thee, by a statute for ever; as the LORD hath commanded.

16 ¶ And Moses diligently sought the goat of the sin-offering, and behold, it was burnt: and he was angry with Eleazar and Ithamar, the sons of Aaron, *which were* left *alive*, saying,

17 Wherefore have ye not eaten the sin-offering in the holy place, see-

ing it *is* most holy, and *God* hath given it you to bear the iniquity of the congregation, to make atonement for them before the LORD?

18 Behold, the blood of it was not brought in, within the holy *place*: ye should indeed have eaten it in the holy *place*, as I commanded.

19 And Aaron said unto Moses, Behold, this day have they offered their sin-offering, and their burnt-offering before the LORD; and such things have befallen me: and *if* I had eaten the sin-offering to day, should it have been accepted in the sight of the LORD?

20 And when Moses heard *that*, he was content.

CHAP. XI.

Of meats clean, and unclean.

AND the LORD spake unto Moses, and to Aaron, saying unto them,

2 Speak unto the children of Israel, saying, These *are* the beasts which ye shall eat among all the beasts that *are* on the earth.

3 Whatsoever parteth the hoof, and is cloven-footed, *and* cheweth the cud among the beasts, that shall ye eat.

4 Nevertheless, these shall ye not eat, of them that chew the cud, or of them that divide the hoof: *as* the camel, because he cheweth the cud, but divideth not the hoof: he *is* unclean unto you.

5 And the coney, because he cheweth the cud, but divideth not the hoof: he *is* unclean unto you.

6 And the hare, because he cheweth the cud, but divideth not the hoof: he *is* unclean unto you.

7 And the swine, though he divide the hoof, and be cloven-footed; yet he cheweth not the cud: he *is* unclean to you.

8 Of their flesh shall ye not eat, and their carcase shall ye not touch: they *are* unclean to you.

9 ¶ These shall ye eat, of all that *are* in the waters: whatsoever hath fins and scales in the waters, in the seas, and in the rivers; them shall ye eat.

10 And all that have not fins and scales in the seas, and in the rivers, of all that move in the waters, and of any living thing, which *is* in the waters; they *shall be* an abomination unto you.

11 They shall be even an abomination unto you: ye shall not eat of their flesh, but you shall have their carcases in abomination.

12 Whatsoever hath no fins nor scales in the waters, that *shall be* an abomination unto you.

13 ¶ And these *are they which* ye shall have in abomination among the fowls, they shall not be eaten, they *are* an abomination: the eagle, and the ossifrage, and the ospray,

14 And the vulture, and the kite, after his kind;

15 Every raven after his kind:

16 And the owl, and the nighthawk, and the cuckow, and the hawk, after his kind,

17 And the little owl, and the cormorant, and the great owl,

18 And the swan, and the pelican, and the gier-eagle,

19 And the stork, the heron after her kind, and the lapwing, and the bat.

20 All fowl that creep, going upon *all* four, *shall be* an abomination unto you.

21 Yet these may ye eat of every flying creeping thing that goeth upon *all* four, which have legs above their feet, to leap withal upon the earth:

22 *Even* these of them ye may eat; the locust after his kind, and the bald-locust after his kind, and the beetle after his kind, and the grasshopper after his kind.

23 But all *other* flying creeping things, which have four feet, *shall be* an abomination unto you.

24 And for these ye shall be unclean: whosoever toucheth the carcase of them, shall be unclean until the even.

25 And whosoever beareth *ought* of the carcase of them, shall wash his clothes, and be unclean until the even.

26 The carcases of every beast which divideth the hoof, and *is* not cloven-footed, nor cheweth the cud, *are* unclean unto you: every one that toucheth them, shall be unclean.

27 And whatsoever goeth upon his paws, among all manner of beasts, that go on *all* four, those *are* unclean unto you: whoso toucheth their carcase, shall be unclean until the even.

28 And he that beareth the carcase of them shall wash his clothes, and be unclean until the even: they *are* unclean unto you.

29 ¶ These also *shall be* unclean unto you among the creeping things that creep upon the earth: the weasel, and the mouse, and the tortoise after his kind,

30 And the ferret, and the chameleon, and the lizard, and the snail, and the mole.

31 These *are* unclean to you among all that creep: whosoever doth touch them when they be dead, shall be unclean until the even.

32 And upon whatsoever *any* of them, when they are dead, doth fall, it shall be unclean; whether *it be* any vessel of wood, or raiment, or skin, or sack, whatsoever vessel *it be*, wherein *any* work is done, it must be put into water, and it shall be unclean until the even; so it shall be cleansed.

33 And every earthen vessel, whereinto *any* of them falleth, whatsoever *is* in it shall be unclean, and ye shall break it.

Digitized by Google

34 Of all meat which may be eaten, *that* on which *such* water cometh, shall be unclean: and all drink that may be drunk in every *such* vessel, shall be unclean.

35 And every *thing*, whereupon *any part* of their carcase falleth, shall be unclean; *whether it be* oven, or ranges for pots, they shall be broken down: *for* they *are* unclean, and shall be unclean unto you.

36 Nevertheless, a fountain or pit, *wherein there is* plenty of water shall be clean: but that which toucheth their carcase, shall be unclean.

37 And if *any part* of their carcase fall upon any sowing-seed which is to be sown; it *shall be* clean.

38 But if *any* water be put upon the seed, and *any part* of their carcase fall thereon: it *shall be* unclean unto you.

39 And if any beast of which ye may eat, die; he that toucheth the carcase thereof, shall be unclean until the even.

40 And he that eateth of the carcase of it, shall wash his clothes, and be unclean until the even: he also that beareth the carcase of it, shall wash his clothes, and be unclean until the even.

41 And every creeping thing that creepeth upon the earth, *shall be* an abomination: it shall not be eaten.

42 Whatsoever goeth upon the belly, and whatsoever goeth upon *all* four, or whatsoever hath more feet among all creeping things that creep upon the earth; them ye shall not eat, for they *are* an abomination.

43 Ye shall not make yourselves abominable with any creeping thing that creepeth, neither shall ye make yourselves unclean with them, that ye should be defiled thereby.

44 For I *am* the LORD your God: ye shall therefore sanctify yourselves, and ye shall be holy; for I *am* holy: neither shall ye defile yourselves with any manner of creeping thing that creepeth upon the earth.

45 For I *am* the LORD that bringeth you up out of the land of Egypt, to be your God: ye shall therefore be holy, for I *am* holy.

46 This *is* the law of the beasts, and of the fowl, and of every living creature that moveth in the waters, and of every creature that creepeth upon the earth:

47 To make a difference between the unclean and the clean, and between the beast that may be eaten, and the beast that may not be eaten.

CHAP. XII.

Women's purifications and offerings.

AND the LORD spake unto Moses, saying,

2 Speak unto the children of Israel, saying, If a woman have conceived seed, and born a man-child: then she shall be unclean seven days; according to the days of the separation for her infirmity shall she be unclean.

3 And in the eighth day, the flesh of his fore-skin shall be circumcised.

4 And she shall then continue in the blood of her purifying three and thirty days: she shall touch no hallowed thing, nor come into the sanctuary, until the days of her purifying be fulfilled.

5 But if she bear a maid-child, then she shall be unclean two weeks, as in her separation: and she shall continue in the blood of her purifying threescore and six days.

6 And when the days of her purifying are fulfilled, for a son, or for a daughter; she shall bring a lamb of the first year for a burnt-offering, and a young pigeon, or a turtle-dove for a sin-offering, unto the door of the tabernacle of the congregation, unto the priest:

7 Who shall offer it before the LORD, and make an atonement for her, and she shall be cleansed from the issue of her blood. This *is* the law for her that hath born a male or a female.

8 And if she be not able to bring a lamb, then she shall bring two turtles, or two young pigeons; the one for the burnt-offering, and the other for a sin-offering: and the priest shall make an atonement for her, and she shall be clean.

CHAP. XIII.

Tokens to discern leprosy.

AND the LORD spake unto Moses and Aaron, saying,

2 When a man shall have in the skin of his flesh, a rising, a scab, or bright spot, and it be in the skin of his flesh *like* the plague of leprosy; then he shall be brought unto Aaron the priest, or unto one of his sons the priests.

3 And the priest shall look on the plague in the skin of the flesh: and *when* the hair in the plague *is* turned white, and the plague in sight *be* deeper than the skin of his flesh; it *is* a plague of leprosy: and the priest shall look on him, and pronounce him unclean.

4 If the bright spot *be* white in the skin of his flesh, and in sight *be* not deeper than the skin, and the hair thereof be not turned white: then the priest shall shut up *him that hath* the plague, seven days.

5 And the priest shall look on him the seventh day: and behold, *if* the plague in his sight be at a stay, *and* the plague spread not in the skin; then the priest shall shut him up seven days more.

6 And the priest shall look on him again the seventh day: and behold, *if* the plague *be* somewhat dark, *and* the plague spread not in the skin; the priest shall pronounce him clean: it *is but* a scab: and he shall wash his clothes, and be clean.

7 But if the scab spread much *at*

and in the skin, after that he hath been seen of the priest for his cleansing, he shall be seen of the priest again.

36 And *if* the priest see, that behold, the scab spreadeth in the skin, then the priest shall pronounce him unclean: it *is* a leprosy.

37 ¶ But if the plague of leprosy is at a stay, and there be hair black therein; the plague is healed, he *is* clean: and the priest shall pronounce him clean.

38 ¶ If a man also or a woman have in the skin of their flesh bright spots, even white bright spots;

39 Then the priest shall look: and behold, *if* the bright spots be not deep, and have hair black therein; it *is* a freckled spot that groweth in the skin; he *is* clean.

40 ¶ And the man whose hair is fallen off his head, he *is* bald; yet *is* he clean.

41 And he that *is* bald by the part of his head toward his face, he *is* forehead bald: yet *is* he clean.

42 And if there be in the bald head, or bald forehead, a white reddish sore; it *is* a leprosy sprung up in his bald head, or his bald forehead.

43 Then the priest shall look upon it: and behold, if the rising of the sore be white reddish in his bald head, or in his bald forehead, as the leprosy appeareth in the skin of the flesh;

44 He *is* a leprous man, he *is* unclean: the priest shall pronounce him utterly unclean; his plague *is* in his head.

45 And the leper in whom the plague *is*, his clothes shall be rent, and his head bare, and he shall put a covering upon his upper lip, and shall cry, Unclean, unclean.

46 All the days wherein the plague shall be in him he shall be defiled; he *is* unclean: he shall dwell alone; without the camp shall his habitation be.

47 ¶ The garment also wherein the plague of leprosy is, whether it be a woollen garment, or a linen garment;

48 Whether it be in the warp, or woof; of linen, or of woollen; whether in a skin, or in any thing made of skin;

49 And if the plague be greenish or reddish in the garment, or in the skin, either in the warp, or in the woof, or in any thing of skin; it *is* a plague of leprosy, and shall be shewed unto the priest:

50 And the priest shall look upon the plague, and shut up it that hath the plague seven days:

51 And he shall look on the plague on the seventh day: if the plague be spread in the garment, either in the warp, or in the woof, or in a skin, or in any work that is made of skin; the plague *is* a fretting leprosy; it *is* unclean.

52 He shall therefore burn that garment, whether warp or woof, in woollen or in linen, or any thing of skin, wherein the plague is: for it *is* a fretting leprosy; it shall be burnt in the fire.

53 And if the priest shall look, and behold, the plague be not spread in the garment, either in the warp, or in the woof, or in any thing of skin;

54 Then the priest shall command that they wash the thing wherein the plague *is*, and he shall shut it up seven days more:

55 And the priest shall look after the plague be washed: and behold, if the plague have not changed his colour, and the plague be not spread; it *is* unclean; thou shalt burn it in the fire; it *is* fret inward, whether it be bare within or without.

56 And if the priest look, and behold, the plague *is* somewhat dark after the washing of it; then he shall rend it out of the garment, or out of the skin, or out of the warp, or out of the woof:

57 And if it appear still in the garment, either in the warp, or in the woof, or in any thing of skin; it *is* a spreading plague: thou shalt burn that wherein the plague *is* with fire.

58 And the garment, either warp, or woof, or whatsoever thing of skin it *is*, which thou shalt wash, if the plague be departed from them, then it shall be washed the second time, and shall be clean.

59 This *is* the law of the plague of leprosy in a garment of woollen or linen, either in the warp, or woof, or any thing of skin, to pronounce it clean, or to pronounce it unclean.

CHAP. XIII.

1 The priest must discern the leprosy. 9 The trial of the leprosy. 18 Of the leprosy in the boil. 24 In the burning. 29 In the head or beard. 45 The leper's duty.

AND the LORD spake unto Moses and Aaron, saying,

2 When a man shall have in the skin of his flesh a rising, a scab, or bright spot, and it be in the skin of his flesh like the plague of leprosy; then he shall be brought unto Aaron the priest, or unto one of his sons the priests:

3 And the priest shall look on the plague in the skin of the flesh: if the hair in the plague be turned white, and the plague in sight be deeper than his skin, it *is* a plague of leprosy: and the priest shall look on him, and pronounce him unclean.

4 If the bright spot be white in the skin of his flesh, and in sight be not deeper than the skin, and the hair thereof be not turned white; then the priest shall shut up him that hath the plague seven days:

5 And the priest shall look on him the seventh day: and behold, if the plague in his sight be at a stay, and the plague spread not in the skin; then the priest shall shut him up seven days more:

6 And the priest shall look on him again the seventh day: and behold, if the plague be somewhat dark, and the plague spread not in the skin, the priest shall pronounce him clean: it *is* but a scab: and he shall wash his clothes, and be clean.

7 But if the scab spread much abroad in the skin, after that he hath been seen of the priest for his cleansing, he shall be seen of the priest again.

8 And if the priest see, that behold, the scab spreadeth in the skin, then the priest shall pronounce him unclean: it *is* a leprosy.

9 ¶ When the plague of leprosy is in a man, then he shall be brought unto the priest;

10 And the priest shall see *him*: and behold, *if* the rising *be* white in the skin, and it have turned the hair thereof white, and *there be* quick raw flesh in the rising;

11 It *is* an old leprosy in the skin of his flesh, and the priest shall pronounce him unclean, and shall not shut him up; for he *is* unclean.

12 And if a leprosy break out abroad in the skin, and the leprosy covereth all the skin of *him that hath* the plague from his head even to his foot, wherever the priest looketh;

13 Then the priest shall consider: and behold, *if* the leprosy have covered all his flesh, he shall pronounce *him clean that hath* the plague: it is all turned white: he *is* clean.

14 But when raw flesh appeareth in him, he shall be unclean.

15 And the priest shall see the raw flesh, and pronounce him to be unclean: *for* the raw flesh *is* unclean: it *is* a leprosy.

16 Or if the raw flesh turn again, and be changed unto white; he shall come unto the priest;

17 And the priest shall see him: and behold, *if* the plague be turned into white; then the priest shall pronounce *him* clean *that hath* the plague: he *is* clean.

18 ¶ The flesh also, in which, *even* in the skin thereof, was a boil, and is healed,

19 And in the place of the boil there be a white rising, or a bright spot white, and somewhat reddish, and it be shewed to the priest;

20 And if when the priest seeth it, behold, it *be* in sight lower than the skin, and the hair thereof be turned white; the priest shall pronounce him unclean: it *is* a plague of leprosy broken out of the boil.

21 But if the priest look on it, and behold, *there be* no white hairs therein, and *if* it *be* not lower than the skin, but *be* somewhat dark; then the priest shall shut him up seven days:

22 And if it spread much abroad in the skin, then the priest shall pronounce him unclean; it *is* a plague.

23 But if the bright spot stay in his place, *and* spread not, it *is* a burning boil; and the priest shall pronounce him clean.

24 ¶ Or if there be *any* flesh, in the skin whereof *there is* a hot burning, and the quick *flesh* that burneth

Digitized by Google

34 Of all meat which may be eaten, *that* on which *such* water cometh, shall be unclean: and all drink that may be drunk in every *such* vessel, shall be unclean.

35 And every *thing*, whereupon *any part* of their carcase falleth, shall be unclean; *whether it be* oven, or ranges for pots, they shall be broken down: *for* they *are* unclean, and shall be unclean unto you.

36 Nevertheless, a fountain or pit, *wherein there is* plenty of water shall be clean: but that which toucheth their carcase, shall be unclean.

37 And if *any part* of their carcase fall upon any sowing-seed which is to be sown; it *shall be* clean.

38 But if *any* water be put upon the seed, and *any part* of their carcase fall thereon: it *shall be* unclean unto you.

39 And if any beast of which ye may eat, die; he that toucheth the carcase thereof, shall be unclean until the even.

40 And he that eateth of the carcase of it, shall wash his clothes, and be unclean until the even: he also that beareth the carcase of it, shall wash his clothes, and be unclean until the even.

41 And every creeping thing that creepeth upon the earth, *shall be* an abomination: it shall not be eaten.

42 Whatsoever goeth upon the belly, and whatsoever goeth upon *all* four, or whatsoever hath more feet among all creeping things that creep upon the earth; them ye shall not eat, for they *are* an abomination.

43 Ye shall not make yourselves abominable with any creeping thing that creepeth, neither shall ye make yourselves unclean with them, that ye should be defiled thereby.

44 For I *am* the LORD your God: ye shall therefore sanctify yourselves, and ye shall be holy; for I *am* holy: neither shall ye defile yourselves with any manner of creeping thing that creepeth upon the earth.

45 For I *am* the LORD that bringeth you up out of the land of Egypt, to be your God: ye shall therefore be holy, for I *am* holy.

46 This *is* the law of the beasts, and of the fowl, and of every living creature that moveth in the waters, and of every creature that creepeth upon the earth:

47 To make a difference between the unclean and the clean, and between the beast that may be eaten, and the beast that may not be eaten.

CHAP. XII.

Women's purifications and offerings.

AND the LORD spake unto Moses, saying,

2 Speak unto the children of Israel, saying, If a woman have conceived seed, and born a man-child: then she shall be unclean seven days; according to the days of the separation for her infirmity shall she be unclean.

3 And in the eighth day, the flesh of his fore-skin shall be circumcised.

4 And she shall then continue in the blood of her purifying three and thirty days: she shall touch no hallowed thing, nor come into the sanctuary, until the days of her purifying be fulfilled.

5 But if she bear a maid-child, then she shall be unclean two weeks, as in her separation: and she shall continue in the blood of her purifying threescore and six days.

6 And when the days of her purifying are fulfilled, for a son, or for a daughter; she shall bring a lamb of the first year for a burnt-offering, and a young pigeon, or a turtle-dove for a sin-offering, unto the door of the tabernacle of the congregation, unto the priest:

7 Who shall offer it before the LORD, and make an atonement for her, and she shall be cleansed from the issue of her blood. This *is* the law for her that hath born a male or a female.

8 And if she be not able to bring a lamb, then she shall bring two turtles, or two young pigeons; the one *for* the burnt-offering, and the other for a sin-offering: and the priest shall make an atonement for her, and she shall be clean.

CHAP. XIII.

Tokens to discern leprosy.

AND the LORD spake unto Moses and Aaron, saying,

2 When a man shall have in the skin of his flesh, a rising, a scab, or bright spot, and it be in the skin of his flesh *like* the plague of leprosy; then he shall be brought unto Aaron the priest, or unto one of his sons the priests.

3 And the priest shall look on the plague in the skin of the flesh: and *when* the hair in the plague is turned white, and the plague in sight *be* deeper than the skin of his flesh; it *is* a plague of leprosy: and the priest shall look on him, and pronounce him unclean.

4 If the bright spot *be* white in the skin of his flesh, and in sight *be* not deeper than the skin, and the hair thereof be not turned white: then the priest shall shut up *him that hath* the plague, seven days.

5 And the priest shall look on him the seventh day: and behold, *if* the plague in his sight be at a stay, *and* the plague spread not in the skin; then the priest shall shut him up seven days more.

6 And the priest shall look on him again the seventh day: and behold, *if* the plague *be* somewhat dark, *and* the plague spread not in the skin; the priest shall pronounce him clean: it *is but* a scab: and he shall wash his clothes, and be clean.

7 But if the scab spread much at

broad in the skin, after that he hath been seen of the priest for his cleansing; he shall be seen of the priest again.

8 And *if* the priest see, that behold, the scab spreadeth in the skin; then the priest shall pronounce him unclean: it *is* a leprosy.

9 ¶ When the plague of leprosy is in a man, then he shall be brought unto the priest:

10 And the priest shall see *him*: and behold, *if* the rising *be* white in the skin, and it have turned the hair white, and *there be* quick raw flesh in the rising;

11 It *is* an old leprosy in the skin of his flesh, and the priest shall pronounce him unclean, and shall not shut him up; for he *is* unclean.

12 And if a leprosy break out abroad in the skin, and the leprosy cover all the skin of *him that hath* the plague, from his head even to his foot, wheresoever the priest looketh;

13 Then the priest shall consider: and behold, *if* the leprosy have covered all his flesh, he shall pronounce *him* clean *that hath* the plague: it is all turned white: he *is* clean.

14 But when raw flesh appeareth in him, he shall be unclean.

15 And the priest shall see the raw flesh, and pronounce him to be unclean: *for* the raw flesh *is* unclean: it *is* a leprosy.

16 Or if the raw flesh turn again, and be changed unto white, he shall come unto the priest:

17 And the priest shall see him: and behold, *if* the plague be turned into white; then the priest shall pronounce *him* clean *that hath* the plague: he *is* clean.

18 ¶ The flesh also, in which, *even* in the skin thereof, was a bile, and is healed,

19 And in the place of the bile there be a white rising, or a bright spot white, and somewhat reddish, and it be shewed to the priest;

20 And if when the priest seeth it, behold, it *be* in sight lower than the skin, and the hair thereof be turned white; the priest shall pronounce him unclean: it *is* a plague of leprosy broken out of the bile.

21 But if the priest look on it, and behold, *there be* no white hairs therein, and *if* it *be* not lower than the skin, but *be* somewhat dark; then the priest shall shut him up seven days.

22 And if it spread much abroad in the skin, then the priest shall pronounce him unclean; it *is* a plague.

23 But if the bright spot stay in his place, *and* spread not, it *is* a burning bile; and the priest shall pronounce him clean.

24 ¶ Or if there be *any* flesh, in the skin whereof *there is* a hot burning, and the quick *flesh* that burneth have a white bright spot, somewhat reddish, or white;

25 Then the priest shall look upon it: and behold, *if* the hair in the bright spot be turned white, and it *be* in sight deeper than the skin; it *is* a leprosy broken out of the burning: wherefore the priest shall pronounce him unclean: it *is* the plague of leprosy.

26 But if the priest look on it, and behold, *there be* no white hair in the bright spot, and it *be* no lower than the *other* skin, but *be* somewhat dark; then the priest shall shut him up seven days:

27 And the priest shall look upon him the seventh day: *and* if it be spread much abroad in the skin, then the priest shall pronounce him unclean: it *is* the plague of leprosy.

28 And if the bright spot stay in his place, *and* spread not in the skin, but it *be* somewhat dark, it *is* a rising of the burning, and the priest shall pronounce him clean: for it *is* an inflammation of the burning.

29 ¶ If a man or woman hath a plague upon the head or the beard;

30 Then the priest shall see the plague: and behold, if it *be* in sight deeper than the skin, and *there be* in *it* a yellow thin hair; then the priest shall pronounce him unclean: it *is* a dry scall, *even* a leprosy upon the head or beard.

31 And if the priest look on the plague of the scall, and behold, it *be* not in sight deeper than the skin, and *that there is* no black hair in it; then the priest shall shut up *him that hath* the plague of the scall, seven days.

32 And in the seventh day the priest shall look on the plague: and behold, *if* the scall spread not, and there be in it no yellow hair, and the scall *be* not in sight deeper than the skin;

33 He shall be shaven, but the scall shall he not shave: and the priest shall shut up *him that hath* the scall, seven days more.

34 And in the seventh day the priest shall look on the scall: and behold, *if* the scall be not spread in the skin, nor *be* in sight deeper than the skin; then the priest shall pronounce him clean: and he shall wash his clothes, and be clean.

35 But if the scall spread much in the skin after his cleansing;

36 Then the priest shall look on him: and behold, if the scall be spread in the skin, the priest shall not seek for yellow hair; he *is* unclean.

37 But if the scall be in his sight at a stay, and *that* there is black hair grown up therein; the scall is healed, he *is* clean: and the priest shall pronounce him clean.

38 ¶ If a man also or a woman have in the skin of their flesh bright spots, *even* white bright spots;

39 Then the priest shall look: and behold, *if* the bright spots in the skin

34 Of all meat which may be eaten, *that* on which *such* water cometh, shall be unclean: and all drink that may be drunk in every *such* vessel, shall be unclean.

35 And every *thing*, whereupon *any part* of their carcase falleth, shall be unclean; *whether it be* oven, or ranges for pots, they shall be broken down: *for* they *are* unclean, and shall be unclean unto you.

36 Nevertheless, a fountain or pit, *wherein there is* plenty of water shall be clean: but that which toucheth their carcase, shall be unclean.

37 And if *any part* of their carcase fall upon any sowing-seed which is to be sown; it *shall be* clean.

38 But if *any* water be put upon the seed, and *any part* of their carcase fall thereon: it *shall be* unclean unto you.

39 And if any beast of which ye may eat, die; he that toucheth the carcase thereof, shall be unclean until the even.

40 And he that eateth of the carcase of it, shall wash his clothes, and be unclean until the even: he also that beareth the carcase of it, shall wash his clothes, and be unclean until the even.

41 And every creeping thing that creepeth upon the earth, *shall be* an abomination: it shall not be eaten.

42 Whatsoever goeth upon the belly, and whatsoever goeth upon *all* four, or whatsoever hath more feet among all creeping things that creep upon the earth; them ye shall not eat, for they *are* an abomination.

43 Ye shall not make yourselves abominable with any creeping thing that creepeth, neither shall ye make yourselves unclean with them, that ye should be defiled thereby.

44 For I *am* the LORD your God: ye shall therefore sanctify yourselves, and ye shall be holy; for I *am* holy: neither shall ye defile yourselves with any manner of creeping thing that creepeth upon the earth.

45 For I *am* the LORD that bringeth you up out of the land of Egypt, to be your God: ye shall therefore be holy, for I *am* holy.

46 This *is* the law of the beasts, and of the fowl, and of every living creature that moveth in the waters, and of every creature that creepeth upon the earth:

47 To make a difference between the unclean and the clean, and between the beast that may be eaten, and the beast that may not be eaten.

CHAP. XII.

Women's purifications and offerings.

AND the LORD spake unto Moses, saying,

2 Speak unto the children of Israel, saying, If a woman have conceived [illegible] and born a man-child: then she [illegible] be unclean seven days; according to the days of the separation for her infirmity shall she be unclean.

3 And in the eighth day, the flesh of his fore-skin shall be circumcised.

4 And she shall then continue in the blood of her purifying three and thirty days: she shall touch no hallowed thing, nor come into the sanctuary, until the days of her purifying be fulfilled.

5 But if she bear a maid-child, then she shall be unclean two weeks, as in her separation: and she shall continue in the blood of her purifying threescore and six days.

6 And when the days of her purifying are fulfilled, for a son, or for a daughter; she shall bring a lamb of the first year for a burnt-offering, and a young pigeon, or a turtle-dove for a sin-offering, unto the door of the tabernacle of the congregation, unto the priest:

7 Who shall offer it before the LORD, and make an atonement for her, and she shall be cleansed from the issue of her blood. This *is* the law for her that hath born a male or a female.

8 And if she be not able to bring a lamb, then she shall bring two turtles, or two young pigeons; the one *for* the burnt-offering, and the other for a sin-offering: and the priest shall make an atonement for her, and she shall be clean.

CHAP. XIII.

Tokens to discern leprosy.

AND the LORD spake unto Moses and Aaron, saying,

2 When a man shall have in the skin of his flesh, a rising, a scab, or bright spot, and it be in the skin of his flesh *like* the plague of leprosy; then he shall be brought unto Aaron the priest, or unto one of his sons the priests.

3 And the priest shall look on the plague in the skin of the flesh: and *when* the hair in the plague is turned white, and the plague in sight *be* deeper than the skin of his flesh; it *is* a plague of leprosy: and the priest shall look on him, and pronounce him unclean.

4 If the bright spot *be* white in the skin of his flesh, and in sight *be* not deeper than the skin, and the hair thereof be not turned white: then the priest shall shut up *him that hath* the plague, seven days.

5 And the priest shall look on him the seventh day: and behold, *if* the plague in his sight be at a stay, *and* the plague spread not in the skin; then the priest shall shut him up seven days more.

6 And the priest shall look on him again the seventh day: and behold, *if* the plague *be* somewhat dark, *and* the plague spread not in the skin; the priest shall pronounce him clean: it *is but* a scab: and he shall wash his clothes, and be clean.

7 But if the scab spread much [illegible]

and in the skin, after that he hath
a clean of the priest for his clean-
ing; he shall be seen of the priest
ce.
And if the priest see, that behold,
ean spreadeth in the skin; then
e priest shall pronounce him un-
an: it *is* a leprosy.
When the plague of leprosy is
n man, then he shall be brought
to the priest;
And the priest shall see *him*:
behold, *if* the rising *be* white in
skin, and it have turned the hair
white, and *there be* quick raw flesh in
the rising;
It *is* an old leprosy in the skin
his flesh, and the priest shall pro-
nce him unclean, and shall not
ut him up; for he *is* unclean.
And if a leprosy break out a-
ad in the skin, and the leprosy co-
reth all the skin of *him that hath* the
ague, from his head even to his foot,
herever the priest looketh;
Then the priest shall consider:
behold, *if* the leprosy have co-
ered all his flesh, he shall pronounce
clean *that hath* the plague: it is
turned white: he *is* clean.
But when raw flesh appeareth
him, he shall be unclean.
And the priest shall see the raw
esh, and pronounce him to be un-
an: *for* the raw flesh *is* unclean:
is a leprosy.
Or if the raw flesh turn again,
nd be changed unto white; he shall
me unto the priest;
And the priest shall see him:
behold, *if* the plague be turned
nto white; then the priest shall
pronounce *him* clean *that hath* the
ague: he *is* clean.
The flesh also, in which, *even*
the skin thereof, was a bile, and
healed,
And in the place of the bile
re be a white rising, or a bright
pot white, and somewhat reddish,
shall be shewed to the priest;
And if when the priest seeth it,
behold, it *be* in sight lower than the
in, and the hair thereof be turned
hite; the priest shall pronounce him
an: it *is* a plague of leprosy
oken out of the bile.
But if the priest look on it, and
behold, *there be* no white hairs there-
, and if it *be* not lower than the
in, but *be* somewhat dark; then the
iest shall shut him up seven days.
And if it spread much abroad
the skin, then the priest shall
pronounce him unclean; it *is* a
plague.
But if the bright spot stay in
s place, *and* spread not, it *is* a
rning bile; and the priest shall pro-
unce him clean.
Or if there be *any* flesh, in
e skin whereof *there is* a hot burn-
g, and the quick *flesh* that burneth
have a white bright spot, somewhat
reddish, or white;
Then the priest shall look upon
it: and behold, *if* the hair in the bright
spot be turned white, and it *be to* look
deeper than the skin; it *is* a leprosy
broken out of the burning: wherefore
the priest shall pronounce him unclean: it *is* the plague of leprosy.
But if the priest look on it, and
behold, *there be* no white hair in the
bright spot, and it *be* no lower than
the other skin, but *be* somewhat dark;
then the priest shall shut him up
seven days:
And the priest shall look upon
him the seventh day: *and* if it be
spread much abroad in the skin, then
the priest shall pronounce him unclean: it *is* the plague of leprosy.
But if the bright spot stay in
its place, *and* spread not in the skin,
but it *be somewhat* dark: it *is* a
rising of the burning, and the priest
shall pronounce him clean: for it *is*
an inflammation of the burning.
If a man or woman hath a
plague upon the head or the beard;
Then the priest shall see the
plague: and behold, if it *be* in sight
deeper than the skin, and *there be* in
it a yellow thin hair; then the priest
shall pronounce him unclean: it *is* a
dry scall, *even* a leprosy upon the
head or beard.
And if the priest look on the
plague of the scall, and behold, it *be*
not in sight deeper than the skin, and
that there is no black hair in it; then
the priest shall shut up *him that hath*
the plague of the scall, seven days.
And in the seventh day the priest
shall look on the plague: and behold,
if the scall spread not, and there be
in it no yellow hair, and the scall *be*
not in sight deeper than the skin;
He shall be shaven, but the scall
shall he not shave; and the priest
shall shut up *him that hath* the scall,
seven days more.
And in the seventh day the priest
shall look on the scall: and behold, *if*
the scall be not spread in the skin,
nor *be* in sight deeper than the skin;
then the priest shall pronounce him
clean: and he shall wash his clothes,
and be clean.
But if the scall spread much in
the skin after his cleansing;
Then the priest shall look on
him: and behold, if the scall be spread
in the skin, the priest shall not seek
for yellow hair; he *is* unclean.
But if the scall be in his sight
at a stay, and *that* there is black hair
grown up therein; the scall is healed,
he *is* clean: and the priest shall pronounce him clean.
If a man also or a woman
have in the skin of their flesh bright
spots, *even* white bright spots;
Then the priest shall look:
behold, *if* the bright spots it

Digitized by Google

of their flesh *be* darkish white; it *is* a freckled spot *that* groweth in the skin; he *is* clean.

40 And the man whose hair is fallen off his head, he *is* bald: *yet is* he clean.

41 And he that hath his hair fallen off from the part of his head toward his face, he *is* forehead-bald: *yet is* he clean.

42 And if there be in the bald head, or bald forehead, a white reddish sore; it *is* a leprosy sprung up in his bald head, or his bald forehead.

43 Then the priest shall look upon it: and behold, *if* the rising of the sore *be* white reddish in his bald head, or in his bald forehead, as the leprosy appeareth in the skin of the flesh;

44 He *is* a leprous man, he *is* unclean: the priest shall pronounce him utterly unclean, his plague *is* in his head.

45 And the leper in whom the plague is, his clothes shall be rent, and his head bare, and he shall put a covering upon his upper lip, and shall cry, Unclean, unclean.

46 All the days wherein the plague *shall be* in him, he shall be defiled; he *is* unclean: he shall dwell alone, without the camp *shall* his habitation *be*.

47 ¶ The garment also that the plague of leprosy *is* in, *whether it be* a woollen garment, or a linen garment,

48 Whether *it be* in the warp or woof, of linen or of woollen, whether in a skin, or in any thing made of skin:

49 And if the plague be greenish or reddish in the garment, or in the skin, either in the warp, or in the woof, or in any thing of skin; it *is* a plague of leprosy, and shall be shewed unto the priest.

50 And the priest shall look upon the plague, and shut up *it that hath* the plague seven days.

51 And he shall look on the plague on the seventh day: if the plague be spread in the garment, either in the warp, or in the woof, or in a skin, or in any work that is made of skin; the plague *is* a fretting leprosy it *is* unclean.

52 He shall therefore burn that garment, whether warp or woof, in woollen, or in linen, or any thing of skin, wherein the plague is: for it *is* a fretting leprosy; it shall be burnt in the fire.

53 And if the priest shall look, and behold, the plague be not spread in the garment, either in the warp, or in the woof, or in any thing of skin;

54 Then the priest shall command that they wash *the thing* wherein the plague *is*, and he shall shut it up seven days more.

55 And the priest shall look on the plague after that it is washed: and behold, *if* the plague have not changed his colour, and the plague be not spread; it *is* unclean, thou shalt burn it in the fire; it *is* fret inward, *whether* it *be* bare within or without.

56 And if the priest look, and behold, the plague *be* somewhat dark after the washing of it; then he shall rend it out of the garment, or out of the skin, or out of the warp, or out of the woof.

57 And if it appear still in the garment, either in the warp, or in the woof, or in any thing of skin; it *is* a spreading *plague*: thou shalt burn that wherein the plague *is*, with fire.

58 And the garment, either warp or woof, or whatsoever thing of skin *it be*, which thou shalt wash, if the plague be departed from them, then it shall be washed the second time, and shall be clean.

59 This *is* the law of the plague of leprosy in a garment of woollen or linen, either in the warp, or woof, or any thing of skins, to pronounce it clean, or to pronounce it unclean.

CHAP. XIV.

Rites in cleansing of the leper.

AND the LORD spake unto Moses, saying,

2 This shall be the law of the leper, in the day of his cleansing: He shall be brought unto the priest:

3 And the priest shall go forth out of the camp; and the priest shall look, and behold, *if* the plague of leprosy be healed in the leper;

4 Then shall the priest command to take for him that is to be cleansed, two birds alive, *and* clean, and cedar-wood, and scarlet, and hyssop.

5 And the priest shall command that one of the birds be killed in an earthen vessel, over running water.

6 As for the living bird, he shall take it, and the cedar-wood, and the scarlet, and the hyssop, and shall dip them and the living bird, in the blood of the bird *that was* killed over the running water.

7 And he shall sprinkle upon him that is to be cleansed from the leprosy, seven times, and shall pronounce him clean, and shall let the living bird loose into the open field.

8 And he that is to be cleansed shall wash his clothes, and shave off all his hair, and wash himself in water that he may be clean: and after that he shall come into the camp, and shall tarry abroad out of his tent seven days.

9 But it shall be on the seventh day, that he shall shave all his hair of his head, and his beard, and his eyebrows, even all his hair he shall shave off: and he shall wash his clothes, also he shall wash his flesh in water, and he shall be clean.

10 And on the eighth day he shall take two he-lambs without blemish, and one ewe-lamb of the first year, without blemish, and three tenth-deals of fine flour *for* a meat-offering, mingled with oil, and one log of oil.

Digitized by Google

11 And the priest that maketh *him* clean, shall present the man that is to be made clean, and those things before the LORD, *at* the door of the tabernacle of the congregation:

12 And the priest shall take one he lamb, and offer him for a trespass-offering, and the log of oil, and wave them *for* a wave-offering before the LORD.

13 And he shall slay the lamb in the place where he shall kill the sin-offering, and the burnt-offering, in the holy place: for as the sin-offering *is* the priest's, *so is* the trespass-offering: it *is* most holy.

14 And the priest shall take *some* of the blood of the trespass-offering, and the priest shall put *it* upon the tip of the right ear of him that is to be cleansed, and upon the thumb of his right hand, and upon the great toe of his right foot.

15 And the priest shall take *some* of the log of oil, and pour *it* into the palm of his own left hand:

16 And the priest shall dip his right finger in the oil that *is* in his left hand, and shall sprinkle of the oil with his finger, seven times before the LORD.

17 And of the rest of the oil that *is* in his hand, shall the priest put upon the tip of the right ear of him that is to be cleansed, and upon the thumb of his right hand, and upon the great toe of his right foot, upon the blood of the trespass-offering.

18 And the remnant of the oil that *is* in the priest's hand, he shall pour upon the head of him that is to be cleansed: and the priest shall make an atonement for him before the LORD.

19 And the priest shall offer the sin-offering, and make an atonement for him that is to be cleansed from his uncleanness, and afterward he shall kill the burnt-offering.

20 And the priest shall offer the burnt-offering, and the meat-offering upon the altar: and the priest shall make an atonement for him, and he shall be clean.

21 And if he *be* poor, and cannot get so much; then he shall take one lamb *for* a trespass-offering to be waved, to make an atonement for him, and one tenth-deal of fine flour mingled with oil, for a meat-offering, and a log of oil:

22 And two turtle-doves, or two young pigeons, such as he is able to get; and the one shall be a sin-offering, and the other a burnt-offering.

23 And he shall bring them on the eighth day, for his cleansing, unto the priest, unto the door of the tabernacle of the congregation, before the LORD,

24 And the priest shall take the lamb of the trespass-offering, and the log of oil, and the priest shall wave them *for* a wave-offering before the LORD.

25 And he shall kill the lamb of the trespass-offering, and the priest shall take *some* of the blood of the trespass-offering, and put *it* upon the tip of the right ear of him that is to be cleansed, and upon the thumb of his right hand, and upon the great toe of his right foot.

26 And the priest shall pour of the oil into the palm of his own left hand.

27 And the priest shall sprinkle with his right finger, *some* of the oil that *is* in his left hand, seven times before the LORD.

28 And the priest shall put of the oil that *is* in his hand upon the tip of the right ear of him that is to be cleansed, and upon the thumb of his right hand, and upon the great toe of his right foot, upon the place of the blood of the trespass-offering.

29 And the rest of the oil that *is* in the priest's hand, he shall put upon the head of him that is to be cleansed, to make an atonement for him before the LORD.

30 And he shall offer the one of the turtle-doves, or of the young pigeons, such as he can get:

31 *Even* such as he is able to get, the one *for* a sin-offering, and the other for a burnt-offering, with the meat-offering. And the priest shall make an atonement for him that is to be cleansed before the LORD.

32 This *is* the law *of him* in whom *is* the plague of leprosy, whose hand is not able to get *that which pertaineth* to his cleansing.

33 ¶ And the LORD spake unto Moses, and unto Aaron, saying,

34 When ye be come into the land of Canaan, which I give to you for a possession, and I put the plague of leprosy in a house of the land of your possession;

35 And he that owneth the house shall come and tell the priest, saying, It seemeth to me *there is* as it were a plague in the house:

36 Then the priest shall command that they empty the house before the priest go *into it* to see the plague, that all that *is* in the house be not made unclean: and afterward the priest shall go in to see the house.

37 And he shall look on the plague, and behold, *if* the plague *be* in the walls of the house, with hollow strakes, greenish or reddish, which in sight *are* lower than the wall;

38 Then the priest shall go out of the house to the door of the house, and shut up the house seven days.

39 And the priest shall come again the seventh day, and shall look: and behold, *if* the plague be spread in the walls of the house;

40 Then the priest shall command that they take away the stones, in

Digitized by Google

which the plague *is*, and they shall cast them into an unclean place without the city.

41 And he shall cause the house to be scraped within round about, and they shall pour out the dust that they scrape off, without the city into an unclean place.

42 And they shall take other stones, and put *them* in the place of those stones; and he shall take other morter, and shall plaister the house.

43 And if the plague come again, and break out in the house, after that he hath taken away the stones, and after he hath scraped the house, and after it is plaistered;

44 Then the priest shall come and look, and behold, *if* the plague be spread in the house, it *is* a fretting leprosy in the house: it *is* unclean.

45 And he shall break down the house, the stones of it, and the timber thereof, and all the morter of the house: and he shall carry *them* forth out of the city into an unclean place.

46 Moreover, he that goeth into the house all the while that it is shut up, shall be unclean until the even.

47 And he that lieth in the house, shall wash his clothes: and he that eateth in the house, shall wash his clothes.

48 And if the priest shall come in, and look *upon it*, and behold, the plague hath not spread in the house, after the house was plaistered: then the priest shall pronounce the house clean, because the plague is healed.

49 And he shall take to cleanse the house two birds, and cedar-wood, and scarlet, and hyssop.

50 And he shall kill the one of the birds in an earthen vessel, over running water.

51 And he shall take the cedar-wood, and the hyssop, and the scarlet, and the living bird, and dip them in the blood of the slain bird, and in the running water, and sprinkle the house seven times.

52 And he shall cleanse the house with the blood of the bird, and with the running water, and with the living bird, and with the cedar-wood, and with the hyssop, and with the scarlet.

53 But he shall let go the living bird out of the city into the open fields, and make an atonement for the house: and it shall be clean.

54 This *is* the law for all manner plague of leprosy, and scall,

55 And for the leprosy of a garment, and of an house,

56 And for a rising, and for a scab, and for a bright spot:

57 To teach when *it is* unclean, and when *it is* clean: this *is* the law of leprosy.

CHAP. XV.

Uncleanness by issues.

AND the LORD spake unto Moses, and to Aaron, saying,

2 Speak unto the children of Israel, and say unto them, When any man hath a running issue out of his flesh, because of his issue he *is* unclean.

3 And this shall be his uncleanness in his issue: whether his flesh run with his issue, or his flesh be stopped from his issue, it *is* his uncleanness.

4 Every bed whereon he lieth that hath the issue, is unclean: and every thing whereon he sitteth, shall be unclean.

5 And whosoever toucheth his bed, shall wash his clothes, and bathe *himself* in water, and be unclean until the even.

6 And he that sitteth on *any* thing whereon he sat that hath the issue, shall wash his clothes, and bathe *himself* in water, and be unclean until the even.

7 And he that toucheth the flesh of him that hath the issue, shall wash his clothes, and bathe *himself* in water, and be unclean until the even.

8 And if he that hath the issue spit upon him that is clean; then he shall wash his clothes, and bathe *himself* in water, and be unclean until the even.

9 And what saddle soever he rideth upon, that hath the issue, shall be unclean.

10 And whosoever toucheth any thing that was under him, shall be unclean until the even: and he that beareth *any of* those things, shall wash his clothes, and bathe *himself* in water, and be unclean until the even.

11 And whomsoever he toucheth that hath the issue (and hath not rinsed his hands in water) he shall wash his clothes, and bathe *himself* in water, and be unclean until the even.

12 And the vessel of earth, that he toucheth which hath the issue, shall be broken: and every vessel of wood shall be rinsed in water:

13 And when he that hath an issue, is cleansed of his issue; then he shall number to himself seven days for his cleansing, and wash his clothes, and bathe his flesh in running water, and shall be clean.

14 And on the eighth day he shall take to him two turtle-doves, or two young pigeons, and come before the LORD, unto the door of the tabernacle of the congregation, and give them unto the priest.

15 And the priest shall offer them, the one *for* a sin-offering, and the other *for* a burnt-offering; and the priest shall make an atonement for him before the LORD, for his issue.

16 And if any man's seed of copulation go out from him, then he shall wash all his flesh in water, and be unclean until the even

17 And every garment, and every skin whereon is the seed of copulation, shall be washed with water, and be unclean until the even.

Digitized by Google

18 The woman also with whom man shall lie with seed of copulation, they shall *both* bathe *themselves* in water, and be unclean until the even.

19 ¶ And if a woman have an issue, *and* her issue in her flesh be blood, she shall be put apart seven days: and whosoever toucheth her, shall be unclean until the even.

20 And every thing that she lieth upon in her separation, shall be unclean: every thing also that she sitteth upon, shall be unclean.

21 And whosoever toucheth her bed, shall wash his clothes, and bathe *himself* in water, and be unclean until the even.

22 And whosoever toucheth any thing that she sat upon, shall wash his clothes, and bathe *himself* in water, and be unclean until the even.

23 And if it *be* on *her* bed, or on any thing whereon she sitteth, when he toucheth it; he shall be unclean until the even.

24 And if any man lie with her at all, and her flowers be upon him, he shall be unclean seven days; and all the bed whereon he lieth, shall be unclean.

25 And if a woman have an issue of her blood many days out of the time of her separation, or if it run beyond the time of her separation; all the days of the issue of her uncleanness shall be as the days of her separation: she *shall be* unclean.

26 Every bed whereon she lieth all the days of her issue, shall be unto her as the bed of her separation: and whatsoever she sitteth upon, shall be unclean, as the uncleanness of her separation.

27 And whosoever toucheth those things shall be unclean, and shall wash his clothes, and bathe *himself* in water, and be unclean until the even.

28 But if she be cleansed of her issue, then she shall number to herself seven days, and after that she shall be clean.

29 And on the eighth day she shall take unto her two turtles, or two young pigeons, and bring them unto the priest, to the door of the tabernacle of the congregation.

30 And the priest shall offer the one *for* a sin-offering, and the other *for* a burnt-offering; and the priest shall make an atonement for her before the LORD, for the issue of her uncleanness.

31 Thus shall ye separate the children of Israel from their uncleanness; that they die not in their uncleanness, when they defile my tabernacle that *is* among them.

32 This *is* the law of him that hath an issue, and *of him* whose seed goeth from him, and is defiled therewith;

33 And of her that is sick of her flowers, and of him that hath an issue, of the man, and of the woman, and of him that lieth with her which is unclean.

CHAP. XVI.

The high priest's sin-offering.

AND the LORD spake unto Moses, after the death of the two sons of Aaron, when they offered before the LORD, and died:

2 And the LORD said unto Moses, Speak unto Aaron thy brother, that he come not at all times into the holy *place* within the vail, before the mercy-seat, which *is* upon the ark; that he die not: for I will appear in the cloud upon the mercy-seat.

3 Thus shall Aaron come into the holy *place*: with a young bullock for a sin-offering, and a ram for a burnt-offering.

4 He shall put on the holy linen coat, and he shall have the linen breeches upon his flesh, and shall be girded with the linen girdle, and with the linen mitre shall he be attired: these *are* holy garments; therefore shall he wash his flesh in water, and *so* put them on.

5 And he shall take of the congregation of the children of Israel, two kids of the goats for a sin-offering, and one ram for a burnt-offering.

6 And Aaron shall offer his bullock of the sin-offering, which is for himself, and make an atonement for himself, and for his house.

7 And he shall take the two goats, and present them before the LORD, at the door of the tabernacle of the congregation.

8 And Aaron shall cast lots upon the two goats; one lot for the LORD, and the other lot for the scape-goat.

9 And Aaron shall bring the goat upon which the LORD's lot fell, and offer him *for* a sin-offering.

10 But the goat on which the lot fell to be the scape-goat, shall be presented alive before the LORD, to make an atonement with him, *and* to let him go for a scape-goat into the wilderness.

11 And Aaron shall bring the bullock of the sin-offering, which *is* for himself, and shall make an atonement for himself, and for his house, and shall kill the bullock of the sin-offering which *is* for himself.

12 And he shall take a censer full of burning coals of fire from off the altar before the LORD, and his hands full of sweet incense beaten small, and bring *it* within the vail.

13 And he shall put the incense upon the fire before the LORD, that the cloud of the incense may cover the mercy-seat that *is* upon the testimony, that he die not.

14 And he shall take of the blood of the bullock, and sprinkle *it* with his finger upon the mercy-seat east-

ward: and before the mercy-seat shall he sprinkle of the blood with his finger seven times.

15 ¶ Then shall he kill the goat of the sin-offering that *is* for the people, and bring his blood within the vail, and do with that blood as he did with the blood of the bullock, and sprinkle it upon the mercy-seat, and before the mercy-seat.

16 And he shall make an atonement for the holy *place*, because of the uncleanness of the children of Israel, and because of their transgressions in all their sins: and so shall he do for the tabernacle of the congregation that remaineth among them, in the midst of their uncleanness.

17 And there shall be no man in the tabernacle of the congregation, when he goeth in to make an atonement in the holy *place*, until he come out, and have made an atonement for himself, and for his household, and for all the congregation of Israel.

18 And he shall go out unto the altar that *is* before the LORD, and make an atonement for it; and shall take of the blood of the bullock, and of the blood of the goat, and put *it* upon the horns of the altar round about.

19 And he shall sprinkle of the blood upon it with his finger seven times, and cleanse it, and hallow it from the uncleanness of the children of Israel.

20 ¶ And when he hath made an end of reconciling the holy place, and the tabernacle of the congregation, and the altar, he shall bring the live goat:

21 And Aaron shall lay both his hands upon the head of the live goat, and confess over him all the iniquities of the children of Israel, and all their transgressions in all their sins, putting them upon the head of the goat, and shall send *him* away by the hand of a fit man into the wilderness.

22 And the goat shall bear upon him all their iniquities, unto a land not inhabited: and he shall let go the goat in the wilderness.

23 And Aaron shall come into the tabernacle of the congregation, and shall put off the linen garments which he put on when he went into the holy *place*, and shall leave them there.

24 And he shall wash his flesh with water in the holy place, and put on his garments, and come forth, and offer his burnt-offering, and the burnt-offering of the people, and make an atonement for himself, and for the people.

25 And the fat of the sin-offering shall he burn upon the altar.

26 And he that let go the goat for the scape-goat shall wash his clothes, and bathe his flesh in water, and afterward come into the camp.

27 And the bullock *for* the sin-offering, and the goat *for* the sin-offering, whose blood was brought in to make atonement, in the holy *place*, shall one carry forth without the camp, and they shall burn in the fire their skins, and their flesh, and their dung.

28 And he that burneth them, shall wash his clothes, and bathe his flesh in water, and afterward he shall come into the camp.

29 ¶ And *this* shall be a statute for ever unto you: *that* in the seventh month, on the tenth *day* of the month, ye shall afflict your souls, and do no work at all, *whether it be* one of your own country, or a stranger that sojourneth among you.

30 For on that day shall *the priest* make an atonement for you, to cleanse you, *that* ye may be clean from all your sins before the LORD.

31 It *shall be* a sabbath of rest unto you, and ye shall afflict your souls by a statute for ever.

32 And the priest whom he shall anoint, and whom he shall consecrate to minister in the priest's office in his father's stead, shall make the atonement, and shall put on the linen clothes, *even* the holy garments.

33 And he shall make an atonement for the holy sanctuary, and he shall make an atonement for the tabernacle of the congregation, and for the altar: and he shall make an atonement for the priests, and for all the people of the congregation.

34 And this shall be an everlasting statute unto you, to make an atonement for the children of Israel, for all their sins, once a year. And he did as the LORD commanded Moses.

CHAP. XVII.

Of the blood of beasts.

AND the LORD spake unto Moses, saying,

2 Speak unto Aaron, and unto his sons, and unto all the children of Israel, and say unto them, This *is* the thing which the LORD hath commanded, saying,

3 What man soever *there be* of the house of Israel, that killeth an ox, or lamb, or goat in the camp, or that killeth *it* out of the camp,

4 And bringeth it not unto the door of the tabernacle of the congregation, to offer an offering unto the LORD before the tabernacle of the LORD; blood shall be imputed unto that man, he hath shed blood; and that man shall be cut off from among his people:

5 To the end that the children of Israel may bring their sacrifices, which they offer in the open field, even that they may bring them unto the LORD, unto the door of the tabernacle of the congregation unto the priest, and offer them *for* peace-offerings unto the LORD.

6 And the priest shall sprinkle the blood upon the altar of the LORD,

at the door of the tabernacle of the congregation, and burn the fat for a sweet savour unto the LORD.

7 And they shall no more offer their sacrifices unto devils, after whom they have gone a whoring: This shall be a statute for ever unto them throughout their generations.

8 ¶ And thou shalt say unto them, Whatsoever man *there be* of the house of Israel, or of the strangers which sojourn among you, that offereth a burnt-offering or sacrifice,

9 And bringeth it not unto the door of the tabernacle of the congregation, to offer it unto the LORD: even that man shall be cut off from among his people.

10 ¶ And whatsoever man *there be* of the house of Israel, or of the strangers that sojourn among you, that eateth any manner of blood; I will even set my face against that soul that eateth blood, and will cut him off from among his people.

11 For the life of the flesh *is* in the blood, and I have given it to you upon the altar to make an atonement for your souls: for it *is* the blood *that* maketh an atonement for the soul.

12 Therefore I said unto the children of Israel, No soul of you shall eat blood, neither shall any stranger that sojourneth among you, eat blood.

13 And whatsoever man *there be* of the children of Israel, or of the strangers that sojourn among you, which hunteth and catcheth any beast or fowl that may be eaten; he shall even pour out the blood thereof, and cover it with the dust.

14 For *it is* the life of all flesh, the blood of it *is* for the life thereof: therefore I said unto the children of Israel, Ye shall eat the blood of no manner of flesh: for the life of all flesh *is* the blood thereof: whosoever eateth it, shall be cut off.

15 And every soul that eateth that which died *of itself*, or that which was torn *with beasts (whether it be* one of your own country, or a stranger) he shall both wash his clothes, and bathe *himself* in water, and be unclean until the even: then shall he be clean.

16 But if he wash *them* not, nor bathe his flesh; then he shall bear his iniquity.

CHAP. XVIII.

Unlawful marriages.

AND the LORD spake unto Moses, saying,

2 Speak unto the children of Israel, and say unto them, I *am* the LORD your God.

3 After the doings of the land of Egypt wherein ye dwelt, shall ye not do: and after the doings of the land of Canaan whither I bring you, shall ye not do: neither shall ye walk in their ordinances.

4 Ye shall do my judgments, and keep mine ordinances, to walk therein: I *am* the LORD your God.

5 Ye shall therefore keep my statutes and my judgments: which if a man do, he shall live in them: I *am* the LORD.

6 ¶ None of you shall approach to any that is near of kin to him, to uncover *their* nakedness: I *am* the LORD.

7 The nakedness of thy father, or the nakedness of thy mother, shalt thou not uncover: she *is* thy mother, thou shalt not uncover her nakedness.

8 The nakedness of thy father's wife shalt thou not uncover: it *is* thy father's nakedness.

9 The nakedness of thy sister, the daughter of thy father, or daughter of thy mother, *whether she be* born at home, or born abroad, *even* their nakedness thou shalt not uncover.

10 The nakedness of thy son's daughter, or of thy daughter's daughter, *even* their nakedness thou shalt not uncover: for their's *is* thine own nakedness

11 The nakedness of thy father's wife's daughter, begotten of thy father, (she *is* thy sister) thou shalt not uncover her nakedness.

12 Thou shalt not uncover the nakedness of thy father's sister: she *is* thy father's near kinswoman.

13 Thou shalt not uncover the nakedness of thy mother's sister: for she *is* thy mother's near kinswoman.

14 Thou shalt not uncover the nakedness of thy father's brother, thou shalt not approach to his wife: she *is* thine aunt.

15 Thou shalt not uncover the nakedness of thy daughter in law: she *is* thy son's wife, thou shalt not uncover her nakedness.

16 Thou shalt not uncover the nakedness of thy brother's wife: it *is* thy brother's nakedness.

17 Thou shalt not uncover the nakedness of a woman and her daughter, neither shalt thou take her son's daughter, or her daughter's daughter, to uncover her nakedness, *for* they *are* her near kinswomen: it *is* wickedness.

18 Neither shalt thou take a wife to her sister, to vex *her*, to uncover her nakedness, besides the other in her life-*time*

19 Also thou shalt not approach unto a woman to uncover her nakedness, as long as she is put apart for her uncleanness.

20 Moreover, thou shalt not lie carnally with thy neighbour's wife, to defile thyself with her.

21 And thou shalt not let any of thy seed pass through *the fire* to Molech, neither shalt thou profane the name of thy God: I *am* the LORD.

22 Thou shalt not lie with mankind, as with womankind: it *is* abomination.

Digitized by Google

23 Neither shalt thou lie with any beast to defile thyself therewith: neither shall any woman stand before a beast to lie down thereto: it *is* confusion.

24 Defile not you yourselves in any of these things: for in all these the nations are defiled which I cast out before you.

25 And the land is defiled: therefore I do visit the iniquity thereof upon it, and the land itself vomiteth out her inhabitants.

26 Ye shall therefore keep my statutes and my judgments, and shall not commit *any* of these abominations; *neither* any of your own nations, nor any stranger that sojourneth among you

27 (For all these abominations have the men of the land done, which *were* before you, and the land is defiled)

28 That the land spue not you out also, when ye defile it, as it spued out the nations that *were* before you.

29 For whosoever shall commit any of these abominations, even the souls that commit *them*, shall be cut off from among their people.

30 Therefore shall ye keep mine ordinance, that *ye* commit not *any one* of these abominable customs, which were committed before you, and that ye defile not yourselves therein: I *am* the LORD your God.

CHAP. XIX.

A repetition of sundry laws.

AND the LORD spake unto Moses, saying,

2 Speak unto all the congregation of the children of Israel, and say unto them, Ye shall be holy: for I the LORD your God *am* holy.

3 ¶ Ye shall fear every man his mother and his father, and keep my sabbaths: I *am* the LORD your God.

4 Turn ye not unto idols, nor make to yourselves molten gods: I *am* the LORD your God.

5 ¶ And if ye offer a sacrifice of peace-offerings unto the LORD; ye shall offer it at your own will.

6 It shall be eaten the same day ye offer it, and on the morrow: and if ought remain until the third day, it shall be burnt in the fire.

7 And if it be eaten at all on the third day, it *is* abominable; it shall not be accepted.

8 Therefore *every one* that eateth it shall bear his iniquity, because he hath profaned the hallowed thing of the LORD: and that soul shall be cut off from among his people.

9 ¶ And when ye reap the harvest of your land, thou shalt not wholly reap the corners of thy field, neither shalt thou gather the gleanings of thy harvest.

10 And thou shalt not glean thy vineyard, neither shalt thou gather *every* grape of thy vineyard; thou shalt leave them for the poor and stranger: I *am* the LORD your God

11 ¶ Ye shall not steal, neither deal falsly, neither lie one to another.

12 ¶ And ye shall not swear by my name falsly, neither shalt thou profane the name of thy God: I *am* the LORD.

13 ¶ Thou shalt not defraud thy neighbour, neither rob *him*; the wages of him that is hired, shall not abide with thee all night until the morning.

14 ¶ Thou shalt not curse the deaf, nor put a stumbling-block before the blind, but shalt fear thy God: I *am* the LORD.

15 ¶ Ye shall do no unrighteousness in judgment; thou shalt not respect the person of the poor, nor honour the person of the mighty: *but* in righteousness shalt thou judge thy neighbour.

16 ¶ Thou shalt not go up and down *as* a tale-bearer among thy people: neither shalt thou stand against the blood of thy neighbour: I *am* the LORD.

17 ¶ Thou shalt not hate thy brother in thine heart: thou shalt in any wise rebuke thy neighbour, and not suffer sin upon him.

18 ¶ Thou shalt not avenge, nor bear any grudge against the children of thy people, but thou shalt love thy neighbour as thyself: I *am* the LORD.

19 ¶ Ye shall keep my statutes: Thou shalt not let thy cattle gender with a diverse kind: Thou shalt not sow thy field with mingled seed; neither shall a garment mingled of linen and woollen come upon thee.

20 ¶ And whosoever lieth carnally with a woman that *is* a bond-maid betrothed to an husband, and not at all redeemed, nor freedom given her; she shall be scourged: they shall not be put to death, because she was not free.

21 And he shall bring his trespass-offering unto the LORD, unto the door of the tabernacle of the congregation, *even* a ram for a trespass-offering.

22 And the priest shall make an atonement for him with the ram of the trespass-offering before the LORD, for his sin which he hath done: and the sin which he hath done, shall be forgiven him.

23 ¶ And when ye shall come into the land, and shall have planted all manner of trees for food; then ye shall count the fruit thereof as uncircumcised: three years shall it be as uncircumcised unto you: it shall not be eaten of.

24 But in the fourth year all the fruit thereof shall be holy to praise the LORD *withal*.

25 And in the fifth year shall ye

Digitized by Google

of the fruit thereof, that it may yield unto you the increase thereof: I am the LORD your God.

26 ¶ Ye shall not eat *any thing* with the blood: neither shall ye use enchantment, nor observe times.

27 Ye shall not round the corners of your heads, neither shalt thou mar the corners of thy beard.

28 Ye shall not make any cuttings in your flesh for the dead, nor print any marks upon you: I *am* the LORD.

29 ¶ Do not prostitute thy daughter, to cause her to be a whore; lest the land fall to whoredom, and the land become full of wickedness.

30 ¶ Ye shall keep my sabbaths, and reverence my sanctuary: I *am* the LORD.

31 ¶ Regard not them that have familiar spirits, neither seek after wizards, to be defiled by them: I *am* the LORD your God.

32 ¶ Thou shalt rise up before the hoary head, and honour the face of the old man, and fear thy God: I *am* the LORD.

33 ¶ And if a stranger sojourn with thee in your land, ye shall not vex him.

34 *But* the stranger that dwelleth with you, shall be unto you as one born amongst you, and thou shalt love him as thyself; for ye were strangers in the land of Egypt: I am the LORD your God.

35 ¶ Ye shall do no unrighteousness in judgment, in mete-yard, in weight, or in measure.

36 Just balances, just weights, a just ephah, and a just hin shall ye have: I *am* the LORD your God, which brought you out of the land of Egypt.

37 Therefore shall ye observe all my statutes, and all my judgments, and do them: I *am* the LORD.

CHAP. XX.

Of giving seed to Molech.

AND the LORD spake unto Moses, saying,

2 Again, thou shalt say to the children of Israel, Whosoever *he be* of the children of Israel, or of the strangers that sojourn in Israel, that giveth *any* of his seed unto Molech; he shall surely be put to death; the people of the land shall stone him with stones.

3 And I will set my face against that man, and will cut him off from among his people: because he hath given of his seed unto Molech, to defile my sanctuary, and to profane my holy name.

4 And if the people of the land do any ways hide their eyes from the man, when he giveth of his seed unto Molech, and kill him not:

5 Then I will set my face against that man, and against his family, and will cut him off, and all that go a whoring after him, to commit whoredom with Molech, from among their people.

6 ¶ And the soul that turneth after such as have familiar spirits, and after wizards, to go a whoring after them, I will even set my face against that soul, and will cut him off from among his people.

7 ¶ Sanctify yourselves therefore, and be ye holy: for I *am* the LORD your God.

8 And ye shall keep my statutes, and do them: I *am* the LORD which sanctify you.

9 ¶ For every one that curseth his father or his mother, shall be surely put to death: he hath cursed his father or his mother; his blood *shall be* upon him.

10 ¶ And the man that committeth adultery with *another* man's wife, *even he* that committeth adultery with his neighbour's wife, the adulterer and the adulteress shall surely be put to death.

11 And the man that lieth with his father's wife, hath uncovered his father's nakedness: both of them shall surely be put to death; their blood *shall be* upon them.

12 And if a man lie with his daughter in law, both of them shall surely be put to death: they have wrought confusion; their blood *shall be* upon them.

13 If a man also lie with mankind as he lieth with a woman, both of them have committed an abomination: they shall surely be put to death; their blood *shall be* upon them.

14 And if a man take a wife and her mother, it *is* wickedness: they shall be burnt with fire, both he and they; that there be no wickedness among you.

15 And if a man lie with a beast, he shall surely be put to death: and ye shall slay the beast.

16 And if a woman approach unto any beast, and lie down thereto, thou shalt kill the woman and the beast: they shall surely be put to death; their blood *shall be* upon them.

17 And if a man shall take his sister, his father's daughter, or his mother's daughter, and see her nakedness, and she see his nakedness, it *is* a wicked thing; and they shall be cut off in the sight of their people: he hath uncovered his sister's nakedness, he shall bear his iniquity.

18 And if a man shall lie with a woman having her sickness, and shall uncover her nakedness; he hath discovered her fountain, and she hath uncovered the fountain of her blood: and both of them shall be cut off from among their people.

19 And thou shalt not uncover the nakedness of thy mother's sister, nor of thy father's sister: for he

Digitized by Google

23 Neither shalt thou lie with any beast to defile thyself therewith: neither shall any woman stand before a beast to lie down thereto: it *is* confusion.

24 Defile not you yourselves in any of these things: for in all these the nations are defiled which I cast out before you.

25 And the land is defiled: therefore I do visit the iniquity thereof upon it, and the land itself vomiteth out her inhabitants.

26 Ye shall therefore keep my statutes and my judgments, and shall not commit *any* of these abominations; *neither* any of your own nations, nor any stranger that sojourneth among you

27 (For all these abominations have the men of the land done, which *were* before you, and the land is defiled)

28 That the land spue not you out also, when ye defile it, as it spued out the nations that *were* before you.

29 For whosoever shall commit any of these abominations, even the souls that commit *them*, shall be cut off from among their people.

30 Therefore shall ye keep mine ordinance, that *ye* commit not *any one* of these abominable customs, which were committed before you, and that ye defile not yourselves therein: I *am* the LORD your God.

CHAP. XIX.

A repetition of sundry laws.

AND the LORD spake unto Moses, saying,

2 Speak unto all the congregation of the children of Israel, and say unto them, Ye shall be holy: for I the LORD your God *am* holy.

3 ¶ Ye shall fear every man his mother and his father, and keep my sabbaths: I *am* the LORD your God.

4 Turn ye not unto idols, nor make to yourselves molten gods: I *am* the LORD your God.

5 ¶ And if ye offer a sacrifice of peace-offerings unto the LORD; ye shall offer it at your own will.

6 It shall be eaten the same day ye offer it, and on the morrow: and if ought remain until the third day, it shall be burnt in the fire.

7 And if it be eaten at all on the third day, it *is* abominable; it shall not be accepted.

8 Therefore *every one* that eateth it shall bear his iniquity, because he hath profaned the hallowed thing of the LORD: and that soul shall be cut off from among his people.

9 ¶ And when ye reap the harvest of your land, thou shalt not wholly reap the corners of thy field, neither shalt thou gather the gleanings of thy harvest.

10 And thou shalt not glean thy vineyard, neither shalt thou gather *every* grape of thy vineyard; thou shalt leave them for the poor and stranger: I *am* the LORD your God.

11 ¶ Ye shall not steal, neither deal falsly, neither lie one to another.

12 ¶ And ye shall not swear by my name falsly, neither shalt thou profane the name of thy God: I *am* the LORD.

13 ¶ Thou shalt not defraud thy neighbour, neither rob *him*; the wages of him that is hired, shall not abide with thee all night until the morning.

14 ¶ Thou shalt not curse the deaf, nor put a stumbling-block before the blind, but shalt fear thy God: I *am* the LORD.

15 ¶ Ye shall do no unrighteousness in judgment; thou shalt not respect the person of the poor, nor honour the person of the mighty: *but* in righteousness shalt thou judge thy neighbour.

16 ¶ Thou shalt not go up and down *as* a tale-bearer among thy people: neither shalt thou stand against the blood of thy neighbour: I *am* the LORD.

17 ¶ Thou shalt not hate thy brother in thine heart: thou shalt in any wise rebuke thy neighbour, and not suffer sin upon him.

18 ¶ Thou shalt not avenge, nor bear any grudge against the children of thy people, but thou shalt love thy neighbour as thyself: I *am* the LORD.

19 ¶ Ye shall keep my statutes: Thou shalt not let thy cattle gender with a diverse kind: Thou shalt not sow thy field with mingled seed; neither shall a garment mingled of linen and woollen come upon thee.

20 ¶ And whosoever lieth carnally with a woman that *is* a bond-maid betrothed to an husband, and not at all redeemed, nor freedom given her; she shall be scourged: they shall not be put to death, because she was not free.

21 And he shall bring his trespass-offering unto the LORD, unto the door of the tabernacle of the congregation, *even* a ram for a trespass-offering.

22 And the priest shall make an atonement for him with the ram of the trespass-offering before the LORD, for his sin which he hath done: and the sin which he hath done, shall be forgiven him.

23 ¶ And when ye shall come into the land, and shall have planted all manner of trees for food; then ye shall count the fruit thereof as uncircumcised: three years shall it be as uncircumcised unto you: it shall not be eaten of.

24 But in the fourth year all the fruit thereof shall be holy to praise the LORD *withal*.

25 And in the fifth year shall ye

Digitized by Google

of the fruit thereof, that it may yield unto you the increase thereof: I am the LORD your God.

26 ¶ Ye shall not eat *any thing* with the blood: neither shall ye use enchantment, nor observe times.

27 Ye shall not round the corners of your heads, neither shalt thou mar the corners of thy beard.

28 Ye shall not make any cuttings in your flesh for the dead, nor print any marks upon you: I *am* the LORD.

29 ¶ Do not prostitute thy daughter, to cause her to be a whore; lest the land fall to whoredom, and the land become full of wickedness.

30 ¶ Ye shall keep my sabbaths, and reverence my sanctuary: I *am* the LORD.

31 ¶ Regard not them that have familiar spirits, neither seek after wizards, to be defiled by them: I am the LORD your God.

32 ¶ Thou shalt rise up before the hoary head, and honour the face of the old man, and fear thy God: I *am* the LORD.

33 ¶ And if a stranger sojourn with thee in your land, ye shall not vex him.

34 *But* the stranger that dwelleth with you, shall be unto you as one born amongst you, and thou shalt love him as thyself; for ye were strangers in the land of Egypt: I am the LORD your God.

35 ¶ Ye shall do no unrighteousness in judgment, in mete-yard, in weight, or in measure.

36 Just balances, just weights, a just ephah, and a just hin shall ye have: I *am* the LORD your God, which brought you out of the land of Egypt.

37 Therefore shall ye observe all my statutes, and all my judgments, and do them: I *am* the LORD.

CHAP. XX.

Of giving seed to Molech.

AND the LORD spake unto Moses, saying,

2 Again, thou shalt say to the children of Israel, Whosoever *he be* of the children of Israel, or of the strangers that sojourn in Israel, that giveth *any* of his seed unto Molech; he shall surely be put to death; the people of the land shall stone him with stones.

3 And I will set my face against that man, and will cut him off from among his people: because he hath given of his seed unto Molech, to defile my sanctuary, and to profane my holy name.

4 And if the people of the land do any ways hide their eyes from the man, when he giveth of his seed unto Molech, and kill him not:

5 Then I will set my face against that man, and against his family, and will cut him off, and all that go a whoring after him, to commit whoredom with Molech, from among their people.

6 ¶ And the soul that turneth after such as have familiar spirits, and after wizards, to go a whoring after them, I will even set my face against that soul, and will cut him off from among his people.

7 ¶ Sanctify yourselves therefore, and be ye holy: for I *am* the LORD your God.

8 And ye shall keep my statutes, and do them: I *am* the LORD which sanctify you.

9 ¶ For every one that curseth his father or his mother, shall be surely put to death: he hath cursed his father or his mother; his blood *shall be* upon him.

10 ¶ And the man that committeth adultery with *another* man's wife, *even he* that committeth adultery with his neighbour's wife, the adulterer and the adulteress shall surely be put to death.

11 And the man that lieth with his father's wife, hath uncovered his father's nakedness: both of them shall surely be put to death; their blood *shall be* upon them.

12 And if a man lie with his daughter in law, both of them shall surely be put to death: they have wrought confusion; their blood *shall be* upon them.

13 If a man also lie with mankind, as he lieth with a woman, both of them have committed an abomination: they shall surely be put to death; their blood *shall be* upon them.

14 And if a man take a wife and her mother, it *is* wickedness: they shall be burnt with fire, both he and they; that there be no wickedness among you.

15 And if a man lie with a beast, he shall surely be put to death: and ye shall slay the beast.

16 And if a woman approach unto any beast, and lie down thereto, thou shalt kill the woman and the beast: they shall surely be put to death; their blood *shall be* upon them.

17 And if a man shall take his sister, his father's daughter, or his mother's daughter, and see her nakedness, and she see his nakedness, it *is* a wicked thing; and they shall be cut off in the sight of their people: he hath uncovered his sister's nakedness, he shall bear his iniquity.

18 And if a man shall lie with a woman having her sickness, and shall uncover her nakedness; he hath discovered her fountain, and she hath uncovered the fountain of her blood: and both of them shall be cut off from among their people.

19 And thou shalt not uncover the nakedness of thy mother's sister, nor of thy father's sister: for he

Digitized by Google

23 Neither shalt thou lie with any beast to defile thyself therewith: neither shall any woman stand before a beast to lie down thereto: it *is* confusion.

24 Defile not you yourselves in any of these things: for in all these the nations are defiled which I cast out before you.

25 And the land is defiled: therefore I do visit the iniquity thereof upon it, and the land itself vomiteth out her inhabitants.

26 Ye shall therefore keep my statutes and my judgments, and shall not commit *any* of these abominations; *neither* any of your own nations, nor any stranger that sojourneth among you

27 (For all these abominations have the men of the land done, which *were* before you, and the land is defiled)

28 That the land spue not you out also, when ye defile it, as it spued out the nations that *were* before you.

29 For whosoever shall commit any of these abominations, even the souls that commit *them*, shall be cut off from among their people.

30 Therefore shall ye keep mine ordinance, that *ye* commit not *any one* of these abominable customs, which were committed before you, and that ye defile not yourselves therein: I *am* the LORD your God.

CHAP. XIX.

A repetition of sundry laws.

AND the LORD spake unto Moses, saying,

2 Speak unto all the congregation of the children of Israel, and say unto them, Ye shall be holy: for I the LORD your God *am* holy.

3 ¶ Ye shall fear every man his mother and his father, and keep my sabbaths: I *am* the LORD your God.

4 Turn ye not unto idols, nor make to yourselves molten gods: I *am* the LORD your God.

5 ¶ And if ye offer a sacrifice of peace-offerings unto the LORD; ye shall offer it at your own will.

6 It shall be eaten the same day ye offer it, and on the morrow: and if ought remain until the third day, it shall be burnt in the fire.

7 And if it be eaten at all on the third day, it *is* abominable; it shall not be accepted.

8 Therefore *every one* that eateth it shall bear his iniquity, because he hath profaned the hallowed thing of the LORD: and that soul shall be cut off from among his people.

9 ¶ And when ye reap the harvest of your land, thou shalt not wholly reap the corners of thy field, neither shalt thou gather the gleanings of thy harvest.

10 And thou shalt not glean thy vineyard, neither shalt thou gather *every* grape of thy vineyard; thou shalt leave them for the poor and stranger: I *am* the LORD your God.

11 ¶ Ye shall not steal, neither deal falsly, neither lie one to another.

12 ¶ And ye shall not swear by my name falsly, neither shalt thou profane the name of thy God: I *am* the LORD.

13 ¶ Thou shalt not defraud thy neighbour, neither rob *him*; the wages of him that is hired, shall not abide with thee all night until the morning.

14 ¶ Thou shalt not curse the deaf, nor put a stumbling-block before the blind, but shalt fear thy God: I *am* the LORD.

15 ¶ Ye shall do no unrighteousness in judgment; thou shalt not respect the person of the poor, nor honour the person of the mighty: *but* in righteousness shalt thou judge thy neighbour.

16 ¶ Thou shalt not go up and down *as* a tale-bearer among thy people: neither shalt thou stand against the blood of thy neighbour: I *am* the LORD.

17 ¶ Thou shalt not hate thy brother in thine heart: thou shalt in any wise rebuke thy neighbour, and not suffer sin upon him.

18 ¶ Thou shalt not avenge, nor bear any grudge against the children of thy people, but thou shalt love thy neighbour as thyself: I *am* the LORD.

19 ¶ Ye shall keep my statutes: Thou shalt not let thy cattle gender with a diverse kind: Thou shalt not sow thy field with mingled seed; neither shall a garment mingled of linen and woollen come upon thee.

20 ¶ And whosoever lieth carnally with a woman that *is* a bond-maid betrothed to an husband, and not at all redeemed, nor freedom given her; she shall be scourged: they shall not be put to death, because she was not free.

21 And he shall bring his trespass-offering unto the LORD, unto the door of the tabernacle of the congregation, *even* a ram for a trespass-offering.

22 And the priest shall make an atonement for him with the ram of the trespass-offering before the LORD, for his sin which he hath done: and the sin which he hath done, shall be forgiven him.

23 ¶ And when ye shall come into the land, and shall have planted all manner of trees for food; then ye shall count the fruit thereof as uncircumcised: three years shall it be as uncircumcised unto you: it shall not be eaten of.

24 But in the fourth year all the fruit thereof shall be holy to praise the LORD *withal*.

25 And in the fifth year shall ye

Digitized by Google

of the fruit thereof, that it may yield unto you the increase thereof: I am the LORD your God.

26 ¶ Ye shall not eat *any thing* with the blood: neither shall ye use enchantment, nor observe times.

27 Ye shall not round the corners of your heads, neither shalt thou mar the corners of thy beard.

28 Ye shall not make any cuttings in your flesh for the dead, nor print any marks upon you: I *am* the LORD.

29 ¶ Do not prostitute thy daughter, to cause her to be a whore; lest the land fall to whoredom, and the land become full of wickedness.

30 ¶ Ye shall keep my sabbaths, and reverence my sanctuary: I *am* the LORD.

31 ¶ Regard not them that have familiar spirits, neither seek after wizards, to be defiled by them: I *am* the LORD your God.

32 ¶ Thou shalt rise up before the hoary head, and honour the face of the old man, and fear thy God: I *am* the LORD.

33 ¶ And if a stranger sojourn with thee in your land, ye shall not vex him.

34 *But* the stranger that dwelleth with you, shall be unto you as one born amongst you, and thou shalt love him as thyself; for ye were strangers in the land of Egypt: I am the LORD your God.

35 ¶ Ye shall do no unrighteousness in judgment, in mete-yard, in weight, or in measure.

36 Just balances, just weights, a just ephah, and a just hin shall ye have: I *am* the LORD your God, which brought you out of the land of Egypt.

37 Therefore shall ye observe all my statutes, and all my judgments, and do them: I *am* the LORD.

CHAP. XX.

Of giving seed to Molech.

AND the LORD spake unto Moses, saying,

2 Again, thou shalt say to the children of Israel, Whosoever *he be* of the children of Israel, or of the strangers that sojourn in Israel, that giveth *any* of his seed unto Molech; he shall surely be put to death; the people of the land shall stone him with stones.

3 And I will set my face against that man, and will cut him off from among his people: because he hath given of his seed unto Molech, to defile my sanctuary, and to profane my holy name.

4 And if the people of the land do any ways hide their eyes from the man, when he giveth of his seed unto Molech, and kill him not:

5 Then I will set my face against that man, and against his family, and will cut him off, and all that go a whoring after him, to commit whoredom with Molech, from among their people.

6 ¶ And the soul that turneth after such as have familiar spirits, and after wizards, to go a whoring after them, I will even set my face against that soul, and will cut him off from among his people.

7 ¶ Sanctify yourselves therefore, and be ye holy: for I *am* the LORD your God.

8 And ye shall keep my statutes, and do them: I *am* the LORD which sanctify you.

9 ¶ For every one that curseth his father or his mother, shall be surely put to death: he hath cursed his father or his mother; his blood *shall be* upon him.

10 ¶ And the man that committeth adultery with *another* man's wife, *even he* that committeth adultery with his neighbour's wife, the adulterer and the adulteress shall surely be put to death.

11 And the man that lieth with his father's wife, hath uncovered his father's nakedness: both of them shall surely be put to death; their blood *shall be* upon them.

12 And if a man lie with his daughter in law, both of them shall surely be put to death: they have wrought confusion; their blood *shall be* upon them.

13 If a man also lie with mankind, as he lieth with a woman, both of them have committed an abomination: they shall surely be put to death; their blood *shall be* upon them.

14 And if a man take a wife and her mother, it *is* wickedness: they shall be burnt with fire, both he and they; that there be no wickedness among you.

15 And if a man lie with a beast, he shall surely be put to death: and ye shall slay the beast.

16 And if a woman approach unto any beast, and lie down thereto, thou shalt kill the woman and the beast: they shall surely be put to death; their blood *shall be* upon them.

17 And if a man shall take his sister, his father's daughter, or his mother's daughter, and see her nakedness, and she see his nakedness, it *is* a wicked thing; and they shall be cut off in the sight of their people: he hath uncovered his sister's nakedness, he shall bear his iniquity.

18 And if a man shall lie with a woman having her sickness, and shall uncover her nakedness; he hath discovered her fountain, and she hath uncovered the fountain of her blood: and both of them shall be cut off from among their people.

19 And thou shalt not uncover the nakedness of thy mother's sister, nor of thy father's sister: for he

Digitized by Google

23 Neither shalt thou lie with any beast to defile thyself therewith: neither shall any woman stand before a beast to lie down thereto: it *is* confusion.

24 Defile not you yourselves in any of these things: for in all these the nations are defiled which I cast out before you.

25 And the land is defiled: therefore I do visit the iniquity thereof upon it, and the land itself vomiteth out her inhabitants.

26 Ye shall therefore keep my statutes and my judgments, and shall not commit *any* of these abominations; *neither* any of your own nations, nor any stranger that sojourneth among you:

27 (For all these abominations have the men of the land done, which *were* before you, and the land is defiled)

28 That the land spue not you out also, when ye defile it, as it spued out the nations that *were* before you.

29 For whosoever shall commit any of these abominations, even the souls that commit *them*, shall be cut off from among their people.

30 Therefore shall ye keep mine ordinance, that *ye* commit not *any one* of these abominable customs, which were committed before you, and that ye defile not yourselves therein: I *am* the LORD your God.

CHAP. XIX.

A repetition of sundry laws.

AND the LORD spake unto Moses, saying,

2 Speak unto all the congregation of the children of Israel, and say unto them, Ye shall be holy: for I the LORD your God *am* holy.

3 ¶ Ye shall fear every man his mother and his father, and keep my sabbaths: I *am* the LORD your God.

4 Turn ye not unto idols, nor make to yourselves molten gods: I *am* the LORD your God.

5 ¶ And if ye offer a sacrifice of peace-offerings unto the LORD; ye shall offer it at your own will.

6 It shall be eaten the same day ye offer it, and on the morrow: and if ought remain until the third day, it shall be burnt in the fire.

7 And if it be eaten at all on the third day, it *is* abominable; it shall not be accepted.

8 Therefore *every one* that eateth it shall bear his iniquity, because he hath profaned the hallowed thing of the LORD: and that soul shall be cut off from among his people.

9 ¶ And when ye reap the harvest of your land, thou shalt not wholly reap the corners of thy field, neither shalt thou gather the gleanings of thy harvest.

10 And thou shalt not glean thy vineyard, neither shalt thou gather *every* grape of thy vineyard; thou shalt leave them for the poor and stranger: I *am* the LORD your God.

11 ¶ Ye shall not steal, neither deal falsly, neither lie one to another.

12 ¶ And ye shall not swear by my name falsly, neither shalt thou profane the name of thy God: I *am* the LORD.

13 ¶ Thou shalt not defraud thy neighbour, neither rob *him*; the wages of him that is hired, shall not abide with thee all night until the morning.

14 ¶ Thou shalt not curse the deaf, nor put a stumbling-block before the blind, but shalt fear thy God: I *am* the LORD.

15 ¶ Ye shall do no unrighteousness in judgment; thou shalt not respect the person of the poor, nor honour the person of the mighty: *but* in righteousness shalt thou judge thy neighbour.

16 ¶ Thou shalt not go up and down *as* a tale-bearer among thy people: neither shalt thou stand against the blood of thy neighbour: I *am* the LORD.

17 ¶ Thou shalt not hate thy brother in thine heart: thou shalt in any wise rebuke thy neighbour, and not suffer sin upon him.

18 ¶ Thou shalt not avenge, nor bear any grudge against the children of thy people, but thou shalt love thy neighbour as thyself: I *am* the LORD.

19 ¶ Ye shall keep my statutes: Thou shalt not let thy cattle gender with a diverse kind: Thou shalt not sow thy field with mingled seed; neither shall a garment mingled of linen and woollen come upon thee.

20 ¶ And whosoever lieth carnally with a woman that *is* a bond-maid betrothed to an husband, and not at all redeemed, nor freedom given her; she shall be scourged: they shall not be put to death, because she was not free.

21 And he shall bring his trespass-offering unto the LORD, unto the door of the tabernacle of the congregation, *even* a ram for a trespass-offering.

22 And the priest shall make an atonement for him with the ram of the trespass-offering before the LORD, for his sin which he hath done: and the sin which he hath done, shall be forgiven him.

23 ¶ And when ye shall come into the land, and shall have planted all manner of trees for food; then ye shall count the fruit thereof as uncircumcised: three years shall it be as uncircumcised unto you: it shall not be eaten of.

24 But in the fourth year all the fruit thereof shall be holy to praise the LORD *withal*.

25 And in the fifth year shall ye

Digitized by Google

of the fruit thereof, that it may yield unto you the increase thereof: I am the LORD your God.

26 ¶ Ye shall not eat *any thing* with the blood: neither shall ye use enchantment, nor observe times.

27 Ye shall not round the corners of your heads, neither shalt thou mar the corners of thy beard.

28 Ye shall not make any cuttings in your flesh for the dead, nor print any marks upon you: I *am* the LORD.

29 ¶ Do not prostitute thy daughter, to cause her to be a whore; lest the land fall to whoredom, and the land become full of wickedness.

30 ¶ Ye shall keep my sabbaths, and reverence my sanctuary: I *am* the LORD.

31 ¶ Regard not them that have familiar spirits, neither seek after wizards, to be defiled by them: I am the LORD your God.

32 ¶ Thou shalt rise up before the hoary head, and honour the face of the old man, and fear thy God: I *am* the LORD.

33 ¶ And if a stranger sojourn with thee in your land, ye shall not vex him.

34 *But* the stranger that dwelleth with you, shall be unto you as one born amongst you, and thou shalt love him as thyself; for ye were strangers in the land of Egypt: I am the LORD your God.

35 ¶ Ye shall do no unrighteousness in judgment, in mete-yard, in weight, or in measure.

36 Just balances, just weights, a just ephah, and a just hin shall ye have: I *am* the LORD your God, which brought you out of the land of Egypt.

37 Therefore shall ye observe all my statutes, and all my judgments, and do them: I *am* the LORD.

CHAP. XX.

Of giving seed to Molech.

AND the LORD spake unto Moses, saying,

2 Again, thou shalt say to the children of Israel, Whosoever *he be* of the children of Israel, or of the strangers that sojourn in Israel, that giveth *any* of his seed unto Molech; he shall surely be put to death; the people of the land shall stone him with stones.

3 And I will set my face against that man, and will cut him off from among his people: because he hath given of his seed unto Molech, to defile my sanctuary, and to profane my holy name.

4 And if the people of the land do any ways hide their eyes from the man, when he giveth of his seed unto Molech, and kill him not:

5 Then I will set my face against that man, and against his family, and will cut him off, and all that go a whoring after him, to commit whoredom with Molech, from among their people.

6 ¶ And the soul that turneth after such as have familiar spirits, and after wizards, to go a whoring after them, I will even set my face against that soul, and will cut him off from among his people.

7 ¶ Sanctify yourselves therefore, and be ye holy: for I *am* the LORD your God.

8 And ye shall keep my statutes, and do them: I *am* the LORD which sanctify you.

9 ¶ For every one that curseth his father or his mother, shall be surely put to death: he hath cursed his father or his mother; his blood *shall be* upon him.

10 ¶ And the man that committeth adultery with *another* man's wife, *even he* that committeth adultery with his neighbour's wife, the adulterer and the adulteress shall surely be put to death.

11 And the man that lieth with his father's wife, hath uncovered his father's nakedness: both of them shall surely be put to death; their blood *shall be* upon them.

12 And if a man lie with his daughter in law, both of them shall surely be put to death: they have wrought confusion; their blood *shall be* upon them.

13 If a man also lie with mankind, as he lieth with a woman, both of them have committed an abomination: they shall surely be put to death; their blood *shall be* upon them.

14 And if a man take a wife and her mother, it *is* wickedness: they shall be burnt with fire, both he and they; that there be no wickedness among you.

15 And if a man lie with a beast, he shall surely be put to death: and ye shall slay the beast.

16 And if a woman approach unto any beast, and lie down thereto, thou shalt kill the woman and the beast: they shall surely be put to death; their blood *shall be* upon them.

17 And if a man shall take his sister, his father's daughter, or his mother's daughter, and see her nakedness, and she see his nakedness, it *is* a wicked thing; and they shall be cut off in the sight of their people: he hath uncovered his sister's nakedness, he shall bear his iniquity.

18 And if a man shall lie with a woman having her sickness, and shall uncover her nakedness; he hath discovered her fountain, and she hath uncovered the fountain of her blood: and both of them shall be cut off from among their people.

19 And thou shalt not uncover the nakedness of thy mother's sister, nor of thy father's sister: for he

Digitized by Google

23 Neither shalt thou lie with any beast to defile thyself therewith: neither shall any woman stand before a beast to lie down thereto: it *is* confusion.

24 Defile not you yourselves in any of these things: for in all these the nations are defiled which I cast out before you.

25 And the land is defiled: therefore I do visit the iniquity thereof upon it, and the land itself vomiteth out her inhabitants.

26 Ye shall therefore keep my statutes and my judgments, and shall not commit *any* of these abominations; *neither* any of your own nations, nor any stranger that sojourneth among you

27 (For all these abominations have the men of the land done, which *were* before you, and the land is defiled)

28 That the land spue not you out also, when ye defile it, as it spued out the nations that *were* before you.

29 For whosoever shall commit any of these abominations, even the souls that commit *them*, shall be cut off from among their people.

30 Therefore shall ye keep mine ordinance, that ye commit not *any one* of these abominable customs, which were committed before you, and that ye defile not yourselves therein: I *am* the LORD your God.

CHAP. XIX.

A repetition of sundry laws.

AND the LORD spake unto Moses, saying,

2 Speak unto all the congregation of the children of Israel, and say unto them, Ye shall be holy: for I the LORD your God *am* holy.

3 ¶ Ye shall fear every man his mother and his father, and keep my sabbaths: I *am* the LORD your God.

4 Turn ye not unto idols, nor make to yourselves molten gods: I *am* the LORD your God.

5 ¶ And if ye offer a sacrifice of peace-offerings unto the LORD; ye shall offer it at your own will.

6 It shall be eaten the same day ye offer it, and on the morrow: and if ought remain until the third day, it shall be burnt in the fire.

7 And if it be eaten at all on the third day, it *is* abominable; it shall not be accepted.

8 Therefore *every one* that eateth it shall bear his iniquity, because he hath profaned the hallowed thing of the LORD: and that soul shall be cut off from among his people.

9 ¶ And when ye reap the harvest of your land, thou shalt not wholly reap the corners of thy field, neither shalt thou gather the gleanings of thy harvest.

10 And thou shalt not glean thy vineyard, neither shalt thou gather *every* grape of thy vineyard; thou shalt leave them for the poor and stranger: I *am* the LORD your God.

11 ¶ Ye shall not steal, neither deal falsly, neither lie one to another.

12 ¶ And ye shall not swear by my name falsly, neither shalt thou profane the name of thy God: I *am* the LORD.

13 ¶ Thou shalt not defraud thy neighbour, neither rob *him*; the wages of him that is hired, shall not abide with thee all night until the morning.

14 ¶ Thou shalt not curse the deaf, nor put a stumbling-block before the blind, but shalt fear thy God: I *am* the LORD.

15 ¶ Ye shall do no unrighteousness in judgment; thou shalt not respect the person of the poor, nor honour the person of the mighty: *but* in righteousness shalt thou judge thy neighbour.

16 ¶ Thou shalt not go up and down *as* a tale-bearer among thy people: neither shalt thou stand against the blood of thy neighbour: I *am* the LORD.

17 ¶ Thou shalt not hate thy brother in thine heart: thou shalt in any wise rebuke thy neighbour, and not suffer sin upon him.

18 ¶ Thou shalt not avenge, nor bear any grudge against the children of thy people, but thou shalt love thy neighbour as thyself: I *am* the LORD.

19 ¶ Ye shall keep my statutes: Thou shalt not let thy cattle gender with a diverse kind: Thou shalt not sow thy field with mingled seed; neither shall a garment mingled of linen and woollen come upon thee.

20 ¶ And whosoever lieth carnally with a woman that *is* a bond-maid betrothed to an husband, and not at all redeemed, nor freedom given her; she shall be scourged: they shall not be put to death, because she was not free.

21 And he shall bring his trespass-offering unto the LORD, unto the door of the tabernacle of the congregation, *even* a ram for a trespass-offering.

22 And the priest shall make an atonement for him with the ram of the trespass-offering before the LORD, for his sin which he hath done: and the sin which he hath done, shall be forgiven him.

23 ¶ And when ye shall come into the land, and shall have planted all manner of trees for food; then ye shall count the fruit thereof as uncircumcised: three years shall it be as uncircumcised unto you: it shall not be eaten of.

24 But in the fourth year all the fruit thereof shall be holy to praise the LORD *withal*.

25 And in the fifth year shall ye

Digitized by Google

of the fruit thereof, that it may yield unto you the increase thereof: I am the LORD your God.

26 ¶ Ye shall not eat *any thing* with the blood: neither shall ye use enchantment, nor observe times.

27 Ye shall not round the corners of your heads, neither shalt thou mar the corners of thy beard.

28 Ye shall not make any cuttings in your flesh for the dead, nor print any marks upon you: I *am* the LORD.

29 ¶ Do not prostitute thy daughter, to cause her to be a whore; lest the land fall to whoredom, and the land become full of wickedness.

30 ¶ Ye shall keep my sabbaths, and reverence my sanctuary: I *am* the LORD.

31 ¶ Regard not them that have familiar spirits, neither seek after wizards, to be defiled by them: I *am* the LORD your God.

32 ¶ Thou shalt rise up before the hoary head, and honour the face of the old man, and fear thy God: I *am* the LORD.

33 ¶ And if a stranger sojourn with thee in your land, ye shall not vex him.

34 *But* the stranger that dwelleth with you, shall be unto you as one born amongst you, and thou shalt love him as thyself; for ye were strangers in the land of Egypt: I am the LORD your God.

35 ¶ Ye shall do no unrighteousness in judgment, in mete-yard, in weight, or in measure.

36 Just balances, just weights, a just ephah, and a just hin shall ye have: I *am* the LORD your God, which brought you out of the land of Egypt.

37 Therefore shall ye observe all my statutes, and all my judgments, and do them: I *am* the LORD.

CHAP. XX.

Of giving seed to Molech.

AND the LORD spake unto Moses, saying,

2 Again, thou shalt say to the children of Israel, Whosoever *he be* of the children of Israel, or of the strangers that sojourn in Israel, that giveth *any* of his seed unto Molech; he shall surely be put to death: the people of the land shall stone him with stones.

3 And I will set my face against that man, and will cut him off from among his people: because he hath given of his seed unto Molech, to defile my sanctuary, and to profane my holy name.

4 And if the people of the land do any ways hide their eyes from the man, when he giveth of his seed unto Molech, and kill him not:

5 Then I will set my face against that man, and against his family, and will cut him off, and all that go a whoring after him, to commit whoredom with Molech, from among their people.

6 ¶ And the soul that turneth after such as have familiar spirits, and after wizards, to go a whoring after them, I will even set my face against that soul, and will cut him off from among his people.

7 ¶ Sanctify yourselves therefore, and be ye holy: for I *am* the LORD your God.

8 And ye shall keep my statutes, and do them: I *am* the LORD which sanctify you.

9 ¶ For every one that curseth his father or his mother, shall be surely put to death: he hath cursed his father or his mother; his blood *shall be* upon him.

10 ¶ And the man that committeth adultery with *another* man's wife, *even he* that committeth adultery with his neighbour's wife, the adulterer and the adulteress shall surely be put to death.

11 And the man that lieth with his father's wife, hath uncovered his father's nakedness: both of them shall surely be put to death; their blood *shall be* upon them.

12 And if a man lie with his daughter in law, both of them shall surely be put to death: they have wrought confusion; their blood *shall be* upon them.

13 If a man also lie with mankind, as he lieth with a woman, both of them have committed an abomination: they shall surely be put to death; their blood *shall be* upon them.

14 And if a man take a wife and her mother, it *is* wickedness: they shall be burnt with fire, both he and they; that there be no wickedness among you.

15 And if a man lie with a beast, he shall surely be put to death: and ye shall slay the beast.

16 And if a woman approach unto any beast, and lie down thereto, thou shalt kill the woman and the beast: they shall surely be put to death; their blood *shall be* upon them.

17 And if a man shall take his sister, his father's daughter, or his mother's daughter, and see her nakedness, and she see his nakedness, it *is* a wicked thing; and they shall be cut off in the sight of their people: he hath uncovered his sister's nakedness, he shall bear his iniquity.

18 And if a man shall lie with a woman having her sickness, and shall uncover her nakedness; he hath discovered her fountain, and she hath uncovered the fountain of her blood: and both of them shall be cut off from among their people.

19 And thou shalt not uncover the nakedness of thy mother's sister, nor of thy father's sister: for he

Digitized by Google

23 Neither shalt thou lie with any beast to defile thyself therewith: neither shall any woman stand before a beast to lie down thereto: it *is* confusion.

24 Defile not you yourselves in any of these things: for in all these the nations are defiled which I cast out before you.

25 And the land is defiled: therefore I do visit the iniquity thereof upon it, and the land itself vomiteth out her inhabitants.

26 Ye shall therefore keep my statutes and my judgments, and shall not commit *any* of these abominations; *neither* any of your own nations, nor any stranger that sojourneth among you

27 (For all these abominations have the men of the land done, which *were* before you, and the land is defiled)

28 That the land spue not you out also, when ye defile it, as it spued out the nations that *were* before you.

29 For whosoever shall commit any of these abominations, even the souls that commit *them*, shall be cut off from among their people.

30 Therefore shall ye keep mine ordinance, that ye commit not *any one* of these abominable customs, which were committed before you, and that ye defile not yourselves therein: I *am* the LORD your God.

CHAP. XIX.

A repetition of sundry laws.

AND the LORD spake unto Moses, saying,

2 Speak unto all the congregation of the children of Israel, and say unto them, Ye shall be holy: for I the LORD your God *am* holy.

3 ¶ Ye shall fear every man his mother and his father, and keep my sabbaths: I *am* the LORD your God.

4 Turn ye not unto idols, nor make to yourselves molten gods: I *am* the LORD your God.

5 ¶ And if ye offer a sacrifice of peace-offerings unto the LORD; ye shall offer it at your own will.

6 It shall be eaten the same day ye offer it, and on the morrow: and if ought remain until the third day, it shall be burnt in the fire.

7 And if it be eaten at all on the third day, it *is* abominable; it shall not be accepted.

8 Therefore *every one* that eateth it shall bear his iniquity, because he hath profaned the hallowed thing of the LORD: and that soul shall be cut off from among his people.

9 ¶ And when ye reap the harvest of your land, thou shalt not wholly reap the corners of thy field, neither shalt thou gather the gleanings of thy harvest.

10 And thou shalt not glean thy vineyard, neither shalt thou gather every grape of thy vineyard; thou shalt leave them for the poor and stranger: I *am* the LORD your God.

11 ¶ Ye shall not steal, neither deal falsly, neither lie one to another.

12 ¶ And ye shall not swear by my name falsly, neither shalt thou profane the name of thy God: I *am* the LORD.

13 ¶ Thou shalt not defraud thy neighbour, neither rob *him*; the wages of him that is hired, shall not abide with thee all night until the morning.

14 ¶ Thou shalt not curse the deaf, nor put a stumbling-block before the blind, but shalt fear thy God: I *am* the LORD.

15 ¶ Ye shall do no unrighteousness in judgment; thou shalt not respect the person of the poor, nor honour the person of the mighty: but in righteousness shalt thou judge thy neighbour.

16 ¶ Thou shalt not go up and down *as* a tale-bearer among thy people: neither shalt thou stand against the blood of thy neighbour: I *am* the LORD.

17 ¶ Thou shalt not hate thy brother in thine heart: thou shalt in any wise rebuke thy neighbour, and not suffer sin upon him.

18 ¶ Thou shalt not avenge, nor bear any grudge against the children of thy people, but thou shalt love thy neighbour as thyself: I *am* the LORD.

19 ¶ Ye shall keep my statutes: Thou shalt not let thy cattle gender with a diverse kind: Thou shalt not sow thy field with mingled seed; neither shall a garment mingled of linen and woollen come upon thee.

20 ¶ And whosoever lieth carnally with a woman that *is* a bond-maid betrothed to an husband, and not at all redeemed, nor freedom given her; she shall be scourged; they shall not be put to death, because she was not free.

21 And he shall bring his trespass-offering unto the LORD, unto the door of the tabernacle of the congregation, *even* a ram for a trespass-offering.

22 And the priest shall make an atonement for him with the ram of the trespass-offering before the LORD, for his sin which he hath done: and the sin which he hath done, shall be forgiven him.

23 ¶ And when ye shall come into the land, and shall have planted all manner of trees for food; then ye shall count the fruit thereof as uncircumcised three years shall it be as uncircumcised unto you: it shall not be eaten of.

24 But in the fourth year all the fruit thereof shall be holy to praise the LORD *withal*.

25 And in the fifth year shall ye

Digitized by Google

eat of the fruit thereof, that it may yield unto you the increase thereof: I *am* the LORD your God.

26 ¶ Ye shall not eat *any thing* with the blood: neither shall ye use inchantment, nor observe times.

27 Ye shall not round the corners of your heads, neither shalt thou mar the corners of thy beard.

28 Ye shall not make any cuttings in your flesh for the dead, nor print any marks upon you: I *am* the LORD.

29 ¶ Do not prostitute thy daughter, to cause her to be a whore; lest the land fall to whoredom, and the land become full of wickedness.

30 ¶ Ye shall keep my sabbaths, and reverence my sanctuary: I *am* the LORD.

31 ¶ Regard not them that have familiar spirits, neither seek after wizards, to be defiled by them: I *am* the LORD your God.

32 ¶ Thou shalt rise up before the hoary head, and honour the face of the old man, and fear thy God: I *am* the LORD.

33 ¶ And if a stranger sojourn with thee in your land, ye shall not vex him.

34 *But* the stranger that dwelleth with you, shall be unto you as one born amongst you, and thou shalt love him as thyself; for ye were strangers in the land of Egypt: I *am* the LORD your God.

35 ¶ Ye shall do no unrighteousness in judgment, in mete-yard, in weight, or in measure.

36 Just balances, just weights, a just ephah, and a just hin shall ye have: I *am* the LORD your God, which brought you out of the land of Egypt.

37 Therefore shall ye observe all my statutes, and all my judgments, and do them: I *am* the LORD.

CHAP. XX.

Of giving seed to Molech.

AND the LORD spake unto Moses, saying,

2 Again, thou shalt say to the children of Israel, Whosoever *he be* of the children of Israel, or of the strangers that sojourn in Israel, that giveth *any* of his seed unto Molech; he shall surely be put to death; the people of the land shall stone him with stones.

3 And I will set my face against that man, and will cut him off from among his people: because he hath given of his seed unto Molech, to defile my sanctuary, and to profane my holy name.

4 And if the people of the land do any ways hide their eyes from the man, when he giveth of his seed unto Molech, and kill him not:

5 Then I will set my face against that man, and against his family, and will cut him off, and all that go a whoring after him, to commit whoredom with Molech, from among their people.

6 ¶ And the soul that turneth after such as have familiar spirits, and after wizards, to go a whoring after them, I will even set my face against that soul, and will cut him off from among his people.

7 ¶ Sanctify yourselves therefore, and be ye holy: for I *am* the LORD your God.

8 And ye shall keep my statutes, and do them: I *am* the LORD which sanctify you.

9 ¶ For every one that curseth his father or his mother, shall be surely put to death: he hath cursed his father or his mother; his blood *shall be* upon him.

10 ¶ And the man that committeth adultery with *another* man's wife, *even he* that committeth adultery with his neighbour's wife, the adulterer and the adulteress shall surely be put to death.

11 And the man that lieth with his father's wife, hath uncovered his father's nakedness: both of them shall surely be put to death; their blood *shall be* upon them.

12 And if a man lie with his daughter in law, both of them shall surely be put to death: they have wrought confusion; their blood *shall be* upon them.

13 If a man also lie with mankind as he lieth with a woman, both of them have committed an abomination: they shall surely be put to death; their blood *shall be* upon them.

14 And if a man take a wife and her mother, it *is* wickedness: they shall be burnt with fire, both he and they; that there be no wickedness among you.

15 And if a man lie with a beast, he shall surely be put to death: and ye shall slay the beast.

16 And if a woman approach unto any beast, and lie down thereto, thou shalt kill the woman and the beast: they shall surely be put to death; their blood *shall be* upon them.

17 And if a man shall take his sister, his father's daughter, or his mother's daughter, and see her nakedness, and she see his nakedness, it *is* a wicked thing; and they shall be cut off in the sight of their people: he hath uncovered his sister's nakedness, he shall bear his iniquity.

18 And if a man shall lie with a woman having her sickness, and shall uncover her nakedness; he hath discovered her fountain, and she hath uncovered the fountain of her blood: and both of them shall be cut off from among their people.

19 And thou shalt not uncover the nakedness of thy mother's sister, nor of thy father's sister: for he uncov-

Digitized by Google

vereth his near kin: they shall bear their iniquity.

20 And if a man shall lie with his uncle's wife, he hath uncovered his uncle's nakedness: they shall bear their sin, they shall die childless.

21 And if a man shall take his brother's wife, it *is* an unclean thing: he hath uncovered his brother's nakedness, they shall be childless.

22 ¶ Ye shall therefore keep all my statutes, and all my judgments, and do them: that the land whither I bring you to dwell therein, spue you not out.

23 And ye shall not walk in the manners of the nations, which I cast out before you: for they committed all these things, and therefore I abhorred them.

24 But I have said unto you, Ye shall inherit their land, and I will give it unto you to possess it, a land that floweth with milk and honey: I *am* the LORD your God, which have separated you from *other* people.

25 Ye shall therefore put difference between clean beasts and unclean, and between unclean fowls and clean: and ye shall not make your souls abominable by beast or by fowl, or by any manner of living thing that creepeth on the ground, which I have separated from you as unclean.

26 And ye shall be holy unto me: for I the LORD *am* holy, and have severed you from *other* people, that ye should be mine.

27 ¶ A man also or woman that hath a familiar spirit, or that is a wizard, shall surely be put to death: they shall stone them with stones: their blood *shall be* upon them.

CHAP. XXI.

Of the priests mourning.

AND the LORD said unto Moses, Speak unto the priests the sons of Aaron, and say unto them, There shall none be defiled for the dead among his people.

2 But for his kin, that is near unto him, *that is*, for his mother, and for his father, and for his son, and for his daughter, and for his brother,

3 And for his sister a virgin, that is nigh unto him, which hath had no husband: for her may he be defiled.

4 *But* he shall not defile himself, *being* a chief man among his people, to profane himself.

5 They shall not make baldness upon their head, neither shall they shave off the corner of their beard, nor make any cuttings in their flesh.

6 They shall be holy unto their God, and not profane the name of their God: for the offerings of the LORD made by fire, *and* the bread of their God they do offer: therefore they shall be holy.

7 They shall not take a wife *that is* a whore, or profane; neither shall they take a woman put away from her husband: for he *is* holy unto his God.

8 Thou shalt sanctify him therefore, for he offereth the bread of thy God: he shall be holy unto thee: for I the LORD which sanctify you, *am* holy.

9 ¶ And the daughter of any priest, if she profane herself by playing the whore, she profaneth her father: she shall be burnt with fire.

10 And *he that is* the high priest, among his brethren, upon whose head the anointing oil was poured, and that is consecrated to put on the garments, shall not uncover his head, nor rend his clothes:

11 Neither shall he go in to any dead body, nor defile himself for his father, or for his mother:

12 Neither shall he go out of the sanctuary, nor profane the sanctuary of his God; for the crown of the anointing oil of his God *is* upon him: I *am* the LORD.

13 And he shall take a wife in her virginity.

14 A widow, or a divorced woman, or profane, *or* an harlot, these shall he not take; but he shall take a virgin of his own people to wife.

15 Neither shall he profane his seed among his people: for I the LORD do sanctify him.

16 ¶ And the LORD spake unto Moses, saying,

17 Speak unto Aaron, saying, Whosoever *he be* of thy seed in their generations, that hath *any* blemish, let him not approach to offer the bread of his God:

18 For whatsoever man *he be* that hath a blemish, he shall not approach: a blind man, or a lame, or he that hath a flat nose, or any thing superfluous,

19 Or a man that is broken-footed, or broken-handed,

20 Or crook-backt, or a dwarf, or that hath a blemish in his eye, or be scurvy, or scabbed, or hath his stones broken:

21 No man that hath a blemish, of the seed of Aaron the priest, shall come nigh to offer the offerings of the LORD made by fire; he hath a blemish, he shall not come nigh to offer the bread of his God.

22 He shall eat the bread of his God, *both* of the most holy, and of the holy.

23 Only he shall not go in unto the vail, nor come nigh unto the altar, because he hath a blemish; that he profane not my sanctuaries: for I the LORD do sanctify them.

24 And Moses told *it* unto Aaron, and to his sons, and unto all the children of Israel.

CHAP. XXII.

When to abstain from holy things.

AND the LORD spake unto Moses, saying,

2 Speak unto Aaron, and to his

Digitized by Google

sons, that they separate themselves from the holy things of the children of Israel, and that they profane not my holy name, *in those things* which they hallow unto me: I *am* the LORD.

3 Say unto them, Whosoever *he be* of all your seed, among your generations, that goeth unto the holy things, which the children of Israel hallow unto the LORD, having his uncleanness upon him, that soul shall be cut off from my presence: I *am* the LORD.

4 What man soever of the seed of Aaron *is* a leper, or hath a running issue; he shall not eat of the holy things, until he be clean. And whoso toucheth any thing *that is* unclean *by* the dead, or a man whose seed goeth from him:

5 Or whosoever toucheth any creeping thing, whereby he may be made unclean, or a man of whom he may take uncleanness, whatsoever uncleanness he hath:

6 The soul which hath touched any such shall be unclean until even, and shall not eat of the holy things, unless he wash his flesh with water.

7 And when the sun is down, he shall be clean, and shall afterward eat of the holy things, because it *is* his food.

8 That which dieth of itself, or is torn *with beasts*, he shall not eat to defile himself therewith: I *am* the LORD.

9 They shall therefore keep mine ordinance, lest they bear sin for it, and die therefore, if they profane it: I the LORD do sanctify them.

10 There shall no stranger eat *of* the holy thing: a sojourner of the priest, or an hired servant shall not eat *of* the holy thing.

11 But if the priest buy *any* soul with his money, he shall eat of it, and he that is born in his house: they shall eat of his meat.

12 If the priest's daughter also be *married* unto a stranger, she may not eat of an offering of the holy things.

13 But if the priest's daughter be a widow or divorced, and have no child, and is returned unto her father's house, as in her youth, she shall eat of her father's meat; but there shall no stranger eat thereof.

14 ¶ And if a man eat *of* a holy thing unwittingly, then he shall put the fifth *part* thereof unto it, and shall give *it* unto the priest with the holy thing.

15 And they shall not profane the holy things of the children of Israel which they offer unto the LORD:

16 Or suffer them to bear the iniquity of trespass, when they eat their holy things: for I the LORD do sanctify them.

17 ¶ And the LORD spake unto Moses, saying,

18 Speak unto Aaron, and to his sons, and unto all the children of Israel, and say unto them, Whatsoever *he be* of the house of Israel, or of the strangers in Israel, that will offer his oblation for all his vows, and for all his free-will-offerings, which they will offer unto the LORD for a burnt-offering:

19 *Ye shall offer* at your own will a male without blemish of the beeves, of the sheep, or of the goats.

20 *But* whatsoever hath a blemish, *that* shall ye not offer: for it shall not be acceptable for you.

21 And whosoever offereth a sacrifice of peace-offerings unto the LORD, to accomplish *his* vow, or a free-will-offering in beeves, or sheep, it shall be perfect, to be accepted: there shall be no blemish therein.

22 Blind, or broken, or maimed, or having a wen, or scurvy, or scabbed, ye shall not offer these unto the LORD, nor make an offering by fire of them upon the altar unto the LORD.

23 Either a bullock or a lamb that hath any thing superfluous, or lacking in his parts, that mayest thou offer *for* a free-will-offering; but for a vow it shall not be accepted.

24 Ye shall not offer unto the LORD, that which is bruised, or crushed, or broken, or cut; neither shall you make *any* offering *thereof* in your land.

25 Neither from a stranger's hand shall ye offer the bread of your God of any of these; because their corruption *is* in them, *and* blemishes *be* in them: they shall not be accepted for you.

26 ¶ And the LORD spake unto Moses, saying,

27 When a bullock, or a sheep, or a goat is brought forth, then it shall be seven days under the dam; and from the eighth day and thenceforth, it shall be accepted for an offering made by fire unto the LORD.

28 And *whether it be* cow, or ewe, ye shall not kill it and her young both in one day.

29 And when ye will offer a sacrifice of thanksgiving unto the LORD, offer *it* at your own will.

30 On the same day it shall be eaten up; ye shall leave none of it until the morrow: I *am* the LORD.

31 Therefore shall ye keep my commandments, and do them: I *am* the LORD.

32 Neither shall ye profane my holy Name, but I will be hallowed among the children of Israel: I *am* the LORD which hallow you,

33 That brought you out of the land of Egypt, to be your God: I *am* the LORD.

CHAP. XXIII.

Of sundry feasts.

AND the LORD spake unto Moses, saying,

2 Speak unto the children of I-

Digitized by Google

rael, and say unto them, *Concerning* the feasts of the LORD, which ye shall proclaim *to be* holy convocations, *even* these *are* my feasts.

3 Six days shall work be done, but the seventh day *is* the sabbath of rest, an holy convocation; ye shall do no work *therein*: it *is* the sabbath of the LORD in all your dwellings.

4 ¶ These *are* the feasts of the LORD, *even* holy convocations, which ye shall proclaim in their seasons.

5 In the fourteenth *day* of the first month at even *is* the LORD's passover.

6 And on the fifteenth day of the same month, *is* the feast of unleavened bread unto the LORD: seven days ye must eat unleavened bread.

7 In the first day ye shall have an holy convocation: ye shall do no servile work therein.

8 But ye shall offer an offering made by fire unto the LORD seven days: in the seventh day *is* an holy convocation, ye shall do no servile work *therein*.

9 ¶ And the LORD spake unto Moses, saying,

10 Speak unto the children of Israel, and say unto them, When ye be come into the land which I give unto you, and shall reap the harvest thereof, then ye shall bring a sheaf of the first-fruits of your harvest unto the priest:

11 And he shall wave the sheaf before the LORD, to be accepted for you: on the morrow after the sabbath the priest shall wave it.

12 And ye shall offer that day when ye wave the sheaf, an he-lamb without blemish, of the first year, for a burnt-offering unto the LORD.

13 And the meat-offering thereof *shall be* two tenth-deals of fine flour mingled with oil, an offering made by fire unto the LORD *for* a sweet savour: and the drink-offering thereof *shall be* of wine, the fourth *part* of an hin.

14 And ye shall eat neither bread, nor parched corn, nor green ears, until the self-same day that ye have brought an offering unto your God: *It shall be* a statute for ever throughout your generations, in all your dwellings.

15 ¶ And ye shall count unto you from the morrow after the sabbath, from the day that ye brought the sheaf of the wave-offering; seven sabbaths shall be compleat:

16 Even unto the morrow after the seventh sabbath, shall ye number fifty days, and ye shall offer a new meat-offering unto the LORD.

17 Ye shall bring out of your habitations two wave-loaves, of two tenth-deals: they shall be of fine flour, they shall be baken with leaven, *they are* the first-fruits unto the LORD.

18 And ye shall offer with the bread seven lambs without blemish, of the first year, and one young bullock, and two rams: they shall be *for* a burnt-offering unto the LORD, with their meat-offering, and their drink-offering, *even* an offering made by fire of sweet savour unto the LORD.

19 Then ye shall sacrifice one kid of the goats, for a sin-offering, and two lambs of the first year, for a sacrifice of peace-offerings.

20 And the priest shall wave them with the bread of the first-fruits, *for* a wave-offering before the LORD, with the two lambs: they shall be holy to the LORD for the priest.

21 And ye shall proclaim on the self-same day, *that* it may be an holy convocation unto you: ye shall do no servile work *therein*: *It shall be* a statute for ever in all your dwellings throughout your generations.

22 ¶ And when ye reap the harvest of your land, thou shalt not make clean riddance of the corners of thy field when thou reapest, neither shalt thou gather any gleaning of thy harvest: thou shalt leave them unto the poor, and to the stranger: I *am* the LORD your God.

23 ¶ And the LORD spake unto Moses, saying,

24 Speak unto the children of Israel, saying, In the seventh month, in the first *day* of the month shall ye have a sabbath, a memorial of blowing of trumpets, an holy convocation.

25 Ye shall do no servile work *therein*; but ye shall offer an offering made by fire unto the LORD.

26 ¶ And the LORD spake unto Moses, saying,

27 Also on the tenth *day* of this seventh month, *there shall be* a day of atonement, it shall be an holy convocation unto you, and ye shall afflict your souls, and offer an offering made by fire unto the LORD.

28 And ye shall do no work in that same day: for it *is* a day of atonement, to make an atonement for you before the LORD your God.

29 For whatsoever soul *it be* that shall not be afflicted in that same day, he shall be cut off from among his people.

30 And whatsoever soul *it be* that doeth any work in that same day, the same soul will I destroy from among his people.

31 Ye shall do no manner of work: *it shall be* a statute for ever throughout your generations in all your dwellings.

32 It *shall be* unto you a sabbath of rest, and ye shall afflict your souls in the ninth *day* of the month at even: from even unto even shall ye celebrate your sabbath.

33 ¶ And the LORD spake unto Moses, saying,

Digitized by Google

34 Speak unto the children of Israel, saying, The fifteenth day of this seventh month *shall be* the feast of tabernacles *for* seven days unto the LORD.

35 On the first day *shall be* an holy convocation: ye shall do no servile work *therein*.

36 Seven days ye shall offer an offering made by fire unto the LORD: on the eighth day shall be an holy convocation unto you, and ye shall offer an offering made by fire unto the LORD: it *is* a solemn assembly, *and* ye shall do no servile work *therein*.

37 These *are* the feasts of the LORD, which ye shall proclaim *to be* holy convocations, to offer an offering made by fire unto the LORD, a burnt-offering, and a meat-offering, a sacrifice, and drink-offerings, every thing upon his day:

38 Besides the sabbaths of the LORD, and besides your gifts, and besides all your vows, and besides all your free-will-offerings, which ye give unto the LORD.

39 Also in the fifteenth day of the seventh month, when ye have gathered in the fruit of the land, ye shall keep a feast unto the LORD seven days: on the first day *shall be* a sabbath, and on the eighth day *shall be* a sabbath.

40 And ye shall take you on the first day the boughs of goodly trees, branches of palm-trees, and the boughs of thick trees, and willows of the brook; and ye shall rejoice before the LORD your God seven days.

41 And ye shall keep it a feast unto the LORD seven days in the year; *it shall be* a statute for ever in your generations, ye shall celebrate it in the seventh month.

42 Ye shall dwell in booths seven days; all that are Israelites born, shall dwell in booths:

43 That your generations may know that I made the children of Israel to dwell in booths, when I brought them out of the land of Egypt: I *am* the LORD your God.

44 And Moses declared unto the children of Israel the feasts of the LORD.

CHAP. XXIV.

Shelomith's son blasphemeth.

AND the LORD spake unto Moses, saying,

2 Command the children of Israel, that they bring unto thee pure oil-olive, beaten for the light, to cause the lamps to burn continually.

3 Without the vail of the testimony, in the tabernacle of the congregation, shall Aaron order it from the evening unto the morning, before the LORD continually: *it shall be* a statute for ever in your generations.

4 He shall order the lamps upon the pure candlestick before the LORD continually.

5 ¶ And thou shalt take fine flour, and bake twelve cakes thereof: two tenth-deals shall be in one cake.

6 And thou shalt set them in two rows, six on a row, upon the pure table before the LORD.

7 And thou shalt put pure frankincense upon *each* row, that it may be on the bread for a memorial, *even* an offering made by fire unto the LORD.

8 Every sabbath he shall set it in order before the LORD continually, *being taken* from the children of Israel by an everlasting covenant.

9 And it shall be Aaron's and his sons, and they shall eat it in the holy place: for it *is* most holy unto him, of the offerings of the LORD made by fire, by a perpetual statute.

10 ¶ And the son of an Israelitish woman, whose father *was* an Egyptian, went out among the children of Israel; and this son of the Israelitish *woman*, and a man of Israel strove together in the camp;

11 And the Israelitish woman's son blasphemed the Name *of the LORD*, and cursed: and they brought him unto Moses (and his mother's name *was* Shelomith, the daughter of Dibri, of the tribe of Dan)

12 And they put him in ward, that the mind of the LORD might be shewed them.

13 And the LORD spake unto Moses, saying,

14 Bring forth him that hath cursed without the camp, and let all that heard *him*, lay their hands upon his head, and let all the congregation stone him.

15 And thou shalt speak unto the children of Israel, saying, Whosoever curseth his God, shall bear his sin.

16 And he that blasphemeth the Name of the LORD, he shall surely be put to death, *and* all the congregation shall certainly stone him: as well the stranger, as he that is born in the land, when he blasphemeth the Name *of the LORD*, shall be put to death.

17 ¶ And he that killeth any man, shall surely be put to death.

18 And he that killeth a beast, shall make it good; beast for beast.

19 And if a man cause a blemish in his neighbour; as he hath done, so shall it be done unto him:

20 Breach for breach, eye for eye, tooth for tooth: as he hath caused a blemish in a man, so shall it be done to him *again*.

21 And he that killeth a beast, he shall restore it: and he that killeth a man, he shall be put to death.

22 Ye shall have one manner of law, as well for the stranger, as for one of your own country: for I *am* the LORD your God.

23 ¶ And Moses spake unto the

Digitized by Google

children of Israel, that they should bring forth him that had cursed, out of the camp, and stone him with stones: and the children of Israel did as the LORD commanded Moses.

CHAP. XXV.

The jubile.

AND the LORD spake unto Moses, in mount Sinai, saying,

2 Speak unto the children of Israel, and say unto them, When ye come into the land which I give you, then shall the land keep a sabbath unto the LORD.

3 Six years thou shalt sow thy field, and six years thou shalt prune thy vineyard, and gather in the fruit thereof.

4 But in the seventh year shall be a sabbath of rest unto the land, a sabbath for the LORD; thou shalt neither sow thy field, nor prune thy vineyard.

5 That which groweth of its own accord of thy harvest thou shalt not reap, neither gather the grapes of thy vine undressed: *for* it is a year of rest unto the land.

6 And the sabbath of the land shall be meat for you; for thee, and for thy servant, and for thy maid, and for thy hired servant, and for thy stranger that sojourneth with thee,

7 And for thy cattle, and for the beast that *are* in thy land, shall all the increase thereof be meat.

8 ¶ And thou shalt number seven sabbaths of years unto thee, seven times seven years, and the space of the seven sabbaths of years shall be unto thee forty and nine years.

9 Then shalt thou cause the trumpet of the jubile to sound, on the tenth *day* of the seventh month; in the day of atonement, shall ye make the trumpet sound throughout all your land.

10 And ye shall hallow the fiftieth year, and proclaim liberty throughout *all* the land, unto all the inhabitants thereof: it shall be a jubile unto you, and ye shall return every man unto his possession, and ye shall return every man unto his family.

11 A jubile shall that fiftieth year be unto you: ye shall not sow, neither reap that which groweth of itself in it, nor gather *the grapes* in it of thy vine undressed.

12 For it *is* the jubile, it shall be holy unto you: ye shall eat the increase thereof out of the field.

13 In the year of this jubile ye shall return every man unto his possession.

14 And if thou sell ought unto thy neighbour, or buyest *ought* of thy neighbour's hand; ye shall not oppress one another.

15 According to the number of years after the jubile, thou shalt buy of thy neighbour, *and* according unto the number of years of the fruits he shall sell unto thee:

16 According to the multitude of years thou shalt increase the price thereof, and according to the fewness of years thou shalt diminish the price of it: for *according* to the number *of the years* of the fruits doth he sell unto thee.

17 Ye shall not therefore oppress one another: but thou shalt fear thy God: For I *am* the LORD your God.

18 ¶ Wherefore ye shall do my statutes, and keep my judgments, and do them; and ye shall dwell in the land in safety.

19 And the land shall yield her fruit, and ye shall eat your fill, and dwell therein in safety.

20 And if ye shall say, What shall we eat the seventh year? behold, we shall not sow, nor gather in our increase:

21 Then I will command my blessing upon you in the sixth year, and it shall bring forth fruit for three years.

22 And ye shall sow the eighth year, and eat *yet* of old fruit, until the ninth year; until her fruits come in, ye shall eat *of* the old *store*.

23 ¶ The land shall not be sold for ever: for the land *is* mine, for ye *are* strangers and sojourners with me.

24 And in all the land of your possession, ye shall grant a redemption for the land.

25 ¶ If thy brother be waxen poor, and hath sold away *some* of his possession, and if any of his kin come to redeem it, then shall he redeem that which his brother sold.

26 And if the man have none to redeem it, and himself be able to redeem it:

27 Then let him count the years of the sale thereof, and restore the overplus unto the man to whom he sold it; that he may return unto his possession.

28 But if he be not able to restore *it* to him, then that which is sold, shall remain in the hand of him that hath bought it, until the year of jubile: and in the jubile it shall go out, and he shall return unto his possession.

29 And if a man sell a dwelling-house in a walled city, then he may redeem it within a whole year after it is sold: *within* a full year may he redeem it.

30 And if it be not redeemed within the space of a full year: then the house that *is* in the walled city, shall be established for ever to him that bought it, throughout his generations: it shall not go out in the jubile.

31 But the houses of the villages, which have no walls round about them, shall be counted as the fields of the country: they may be redeemed, and they shall go out in the jubile.

32 Notwithstanding, the cities of the Levites, *and* the houses of the cities of their possession, may the Levites redeem at any time.

Digitized by Google

33 And if a man purchase of the Levites, then the house that was sold, and the city of his possession shall go out in the *year of* jubile: for the houses of the cities *of* the Levites *are* their possession among the children of Israel.

34 But the field of the suburbs of their cities may not be sold, for it *is* their perpetual possession.

35 ¶ And if thy brother be waxen poor, and fallen in decay with thee; then thou shalt relieve him: *yea, though he be* a stranger, or a sojourner; that he may live with thee.

36 Take thou no usury of him, or increase: but fear thy God; that thy brother may live with thee.

37 Thou shalt not give him thy money upon usury, nor lend him thy victuals for increase.

38 I *am* the LORD your God, which brought you forth out of the land of Egypt, to give you the land of Canaan, *and* to be your God.

39 ¶ And if thy brother *that dwelleth* by thee be waxen poor, and be sold unto thee; thou shalt not compel him to serve as a bond-servant:

40 *But* as an hired servant, *and* as a sojourner, he shall be with thee, *and* shall serve thee unto the year of jubile.

41 And *then* shall he depart from thee, *both* he and his children with him, and shall return unto his own family, and unto the possession of his fathers shall he return.

42 For they *are* my servants, which I brought forth out of the land of Egypt: they shall not be sold as bond-men.

43 Thou shalt not rule over him with rigour, but shalt fear thy God.

44 Both thy bond-men, and thy bond-maids, which thou shalt have *shall be* of the heathen that are round about you; of them shall ye buy bond-men and bond-maids.

45 Moreover, of the children of the strangers that do sojourn among you, of them shall ye buy, and of their families that *are* with you, which they begat in your land: and they shall be your possession.

46 And ye shall take them as an inheritance for your children after you, to inherit *them for* a possession, they shall be your bond-men for ever: but over your brethren the children of Israel, ye shall not rule one over another with rigour.

47 ¶ And if a sojourner or stranger wax rich by thee, and thy brother *that dwelleth* by him wax poor, and sell himself unto the stranger *or* sojourner by thee, or to the stock of the strangers family:

48 After that he is sold, he may be redeemed again, one of his brethren may redeem him:

49 Either his uncle, or his uncle's son may redeem him, or *any* that is nigh of kin unto him, of his family, may redeem him; or if he be able, he may redeem himself.

50 And he shall reckon with him that bought him, from the year that he was sold to him, unto the year of jubile: and the price of his sale shall be according unto the number of years, according to the time of an hired servant shall it be with him.

51 If *there be* yet many years *behind*; according unto them he shall give again the price of his redemption, out of the money that he was bought for.

52 And if there remain but few years unto the year of jubile, then he shall count with him, *and* according unto his years shall he give him again the price of his redemption.

53 *And* as a yearly hired servant shall he be with him: and *the other* shall not rule with rigour over him in thy sight

54 And if he be not redeemed in these *years*, then he shall go out in the year of jubile, *both* he and his children with him.

55 For unto me the children of Israel *are* servants, they *are* my servants whom I brought forth out of the land of Egypt: I *am* the LORD your God.

CHAP. XXVI.

Of idolatry.

YE shall make you no idols nor graven image, neither rear you up a standing image, neither shall ye set up *any* image of stone in your land, to bow down unto it; for I *am* the LORD your God.

2 Ye shall keep my sabbaths, and reverence my sanctuary: I *am* the LORD.

3 ¶ If ye walk in my statutes, and keep my commandments, and do them;

4 Then I will give you rain in due season, and the land shall yield her increase, and the trees of the field shall yield their fruit.

5 And your threshing shall reach unto the vintage, and the vintage shall reach unto the sowing-time: and ye shall eat your bread to the full, and dwell in your land safely.

6 And I will give peace in the land, and ye shall lie down, and none shall make *you* afraid: and I will rid evil beasts out of the land, neither shall the sword go through your land.

7 And ye shall chase your enemies, and they shall fall before you by the sword.

8 And five of you shall chase an hundred, and an hundred of you shall put ten thousand to flight: and your enemies shall fall before you by the sword.

9 For I will have respect unto you, and make you fruitful, and multiply you, and establish my covenant with you.

10 And ye shall eat old store, and bring forth the old because of the new.

11 And I will set my tabernacle

Digitized by Google

amongst you: and my soul shall not abhor you.

12 And I will walk among you, and will be your God, and ye shall be my people.

13 I *am* the LORD your God, which brought you forth out of the land of Egypt, that ye should not be their bond-men, and I have broken the bands of your yoke, and made you go upright.

14 ¶ But if ye will not hearken unto me, and will not do all these commandments;

15 And if ye shall despise my statutes, or if your soul abhor my judgments, so that ye will not do all my commandments, *but* that ye break my covenant:

16 I also will do this unto you, I will even appoint over you terror, consumption, and the burning-ague; that shall consume the eyes, and cause sorrow of heart: and ye shall sow your seed in vain, for your enemies shall eat it.

17 And I will set my face against you, and ye shall be slain before your enemies: they that hate you shall reign over you, and ye shall flee when none pursueth you.

18 And if ye will not yet for all this hearken unto me, then I will punish you seven times more for your sins.

19 And I will break the pride of your power; and I will make your heaven as iron, and your earth as brass.

20 And your strength shall be spent in vain: for your land shall not yield her increase, neither shall the trees of the land yield their fruits.

21 ¶ And if ye walk contrary unto me, and will not hearken unto me; I will bring seven times more plagues upon you, according to your sins.

22 I will also send wild beasts among you, which shall rob you of your children, and destroy your cattle, and make you few in number, and your *high*-ways shall be desolate.

23 And if ye will not be reformed by me by these things, but will walk contrary unto me:

24 Then will I also walk contrary unto you, and will punish you yet seven times for your sins.

25 And I will bring a sword upon you, that shall avenge the quarrel of *my* covenant: and when ye are gathered together within your cities, I will send the pestilence among you; and ye shall be delivered into the hand of the enemy.

26 *And* when I have broken the staff of your bread, ten women shall bake your bread in one oven, and they shall deliver *you* your bread again by weight: and ye shall eat, and not be satisfied.

27 And if ye will not for all this hearken unto me, but walk contrary unto me;

28 Then I will walk contrary unto you also in fury; and I, even I, will chastise you seven times for your sins.

29 And ye shall eat the flesh of your sons, and the flesh of your daughters shall ye eat.

30 And I will destroy your high places, and cut down your images, and cast your carcases upon the carcases of your idols, and my soul shall abhor you.

31 And I will make your cities waste, and bring your sanctuaries unto desolation, and I will not smell the savour of your sweet odours.

32 And I will bring the land into desolation: and your enemies which dwell therein, shall be astonished at it.

33 And I will scatter you among the heathen, and will draw out a sword after you; and your land shall be desolate, and your cities waste.

34 Then shall the land enjoy her sabbaths, as long as it lieth desolate, and ye *be* in your enemies land: *even* then shall the land rest, and enjoy her sabbaths.

35 As long as it lieth desolate, it shall rest; because it did not rest in your sabbaths, when ye dwelt upon it.

36 And upon them that are left *alive* of you, I will send a faintness into their hearts in the lands of their enemies; and the sound of a shaken leaf shall chase them; and they shall flee, as fleeing from a sword: and they shall fall when none pursueth.

37 And they shall fall one upon another, as it were before a sword, when none pursueth: and ye shall have no power to stand before your enemies.

38 And ye shall perish among the heathen, and the land of your enemies shall eat you up.

39 And they that are left of you, shall pine away in their iniquity in your enemies lands; and also in the iniquities of their fathers shall they pine away with them.

40 If they shall confess their iniquity, and the iniquity of their fathers, with their trespass which they trespassed against me, and that also they have walked contrary unto me;

41 And *that* I also have walked contrary unto them, and have brought them into the land of their enemies; if then their uncircumcised hearts be humbled, and they then accept of the punishment of their iniquity:

42 Then will I remember my covenant with Jacob, and also my covenant with Isaac, and also my covenant with Abraham, will I remember; and I will remember the land.

43 The land also shall be left of them, and shall enjoy her sabbaths while she lieth desolate without them: and they shall accept of the punishment of their iniquity; because, even because they despised my judg-

Digitized by Google

ments, and because their soul abhorred my statutes.

44 And yet for all that, when they be in the land of their enemies, I will not cast them away, neither will I abhor them, to destroy them utterly, and to break my covenant with them: for I *am* the LORD their God.

45 But I will for their sakes remember the covenant of their ancestors, whom I brought forth out of the land of Egypt, in the sight of the heathen, that I might be their God; I *am* the LORD.

46 These *are* the statutes, and judgments, and laws, which the LORD made between him and the children of Israel, in mount Sinai, by the hand of Moses.

CHAP. XXVII.

Concerning vows.

AND the LORD spake unto Moses, saying,

2 Speak unto the children of Israel, and say unto them, When a man shall make a singular vow, the persons *shall be* for the LORD, by thy estimation.

3 And thy estimation shall be, of the male from twenty years old, even unto sixty years old: even thy estimation shall be fifty shekels of silver, after the shekel of the sanctuary.

4 And if it *be* a female, then thy estimation shall be thirty shekels.

5 And if *it be* from five years old, even unto twenty years old; then thy estimation shall be of the male twenty shekels, and for the female ten shekels.

6 And if *it be* from a month old, even unto five years old; then thy estimation shall be of the male five shekels of silver, and for the female thy estimation *shall be* three shekels of silver.

7 And if *it be* from sixty years old, and above; if *it be* a male, then thy estimation shall be fifteen shekels, and for the female ten shekels.

8 But if he be poorer than thy estimation; then he shall present himself before the priest, and the priest shall value him: according to his ability that vowed shall the priest value him.

9 And if *it be* a beast, whereof men bring an offering unto the LORD; all that *any man* giveth of such unto the LORD, shall be holy.

10 He shall not alter it, nor change it, a good for a bad, or a bad for a good: and if he shall at all change beast for beast: then it, and the exchange thereof shall be holy.

11 And if *it be* any unclean beast, of which they do not offer a sacrifice unto the LORD; then he shall present the beast before the priest:

12 And the priest shall value it, whether it be good or bad: as thou valuest it, *who art* the priest, so shall it be.

13 But if he will at all redeem it, then he shall add a fifth *part* thereof unto thy estimation.

14 ¶ And when a man shall sanctify his house *to be* holy unto the LORD, then the priest shall estimate it, whether it be good or bad: as the priest shall estimate it, so shall it stand.

15 And if he that sanctified it will redeem his house, then he shall add the fifth *part* of the money of thy estimation unto it, and it shall be his.

16 And if a man shall sanctify unto the LORD *some part* of a field of his possession; then thy estimation shall be according to the seed thereof: an homer of barley-seed *shall be valued* at fifty shekels of silver.

17 If he sanctify his field from the year of jubile, according to thy estimation it shall stand.

18 But if he sanctify his field after the jubile; then the priest shall reckon unto him the money according to the years that remain, even unto the year of the jubile, and it shall be abated from thy estimation.

19 And if he that sanctified the field, will in any wise redeem it; then he shall add the fifth *part* of the money of thy estimation unto it, and it shall be assured to him.

20 And if he will not redeem the field, or if he have sold the field to another man; it shall not be redeemed any more.

21 But the field when it goeth out in the jubile, shall be holy unto the LORD, as a field devoted: the possession thereof shall be the priest's.

22 And if *a man* sanctify unto the LORD a field which he hath bought, which *is* not of the fields of his possession;

23 Then the priest shall reckon unto him the worth of thy estimation, *even* unto the year of the jubile: and he shall give thine estimation in that day, *as* a holy thing unto the LORD.

24 In the year of the jubile the field shall return unto him of whom it was bought, *even* to him to whom the possession of the land *did belong*.

25 And all thy estimations shall be according to the shekel of the sanctuary: twenty gerahs shall be the shekel.

26 ¶ Only the firstling of the beasts, which should be the LORD's firstling, no man shall sanctify it; whether *it be* ox, or sheep: it *is* the LORD's.

27 And if *it be* of an unclean beast, then he shall redeem *it* according to thine estimation, and shall add a fifth *part* of it thereto: or if it be not redeemed, then it shall be sold according to thy estimation.

28 Notwithstanding, no devoted thing that a man shall devote unto the LORD, of all that he hath, *both* of man and beast, and of the field of his possession, shall be sold or redeemed: every devoted thing *is* most holy unto the LORD.

Digitized by Google

29 None devoted, which shall be devoted of men, shall be redeemed; *but* shall surely be put to death.

30 And all the tithe of the land, *whether* of the seed of the land, *or* of the fruit of the tree, *is* the LORD's *it is* holy unto the LORD.

31 And if a man will at all redeem ought of his tithes, he shall add thereto the fifth *part* thereof.

32 And concerning the tithe of the herd, or of the flock, *even* of whatsoever passeth under the rod; the tenth shall be holy unto the LORD.

33 He shall not search whether it be good or bad, neither shall he change it: and if he change it at all, then both it and the change thereof shall be holy; it shall not be redeemed.

34 These *are* the commandments which the LORD commanded Moses, for the children of Israel, in mount Sinai.

¶ *The Fourth Book of* MOSES, *called* NUMBERS.

CHAP. I.

The men of war numbered.

AND the LORD spake unto Moses in the wilderness of Sinai, in the tabernacle of the congregation, on the first *day* of the second month, in the second year, after they were come out of the land of Egypt, saying,

2 Take ye the sum of all the congregation of the children of Israel, after their families, by the house of their fathers, with the number of *their* names, every male by their poll:

3 From twenty years old and upward, all that are able to go forth to war in Israel; thou and Aaron shall number them by their armies.

4 And with you there shall be a man of every tribe; every one head of the house of his fathers.

5 ¶ And these *are* the names of the men that shall stand with you: of *the tribe of* Reuben; Elizur the son of Shedeur.

6 Of Simeon; Shelumiel the son of Zurishaddai.

7 Of Judah; Nahshon the son of Amminadab.

8 Of Issachar; Nethaneel the son of Zuar.

9 Of Zebulun; Eliab the son of Helon.

10 Of the children of Joseph; of Ephraim, Elishama, the son of Ammihud; of Manasseh; Gamaliel the son of Pedahzur.

11 Of Benjamin; Abidan the son of Gideoni.

12 Of Dan; Ahiezer the son of Ammishaddai.

13 Of Asher; Pagiel the son of Ocran.

14 Of Gad; Eliasaph the son of Deuel.

15 Of Naphthali; Ahira the son of Enan.

16 These *were* the renowned of the congregation, princes of the tribes of their fathers, heads of thousands in Israel.

17 ¶ And Moses and Aaron took these men, which are expressed by *their* names.

18 And they assembled all the congregation together on the first *day* of the second month, and they declared their pedigrees after their families, by the house of their fathers, according to the number of the names, from twenty years old and upward, by their polls.

19 As the LORD commanded Moses, so he numbered them in the wilderness of Sinai.

20 And the children of Reuben, Israel's eldest son, by their generations, after their families, by the house of their fathers, according to the number of the names by their polls, every male from twenty years old and upward, all that were able to go forth to war;

21 Those that were numbered of them, *even* of the tribe of Reuben, *were* forty and six thousand and five hundred.

22 ¶ Of the children of Simeon, by their generations, after their families, by the house of their fathers, those that were numbered of them, according to the number of the names, by their polls, every male from twenty years old and upward, all that were able to go forth to war;

23 Those that were numbered of them, *even* of the tribe of Simeon, *were* fifty and nine thousand and three hundred.

24 ¶ Of the children of Gad, by their generations, after their families, by the house of their fathers, according to the number of the names, from twenty years old and upward all that were able to go forth to war;

25 Those that were numbered of them, *even* of the tribe of Gad, *were* forty and five thousand six hundred and fifty.

26 ¶ Of the children of Judah, by their generations, after their families, by the house of their fathers, according to the number of the names, from twenty years old and upward, all that were able to go forth to war;

27 Those that were numbered of them, *even* of the tribe of Judah, *were* threescore and fourteen thousand and six hundred.

28 ¶ Of the children of Issachar, by their generations, after their families, by the house of their fathers, according to the number of the names, from twenty years old and upward, all that were able to go forth to war;

Digitized by Google

29 Those that were numbered of them, *even* of the tribe of Issachar, *were* fifty and four thousand and four hundred.

30 ¶ Of the children of Zebulun, by their generations, after their families, by the house of their fathers, according to the number of the names, from twenty years old and upward, all that were able to go forth to war,

31 Those that were numbered of them, *even* of the tribe of Zebulun, *were* fifty and seven thousand and four hundred.

32 ¶ Of the children of Joseph, *namely*, of the children of Ephraim, by their generations, after their families, by the house of their fathers, according to the number of the names, from twenty years old and upward, all that were able to go forth to war;

33 Those that were numbered of them, *even* of the tribe of Ephraim, *were* forty thousand and five hundred.

34 ¶ Of the children of Manasseh, by their generations, after their families, by the house of their fathers, according to the number of the names, from twenty years old and upward, all that were able to go forth to war;

35 Those that were numbered of them, *even* of the tribe of Manasseh, *were* thirty and two thousand and two hundred.

36 ¶ Of the children of Benjamin, by their generations, after their families, by the house of their fathers, according to the number of the names, from twenty years old and upward, all that were able to go forth to war;

37 Those that were numbered of them, *even* of the tribe of Benjamin, *were* thirty and five thousand and four hundred.

38 ¶ Of the children of Dan, by their generations, after their families, by the house of their fathers, according to the number of the names, from twenty years old and upward, all that were able to go forth to war;

39 Those that were numbered of them, *even* of the tribe of Dan, *were* threescore and two thousand and seven hundred.

40 ¶ Of the children of Asher, by their generations, after their families, by the house of their fathers, according to the number of the names, from twenty years old and upward, all that were able to go forth to war;

41 Those that were numbered of them, *even* of the tribe of Asher, *were* forty and one thousand and five hundred.

42 ¶ Of the children of Naphtali, throughout their generations, after their families, by the house of their fathers, according to the number of the names, from twenty years old and upward, all that were able to go forth to war;

43 Those that were numbered of them, *even* of the tribe of Naphtali, *were* fifty and three thousand and four hundred.

44 These *are* those that were numbered, which Moses and Aaron numbered, and the princes of Israel, *being* twelve men: each one was for the house of his fathers.

45 So were all those that were numbered of the children of Israel, by the house of their fathers, from twenty years old and upward, all that were able to go forth to war in Israel;

46 Even all they that were numbered, were six hundred thousand and three thousand and five hundred and fifty.

47 ¶ But the Levites, after the tribe of their fathers, were not numbered among them.

48 For the LORD had spoken unto Moses, saying,

49 Only thou shalt not number the tribe of Levi, neither take the sum of them among the children of Israel:

50 But thou shalt appoint the Levites over the tabernacle of testimony, and over all the vessels thereof, and over all things that *belong* to it: they shall bear the tabernacle, and all the vessels thereof, and they shall minister unto it, and shall encamp round about the tabernacle.

51 And when the tabernacle setteth forward, the Levites shall take it down: and when the tabernacle is to be pitched, the Levites shall set it up: and the stranger that cometh nigh, shall be put to death.

52 And the children of Israel shall pitch their tents every man by his own camp, and every man by his own standard, throughout their hosts.

53 But the Levites shall pitch round about the tabernacle of testimony; that there be no wrath upon the congregation of the children of Israel: and the Levites shall keep the charge of the tabernacle of testimony.

54 And the children of Israel did according to all that the LORD commanded Moses, so did they.

CHAP. II.

Order of the tribes in their tents.

AND the LORD spake unto Moses, and unto Aaron, saying,

2 Every man of the children of Israel shall pitch by his own standard, with the ensign of their father's house: far off, about the tabernacle of the congregation shall they pitch.

3 ¶ And on the east side toward the rising of the sun, shall they of the standard of the camp of Judah pitch throughout their armies: and Nahshon the son of Amminadab *shall be* captain of the children of Judah.

4 And his host, and those that were numbered of them, *were* threescore and fourteen thousand and six hundred.

5 And those that do pitch next unto

Digitized by Google

him, *shall be* the tribe of Issachar: and Nethaneel the son of Zuar *shall be* captain of the children of Issachar.

6 And his host, and those hat were numbered thereof, *were* fifty and four thousand and four hundred.

7 *Then* the tribe of Zebulun: and Eliab the son of Helon, *shall be* captain of the children of Zebulun.

8 And his host, and those that were numbered thereof, *were* fifty and seven thousand and four hundred.

9 All that were numbered in the camp of Judah, *were* an hundred thousand and fourscore thousand and six thousandandfourhundred, throughout their armies: these shall first set forth.

10 ¶ On the south side *shall be* the standard of the camp of Reuben, according to their armies: and the captain of the children of Reuben, *shall be* Elizur the son of Shedeur.

11 And his host, and those that were numbered thereof, *were* forty and six thousand and five hundred.

12 And those which pitch by him, *shall be* the tribe of Simeon: and the captain of the children of Simeon *shall be* Shelumiel the son of Zurishaddai.

13 And his host, and those that were numbered of them, *were* fifty and nine thousand and three hundred.

14 Then the tribe of Gad: and the captain of the sons of Gad, *shall be* Eliasaph the son of Reuel.

15 And his host and those that were numbered of them, *were* forty and five thousand and six hundred and fifty.

16 All that were numbered in the camp of Reuben, *were* an hundred thousand and fifty and one thousand and four hundred and fifty, throughout their armies: and they shall set forth in the second rank.

17 ¶ Then the tabernacle of the congregation shall set forward with the camp of the Levites, in the midst of the camp: as they encamp, so shall they set forward, every man in his place by their standards.

18 ¶ On the west side *shall be* the standard of the camp of Ephraim, according to their armies: and the captain of the sons of Ephraim, *shall be* Elishama the son of Ammihud.

19 And his host, and those that were numbered of them, *were* forty thousand and five hundred.

20 And by him *shall be* the tribe of Manasseh: and the captain of the children of Manasseh, *shall be* Gamaliel the son of Pedahzur.

21 And his host, and those that were numbered of them, *were* thirty and two thousand and two hundred.

22 Then the tribe of Benjamin: and the captain of the sons of Benjamin, *shall be* Abidan the son of Gideoni.

23 And his host, and those that were numbered of them, *were* thirty and five thousand and four hundred.

24 All that were numbered of the camp of Ephraim, *were* an hundred thousand and eight thousand and an hundred, throughout their armies: and they shall go forward in the third rank.

25 ¶ The standard of the camp of Dan, *shall be* on the north side by their armies: and the captain of the children of Dan, *shall be* Ahiezer the son of Ammishaddai.

26 And his host, and those that were numbered of them, *were* threescore and two thousand and seven hundred.

27 And those that encamp by him, *shall be* the tribe of Asher; and the captain of the children of Asher, *shall be* Pagiel the son of Ocran.

28 And his host, and those that were numbered of them, *were* forty and one thousand and five hundred.

29 Then the tribe of Naphtali: and the captain of the children of Naphtali, *shall be* Ahira the son of Enan.

30 And his host, and those that were numbered of them, *were* fifty and three thousand and four hundred.

31 All they that were numbered in the camp of Dan, *were* an hundred thousand and fifty and seven thousand and six hundred: they shall go hindmost with their standards.

32 ¶ These *are* those which were numbered of the children of Israel by the house of their fathers; all those that were numbered of the camps throughout their hosts, *were* six hundred thousand and three thousand and five hundred and fifty.

33 But the Levites were not numbered among the children of Israel; as the LORD commanded Moses.

34 And the children of Israel did according to all that the LORD commanded Moses: so they pitched by their standards, and so they set forward, every one after their families, according to the house of their fathers.

CHAP. III.

The Levites service.

THESE also *are* the generations of Aaron and Moses, in the day *that* the LORD spake with Moses in mount Sinai.

2 And these *are* the names of the sons of Aaron; Nadab the first-born, and Abihu, Eleazar, and Ithamar.

3 These *are* the names of the sons of Aaron, the priests which were anointed, whom he consecrated to minister in the priest's office.

4 And Nadab and Abihu died before the LORD, when they offered strange fire before the LORD, in the wilderness of Sinai, and they had no children: and Eleazar and Ithamar ministered in the priest's office, in the sight of Aaron their father.

5 ¶ And the LORD spake unto Moses, saying,

6 Bring the tribe of Levi near, and present them before Aaron the priest, that they may minister unto him.

7 And they shall keep his charge,

Digitized by Google

and the charge of the whole congregation before the tabernacle of the congregation, to do the service of the tabernacle.

8 And they shall keep all the instruments of the tabernacle of the congregation, and the charge of the children of Israel, to do the service of the tabernacle.

9 And thou shalt give the Levites unto Aaron and to his sons: they *are* wholly given unto him out of the children of Israel.

10 And thou shalt appoint Aaron and his sons, and they shall wait on their priest's office: and the stranger that cometh nigh, shall be put to death.

11 ¶ And the LORD spake unto Moses, saying,

12 And I, behold, I have taken the Levites from among the children of Israel, instead of all the first-born that openeth the matrix among the children of Israel: therefore the Levites shall be mine,

13 Because all the first-born *are* mine; *for* on the day that I smote all the first-born in the land of Egypt, I hallowed unto me all the first-born in Israel, both man and beast, mine they shall be: I *am* the LORD.

14 ¶ And the LORD spake unto Moses, in the wilderness of Sinai, saying,

15 Number the children of Levi, after the house of their fathers, by their families: every male from a month old and upward, shalt thou number them.

16 And Moses numbered them according to the word of the LORD, as he was commanded.

17 And these were the sons of Levi, by their names; Gershon, and Kohath, and Merari.

18 And these *are* the names of the sons of Gershon by their families; Libni, and Shimei.

19 And the sons of Kohath by their families; Amram, and Izehar, Hebron, and Uzziel.

20 And the sons of Merari by their families; Mahli, and Mushi: these *are* the families of the Levites, according to the house of their fathers.

21 Of Gershon *was* the family of the Libnites, and the family of the Shimites: these *are* the families of the Gershonites.

22 Those that were numbered of them, according to the number of all the males, from a month old and upward, *even* those that were numbered of them, *were* seven thousand and five hundred.

23 The families of the Gershonites shall pitch behind the tabernacle west-ward.

24 And the chief of the house of the father of the Gershonites, *shall be* Eliasaph the son of Lael.

25 And the charge of the sons of Gershon, in the tabernacle of the congregation, *shall be* the tabernacle, and the tent, the covering thereof, and the hanging for the door of the tabernacle of the congregation,

26 And the hangings of the court, and the curtain for the door of the court, which *is* by the tabernacle, and by the altar round about, and the cords of it, for all the service thereof.

27 ¶ And of Kohath *was* the family of the Amramites, and the family of the Izeharites, and the family of the Hebronites, and the family of the Uzzielites: these *are* the families of the Kohathites.

28 In the number of all the males, from a month old and upward, *were* eight thousand and six hundred, keeping the charge of the sanctuary.

29 The families of the sons of Kohath shall pitch on the side of the tabernacle southward.

30 And the chief of the house of the father of the families of the Kohathites, *shall be* Elizaphan the son of Uzziel.

31 And their charge *shall be* the ark, and the table, and the candlestick, and the altars, and the vessels of the sanctuary wherewith they minister, and the hanging, and all the service thereof.

32 And Eleazar the son of Aaron the priest *shall be* chief over the chief of the Levites, *and have* the oversight of them that keep the charge of the sanctuary.

33 ¶ Of Merari *was* the family of the Mahlites, and the family of the Mushites: these *are* the families of Merari.

34 And those that were numbered of them, according to the number of all the males from a month old and upward, *were* six thousand and two hundred.

35 And the chief of the house of the father of the families of Merari, *was* Zuriel the son of Abihail: *these* shall pitch on the side of the tabernacle northward.

36 And *under* the custody and charge of the sons of Merari, *shall be* the boards of the tabernacle, and the bars thereof, and the pillars thereof, and the sockets thereof, and all the vessels thereof, and all that serveth thereto,

37 And the pillars of the court round about, and their sockets, and their pins, and their cords.

38 ¶ But those that encamp before the tabernacle toward the east, *even* before the tabernacle of the congregation eastward, *shall be* Moses and Aaron, and his sons, keeping the charge of the sanctuary, for the charge of the children of Israel; and the stranger that cometh nigh, shall be put to death.

39 All that were numbered of the Levites, which Moses and Aaron numbered at the commandment of the LORD,

Digitized by Google

throughout their families, all the males from a month old and upward, *were* twenty and two thousand.

40 ¶ And the LORD said unto Moses, number all the first-born of the males of the children of Israel, from a month old and upward, and take the number of their names.

41 And thou shalt take the Levites for me (I *am* the LORD) instead of all the first-born among the children of Israel; and the cattle of the Levites, instead of all the firstlings among the cattle of the children of Israel.

42 And Moses numbered, as the LORD commanded him, all the first-born among the children of Israel.

43 And all the first-born males, by the number of names, from a month old and upward, of those that were numbered of them, were twenty and two thousand two hundred and threescore and thirteen.

44 ¶ And the LORD spake unto Moses, saying,

45 Take the Levites instead of all the first-born among the children of Israel, and the cattle of the Levites instead of their cattle, and the Levites shall be mine: I *am* the LORD.

46 And for those that are to be redeemed of the two hundred and threescore and thirteen, of the first-born of the children of Israel, which are more than the Levites;

47 Thou shalt even take five shekels apiece by the poll, after the shekel of the sanctuary shalt thou take *them*: the shekel *is* twenty gerahs.

48 And thou shalt give the money, wherewith the odd number of them is to be redeemed, unto Aaron and to his sons.

49 And Moses took the redemption-money of them that were over and above them that were redeemed by the Levites.

50 Of the first-born of the children of Israel took he the money; a thousand three hundred and threescore and five *shekels*, after the shekel of the sanctuary.

51 And Moses gave the money of them that were redeemed, unto Aaron, and to his sons, according to the word of the LORD, as the LORD commanded Moses.

CHAP. IV.

The Levites services.

AND the LORD spake unto Moses, and unto Aaron, saying,

2 Take the sum of the sons of Kohath, from among the sons of Levi, after their families, by the house of their fathers;

3 From thirty years old and upward, even until fifty years old, all that enter into the host, to do the work in the tabernacle of the congregation.

4 This *shall be* the service of the sons of Kohath in the tabernacle of the congregation, *about* the most holy things.

5 ¶ And when the camp setteth forward, Aaron shall come and his sons, and they shall take down the covering vail, and cover the ark of testimony with it:

6 And shall put thereon the covering of badgers skins, and shall spread over *it* a cloth wholly of blue, and shall put in the staves thereof.

7 And upon the table of shew-bread they shall spread a cloth of blue, and put thereon the dishes, and the spoons, and the bowls, and covers to cover withal: and the continual bread shall be thereon.

8 And they shall spread upon them a cloth of scarlet, and cover the same with a covering of badgers skins, and shall put in the staves thereof.

9 And they shall take a cloth of blue, and cover the candlestick of the light, and his lamps, and his tongs, and his snuff-dishes, and all the oil-vessels thereof, wherewith they minister unto it.

10 And they shall put it and all the vessels thereof within a covering of badgers skins, and shall put *it* upon a bar.

11 And upon the golden altar they shall spread a cloth of blue, and cover it with a covering of badgers skins, and shall put to the staves thereof.

12 And they shall take all the instruments of ministry, wherewith they minister in the sanctuary, and put *them* in a cloth of blue, and cover them with a covering of badgers skins, and shall put *them* on a bar.

13 And they shall take away the ashes from the altar, and spread a purple cloth thereon:

14 And they shall put upon it all the vessels thereof, wherewith they minister about it, *even* the censers, the flesh-hooks, and the shovels, and the basons, all the vessels of the altar; and they shall spread upon it a covering of badgers skins, and put to the staves of it.

15 And when Aaron and his sons have made an end of covering the sanctuary, and all the vessels of the sanctuary, as the camp is to set forward; after that, the sons of Kohath shall come to bear *it*: but they shall not touch *any* holy thing, lest they die. These *things are* the burden of the sons of Kohath, in the tabernacle of the congregation.

16 ¶ And to the office of Eleazar the son of Aaron the priest, *pertaineth* the oil for the light, and the sweet incense, and the daily meat-offering, and the anointing oil, *and* the oversight of all the tabernacle, and of all that therein *is*, in the sanctuary, and in the vessels thereof.

17 ¶ And the LORD spake unto Moses, and unto Aaron, saying,

18 Cut ye not off the tribe of the families of the Kohathites, from among the Levites.

Digitized by Google

19 But thus do unto them, that they may live and not die, when they approach unto the most holy things: Aaron and his sons shall go in, and appoint them every one to his service, and to his burden.

20 But they shall not go in to see when the holy things are covered, lest they die.

21 ¶ And the LORD spake unto Moses, saying,

22 Take also the sum of the sons of Gershon, throughout the houses of their fathers by their families;

23 From thirty years old and upward, until fifty years old shalt thou number them; all that enter in to perform the service, to do the work in the tabernacle of the congregation.

24 This *is* the service of the families of the Gershonites, to serve, and for burdens.

25 And they shall bear the curtains of the tabernacle, and the tabernacle of the congregation, his covering, and the covering of the badgers skins that *is* above upon it, and the hanging for the door of the tabernacle of the congregation,

26 And the hangings of the court, and the hanging for the door of the gate of the court which *is* by the tabernacle, and by the altar round about, and their cords, and all the instruments of their service, and all that is made for them: so shall they serve.

27 At the appointment of Aaron and his sons shall be all the service of the sons of the Gershonites, in all their burdens, and in all their service: and ye shall appoint unto them in charge all their burdens.

28 This *is* the service of the families of the sons of Gershon, in the tabernacle of the congregation; and their charge *shall be* under the hand of Ithamar the son of Aaron the priest.

29 ¶ As for the sons of Merari, thou shalt number them after their families, by the house of their fathers;

30 From thirty years old and upward, even unto fifty years old shalt thou number them, every one that entereth into the service, to do the work of the tabernacle of the congregation.

31 And this *is* the charge of their burden, according to all their service in the tabernacle of the congregation; the boards of the tabernacle, and the bars thereof, and the pillars thereof, and sockets thereof,

32 And the pillars of the court round about, and their sockets, and their pins, and their cords, with all their instruments, and with all their service: and by name ye shall reckon the instruments of the charge of their burden.

33 This *is* the service of the families of the sons of Merari, according to all their service in the tabernacle of the congregation, under the hand of Ithamar the son of Aaron the priest.

34 ¶ And Moses and Aaron and the chief of the congregation numbered the sons of the Kohathites after their families, and after the house of their fathers;

35 From thirty years old and upward, even unto fifty years old, every one that entereth into the service, for the work in the tabernacle of the congregation:

36 And those that were numbered of them by their families, were two thousand seven hundred and fifty.

37 These *were* they that were numbered of the families of the Kohathites, all that might do service in the tabernacle of the congregation, which Moses and Aaron did number, according to the commandment of the LORD by the hand of Moses.

38 And those that were numbered of the sons of Gershon, throughout their families, and by the house of their fathers;

39 From thirty years old and upward, even unto fifty years old, every one that entereth into the service, for the work in the tabernacle of the congregation:

40 Even those that were numbered of them, throughout their families, by the houses of their fathers, were two thousand and six hundred and thirty.

41 These *are* they that were numbered of the families of the sons of Gershon, of all that might do service in the tabernacle of the congregation, whom Moses and Aaron did number, according to the commandment of the LORD.

42 ¶ And those that were numbered of the families of the sons of Merari, throughout their families, by the house of their fathers;

43 From thirty years old, and upward, even unto fifty years old, every one that entereth into the service, for the work in the tabernacle of the congregation:

44 Even those that were numbered of them after their families, were three thousand and two hundred.

45 These *be* those that were numbered of the families of the sons of Merari, whom Moses and Aaron numbered according to the word of the LORD by the hand of Moses.

46 All those that were numbered of the Levites, whom Moses and Aaron and the chief of Israel numbered after their families, and after the house of their fathers;

47 From thirty years old and upward, even unto fifty years old, every one that came to do the service of the ministry, and the service of the burden in the tabernacle of the congregation;

48 Even those that were numbered of them, were eight thousand and five hundred and fourscore.

49 According to the com-

Digitized by Google

ment of the LORD, they were numbered by the hand of Moſes, every one according to his ſervice, and according to his burden: thus were they numbered of him, as the LORD commanded Moſes.

CHAP. V.

The unclean put out of the camp.

AND the LORD ſpake unto Moſes, ſaying,

2 Command the children of Iſrael, that they put out of the camp every leper, and every one that hath an iſſue, and whoſoever is defiled by the dead.

3 Both male and female ſhall ye put out, without the camp ſhall ye put them; that they defile not their camps in the midſt whereof I dwell.

4 And the children of Iſrael did ſo, and put them out without the camp: as the LORD ſpake unto Moſes, ſo did the children of Iſrael.

5 ¶ And the LORD ſpake unto Moſes, ſaying,

6 Speak unto the children of Iſrael, When a man or woman ſhall commit any ſin that men commit, to do a treſpaſs againſt the LORD, and that perſon be guilty;

7 Then they ſhall confeſs their ſin which they have done: and he ſhall recompenſe his treſpaſs with the principal thereof, and add unto it the fifth *part* thereof, and give *it* unto *him* againſt whom he hath treſpaſſed:

8 But if the man have no kinſman to recompenſe the treſpaſs unto, let the treſpaſs be recompenſed unto the LORD, *even* to the prieſt; beſide the ram of the atonement, whereby an atonement ſhall be made for him.

9 And every offering of all the holy things of the children of Iſrael, which they bring unto the prieſt, ſhall be his.

10 And every man's hallowed things ſhall be his: whatſoever any man giveth the prieſt, it ſhall be his.

11 ¶ And the LORD ſpake unto Moſes, ſaying,

12 Speak unto the children of Iſrael, and ſay unto them, If any man's wife go aſide, and commit a treſpaſs againſt him,

13 And a man lie with her carnally, and it be hid from the eyes of her huſband, and it be kept cloſe, and ſhe be defiled, and *there be* no witneſs againſt her, neither ſhe be taken *with the manner*;

14 And the ſpirit of jealouſy come upon him, and he be jealous of his wife, and ſhe be defiled; or if the ſpirit of jealouſy come upon him, and he be jealous of his wife, and ſhe be not defiled:

15 Then ſhall the man bring his wife unto the prieſt, and he ſhall bring her offering for her, the tenth *part* of an ephah of barley-meal; he ſhall pour no oil upon it, nor put frankincenſe thereon, for it *is* an offering of jealouſies, an offering of memorial, bring iniquity to remembrance.

16 And the prieſt ſhall bring her near, and ſet her before the LORD.

17 And the prieſt ſhall take holy water in an earthen veſſel, and of the duſt that is in the floor of the tabernacle the prieſt ſhall take, and put *it* into the water.

18 And the prieſt ſhall ſet the woman before the LORD, and uncover the woman's head, and put the offering of memorial in her hands, which *is* the jealouſy-offering: and the prieſt ſhall have in his hand the bitter water that cauſeth the curſe.

19 And the prieſt ſhall charge her by an oath, and ſay unto the woman, If no man have lien with thee, and if thou haſt not gone aſide to uncleanneſs *with another* inſtead of thy huſband, be thou free from this bitter water that cauſeth the curſe:

20 But if thou haſt gone aſide *to another* inſtead of thy huſband, and if thou be defiled, and ſome man hath lien with thee beſides thine huſband:

21 Then the prieſt ſhall charge the woman with an oath of curſing, and the prieſt ſhall ſay unto the woman, The LORD make thee a curſe and an oath among thy people, when the LORD doth make thy thigh to rot, and thy belly to ſwell:

22 And this water that cauſeth the curſe ſhall go into thy bowels, to make *thy* belly to ſwell, and *thy* thigh to rot: And the woman ſhall ſay, Amen, amen.

23 And the prieſt ſhall write theſe curſes in a book, and he ſhall blot *them* out with the bitter water:

24 And he ſhall cauſe the woman to drink the bitter water that cauſeth the curſe: and the water that cauſeth the curſe ſhall enter into her, *and become* bitter.

25 Then the prieſt ſhall take the jealouſy-offering out of the woman's hand, and ſhall wave the offering before the LORD, and offer it upon the altar.

26 And the prieſt ſhall take an handful of the offering, *even* the memorial thereof, and burn *it* upon the altar, and afterward ſhall cauſe the woman to drink the water.

27 And when he hath made her to drink the water, then it ſhall come to paſs, *that* if ſhe be defiled, and have done treſpaſs againſt her huſband, that the water that cauſeth the curſe ſhall enter into her, *and become* bitter, and her belly ſhall ſwell, and her thigh ſhall rot: and the woman ſhall be a curſe among her people.

28 And if the woman be not defiled, but be clean; then ſhe ſhall be free, and ſhall conceive ſeed.

29 This *is* the law of jealouſies, when a wife goeth aſide *to another* inſtead of her huſband, and is defiled;

30 Or when the ſpirit of jealouſy cometh upon him, and he be jealous

Digitized by Google

over his wife, and shall set the woman before the LORD, and the priest shall execute upon her all this law.

31 Then shall the man be guiltless from iniquity, and this woman shall bear her iniquity.

CHAP. VI.

The law of the Nazarite.

AND the LORD spake unto Moses, saying,

2 Speak unto the children of Israel, and say unto them, When either man or woman shall separate *themselves* to vow a vow of a Nazarite, to separate *themselves* unto the LORD:

3 He shall separate *himself* from wine, and strong drink, and shall drink no vinegar of wine, or vinegar of strong drink, neither shall he drink any liquor of grapes, nor eat moist grapes or dried.

4 All the days of his separation shall he eat nothing that is made of the vine-tree, from the kernel even to the husk.

5 All the days of the vow of his separation, there shall no razor come upon his head: until the days be fulfilled in the which he separateth *himself* unto the LORD, he shall be holy; *and* shall let the locks of the hair of his head grow.

6 All the days that he separateth *himself* unto the LORD, he shall come at no dead body.

7 He shall not make himself unclean for his father, or for his mother, for his brother, or for his sister, when they die because the consecration of his God *is* upon his head.

8 All the days of his separation he *is* holy unto the LORD.

9 And if any man die very suddenly by him, and he hath defiled the head of his consecration; then he shall shave his head in the day of his cleansing, on the seventh day shall he shave it.

10 And on the eighth day he shall bring two turtles, or two young pigeons to the priest, to the door of the tabernacle of the congregation.

11 And the priest shall offer the one for a sin-offering, and the other for a burnt-offering, and make an atonement for him, for that he sinned by the dead, and shall hallow his head that same day.

12 And he shall consecrate unto the LORD the days of his separation, and shall bring a lamb of the first year for a trespass-offering: but the days that were before shall be lost, because his separation was defiled.

13 ¶ And this *is* the law of the Nazarite: When the days of his separation are fulfilled, he shall be brought unto the door of the tabernacle of the congregation.

14 And he shall offer his offering unto the LORD, one he-lamb of the first year without blemish, for a burnt-offering, and one ewe-lamb of the first year without blemish, for a sin-offering, and one ram without blemish, for peace-offerings,

15 And a basket of unleavened bread, cakes of fine flour mingled with oil, and wafers of unleavened bread anointed with oil, and their meat-offering, and their drink-offerings.

16 And the priest shall bring *them* before the LORD, and shall offer his sin-offering, and his burnt-offering.

17 And he shall offer the ram *for* a sacrifice of peace-offerings unto the LORD, with the basket of unleavened bread; the priest shall offer also his meat-offering, and his drink-offering.

18 And the Nazarite shall shave the head of his separation, at the door of the tabernacle of the congregation, and shall take the hair of the head of his separation, and put *it* in the fire which *is* under the sacrifice of the peace-offerings.

19 And the priest shall take the sodden shoulder of the ram, and one unleavened cake out of the basket, and one unleavened wafer, and shall put *them* upon the hands of the Nazarite, after *the hair of* his separation is shaven.

20 And the priest shall wave them *for* a wave-offering before the LORD: this *is* holy for the priest, with the wave-breast, and heave-shoulder: and after that the Nazarite may drink wine.

21 This *is* the law of the Nazarite, who hath vowed, *and of* his offering unto the LORD for his separation, besides *that* that his hand shall get: according to the vow which he vowed, so he must do after the law of his separation.

22 ¶ And the LORD spake unto Moses, saying,

23 Speak unto Aaron and unto his sons, saying, On this wise ye shall bless the children of Israel, saying unto them,

24 The LORD bless thee, and keep thee:

25 The LORD make his face shine upon thee, and be gracious unto thee:

26 The LORD lift up his countenance upon thee, and give thee peace.

27 And they shall put my name upon the children of Israel, and I will bless them.

CHAP. VII.

The princes offerings.

AND it came to pass on the day that Moses had fully set up the tabernacle, and had anointed it, and sanctified it, and all the instruments thereof, both the altar and all the vessels thereof, and had anointed them, and sanctified them;

2 That the princes of Israel, heads of the house of their fathers, who *were* the princes of the tribes, and were over them that were numbered) offered:

3 And they brought their offering before the LORD, six covered

gons, and twelve oxen; a waggon for two of the princes, and for each one an ox: and they brought them before the tabernacle.

4 And the LORD spake unto Moses, saying,

5 Take *it* of them that they may be to do the service of the tabernacle of the congregation; and thou shalt give them unto the Levites, to every man according to his service.

6 And Moses took the waggons, and the oxen, and gave them unto the Levites.

7 Two waggons and four oxen he gave unto the sons of Gershon, according to their service.

8 And four waggons and eight oxen he gave unto the sons of Merari, according unto their service, under the hand of Ithamar the son of Aaron the priest.

9 But unto the sons of Kohath he gave none: because the service of the sanctuary belonging unto them, *was that* they should bear upon their shoulders.

10 ¶ And the princes offered for dedicating of the altar, in the day that it was anointed, even the princes offered their offering before the altar.

11 And the LORD said unto Moses, They shall offer their offering each prince on his day, for the dedicating of the altar.

12 ¶ And he that offered his offering the first day, was Nahshon the son of Amminadab of the tribe of Judah.

13 And his offering *was* one silver charger, the weight thereof *was* an hundred and thirty *shekels*, one silver bowl of seventy shekels after the shekel of the sanctuary, both of them *were* full of fine flour mingled with oil, for a meat-offering:

14 One spoon of ten *shekels* of gold, full of incense:

15 One young bullock, one ram, one lamb of the first year, for a burnt-offering:

16 One kid of the goats for a sin-offering:

17 And for a sacrifice of peace-offerings, two oxen, five rams, five he-goats, five lambs of the first year. This *was* the offering of Nahshon the son of Amminadab.

18 ¶ On the second day Nethaneel the son of Zuar, prince of Issachar, did offer.

19 He offered *for* his offering one silver charger, the weight whereof *was* an hundred and thirty *shekels*, one silver bowl of seventy shekels after the shekel of the sanctuary, both of them full of fine flour mingled with oil, for a meat-offering:

20 One spoon of gold of ten *shekels*, full of incense:

21 One young bullock, one ram, one lamb of the first year, for a burnt-offering:

22 One kid of the goats for a sin-offering:

23 And for a sacrifice of peace-offerings, two oxen, five rams, five he-goats, five lambs of the first year. This *was* the offering of Nethaneel the son of Zuar.

24 ¶ On the third day Eliab the son of Helon, prince of the children of Zebulun, *did offer*.

25 His offering *was* one silver charger, the weight whereof *was* an hundred and thirty *shekels*, one silver bowl of seventy shekels after the shekel of the sanctuary, both of them full of fine flour mingled with oil, for a meat-offering:

26 One golden spoon of ten *shekels*, full of incense:

27 One young bullock, one ram, one lamb of the first year, for a burnt-offering:

28 One kid of the goats for a sin-offering:

29 And for a sacrifice of peace-offerings, two oxen, five rams, five he-goats, five lambs of the first year. This *was* the offering of Eliab the son of Helon.

30 ¶ On the fourth day Elizur the son of Shedeur, prince of the children of Reuben, *did offer*.

31 His offering *was* one silver charger, of the weight of an hundred and thirty *shekels*, one silver bowl of seventy shekels after the shekel of the sanctuary, both of them full of fine flour mingled with oil, for a meat-offering:

32 One golden spoon of ten *shekels*, full of incense:

33 One young bullock, one ram, one lamb of the first year, for a burnt-offering:

34 One kid of the goats for a sin-offering:

35 And for a sacrifice of peace-offerings, two oxen, five rams, five he-goats, five lambs of the first year. This *was* the offering of Elizur the son of Shedeur.

36 ¶ On the fifth day Shelumiel the son of Zurishaddai, prince of the children of Simeon, *did offer*.

37 His offering *was* one silver charger, the weight whereof *was* an hundred and thirty *shekels*, one silver bowl of seventy shekels after the shekel of the sanctuary, both of them full of fine flour mingled with oil, for a meat-offering:

38 One golden spoon of ten *shekels*, full of incense:

39 One young bullock, one ram, one lamb of the first year for a burnt-offering:

40 One kid of the goats for a sin-offering:

41 And for a sacrifice of peace-offerings, two oxen, five rams, five he-goats, five lambs of the first year. This *was* the offering of Shelumiel the son of Zurishaddai.

Digitized by Google

42 ¶ On the sixth day Eliasaph the son of Deuel, prince of the children of Gad, *offered*.

43 His offering *was* one silver charger, of the weight of an hundred and thirty *shekels*, a silver bowl of seventy shekels after the shekel of the sanctuary, both of them full of fine flour mingled with oil, for a meat-offering:

44 One golden spoon of ten *shekels*, full of incense:

45 One young bullock, one ram, one lamb of the first year, for a burnt-offering:

46 One kid of the goats for a sin-offering:

47 And for a sacrifice of peace-offerings, two oxen, five rams, five he-goats, five lambs of the first year. This *was* the offering of Eliasaph the son of Deuel.

48 ¶ On the seventh day Elishama the son of Ammihud, prince of the children of Ephraim, *offered*.

49 His offering *was* one silver charger, the weight whereof *was* an hundred and thirty *shekels*, one silver bowl of seventy shekels after the shekel of the sanctuary, both of them full of fine flour mingled with oil, for a meat-offering:

50 One golden spoon of ten *shekels*, full of incense:

51 One young bullock, one ram, one lamb of the first year, for a burnt-offering:

52 One kid of the goats for a sin-offering:

53 And for a sacrifice of peace-offerings, two oxen, five rams, five he-goats, five lambs of the first year. This *was* the offering of Elishama the son of Ammihud.

54 ¶ On the eighth day *offered* Gamaliel the son of Pedahzur, prince of the children of Manasseh.

55 His offering *was* one silver charger of the weight of an hundred and thirty *shekels*, one silver bowl of seventy shekels, after the shekel of the sanctuary both of them full of fine flour minged with oil, for a meat-offering:

56 One golden spoon of ten *shekels*, full of incense:

57 One young bullock, one ram, one lamb of the first year, for a burnt-offering:

58 One kid of the goats for a sin-offering:

59 And for a sacrifice of peace-offerings: two oxen, five rams, five he-goats, five lambs of the first year. This *was* the offering of Gamaliel the son of Pedahzur.

60 ¶ On the ninth day Abidan the son of Gideoni, prince of the children of Benjamin, *offered*.

61 His offering *was* one silver charger, the weight whereof *was* an hundred and thirty *shekels*, one silver bowl of seventy shekels, after the shekel of the sanctuary, both of them full of fine flour mingled with oil, for a meat-offering:

62 One golden spoon of ten *shekels*, full of incense:

63 One young bullock, one ram, one lamb of the first year, for a burnt-offering:

64 One kid of the goats for a sin-offering:

65 And for a sacrifice of peace-offerings, two oxen, five rams, five he-goats, five lambs of the first year. This *was* the offering of Abidan the son of Gideoni.

66 ¶ On the tenth day Ahiezer the son of Ammishaddai, prince of the children of Dan, *offered*.

67 His offering *was* one silver charger, the weight whereof *was* an hundred and thirty *shekels*, one silver bowl of seventy shekels after the shekel of the sanctuary, both of them full of fine flour mingled with oil, for a meat-offering:

68 One golden spoon of ten *shekels*, full of incense:

69 One young bullock, one ram, one lamb of the first year, for a burnt-offering:

70 One kid of the goats for a sin-offering:

71 And for a sacrifice of peace-offerings, two oxen, five rams, five he-goats, five lambs of the first year. This *was* the offering of Ahiezer the son of Ammishaddai.

72 ¶ On the eleventh day Pagiel the son of Ocran, prince of the children of Asher, *offered*.

73 His offering *was* one silver charger, the weight whereof *was* an hundred and thirty *shekels*, one silver bowl of seventy shekels, after the shekel of the sanctuary, both of them full of fine flour mingled with oil, for a meat-offering:

74 One golden spoon of ten *shekels*, full of incense:

75 One young bullock, one ram, one lamb of the first year for a burnt-offering:

76 One kid of the goats for a sin-offering:

77 And for a sacrifice of peace-offerings, two oxen, five rams, five he-goats, five lambs of the first year. This *was* the offering of Pagiel the son of Ocran.

78 ¶ On the twelfth day Ahira the son of Enan, prince of the children of Naphtali, *offered*.

79 His offering *was* one silver charger, the weight whereof *was* an hundred and thirty *shekels*, one silver bowl of seventy shekels, after the shekel of the sanctuary, both of them full of fine flour mingled with oil, for a meat-offering:

80 One golden spoon of ten *shekels*, full of incense:

81 One young bullock, one ram, one lamb of the first year, for a burnt-offering:

82 One kid of the goats for a sin-offering:

83 And for a sacrifice of peace-offerings, two oxen, five rams, five he-goats, five lambs of the first year. This *was* the offering of Ahira the son of Enan.

84 This *was* the dedication of the altar (in the day when it was anointed) by the princes of Israel: twelve chargers of silver, twelve silver bowls, twelve spoons of gold:

85 Each charger of silver *weighing* an hundred and thirty *shekels*, each bowl seventy: all the silver vessels *weighed* two thousand and four hundred *shekels* after the shekel of the sanctuary.

86 The golden spoons *were* twelve, full of incense, *weighing* ten *shekels* apiece, after the shekel of the sanctuary: all the gold of the spoons *was* an hundred and twenty *shekels*.

87 All the oxen for the burnt-offering, *were* twelve bullocks, the rams twelve, the lambs of the first year twelve, with their meat-offering: and the kids of the goats for sin-offering, twelve.

88 And all the oxen for the sacrifice of the peace-offerings, *were* twenty and four bullocks, the rams sixty, the he-goats sixty, the lambs of the first year sixty. This *was* the dedication of the altar, after that it was anointed.

89 And when Moses was gone into the tabernacle of the congregation, to speak with him; then he heard the voice of one speaking unto him from off the mercy-seat that *was* upon the ark of testimony, from between the two cherubims: and he spake unto him.

CHAP. VIII.

How the lamps are to be lighted.

AND the LORD spake unto Moses, saying,

2 Speak unto Aaron, and say unto him, When thou lightest the lamps, the seven lamps shall give light over against the candlestick.

3 And Aaron did so; he lighted the lamps thereof, over against the candlestick; as the LORD commanded Moses.

4 And this work of the candlestick *was of* beaten gold, unto the shaft thereof, unto the flowers thereof, *was* beaten work: according unto the pattern which the LORD had shewed Moses, so he made the candlestick.

5 ¶ And the LORD spake unto Moses, saying,

6 Take the Levites from among the children of Israel, and cleanse them.

7 And thus shalt thou do unto them, to cleanse them: Sprinkle water of purifying upon them, and let them shave all their flesh, and let them wash their clothes, and so make themselves clean.

Then let them take a young bullock with his meat-offering, *even* fine flour mingled with oil, and another young bullock shalt thou take for a sin-offering.

9 And thou shalt bring the Levites before the tabernacle of the congregation; and thou shalt gather the whole assembly of the children of Israel together:

10 And thou shalt bring the Levites before the LORD, and the children of Israel shall put their hands upon the Levites.

11 And Aaron shall offer the Levites before the LORD, *for* an offering of the children of Israel; that they may execute the service of the LORD.

12 And the Levites shall lay their hands upon the heads of the bullocks: and thou shalt offer the one *for* a sin-offering, and the other *for* a burnt-offering unto the LORD, to make an atonement for the Levites.

13 And thou shalt set the Levites before Aaron, and before his sons, and offer them *for* an offering unto the LORD.

14 Thus shalt thou separate the Levites from among the children of Israel: and the Levites shall be mine.

15 And after that shall the Levites go in, to do the service of the tabernacle of the congregation: and thou shalt cleanse them, and offer them *for* an offering.

16 For they *are* wholly given unto me from among the children of Israel; instead of such as open every womb, *even instead of* the first-born of all the children of Israel, have I taken them unto me.

17 For all the first-born of the children of Israel *are* mine, *both* man and beast: on the day that I smote every first-born in the land of Egypt, I sanctified them for myself.

18 And I have taken the Levites, for all the first-born of the children of Israel.

19 And I have given the Levites *as* a gift to Aaron, and to his sons, from among the children of Israel; to do the service of the children of Israel in the tabernacle of the congregation, and to make an atonement for the children of Israel: that there be no plague among the children of Israel, when the children of Israel come nigh unto the sanctuary.

20 And Moses and Aaron, and all the congregation of the children of Israel did to the Levites according unto all that the LORD commanded Moses concerning the Levites, so did the children of Israel unto them.

21 And the Levites were purified, and they washed their clothes; and Aaron offered them *as* an offering before the LORD; and Aaron made an atonement for them to cleanse them.

22 And after that went the Levites in to do their service in the tabernacle of the congregation before Aaron

Digitized by Google

and before his sons: as the LORD had commanded Moses concerning the Levites, so did they unto them.

23 ¶ And the LORD spake unto Moses, saying,

24 This *is it* that *belongeth* unto the Levites: from twenty and five years old, and upward, they shall go in to wait upon the service of the tabernacle of the congregation:

25 And from the age of fifty years they shall cease waiting upon the service *thereof*, and shall serve no more:

26 But shall minister with their brethren in the tabernacle of the congregation, to keep the charge, and shall do no service. Thus shalt thou do unto the Levites touching their charge.

CHAP. IX.

The passover enjoined.

AND the LORD spake unto Moses in the wilderness of Sinai, in the first month of the second year, after they were come out of the land of Egypt, saying,

2 Let the children of Israel also keep the passover at his appointed season.

3 In the fourteenth day of this month at even, ye shall keep it in his appointed season: according to all the rites of it, and according to all the ceremonies thereof shall ye keep it.

4 And Moses spake unto the children of Israel, that they should keep the passover.

5 And they kept the passover on the fourteenth day of the first month at even, in the wilderness of Sinai: according to all that the LORD commanded Moses, so did the children of Israel.

6 ¶ And there were certain men who were defiled by the dead body of a man, that they could not keep the passover on that day: and they came before Moses, and before Aaron on that day.

7 And those men said unto him, We *are* defiled by the dead body of a man: wherefore are we kept back that we may not offer an offering of the LORD in his appointed season, among the children of Israel?

8 And Moses said unto them, Stand still, and I will hear what the LORD will command concerning you.

9 ¶ And the LORD spake unto Moses, saying,

10 Speak unto the children of Israel, saying, If any man of you, or of your posterity, shall be unclean by reason of a dead body, or *be* in a journey afar off, yet he shall keep the passover unto the LORD.

11 The fourteenth day of the second month at even they shall keep it, *and* eat it with unleavened bread and bitter *herbs*.

12 They shall leave none of it unto the morning, nor break any bone of it: according to all the ordinances of the passover, they shall keep it.

13 But the man that *is* clean, and is not in a journey, and forbeareth to keep the passover; even the same soul shall be cut off from his people, because he brought not the offering of the LORD in his appointed season: that man shall bear his sin.

14 And if a stranger shall sojourn among you, and will keep the passover unto the LORD, according to the ordinance of the passover, and according to the manner thereof, so shall he do: ye shall have one ordinance, both for the stranger, and for him that was born in the land.

15 ¶ And on the day that the tabernacle was reared up, the cloud covered the tabernacle, *namely*, the tent of the testimony: and at even there was upon the tabernacle as it were the appearance of fire, until the morning.

16 So it was alway: the cloud covered it *by day*, and the appearance of fire *by night*.

17 And when the cloud was taken up from the tabernacle; then after that, the children of Israel journeyed: and in the place where the cloud abode, there the children of Israel pitched their tents.

18 At the commandment of the LORD the children of Israel journeyed, and at the commandment of the LORD they pitched: as long as the cloud abode upon the tabernacle, they rested in the tents.

19 And when the cloud tarried long upon the tabernacle many days, then the children of Israel kept the charge of the LORD, and journeyed not.

20 And *so* it was when the cloud was a few days upon the tabernacle: according to the commandment of the LORD they abode in their tents, and according to the commandment of the LORD they journeyed.

21 And *so* it was when the cloud abode from even unto the morning, and *that* the cloud was taken up in the morning, then they journeyed: whether *it was* by day or by night that the cloud was taken up, they journeyed.

22 Or whether *it were* two days, or a month, or a year that the cloud tarried upon the tabernacle, remaining thereon, the children of Israel abode in their tents, and journeyed not: but when it was taken up, they journeyed.

23 At the commandment of the LORD they rested in the tents, and at the commandment of the LORD they journeyed: they kept the charge of the LORD, at the commandment of the LORD by the hand of Moses.

CHAP. X.

The use of the silver trumpets.

AND the LORD spake unto Moses, saying,

2 Make thee two trumpets of silver; of an whole piece shalt thou make them: that thou mayest

82 One kid of the goats for a sin-offering:

83 And for a sacrifice of peace-offerings, two oxen, five rams, five he-goats, five lambs of the first year. This *was* the offering of Ahira the son of Enan.

84 This *was* the dedication of the altar (in the day when it was anointed) by the princes of Israel: twelve chargers of silver, twelve silver bowls, twelve spoons of gold:

85 Each charger of silver *weighing* an hundred and thirty *shekels*, each bowl seventy: all the silver vessels *weighed* two thousand and four hundred *shekels* after the shekel of the sanctuary.

86 The golden spoons *were* twelve, full of incense, *weighing* ten *shekels* apiece, after the shekel of the sanctuary: all the gold of the spoons *was* an hundred and twenty *shekels*.

87 All the oxen for the burnt-offering, *were* twelve bullocks, the rams twelve, the lambs of the first year twelve, with their meat-offering: and the kids of the goats for sin-offering, twelve.

88 And all the oxen for the sacrifice of the peace-offerings, *were* twenty and four bullocks, the rams sixty, the he-goats sixty, the lambs of the first year sixty. This *was* the dedication of the altar, after that it was anointed.

89 And when Moses was gone into the tabernacle of the congregation, to speak with him; then he heard the voice of one speaking unto him from off the mercy-seat that *was* upon the ark of testimony, from between the two cherubims: and he spake unto him.

CHAP. VIII.

How the lamps are to be lighted.

AND the LORD spake unto Moses, saying,

2 Speak unto Aaron, and say unto him, When thou lightest the lamps, the seven lamps shall give light over against the candlestick.

3 And Aaron did so; he lighted the lamps thereof, over against the candlestick; as the LORD commanded Moses.

4 And this work of the candlestick *was of* beaten gold, unto the shaft thereof, unto the flowers thereof, *was* beaten work: according unto the pattern which the LORD had shewed Moses, so he made the candlestick.

5 ¶ And the LORD spake unto Moses, saying,

6 Take the Levites from among the children of Israel, and cleanse them.

7 And thus shalt thou do unto them, to cleanse them: Sprinkle water of purifying upon them, and [illegible] them shave all their flesh, and [illegible] wash their clothes, and *so* [illegible] themselves clean.

[illegible] let them take a young bullock with his meat-offering, *even* fine flour mingled with oil, and another young bullock shalt thou take for a sin-offering.

9 And thou shalt bring the Levites before the tabernacle of the congregation; and thou shalt gather the whole assembly of the children of Israel together:

10 And thou shalt bring the Levites before the LORD, and the children of Israel shall put their hands upon the Levites.

11 And Aaron shall offer the Levites before the LORD, *for* an offering of the children of Israel; that they may execute the service of the LORD.

12 And the Levites shall lay their hands upon the heads of the bullocks: and thou shalt offer the one *for* a sin-offering, and the other *for* a burnt-offering unto the LORD, to make an atonement for the Levites.

13 And thou shalt set the Levites before Aaron, and before his sons, and offer them *for* an offering unto the LORD.

14 Thus shalt thou separate the Levites from among the children of Israel: and the Levites shall be mine.

15 And after that shall the Levites go in, to do the service of the tabernacle of the congregation: and thou shalt cleanse them, and offer them *for* an offering.

16 For they *are* wholly given unto me from among the children of Israel; instead of such as open every womb, *even instead of* the first-born of all the children of Israel, have I taken them unto me.

17 For all the first-born of the children of Israel *are* mine, *both* man and beast: on the day that I smote every first-born in the land of Egypt, I sanctified them for myself.

18 And I have taken the Levites, for all the first-born of the children of Israel.

19 And I have given the Levites *as* a gift to Aaron, and to his sons, from among the children of Israel; to do the service of the children of Israel in the tabernacle of the congregation, and to make an atonement for the children of Israel: that there be no plague among the children of Israel, when the children of Israel come nigh unto the sanctuary.

20 And Moses, and Aaron, and all the congregation of the children of Israel did to the Levites according unto all that the LORD commanded Moses concerning the Levites, so did the children of Israel unto them.

21 And the Levites were purified, and they washed their clothes; and Aaron offered them *as* an offering before the LORD; and Aaron made an atonement for them to cleanse them.

22 And after that went the Levites in to do their service in the tabernacle of the congregation before Aaron

and before his sons: as the LORD had commanded Moses concerning the Levites, so did they unto them.

23 ¶ And the LORD spake unto Moses, saying,

24 This *is it* that *belongeth* unto the Levites: from twenty and five years old, and upward, they shall go in to wait upon the service of the tabernacle of the congregation:

25 And from the age of fifty years they shall cease waiting upon the service thereof, and shall serve no more:

26 But shall minister with their brethren in the tabernacle of the congregation, to keep the charge, and shall do no service. Thus shalt thou do unto the Levites touching their charge.

CHAP. IX.

The passover enjoined.

AND the LORD spake unto Moses in the wilderness of Sinai, in the first month of the second year after they were come out of the land of Egypt, saying,

2 Let the children of Israel also keep the passover at his appointed season.

3 In the fourteenth day of this month at even, ye shall keep it in his appointed season: according to all the rites of it, and according to all the ceremonies thereof shall ye keep it.

4 And Moses spake unto the children of Israel, that they should keep the passover.

5 And they kept the passover on the fourteenth day of the first month at even, in the wilderness of Sinai: according to all that the LORD commanded Moses, so did the children of Israel.

6 ¶ And there were certain men who were defiled by the dead body of a man, that they could not keep the passover on that day: and they came before Moses, and before Aaron on that day.

7 And those men said unto him, We *are* defiled by the dead body of a man: wherefore are we kept back that we may not offer an offering of the LORD in his appointed season, among the children of Israel?

8 And Moses said unto them, Stand still, and I will hear what the LORD will command concerning you.

9 ¶ And the LORD spake unto Moses, saying,

10 Speak unto the children of Israel, saying, If any man of you, or of your posterity, shall be unclean by reason of a dead body, or *be* in a journey afar off, yet he shall keep the passover unto the LORD.

11 The fourteenth day of the second month at even they shall keep it, *and* eat it with unleavened bread and bitter *herbs*.

12 They shall leave none of it unto the morning, nor break any bone of it: according to all the ordinances of the passover, they shall keep it.

13 But the man that *is* clean, and is not in a journey, and forbeareth to keep the passover; even the same soul shall be cut off from among his people, because he brought not the offering of the LORD in his appointed season: that man shall bear his sin.

14 And if a stranger shall sojourn among you, and will keep the passover unto the LORD, according to the ordinance of the passover, and according to the manner thereof, so shall he do: ye shall have one ordinance, both for the stranger, and for him that was born in the land.

15 ¶ And on the day that the tabernacle was reared up, the cloud covered the tabernacle, *namely*, the tent of the testimony: and at even there was upon the tabernacle as it were the appearance of fire, until the morning.

16 So it was alway: the cloud covered it *by day*, and the appearance of fire by night.

17 And when the cloud was taken up from the tabernacle; then after that, the children of Israel journeyed: and in the place where the cloud abode, there the children of Israel pitched their tents.

18 At the commandment of the LORD the children of Israel journeyed, and at the commandment of the LORD they pitched: as long as the cloud abode upon the tabernacle, they rested in the tents.

19 And when the cloud tarried long upon the tabernacle many days, then the children of Israel kept the charge of the LORD, and journeyed not.

20 And *so* it was when the cloud was a few days upon the tabernacle: according to the commandment of the LORD they abode in their tents, and according to the commandment of the LORD they journeyed.

21 And *so* it was when the cloud abode from even unto the morning, and *that* the cloud was taken up in the morning, then they journeyed: whether *it was* by day or by night that the cloud was taken up, they journeyed.

22 Or *whether it were* two days, or a month, or a year that the cloud tarried upon the tabernacle, remaining thereon, the children of Israel abode in their tents, and journeyed not: but when it was taken up, they journeyed.

23 At the commandment of the LORD they rested in the tents, and at the commandment of the LORD they journeyed: they kept the charge of the LORD, at the commandment of the LORD by the hand of Moses.

CHAP. X.

The use of the silver trumpets.

AND the LORD spake unto Moses, saying,

2 Make thee two trumpets of silver; of an whole piece shalt thou make them: that thou

82 One kid of the goats for a sin-offering:

83 And for a sacrifice of peace-offerings, two oxen, five rams, five he-goats, five lambs of the first year. This *was* the offering of Ahira the son of Enan.

84 This *was* the dedication of the altar (in the day when it was anointed) by the princes of Israel: twelve chargers of silver, twelve silver bowls, twelve spoons of gold:

85 Each charger of silver *weighing* an hundred and thirty *shekels*, each bowl seventy: all the silver vessels *weighed* two thousand and four hundred *shekels* after the shekel of the sanctuary.

86 The golden spoons *were* twelve, full of incense, *weighing* ten *shekels* apiece, after the shekel of the sanctuary: all the gold of the spoons *was* an hundred and twenty *shekels*.

87 All the oxen for the burnt-offering, *were* twelve bullocks, the rams twelve, the lambs of the first year twelve, with their meat-offering: and the kids of the goats for sin-offering, twelve.

88 And all the oxen for the sacrifice of the peace-offerings, *were* twenty and four bullocks, the rams sixty, the he-goats sixty, the lambs of the first year sixty. This *was* the dedication of the altar, after that it was anointed.

89 And when Moses was gone into the tabernacle of the congregation, to speak with him; then he heard the voice of one speaking unto him from off the mercy-seat that *was* upon the ark of testimony, from between the two cherubims: and he spake unto him.

CHAP. VIII.

How the lamps are to be lighted.

AND the LORD spake unto Moses, saying,

2 Speak unto Aaron, and say unto him, When thou lightest the lamps, the seven lamps shall give light over against the candlestick.

3 And Aaron did so; he lighted the lamps thereof, over against the candlestick; as the LORD commanded Moses.

4 And this work of the candlestick *was of* beaten gold, unto the shaft thereof, unto the flowers thereof, *was* beaten work: according unto the pattern which the LORD had shewed Moses, so he made the candlestick.

5 ¶ And the LORD spake unto Moses, saying,

6 Take the Levites from among the children of Israel, and cleanse them.

7 And thus shalt thou do unto them, to cleanse them: Sprinkle water of purifying upon them, and let them shave all their flesh, and they shall wash their clothes, and so make themselves clean.

8 Then let them take a young bullock with his meat-offering, *even* fine flour mingled with oil, and another young bullock shalt thou take for a sin-offering.

9 And thou shalt bring the Levites before the tabernacle of the congregation; and thou shalt gather the whole assembly of the children of Israel together:

10 And thou shalt bring the Levites before the LORD, and the children of Israel shall put their hands upon the Levites.

11 And Aaron shall offer the Levites before the LORD, *for* an offering of the children of Israel; that they may execute the service of the LORD.

12 And the Levites shall lay their hands upon the heads of the bullocks: and thou shalt offer the one *for* a sin-offering, and the other *for* a burnt-offering unto the LORD, to make an atonement for the Levites.

13 And thou shalt set the Levites before Aaron, and before his sons, and offer them *for* an offering unto the LORD.

14 Thus shalt thou separate the Levites from among the children of Israel: and the Levites shall be mine.

15 And after that shall the Levites go in, to do the service of the tabernacle of the congregation: and thou shalt cleanse them, and offer them *for* an offering.

16 For they *are* wholly given unto me from among the children of Israel; instead of such as open every womb, *even instead of* the first-born of all the children of Israel, have I taken them unto me.

17 For all the first-born of the children of Israel *are* mine, *both* man and beast: on the day that I smote every first-born in the land of Egypt, I sanctified them for myself.

18 And I have taken the Levites, for all the first-born of the children of Israel.

19 And I have given the Levites *as* a gift to Aaron, and to his sons, from among the children of Israel; to do the service of the children of Israel in the tabernacle of the congregation, and to make an atonement for the children of Israel: that there be no plague among the children of Israel, when the children of Israel come nigh unto the sanctuary.

20 And Moses and Aaron, and all the congregation of the children of Israel did to the Levites according unto all that the LORD commanded Moses concerning the Levites, so did the children of Israel unto them.

21 And the Levites were purified, and they washed their clothes; and Aaron offered them *as* an offering before the LORD; and Aaron made an atonement for them to cleanse them.

22 And after that went the Levites in to do their service in the tabernacle of the congregation before Aaron

Digitized by Google

and before his sons: as the LORD had commanded Moses concerning the Levites, so did they unto them.

25 ¶ And the LORD spake unto Moses, saying,

24 This *is it* that *belongeth* unto the Levites: from twenty and five years old, and upward, they shall go in to wait upon the service of the tabernacle of the congregation:

25 And from the age of fifty years they shall cease waiting upon the service *thereof*, and shall serve no more:

26 But shall minister with their brethren in the tabernacle of the congregation, to keep the charge, and shall do no service. Thus shalt thou do unto the Levites touching their charge.

CHAP. IX.

The passover enjoined.

AND the LORD spake unto Moses in the wilderness of Sinai, in the first month of the second year after they were come out of the land of Egypt, saying,

2 Let the children of Israel also keep the passover at his appointed season.

3 In the fourteenth day of this month at even, ye shall keep it in his appointed season: according to all the rites of it, and according to all the ceremonies thereof shall ye keep it.

4 And Moses spake unto the children of Israel, that they should keep the passover.

5 And they kept the passover on the fourteenth day of the first month at even, in the wilderness of Sinai: according to all that the LORD commanded Moses, so did the children of Israel.

6 ¶ And there were certain men who were defiled by the dead body of a man, that they could not keep the passover on that day: and they came before Moses, and before Aaron on that day.

7 And those men said unto him, We *are* defiled by the dead body of a man: wherefore are we kept back that we may not offer an offering of the LORD in his appointed season, among the children of Israel?

8 And Moses said unto them, Stand still, and I will hear what the LORD will command concerning you.

9 ¶ And the LORD spake unto Moses, saying,

10 Speak unto the children of Israel, saying, If any man of you, or of your posterity, shall be unclean by reason of a dead body, or *be* in a journey afar off, yet he shall keep the passover unto the LORD.

11 The fourteenth day of the second month at even they shall keep *it*, and eat it with unleavened bread and sitter *herbs*.

12 They shall leave none of it unto the morning, nor break any bone of it: according to all the ordinances of the passover, they shall keep it.

13 But the man that *is* clean, and is not in a journey, and forbeareth to keep the passover; even the same soul shall be cut off from among his people, because he brought not the offering of the LORD in his appointed season: that man shall bear his sin.

14 And if a stranger shall sojourn among you, and will keep the passover unto the LORD, according to the ordinance of the passover, and according to the manner thereof, so shall he do: ye shall have one ordinance, both for the stranger, and for him that was born in the land.

15 ¶ And on the day that the tabernacle was reared up, the cloud covered the tabernacle, *namely*, the tent of the testimony: and at even there was upon the tabernacle as it were the appearance of fire, until the morning.

16 So it was always: the cloud covered it *by day*, and the appearance of fire by night.

17 And when the cloud was taken up from the tabernacle, then after that, the children of Israel journeyed: and in the place where the cloud abode, there the children of Israel pitched their tents.

18 At the commandment of the LORD the children of Israel journeyed, and at the commandment of the LORD they pitched: as long as the cloud abode upon the tabernacle, they rested in the tents.

19 And when the cloud tarried long upon the tabernacle many days, then the children of Israel kept the charge of the LORD, and journeyed not.

20 And *so* it was when the cloud was a few days upon the tabernacle: according to the commandment of the LORD they abode in their tents, and according to the commandment of the LORD they journeyed.

21 And *so* it was when the cloud abode from even unto the morning, and *that* the cloud was taken up in the morning, then they journeyed: whether *it was* by day or by night that the cloud was taken up, they journeyed.

22 Or whether it were two days, or a month, or a year that the cloud tarried upon the tabernacle, remaining thereon, the children of Israel abode in their tents, and journeyed not: but when it was taken up, they journeyed.

23 At the commandment of the LORD they rested in the tents, and at the commandment of the LORD they journeyed: they kept the charge of the LORD, at the commandment of the LORD by the hand of Moses.

CHAP. X.

The use of two silver trumpets.

AND the LORD spake unto Moses, saying,

2 Make thee two trumpets of silver; of an whole piece shalt thou make them: that thou

82 One kid of the goats for a sin-offering:

83 And for a sacrifice of peace-offerings, two oxen, five rams, five he-goats, five lambs of the first year. This *was* the offering of Ahira the son of Enan.

84 This *was* the dedication of the altar (in the day when it was anointed) by the princes of Israel: twelve chargers of silver, twelve silver bowls, twelve spoons of gold:

85 Each charger of silver *weighing* an hundred and thirty *shekels*, each bowl seventy: all the silver vessels *weighed* two thousand and four hundred *shekels* after the shekel of the sanctuary.

86 The golden spoons *were* twelve, full of incense, *weighing* ten *shekels* apiece, after the shekel of the sanctuary: all the gold of the spoons *was* an hundred and twenty *shekels*.

87 All the oxen for the burnt-offering, *were* twelve bullocks, the rams twelve, the lambs of the first year twelve, with their meat-offering: and the kids of the goats for sin-offering, twelve.

88 And all the oxen for the sacrifice of the peace-offerings, *were* twenty and four bullocks, the rams sixty, the he-goats sixty, the lambs of the first year sixty. This *was* the dedication of the altar, after that it was anointed.

89 And when Moses was gone into the tabernacle of the congregation, to speak with him; then he heard the voice of one speaking unto him from off the mercy-seat that *was* upon the ark of testimony, from between the two cherubims: and he spake unto him.

CHAP. VIII.

How the lamps are to be lighted.

AND the LORD spake unto Moses, saying,

2 Speak unto Aaron, and say unto him, When thou lightest the lamps, the seven lamps shall give light over against the candlestick.

3 And Aaron did so; he lighted the lamps thereof, over against the candlestick; as the LORD commanded Moses.

4 And this work of the candlestick *was of* beaten gold, unto the shaft thereof, unto the flowers thereof, *was* beaten work: according unto the pattern which the LORD had shewed Moses, so he made the candlestick.

5 ¶ And the LORD spake unto Moses, saying,

6 Take the Levites from among the children of Israel, and cleanse them.

7 And thus shalt thou do unto them, to cleanse them: Sprinkle water of purifying upon them, and let them shave all their flesh, and let them wash their clothes, and *so* make themselves clean.

8 Then let them take a young bullock with his meat-offering, *even* fine flour mingled with oil, and another young bullock shalt thou take for a sin-offering.

9 And thou shalt bring the Levites before the tabernacle of the congregation; and thou shalt gather the whole assembly of the children of Israel together:

10 And thou shalt bring the Levites before the LORD, and the children of Israel shall put their hands upon the Levites.

11 And Aaron shall offer the Levites before the LORD, *for* an offering of the children of Israel; that they may execute the service of the LORD.

12 And the Levites shall lay their hands upon the heads of the bullocks: and thou shalt offer the one *for* a sin-offering, and the other *for* a burnt-offering unto the LORD, to make an atonement for the Levites.

13 And thou shalt set the Levites before Aaron, and before his sons, and offer them *for* an offering unto the LORD.

14 Thus shalt thou separate the Levites from among the children of Israel: and the Levites shall be mine.

15 And after that shall the Levites go in, to do the service of the tabernacle of the congregation: and thou shalt cleanse them, and offer them *for* an offering.

16 For they *are* wholly given unto me from among the children of Israel; instead of such as open every womb, *even instead of* the first-born of all the children of Israel, have I taken them unto me.

17 For all the first-born of the children of Israel *are* mine, *both* man and beast: on the day that I smote every first-born in the land of Egypt, I sanctified them for myself.

18 And I have taken the Levites, for all the first-born of the children of Israel.

19 And I have given the Levites *as* a gift to Aaron, and to his sons, from among the children of Israel; to do the service of the children of Israel in the tabernacle of the congregation, and to make an atonement for the children of Israel: that there be no plague among the children of Israel, when the children of Israel come nigh unto the sanctuary.

20 And Moses, and Aaron, and all the congregation of the children of Israel did to the Levites according unto all that the LORD commanded Moses concerning the Levites, so did the children of Israel unto them.

21 And the Levites were purified, and they washed their clothes; and Aaron offered them *as* an offering before the LORD; and Aaron made an atonement for them to cleanse them.

22 And after that went the Levites in to do their service in the tabernacle of the congregation before Aaron

Digitized by Google

and before his sons: as the LORD had commanded Moses concerning the Levites, so did they unto them.

23 ¶ And the LORD spake unto Moses, saying,

24 This *is it* that *belongeth* unto the Levites: from twenty and five years old, and upward, they shall go in to wait upon the service of the tabernacle of the congregation:

25 And from the age of fifty years they shall cease waiting upon the service *thereof*, and shall serve no more:

26 But shall minister with their brethren in the tabernacle of the congregation, to keep the charge, and shall do no service. Thus shalt thou do unto the Levites touching their charge.

CHAP. IX.

The passover enjoined.

AND the LORD spake unto Moses in the wilderness of Sinai, in the first month of the second year after they were come out of the land of Egypt, saying,

2 Let the children of Israel also keep the passover at his appointed season.

3 In the fourteenth day of this month at even, ye shall keep it in his appointed season: according to all the rites of it, and according to all the ceremonies thereof shall ye keep it.

4 And Moses spake unto the children of Israel, that they should keep the passover.

5 And they kept the passover on the fourteenth day of the first month at even, in the wilderness of Sinai: according to all that the LORD commanded Moses, so did the children of Israel.

6 ¶ And there were certain men who were defiled by the dead body of a man, that they could not keep the passover on that day: and they came before Moses, and before Aaron on that day.

7 And those men said unto him, We *are* defiled by the dead body of a man: wherefore are we kept back that we may not offer an offering of the LORD in his appointed season, among the children of Israel?

8 And Moses said unto them, Stand still, and I will hear what the LORD will command concerning you.

9 ¶ And the LORD spake unto Moses, saying,

10 Speak unto the children of Israel, saying, If any man of you, or of your posterity, shall be unclean by reason of a dead body, or *be* in a journey afar off, yet he shall keep the passover unto the LORD.

11 The fourteenth day of the second month at even they shall keep *it*, and eat it with unleavened bread and bitter *herbs*.

12 They shall leave none of it unto the morning, nor break any bone of it: according to all the ordinances of the passover, they shall keep it.

13 But the man that *is* clean, and is not in a journey, and forbeareth to keep the passover; even the same soul shall be cut off from his people: because he brought not the offering of the LORD in his appointed season: that man shall bear his sin.

14 And if a stranger shall sojourn among you, and will keep the passover unto the LORD, according to the ordinance of the passover, and according to the manner thereof, so shall he do: ye shall have one ordinance, both for the stranger, and for him that was born in the land.

15 ¶ And on the day that the tabernacle was reared up, the cloud covered the tabernacle, *namely*, the tent of the testimony: and at even there was upon the tabernacle as it were the appearance of fire, until the morning.

16 So it was alway: the cloud covered it *by day*, and the appearance of fire by night.

17 And when the cloud was taken up from the tabernacle; then after that, the children of Israel journeyed: and in the place where the cloud abode, there the children of Israel pitched their tents.

18 At the commandment of the LORD the children of Israel journeyed, and at the commandment of the LORD they pitched: as long as the cloud abode upon the tabernacle, they rested in the tents.

19 And when the cloud tarried long upon the tabernacle many days, then the children of Israel kept the charge of the LORD, and journeyed not.

20 And *so* it was when the cloud was a few days upon the tabernacle: according to the commandment of the LORD they abode in their tents, and according to the commandment of the LORD they journeyed.

21 And *so* it was when the cloud abode from even unto the morning, and *that* the cloud was taken up in the morning, then they journeyed: whether *it was* by day or by night that the cloud was taken up, they journeyed.

22 Or *whether it were* two days, or a month, or a year that the cloud tarried upon the tabernacle, remaining thereon, the children of Israel abode in their tents, and journeyed not: but when it was taken up, they journeyed.

23 At the commandment of the LORD they rested in the tents, and at the commandment of the LORD they journeyed: they kept the charge of the LORD, at the commandment of the LORD by the hand of Moses.

CHAP. X.

The use of the silver trumpets.

AND the LORD spake unto Moses, saying,

2 Make thee two trumpets of silver; of an whole piece shalt thou make them: that thou

them for the calling of the assembly, and for the journeying of the camps.

3 And when they shall blow with them, all the assembly shall assemble themselves to thee, at the door of the tabernacle of the congregation.

4 And if they blow *but* with one *trumpet*, then the princes *which are* heads of the thousands of Israel, shall gather themselves unto thee.

5 When ye blow an alarm, then the camps that lie on the east-parts shall go forward.

6 When you blow an alarm the second time, then the camps that lie on the south-side, shall take their journey: they shall blow an alarm for their journeys.

7 But when the congregation is to be gathered together; you shall blow, but you shall not sound an alarm.

8 And the sons of Aaron the priests shall blow with the trumpets; and they shall be to you for an ordinance for ever throughout your generations.

9 And if ye go to war in your land against the enemy that oppresseth you, then ye shall blow an alarm with the trumpets; and ye shall be remembered before the LORD your God, and ye shall be saved from your enemies.

10 Also in the day of your gladness, and in your solemn days, and in the beginnings of your months, ye shall blow with the trumpets over your burnt-offerings, and over the sacrifices of your peace-offerings; that they may be to you for a memorial before your God. I *am* the LORD your God.

11 ¶ And it came to pass on the twentieth *day* of the second month, in the second year, that the cloud was taken up from off the tabernacle of the testimony.

12 And the children of Israel took their journeys out of the wilderness of Sinai, and the cloud rested in the wilderness of Paran.

13 And they first took their journey, according to the commandment of the LORD by the hand of Moses.

14 ¶ In the first *place* went the standard of the camp of the children of Judah according to their armies: and over his host *was* Nahshon the son of Amminadab.

15 And over the host of the tribe of the children of Issachar, *was* Nethaneel the son of Zuar.

16 And over the host of the tribe of the children of Zebulun, *was* Eliab the son of Helon.

17 And the tabernacle was taken down; and the sons of Gershon, and the sons of Merari set forward, bearing the tabernacle.

18 ¶ And the standard of the camp of Reuben set forward according to their armies: and over his host *was* Elizur the son of Shedeur.

19 And over the host of the tribe of the children of Simeon, *was* Shelumiel the son of Zurishaddai.

20 And over the host of the tribe of the children of Gad, *was* Eliasaph the son of Deuel.

21 And the Kohathites set forward, bearing the sanctuary; and *the other* did set up the tabernacle against they came.

22 ¶ And the standard of the camp of the children of Ephraim set forward according to their armies: and over his host *was* Elishama the son of Ammihud.

23 And over the host of the tribe of the children of Manasseh, *was* Gamaliel the son of Pedahzur.

24 And over the host of the tribe of the children of Benjamin, *was* Abidan the son of Gideoni.

25 ¶ And the standard of the camp of the children of Dan set forward *which was* the rere-ward of all the camps throughout their hosts: and over his host *was* Ahiezer the son of Ammishaddai.

26 And over the host of the tribe of the children of Asher, *was* Pagiel the son of Ocran.

27 And over the host of the tribe of the children of Naphtali, *was* Ahira the son of Enan.

28 Thus *were* the journeyings of the children of Israel, according to their armies when they set forward.

29 ¶ And Moses said unto Hobab, the son of Raguel the Midianite, Moses father in law, We are journeying unto the place of which the LORD said, I will give it you: come thou with us, and we will do thee good: for the LORD hath spoken good concerning Israel.

30 And he said unto him, I will not go; but I will depart to mine own land, and to my kindred.

31 And he said, Leave us not, I pray thee; forasmuch as thou knowest how we are to encamp in the wilderness, and thou mayest be to us instead of eyes.

32 And it shall be, if thou go with us, yea, it shall be, that what goodness the LORD shall do unto us, the same will we do unto thee.

33 ¶ And they departed from the mount of the LORD three days journey: and the ark of the covenant of the LORD went before them in the three days journey, to search out a resting-place for them.

34 And the cloud of the LORD *was* upon them by day, when they went out of the camp.

35 And it came to pass when the ark set forward, that Moses said, Rise up, LORD, and let thine enemies be scattered; and let them that hate thee, flee before thee.

36 And when it rested, he said, Return, O LORD, unto the many thousands of Israel.

Digitized by Google

CHAP. XI.

Manna loathed.

AND *when* the people complained, it displeased the LORD: and the LORD heard *it*; and his anger was kindled; and the fire of the LORD burnt among them, and consumed *them that were* in the uttermost parts of the camp.

2 And the people cried unto Moses; and when Moses prayed unto the LORD, the fire was quenched.

3 And he called the name of the place Taberah: because the fire of the LORD burnt among them.

4 ¶ And the mixt multitude that *was* among them fell a lusting: and the children of Israel also wept again, and said, Who shall give us flesh to eat?

5 We remember the fish which we did eat in Egypt freely; the cucumbers, and the melons, and the leeks, and the onions, and the garlick:

6 But now our soul *is* dried away; *there is* nothing at all, besides this manna, before our eyes.

7 And the manna *was* as coriander-seed, and the colour thereof as the colour of bdellium.

8 *And* the people went about, and gathered *it*, and ground *it* in mills, or beat *it* in a mortar, and baked *it* in pans, and made cakes of it: and the taste of it was as the taste of fresh oil.

9 And when the dew fell upon the camp in the night, the manna fell upon it.

10 ¶ Then Moses heard the people weep throughout their families, every man in the door of his tent: and the anger of the LORD was kindled greatly; Moses also was displeased.

11 And Moses said unto the LORD, Wherefore hast thou afflicted thy servant? and wherefore have I not found favour in thy sight, that thou layest the burden of all this people upon me?

12 Have I conceived all this people? have I begotten them, that thou shouldest say unto me, Carry them in thy bosom, as a nursing-father beareth the sucking child, unto the land which thou swarest unto their fathers?

13 Whence should I have flesh to give unto all this people? for they weep unto me, saying, Give us flesh, that we may eat.

14 I am not able to bear all this people alone, because *it is* too heavy for me.

15 And if thou deal thus with me, kill me, I pray thee, out of hand, if I have found favour in thy sight; and let me not see my wretchedness.

16 ¶ And the LORD said unto Moses, Gather unto me seventy men of the elders of Israel, whom thou knowest to be the elders of the people, and officers over them; and bring them unto the tabernacle of the congregation, that they may stand there with thee.

17 And I will come down and talk with thee there: and I will take of the spirit which *is* upon thee, and will put *it* upon them; and they shall bear the burden of the people with thee, that thou bear *it* not thyself alone.

18 And say thou unto the people, Sanctify yourselves against to morrow, and ye shall eat flesh: for ye have wept in the ears of the LORD, saying, Who shall give us flesh to eat? for *it was* well with us in Egypt: therefore the LORD will give you flesh, and ye shall eat.

19 Ye shall not eat one day, nor two days, nor five days, neither ten days, nor twenty days;

20 *But* even a whole month, until it come out of your nostrils, and it be loathsome unto you: because that ye have despised the LORD which *is* among you, and have wept before him, saying, Why came we forth out of Egypt?

21 And Moses said, The people amongst whom I *am*, *are* six hundred thousand footmen; and thou hast said, I will give them flesh, that they may eat a whole month.

22 Shall the flocks and the herds be slain for them, to suffice them? or shall all the fish of the sea be gathered together for them, to suffice them?

23 And the LORD said unto Moses, Is the LORD's hand waxed short? thou shalt see now whether my word shall come to pass unto thee, or not.

24 ¶ And Moses went out, and told the people the words of the LORD, and gathered the seventy men of the elders of the people, and set them round about the tabernacle.

25 And the LORD came down in a cloud, and spake unto him, and took of the spirit that *was* upon him, and gave *it* unto the seventy elders: and it came to pass *that* when the spirit rested upon them, they prophesied, and did not cease.

26 But there remained two *of the* men in the camp, the name of the one *was* Eldad, and the name of the other Medad: and the spirit rested upon them, (and they *were* of them that were written, but went not out unto the tabernacle) and they prophesied in the camp.

27 And there ran a young man, and told Moses, and said, Eldad and Medad do prophesy in the camp.

28 And Joshua the son of Nun, the servant of Moses, *one* of his young men answered and said, My lord Moses, forbid them.

29 And Moses said unto him, Enviest thou for my sake? would God that all the LORD's people were prophets, *and* that the LORD would put his spirit upon them.

30 And Moses got him into the camp, he and the elders of Israel.

31 ¶ And there went forth a wind

Digitized by Google

from the LORD, and brought quails from the sea, and let *them* fall by the camp, as it were a day's journey on this side, and as it were a day's journey on the other side round about the camp, and as it were two cubits *high*, upon the face of the earth.

32 And the people stood up all that day, and all *that* night, and all the next day, and they gathered the quails: he that gathered least, gathered ten homers: and they spread *them* all abroad for themselves round about the camp.

33 And while the flesh *was* yet between their teeth, ere it was chewed; the wrath of the LORD was kindled against the people, and the LORD smote the people with a very great plague.

34 And he called the name of that place, Kibroth-hattaavah: because there they buried the people that lusted.

35 *And* the people journeyed from Kibroth-hattaavah, unto Hazeroth: and abode at Hazeroth.

CHAP. XII.

Miriam's and Aaron's sedition.

AND Miriam and Aaron spake against Moses, because of the Ethiopian woman, whom he had married: for he had maaried an Ethiopian woman.

2 And they said, Hath the LORD indeed spoken only by Moses? Hath he not spoken also by us? And the LORD heard *it*.

3 (Now the man Moses *was* very meek, above all the men which *were* upon the face of the earth)

4 And the LORD spake suddenly unto Moses, and unto Aaron, and unto Miriam, Come out ye three unto the tabernacle of the congregation. And they three came out.

5 And the LORD came down in the pillar of the cloud, and stood *in* the door of the tabernacle, and called Aaron, and Miriam: and they both came forth.

6 And he said, Hear now my words: If there be a prophet among you, *I* the LORD will make myself known unto him in a vision, *and* will speak unto him in a dream.

7 My servant Moses *is* not so, who *is* faithful in all mine house.

8 With him will I speak mouth to mouth, even apparently, and not in dark speeches; and the similitude of the LORD shall he behold: wherefore then were ye not afraid to speak against my servant Moses?

9 And the anger of the LORD was kindled against them, and he departed.

10 And the cloud departed from off the tabernacle, and behold, Miriam became leprous, *white* as snow: and Aaron looked upon Miriam, and behold, she was leprous.

11 And Aaron said unto Moses, O my lord, I beseech thee, lay not the sin upon us, wherein we have done foolishly, and wherein we have sinned.

12 Let her not be as one dead; of whom the flesh is half consumed, when he cometh out of his mother's womb.

13 And Moses cried unto the LORD, saying, Heal her now, O God, I beseech thee.

14 ¶ And the LORD said unto Moses, If her father had but spit in her face, should she not be ashamed seven days? let her be shut out from the camp seven days, and after that let her be received in *again*.

15 And Miriam was shut out from the camp seven days: and the people journeyed not till Miriam was brought in *again*.

16 And afterward the people removed from Hazeroth, and pitched in the wilderness of Paran.

CHAP. XIII.

The names of the spies.

AND the LORD spake unto Moses, saying,

2 Send thou men, that they may search the land of Canaan, which I give unto the children of Israel: of every tribe of their fathers shall ye send a man, every one a ruler among them.

3 And Moses by the commandment of the LORD, sent them from the wilderness of Paran: all those men *were* heads of the children of Israel.

4 And these *were* their names: Of the tribe of Reuben, Shammua the son of Zaccur

5 Of the tribe of Simeon, Shaphat the son of Hori.

6 Of the tribe of Judah, Caleb the son of Jephunneh.

7 Of the tribe of Issachar, Igal the son of Joseph.

8 Of the tribe of Ephraim, Oshea the son of Nun.

9 Of the tribe of Benjamin, Palti the son of Raphu.

10 Of the tribe of Zebulun, Gaddiel the son of Sodi.

11 Of the tribe of Joseph, *namely*, of the tribe of Manasseh, Gaddi the son of Susi.

12 Of the tribe of Dan, Ammiel the son of Gemalli.

13 Of the tribe of Asher, Sethur the son of Michael.

14 Of the tribe of Naphtali, Nahbi the son of Vophsi.

15 Of the tribe of Gad, Geuel the son of Machi.

16 These *are* the names of the men which Moses sent to spie out the land. And Moses called Oshea the son of Nun, Jehoshua.

17 ¶ And Moses sent them to spie out the land of Canaan, and said unto them, Get you up this *way* southward, and go up into the mountain:

18 And see the land what it *is*, and the people that dwelleth therein, whether they *be* strong or weak, few or many;

Digitized by Google

19 And what the land *is* that they dwell in, whether it *be* good or bad; and what cities *they be* that they dwell in, whether in tents or in strong holds;

20 And what the land *is*, whether it *be* fat or lean, whether there be wood therein or not. And be ye of good courage, and bring of the fruit of the land, (now the time *was* the time of the first-ripe grapes.)

21 ¶ So they went up and searched the land, from the wilderness of Zin, unto Rehob, as men come to Hamath.

22 And they ascended by the south, and came unto Hebron; where Ahiman, Sheshai, and Talmai, the children of Anak *were* (now Hebron was built seven years before Zoan in Egypt.)

23 And they came unto the brook of Eshcol, and cut down from thence a branch with one cluster of grapes, and they bare it between two upon a staff; and *they brought* of the pomegranates, and of the figs.

24 The place was called the brook Eshcol, because of the cluster of grapes, which the children of Israel cut down from thence.

25 And they returned from searching of the land after forty days.

26 ¶ And they went and came to Moses and to Aaron, and to all the congregation of the children of Israel unto the wilderness of Paran, to Kadesh; and brought back word unto them, and unto all the congregation, and shewed them the fruit of the land.

27 And they told him, and said, We came unto the land whither thou sentest us, and surely it floweth with milk and honey; and this *is* the fruit of it.

28 Nevertheless the people *be* strong that dwell in the land, and the cities *are* walled, *and* very great: and moreover, we saw the children of Anak there.

29 The Amalekites dwell in the land of the south: and the Hittites, and the Jebusites, and the Amorites dwell in the mountains: and the Canaanites dwell by the sea, and by the coast of Jordan.

30 And Caleb stilled the people before Moses, and said, Let us go up *at once*, and possess it; for we are well able to overcome it.

31 But the men that went up with him, said, We be not able to go up against the people, for they *are* stronger than we.

32 And they brought up an evil report of the land which they had searched, unto the children of Israel, saying, The land through which we have gone to search it, *is* a land that eateth up the inhabitants thereof; and all the people that we saw in it, *are* men of a great stature.

33 And there we saw the giants, the sons of Anak, *which come* of the giants: and we were in our own sight as grasshoppers, and so we were in their sight.

CHAP. XIV.

The people murmur.

AND all the congregation lifted up their voice, and cried; and the people wept that night.

2 And all the children of Israel murmured against Moses, and against Aaron: and the whole congregation said unto them, Would God that we had died in the land of Egypt, or would God we had died in this wilderness!

3 And wherefore hath the LORD brought us unto this land, to fall by the sword, that our wives and our children should be a prey? were it not better for us to return into Egypt?

4 And they said one to another, Let us make a captain, and let us return into Egypt.

5 Then Moses and Aaron fell on their faces before all the assembly of the congregation of the children of Israel.

6 ¶ And Joshua the son of Nun, and Caleb the son of Jephunneh, *which were* of them that searched the land, rent their clothes:

7 And they spake unto all the company of the children of Israel, saying, The land which we passed through to search it, *is* an exceeding good land.

8 If the LORD delight in us, then he will bring us into this land, and give it us; a land which floweth with milk and honey.

9 Only rebel not ye against the LORD, neither fear ye the people of the land; for they *are* bread for us: their defence is departed from them, and the LORD *is* with us: fear them not.

10 But all the congregation bade stone them with stones: and the glory of the LORD appeared in the tabernacle of the congregation, before all the children of Israel.

11 ¶ And the LORD said unto Moses, How long will this people provoke me? and how long will it be ere they believe me, for all the signs which I have shewed among them?

12 I will smite them with the pestilence, and disinherit them, and will make of thee a greater nation, and mightier than they.

13 ¶ And Moses said unto the LORD, Then the Egyptians shall hear *it* (for thou broughtest up this people in thy might from among them;)

14 And they will tell *it* to the inhabitants of this land: *for* they have heard that thou, LORD, *art* among this people, that thou LORD art seen face to face, and *that* thy cloud standeth over them, and *that* thou goest before them, by day-time in a pillar of a cloud, and in a pillar of fire by night.

15 Now *if* thou shalt kill all

people, as one man; then the nations which have heard the fame of thee, will ſpeak, ſaying,

16 Becauſe the LORD was not able to bring this people into the land which he ſware unto them, therefore he hath ſlain them in the wilderneſs.

17 And now, I beſeech thee, let the power of my Lord be great, according as thou haſt ſpoken, ſaying,

18 The LORD *is* long-ſuffering, and of great mercy, forgiving iniquity and tranſgreſſion, and by no means clearing *the guilty*, viſiting the iniquity of the fathers upon their children, unto the third and fourth *generation*.

19 Pardon, I beſeech thee, the iniquity of this people, according unto the greatneſs of thy mercy, and as thou haſt forgiven this people, from Egypt, even until now.

20 And the LORD ſaid, I have pardoned according to thy word:

21 But *as* truly *as* I live, All the earth ſhall be filled with the glory of the LORD.

22 Becauſe all thoſe men which have ſeen my glory, and my miracles which I did in Egypt, and in the wilderneſs, and have tempted me now theſe ten times, and have not hearkened to my voice;

23 Surely they ſhall not ſee the land which I ſware unto their fathers, neither ſhall any of them that provoked me, ſee it:

24 But my ſervant Caleb, becauſe he had another ſpirit with him, and hath followed me fully; him will I bring into the land, whereinto he went; and his ſeed ſhall poſſeſs it.

25 (Now the Amalekites, and the Canaanites dwelt in the valley) To morrow turn you, and get you into the wilderneſs, by the way of the Red ſea.

26 ¶ And the LORD ſpake unto Moſes, and unto Aaron, ſaying,

27 How long *ſhall I bear with* this evil congregation which murmur againſt me? I have heard the murmurings of the children of Iſrael, which they murmur againſt me.

28 Say unto them, *As truly as* I live, ſaith the LORD, as ye have ſpoken in mine ears, ſo will I do to you.

29 Your carcaſes ſhall fall in this wilderneſs; and all that were numbered of you, according to your whole number, from twenty years old and upward, which have murmured againſt me,

30 Doubtleſs ye ſhall not come into the land *concerning* which I ſware to make you dwell therein, ſave Caleb the ſon of Jephunneh, and Joſhua the ſon of Nun.

31 But your little ones, which ye ſaid, ſhould be a prey, them will I bring in, and they ſhall know the land which ye have deſpiſed.

32 But *as for* you, your carcaſes they ſhall fall in this wilderneſs.

33 And your children ſhall wander in the wilderneſs forty years, and bear your whoredoms, until your carcaſes be waſted in the wilderneſs.

34 After the number of the days in which ye ſearched the land, *even* forty days (each day for a year) ſhall ye bear your iniquities, *even* forty years, and ye ſhall know my breach of promiſe.

35 I the LORD have ſaid, I will ſurely do it unto all this evil congregation, that are gathered together againſt me: in this wilderneſs they ſhall be conſumed, and there they ſhall die.

36 And the men which Moſes ſent to ſearch the land, who returned, and made all the congregation to murmur againſt him, by bringing up a ſlander upon the land;

37 Even thoſe men that did bring up the evil report upon the land, died by the plague before the LORD.

38 But Joſhua the ſon of Nun, and Caleb the ſon of Jephunneh, *which were* of the men that went to ſearch the land, lived *ſtill*.

39 And Moſes told theſe ſayings unto all the children of Iſrael: and the people mourned greatly.

40 ¶ And they roſe up early in the morning, and gat them up into the top of the mountain, ſaying, Lo we *be here*, and will go up unto the place which the LORD hath promiſed: for we have ſinned.

41 And Moſes ſaid, Wherefore now do you tranſgreſs the commandment of the LORD? but it ſhall not proſper.

42 Go not up, for the LORD *is* not among you; that ye be not ſmitten before your enemies.

43 For the Amalekites and the Canaanites *are* there before you, and ye ſhall fall by the ſword: becauſe ye are turned away from the LORD; therefore the LORD will not be with you.

44 But they preſumed to go up unto the hill-top: nevertheleſs, the ark of the covenant of the LORD, and Moſes departed not out of the camp.

45 Then the Amalekites came down and the Canaanites which dwelt in that hill, and ſmote them, and diſcomfited them, *even* unto Hormah.

CHAP. XV.

The law of ſundry offerings.

AND the LORD ſpake unto Moſes, ſaying,

2 Speak unto the children of Iſrael, and ſay unto them, When ye be come into the land of your habitations, which I give unto you,

3 And will make an offering by fire unto the LORD, a burnt-offering or a ſacrifice, in performing a vow, or in a free-will-offering, or in your ſolemn feaſts, to make a ſweet

Digitized by Google

favour unto the LORD, of the herd or of the flock:

4 Then shall he that offereth his offering unto the LORD, bring a meat-offering of a tenth-deal of flour, mingled with the fourth *part* of an hin of oil.

5 And the fourth *part* of an hin of wine for a drink-offering shalt thou prepare, with the burnt-offering or sacrifice, for one lamb.

6 Or for a ram, thou shalt prepare *for* a meat-offering, two tenth-deals of flour mingled with the third *part* of an hin of oil.

7 And for a drink-offering, thou shalt offer the third *part* of an hin of wine, *for* a sweet savour unto the LORD.

8 And when thou prepareſt a bullock *for* a burnt-offering, or *for* a sacrifice in performing a vow, or peace-offerings unto the LORD:

9 Then shall he bring with a bullock a meat-offering of three tenth-deals of flour mingled with half an hin of oil.

10 And thou shalt bring for a drink-offering half an hin of wine, *for* an offering made by fire of a sweet savour unto the LORD.

11 Thus shall it be done for one bullock, or for one ram, or for a lamb, or a kid.

12 According to the number that ye shall prepare, so shall ye do to every one, according to their number.

13 All that are born of the country, shall do these things after this manner, in offering an offering made by fire of a sweet savour unto the LORD.

14 And if a stranger sojourn with you, or whosoever *be* among you in your generations, and will offer an offering made by fire of a sweet savour unto the LORD: as ye do, so he shall do.

15 One ordinance *shall be both* for you of the congregation, and *also* for the stranger that sojourneth *with you*, an ordinance for ever in your generations: as ye *are*, so shall the stranger be before the LORD.

16 One law, and one manner shall be for you, and for the stranger that sojourneth with you.

17 ¶ And the LORD spake unto *Moses*, saying,

18 Speak unto the children of Israel, and say unto them, When ye come into the land whither I bring you,

19 Then it shall be that when ye eat of the bread of the land, ye shall offer up an heave-offering unto the LORD.

20 Ye shall offer up a cake of the first of your dough, *for* an heave-offering: as *ye do* the heave-offering of the threshing-floor, so shall ye heave it.

21 Of the first of your dough ye shall give unto the LORD, an heave-offering in your generations.

22 ¶ And if ye have erred, and not observed all these commandments, which the LORD hath spoken unto Moses,

23 *Even* all that the LORD hath commanded you, by the hand of Moses, from the day that the LORD commanded *Moses*, and henceforward among your generations;

24 Then it shall be, if *ought* be committed by ignorance without the knowledge of the congregation; that all the congregation shall offer one young bullock for a burnt-offering, for a sweet savour unto the LORD, with his meat-offering, and his drink-offering, according to the manner, and one kid of the goats for a sin-offering.

25 And the priest shall make an atonement for all the congregation of the children of Israel, and it shall be forgiven them, for it *is* ignorance: and they shall bring their offering, a sacrifice made by fire unto the LORD, and their sin-offering before the LORD, for their ignorance.

26 And it shall be forgiven all the congregation of the children of Israel, and the stranger that sojourneth among them; seeing all the people *were* in ignorance.

27 ¶ And if any soul sin through ignorance, then he shall bring a she-goat of the first year for a sin-offering.

28 And the priest shall make an atonement for the soul that sinneth ignorantly, when he sinneth by ignorance before the LORD, to make an atonement for him: and it shall be forgiven him.

29 Ye shall have one law for him that sinneth through ignorance, *both for* him that is born amongst the children of Israel, and for the stranger that sojourneth among them.

30 ¶ But the soul that doeth *ought* presumptuously, *whether he be* born in the land, or a stranger, the same reproacheth the LORD; and that soul shall be cut off from among his people.

31 Because he hath despised the word of the LORD, and hath broken his commandment; that soul shall utterly be cut off; his iniquity *shall be* upon him.

32 ¶ And while the children of Israel were in the wilderness, they found a man that gathered sticks upon the sabbath-day.

33 And they that found him gathering sticks, brought him unto Moses and Aaron, and unto all the congregation.

34 And they put him in ward, because it was not declared what should be done to him.

35 And the LORD said unto Moses, The man shall be surely put to death: all the congregation shall stone him with stones without the camp.

36 And all the congregation brought him without the camp, and stoned him with stones, and he died; as the LORD commanded Moses.

37 ¶ And the LORD spake unto Moses, saying,

38 Speak unto the children of Israel, and bid them that they make them fringes in the borders of their garments, throughout their generations, and that they put upon the fringe of the borders a ribband of blue:

39 And it shall be unto you for a fringe, that ye may look upon it, and remember all the commandments of the LORD, and do them; and that ye seek not after your own heart, and your own eyes, after which ye use to go a whoring:

40 That ye may remember, and do all my commandments, and be holy unto your God.

41 I *am* the LORD your God which brought you out of the land of Egypt to be your God: I *am* the LORD your God.

CHAP. XVI.

The rebellion of Korah.

NOW Korah the son of Izhar, the son of Kohath, the son of Levi; and Dathan and Abiram the sons of Eliab, and On the son of Peleth, sons of Reuben, took *men*.

2 And they rose up before Moses, with certain of the children of Israel, two hundred and fifty princes of the assembly, famous in the congregation, men of renown.

3 And they gathered themselves together against Moses, and against Aaron, and said unto them, *Ye take* too much upon you, seeing all the congregation *are* holy every one of them, and the LORD *is* among them: wherefore then lift you up yourselves above the congregation of the LORD?

4 And when Moses heard *it*, he fell upon his face:

5 And he spake unto Korah, and unto all his company, saying, Even to morrow, the LORD will shew who *are* his, and *who is* holy; and will cause *him* to come near unto him: even *him* whom he hath chosen, will he cause to come near unto him.

6 This do; Take you censers, Korah, and all his company;

7 And put fire therein, and put incense in them before the LORD to morrow: and it shall be *that* the man whom the LORD doth choose, he *shall be* holy: *ye take* too much upon you, ye sons of Levi.

8 And Moses said unto Korah, Hear, I pray you, ye sons of Levi:

9 *Seemeth it but* a small thing unto you, that the God of Israel hath separated you from the congregation of Israel, to bring you near to himself, to do the service of the tabernacle of the LORD, and to stand before the congregation to minister unto them?

10 And he hath brought thee near to him, and all thy brethren the sons of Levi with thee: and seek ye the priesthood also?

11 For which cause *both* thou, and all thy company *are* gathered together against the LORD: and what *is* Aaron, that ye murmur against him?

12 ¶ And Moses sent to call Dathan and Abiram the sons of Eliab: which said, We will not come up.

13 *Is it* a small thing that thou hast brought us up out of a land that floweth with milk and honey, to kill us in the wilderness, except thou make thyself altogether a prince over us?

14 Moreover, thou hast not brought us into a land that floweth with milk and honey, or given us inheritance of fields and vineyards: wilt thou put out the eyes of these men? we will not come up.

15 And Moses was very wroth, and said unto the LORD, Respect not thou their offering: I have not taken one ass from them, neither have I hurt one of them.

16 And Moses said unto Korah, Be thou and all thy company before the LORD, thou, and they, and Aaron, to morrow:

17 And take every man his censer, and put incense in them, and bring ye before the LORD every man his censer, two hundred and fifty censers; thou also and Aaron each *of you* his censer.

18 And they took every man his censer, and put fire in them, and laid incense thereon, and stood in the door of the tabernacle of the congregation with Moses and Aaron.

19 And Korah gathered all the congregation against them unto the door of the tabernacle of the congregation: and the glory of the LORD appeared unto all the congregation.

20 And the LORD spake unto Moses, and unto Aaron, saying,

21 Separate yourselves from among this congregation, that I may consume them in a moment.

22 And they fell upon their faces, and said, O God, the God of the spirits of all flesh, shall one man sin, and wilt thou be wroth with all the congregation?

23 ¶ And the LORD spake unto Moses, saying,

24 Speak unto the congregation, saying, Get you up from about the tabernacle of Korah, Dathan, and Abiram.

25 And Moses rose up, and went unto Dathan and Abiram; and the elders of Israel followed him.

26 And he spake unto the congregation, saying, Depart, I pray you, from the tents of these wicked men, and touch nothing of theirs, lest ye be consumed in all their sins.

27 So they gat up from the tabernacle of Korah, Dathan, and Abiram, on every side: and Dathan and Abiram came out, and stood in the door

Digitized by Google

of their tents, and their wives, and their ſons, and their little children.

28 And Moſes ſaid, Hereby ye ſhall know that the LORD hath ſent me to do all theſe works: for *I have* not *done them* of mine own mind.

29 If theſe men die the common death of all men, or if they be viſited after the viſitation of all men; *then* the LORD hath not ſent me.

30 But if the LORD make a new thing, and the earth open her mouth, and ſwallow them up, with all that *appertain* unto them, and they go down quick into the pit; then ye ſhall underſtand that theſe men have provoked the LORD.

31 ¶ And it came to paſs as he had made an end of ſpeaking all theſe words, that the ground clave aſunder, that *was* under them:

32 And the earth opened her mouth, and ſwallowed them up, and their houſes, and all the men that *appertained* unto Korah, and all *their* goods.

33 They, and all that *appertained* to them, went down alive into the pit, and the earth cloſed upon them: and they periſhed from among the congregation.

34 And all Iſrael that *were* round about them, fled at the cry of them: for they ſaid, Leſt the earth ſwallow us up *alſo*.

35 And there came out a fire from the LORD, and conſumed the two hundred and fifty men that offered incenſe.

36 ¶ And the LORD ſpake unto Moſes, ſaying,

37 Speak unto Eleazar the ſon of Aaron the prieſt, that he take up the cenſers out of the burning, and ſcatter thou the fire yonder; for they are hallowed.

38 The cenſers of theſe ſinners againſt their own ſouls, let them make them broad plates *for* a covering of the altar: for they offered them before the LORD, therefore they are hallowed: and they ſhall be a ſign unto the children of Iſrael.

39 And Eleazar the prieſt took the braſen cenſers, wherewith they that were burnt had offered; and they were made broad *plates for* a covering of the altar:

40 *To be* a memorial unto the children of Iſrael, that no ſtranger which *is* not of the ſeed of Aaron, come near to offer incenſe before the LORD; that he be not as Korah, and as his company: as the LORD ſaid to him by the hand of Moſes.

41 ¶ But on the morrow, all the congregation of the children of Iſrael murmured againſt Moſes and againſt Aaron, ſaying, Ye have killed the people of the LORD.

42 And it came to paſs when the congregation was gathered againſt Moſes, and againſt Aaron, that they looked toward the tabernacle of the congregation: and behold, the cloud covered it, and the glory of the LORD appeared.

43 And Moſes and Aaron came before the tabernacle of the congregation.

44 ¶ And the LORD ſpake unto Moſes, ſaying,

45 Get you up from among this congregation, that I may conſume them as in a moment: and they fell upon their faces.

46 ¶ And Moſes ſaid unto Aaron, Take a cenſer, and put fire therein from off the altar, and put on incenſe, and go quickly unto the congregation, and make an atonement for them: for there is wrath gone out from the LORD; the plague is begun.

47 And Aaron took as Moſes commanded, and ran into the midſt of the congregation; and behold, the plague was begun among the people: and he put on incenſe, and made an atonement for the people.

48 And he ſtood between the dead and the living, and the plague was ſtayed.

49 Now they that died in the plague, were fourteen thouſand and ſeven hundred, beſide them that died about the matter of Korah.

50 And Aaron returned unto Moſes unto the door of the tabernacle of the congregation: and the plague was ſtayed.

CHAP. XVII.

Aaron's rod budeth.

AND the LORD ſpake unto Moſes, ſaying,

2 Speak unto the children of Iſrael, and take of every one of them a rod, according to the houſe of *their* fathers, of all their princes according to the houſe of their fathers, twelve rods: write thou every man's name upon his rod.

3 And thou ſhalt write Aaron's name upon the rod of Levi: for one rod *ſhall be* for the head of the houſe of their fathers.

4 And thou ſhalt lay them up in the tabernacle of the congregation, before the teſtimony, where I will meet with you.

5 And it ſhall come to paſs, *that* the man's rod whom I ſhall chooſe, ſhall bloſſom: and I will make to ceaſe from me the murmurings of the children of Iſrael, whereby they murmur againſt you.

6 ¶ And Moſes ſpake unto the children of Iſrael, and every one of their princes gave him a rod apiece, for each prince one, according to their fathers houſes, *even* twelve rods: and the rod of Aaron *was* among their rods.

7 And Moſes laid up the rods before the LORD, in the tabernacle of witneſs.

8 And it came to paſs that on the

morrow Moſes went into the tabernacle of witneſs; and behold, the rod of Aaron for the houſe of Levi was budded, and brought forth buds, and bloomed bloſſoms, and yielded almonds.

9 And Moſes brought out all the rods from before the LORD, unto all the children of Iſrael: and they looked, and took every man his rod.

10 ¶ And the LORD ſaid unto Moſes, Bring Aaron's rod again before the teſtimony, to be kept for a token againſt the rebels; and thou ſhalt quite take away their murmurings from me, that they die not.

11 And Moſes did *ſo*; as the LORD commanded him, ſo did he.

12 And the children of Iſrael ſpake unto Moſes, ſaying, Behold, we die, we periſh, we all periſh.

13 Whoſoever cometh any thing near unto the tabernacle of the LORD, ſhall die: ſhall we be conſumed with dying?

CHAP. XVIII.

The prieſts charge.

AND the LORD ſaid unto Aaron, Thou and thy ſons and thy fathers houſe with thee ſhall bear the iniquity of the ſanctuary: and thou and thy ſons with thee ſhall bear the iniquity of your prieſthood.

2 And thy brethren alſo of the tribe of Levi, the tribe of thy father, bring thou with thee, that they may be joined unto thee, and miniſter unto thee: but thou and thy ſons with thee, *ſhall miniſter* before the tabernacle of witneſs.

3 And they ſhall keep thy charge, and the charge of all the tabernacle: only they ſhall not come nigh the veſſels of the ſanctuary and the altar, that neither they nor you alſo die.

4 And they ſhall be joined unto thee, and keep the charge of the tabernacle of the congregation, for all the ſervice of the tabernacle: and a ſtranger ſhall not come nigh unto you.

5 And ye ſhall keep the charge of the ſanctuary, and the charge of the altar; that there be no wrath any more upon the children of Iſrael.

6 And I, behold, I have taken your brethren the Levites from among the children of Iſrael: to you *they are* given *as* a gift for the LORD, to do the ſervice of the tabernacle of the congregation.

7 Therefore thou and thy ſons with thee, ſhall keep your prieſt's office for every thing of the altar, and within the vail, and ye ſhall ſerve: I have given your prieſt's office *unto you, as* a ſervice of gift: and the ſtranger that cometh nigh, ſhall be put to death.

8 ¶ And the LORD ſpake unto Aaron, Behold, I alſo have given thee the charge of mine heave-offerings, of all the hallowed things of the children of Iſrael; unto thee have I given them, by reaſon of the anointing, and to thy ſons by an ordinance for ever.

9 This ſhall be thine of the moſt holy things, *reſerved* from the fire: every oblation of theirs, every meat-offering of theirs, and every ſin-offering of theirs, and every treſpaſs-offering of theirs, which they ſhall render unto me, *ſhall be* moſt holy for thee and for thy ſons.

10 In the moſt holy *place* ſhalt thou eat it; every male ſhall eat it: it ſhall be holy unto thee.

11 And this *is* thine; the heave-offering of their gift, with all the wave-offerings of the children of Iſrael: I have given them unto thee, and to thy ſons, and to thy daughters with thee, by a ſtatute for ever: every one that is clean in thy houſe, ſhall eat of it.

12 All the beſt of the oil, and all the beſt of the wine, and of the wheat, the firſt-fruits of them which they ſhall offer unto the LORD, them have I given thee.

13 *And* whatſoever is firſt ripe in the land, which they ſhall bring unto the LORD, ſhall be thine; every one that is clean in thine houſe, ſhall eat *of* it.

14 Every thing devoted in Iſrael ſhall be thine.

15 Every thing that openeth the matrix in all fleſh, which they bring unto the LORD, *whether it be* of men or beaſts, ſhall be thine: nevertheleſs, the firſt-born of man ſhalt thou ſurely redeem, and the firſtling of unclean beaſts ſhalt thou redeem.

16 And thoſe that are to be redeemed, from a month old ſhalt thou redeem according to thine eſtimation, for the money of five ſhekels, after the ſhekel of the ſanctuary, which *is* twenty gerahs.

17 But the firſtling of a cow, or the firſtling of a ſheep, or the firſtling of a goat thou ſhalt not redeem, they *are* holy: thou ſhalt ſprinkle their blood upon the altar, and ſhalt burn their fat *for* an offering made by fire, for a ſweet ſavour unto the LORD.

18 And the fleſh of them ſhall be thine, as the wave-breaſt and as the right ſhoulder are thine.

19 All the heave-offerings of the holy things, which the children of Iſrael offer unto the LORD, have I given thee, and thy ſons, and thy daughters with thee, by a ſtatute for ever: it *is* a covenant of ſalt for ever, before the LORD, unto thee and to thy ſeed with thee.

20 ¶ And the LORD ſpake unto Aaron, Thou ſhalt have no inheritance in their land, neither ſhalt thou have any part among them: I *am* thy part, and thine inheritance among the children of Iſrael.

21 And behold, I have given the children of Levi all the tenth in Iſrael

Digitized by Google

for an inheritance, for their service which they serve, *even* the service of the tabernacle of the congregation.

22 Neither must the children of Israel henceforth come nigh the tabernacle of the congregation, lest they bear sin, and die.

23 But the Levites shall do the service of the tabernacle of the congregation, and they shall bear their iniquity: *it shall be* a statute for ever throughout your generations, that among the children of Israel they have no inheritance.

24 But the tithes of the children of Israel, which they offer *as* an heave-offering unto the LORD, I have given to the Levites to inherit: therefore I have said unto them, Among the children of Israel they shall have no inheritance.

25 ¶ And the LORD spake unto Moses, saying,

26 Thus speak unto the Levites, and say unto them, When ye take of the children of Israel the tithes which I have given you from them for your inheritance, then ye shall offer up an heave-offering of it, for the LORD, *even* a tenth *part* of the tithe.

27 And *this* your heave offering shall be reckoned unto you, as though *it were* the corn of the threshing-floor, and as the fulness of the wine-press.

28 Thus you also shall offer an heave-offering unto the LORD, of all your tithes which ye receive of the children of Israel: and ye shall give thereof the LORD's heave-offering to Aaron the priest.

29 Out of all your gifts ye shall offer every heave-offering of the LORD, of all the best thereof, *even* the hallowed part thereof, out of it.

30 Therefore thou shalt say unto them, When ye have heaved the best thereof from it, then it shall be counted unto the Levites, as the increase of the threshing-floor, and as the increase of the wine-press.

31 And ye shall eat it in every place, ye and your households: for it *is* your reward for your service, in the tabernacle of the congregation.

32 And ye shall bear no sin, by reason of it, when ye have heaved from it the best of it: neither shall ye pollute the holy things of the children of Israel, lest ye die.

CHAP. XIX.

The water of separation.

AND the LORD spake unto Moses, and unto Aaron, saying,

2 This *is* the ordinance of the law which the LORD hath commanded, saying, Speak unto the children of Israel, that they bring thee a red heifer without spot, wherein *is* no blemish, *and* upon which never came yoke.

3 And ye shall give her unto Eleazar the priest, that he may bring her forth without the camp, and *one* shall slay her before his face.

4 And Eleazar the priest shall take of her blood with his finger, and sprinkle of her blood directly before the tabernacle of the congregation seven times.

5 And *one* shall burn the heifer in his sight; her skin, and her flesh, and her blood, with her dung, shall he burn.

6 And the priest shall take cedar-wood, and hyssop, and scarlet, and cast *it* into the midst of the burning of the heifer.

7 Then the priest shall wash his clothes, and he shall bathe his flesh in water, and afterward he shall come into the camp, and the priest shall be unclean until the even.

8 And he that burneth her shall wash his clothes in water, and bathe his flesh in water, and shall be unclean until the even.

9 And a man *that is* clean shall gather up the ashes of the heifer, and lay *them* up without the camp in a clean place, and it shall be kept for the congregation of the children of Israel, for a water of separation: it *is* a purification for sin.

10 And he that gathereth the ashes of the heifer, shall wash his clothes, and be unclean until the even: and it shall be unto the children of Israel, and unto the stranger that sojourneth among them, for a statute for ever.

11 ¶ He that toucheth the dead body of any man, shall be unclean seven days.

12 He shall purify himself with it on the third day, and on the seventh day he shall be clean: but if he purify not himself the third day, then the seventh day he shall not be clean.

13 Whosoever toucheth the dead body of any man that is dead, and purifieth not himself, defileth the tabernacle of the LORD; and that soul shall be cut off from Israel: because the water of separation was not sprinkled upon him, he shall be unclean; his uncleanness *is* yet upon him.

14 This *is* the law, when a man dieth in a tent; all that come into the tent, and all that *is* in the tent, shall be unclean seven days.

15 And every open vessel which hath no covering bound upon it, *is* unclean.

16 And whosoever toucheth one that is slain with a sword in the open fields, or a dead body, or a bone of a man, or a grave, shall be unclean seven days.

17 And for an unclean *person*, they shall take of the ashes of the burnt heifer of purification for sin, and running water shall be put thereto in a vessel:

18 And a clean person shall take hyssop, and dip *it* in the water, and sprinkle *it* upon the tent, and upon all the vessels, and upon the persons that were there, and upon him

Google

touched a bone, or one ſlain. or one dead, or a grave:

19 And the clean *perſon* ſhall ſprinkle upon the unclean on the third day, and on the ſeventh day: and on the ſeventh day he ſhall purify himſelf, and waſh his clothes, and bathe himſelf in water, and ſhall be clean at even.

20 But the man that ſhall be unclean, and ſhall not purify himſelf, that ſoul ſhall be cut off from among the congregation: becauſe he hath defiled the ſanctuary of the LORD, the water of ſeparation hath not been ſprinkled upon him, he *is* unclean.

21 And it ſhall be a perpetual ſtatute unto them, that he that ſprinkleth the water of ſeparation, ſhall wath his clothes, and he that toucheth the water of ſeparation, ſhall be unclean until even.

22 And whatſoever the unclean *perſon* toucheth, ſhall be unclean: and the ſoul that toucheth *it*, ſhall be unclean until even.

CHAP. XX.

Moſes bringeth water out of the rock.

THEN came the children of Iſrael, *even* the whole congregation, into the deſert of Zin, in the firſt month: and the people abode in Kadeſh; and Miriam died there, and was buried there.

2 And there was no water for the congregation: and they gathered themſelves together againſt Moſes, and againſt Aaron.

3 And the people chode with Moſes, and ſpake, ſaying, Would God that we had died when our brethren died before the LORD.

4 And why have ye brought up the congregation of the LORD into this wilderneſs, that we and our cattle ſhould die there?

5 And wherefore have ye made us to come up out of Egypt, to bring us in unto this evil place? it *is* no place of ſeed, or of figs, or vines, or of pomegranates, neither *is* there any water to drink.

6 And Moſes and Aaron went from the preſence of the aſſembly, unto the door of the tabernacle of the congregation, and they fell upon their faces: and the glory of the LORD appeared unto them.

7 ¶ And the LORD ſpake unto Moſes, ſaying,

8 Take the rod, and gather thou the aſſembly together, thou, and Aaron thy brother, and ſpeak ye unto the rock before their eyes, and it ſhall give forth his water, and thou ſhalt bring forth to them water out of the rock: ſo thou ſhalt give the congregation, and their beaſts drink.

9 And Moſes took the rod from before the LORD, as he commanded him.

10 And Moſes, and Aaron gathered the congregation together before the rock, and he ſaid unto them, Hear now, ye rebels; muſt we fetch you water out of this rock?

11 And Moſes lift up his hand, and with his rod he ſmote the rock twice: and the water came out abundantly, and the congregation drank, and their beaſts *alſo*.

12 ¶ And the LORD ſpake unto Moſes and Aaron, Becauſe ye believed me not, to ſanctify me in the eyes of the children of Iſrael; therefore ye ſhall not bring this congregation into the land which I have given them.

13 This *is* the water of Meribah, becauſe the children of Iſrael ſtrove with the LORD: and he was ſanctified in them.

14 ¶ And Moſes ſent meſſengers from Kadeſh unto the king of Edom, Thus ſaith thy brother Iſrael, Thou knoweſt all the travel that hath befallen us:

15 How our fathers went down into Egypt, and we have dwelt in Egypt a long time: and the Egyptians vexed us, and our fathers.

16 And when we cried unto the LORD, he heard our voice, and ſent an angel, and hath brought us forth out of Egypt: and behold we *are* in Kadeſh, a city in the uttermoſt of thy border.

17 Let us paſs, I pray thee, through thy country: we will not paſs through the fields, or through the vineyards, neither will we drink *of* the water of the wells: we will go by the king's *high*-way, we will not turn to the right hand, nor to the left, until we have paſſed thy borders.

18 And Edom ſaid unto him, Thou ſhalt not paſs by me, leſt I come out againſt thee with the ſword.

19 And the children of Iſrael ſaid unto him, We will go by the high-way: and if I and my cattle drink of thy water, then I will pay for it: I will only (without *doing* any thing *elſe*) go through on my feet.

20 And he ſaid, Thou ſhalt not go through. And Edom came out againſt him with much people, and with a ſtrong hand.

21 Thus Edom refuſed to give Iſrael paſſage through his border: wherefore Iſrael turned away from him.

22 ¶ And the children of Iſrael, *even* the whole congregation, journeyed from Kadeſh, and came unto mount Hor.

23 And the LORD ſpake unto Moſes and Aaron in mount Hor, by the coaſt of the land of Edom, ſaying,

24 Aaron ſhall be gathered unto his people: for he ſhall not enter into the land which I have given unto the children of Iſrael, becauſe ye rebelled againſt my word at the water of Meribah.

25 Take Aaron and Eleazar his ſon, and bring them up unto mount Hor:

26 And ſtrip Aaron of his garments, and put them upon Eleazar his ſon:

Aaron shall be gathered *unto his people*, and shall die there.

27 And Moses did as the LORD commanded: and they went up into mount Hor, in the sight of all the congregation.

28 And Moses stripped Aaron of his garments, and put them upon Eleazar his son; and Aaron died there in the top of the mount: and Moses and Eleazar came down from the mount.

29 And when all the congregation saw that Aaron was dead, they mourned for Aaron thirty days, *even* all the house of Israel.

CHAP. XXI.

The people bit by fiery serpents.

AND *when* king Arad the Canaanite, which dwelt in the south, heard tell that Israel came by the way of the spies; then he fought against Israel, and took *some* of them prisoners.

2 And Israel vowed a vow unto the LORD, and said, If thou wilt indeed deliver this people into my hand, then I will utterly destroy their cities.

3 And the LORD hearkened to the voice of Israel, and delivered up the Canaanites: and they utterly destroyed them and their cities: and he called the name of the place Hormah.

4 ¶ And they journeyed from mount Hor, by the way of the Red sea, to compass the land of Edom: and the soul of the people was much discouraged because of the way.

5 And the people spake against God, and against Moses, Wherefore have ye brought us up out of Egypt, to die in the wilderness? for *there is* no bread, neither *is there any* water, and our soul loatheth this light bread.

6 And the LORD sent fiery serpents among the people; and they bit the people, and much people of Israel died.

7 ¶ Therefore the people came to Moses, and said, We have sinned, for we have spoken against the LORD, and against thee; pray unto the LORD, that he take away the serpents from us: and Moses prayed for the people.

8 And the LORD said unto Moses, Make thee a fiery serpent, and set it upon a pole: and it shall come to pass, that every one that is bitten, when he looketh upon it, shall live.

9 And Moses made a serpent of brass, and put it upon a pole, and it came to pass, that if a serpent had bitten any man, when he beheld the serpent of brass, he lived.

10 ¶ And the children of Israel set forward, and pitched in Oboth.

11 And they journeyed from Oboth, and pitched at Ije-abarim, in the wilderness which *is* before Moab, toward the sun-rising.

12 ¶ From thence they removed, and pitched in the valley of Zared.

13 From thence they removed, and pitched on the other side of Arnon, which *is* in the wilderness that cometh out of the coasts of the Amorites: for Arnon *is* the border of Moab, between Moab and the Amorites.

14 Wherefore it is said in the book of the wars of the LORD, What he did in the Red sea, and in the brooks of Arnon,

15 And at the stream of the brooks that goeth down to the dwelling of Ar, and lieth upon the border of Moab.

16 And from thence *they went* to Beer: that *is* the well whereof the LORD spake unto Moses, Gather the people together, and I will give them water.

17 ¶ Then Israel sang this song, Spring up, O well; sing ye unto it:

18 The princes digged the well, the nobles of the people digged it, by *the direction of* the law-giver, with their staves. And from the wilderness *they went* to Mattanah:

19 And from Mattanah to Nahaliel: and from Nahaliel to Bamoth:

20 And from Bamoth *in the valley* that *is* in the country of Moab, to the top of Pisgah, which looketh toward Jeshimon.

21 ¶ And Israel sent messengers unto Sihon king of the Amorites, saying,

22 Let me pass through thy land: we will not turn into the fields, or into the vineyards; we will not drink *of* the waters of the well: *but* we will go along by the king's *high*-way, until we be past thy borders.

23 And Sihon would not suffer Israel to pass through his border: but Sihon gathered all his people together, and went out against Israel into the wilderness: and he came to Jahaz, and fought against Israel.

24 And Israel smote him with the edge of the sword, and possessed his land from Arnon unto Jabbok, even unto the children of Ammon: for the border of the children of Ammon *was* strong.

25 And Israel took all these cities: and Israel dwelt in all the cities of the Amorites, in Heshbon, and in all the villages thereof.

26 For Heshbon *was* the city of Sihon the king of the Amorites, who had fought against the former king of Moab, and taken all his land out of his hand, even unto Arnon.

27 Wherefore they that speak in proverbs, say, Come into Heshbon, let the city of Sihon be built and prepared:

28 For there is a fire gone out of Heshbon, a flame from the city of Sihon: it hath consumed Ar of Moab, *and* the lords of the high places of Arnon.

29 Wo to thee, Moab; thou art undone, O people of Chemosh: he hath given his sons that escaped, and his daughters, into captivity unto Sihon king of the Amorites.

30 We have shot at them; He

touched a bone, or one ſlain. or one dead, or a grave:

19 And the clean *perſon* ſhall ſprinkle upon the unclean on the third day, and on the ſeventh day: and on the ſeventh day he ſhall purify himſelf, and waſh his clothes, and bathe himſelf in water, and ſhall be clean at even.

20 But the man that ſhall be unclean, and ſhall not purify himſelf, that ſoul ſhall be cut off from among the congregation: becauſe he hath defiled the ſanctuary of the LORD, the water of ſeparation hath not been ſprinkled upon him, he *is* unclean.

21 And it ſhall be a perpetual ſtatute unto them, that he that ſprinkleth the water of ſeparation, ſhall waſh his clothes, and he that toucheth the water of ſeparation, ſhall be unclean until even.

22 And whatſoever the unclean *perſon* toucheth, ſhall be unclean: and the ſoul that toucheth *it*, ſhall be unclean until even.

CHAP. XX.

Moſes bringeth water out of the rock.

THEN came the children of Iſrael, *even* the whole congregation, into the deſert of Zin, in the firſt month: and the people abode in Kadeſh; and Miriam died there, and was buried there.

2 And there was no water for the congregation: and they gathered themſelves together againſt Moſes, and againſt Aaron.

3 And the people chode with Moſes, and ſpake, ſaying, Would God that we had died when our brethren died before the LORD.

4 And why have ye brought up the congregation of the LORD into this wilderneſs, that we and our cattle ſhould die there?

5 And wherefore have ye made us to come up out of Egypt, to bring us in unto this evil place? it *is* no place of ſeed, or of figs, or vines, or of pomegranates, neither *is* there any water to drink.

6 And Moſes and Aaron went from the preſence of the aſſembly, unto the door of the tabernacle of the congregation, and they fell upon their faces: and the glory of the LORD appeared unto them.

7 ¶ And the LORD ſpake unto Moſes, ſaying,

8 Take the rod, and gather thou the aſſembly together, thou, and Aaron thy brother, and ſpeak ye unto the rock before their eyes, and it ſhall give forth his water, and thou ſhalt bring forth to them water out of the rock: ſo thou ſhalt give the congregation, and their beaſts drink.

9 And Moſes took the rod from before the LORD, as he commanded him.

10 And Moſes, and Aaron gathered the congregation together before the rock, and he ſaid unto them, Hear now, ye rebels; muſt we fetch you water out of this rock?

11 And Moſes lift up his hand, and with his rod he ſmote the rock twice: and the water came out abundantly, and the congregation drank, and their beaſts *alſo*.

12 ¶ And the LORD ſpake unto Moſes and Aaron, Becauſe ye believed me not, to ſanctify me in the eyes of the children of Iſrael; therefore ye ſhall not bring this congregation into the land which I have given them.

13 This *is* the water of Meribah, becauſe the children of Iſrael ſtrove with the LORD: and he was ſanctified in them.

14 ¶ And Moſes ſent meſſengers from Kadeſh unto the king of Edom, Thus ſaith thy brother Iſrael, Thou knoweſt all the travel that hath befallen us:

15 How our fathers went down into Egypt, and we have dwelt in Egypt a long time: and the Egyptians vexed us, and our fathers.

16 And when we cried unto the LORD, he heard our voice, and ſent an angel, and hath brought us forth out of Egypt: and behold we *are* in Kadeſh, a city in the uttermoſt of thy border.

17 Let us paſs, I pray thee, through thy country: we will not paſs through the fields, or through the vineyards, neither will we drink *of* the water of the wells: we will go by the king's *high*-way, we will not turn to the right hand, nor to the left, until we have paſſed thy borders.

18 And Edom ſaid unto him, Thou ſhalt not paſs by me, leſt I come out againſt thee with the ſword.

19 And the children of Iſrael ſaid unto him, We will go by the high-way: and if I and my cattle drink of thy water, then I will pay for it: I will only (without *doing* any thing *elſe*) go through on my feet.

20 And he ſaid, Thou ſhalt not go through. And Edom came out againſt him with much people, and with a ſtrong hand.

21 Thus Edom refuſed to give Iſrael paſſage through his border: wherefore Iſrael turned away from him.

22 ¶ And the children of Iſrael, *even* the whole congregation, journeyed from Kadeſh, and came unto mount Hor.

23 And the LORD ſpake unto Moſes and Aaron in mount Hor, by the coaſt of the land of Edom, ſaying,

24 Aaron ſhall be gathered unto his people: for he ſhall not enter into the land which I have given unto the children of Iſrael, becauſe ye rebelled againſt my word at the water of Meribah.

25 Take Aaron and Eleazar his ſon, and bring them up unto mount Hor:

26 And ſtrip Aaron of his garments, and put them upon Eleazar his ſon:

26 Aaron shall be gathered *unto his* people, and shall die there.

27 And Moses did as the LORD commanded: and they went up into mount Hor, in the sight of all the congregation.

28 And Moses stripped Aaron of his garments, and put them upon Eleazar his son; and Aaron died there in the top of the mount: and Moses and Eleazar came down from the mount.

29 And when all the congregation saw that Aaron was dead, they mourned for Aaron thirty days, *even* all the house of Israel.

CHAP. XXI.

The people bit by fiery serpents.

AND *when* king Arad the Canaanite, which dwelt in the south, heard tell that Israel came by the way of the spies; then he fought against Israel, and took *some* of them prisoners.

2 And Israel vowed a vow unto the LORD, and said, If thou wilt indeed deliver this people into my hand, then I will utterly destroy their cities.

3 And the LORD hearkened to the voice of Israel, and delivered up the Canaanites; and they utterly destroyed them and their cities: and he called the name of the place Hormah.

4 ¶ And they journeyed from mount Hor, by the way of the Red sea, to compass the land of Edom: and the soul of the people was much discouraged because of the way.

5 And the people spake against God, and against Moses, Wherefore have ye brought us up out of Egypt, to die in the wilderness? for *there is* no bread, neither *is there any* water, and our soul loatheth this light bread.

6 And the LORD sent fiery serpents among the people; and they bit the people, and much people of Israel died.

7 ¶ Therefore the people came to Moses, and said, We have sinned, for we have spoken against the LORD, and against thee; pray unto the LORD, that he take away the serpents from us: and Moses prayed for the people.

8 And the LORD said unto Moses, Make thee a fiery serpent, and set it upon a pole: and it shall come to pass, that every one that is bitten, when he looketh upon it, shall live.

9 And Moses made a serpent of brass, and put it upon a pole, and it came to pass, that if a serpent had bitten any man, when he beheld the serpent of brass, he lived.

10 ¶ And the children of Israel set forward, and pitched in Oboth.

11 And they journeyed from Oboth, and pitched at Ije-abarim, in the wilderness which *is* before Moab, toward the sun-rising.

12 ¶ From thence they removed, and pitched in the valley of Zared.

13 From thence they removed, and pitched on the other side of Arnon, which *is* in the wilderness that cometh out of the coasts of the Amorites: for Arnon *is* the border of Moab, between Moab and the Amorites.

14 Wherefore it is said in the book of the wars of the LORD, What he did in the Red sea, and in the brooks of Arnon,

15 And at the stream of the brooks that goeth down to the dwelling of Ar, and lieth upon the border of Moab.

16 And from thence *they went* to Beer: that *is* the well where of the LORD spake unto Moses, Gather the people together, and I will give them water.

17 ¶ Then Israel sang this song, Spring up, O well; sing ye unto it:

18 The princes digged the well, the nobles of the people digged it, by *the direction of* the lawgiver, with their staves. And from the wilderness *they went* to Mattanah:

19 And from Mattanah to Nahaliel: and from Nahaliel to Bamoth:

20 And from Bamoth *in* the valley that *is* in the country of Moab, to the top of Pisgah, which looketh toward Jeshimon.

21 ¶ And Israel sent messengers unto Sihon king of the Amorites, saying,

22 Let me pass through thy land; we will not turn into the fields, or into the vineyards, we will not drink *of* the waters of the well: *but* we will go along by the king's *high*-way, until we be past thy borders.

23 And Sihon would not suffer Israel to pass through his border: but Sihon gathered all his people together, and went out against Israel into the wilderness: and he came to Jahaz, and fought against Israel.

24 And Israel smote him with the edge of the sword, and possessed his land from Arnon unto Jabbok, even unto the children of Ammon: for the border of the children of Ammon *was* strong.

25 And Israel took all these cities: and Israel dwelt in all the cities of the Amorites, in Heshbon, and in all the villages thereof.

26 For Heshbon *was* the city of Sihon the king of the Amorites, who had fought against the former king of Moab, and taken all his land out of his hand, even unto Arnon.

27 Wherefore they that speak in proverbs, say, Come into Heshbon, let the city of Sihon be built and prepared.

28 For there is a fire gone out of Heshbon, a flame from the city of Sihon: it hath consumed Ar of Moab, *and* the lords of the high places of Arnon.

29 Wo to thee, Moab; thou art undone, O people of Chemosh: he hath given his sons that escaped, and his daughters, into captivity unto Sihon king of the Amorites.

30 We have shot at them; He

touched a bone, or one ſlain. or one dead, or a grave:

19 And the clean *perſon* ſhall ſprinkle upon the unclean on the third day, and on the ſeventh day: and on the ſeventh day he ſhall purify himſelf, and waſh his clothes, and bathe himſelf in water, and ſhall be clean at even.

20 But the man that ſhall be unclean, and ſhall not purify himſelf, that ſoul ſhall be cut off from among the congregation: becauſe he hath defiled the ſanctuary of the LORD, the water of ſeparation hath not been ſprinkled upon him, he *is* unclean.

21 And it ſhall be a perpetual ſtatute unto them, that he that ſprinkleth the water of ſeparation, ſhall wath his clothes, and he that toucheth the water of ſeparation, ſhall be unclean until even.

22 And whatſoever the unclean *perſon* toucheth, ſhall be unclean: and the ſoul that toucheth *it*, ſhall be unclean until even.

CHAP. XX.

Moſes bringeth water out of the rock.

THEN came the children of Iſrael, *even* the whole congregation, into the deſert of Zin, in the firſt month: and the people abode in Kadeſh; and Miriam died there, and was buried there.

2 And there was no water for the congregation: and they gathered themſelves together againſt Moſes, and againſt Aaron.

3 And the people chode with Moſes, and ſpake, ſaying, Would God that we had died when our brethren died before the LORD.

4 And why have ye brought up the congregation of the LORD into this wilderneſs, that we and our cattle ſhould die there?

5 And wherefore have ye made us to come up out of Egypt, to bring us in unto this evil place? it *is* no place of ſeed, or of figs, or vines, or of pomegranates, neither *is* there any water to drink.

6 And Moſes and Aaron went from the preſence of the aſſembly, unto the door of the tabernacle of the congregation, and they fell upon their faces: and the glory of the LORD appeared unto them.

7 ¶ And the LORD ſpake unto Moſes, ſaying,

8 Take the rod, and gather thou the aſſembly together, thou, and Aaron thy brother, and ſpeak ye unto the rock before their eyes, and it ſhall give forth his water, and thou ſhalt bring forth to them water out of the rock: ſo thou ſhalt give the congregation, and their beaſts drink.

9 And Moſes took the rod from before the LORD, as he commanded him.

10 And Moſes, and Aaron gathered the congregation together before the rock, and ye ſaid unto them, Hear now, ye rebels; muſt we fetch you water out of this rock?

11 And Moſes lift up his hand, and with his rod he ſmote the rock twice: and the water came out abundantly, and the congregation drank, and their beaſts *alſo*.

12 ¶ And the LORD ſpake unto Moſes and Aaron, Becauſe ye believed me not, to ſanctify me in the eyes of the children of Iſrael; therefore ye ſhall not bring this congregation into the land which I have given them.

13 This *is* the water of Meribah, becauſe the children of Iſrael ſtrove with the LORD: and he was ſanctified in them.

14 ¶ And Moſes ſent meſſengers from Kadeſh unto the king of Edom, Thus ſaith thy brother Iſrael, Thou knoweſt all the travel that hath befallen us:

15 How our fathers went down into Egypt, and we have dweit in Egypt a long time: and the Egyptians vexed us, and our fathers.

16 And when we cried unto the LORD, he heard our voice, and ſent an angel, and hath brought us forth out of Egypt: and behold we *are* in Kadeſh, a city in the uttermoſt of thy border.

17 Let us paſs, I pray thee, through thy country: we will not paſs through the fields, or through the vineyards, neither will we drink *of* the water of the wells: we will go by the king's *high*-way, we will not turn to the right hand, nor to the left, until we have paſſed thy borders.

18 And Edom ſaid unto him, Thou ſhalt not paſs by me, leſt I come out againſt thee with the ſword.

19 And the children of Iſrael ſaid unto him, We will go by the high-way: and if I and my cattle drink of thy water, then I will pay for it: I will only (without *doing* any thing *elſe*) go through on my feet.

20 And he ſaid, Thou ſhalt not go through. And Edom came out againſt him with much people, and with a ſtrong hand.

21 Thus Edom refuſed to give Iſrael paſſage through his border: wherefore Iſrael turned away from him.

22 ¶ And the children of Iſrael, *even* the whole congregation, journeyed from Kadeſh, and came unto mount Hor.

23 And the LORD ſpake unto Moſes and Aaron in mount Hor, by the coaſt of the land of Edom, ſaying,

24 Aaron ſhall be gathered unto his people: for he ſhall not enter into the land which I have given unto the children of Iſrael, becauſe ye rebelled againſt my word at the water of Meribah.

25 Take Aaron and Eleazar his ſon, and bring them up unto mount Hor:

26 And ſtrip Aaron of his garments, and put them upon Eleazar his ſon:

Digitized by Google

and Aaron shall be gathered *unto his people*, and shall die there.

27 And Moses did as the LORD commanded: and they went up into mount Hor, in the sight of all the congregation.

28 And Moses stripped Aaron of his garments, and put them upon Eleazar his son; and Aaron died there in the top of the mount: and Moses and Eleazar came down from the mount.

29 And when all the congregation saw that Aaron was dead, they mourned for Aaron thirty days, *even* all the house of Israel.

CHAP. XXI.

The people bit by fiery serpents.

AND *when* king Arad the Canaanite, which dwelt in the south, heard tell that Israel came by the way of the spies; then he fought against Israel, and took *some* of them prisoners.

2 And Israel vowed a vow unto the LORD, and said, If thou wilt indeed deliver this people into my hand, then I will utterly destroy their cities.

3 And the LORD hearkened to the voice of Israel, and delivered up the Canaanites: and they utterly destroyed *them* and their cities: and he called the name of the place Hormah.

4 ¶ *And* they journeyed from mount Hor, by the way of the Red sea, to compass the land of Edom: and the soul of the people was much discouraged because of the way.

5 And the people spake against God, and against Moses, Wherefore have ye brought us up out of Egypt, to die in the wilderness? for *there is* no bread, neither *is there any* water, and our soul loatheth this light bread.

6 And the LORD sent fiery serpents among the people; and they bit the people, and much people of Israel died.

7 ¶ Therefore the people came to Moses, and said, We have sinned, for we have spoken against the LORD, and against thee; pray unto the LORD, that he take away the serpents from us: and Moses prayed for the people.

8 And the LORD said unto Moses, Make thee a fiery serpent, and set it upon a pole: and it shall come to pass, that every one that is bitten, when he looketh upon it, shall live.

9 And Moses made a serpent of brass, and put it upon a pole, and it came to pass, that if a serpent had bitten any man, when he beheld the serpent of brass, he lived.

10 ¶ And the children of Israel set forward, and pitched in Oboth.

11 And they journeyed from Oboth, and pitched at Ije-abarim, in the wilderness which *is* before Moab, toward the sun-rising.

12 ¶ From thence they removed, and pitched in the valley of Zared.

13 From thence they removed, and pitched on the other side of Arnon, which *is* in the wilderness that cometh out of the coasts of the Amorites: for Arnon *is* the border of Moab, between Moab and the Amorites.

14 Wherefore it is said in the book of the wars of the LORD, What he did in the Red sea, and in the brooks of Arnon,

15 And at the stream of the brooks that goeth down to the dwelling of Ar, and lieth upon the border of Moab.

16 And from thence *they went* to Beer: that *is* the well where of the LORD spake unto Moses, Gather the people together, and I will give them water.

17 ¶ Then Israel sang this song, Spring up, O well; sing ye unto it:

18 The princes digged the well, the nobles of the people digged it, by *the direction of* the law-giver, with their staves. And from the wilderness *they went* to Mattanah:

19 And from Mattanah to Nahaliel: and from Nahaliel to Bamoth:

20 And from Bamoth *in* the valley that *is* in the country of Moab, to the top of Pisgah, which looketh toward Jeshimon.

21 ¶ And Israel sent messengers unto Sihon king of the Amorites, saying,

22 Let me pass through thy land; we will not turn into the fields, or into the vineyards, we will not drink *of* the waters of the well: *but* we will go along by the king's *high*-way, until we be past thy borders.

23 And Sihon would not suffer Israel to pass through his border: but Sihon gathered all his people together, and went out against Israel into the wilderness: and he came to Jahaz, and fought against Israel.

24 And Israel smote him with the edge of the sword, and possessed his land from Arnon unto Jabbok, even unto the children of Ammon: for the border of the children of Ammon *was* strong.

25 And Israel took all these cities: and Israel dwelt in all the cities of the Amorites, in Heshbon, and in all the villages thereof.

26 For Heshbon *was* the city of Sihon the king of the Amorites, who had fought against the former king of Moab, and taken all his land out of his hand, even unto Arnon.

27 Wherefore they that speak in proverbs, say, Come into Heshbon, let the city of Sihon be built and prepared:

28 For there is a fire gone out of Heshbon, a flame from the city of Sihon: it hath consumed Ar of Moab, *and* the lords of the high places of Arnon.

29 Wo to thee, Moab; thou art undone, O people of Chemosh: he hath given his sons that escaped, and his daughters, into captivity unto Sihon king of the Amorites.

30 We have shot at them; Hesh-

bon is perished even unto Dibon, and we have laid them waste even unto Nophah, which *reacheth* unto Medeba.

31 ¶ Thus Israel dwelt in the land of the Amorites.

32 And Moses sent to spie out Jaazer, and they took the villages thereof, and drove out the Amorites that *were* there.

33 ¶ And they turned and went up by the way of Bashan: and Og the king of Bashan went out against them, he, and all his people, to the battle at Edrei.

34 And the LORD said unto Moses, Fear him not: for I have delivered him into thy hand, and all his people, and his land; and thou shalt do to him, as thou didst unto Sihon king of the Amorites, which dwelt at Heshbon.

35 So they smote him and his sons, and all his people, until there was none left him alive: and they possessed his land.

CHAP. XXII.

Balak's message for Balaam rejected.

AND the children of Israel set forward, and pitched in the plains of Moab, on this side Jordan by Jericho.

2 ¶ And Balak the son of Zippor saw all that Israel had done to the Amorites.

3 And Moab was sore afraid of the people, because they *were* many: and Moab was distressed, because of the children of Israel.

4 And Moab said unto the elders of Midian, Now shall this company lick up all *that are* round about us, as the ox licketh up the grass of the field. And Balak the son of Zippor *was* king of the Moabites at that time.

5 He sent messengers therefore unto Balaam the son of Beor, to Pethor, which *is* by the river of the land of the children of his people, to call him, saying, Behold, there is a people come out from Egypt: behold, they cover the face of the earth, and they abide over against me.

6 Come now therefore, I pray thee; curse me this people, for they *are* too mighty for me: peradventure I shall prevail, *that* we may smite them, and *that* I may drive them out of the land: for I wot that he whom thou blessest, *is* blessed, and he whom thou cursest, is cursed.

7 And the elders of Moab, and the elders of Midian departed, with the rewards of divination in their hands; and they came unto Balaam, and spake unto him the words of Balak.

8 And he said unto them, Lodge here this night, and I will bring you word again as the LORD shall speak unto me: and the princes of Moab abode with Balaam.

9 And God came unto Balaam, and said, What men *are* these with thee?

10 And Balaam said unto God, Balak the son of Zippor, king of Moab, hath sent unto me, *saying*,

11 Behold, *there is* a people come out of Egypt, which covereth the face of the earth: Come now, curse me them; peradventure I shall be able to overcome them, and drive them out.

12 And God said unto Balaam, Thou shalt not go with them, thou shalt not curse the people: for they *are* blessed.

13 And Balaam rose up in the morning, and said unto the princes of Balak, Get you into your land: for the LORD refuseth to give me leave to go with you.

14 And the princes of Moab rose up, and they went unto Balak, and said, Balaam refuseth to come with us.

15 ¶ And Balak sent yet again princes, more, and more honourable than they.

16 And they came to Balaam, and said to him, Thus saith Balak the son of Zippor, Let nothing, I pray thee, hinder thee from coming unto me:

17 For I will promote thee unto very great honour, and I will do whatsoever thou sayest unto me: Come therefore, I pray thee, curse me this people.

18 And Balaam answered and said unto the servants of Balak, If Balak would give me his house-full of silver and gold, I cannot go beyond the word of the LORD my God, to do less or more.

19 Now therefore, I pray you, tarry ye also here this night, that I may know what the LORD will say unto me more.

20 And God came unto Balaam at night, and said unto him, If the men come to call thee, rise up, *and* go with them; but yet the word which I shall say unto thee, that shalt thou do.

21 And Balaam rose up in the morning, and saddled his ass, and went with the princes of Moab.

22 ¶ And God's anger was kindled, because he went: and the angel of the LORD stood in the way for an adversary against him: Now he was riding upon his ass, and his two servants *were* with him.

23 And the ass saw the angel of the LORD standing in the way, and his sword drawn in his hand: and the ass turned aside out of the way, and went into the field: and Balaam smote the ass to turn her into the way.

24 But the angel of the LORD stood in a path of the vineyards, a wall *being* on this side, and a wall on that side.

25 And when the ass saw the angel of the LORD, she thrust herself unto the wall, and crushed Balaam's foot against the wall: and he smote her again.

26 And the angel of the LORD went further, and stood in a narrow place, where *was* no way to turn either to the right hand, or to the left.

27 And when the ass saw the angel of the LORD, she fell down under Ba-

Digitized by Google

ham: and Balaam's anger was kindled, and he smote the ass with a staff.

28 And the LORD opened the mouth of the ass, and she said unto Balaam, What have I done unto thee, that thou hast smitten me these three times?

29 And Balaam said unto the ass, Because thou hast mocked me: I would there were a sword in mine hand, for now would I kill thee.

30 And the ass said unto Balaam, *Am* not I thine ass, upon which thou hast ridden ever since *I was* thine, unto this day? was I ever wont to do so unto thee? And he said, Nay.

31 Then the LORD opened the eyes of Balaam, and he saw the angel of the LORD standing in the way, and his sword drawn in his hand: and he bowed down his head, and fell flat on his face.

32 And the angel of the LORD said unto him, Wherefore hast thou smitten thine ass these three times? behold, I went out to withstand thee, because *thy* way is perverse before me.

33 And the ass saw me, and turned from me these three times: unless she had turned from me, surely now also I had slain thee, and saved her alive.

34 And Balaam said unto the angel of the LORD, I have sinned; for I knew not that thou stoodest in the way against me: now therefore if it displease thee, I will get me back again.

35 And the angel of the LORD said unto Balaam, Go with the men: but only the word that I shall speak unto thee, that thou shalt speak: So Balaam went with the princes of Balak.

36 ¶ And when Balak heard that Balaam was come, he went out to meet him unto a city of Moab, which *is* in the border of Arnon, which *is* in the utmost coast.

37 And Balak said unto Balaam, Did I not earnestly send unto thee to call thee? wherefore camest thou not unto me? Am I not able indeed to promote thee to honour?

38 And Balaam said unto Balak, Lo, I am come unto thee: have I now any power at all *to* say any thing? the word that God putteth in my mouth, that shall I speak.

39 And Balaam went with Balak, and they came unto Kirjath-huzoth.

40 And Balak offered oxen and sheep, and sent to Balaam, and to the princes that *were* with him.

41 And it came to pass on the morrow, that Balak took Balaam, and brought him up into the high places of Baal, that thence he might see the utmost *part* of the people.

CHAP. XXIII.

Balak's sacrifices.

AND Balaam said unto Balak, Build me here seven altars, and prepare me here seven oxen, and seven rams.

2 And Balak did as Balaam had spoken; and Balak and Balaam offered on *every* altar a bullock and a ram.

3 And Balaam said unto Balak, Stand by thy burnt-offering, and I will go: peradventure the LORD will come to meet me: and whatsoever he sheweth me I will tell thee. And he went to an high place.

4 And God met Balaam; and he said unto him, I have prepared seven altars, and I have offered upon *every* altar a bullock and a ram.

5 And the LORD put a word in Balaam's mouth, and said, Return unto Balak, and thus thou shalt speak.

6 And he returned unto him, and lo, he stood by his burnt-sacrifice, he, and all the princes of Moab.

7 And he took up his parable, and said, Balak the king of Moab hath brought me from Aram, out of the mountains of the east, *saying*, Come, curse me Jacob, and come, defy Israel,

8 How shall I curse whom God hath not cursed? or how shall I defy *whom* the LORD hath not defied?

9 For from the top of the rocks I see him, and from the hills I behold him: lo, the people shall dwell alone, and shall not be reckoned among the nations.

10 Who can count the dust of Jacob, and the number of the fourth *part* of Israel? Let me die the death of the righteous, and let my last end be like his.

11 And Balak said unto Balaam, What hast thou done unto me? I took thee to curse mine enemies, and behold thou hast blessed *them* altogether.

12 And he answered and said, Must I not take heed to speak that which the LORD hath put in my mouth?

13 And Balak said unto him, Come, I pray thee, with me, unto another place, from whence thou mayest see them: thou shalt see but the utmost part of them, and shalt not see them all: and curse me them from thence.

14 ¶ And he brought him into the field of Zophim, to the top of Pisgah, and built seven altars, and offered a bullock and a ram on *every* altar.

15 And he said unto Balak, Stand here by thy burnt-offering while I meet *the LORD* yonder.

16 And the LORD met Balaam, and put a word in his mouth, and said, Go again unto Balak, and say thus.

17 And when he came to him, Behold, he stood by his burnt-offering, and the princes of Moab with him. And Balak said unto him, What hath the LORD spoken?

18 And he took up his parable, and said, Rise up Balak, and hear; hearken unto me, thou son of Zippor:

19 God *is* not a man, that he should lie, neither the son of man, that he should repent: hath he said, and shall he not do *it*? or hath he spoken, and shall he not make it good?

20 Behold, I have received *com-*

mandment to bleſs, and he hath bleſſed, and I cannot reverſe it.

21 He hath not beheld iniquity in Jacob, neither hath he ſeen perverſneſs in Iſrael: the LORD his God *is* with him, and the ſhout of a king *is* among them.

22 God brought them out of Egypt; he hath as it were the ſtrength of an unicorn.

23 Surely *there is* no enchantment againſt Jacob, neither *is there* any divination againſt Iſrael: according to this time it ſhall be ſaid of Jacob, and of Iſrael, What hath God wrought!

24 Behold, the people ſhall riſe up as a great lion, and lift up himſelf as a young lion: he ſhall not lie down until he eat *of* the prey, and drink the blood of the ſlain.

25 ¶ And Balak ſaid unto Balaam, Neither curſe them at all, nor bleſs them at all.

26 But Balaam anſwered and ſaid unto Balak, Told not I thee, ſaying, All that the LORD ſpeaketh, that I muſt do?

27 ¶ And Balak ſaid unto Balaam, Come, I pray thee, I will bring thee unto another place; peradventure it will pleaſe God, that thou mayeſt curſe me them from thence.

28 And Balak brought Balaam unto the top of Peor, that looketh toward Jeſhimon.

29 And Balaam ſaid unto Balak, Build me here ſeven altars, and prepare me here ſeven bullocks, and ſeven rams.

30 And Balak did as Balaam had ſaid, and offered a bullock and a ram on *every* altar.

CHAP. XXIV.

Balam's propheſy.

AND when Balaam ſaw that it pleaſed the LORD to bleſs Iſrael, he went not as at other times, to ſeek for enchantments, but he ſet his face toward the wilderneſs.

2 And Balaam lift up his eyes, and he ſaw Iſrael abiding *in his tents* according to their tribes, and the ſpirit of God came upon him.

3 And he took up his parable, and ſaid, Balaam the ſon of Beor hath ſaid, and the man whoſe eyes are open hath ſaid:

4 He hath ſaid, which heard the words of God, which ſaw the viſion of the Almighty, falling *into a trance*, but having his eyes open:

5 How goodly are thy tents, O Jacob, *and* thy tabernacles, O Iſrael!

6 As the valleys are they ſpread forth, as gardens by the river's ſide, as the trees of lign-aloes which the LORD hath planted, *and* as cedar-trees beſide the waters.

7 He ſhall pour the water out of his buckets, and his ſeed *ſhall be* in many waters, and his king ſhall be higher than Agag, and his kingdom ſhall be exalted.

8 God brought him forth out of Egypt, he hath as it were the ſtrength of an unicorn: he ſhall eat up the nations his enemies, and ſhall break their bones, and pierce *them* through with his arrows.

9 He couched, he lay down as a lion, and as a great lion: who ſhall ſtir him up? Bleſſed *is* he that bleſſeth thee, and curſed *is* he that curſeth thee.

10 ¶ And Balak's anger was kindled againſt Balaam, and he ſmote his hands together: and Balak ſaid unto Balaam, I called thee to curſe mine enemies, and behold, thou haſt altogether bleſſed *them* theſe three times.

11 Therefore now flee thou to thy place: I thought to promote thee unto great honour, but lo, the LORD hath kept thee back from honour.

12 And Balaam ſaid unto Balak, Spake I not alſo to thy meſſengers which thou ſenteſt unto me, ſaying,

13 If Balak would give me his houſe-full of ſilver and gold, I cannot go beyond the commandment of the LORD, to do *either* good or bad of mine own mind; *but* what the LORD ſaith, that will I ſpeak?

14 And now, behold, I go unto my people: come *therefore, and* I will adviſe thee what this people ſhall do to thy people in the latter days.

15 ¶ And he took up his parable and ſaid, Balaam the ſon of Beor hath ſaid, and the man whoſe eyes are open, hath ſaid:

16 He hath ſaid, which heard the words of God, and knew the knowledge of the moſt High, *which* ſaw the viſion of the Almighty, falling *into a trance*, but having his eyes open:

17 I ſhall ſee him, but not now: I ſhall behold him, but not nigh: there ſhall come a Star out of Jacob, and a Scepter ſhall riſe out of Iſrael, and ſhall ſmite the corners of Moab, and deſtroy all the children of Sheth.

18 And Edom ſhall be a poſſeſſion, Seir alſo ſhall be a poſſeſſion for his enemies, and Iſrael ſhall do valiantly.

19 Out of Jacob ſhall come he that ſhall have dominion, and ſhall deſtroy him that remaineth of the city.

20 And when he looked on Amalek, he took up his parable, and ſaid, Amalek, *was* the firſt of the nations, but his latter end *ſhall be* that he periſh for ever.

21 And he looked on the Kenites, and took up his parable, and ſaid, Strong is thy dwelling-place, and thou putteſt thy neſt in a rock.

22 Nevertheleſs, the Kenite ſhall be waſted, until Aſſhur ſhall carry thee away captive.

23 And he took up his parable, and ſaid, Alas, who ſhall live when God doeth this!

24 And ſhips *ſhall come* from the coaſt of Chittim, and ſhall afflict Aſſhur, and ſhall afflict Eber, and he alſo ſhall periſh for ever.

Digitized by Google

25 And Balaam rose up, and went and returned to his place: and Balak also went his way.

CHAP. XXV.

The Israelites whoredom, &c.

AND Israel abode in Shittim, and the people began to commit whoredom with the daughters of Moab.

2 And they called the people unto the sacrifices of their gods: and the people did eat, and bowed down to their gods.

3 And Israel joined himself unto Baal-peor: and the anger of the LORD was kindled against Israel.

4 And the LORD said unto Moses, Take all the heads of the people, and hang them up before the LORD against the sun, that the fierce anger of the LORD may be turned away from Israel.

5 And Moses said unto the judges of Israel, Slay ye every one his men, that were joined unto Baal-peor.

6 ¶ And behold, one of the children of Israel came, and brought unto his brethren a Midianitish woman, in the sight of Moses, and in the sight of all the congregation of the children of Israel, who *were* weeping before the door of the tabernacle of the congregation.

7 And when Phinehas the son of Eleazar the son of Aaron the priest saw *it*, he rose up from amongst the congregation, and took a javelin in his hand,

8 And he went after the man of Israel into the tent, and thrust both of them through, the man of Israel, and the woman through her belly: so the plague was stayed from the children of Israel.

9 And those that died in the plague were twenty and four thousand.

10 ¶ And the LORD spake unto Moses, saying,

11 Phinehas the son of Eleazar, the son of Aaron the priest, hath turned my wrath away from the children of Israel (while he was zealous for my sake among them) that I consumed not the children of Israel in my jealousy.

12 Wherefore say, Behold, I give unto him my covenant of peace.

13 And he shall have it, and his seed after him, *even* the covenant of an everlasting priesthood, because he was zealous for his God, and made an atonement for the children of Israel.

14 *Now* the name of the Israelite that was slain, *even* that was slain with the Midianitish woman, *was* Zimri the son of Salu, a prince of a chief house among the Simeonites.

15 And the name of the Midianitish woman that was slain, *was* Cozbi the daughter of Zur; he *was* head over a people, *and* of a chief house in Midian.

16 ¶ And the LORD spake unto Moses, saying,

17 Vex the Midianites and smite them:

18 For they vex you with their wiles, wherewith they have beguiled you, in the matter of Peor, and in the matter of Cozbi, the daughter of a prince of Midian their sister, which was slain in the day of the plague for Peor's sake.

CHAP. XXVI.

Israel numbered.

AND it came to pass after the plague, that the LORD spake unto Moses, and unto Eleazar the son of Aaron, the priest, saying,

2 Take the sum of all the congregation of the children of Israel, from twenty years old and upward, throughout their father's house, all that are able to go to war in Israel.

3 And Moses and Eleazar the priest spake with them in the plains of Moab by Jordan *near* Jericho, saying,

4 *Take the sum of the people*, from twenty years old and upward; as the LORD commanded Moses, and the children of Israel, which went forth out of the land of Egypt.

5 ¶ Reuben the eldest son of Israel: the children of Reuben; Hanoch, *of whom cometh* the family of the Hanochites: of Pallu, the family of the Palluites:

6 Of Hezron, the family of the Hezronites: of Carmi, the family of the Carmites.

7 These *are* the families of the Reubenites: and they that were numbred of them, were forty and three thousand and seven hundred and thirty.

8 And the sons of Pallu; Eliab.

9 And the sons of Eliab; Nemuel, and Dathan and Abiram. This *is that* Dathan and Abiram *which were* famous in the congregation, who strove against Moses and against Aaron in the company of Korah, when they strove against the LORD:

10 And the earth opened her mouth, and swallowed them up together with Korah when that company died, what time the fire devoured two hundred and fifty men: and they became a sign.

11 Notwithstanding the children of Korah died not.

12 ¶ The sons of Simeon after their families: of Nemuel, the family of the Nemuelites: of Jamin, the family of the Jaminites: of Jachin, the family of the Jachinites:

13 Of Zerah, the family of the Zarhites: of Shaul, the family of the Shaulites.

14 These *are* the families of the Simeonites, twenty and two thousand and two hundred.

15 ¶ The children of Gad after their families: of Zephon, the family of the Zephonites: of Haggi, the family of the Haggites: of Shuni, the family of the Shunites:

16 Of Ozni, the family of the Oznites: of Eri, the family of the Erites:

17 Of Arod, the family of the Arodites: of Areli, the family of the Arelites.

18 These *are* the families of the children of Gad according to the

Digitized by Google

that were numbered of them, forty thousand and five hundred.

19 ¶ The sons of Judah *were* Er, and Onan: and Er and Onan died in the land of Canaan.

20 And the sons of Judah after their families were; of Shelah, the family of the Shelanites: of Pharez, the family of the Pharzites: of Zerah, the family of the Zarhites:

21 And the sons of Pharez were; of Hezron, the family of the Hezronites: of Hamul, the family of the Hamulites.

22 These *are* the families of Judah, according to those that were numbered of them, threescore and sixteen thousand and five hundred.

23 ¶ Of the sons of Issachar after their families: of Tola, the family of the Tolaites: of Pua, the family of the Punites.

24 Of Jashub, the family of the Jashubites: of Shimron, the family of the Shimronites.

25 These *are* the families of Issachar according to those that were numbered of them, threescore and four thousand and three hundred.

26 ¶ Of the sons of Zebulun after their families: Of Sered, the family of the Sardites: of Elon, the family of the Elonites: of Jahleel, the family of the Jahleelites.

27 These *are* the families of the Zebulunites according to those that were numbered of them, threescore thousand and five hundred.

28 ¶ The sons of Joseph after their families *were* Manasseh and Ephraim.

29 Of the sons of Manasseh: of Machir, the family of the Machirites: and Machir begat Gilead: of Gilead, *come* the family of the Gileadites.

30 These *are* the sons of Gilead: of Jeezer the family of the Jeezerites: of Helek the family of the Helekites:

31 And of Ariel, the family of the Arielites: and of Shechem, the family of the Shechemites.

32 And of Shemida, the family of the Shemidaites: and of Hepher, the family of the Hepherites.

33 ¶ And Zelophehad the son of Hepher had no sons, but daughters: and the names of the daughters of Zelophehad, *were* Mahlah, and Noah, Hoglah, Milcah, and Tirzah.

34 These *are* the families of Manasseh, and those that were numbred of them, fifty and two thousand, and seven hundred.

35 ¶ These *are* the sons of Ephraim after their families: of Shuthelah, the family of the Shuthalites: of Becher, the family of the Bachrites: of Tahan, the family of the Tahanites.

36 And these *are* the sons of Shuthelah: of Eran, the family of the Eranites.

37 These *are* the families of the sons of Ephraim according to those that were numbred of them, thirty and two thousand and five hundred. These *are* the sons of Joseph after their families.

38 ¶ The sons of Benjamin after their families: of Bela, the family of the Belaites: of Ashbel, the family of the Ashbelites: of Ahiram, the family of the Ahiramites:

39 Of Shupham, the family of the Shuphamites: of Hupham, the family of the Huphamites.

40 And the sons of Bela were Ard and Naaman: *of Ard*, the family of the Ardites: *and* of Naaman, the family of the Naamites.

41 These *are* the sons of Benjamin after their families: and they that were numbred of them, *were* forty and five thousand and six hundred.

42 ¶ These *are* the sons of Dan, after their families: of Shuham, the family of the Shuhamites. These *are* the families of Dan after their families.

43 All the families of the Shuhamites according to those that were numbred of them, *were* threescore and four thousand and four hundred.

44 ¶ Of the children of Asher after their families: of Jimna, the family of the Jimnites: of Jesui, the family of the Jesuites: of Beriah, the family of the Berites.

45 Of the sons of Beriah: of Heber, the family of the Heberites: of Malchiel, the family of the Malchielites.

46 And the name of the daughter of Asher, *was* Sarah.

47 These *are* the families of the sons of Asher, according to those that were numbred of them; *who were* fifty and three thousand and four hundred.

48 Of the sons of Naphtali after their families: of Jahzeel, the family of the Jahzeelites: of Guni, the family of the Gunites:

49 Of Jezer, the family of the Jezerites: of Shillem, the family of the Shillemites.

50 These *are* the families of Naphtali according to their families: and they that were numbred of them, *were* forty and five thousand and four hundred.

51 These *were* the numbred of the children of Israel, six hundred thousand and a thousand seven hundred and thirty.

52 ¶ And the LORD spake unto Moses, saying,

53 Unto these the lands shall be divided for an inheritance, according to the number of names.

54 To many thou shalt give the more inheritance, and to few thou shalt give the less inheritance: to every one shall his inheritance be given, according to those that were numbred of him.

55 Notwithstanding, the land shall be divided by lot: according to the names of the tribes of their fathers they shall inherit.

56 According to the lot shall the possession thereof be divided, between many and few.

57 ¶ And these *are* they that were numbered of the Levites, after their families: of Gershon, the family of the Gershonites: of Kohath, the family of the Kohathites: of Merari, the family of the Merarites.

58 These *are* the families of the Levites: the family of the Libnites, the family of the Hebronites, the family of the Mahlites, the family of the Mushites, the family of the Korathites: And Kohath begat Amram.

59 And the name of Amram's wife *was* Jochebed, the daughter of Levi, whom *her mother* bare to Levi in Egypt: and she bare unto Amram, Aaron and Moses, and Miriam their sister.

60 And unto Aaron was born Nadab and Abihu, Eleazar and Ithamar.

61 And Nadab and Abihu died, when they offered strange fire before the LORD.

62 And those that were numbered of them, were twenty and three thousand, all males from a month old and upward: for they were not numbered among the children of Israel, because there was no inheritance given them among the children of Israel.

63 ¶ These *are* they that were numbered by Moses and Eleazar the priest, who numbered the children of Israel in the plains of Moab, by Jordan *near* Jericho.

64 But among these there was not a man of them whom Moses and Aaron the priest numbered, when they numbered the children of Israel in the wilderness of Sinai.

65 For the LORD had said of them, They shall surely die in the wilderness. And there was not left a man of them, save Caleb the son of Jephunneh, and Joshua the son of Nun.

CHAP. XXVII.

The law of inheritances.

THEN came the daughters of Zelophehad the son of Hepher, the son of Gilead, the son of Machir, the son of Manasseh, of the families of Manasseh the son of Joseph: and these *are* the names of his daughters; Mahlah, Noah, and Hoglah, and Milcah, and Tirzah.

2 And they stood before Moses, and before Eleazar the priest, and before the princes, and all the congregation, by the door of the tabernacle of the congregation, saying,

3 Our father died in the wilderness, and he was not in the company of them that gathered themselves together against the LORD in the company of Korah; but died in his own sin, and had no sons.

4 Why should the name of our father be done away from among his family, because he hath no son? Give unto us *therefore* a possession among the brethren of our father.

5 And Moses brought their cause before the LORD.

6 ¶ And the LORD spake unto Moses, saying,

7 The daughters of Zelophehad speak right: thou shalt surely give them a possession of an inheritance among their father's brethren, and thou shalt cause the inheritance of their father to pass unto them.

8 And thou shalt speak unto the children of Israel, saying, If a man die, and have no son, then ye shall cause his inheritance to pass unto his daughter.

9 And if he have no daughter, then ye shall give his inheritance unto his brethren.

10 And if he have no brethren, then ye shall give his inheritance unto his father's brethren.

11 And if his father have no brethren, then ye shall give his inheritance unto his kinsman that is next to him of his family, and he shall possess it; and it shall be unto the children of Israel a statute of judgment, as the LORD commanded Moses.

12 ¶ And the LORD said unto Moses, Get thee up into this mount Abarim, and see the land which I have given unto the children of Israel.

13 And when thou hast seen it, thou also shalt be gathered unto thy people, as Aaron thy brother was gathered.

14 For ye rebelled against my commandment (in the desert of Zin, in the strife of the congregation) to sanctify me at the water, before their eyes: that *is* the water of Meribah in Kadesh in the wilderness of Zin.

15 ¶ And Moses spake unto the LORD, saying,

16 Let the LORD, the God of the spirits of all flesh, set a man over the congregation,

17 Which may go out before them, and which may go in before them, and which may lead them out, and which may bring them in; that the congregation of the LORD be not as sheep which have no shepherd.

18 ¶ And the LORD said unto Moses, Take thee Joshua the son of Nun, a man in whom *is* the spirit, and lay thine hand upon him.

19 And set him before Eleazar the priest, and before all the congregation; and give him a charge in their sight.

20 And thou shalt put *some* of thine honour upon him, that all the congregation of the children of Israel may be obedient.

21 And he shall stand before Eleazar the priest, who shall ask *counsel* for him, after the judgment of Urim before the LORD: at his word shall they go out, and at his word they shall come in, *both* he, and all the children of Israel with him, even all the congregation.

22 And Moses did as the LORD commanded him: and he took Joshua and set him before Eleazar the priest, and before all the congregation.

23 And he laid his hands upon him, and gave him a charge, as the LORD commanded by the hand of Moses.

CHAP. XXVIII.

Offerings to be observed.

AND the LORD spake unto Moses, saying,

2 Command the children of Israel, and say unto them, My offering, *and* my bread for my sacrifices made by fire, *for* a sweet savour unto me, shall ye observe to offer unto me in their due season.

3 And thou shalt say unto them, This *is* the offering made by fire which ye shall offer unto the LORD; two lambs of the first year without spot day by day, *for* a continual burnt-offering.

4 The one lamb shalt thou offer in the morning, and the other lamb shalt thou offer at even:

5 And a tenth *part* of an ephah of flour for a meat-offering, mingled with the fourth *part* of an hin of beaten oil.

6 *It is* a continual burnt-offering which was ordained in mount Sinai for a sweet savour, a sacrifice made by fire unto the LORD.

7 And the drink-offering thereof *shall be* the fourth *part* of an hin for the one lamb: in the holy *place* shalt thou cause the strong wine to be poured unto the LORD *for* a drink-offering.

8 And the other lamb shalt thou offer at even: as the meat-offering of the morning, and as the drink-offering thereof thou shalt offer *it*, a sacrifice made by fire of a sweet savour unto the LORD.

9 ¶ And on the sabbath-day, two lambs of the first year without spot, and two tenth-deals of flour *for* a meat-offering mingled with oil, and the drink-offering thereof.

10 *This is* the burnt-offering of every sabbath, beside the continual burnt-offering, and his drink-offering.

11 ¶ And in the beginnings of your months ye shall offer a burnt-offering unto the LORD; two young bullocks, and one ram, seven lambs of the first year without spot,

12 And three tenth-deals of flour *for* a meat-offering mingled with oil, for one bullock, and two tenth-deals of flour *for* a meat-offering mingled with oil, for one ram,

13 And a several tenth-deal of flour mingled with oil, *for* a meat-offering unto one lamb, *for* a burnt-offering of a sweet savour, a sacrifice made by fire unto the LORD.

14 And their drink-offerings shall be half an hin of wine unto a bullock, and the third *part* of an hin unto a ram, and a fourth *part* of an hin unto a lamb: this *is* the burnt-offering of every month throughout the months of the year.

15 And one kid of the goats for a sin-offering unto the LORD shall be offered besides the continual burnt-offering, and his drink-offering.

16 And in the fourteenth day of the first month *is* the passover of the LORD.

17 And in the fifteenth day of this month *is* the feast: seven days *shall* unleavened bread be eaten.

18 In the first day *shall be* an holy convocation; ye shall do no manner of servile work *therein*.

19 But ye shall offer a sacrifice made by fire *for* a burnt-offering unto the LORD; two young bullocks, and one ram, and seven lambs of the first year: they shall be unto you without blemish:

20 And their meat-offering *shall be of* flour mingled with oil: three tenth-deals shall ye offer for a bullock, and two tenth-deals for a ram,

21 A several tenth-deal shalt thou offer for every lamb, throughout the seven lambs:

22 And one goat *for* a sin-offering to make an atonement for you.

23 Ye shall offer these beside the burnt-offering in the morning, which *is* for a continual burnt-offering.

24 After this manner ye shall offer daily throughout the seven days, the meat of the sacrifice made by fire, of a sweet savour unto the LORD: it shall be offered beside the continual burnt-offering, and his drink-offering.

25 And on the seventh day ye shall have an holy convocation; ye shall do no servile work.

26 ¶ Also in the day of the first-fruits, when ye bring a new meat-offering unto the LORD, after your weeks *be out*, ye shall have an holy convocation; ye shall do no servile work.

27 But ye shall offer the burnt-offering for a sweet savour unto the LORD, two young bullocks, one ram, seven lambs of the first year:

28 And their meat-offering of flour mingled with oil, three tenth-deals unto one bullock, two tenth-deals unto one ram,

29 A several tenth-deal unto one lamb, throughout the seven lambs:

30 *And* one kid of the goats, to make an atonement for you.

31 Ye shall offer *them* besides the continual burnt-offering, and his meat-offering (they shall be unto you without blemish) and their drink-offerings.

CHAP. XXIX.

The offerings at the feasts.

AND in the seventh month, on the first *day* of the month, ye shall have an holy convocation; ye shall do no servile work: it is a day of blowing the trumpets unto you.

2 And ye shall offer a burnt-offering for a sweet savour unto the

LORD, one young bullock, one ram, *and* seven lambs of the first year without blemish:

3 And their meat-offering *shall be of* flour mingled with oil, three tenth-deals for a bullock, *and* two tenth-deals for a ram,

4 And one tenth-deal for one lamb, throughout the seven lambs:

5 And one kid of the goats *for* a sin-offering, to make an atonement for you:

6 Besides the burnt-offering of the month, and his meat-offering, and the daily burnt-offering, and his meat-offering, and their drink-offerings, according unto their manner, for a sweet savour, a sacrifice made by fire unto the LORD.

7 ¶ And ye shall have on the tenth *day* of this seventh month an holy convocation; and ye shall afflict your souls: ye shall not do any work *therein.*

8 But ye shall offer a burnt-offering unto the LORD *for* a sweet savour, one young bullock, one ram, *and* seven lambs of the first year, they shall be unto you without blemish:

9 And their meat-offering *shall be of* flour mingled with oil, three tenth-deals to a bullock, *and* two tenth-deals to one ram,

10 A several tenth-deal for one lamb, throughout the seven lambs:

11 One kid of the goats *for* a sin-offering, beside the sin-offering of atonement, and the continual burnt-offering, and the meat-offering of it, and their drink-offerings.

12 And on the fifteenth day of the seventh month, ye shall have an holy convocation; ye shall do no servile work, and ye shall keep a feast unto the LORD seven days.

13 And ye shall offer a burnt-offering, a sacrifice made by fire, of a sweet savour unto the LORD, thirteen young bullocks, two rams, *and* fourteen lambs of the first year, they shall be without blemish:

14 And their meat-offering *shall be of* flour mingled with oil, three tenth-deals unto every bullock of the thirteen bullocks, two tenth-deals to each ram of the two rams,

15 And a several tenth-deal to each lamb of the fourteen lambs:

16 And one kid of the goats *for* a sin-offering, besides the continual burnt-offering, his meat-offering, and his drink-offering.

17 ¶ And on the second day *ye shall offer* twelve young bullocks, two rams, fourteen lambs of the first year without spot:

18 And their meat-offering, and their drink-offerings, for the bullocks, for the rams, and for the lambs, *shall be* according to their number, after the manner:

19 And one kid of the goats *for* a sin-offering, besides the continual burnt-offering, and the meat-offering thereof, and their drink-offerings.

20 ¶ And on the third day eleven bullocks, two rams, fourteen lambs of the first year without blemish:

21 And their meat-offering, and their drink-offerings, for the bullocks, for the rams, and for the lambs, *shall be* according to their number, after the manner:

22 And one goat *for* a sin-offering, besides the continual burnt-offering, and his meat-offering, and his drink-offering.

23 ¶ And on the fourth day ten bullocks, two rams, *and* fourteen lambs of the first year without blemish:

24 Their meat-offering, and their drink-offerings, for the bullocks, for the rams, and for the lambs, *shall be* according to their number, after the manner:

25 And one kid of the goats *for* a sin-offering, besides the continual burnt-offering, his meat-offering, and his drink-offering.

26 ¶ And on the fifth day nine bullocks, two rams, *and* fourteen lambs of the first year without spot:

27 And their meat-offering, and their drink-offerings, for the bullocks, for the rams, and for the lambs *shall be* according to their number, after the manner:

28 And one goat *for* a sin-offering, besides the continual burnt-offering, and his meat-offering, and his drink-offering.

29 ¶ And on the sixth day eight bullocks, two rams, *and* fourteen lambs of the first year without blemish:

30 And their meat-offering, and their drink-offerings, for the bullocks, for the rams, and for the lambs, *shall be* according to their number, after the manner:

31 And one goat *for* a sin-offering, besides the continual burnt-offering, his meat-offering, and his drink-offering.

32 ¶ And on the seventh day seven bullocks, two rams, *and* fourteen lambs of the first year without blemish:

33 And their meat-offering, and their drink-offerings, for the bullocks, for the rams, and for the lambs, *shall be* according to their number, after the manner:

34 And one goat *for* a sin-offering, besides the continual burnt-offering, his meat-offering, and his drink-offering.

35 ¶ On the eighth day ye shall have a solemn assembly: ye shall do no servile work *therein.*

36 But ye shall offer a burnt-offering, a sacrifice made by fire of a sweet savour unto the LORD; one bullock, one ram, seven lambs of the first year without blemish:

37 Their meat-offering, and their drink-offerings, for the bullock, for the ram, and for the lambs, *shall be* according to their number, after the manner:

38 And one goat *for* a fin-offering, beſides the continual burnt-offering, and his meat-offering, and his drink-offering.

39 Theſe *things* ye ſhall do unto the LORD, in your ſet-feaſts, beſides your vows, and your free-will-offerings, for your burnt-offerings, and for your meat-offerings, and for your drink-offerings, and for your peace-offerings.

40 And Moſes told the children of Iſrael, according to all that the LORD commanded Moſes.

CHAP. XXX.

Vows are not to be broken.

AND Moſes ſpake unto the heads of the tribes, concerning the children of Iſrael, ſaying, This *is* the thing which the LORD hath commanded.

2 If a man vow a vow unto the LORD, or ſwear an oath to bind his ſoul with a bond; he ſhall not break his word, he ſhall do according to all that proceedeth out of his mouth.

3 If a woman alſo vow a vow unto the LORD, and bind *herſelf* by a bond, *being* in her father's houſe in her youth;

4 And her father hear her vow, and her bond wherewith ſhe hath bound her ſoul, and her father ſhall hold his peace at her: then all her vows ſhall ſtand, and every bond wherewith ſhe hath bound her ſoul, ſhall ſtand.

5 But if her father diſallow her in the day that he heareth; not any of her vows, or of her bonds wherewith ſhe hath bound her ſoul, ſhall ſtand: and the LORD ſhall forgive her, becauſe her father diſallowed her.

6 And if ſhe had at all an huſband when ſhe vowed, or uttered ought out of her lips, wherewith ſhe bound her ſoul;

7 And her huſband heard *it*, and held his peace at her in the day that he heard *it*: then her vows ſhall ſtand, and her bonds wherewith ſhe bound her ſoul, ſhall ſtand.

8 But if her huſband diſallowed her on the day that he heard *it*; then he ſhall make her vow which ſhe vowed, and that which ſhe uttered with her lips, wherewith ſhe bound her ſoul, of none effect: and the LORD ſhall forgive her.

9 But every vow of a widow, and of her that is divorced, wherewith they have bound their ſouls, ſhall ſtand againſt her.

10 And if ſhe vowed in her huſband's houſe, or bound her ſoul by a bond with an oath;

11 And her huſband heard *it*, and held his peace at her, *and* diſallowed her not: then all her vows ſhall ſtand, and every bond wherewith ſhe bound her ſoul, ſhall ſtand.

12 But if her huſband hath utterly made them void on the day he heard *it*; *then* whatſoever proceeded out of her lips concerning her vows, or concerning the bond of her ſoul, ſhall not ſtand: her huſband hath made them void, and the LORD ſhall forgive her.

13 Every vow, and every binding oath to afflict the ſoul, her huſband may eſtabliſh it, or her huſband may make it void.

14 But if her huſband altogether hold his peace at her, from day to day; then he eſtabliſheth all her vows, or all her bonds which *are* upon her: he confirmeth them, becauſe he held his peace at her, in the day that he heard *them*.

15 But if he ſhall any ways make them void after that he hath heard *them*; then he ſhall bear her iniquity.

16 Theſe *are* the ſtatutes which the LORD commanded Moſes, between a man and his wife, between the father and his daughter *being yet* in her youth in her father's houſe.

CHAP. XXXI.

The Midianites are ſpoiled.

AND the LORD ſpake unto Moſes, ſaying,

2 Avenge the children of Iſrael of the Midianites: afterward ſhalt thou be gathered unto thy people.

3 And Moſes ſpake unto the people, ſaying, Arm ſome of yourſelves unto the war, and let them go againſt the Midianites, and avenge the LORD of Midian.

4 Of every tribe a thouſand, throughout all the tribes of Iſrael, ſhall ye ſend to the war.

5 So there were delivered out of the thouſands of Iſrael, a thouſand of *every* tribe, twelve thouſand armed for war.

6 And Moſes ſent them to the war, a thouſand of *every* tribe, them and Phinehas the ſon of Eleazar the prieſt, to the war, with the holy inſtruments, and the trumpets to blow in his hand.

7 And they warred againſt the Midianites, as the LORD commanded Moſes; and they ſlew all the males.

8 And they ſlew the kings of Midian, beſides the reſt of them that were ſlain; *namely*, Evi, and Rekem, and Zur, and Hur, and Reba, five kings of Midian: Balaam alſo the ſon of Beor they ſlew with the ſword.

9 And the children of Iſrael took *all* the women of Midian captives, and their little ones, and took the ſpoil of all their cattle, and all their flocks, and all their goods.

10 And they burnt all their cities wherein they dwelt, and all their goodly caſtles with fire.

11 And they took all the ſpoil, and all the prey, *both* of men and of beaſts.

12 And they brought the captives, and the prey, and the ſpoil unto Moſes and Eleazar the prieſt, and unto the congregation of the children of Iſrael, unto the camp at the plains of Moab, which *are* by Jordan *near* Jericho.

13 ¶ And Moſes, and Eleazar the prieſt, and all the princes of the

Digitized by Google

congregation, went forth to meet them without the camp.

14 And Moses was wroth with the officers of the host, *with* the captains over thousands, and captains over hundreds, which came from the battle.

15 And Moses said unto them, Have ye saved all the women alive?

16 Behold, these caused the children of Israel, through the counsel of Balaam, to commit trespass against the LORD in the matter of Peor, and there was a plague among the congregation of the LORD.

17 Now therefore kill every male among the little ones, and kill every woman that hath known man by lying with him.

18 But all the women-children that have not known a man by lying with him, keep alive for yourselves.

19 And do ye abide without the camp seven days: whosoever hath killed any person, and whosoever hath touched any slain, purify *both* yourselves and your captives on the third day, and on the seventh day.

20 And purify all *your* raiment, and all that *is* made of skins, and all work of goats *hair*, and all things made of wood.

21 ¶ And Eleazar the priest said unto the men of war which went to the battle, This *is* the ordinance of the law which the LORD commanded Moses;

22 Only the gold, and the silver the brass, the iron, the tin, and the lead,

23 Every thing that may abide the fire, ye shall make *it* go through the fire, and it shall be clean: nevertheless it shall be purified with the water of separation: and all that abideth not the fire, ye shall make go through the water.

24 And ye shall wash your clothes on the seventh day, and ye shall be clean, and afterward ye shall come into the camp.

25 ¶ And the LORD spake unto Moses, saying,

26 Take the sum of the prey that was taken, *both* of man and of beast, thou, and Eleazar the priest, and the chief fathers of the congregation:

27 And divide the prey into two parts; between them that took the war upon *them*, who went out to battle, and between all the congregation.

28 And levy a tribute unto the LORD of the men of war, which went out to battle: one soul of five hundred, *both* of the persons, and of the beeves, and of the asses, and of the sheep.

29 Take *it* of their half, and give *it* unto Eleazar the priest, *for* an heave-offering of the LORD.

30 And of the children of Israel's half, thou shalt take one portion of fifty, of the persons, of the beeves, of the asses, and of the flocks, of all manner of beasts, and give them unto the Levites, which keep the charge of the tabernacle of the LORD.

31 And Moses and Eleazar the priest did as the LORD commanded Moses.

32 And the booty *being* the rest of the prey, which the men of war had caught, *were* six hundred thousand, and seventy thousand and five thousand sheep,

33 And threescore and twelve thousand beeves,

34 And threescore and one thousand asses,

35 And thirty and two thousand persons in all, of women that had not known man by lying with him.

36 And the half, *which was* the portion of them that went out to war, was in number three hundred thousand and seven and thirty thousand and five hundred sheep:

37 And the LORD's tribute of the sheep was six hundred and threescore and fifteen.

38 And the beeves *were* thirty and six thousand, of which the LORD's tribute *was* threescore and twelve.

39 And the asses *were* thirty thousand and five hundred, of which the LORD's tribute *was* threescore and one.

40 And the persons *were* sixteen thousand, of which the LORD's tribute *was* thirty and two persons.

41 And Moses gave the tribute, *which was* the LORD's heave-offering, unto Eleazar the priest, *as* the LORD commanded Moses.

42 And of the children of Israel's half, which Moses divided from the men that warred,

43 (Now the half *that pertained unto* the congregation, was three hundred thousand and thirty thousand *and* seven thousand and five hundred sheep,

44 And thirty and six thousand beeves,

45 And thirty thousand asses and five hundred.

46 And sixteen thousand persons)

47 Even of the children of Israel's half, Moses took one portion of fifty, *both* of man and of beast, and gave them unto the Levites, which kept the charge of the tabernacle of the LORD; as the LORD commanded Moses.

48 ¶ And the officers which *were* over thousands of the host, the captains of thousands, and captains of hundreds, came near unto Moses:

49 And they said unto Moses, Thy servants have taken the sum of the men of war which *are* under our charge, and there lacketh not one man of us.

50 We have therefore brought an oblation for the LORD, what every man hath gotten, of jewels of gold, chains, and bracelets, rings, ear-rings, and tablets, to make an atonement for our souls before the LORD.

51 And Moses and Eleazar

38 And one goat *for* a sin-offering, besides the continual burnt-offering, and his meat-offering, and his drink-offering.

39 These *things* ye shall do unto the LORD, in your set-feasts, besides your vows, and your free-will-offerings, for your burnt-offerings, and for your meat-offerings, and for your drink-offerings, and for your peace-offerings.

40 And Moses told the children of Israel, according to all that the LORD commanded Moses.

CHAP. XXX.

Vows are not to be broken.

AND Moses spake unto the heads of the tribes, concerning the children of Israel, saying, This *is* the thing which the LORD hath commanded.

2 If a man vow a vow unto the LORD, or swear an oath to bind his soul with a bond; he shall not break his word, he shall do according to all that proceedeth out of his mouth.

3 If a woman also vow a vow unto the LORD, and bind *herself* by a bond, *being* in her father's house in her youth;

4 And her father hear her vow, and her bond wherewith she hath bound her soul, and her father shall hold his peace at her: then all her vows shall stand, and every bond wherewith she hath bound her soul, shall stand.

5 But if her father disallow her in the day that he heareth; not any of her vows, or of her bonds wherewith she hath bound her soul, shall stand: and the LORD shall forgive her, because her father disallowed her.

6 And if she had at all an husband when she vowed, or uttered ought out of her lips, wherewith she bound her soul;

7 And her husband heard *it*, and held his peace at her in the day that he heard *it*: then her vows shall stand, and her bonds wherewith she bound her soul, shall stand.

8 But if her husband disallow her on the day that he heard *it*; then he shall make her vow which she vowed, and that which she uttered with her lips, wherewith she bound her soul, of none effect: and the LORD shall forgive her.

9 But every vow of a widow, and of her that is divorced, wherewith they have bound their souls, shall stand against her.

10 And if she vowed in her husband's house, or bound her soul by a bond with an oath;

11 And her husband heard *it*, and held his peace at her, *and* disallowed her not: then all her vows shall stand, and every bond wherewith she bound her soul, shall stand.

12 But if her husband hath utterly made them void on the day he heard *them*; *then* whatsoever proceeded out of her lips concerning her vows, or concerning the bond of her soul, shall not stand: her husband hath made them void, and the LORD shall forgive her.

13 Every vow, and every binding oath to afflict the soul, her husband may establish it, or her husband may make it void.

14 But if her husband altogether hold his peace at her, from day to day; then he establisheth all her vows, or all her bonds which *are* upon her: he confirmeth them, because he held his peace at her, in the day that he heard *them*.

15 But if he shall any ways make them void after that he hath heard *them*; then he shall bear her iniquity.

16 These *are* the statutes which the LORD commanded Moses, between a man and his wife, between the father and his daughter *being yet* in her youth in her father's house.

CHAP. XXXI.

The Midianites are spoiled.

AND the LORD spake unto Moses, saying,

2 Avenge the children of Israel of the Midianites: afterward shalt thou be gathered unto thy people.

3 And Moses spake unto the people, saying, Arm some of yourselves unto the war, and let them go against the Midianites, and avenge the LORD of Midian.

4 Of every tribe a thousand, throughout all the tribes of Israel, shall ye send to the war.

5 So there were delivered out of the thousands of Israel, a thousand of *every* tribe, twelve thousand armed for war.

6 And Moses sent them to the war, a thousand of *every* tribe, them and Phinehas the son of Eleazar the priest, to the war, with the holy instruments, and the trumpets to blow in his hand.

7 And they warred against the Midianites, as the LORD commanded Moses; and they slew all the males.

8 And they slew the kings of Midian, besides the rest of them that were slain; *namely*, Evi, and Rekem, and Zur, and Hur, and Reba, five kings of Midian: Balaam also the son of Beor they slew with the sword.

9 And the children of Israel took *all* the women of Midian captives, and their little ones, and took the spoil of all their cattle, and all their flocks, and all their goods.

10 And they burnt all their cities wherein they dwelt, and all their goodly castles with fire.

11 And they took all the spoil, and all the prey, *both* of men and of beasts.

12 And they brought the captives, and the prey, and the spoil unto Moses and Eleazar the priest, and unto the congregation of the children of Israel, unto the camp at the plains of Moab, which *are* by Jordan *near* Jericho.

13 ¶ And Moses, and Eleazar the priest, and all the princes of the

Digitized by Google

congregation, went forth to meet them without the camp.

14 And Moses was wroth with the officers of the host, *with* the captains over thousands, and captains over hundreds, which came from the battle.

15 And Moses said unto them, Have ye saved all the women alive?

16 Behold, these caused the children of Israel, through the counsel of Balaam, to commit trespass against the LORD in the matter of Peor, and there was a plague among the congregation of the LORD.

17 Now therefore kill every male among the little ones, and kill every woman that hath known man by lying with him.

18 But all the women-children that have not known a man by lying with him, keep alive for yourselves.

19 And do ye abide without the camp seven days: whosoever hath killed any person, and whosoever hath touched any slain, purify *both* yourselves and your captives on the third day, and on the seventh day.

20 And purify all *your* raiment, and all that is made of skins, and all work of goats *hair*, and all things made of wood.

21 ¶ And Eleazar the priest said unto the men of war which went to the battle, This *is* the ordinance of the law which the LORD commanded Moses;

22 Only the gold, and the silver, the brass, the iron, the tin, and the lead,

23 Every thing that may abide the fire, ye shall make *it* go through the fire, and it shall be clean: nevertheless it shall be purified with the water of separation: and all that abideth not the fire, ye shall make go through the water.

24 And ye shall wash your clothes on the seventh day, and ye shall be clean, and afterward ye shall come into the camp.

25 ¶ And the LORD spake unto Moses, saying,

26 Take the sum of the prey that was taken, *both* of man and of beast, thou, and Eleazar the priest, and the chief fathers of the congregation:

27 And divide the prey into two parts; between them that took the war upon them, who went out to battle, and between all the congregation.

28 And levy a tribute unto the LORD of the men of war, which went out to battle: one soul of five hundred, *both* of the persons, and of the beeves, and of the asses, and of the sheep.

29 Take *it* of their half, and give *it* unto Eleazar the priest, *for* an heave-offering of the LORD.

30 And of the children of Israel's half, thou shalt take one portion of fifty, of the persons, of the beeves, of the asses, and of the flocks, of all manner of beasts, and give them unto the Levites, which keep the charge of the tabernacle of the LORD.

31 And Moses and Eleazar the priest did as the LORD commanded Moses.

32 And the booty *being* the rest of the prey, which the men of war had caught, *were* six hundred thousand, and seventy thousand and five thousand sheep,

33 And threescore and twelve thousand beeves,

34 And threescore and one thousand asses,

35 And thirty and two thousand persons in all, of women that had not known man by lying with him.

36 And the half, *which was* the portion of them that went out to war, was in number three hundred thousand and seven and thirty thousand and five hundred sheep:

37 And the LORD's tribute of the sheep was six hundred and threescore and fifteen.

38 And the beeves *were* thirty and six thousand, of which the LORD's tribute *was* threescore and twelve.

39 And the asses *were* thirty thousand and five hundred, of which the LORD's tribute *was* threescore and one.

40 And the persons *were* sixteen thousand, of which the LORD's tribute *was* thirty and two persons.

41 And Moses gave the tribute *which was* the LORD's heave-offering, unto Eleazar the priest, *as* the LORD commanded Moses.

42 And of the children of Israel's half, which Moses divided from the men that warred,

43 (Now the half *that pertained unto* the congregation, was three hundred thousand and thirty thousand *and* seven thousand and five hundred sheep,

44 And thirty and six thousand beeves,

45 And thirty thousand asses and five hundred.

46 And sixteen thousand persons)

47 Even of the children of Israel's half, Moses took one portion of fifty, *both* of man and of beast, and gave them unto the Levites, which kept the charge of the tabernacle of the LORD; as the LORD commanded Moses.

48 ¶ And the officers which *were* over thousands of the host, the captains of thousands, and captains of hundreds, came near unto Moses:

49 And they said unto Moses, Thy servants have taken the sum of the men of war which *are* under our charge, and there lacketh not one man of us.

50 We have therefore brought an oblation for the LORD, what every man hath gotten, of jewels of gold, chains, and bracelets, rings, ear-rings, and tablets, to make an atonement for our souls before the LORD.

51 And Moses and El[illegible]

prieſt took the gold of them, *even* all wrought jewels.

52 And all the gold of the offering that they offered up to the LORD, of the captains of thouſands, and of the captains of hundreds, was ſixteen thouſand ſeven hundred and fifty ſhekels.

53 (*For* the men of war had taken ſpoil, every man for himſelf)

54 And Moſes and Eleazar the prieſt took the gold of the captains of thouſands, and of hundreds, and brought it into the tabernacle of the congregation, *for* a memorial for the children of Iſrael before the LORD.

CHAP. XXXII.

The Reubenites, &c. inheritance.

NOW the children of Reuben, and the children of Gad had a very great multitude of cattle: and when they ſaw the land of Jazer, and the land of Gilead, that, behold, the place *was* a place for cattle;

2 The children of Gad, and the children of Reuben came and ſpake unto Moſes, and to Eleazer the prieſt, and unto the princes of the congregation, ſaying,

3 Ataroth, and Dibon, and Jazer, and Nimrah, and Heſhbon, and Elealeh, and Shebam, and Nebo, and Beon;

4 *Even* the country which the LORD ſmote before the congregation of Iſrael *is* a land for cattle, and thy ſervants have cattle.

5 Wherefore, ſaid they, if we have found grace in thy ſight, let this land be given unto thy ſervants for a poſſeſſion, *and* bring us not over Jordan.

6 ¶ And Moſes ſaid unto the children of Gad, and to the children of Reuben, Shall your brethren go to war, and ſhall ye ſit here?

7 And wherefore diſcourage ye the heart of the children of Iſrael from going over into the land which the LORD hath given them?

8 Thus did your fathers, when I ſent them from Kadeſh-barnea to ſee the land.

9 For when they went up unto the valley of Eſhcol, and ſaw the land, they diſcouraged the heart of the children of Iſrael, that they ſhould not go into the land which the LORD had given them.

10 And the LORD's anger was kindled the ſame time, and he ſware, ſaying,

11 Surely none of the men that came up out of Egypt, from twenty years old and upward, ſhall ſee the land which I ſware unto Abraham, unto Iſaac, and unto Jacob; becauſe they have not wholly followed me:

12 Save Caleb the ſon of Jephunneh the Kenezite, and Joſhua the ſon of Nun: for they have wholly followed the LORD.

13 And the LORD's anger was kindled againſt Iſrael, and he made them wander in the wilderneſs forty years, until all the generation that had done evil in the ſight of the LORD was conſumed.

14 And behold, ye are riſen up in your fathers ſtead, an increaſe of ſinful men, to augment yet the fierce anger of the LORD toward Iſrael.

15 For if ye turn away from after him, he will yet again leave them in the wilderneſs, and ye ſhall deſtroy all this people.

16 ¶ And they came near unto him, and ſaid, We will build ſheepfolds here for our cattle, and cities for our little ones.

17 But we ourſelves will go ready armed before the children of Iſrael, until we have brought them unto their place: and our little ones ſhall dwell in the fenced cities, becauſe of the inhabitants of the land.

18 We will not return unto our houſes, until the children of Iſrael have inherited every man his inheritance.

19 For we will not inherit with them on yonder ſide Jordan, or forward; becauſe our inheritance is fallen to us on this ſide Jordan eaſtward.

20 ¶ And Moſes ſaid unto them, If ye will do this thing, if ye will go armed before the LORD to war,

21 And will go all of you armed over Jordan before the LORD, until he hath driven out his enemies from before him,

22 And the land be ſubdued before the LORD: then afterward ye ſhall return, and be guiltleſs before the LORD, and before Iſrael: and this land ſhall be your poſſeſſion before the LORD.

23 But if ye will not do ſo, behold, ye have ſinned againſt the LORD: and be ſure your ſin will find you out.

24 Build ye cities for your little ones, and folds for your ſheep; and do that which hath proceeded out of your mouth.

25 And the children of Gad, and the children of Reuben ſpake unto Moſes, ſaying, Thy ſervants will do as my lord commandeth.

26 Our little ones, our wives, our flocks, and all our cattle, ſhall be there in the cities of Gilead.

27 But thy ſervants will paſs over, every man armed for war, before the LORD to battle, as my lord ſaith.

28 So concerning them Moſes commanded Eleazar the prieſt, and Joſhua the ſon of Nun, and the chief fathers of the tribes of the children of Iſrael:

29 And Moſes ſaid unto them, If the children of Gad, and the children of Reuben will paſs with you over Jordan, every man armed to battle before the LORD, and the land ſhall be ſubdued before you; then ye ſhall give them the land of Gilead for a poſſeſſion

30 But if they will not paſs over

with you armed, they shall have possessions among you in the land of Canaan.

31 And the children of Gad, and the children of Reuben answered, saying, As the LORD hath said unto thy servants, so will we do.

32 We will pass over armed before the LORD into the land of Canaan, that the possession of our inheritance on this side Jordan *may be* ours.

33 And Moses gave unto them, *even* to the children of Gad, and to the children of Reuben, and unto half the tribe of Manasseh the son of Joseph, the kingdom of Sihon king of the Amorites, and the kingdom of Og king of Bashan, the land with the cities thereof, in the coasts, *even* the cities of the country round about.

34 ¶ And the children of Gad built Dibon, and Ataroth, and Aroer,

35 And Atroth, Shophan, and Jazer, and Jogbehah,

36 And Beth-nimrah, and Beth-haran, fenced cities: and folds for sheep.

37 And the children of Reuben built Heshbon, and Elealeh, and Kirjathaim,

38 And Nebo, and Baal-meon (their names being changed) and Shibmah; and gave other names unto the cities which they builded.

39 And the children of Machir the son of Manasseh went to Gilead, and took it, and dispossessed the Amorite which *was* in it.

40 And Moses gave Gilead unto Machir the son of Manasseh, and he dwelt therein.

41 And Jair the son of Manasseh went and took the small towns thereof, and called them Havoth-jair.

42 And Nobah went and took Kenath, and the villages thereof, and called it Nobah, after his own name.

CHAP. XXXIII.

The journeys of the Israelites.

THESE *are* the journeys of the children of Israel, which went forth out of the land of Egypt, with their armies, under the hand of Moses and Aaron.

2 And Moses wrote their goings out according to their journeys, by the commandment of the LORD: and these *are* their journeys according to their goings out.

3 And they departed from Rameses in the first month, on the fifteenth day of the first month: on the morrow after the passover, the children of Israel went out with an high hand in the sight of all the Egyptians.

4 (For the Egyptians buried all *their* first-born, which the LORD had smitten among them; upon their gods also the LORD executed judgments)

5 And the children of Israel removed from Rameses, and pitched in Succoth.

6 And they departed from Succoth, and pitched in Etham, which *is* in the edge of the wilderness.

7 And they removed from Etham, and turned again unto Pi-hahiroth, which *is* before Baal-zephon: and they pitched before Migdol.

8 And they departed from before Pi-hahiroth, and passed through the midst of the sea into the wilderness, and went three days journey in the wilderness of Etham, and pitched in Marah.

9 And they removed from Marah, and came unto Elim: and in Elim *were* twelve fountains of water, and threescore and ten palm-trees; and they pitched there.

10 And they removed from Elim, and encamped by the Red-sea.

11 And they removed from the Red-sea, and encamped in the wilderness of Sin.

12 And they took their journey out of the wilderness of Sin, and encamped in Dophkah.

13 And they departed from Dophkah, and encamped in Alush.

14 And they removed from Alush, and encamped at Rephidim, where was no water for the people to drink.

15 And they departed from Rephidim, and pitched in the wilderness of Sinai.

16 And they removed from the desart of Sinai, and pitched at Kibroth-hattaavah.

17 And they departed from Kibroth-hattaavah, and encamped at Hazeroth.

18 And they departed from Hazeroth, and pitched in Rithmah.

19 And they departed from Rithmah, and pitched at Rimmon-parez.

20 And they departed from Rimmon-parez, and pitched in Libnah.

21 And they removed from Libnah, and pitched at Rissah.

22 And they journeyed from Rissah, and pitched in Kehelathah.

23 And they went from Kehelathah, and pitched in mount Shapher.

24 And they removed from mount Shapher, and encamped in Haradah.

25 And they removed from Haradah, and pitched in Makheleth.

26 And they removed from Makheloth, and encamped at Tahath.

27 And they departed from Tahath, and pitched at Tarah.

28 And they removed from Tarah, and pitched in Mithcah.

29 And they went from Mithcah, and pitched in Hashmonah.

30 And they departed from Hashmonah, and encamped at Moseroth.

31 And they departed from Moseroth, and pitched in Bene-jaakan.

32 And they removed from Bene-jaakan, and encamped at Hor-hagidgad.

33 And they went from Hor-hagidgad, and pitched in Jotbathah.

34 And they removed from Jotbathah, and encamped at Ebronah.

35 And they departed from Ebronah, and encamped at Ezion-gaber.

priest took the gold of them, *even* all wrought jewels.

52 And all the gold of the offering that they offered up to the LORD, of the captains of thousands, and of the captains of hundreds, was sixteen thousand seven hundred and fifty shekels.

53 (*For* the men of war had taken spoil, every man for himself)

54 And Moses and Eleazar the priest took the gold of the captains of thousands, and of hundreds, and brought it into the tabernacle of the congregation, *for* a memorial for the children of Israel before the LORD.

CHAP. XXXII.

The Reubenites, &c. inheritance.

NOW the children of Reuben, and the children of Gad had a very great multitude of cattle: and when they saw the land of Jazer, and the land of Gilead, that, behold, the place *was* a place for cattle;

2 The children of Gad, and the children of Reuben came and spake unto Moses, and to Eleazer the priest, and unto the princes of the congregation, saying,

3 Ataroth, and Dibon, and Jazer, and Nimrah, and Heshbon, and Elealeh, and Shebam, and Nebo, and Beon;

4 *Even* the country which the LORD smote before the congregation of Israel *is* a land for cattle, and thy servants have cattle.

5 Wherefore, said they, if we have found grace in thy sight, let this land be given unto thy servants for a possession, *and* bring us not over Jordan.

6 ¶ And Moses said unto the children of Gad, and to the children of Reuben, shall your brethren go to war, and shall ye sit here?

7 And wherefore discourage ye the heart of the children of Israel from going over into the land which the LORD hath given them?

8 Thus did your fathers, when I sent them from Kadesh-barnea to see the land.

9 For when they went up unto the valley of Eshcol, and saw the land, they discouraged the heart of the children of Israel, that they should not go into the land which the LORD had given them.

10 And the LORD's anger was kindled the same time, and he sware, saying,

11 Surely none of the men that came up out of Egypt, from twenty years old and upward, shall see the land which I sware unto Abraham, unto Isaac, and unto Jacob; because they have not wholly followed me:

12 Save Caleb the son of Jephunneh the Kenezite, and Joshua the son of Nun: for they have wholly followed the LORD.

13 And the LORD's anger was kindled against Israel, and he made them wander in the wilderness forty years, until all the generation that had done evil in the sight of the LORD was consumed.

14 And behold, ye are risen up in your fathers stead, an increase of sinful men, to augment yet the fierce anger of the LORD toward Israel.

15 For if ye turn away from after him, he will yet again leave them in the wilderness, and ye shall destroy all this people.

16 ¶ And they came near unto him, and said, We will build sheepfolds here for our cattle, and cities for our little ones.

17 But we ourselves will go ready armed before the children of Israel, until we have brought them unto their place: and our little ones shall dwell in the fenced cities, because of the inhabitants of the land.

18 We will not return unto our houses, until the children of Israel have inherited every man his inheritance.

19 For we will not inherit with them on yonder side Jordan, or forward; because our inheritance is fallen to us on this side Jordan eastward.

20 ¶ And Moses said unto them, If ye will do this thing, if ye will go armed before the LORD to war,

21 And will go all of you armed over Jordan before the LORD, until he hath driven out his enemies from before him,

22 And the land be subdued before the LORD: then afterward ye shall return, and be guiltless before the LORD, and before Israel: and this land shall be your possession before the LORD.

23 But if ye will not do so, behold, ye have sinned against the LORD: and be sure your sin will find you out.

24 Build ye cities for your little ones, and folds for your sheep; and do that which hath proceeded out of your mouth.

25 And the children of Gad, and the children of Reuben spake unto Moses, saying, Thy servants will do as my lord commandeth.

26 Our little ones, our wives, our flocks, and all our cattle, shall be there in the cities of Gilead.

27 But thy servants will pass over, every man armed for war, before the LORD to battle, as my lord saith.

28 So concerning them Moses commanded Eleazar the priest, and Joshua the son of Nun, and the chief fathers of the tribes of the children of Israel:

29 And Moses said unto them, If the children of Gad, and the children of Reuben will pass with you over Jordan, every man armed to battle before the LORD, and the land shall be subdued before you; then ye shall give them the land of Gilead for a possession

30 But if they will not pass over

Digitized by Google

with you armed, they shall have possessions among you in the land of Canaan.

31 And the children of Gad, and the children of Reuben answered, saying, As the LORD hath said unto thy servants, so will we do.

32 We will pass over armed before the LORD into the land of Canaan, that the possession of our inheritance on this side Jordan *may be* ours.

33 And Moses gave unto them, *even* to the children of Gad, and to the children of Reuben, and unto half the tribe of Manasseh the son of Joseph, the kingdom of Sihon king of the Amorites, and the kingdom of Og king of Bashan, the land with the cities thereof, in the coasts, *even* the cities of the country round about.

34 ¶ And the children of Gad built Dibon, and Ataroth, and Aroer,

35 And Atroth, Shophan, and Jazer, and Jogbehah,

36 And Beth-nimrah, and Beth-haran, fenced cities: and folds for sheep.

37 And the children of Reuben built Heshbon, and Elealeh, and Kirjathaim,

38 And Nebo, and Baal-meon (their names being changed) and Shibmah: and gave other names unto the cities which they builded.

39 And the children of Machir the son of Manasseh went to Gilead, and took it, and dispossessed the Amorite which *was* in it.

40 And Moses gave Gilead unto Machir the son of Manasseh, and he dwelt therein.

41 And Jair the son of Manasseh went and took the small towns thereof, and called them Havoth-jair.

42 And Nobah went and took Kenath, and the villages thereof, and called it Nobah, after his own name.

CHAP. XXXIII.

The journeys of the Israelites.

THESE *are* the journeys of the children of Israel, which went forth out of the land of Egypt, with their armies, under the hand of Moses and Aaron.

2 And Moses wrote their goings out according to their journeys, by the commandment of the LORD: and these *are* their journeys according to their goings out.

3 And they departed from Rameses in the first month, on the fifteenth day of the first month: on the morrow after the passover, the children of Israel went out with an high hand in the sight of all the Egyptians.

4 (For the Egyptians buried all *their* first-born, which the LORD had smitten among them; upon their gods also the LORD executed judgments.)

5 And the children of Israel removed from Rameses, and pitched in Succoth.

6 And they departed from Succoth, and pitched in Etham, which is in the edge of the wilderness.

7 And they removed from Etham, and turned again unto Pi-hahiroth, which *is* before Baal-zephon: and they pitched before Migdol.

8 And they departed from before Pi-hahiroth, and passed through the midst of the sea into the wilderness, and went three days' journey in the wilderness of Etham, and pitched in Marah.

9 And they removed from Marah, and came unto Elim: and in Elim *were* twelve fountains of water, and threescore and ten palm-trees; and they pitched there.

10 And they removed from Elim, and encamped by the Red sea.

11 And they removed from the Red sea, and encamped in the wilderness of Sin.

12 And they took their journey out of the wilderness of Sin, and encamped in Dophkah.

13 And they departed from Dophkah, and encamped in Alush.

14 And they removed from Alush, and encamped at Rephidim, where was no water for the people to drink.

15 And they departed from Rephidim, and pitched in the wilderness of Sinai.

16 And they removed from the desert of Sinai, and pitched at Kibroth-hattaavah.

17 And they departed from Kibroth-hattaavah, and encamped at Hazeroth.

18 And they departed from Hazeroth, and pitched in Rithmah.

19 And they departed from Rithmah, and pitched at Rimmon-parez.

20 And they departed from Rimmon-parez, and pitched in Libnah.

21 And they removed from Libnah, and pitched at Rissah.

22 And they journeyed from Rissah, and pitched in Kehelathah.

23 And they went from Kehelathah, and pitched in mount Shapher.

24 And they removed from mount Shapher, and encamped in Haradah.

25 And they removed from Haradah, and pitched in Makheleth.

26 And they removed from Makheloth, and encamped at Tahath.

27 And they departed from Tahath, and pitched at Terah.

28 And they removed from Terah, and pitched in Mithcah.

29 And they went from Mithcah, and pitched in Hashmonah.

30 And they departed from Hashmonah, and encamped at Moseroth.

31 And they departed from Moseroth, and pitched in Bene-jaakan.

32 And they removed from Bene-jaakan, and encamped at Hor-hagidgad.

33 And they went from Hor-hagidgad, and pitched in Jotbathah.

34 And they removed from Jotbathah, and encamped at Ebronah.

35 And they departed from Ebronah, and encamped at Ezion-

36 And they removed from Ezion-gaber, and pitched in the wilderness of Zin, which *is* Kadesh.

37 And they removed from Kadesh, and pitched in mount Hor, in the edge of the land of Edom.

38 And Aaron the priest went up into mount Hor, at the commandment of the LORD, and died there in the fortieth year, after the children of Israel were come out of the land of Egypt, in the first *day* of the fifth month.

39 And Aaron *was* an hundred and twenty and three years old, when he died in mount Hor.

40 And king Arad the Canaanite (which dwelt in the south, in the land of Canaan) heard of the coming of the children of Israel.

41 And they departed from mount Hor, and pitched in Zalmonah.

42 And they departed from Zalmonah, and pitched in Punon.

43 And they departed from Punon, and pitched in Oboth.

44 And they departed from Oboth, and pitched in Ije-abarim, in the border of Moab.

45 And they departed from Iim, and pitched in Dibon-gad.

46 And they removed from Dibon-gad, and encamped in Almon-diblathaim.

47 And they removed from Almon-diblathaim, and pitched in the mountains of Abarim, before Nebo.

48 And they departed from the mountains of Abarim, and pitched in the plains of Moab, by Jordan *near* Jericho.

49 And they pitched by Jordan from Beth-jesimoth, *even* unto Abel-shittim, in the plains of Moab.

50 ¶ And the LORD spake unto Moses, in the plains of Moab, by Jordan *near* Jericho, saying,

51 Speak unto the children of Israel, and say unto them, When ye are passed over Jordan into the land of Canaan;

52 Then ye shall drive out all the inhabitants of the land from before you, and destroy all their pictures, and destroy all their molten images, and quite pluck down all their high places.

53 And ye shall dispossess *the inhabitants of* the land, and dwell therein: for I have given you the land to possess it.

54 And ye shall divide the land by lot, for an inheritance among your families, *and* to the more ye shall give the more inheritance, and to the fewer ye shall give the less inheritance: every man's *inheritance* shall be in the place where his lot falleth: according to the tribes of your fathers, ye shall inherit.

55 But if ye will not drive out the inhabitants of the land from before you; then it shall come to pass, that those which ye let remain of them, *shall be* pricks in your eyes, and thorns in your sides, and shall vex you in the land wherein ye dwell.

56 Moreover, it shall come to pass, *that* I shall do unto you, as I thought to do unto them.

CHAP. XXXIV.

The borders of the land.

AND the LORD spake unto Moses, saying,

2 Command the children of Israel, and say unto them, When ye come into the land of Canaan (this *is* the land that shall fall unto you for an inheritance, *even* the land of Canaan with the coasts thereof)

3 Then your south quarter shall be from the wilderness of Zin, along by the coast of Edom, and your south border shall be the utmost coast of the salt-sea eastward.

4 And your border shall turn from the south to the ascent of Akrabbim, and pass on to Zin: and the going forth thereof shall be from the south to Kadesh-barnea, and shall go on to Hazar-addar, and pass on to Azmon.

5 And the border shall fetch a compass from Azmon unto the river of Egypt, and the goings out of it shall be at the sea.

6 And *as for* the western border, you shall even have the great sea for a border: this shall be your west border.

7 And this shall be your north border; from the great sea, you shall point out for you mount Hor.

8 From mount Hor ye shall point out *your border* unto the entrance of Hamath: and the goings forth of the border shall be to Zedad.

9 ¶ And the border shall go on to Ziphron, and the goings out of it shall be at Hazar-enan: this shall be your north border.

10 And ye shall point out your east border from Hazar-enan to Shepham.

11 And the coast shall go down from Shepham to Riblah on the east side of Ain; and the border shall descend, and shall reach unto the side of the sea of Chinnereth eastward.

12 And the border shall go down to Jordan, and the goings out of it shall be at the salt-sea: This shall be your land with the coasts thereof round about.

13 And Moses commanded the children of Israel, saying, This *is* the land which ye shall inherit by lot, which the LORD commanded to give unto the nine tribes, and to the half-tribe.

14 For the tribe of the children of Reuben, according to the house of their fathers, and the tribe of the children of Gad, according to the house of their fathers, have received *their inheritance*, and half the tribe of Manasseh have received their inheritance.

15 The two tribes and the half-tribe have received their inheritance

on this side Jordan *near* Jericho, eastward, toward the sun-rising.

16 ¶ And the LORD spake unto Moses, saying,

17 These *are* the names of the men which shall divide the land unto you: Eleazar the priest, and Joshua the son of Nun.

18 And ye shall take one prince of every tribe to divide the land by inheritance.

19 And the names of the men *are* these: Of the tribe of Judah, Caleb the son of Jephunneh.

20 And of the tribe of the children of Simeon, Shemuel the son of Ammihud.

21 Of the tribe of Benjamin, Elidad the son of Chislon.

22 And the prince of the tribe of the children of Dan, Bukki the son of Jogli.

23 The prince of the children of Joseph, for the tribe of the children of Manasseh, Hanniel the son of Ephod.

24 And the prince of the tribe of the children of Ephraim, Kemuel the son of Shiphtan.

25 And the prince of the tribe of the children of Zebulun, Elizaphan the son of Parnach.

26 And the prince of the tribe of the children of Issachar, Paltiel the son of Azzan.

27 And the prince of the tribe of the children of Asher, Ahihud the son of Shelomi.

28 And the prince of the tribe of the children of Naphtali, Pedahel the son of Ammihud.

29 These *are they* whom the LORD commanded to divide the inheritance unto the children of Israel in the land of Canaan.

CHAP. XXXV.

Cities given to the Levites.

AND the LORD spake unto Moses in the plains of Moab, by Jordan *near* Jericho, saying,

2 Command the children of Israel, that they give unto the Levites of the inheritance of their possession, cities to dwell in: and ye shall give *also* unto the Levites suburbs for the cities round about them.

3 And the cities shall they have to dwell in, and the suburbs of them *shall be* for their cattle, and for their goods, and for all their beasts.

4 And the suburbs of the cities which ye shall give unto the Levites, *shall reach* from the wall of the city and outward, a thousand cubits round about.

5 And ye shall measure from without the city on the east side two thousand cubits, and on the south side two thousand cubits, and on the west side two thousand cubits, and on the north side two thousand cubits: and the city *shall be* in the midst: this shall be to them the suburbs of the cities.

6 And among the cities which ye shall give unto the Levites, *there shall be* six cities for refuge, which ye shall appoint for the man-slayer, that he may flee thither: and to them ye shall add forty and two cities.

7 *So* all the cities which ye shall give to the Levites, *shall be* forty and eight cities: them *shall ye give* with their suburbs.

8 And the cities which ye shall give, *shall be* of the possession of the children of Israel: from *them that have* many, ye shall give many; but from *them that have* few, ye shall give few: every one shall give of his cities unto the Levites, according to his inheritance which he inheriteth.

9 ¶ And the LORD spake unto Moses, saying,

10 Speak unto the children of Israel, and say unto them, When ye be come over Jordan, into the land of Canaan:

11 Then ye shall appoint you cities, to be cities of refuge for you; that the slayer may flee thither which killeth any person at unawares.

12 And they shall be unto you cities for refuge from the avenger, that the man-slayer die not, until he stand before the congregation in judgment.

13 And of these cities which ye shall give, six cities shall ye have for refuge.

14 Ye shall give three cities on this side Jordan, and three cities shall ye give in the land of Canaan, *which* shall be cities of refuge.

15 These six cities shall be a refuge, *both* for the children of Israel, and for the stranger, and for the sojourner among them: that every one that killeth any person unawares may flee thither.

16 And if he smite him with an instrument of iron (so that he die) he *is* a murderer: the murderer shall surely be put to death.

17 And if he smite him with throwing a stone, (wherewith he may die) and he die, he *is* a murderer: the murderer shall surely be put to death.

18 Or *if* he smite him with an hand-weapon of wood (wherewith he may die) and he die, he *is* a murderer: the murderer shall surely be put to death.

19 The revenger of blood himself shall slay the murderer: when he meeteth him, he shall slay him.

20 But if he thrust him of hatred, or hurl at him by laying of wait, that he die;

21 Or in enmity smite him with his hand, that he die: he that smote *him* shall surely be put to death; for he *is* a murderer: the revenger of blood shall slay the murderer, when he meeteth him.

22 But if he thrust him suddenly without enmity, or have cast upon him any thing without laying of wait,

23 Or with any stone wherewith a man may die, seeing *him* not, and cast *it* upon him that he die, and *was* not his enemy, neither sought his harm:

24 Then the congregation shall judge between the slayer, and the revenger of blood, according to these judgments.

25 And the congregation shall deliver the slayer out of the hand of the revenger of blood, and the congregation shall restore him to the city of his refuge, whither he was fled: and he shall abide in it unto the death of the high priest, which was anointed with the holy oil.

26 But if the slayer shall at any time come without the border of the city of his refuge, whither he was fled;

27 And the revenger of blood find him without the borders of the city of his refuge, and the revenger of blood kill the slayer; he shall not be guilty of blood:

28 Because he should have remained in the city of his refuge, until the death of the high priest: but after the death of the high priest, the slayer shall return into the land of his possession.

29 So these *things* shall be for a statute of judgment unto you throughout your generations in all your dwellings.

30 Whoso killeth any person, the murderer shall be put to death by the mouth of witnesses: but one witness shall not testify against any person, *to cause him* to die.

31 Moreover, ye shall take no satisfaction for the life of a murderer, which *is* guilty of death: but he shall be surely put to death.

32 And ye shall take no satisfaction for him that is fled to the city of his refuge, that he should come again to dwell in the land, until the death of the priest.

33 So ye shall not pollute the land wherein ye *are*: for blood it defileth the land: and the land cannot be cleansed of the blood that is shed therein, but by the blood of him that shed it.

34 Defile not therefore the land which ye shall inhabit, wherein I dwell: for I the LORD dwell among the children of Israel.

CHAP. XXXVI.

Daughters inheritance remedied.

AND the chief fathers of the families of the children of Gilead, the son of Machir, the son of Manasseh, of the families of the sons of Joseph came near, and spake before Moses, and before the princes the chief fathers of the children of Israel:

2 And they said, The LORD commanded my lord to give the land for an inheritance by lot to the children of Israel: and my lord was commanded by the LORD to give the inheritance of Zelophehad our brother unto his daughters.

3 And if they be married to any of the sons of the *other* tribes of the children of Israel; then shall their inheritance be taken from the inheritance of our fathers, and shall be put to the inheritance of the tribe whereunto they are received: so shall it be taken from the lot of our inheritance.

4 And when the jubile of the children of Israel shall be, then shall their inheritance be put unto the inheritance of the tribe whereunto they are received: so shall their inheritance be taken away from the inheritance of the tribe of our fathers.

5 And Moses commanded the children of Israel, according to the word of the LORD, saying, The tribe of the sons of Joseph hath said well.

6 This *is* the thing which the LORD doth command concerning the daughters of Zelophehad, saying, Let them marry to whom they think best; only to the family of the tribe of their father shall they marry:

7 So shall not the inheritance of the children of Israel remove from tribe to tribe: for every one of the children of Israel shall keep himself to the inheritance of the tribe of his fathers.

8 And every daughter that possesseth an inheritance in any tribe of the children of Israel, shall be wife unto one of the family of the tribe of her father, that the children of Israel may enjoy every man the inheritance of his fathers.

9 Neither shall the inheritance remove from *one* tribe to another tribe; but every one of the tribes of the children of Israel shall keep himself to his own inheritance.

10 Even as the LORD commanded Moses, so did the daughters of Zelophehad:

11 For Mahlah, Tirzah, and Hoglah, and Milcah, and Noah, the daughter of Zelophehad, were married unto their father's brothers sons.

12 *And* they were married into the families of the sons of Manasseh the son of Joseph, and their inheritance remained in the tribe of the family of their father.

13 These *are* the commandments and the judgments which the LORD commanded by the hand of Moses, unto the children of Israel in the plains of Moab, by Jordan *near* Jericho.

Digitized by Google

CHAP. I.

Moses rehearseth God's promise.

THESE *be* the words which Moses spake unto all Israel on this side Jordan in the wilderness, in the plain over against the Red *sea*, between Paran, and Tophel, and Laban, and Hazeroth, and Dizahab.

2 (*There are* eleven days *journey* from Horeb by the way of mount Seir unto Kadesh-barnea)

3 And it came to pass in the fortieth year, in the eleventh month, on the first *day* of the month, *that* Moses spake unto the children of Israel, according unto all that the LORD had given him in commandment unto them;

4 After he had slain Sihon the king of the Amorites, which dwelt in Heshbon, and Og the king of Bashan, which dwelt at Ashtaroth in Edrei.

5 On this side Jordan in the land of Moab, began Moses to declare this law, saying,

6 The LORD our God spake unto us in Horeb, saying, Ye have dwelt long enough in this mount:

7 Turn you, and take your journey, and go to the mount of the Amorites, and unto all *the places* nigh thereunto, in the plain, in the hills, and in the vale, and in the south, and by the sea-side, to the land of the Canaanites, and unto Lebanon, unto the great river, the river Euphrates.

8 Behold, I have set the land before you: go in and possess the land which the LORD sware unto your fathers, Abraham, Isaac, and Jacob, to give unto them, and to their seed after them.

9 ¶ And I spake unto you at that time, saying, I am not able to bear you myself alone:

10 The LORD your God hath multiplied you, and behold, you *are* this day as the stars of heaven for multitude.

11 (The LORD God of your fathers make you a thousand times so many more as ye *are*, and bless you as he hath promised you.)

12 How can I myself alone bear your cumberance, and your burden, and your strife?

13 Take ye wise men and understanding, and known among your tribes, and I will make them rulers over you.

14 And ye answered me, and said, The thing which thou hast spoken, is good *for us* to do.

15 So I took the chief of your tribes, wise men, and known, and made them heads over you, captains over thousands, and captains over hundreds, and captains over fifties, and captains over tens, and officers among your tribes.

16 And I charged your judges at that time, saying, Hear *the cases* between your brethren, and judge righteously between every man and his brother, and the stranger *that is* with him.

17 Ye shall not respect persons in judgment, *but* ye shall hear the small as well as the great; you shall not be afraid of the face of man, for the judgment *is* God's: and the cause that is too hard for you, bring *it* unto me, and I will hear it.

18 And I commanded you at that time all the things which ye should do.

19 ¶ And when we departed from Horeb, we went through all that great and terrible wilderness, which ye saw by the way of the mountain of the Amorites, as the LORD our God commanded us; and we came to Kadesh-barnea.

20 And I said unto you, Ye are come unto the mountain of the Amorites, which the LORD our God doth give unto us.

21 Behold, the LORD thy God hath set the land before thee: go up *and* possess *it*, as the LORD God of thy fathers hath said unto thee; fear not, neither be discouraged.

22 ¶ And ye came near unto me every one of you, and said, We will send men before us, and they shall search us out the land, and bring us word again by what way we must go up, and into what cities we shall come.

23 And the saying pleased me well: and I took twelve men of you, one of a tribe.

24 And they turned and went up into the mountain, and came unto the valley of Eshcol, and searched it out.

25 And they took of the fruit of the land in their hands, and brought *it* down unto us, and brought us word again, and said, *It is* a good land, which the LORD our God doth give us.

26 Notwithstanding, ye would not go up, but rebelled against the commandment of the LORD your God.

27 And ye murmured in your tents, and said, Because the LORD hated us, he hath brought us forth out of the land of Egypt, to deliver us into the hand of the Amorites, to destroy us.

28 Whither shall we go up? our brethren have discouraged our heart, saying, The people *is* greater and taller than we, the cities *are* great and walled up to heaven, and moreover we have seen the sons of the Anakims there.

29 Then I said unto you, Dread not, neither be afraid of them.

30 The LORD your God which goeth before you, he shall fight for you, according to all that he did for you in Egypt before your eyes:

31 And in the wilderness, where thou hast seen how that the LORD thy God bare thee, as a man doth

Digitized by Google

his son, in all the way that ye went, until ye came into this place.

32 Yet in this thing ye did not believe the LORD your God,

33 Who went in the way before you to search you out a place to pitch your tents *in*, in fire by night to shew you by what way ye should go, and in a cloud by day.

34 And the LORD heard the voice of your words, and was wroth, and sware, saying,

35 Surely there shall not one of these men of this evil generation see that good land, which I sware to give unto your fathers;

36 Save Caleb the son of Jephunneh, he shall see it, and to him will I give the land that he hath trodden upon, and to his children, because he hath wholly followed the LORD.

37 Also the LORD was angry with me for your sakes, saying, Thou also shalt not go in thither.

38 *But* Joshua the son of Nun, which standeth before thee, he shall go in thither. Encourage him: for he shall cause Israel to inherit it.

39 Moreover, your little ones which ye said should be a prey, and your children which in that day had no knowledge between good and evil, they shall go in thither, and unto them will I give it, and they shall possess it.

40 But *as for* you, turn ye, and take your journey into the wilderness, by the way of the Red sea.

41 Then ye answered and said unto me, We have sinned against the LORD, we will go up and fight, according to all that the LORD our God commanded us. And when ye had girded on every man his weapons of war, ye were ready to go up into the hill.

42 And the LORD said unto me, Say unto them, Go not up, neither fight, for I *am* not among you; lest ye be smitten before your enemies.

43 So I spake unto you, and ye would not hear, but rebelled against the commandment of the LORD, and went presumptuously up into the hill.

44 And the Amorites which dwelt in that mountain, came out against you, and chased you, as bees do, and destroyed you in Seir, *even* unto Hormah.

45 And ye returned and wept before the LORD; but the LORD would not hearken to your voice, nor give ear unto you.

46 So ye abode in Kadesh many days, according unto the days that ye abode *there*.

CHAP. II.

Story of the Edomites.

THEN we turned, and took our journey into the wilderness, by the way of the Red sea, as the LORD spake unto me: and we compassed mount Seir many days.

2 And the LORD spake unto me, saying,

3 Ye have compassed this mountain long enough: turn you northward.

4 And command thou the people, saying, Ye *are* to pass through the coast of your brethren the children of Esau, which dwell in Seir, and they shall be afraid of you: take ye good heed unto yourselves therefore.

5 Meddle not with them; for I will not give you of their land, no not so much as a foot-breadth, because I have given mount Seir unto Esau *for* a possession.

6 Ye shall buy meat of them for money, that ye may eat; and ye shall also buy water of them for money, that ye may drink.

7 For the LORD thy God hath blessed thee in all the works of thy hand: he knoweth thy walking through this great wilderness: these forty years the LORD thy God *hath been* with thee, thou hast lacked nothing.

8 And when we passed by from our brethren the children of Esau, which dwelt in Seir, through the way of the plain from Elath, and from Ezion-gaber, we turned, and passed by the way of the wilderness of Moab.

9 And the LORD said unto me, Distress not the Moabites, neither contend with them in battle: for I will not give thee of their land *for* a possession, because I have given Ar unto the children of Lot *for* a possession.

10 The Emims dwelt therein in times past, a people great and many, and tall as the Anakims;

11 Which also were accounted giants, as the Anakims, but the Moabites call them Emims.

12 The Horims also dwelt in Seir before-time, but the children of Esau succeeded them when they had destroyed them from before them, and dwelt in their stead, as Israel did unto the land of his possession, which the LORD gave unto them:

13 Now rise up, *said I*, and get you over the brook Zered: and we went over the brook Zered.

14 And the space in which we came from Kadesh-barnea, until we were come over the brook Zered, *was* thirty and eight years; until all the generation of the men of war were wasted out from among the host, as the LORD sware unto them.

15 For indeed the hand of the LORD was against them, to destroy them from among the host, until they were consumed.

16 ¶ So it came to pass, when all the men of war were consumed and dead from among the people,

17 That the LORD spake unto me, saying,

18 Thou art to pass over through Ar, the coast of Moab, this day.

19 And *when* thou comest nigh over against the children of Ammon, distress them not, nor meddle with them:

Digitized by Google

for I will not give thee of the land of the children of Ammon *any* possession, because I have given it unto the children of Lot *for* a possession.

20 (That also was accounted a land of giants, giants dwelt therein in old time, and the Ammonites call them Zamzummims,

21 A people great and many, and tall as the Anakims; but the LORD destroyed them before them, and they succeeded them, and dwelt in their stead:

22 As he did to the children of Esau which dwelt in Seir, when he destroyed the Horims from before them, and they succeeded them, and dwelt in their stead even unto this day:

23 And the Avims which dwelt in Hazerim, *even* unto Azzah, the Caphtorims which came forth out of Caphtor, destroyed them, and dwelt in their stead.)

24 ¶ Rise ye up, take your journey, and pass over the river Arnon: behold, I have given into thy hand Sihon the Amorite king of Heshbon, and his land: begin to possess *it*, and *contend* with him in battle.

25 This day will I begin to put the dread of thee, and the fear of thee upon the nations *that are* under the whole heaven, who shall hear report of thee, and shall tremble, and be in anguish because of thee.

26 ¶ And I sent messengers out of the wilderness of Kedemoth, unto Sihon king of Heshbon, with words of peace, saying,

27 Let me pass through thy land: I will go along by the high-way, I will neither turn unto the right hand nor to the left.

28 Thou shalt sell me meat for money, that I may eat; and give me water for money, that I may drink: only I will pass through on my feet:

29 (As the children of Esau which dwell in Seir, and the Moabites which dwell in Ar, did unto me) until I shall pass over Jordan, into the land which the LORD our God giveth us.

30 But Sihon king of Heshbon would not let us pass by him: for the LORD thy God hardened his spirit, and made his heart obstinate, that he might deliver him into thy hand, as *appeareth* this day.

31 And the LORD said unto me, Behold, I have begun to give Sihon and his land before thee: begin to possess, that thou mayest inherit his land.

32 Then Sihon came out against us, he and all his people to fight at Jahaz.

33 And the LORD our God delivered him before us, and we smote him, and his sons, and all his people.

34 And we took all his cities at that time, and utterly destroyed the men, and the women, and the little ones of every city, we left none to remain:

35 Only the cattle we took for a prey unto ourselves, and the spoil of the cities which we took.

36 From Aroer, which *is* by the brink of the river of Arnon, and *from* the city that *is* by the river, even unto Gilead, there was not one city too strong for us: the LORD our God delivered all unto us.

37 Only unto the land of the children of Ammon thou camest not, *nor* unto any place of the river Jabbok, nor unto the cities in the mountains, nor unto whatsoever the LORD our God forbad us.

CHAP. III.

Of Og king of Bashan.

THEN we turned, and went up the way to Bashan: and Og the king of Bashan came out against us, he and all his people to battle at Edrei.

2 And the LORD said unto me, Fear him not: for I will deliver him, and all his people, and his land into thy hand, and thou shalt do unto him as thou didst unto Sihon king of the Amorites, which dwelt at Heshbon.

3 So the LORD our God delivered into our hands Og also the king of Bashan, and all his people: and we smote him until none was left to him remaining.

4 And we took all his cities at that time, there was not a city which we took not from them, threescore cities all the region of Argob, the kingdom of Og in Bashan.

5 All these cities *were* fenced with high walls, gates, and bars, besides unwalled towns a great many.

6 And we utterly destroyed them, as we did unto Sihon king of Heshbon, utterly destroying the men, women, and children of every city.

7 But all the cattle, and the spoil of the cities, we took for a prey to ourselves.

8 And we took at that time out of the hand of the two kings of the Amorites, the land that *was* on this side Jordan, from the river of Arnon unto mount Hermon:

9 (*Which* Hermon the Sidonians call Sirion: and the Amorites call it Shenir)

10 All the cities of the plain, and all Gilead, and all Bashan, unto Salchah, and Edrei, cities of the kingdom of Og in Bashan:

11 For only Og king of Bashan remained of the remnant of giants; behold, his bed-stead *was* a bed-stead of iron: *is* it not in Rabbath of the children of Ammon? nine cubits *was* the length thereof, and four cubits the breadth of it, after the cubit of a man.

12 And this land *which* we possessed at that time, from Aroer, which *is* by the river Arnon, and half mount Gilead, and the cities thereof, gave I unto the Reubenites, and to the Gadites.

13 And the rest of Gilead, and all Bashan, *being* the kingdom of Og

his fon, in all the way that ye went, until ye came into this place.

32 Yet in this thing ye did not believe the LORD your God,

33 Who went in the way before you to ſearch you out a place to pitch your tents *in*, in fire by night to ſhew you by what way ye ſhould go, and in a cloud by day.

34 And the LORD heard the voice of your words, and was wroth, and ſware, ſaying,

35 Surely there ſhall not one of theſe men of this evil generation ſee that good land, which I ſware to give unto your fathers;

36 Save Caleb the ſon of Jephunneh, he ſhall ſee it, and to him will I give the land that he hath trodden upon, and to his children, becauſe he hath wholly followed the LORD.

37 Alſo the LORD was angry with me for your ſakes, ſaying, Thou alſo ſhalt not go in thither.

38 *But* Joſhua the ſon of Nun, which ſtandeth before thee, he ſhall go in thither. Encourage him: for he ſhall cauſe Iſrael to inherit it.

39 Moreover, your little ones which ye ſaid ſhould be a prey, and your children which in that day had no knowledge between good and evil, they ſhall go in thither, and unto them will I give it, and they ſhall poſſeſs it.

40 But *as for* you, turn ye, and take your journey into the wilderneſs, by the way of the Red ſea.

41 Then ye anſwered and ſaid unto me, We have ſinned againſt the LORD, we will go up and fight, according to all that the LORD our God commanded us. And when ye had girded on every man his weapons of war, ye were ready to go up into the hill.

42 And the LORD ſaid unto me, Say unto them, Go not up, neither fight, for I *am* not among you; leſt ye be ſmitten before your enemies.

43 So I ſpake unto you, and ye would not hear, but rebelled againſt the commandment of the LORD, and went preſumptuouſly up into the hill.

44 And the Amorites which dwelt in that mountain, came out againſt you, and chaſed you, as bees do, and deſtroyed you in Seir, *even* unto Hormah.

45 And ye returned and wept before the LORD; but the LORD would not hearken to your voice, nor give ear unto you.

46 So ye abode in Kadeſh many days, according unto the days that ye abode *there*.

CHAP. II.

Story of the Edomites.

THEN we turned, and took our journey into the wilderneſs, by the way of the Red ſea, as the LORD ſpake unto me: and we compaſſed mount Seir many days.

2 And the LORD ſpake unto me,

3 Ye have compaſſed this mountain long enough: turn you northward.

4 And command thou the people, ſaying, Ye *are* to paſs through the coaſt of your brethren the children of Eſau, which dwell in Seir, and they ſhall be afraid of you: take ye good heed unto yourſelves therefore.

5 Meddle not with them; for I will not give you of their land, no not ſo much as a foot-breadth, becauſe I have given mount Seir unto Eſau *for* a poſſeſſion.

6 Ye ſhall buy meat of them for money, that ye may eat; and ye ſhall alſo buy water of them for money, that ye may drink.

7 For the LORD thy God hath bleſſed thee in all the works of thy hand: he knoweth thy walking through this great wilderneſs: theſe forty years the LORD thy God *hath been* with thee, thou haſt lacked nothing.

8 And when we paſſed by from our brethren the children of Eſau, which dwelt in Seir, through the way of the plain from Elath, and from Ezion-gaber, we turned, and paſſed by the way of the wilderneſs of Moab.

9 And the LORD ſaid unto me, Diſtreſs not the Moabites, neither contend with them in battle: for I will not give thee of their land *for* a poſſeſſion, becauſe I have given Ar unto the children of Lot *for* a poſſeſſion.

10 The Emims dwelt therein in times paſt, a people great and many, and tall as the Anakims;

11 Which alſo were accounted giants, as the Anakims, but the Moabites call them Emims.

12 The Horims alſo dwelt in Seir before-time, but the children of Eſau ſucceeded them when they had deſtroyed them from before them, and dwelt in their ſtead, as Iſrael did unto the land of his poſſeſſion, which the LORD gave unto them:

13 Now riſe up, *ſaid I*, and get you over the brook Zered: and we went over the brook Zered.

14 And the ſpace in which we came from Kadeſh-barnea, until we were come over the brook Zered, *was* thirty and eight years; until all the generation of the men of war were waſted out from among the hoſt, as the LORD ſware unto them.

15 For indeed the hand of the LORD was againſt them, to deſtroy them from among the hoſt, until they were conſumed.

16 ¶ So it came to paſs, when all the men of war were conſumed and dead from among the people,

17 That the LORD ſpake unto me, ſaying,

18 Thou art to paſs over through Ar, the coaſt of Moab, this day.

19 And *when* thou comeſt nigh over againſt the children of Ammon, diſtreſs them not, nor meddle with them:

Digitized by Google

I will not give thee of the land of the children of Ammon *any* possession, because I have given it unto the children of Lot *for* a possession.

20 (That also was accounted a land of giants, giants dwelt therein in old time, and the Ammonites call them Zamzummims,

21 A people great and many, and tall as the Anakims; but the LORD destroyed them before them, and they succeeded them, and dwelt in their stead:

22 As he did to the children of Esau which dwelt in Seir, when he destroyed the Horims from before them, and they succeeded them, and dwelt in their stead even unto this day:

23 And the Avims which dwelt in Hazerim, *even* unto Azzah, the Caphtorims which came forth out of Caphtor, destroyed them, and dwelt in their stead.)

24 ¶ Rise ye up, take your journey, and pass over the river Arnon: behold, I have given into thy hand Sihon the Amorite king of Heshbon, and his land: begin to possess *it*, and contend with him in battle.

25 This day will I begin to put the dread of thee, and the fear of thee upon the nations *that are* under the whole heaven, who shall hear report of thee, and shall tremble, and be in anguish because of thee.

26 ¶ And I sent messengers out of the wilderness of Kedemoth, unto Sihon king of Heshbon, with words of peace, saying,

27 Let me pass through thy land: I will go along by the high-way, I will neither turn unto the right hand nor to the left.

28 Thou shalt sell me meat for money, that I may eat; and give me water for money, that I may drink: only I will pass through on my feet:

29 (As the children of Esau which dwell in Seir, and the Moabites which dwell in Ar, did unto me) until I shall pass over Jordan, into the land which the LORD our God giveth us.

30 But Sihon king of Heshbon would not let us pass by him: for the LORD thy God hardened his spirit, and made his heart obstinate, that he might deliver him into thy hand, as *appeareth* this day.

31 And the LORD said unto me, Behold, I have begun to give Sihon and his land before thee: begin to possess, that thou mayest inherit his land.

32 Then Sihon came out against us, he and all his people to fight at Jahaz.

33 And the LORD our God delivered him before us, and we smote him, and his sons, and all his people.

34 And we took all his cities at that time, and utterly destroyed the men, and the women, and the little ones of every city, we left none to remain:

35 Only the cattle we took for a prey unto ourselves, and the spoil of the cities which we took.

36 From Aroer, which *is* by the brink of the river of Arnon, and from the city that *is* by the river, even unto Gilead, there was not one city too strong for us: the LORD our God delivered all unto us.

37 Only unto the land of the children of Ammon thou camest not, *nor* unto any place of the river Jabbok, nor unto the cities in the mountains, nor unto whatsoever the LORD our God forbad us.

CHAP. III.

Of Og king of Bashan.

THEN we turned, and went up the way to Bashan: and Og the king of Bashan came out against us, he and all his people to battle at Edrei.

2 And the LORD said unto me, Fear him not: for I will deliver him, and all his people, and his land into thy hand, and thou shalt do unto him as thou didst unto Sihon king of the Amorites, which dwelt at Heshbon.

3 So the LORD our God delivered into our hands Og also the king of Bashan, and all his people: and we smote him until none was left to him remaining.

4 And we took all his cities at that time, there was not a city which we took not from them, threescore cities, all the region of Argob, the kingdom of Og in Bashan.

5 All these cities *were* fenced with high walls, gates, and bars, besides unwalled towns a great many.

6 And we utterly destroyed them, as we did unto Sihon king of Heshbon, utterly destroying the men, women, and children of every city.

7 But all the cattle, and the spoil of the cities, we took for a prey to ourselves.

8 And we took at that time out of the hand of the two kings of the Amorites, the land that *was* on this side Jordan, from the river of Arnon unto mount Hermon:

9 (*Which* Hermon the Sidonians call Sirion: and the Amorites call it Shenir)

10 All the cities of the plain, and all Gilead, and all Bashan, unto Salchah, and Edrei, cities of the kingdom of Og in Bashan:

11 For only Og king of Bashan remained of the remnant of giants; behold, his bed-stead *was* a bed-stead of iron: *is* it not in Rabbath of the children of Ammon? nine cubits *was* the length thereof, and four cubits the breadth of it, after the cubit of a man.

12 And this land *which* we possessed at that time, from Aroer, which *is* by the river Arnon, and half mount Gilead, and the cities thereof, gave I unto the Reubenites, and to the Gadites.

13 And the rest of Gilead, and all Bashan, *being* the kingdom

his son, in all the way that ye went, until ye came into this place.

32 Yet in this thing ye did not believe the LORD your God,

33 Who went in the way before you to search you out a place to pitch your tents *in*, in fire by night to shew you by what way ye should go, and in a cloud by day.

34 And the LORD heard the voice of your words, and was wroth, and sware, saying,

35 Surely there shall not one of these men of this evil generation see that good land, which I sware to give unto your fathers;

36 Save Caleb the son of Jephunneh, he shall see it, and to him will I give the land that he hath trodden upon, and to his children, because he hath wholly followed the LORD.

37 Also the LORD was angry with me for your sakes, saying, Thou also shalt not go in thither.

38 *But* Joshua the son of Nun, which standeth before thee, he shall go in thither. Encourage him: for he shall cause Israel to inherit it.

39 Moreover, your little ones which ye said should be a prey, and your children which in that day had no knowledge between good and evil, they shall go in thither, and unto them will I give it, and they shall possess it.

40 But *as for* you, turn ye, and take your journey into the wilderness, by the way of the Red sea.

41 Then ye answered and said unto me, We have sinned against the LORD, we will go up and fight, according to all that the LORD our God commanded us. And when ye had girded on every man his weapons of war, ye were ready to go up into the hill.

42 And the LORD said unto me, Say unto them, Go not up, neither fight, for I *am* not among you; lest ye be smitten before your enemies.

43 So I spake unto you, and ye would not hear, but rebelled against the commandment of the LORD, and went presumptuously up into the hill.

44 And the Amorites which dwelt in that mountain, came out against you, and chased you, as bees do, and destroyed you in Seir, *even* unto Hormah.

45 And ye returned and wept before the LORD; but the LORD would not hearken to your voice, nor give ear unto you.

46 So ye abode in Kadesh many days, according unto the days that ye abode *there*.

CHAP. II.

Story of the Edomites.

THEN we turned, and took our journey into the wilderness, by the way of the Red sea, as the LORD spake unto me: and we compassed mount Seir many days.

2 And the LORD spake unto me,

3 Ye have compassed this mountain long enough: turn you northward.

4 And command thou the people, saying, Ye *are* to pass through the coast of your brethren the children of Esau, which dwell in Seir, and they shall be afraid of you: take ye good heed unto yourselves therefore.

5 Meddle not with them; for I will not give you of their land, no not so much as a foot-breadth, because I have given mount Seir unto Esau *for* a possession.

6 Ye shall buy meat of them for money, that ye may eat; and ye shall also buy water of them for money, that ye may drink.

7 For the LORD thy God hath blessed thee in all the works of thy hand: he knoweth thy walking through this great wilderness: these forty years the LORD thy God *hath been* with thee, thou hast lacked nothing.

8 And when we passed by from our brethren the children of Esau, which dwelt in Seir, through the way of the plain from Elath, and from Ezion-gaber, we turned, and passed by the way of the wilderness of Moab.

9 And the LORD said unto me, Distress not the Moabites, neither contend with them in battle: for I will not give thee of their land *for* a possession, because I have given Ar unto the children of Lot *for* a possession.

10 The Emims dwelt therein in times past, a people great and many, and tall as the Anakims;

11 Which also were accounted giants, as the Anakims, but the Moabites call them Emims.

12 The Horims also dwelt in Seir before-time, but the children of Esau succeeded them when they had destroyed them from before them, and dwelt in their stead, as Israel did unto the land of his possession, which the LORD gave unto them.

13 Now rise up, *said I*, and get you over the brook Zered: and we went over the brook Zered.

14 And the space in which we came from Kadesh-barnea, until we were come over the brook Zered, *was* thirty and eight years; until all the generation of the men of war were wasted out from among the host, as the LORD sware unto them.

15 For indeed the hand of the LORD was against them, to destroy them from among the host, until they were consumed.

16 ¶ So it came to pass, when all the men of war were consumed and dead from among the people,

17 That the LORD spake unto me, saying,

18 Thou art to pass over through Ar, the coast of Moab, this day.

19 And *when* thou comest nigh over against the children of Ammon, distress them not, nor meddle with them:

Digitized by Google

for I will not give thee of the land of the children of Ammon *any* poſſeſſion, becauſe I have given it unto the children of Lot *for* a poſſeſſion.

20 (That alſo was accounted a land of giants, giants dwelt therein in old time, and the Ammonites call them Zamzummims,

21 A people great and many, and tall as the Anakims; but the LORD deſtroyed them before them, and they ſucceeded them, and dwelt in their ſtead:

22 As he did to the children of Eſau which dwelt in Seir, when he deſtroyed the Horims from before them, and they ſucceeded them, and dwelt in their ſtead even unto this day:

23 And the Avims which dwelt in Hazerim, *even* unto Azzah, the Caphtorims which came forth out of Caphtor, deſtroyed them, and dwelt in their ſtead.)

24 ¶ Riſe ye up, take your journey, and paſs over the river Arnon: behold, I have given into thy hand Sihon the Amorite king of Heſhbon, and his land: begin to poſſeſs *it*, and contend with him in battle.

25 This day will I begin to put the dread of thee, and the fear of thee upon the nations *that are* under the whole heaven, who ſhall hear report of thee, and ſhall tremble, and be in anguiſh becauſe of thee.

26 ¶ And I ſent meſſengers out of the wilderneſs of Kedemoth, unto Sihon king of Heſhbon, with words of peace, ſaying,

27 Let me paſs through thy land: I will go along by the high-way, I will neither turn unto the right hand nor to the left.

28 Thou ſhalt ſell me meat for money, that I may eat; and give me water for money, that I may drink: only I will paſs through on my feet:

29 (As the children of Eſau which dwell in Seir, and the Moabites which dwell in Ar, did unto me) until I ſhall paſs over Jordan, into the land which the LORD our God giveth us.

30 But Sihon king of Heſhbon would not let us paſs by him: for the LORD thy God hardened his ſpirit, and made his heart obſtinate, that he might deliver him into thy hand, as *appeareth* this day.

31 And the LORD ſaid unto me, Behold, I have begun to give Sihon and his land before thee: begin to poſſeſs, that thou mayeſt inherit his land.

32 Then Sihon came out againſt us, he and all his people to fight at Jahaz.

33 And the LORD our God delivered him before us, and we ſmote him, and his ſons, and all his people.

34 And we took all his cities at that time, and utterly deſtroyed the men, and the women, and the little ones of every city, we left none to remain:

35 Only the cattle we took for a prey unto ourſelves, and the ſpoil of the cities which we took.

36 From Aroer, which *is* by the brink of the river of Arnon, and *from* the city that *is* by the river, even unto Gilead, there was not one city too ſtrong for us: the LORD our God delivered all unto us.

37 Only unto the land of the children of Ammon thou cameſt not, *nor* unto any place of the river Jabbok, nor unto the cities in the mountains, nor unto whatſoever the LORD our God forbad us.

CHAP. III.

Of Og king of Baſhan.

THEN we turned, and went up the way to Baſhan: and Og the king of Bashan came out againſt us, he and all his people to battle at Edrei.

2 And the LORD ſaid unto me, Fear him not: for I will deliver him, and all his people, and his land into thy hand, and thou ſhalt do unto him as thou didſt unto Sihon king of the Amorites, which dwelt at Heſhbon.

3 So the LORD our God delivered into our hands Og alſo the king of Baſhan, and all his people: and we ſmote him until none was left to him remaining.

4 And we took all his cities at that time, there was not a city which we took not from them, threeſcore cities all the region of Argob, the kingdom of Og in Baſhan.

5 All theſe cities *were* fenced with high walls, gates, and bars, beſides unwalled towns a great many.

6 And we utterly deſtroyed them, as we did unto Sihon king of Heſhbon, utterly deſtroying the men, women, and children of every city.

7 But all the cattle, and the ſpoil of the cities, we took for a prey to ourſelves.

8 And we took at that time out of the hand of the two kings of the Amorites, the land that *was* on this ſide Jordan, from the river of Arnon unto mount Hermon:

9 (*Which* Hermon the Sidonians call Sirion: and the Amorites call it Shenir)

10 All the cities of the plain, and all Gilead, and all Baſhan, unto Salchah, and Edrei, cities of the kingdom of Og in Baſhan:

11 For only Og king of Baſhan remained of the remnant of giants; behold, his bed-ſtead *was* a bed-ſtead of iron: *is* it not in Rabbath of the children of Ammon? nine cubits *was* the length thereof, and four cubits the breadth of it, after the cubit of a man.

12 And this land *which* we poſſeſſed at that time, from Aroer, which *is* by the river Arnon, and half mount Gilead, and the cities thereof, gave I unto the Reubenites, and to the Gadites.

13 And the reſt of Gilead, and all Baſhan, *being* the kingdom

gave I unto the half-tribe of Manaſſeh; all the region of Argob, with all Baſhan, which was called the land of giants.

14 Jair the ſon of Manaſſeh took all the country of Argob, unto the coaſts of Geſhuri, and Maachathi; and called them after his own name, Baſhan-havoth-jair unto this day.

15 And I gave Gilead unto Machir.

16 And unto the Reubenites, and unto the Gadites, I gave from Gilead even unto the river Arnon, half the valley, and the border, even unto the river Jabbok, *which is* the border of the children of Ammon:

17 The plain alſo, and Jordan, and the coaſt *thereof*, from Chinnereth even unto the ſea of the plain, *even* the ſalt-ſea, under Aſhdoth-piſgah eaſtward.

18 ¶ And I commanded you at that time, ſaying, The LORD your God hath given you this land to poſſeſs it: ye ſhall paſs over armed before your brethren the children of Iſrael, all *that are* meet for the war.

19 But your wives, and your little ones, and your cattle (*for* I know that ye have much cattle) ſhall abide in your cities, which I have given you;

20 Until the LORD have given reſt unto your brethren, as well as unto you, and *until* they alſo poſſeſs the land which the LORD your God hath given them beyond Jordan: and *then* ſhall ye return every man unto his poſſeſſion which I have given you.

21 ¶ And I commanded Joſhua at that time, ſaying, Thine eyes have ſeen all that the LORD your God hath done unto theſe two kings: ſo ſhall the LORD do unto all the kingdoms whither thou paſſeſt.

22 Ye ſhall not fear them: for the LORD your God he ſhall fight for you.

23 And I beſought the LORD at that time, ſaying,

24 O Lord GOD, thou haſt begun to ſhew thy ſervant thy greatneſs, and thy mighty hand: for what God *is there* in heaven or in earth, that can do according to thy works, and according to thy might?

25 I pray thee let me go over, and ſee the good land that *is* beyond Jordan, that goodly mountain, and Lebanon.

26 But the LORD was wroth with me for your ſakes, and would not hear me: and the LORD ſaid unto me, Let it ſuffice thee, ſpeak no more unto me of this matter.

27 Get thee up into the top of Piſgah, and lift up thine eyes weſtward, and northward, and ſouthward, and eaſtward, and behold *it* with thine eyes; for thou ſhalt not go over this Jordan.

28 But charge Joſhua, and encourage him, and ſtrengthen him: for he ſhall go over before this people, and he ſhall cauſe them to inherit the land which thou ſhalt ſee.

29 So we abode in the valley over againſt Beth-peor.

CHAP. IV.

An exhortation to obedience.

NOW therefore hearken, O Iſrael, unto the ſtatutes, and unto the judgments which I teach you, for to do *them*, that ye may live, and go in and poſſeſs the land which the LORD God of your fathers giveth you.

2 Ye ſhall not add unto the word which I command you, neither ſhall you diminiſh *ought* from it, that ye may keep the commandments of the LORD your God which I command you.

3 Your eyes have ſeen what the LORD did becauſe of Baal-peor: for all the men that followed Baal-peor, the LORD thy God hath deſtroyed them from among you.

4 But ye that did cleave unto the LORD your God, *are* alive every one of you this day.

5 Behold, I have taught you ſtatutes and judgments, even as the LORD my God commanded me, that ye ſhould do ſo in the land whither ye go to poſſeſs it.

6 Keep therefore and do *them*, for this *is* your wiſdom and your underſtanding in the ſight of the nations, which ſhall hear all theſe ſtatutes, and ſay, Surely this great nation *is* a wiſe and underſtanding people.

7 For what nation *is there ſo* great, who *hath* God ſo nigh unto them, as the LORD our God *is* in all *things* that we call upon him for?

8 And what nation *is there ſo* great, that hath ſtatutes and judgments ſo righteous, as all this law which I ſet before you this day?

9 Only take heed to thyſelf, and keep thy ſoul diligently, leſt thou forget the things which thine eyes have ſeen, and leſt they depart from thy heart all the days of thy life: but teach them thy ſons, and thy ſons ſons:

10 *Specially* the day that thou ſoodeſt before the LORD thy God in Horeb, when the LORD ſaid unto me, Gather me the people together, and I will make them hear my words, that they may learn to fear me all the days that they ſhall live upon the earth, and *that* they may teach their children.

11 And ye came near and ſtood under the mountain, and the mountain burnt with fire unto the midſt of heaven, with darkneſs, clouds, and thick darkneſs.

12 And the LORD ſpake unto you out of the midſt of the fire: ye heard the voice of the words, but ſaw no ſimilitude, only *ye heard* a voice.

13 And he declared unto you his covenant, which he commanded you to perform, *even* ten commandments, and he wrote them upon two tables of ſtone.

14 ¶ And the LORD commanded me at that time, to teach you statutes and judgments, that ye might do them in the land whither ye go over to possess it.

15 Take ye therefore good heed unto yourselves (for ye saw no manner of similitude on the day *that* the LORD spake unto you in Horeb, out of the midst of the fire)

16 Lest ye corrupt *yourselves*, and make you a graven image, the similitude of any figure, the likeness of male or female,

17 The likeness of any beast that *is* on the earth, the likeness of any winged fowl, that flieth in the air,

18 The likeness of any thing that creepeth on the ground, the likeness of any fish that *is* in the waters beneath the earth:

19 And lest thou lift up thine eyes unto heaven, and when thou seest the sun, and the moon, and the stars, *even* all the host of heaven, shouldest be driven to worship them, and serve them, which the LORD thy God hath divided unto all nations under the whole heaven.

20 But the LORD hath taken you, and brought you forth out of the iron furnace, *even* out of Egypt, to be unto him a people of inheritance, as *ye are* this day.

21 Furthermore, the LORD was angry with me for your sakes, and sware that I should not go over Jordan, and that I should not go in unto that good land which the LORD thy God giveth thee *for* an inheritance.

22 But I must die in this land, I must not go over Jordan: but ye shall go over, and possess that good land.

23 Take heed unto yourselves, lest ye forget the covenant of the LORD your God, which he made with you, and make you a graven image, *or* the likeness of any *thing* which the LORD thy God hath forbidden thee.

24 For the LORD thy God *is* a consuming fire, *even* a jealous God.

25 ¶ When thou shalt beget children, and childrens children, and ye shall have remained long in the land, and shall corrupt *yourselves*, and make a graven image, *or* the likeness of any *thing*, and shall do evil in the sight of the LORD thy God, to provoke him to anger:

26 I call heaven and earth to witness against you this day, that ye shall soon utterly perish from off the land whereunto you go over Jordan to possess it: ye shall not prolong *your* days upon it, but shall utterly be destroyed.

27 And the LORD shall scatter you among the nations, and ye shall be left *few* in number among the heathen, whither the LORD shall lead you.

28 And there ye shall serve gods, the work of men's hands, wood and stone, which neither see, nor hear, nor eat, nor smell.

29 But if from thence thou shalt seek the LORD thy God, thou shalt find *him*, if thou seek him with all thy heart and with all thy soul.

30 When thou art in tribulation, and all these things are come upon thee, *even* in the latter days, if thou turn to the LORD thy God, and shalt be obedient unto his voice;

31 (For the LORD thy God *is a* merciful God) he will not forsake thee, neither destroy thee, nor forget the covenant of thy fathers which he sware unto them.

32 For ask now of the days that are past, which were before thee, since the day that God created man upon the earth, and *ask* from the one side of heaven unto the other, whether there hath been *any such thing* as this great thing *is*, or hath been heard like it?

33 Did *ever* people hear the voice of God, speaking out of the midst of the fire, as thou hast heard, and live?

34 Or hath God assayed to go, *and* take him a nation from the midst of *another* nation, by temptations, by signs, and by wonders, and by war, and by a mighty hand, and by a stretched out arm, and by great terrors, according to all that the LORD your God did for you in Egypt before your eyes?

35 Unto thee it was shewed, that thou mightest know that the LORD he *is* God: *there is* none else besides him.

36 Out of heaven he made thee to hear his voice, that he might instruct thee: and upon earth he shewed thee his great fire, and thou heardest his words out of the midst of the fire.

37 And because he loved thy fathers, therefore he chose their seed after them, and brought thee out in his sight with his mighty power out of Egypt:

38 To drive out nations from before thee, greater and mightier than thou *art*, to bring thee in, to give thee their land *for* an inheritance, as *it is* this day.

39 Know therefore this day, and consider *it* in thine heart, that the LORD he *is* God in heaven above, and upon the earth beneath: *there is* none else.

40 Thou shalt keep therefore his statutes, and his commandments which I command thee this day, that it may go well with thee, and with thy children after thee, and that thou mayest prolong *thy* days upon the earth, which the LORD thy God giveth thee for ever.

41 ¶ Then Moses severed three cities on this side Jordan, toward the sun-rising:

42 That the slayer might flee thither, which should kill his neighbour

unawares, and hated him not in time past; and that fleeing unto one of these cities, he might live:

43 *Namely*, Bezer in the wilderness, in the plain country, of the Reubenites; and Ramoth in Gilead, of the Gadites; and Golan in Bashan, of the Manassites.

44 ¶ And this *is* the law which Moses set before the children of Israel:

45 These *are* the testimonies, and the statutes, and the judgments, which Moses spake unto the children of Israel, after they came forth out of Egypt;

46 On this side Jordan in the valley over against Beth-peor, in the land of Sihon king of the Amorites, who dwelt at Heshbon, whom Moses and the children of Israel smote, after they were come forth out of Egypt:

47 And they possessed his land, and the land of Og king of Bashan, two kings of the Amorites, which *were* on this side Jordan, toward the sun-rising;

48 From Aroer, which *is* by the bank of the river Arnon, even unto mount Sion, which *is* Hermon.

49 And all the plain on this side Jordan eastward, even unto the sea of the plain, under the springs of Pisgah.

CHAP. V.

The covenant in Horeb.

AND Moses called all Israel, and said unto them, Hear, O Israel, the statutes and judgments which I speak in your ears this day, that ye may learn them, and keep and do them.

2 The LORD our God made a covenant with us in Horeb.

3 The LORD made not this covenant with our fathers, but with us, *even* us, who *are* all of us here alive this day.

4 The LORD talked with you face to face in the mount, out of the midst of the fire,

5 (I stood between the LORD and you at that time, to shew you the word of the LORD: for ye were afraid, by reason of the fire, and went not up into the mount) saying,

6 ¶ I *am* the LORD thy God, which brought thee out of the land of Egypt, from the house of bondage.

7 Thou shalt have none other gods before me.

8 Thou shalt not make thee *any* graven image, *or* any likeness *of any thing* that *is* in heaven above, or that *is* in the earth beneath, or that *is* in the waters beneath the earth.

9 Thou shalt not bow down thyself unto them, nor serve them: for I the LORD thy God *am* a jealous God, visiting the iniquity of the fathers upon the children, unto the third and fourth *generation* of them that hate me,

10 And shewing mercy unto thousands of them that love me, and keep my commandments.

11 Thou shalt not take the name of the LORD thy God in vain: for the LORD will not hold *him* guiltless that taketh his name in vain.

12 Keep the sabbath-day to sanctify it, as the LORD thy God hath commanded thee.

13 Six days thou shalt labour, and do all thy work:

14 But the seventh day *is* the sabbath of the LORD thy God: *in it* thou shalt not do any work, thou, nor thy son, nor thy daughter, nor thy man-servant, nor thy maid-servant, nor thine ox, nor thine ass, nor any of thy cattle, nor thy stranger that *is* within thy gates; that thy man-servant, and thy maid-servant may rest as well as thou.

15 And remember that thou wast a servant in the land of Egypt, and *that* the LORD thy God brought thee out thence, through a mighty hand, and by a stretched out arm: therefore the LORD thy God commanded thee to keep the sabbath-day.

16 ¶ Honour thy father and thy mother, as the LORD thy God hath commanded thee: that thy days may be prolonged, and that it may go well with thee in the land which the LORD thy God giveth thee.

17 Thou shalt not kill.

18 Neither shalt thou commit adultery.

19 Neither shalt thou steal.

20 Neither shalt thou bear false witness against thy neighbour.

21 Neither shalt thou desire thy neighbour's wife, neither shalt thou covet thy neighbour's house, his field, or his man-servant, or his maid-servant, his ox, or his ass, or any *thing* that *is* thy neighbour's.

22 ¶ These words the LORD spake unto all your assembly in the mount, out of the midst of the fire, of the cloud, and of the thick darkness, with a great voice, and he added no more; and he wrote them in two tables of stone, and delivered them unto me.

23 And it came to pass when ye heard the voice out of the midst of the darkness (for the mountain did burn with fire) that ye came near unto me, *even* all the heads of your tribes, and your elders.

24 And ye said, Behold, the LORD our God hath shewed us his glory, and his greatness, and we have heard his voice out of the midst of the fire: we have seen this day that God doth talk with man, and he liveth.

25 Now therefore why should we die? for this great fire will consume us: if we hear the voice of the LORD our God any more, then we shall die.

26 For who *is there of* all flesh that hath heard the voice of the living God, speaking out of the midst of the fire, (as we *have*) and lived?

27 Go thou near, and hear all that the LORD our God shall say: and speak thou unto us all that the LORD

our God ſhall ſpeak unto thee, and we will hear *it*, and do *it*.

28 And the LORD heard the voice of your words, when ye ſpake unto me; and the LORD ſaid unto me, I have heard the voice of the words of this people, which they have ſpoken unto thee: they have well ſaid all that they have ſpoken.

29 O that there were ſuch an heart in them, that they would fear me, and keep all my commandments always, that it might be well with them, and with their children for ever!

30 Go ſay to them, Get you into your tents again.

31 But as for thee, ſtand thou here by me, and I will ſpeak unto thee all the commandments, and the ſtatutes, and the judgments which thou ſhalt teach them, that they may do *them* in the land which I give them to poſſeſs it.

32 Ye ſhall obſerve to do therefore as the LORD your God hath commanded you: you ſhall not turn aſide to the right hand or to the left.

33 You ſhall walk in all the ways which the LORD your God hath commanded you, that ye may live, and *that it may be* well with you, and *that* ye may prolong *your* days in the land which ye ſhall poſſeſs.

CHAP. VI.

The end of the law is obedience.

NOW theſe *are* the commandments, the ſtatutes, and the judgments which the LORD your God commanded to teach you, that ye might do *them* in the land whither ye go to poſſeſs it:

2 That thou mighteſt fear the LORD thy God, to keep all his ſtatutes, and his commandments which I command thee; thou, and thy ſon, and thy ſon's ſon, all the days of thy life, and that thy days may be prolonged.

3 ¶ Hear therefore, O Iſrael, and obſerve to do *it*, that it may be well with thee, and that ye may increaſe mightily, as the LORD God of thy fathers hath promiſed thee, in the land that floweth with milk and honey.

4 Hear, O Iſrael, The LORD our God *is* one LORD.

5 And thou ſhalt love the LORD thy God with all thine heart, and with all thy ſoul, and with all thy might.

6 And theſe words which I command thee *this* day, ſhall be in thine heart.

7 And thou ſhalt teach them diligently unto thy children, and ſhalt talk of them when thou ſitteſt in thine houſe, and when thou walkeſt by the way, and when thou lieſt down, and when thou riſeſt up.

8 And thou ſhalt bind them for a ſign upon thine hand, and they ſhall be as frontlets between thine eyes.

9 And thou ſhalt write them upon the poſts of thy houſe, and on thy gates.

10 And it ſhall be when the LORD thy God ſhall have brought thee into the land which he ſware unto thy fathers, to Abraham, to Iſaac, and to Jacob, to give thee great and goodly cities which thou buildedſt not,

11 And houſes full of all good *things* which thou filleſt not, and wells digged which thou diggedſt not, vineyards and olive-trees which thou plantedſt not, when thou ſhalt have eaten and be full;

12 *Then* beware leſt thou forget the LORD which brought thee forth out of the land of Egypt, from the houſe of bondage.

13 Thou ſhalt fear the LORD thy God, and ſerve him, and ſhalt ſwear by his name.

14 Ye ſhall not go after other gods, of the gods of the people which *are* round about you:

15 (For the LORD thy God *is* a jealous God among you) leſt the anger of the LORD thy God be kindled againſt thee, and deſtroy thee from off the face of the earth.

16 ¶ Ye ſhall not tempt the LORD your God, as ye tempted *him* in Maſſah.

17 You ſhall diligently keep the commandments of the LORD your God, and his teſtimonies, and his ſtatutes which he hath commanded thee.

18 And thou ſhalt do *that which is* right and good in the ſight of the LORD: that it may be well with thee, and that thou mayeſt go in and poſſeſs the good land which the LORD ſware unto thy fathers;

19 To caſt out all thine enemies from before thee, as the LORD hath ſpoken.

20 *And* when thy ſon aſketh thee in time to come, ſaying, What *mean* the teſtimonies, and the ſtatutes, and the judgments which the LORD our God hath commanded you?

21 Then thou ſhalt ſay unto thy ſon, We were Pharaoh's bond-men in Egypt, and the LORD brought us out of Egypt with a mighty hand.

22 And the LORD ſhewed ſigns and wonders, great and ſore, upon Egypt, upon Pharaoh, and upon all his houſhold, before our eyes:

23 And he brought us out from thence, that he might bring us in, to give us the land which he ſware unto our fathers.

24 And the LORD commanded us to do all theſe ſtatutes, to fear the LORD our God, for our good always, that he might preſerve us alive, as *it is* at this day.

25 And it ſhall be our righteouſneſs, if we obſerve to do all theſe commandments before the LORD our God, as he hath commanded us.

CHAP. VII.

All ſtrange communion forbidden.

WHEN the LORD thy God ſhall bring thee into the land whither thou goeſt to poſſeſs it, and hath caſt out many nations before thee, the Hittites, and the Girgaſhites, and the

Amorites, and the Canaanites, and the Perizzites, and the Hivites, and the Jebusites, seven nations greater and mightier than thou;

2 And when the LORD thy God shall deliver them before thee; thou shalt smite them, *and* utterly destroy them, thou shalt make no covenant with them, nor shew mercy unto them;

3 Neither shalt thou make marriages with them; thy daughter thou shalt not give unto his son, nor his daughter shalt thou take unto thy son.

4 For they will turn away thy son from following me, that they may serve other gods: so will the anger of the LORD be kindled against you, and destroy thee suddenly.

5 But thus shall ye deal with them; ye shall destroy their altars, and break down their images, and cut down their groves, and burn their graven images with fire.

6 For thou *art* an holy people unto the LORD thy God: the LORD thy God hath chosen thee to be a special people unto himself, above all people that *are* upon the face of the earth.

7 The LORD did not set his love upon you, nor choose you, because ye were more in number than any people (for ye *were* the fewest of all people)

8 But because the LORD loved you, and because he would keep the oath which he had sworn unto your fathers, hath the LORD brought you out with a mighty hand, and redeemed you out of the house of bondmen, from the hand of Pharaoh king of Egypt.

9 Know therefore that the LORD thy God, he *is* God, the faithful God, which keepeth covenant and mercy with them that love him, and keep his commandments, to a thousand generations;

10 And repayeth them that hate him, to their face, to destroy them: he will not be slack to him that hateth him, he will repay him to his face.

11 Thou shalt therefore keep the commandments, and the statutes, and the judgments, which I command thee this day, to do them.

12 ¶ Wherefore it shall come to pass if ye hearken to these judgments, and keep and do them: that the LORD thy God shall keep unto thee the covenant and the mercy which he sware unto thy fathers.

13 And he will love thee, and bless thee, and multiply thee: he will also bless the fruit of thy womb, and the fruit of thy land, thy corn, and thy wine, and thine oil, the increase of thy kine, and the flocks of thy sheep, in the land which he sware unto thy fathers to give thee.

14 Thou shalt be blessed above all people: there shall not be male or female barren among you, or among your cattle.

15 And the LORD will take away from thee all sickness, and will put none of the evil diseases of Egypt (which thou knowest) upon thee; but will lay them upon all *them* that hate thee.

16 And thou shalt consume all the people which the LORD thy God shall deliver thee, thine eye shall have no pity upon them; neither shalt thou serve their gods, for that *will be* a snare unto thee.

17 If thou shalt say in thine heart, These nations *are* more than I, how can I dispossess them?

18 Thou shalt not be afraid of them: *but* shalt well remember what the LORD thy God did unto Pharaoh, and unto all Egypt;

19 The great temptations which thine eyes saw, and the signs, and the wonders, and the mighty hand, and the stretched out arm, whereby the LORD thy God brought thee out: so shall the LORD thy God do unto all the people of whom thou art afraid.

20 Moreover the LORD thy God will send the hornet among them, until they that are left, and hide themselves from thee, be destroyed.

21 Thou shalt not be affrighted at them: for the LORD thy God *is* among you, a mighty God and terrible.

22 And the LORD thy God will put out those nations before thee by little and little: thou mayest not consume them at once, lest the beasts of the field increase upon thee.

23 But the LORD thy God shall deliver them unto thee, and shall destroy them with a mighty destruction, until they be destroyed.

24 And he shall deliver their kings into thine hand, and thou shalt destroy their name from under heaven: there shall no man be able to stand before thee, until thou have destroyed them.

25 The graven images of their gods shall ye burn with fire: thou shalt not desire the silver or gold *that is* on them, nor take *it* unto thee, lest thou be snared therein: for it *is* an abomination to the LORD thy God.

26 Neither shalt thou bring an abomination into thy house, lest thou be a cursed thing like it: *but* thou shalt utterly detest it, and thou shalt utterly abhor it, for it *is* a cursed thing.

CHAP. VIII.

An exhortation to obedience.

ALL the commandments which I command thee this day shall ye observe to do, that ye may live and multiply, and go in and possess the land which the LORD sware unto your fathers.

2 And thou shalt remember all the way which the LORD thy God led thee these forty years in the wilderness, to humble thee, *and* to prove thee, to know what *was* in thine heart, whether thou wouldest keep his commandments, or no.

3 And he humbled thee, and suffered thee to hunger, and fed thee with

manna (which thou knewest not, neither did thy fathers know) that he might make thee know that man doth not live by bread only, but by every *word* that proceedeth out of the mouth of the LORD doth man live.

4 Thy raiment waxed not old upon thee, neither did thy foot swell these forty years.

5 Thou shalt also consider in thine heart, that as a man chasteneth his son, *so* the LORD thy God chasteneth thee.

6 Therefore thou shalt keep the commandments of the LORD thy God, to walk in his ways, and to fear him.

7 For the LORD thy God bringeth thee into a good land, a land of brooks of water, of fountains, and depths that spring out of valleys and hills,

8 A land of wheat, and barley, and vines, and fig-trees, and pomegranates, a land of oil-olive, and honey;

9 A land wherein thou shalt eat bread without scarceness, thou shalt not lack any *thing* in it, a land whose stones *are* iron, and out of whose hills thou mayest dig brass.

10 When thou hast eaten and art full, then thou shalt bless the LORD thy God, for the good land which he hath given thee.

11 Beware that thou forget not the LORD thy God, in not keeping his commandments, and his judgments, and his statutes, which I command thee this day:

12 Lest *when* thou hast eaten and art full, and hast built goodly houses, and dwelt *therein*;

13 And *when* thy herds and thy flocks multiply, and thy silver and thy gold is multiplied, and all that thou hast is multiplied:

14 Then thine heart be lifted up, and thou forget the LORD thy God (which brought thee forth out of the land of Egypt, from the house of bondage;

15 Who led thee through that great and terrible wilderness, *wherein were* fiery serpents, and scorpions, and drought, where *there was* no water; who brought thee forth water out of the rock of flint;

16 Who fed thee in the wilderness with manna, which thy fathers knew not, that he might humble thee, and that he might prove thee, to do thee good at thy latter end)

17 And thou say in thine heart, My power and the might of my hand hath gotten me this wealth.

18 But thou shalt remember the LORD thy God: for *it is* he that giveth thee power to get wealth, that he may establish his covenant which he sware unto thy fathers, as *it is* this day.

19 And it shall be, if thou do at all forget the LORD thy God, and walk after other gods, and serve them, and worship them, I testify against you this day, that ye shall surely perish.

20 As the nations which the LORD destroyeth before your face, so shall ye perish: because ye would not be obedient unto the voice of the LORD your God.

CHAP. IX.

Moses rehearseth their rebellions.

HEAR, O Israel: Thou *art* to pass over Jordan this day, to go in to possess nations greater and mightier than thyself, cities great and fenced up to heaven,

2 A people great and tall, the children of the Anakims, whom thou knowest, and *of whom* thou hast heard *say*, Who can stand before the children of Anak!

3 Understand therefore this day, that the LORD thy God *is* he which goeth over before thee *as* a consuming fire; he shall destroy them, and he shall bring them down before thy face: so shalt thou drive them out, and destroy them quickly, as the LORD hath said unto thee.

4 Speak not thou in thine heart, after that the LORD thy God hath cast them out from before thee, saying, For my righteousness the LORD hath brought me in to possess this land: but for the wickedness of these nations the LORD doth drive them out from before thee.

5 Not for thy righteousness, or for the uprightness of thine heart dost thou go to possess their land: but for the wickedness of these nations the LORD thy God doth drive them out from before thee, and that he may perform the word which the LORD sware unto thy fathers, Abraham, Isaac, and Jacob.

6 Understand therefore, that the LORD thy God giveth thee not this good land to possess it, for thy righteousness; for thou *art* a stiff-necked people.

7 ¶ Remember, *and* forget not how thou provokedst the LORD thy God to wrath in the wilderness: from the day that thou didst depart out of the land of Egypt, until ye came unto this place, ye have been rebellious against the LORD.

8 Also in Horeb ye provoked the LORD to wrath, so that the LORD was angry with you, to have destroyed you.

9 When I was gone up into the mount, to receive the tables of stone, *even* the tables of the covenant, which the LORD made with you, then I abode in the mount forty days and forty nights, I neither did eat bread, nor drink water:

10 And the LORD delivered unto me two tables of stone written with the finger of God, and on them *was written* according to all the words which the LORD spake with you in the mount, out of the midst of the fire, in the day of the assembly.

11 And it came to paſs at the end of forty days and forty nights, *that* the LORD gave me the two tables of ſtone, *even* the tables of the covenant.

12 And the LORD ſaid unto me, Ariſe, get thee down quickly from hence; for thy people which thou haſt brought forth out of Egypt, have corrupted *themſelves*: they are quickly turned aſide out of the way which I commanded them; they have made them a molten image.

13 Furthermore the LORD ſpake unto me, ſaying, I have ſeen this people, and behold it *is* a ſtiff-necked people.

14 Let me alone, that I may deſtroy them, and blot out their name from under heaven: and I will make of thee a nation mightier and greater than they.

15 So I turned, and came down from the mount, and the mount burned with fire: and the two tables of the covenant *were* in my two hands.

16 And I looked, and behold, ye had ſinned againſt the LORD your God, *and* had made you a molten calf: ye had turned aſide quickly out of the way which the LORD had commanded you.

17 And I took the two tables, and caſt them out of my two hands, and brake them before your eyes.

18 And I fell down before the LORD, as at the firſt, forty days and forty nights; I did neither eat bread, nor drink water, becauſe of all your ſins which ye ſinned, in doing wickedly in the ſight of the LORD, to provoke him to anger.

19 (For I was afraid of the anger, and hot diſpleaſure wherewith the LORD was wroth againſt you, to deſtroy you) But the LORD hearkened unto me at that time alſo.

20 And the LORD was very angry with Aaron to have deſtroyed him: and I prayed for Aaron alſo the ſame time.

21 And I took your ſin, the calf which ye had made, and burnt it with fire, and ſtamped it, *and* ground *it* very ſmall, *even* until it was as ſmall as duſt: and I caſt the duſt thereof into the brook that deſcended out of the mount.

22 And at Taberah, and at Maſſah, and at Kibroth-hattaavah, ye provoked the LORD to wrath

23 Likewiſe when the LORD ſent you from Kadeſh-barnea, ſaying, Go up, and poſſeſs the land which I have given you; then you rebelled againſt the commandment of the LORD your God, and ye believed him not, nor hearkened to his voice.

24 You have been rebellious againſt the LORD from the day that I knew you.

25 Thus I fell down before the LORD forty days and forty nights, as I fell down *at the firſt*; becauſe the LORD had ſaid he would deſtroy you.

26 I prayed therefore unto the LORD, and ſaid, O Lord GOD, deſtroy not thy people, and thine inheritance, which thou haſt redeemed through thy greatneſs, which thou haſt brought forth out of Egypt with a mighty hand.

27 Remember thy ſervants, Abraham, Iſaac, and Jacob: look not unto the ſtubbornneſs of this people, nor to their wickedneſs, nor to their ſin:

28 Leſt the land whence thou broughteſt us out, ſay, Becauſe the LORD was not able to bring them into the land which he promiſed them, and becauſe he hated them, he hath brought them out to ſlay them in the wilderneſs.

29 Yet they *are* thy people, and thine inheritance, which thou broughteſt out by thy mighty power, and by thy ſtretched out arm.

CHAP. X.

God's mercy in reſtoring the tables.

AT that time the LORD ſaid unto me, Hew thee two tables of ſtone like unto the firſt, and come up unto me into the mount, and make thee an ark of wood.

2 And I will write on the tables the words that were in the firſt tables which thou brakeſt, and thou ſhalt put them in the ark.

3 And I made an ark *of* ſhittim-wood, and hewed two tables of ſtone like unto the firſt, and went up into the mount, having the two tables in mine hand.

4 And he wrote on the tables according to the firſt writing, the ten commandments which the LORD ſpake unto you in the mount, out of the midſt of the fire, in the day of the aſſembly: and the LORD gave them unto me.

5 And I turned myſelf and came down from the mount, and put the tables in the ark which I had made, and there they be as the LORD commanded me.

6 ¶ And the children of Iſrael took their journey from Beeroth of the children of Jaakan, to Moſera: there Aaron died, and there he was buried; and Eleazar his ſon miniſtered in the prieſt's office in his ſtead.

7 From thence they journeyed unto Gudgodah, and from Gudgodah to Jotbath, a land of rivers of waters.

8 ¶ At that time the LORD ſeparated the tribe of Levi, to bear the ark of the covenant of the LORD, to ſtand before the LORD to miniſter unto him, and to bleſs in his name unto this day.

9 Wherefore Levi hath no part nor inheritance with his brethren: the LORD *is* his inheritance, according as the LORD thy God promiſed him.

10 And I ſtayed in the mount, according to the firſt time, forty days and forty nights, and the LORD hearkened unto me at that time alſo, *and* the LORD would not deſtroy thee.

11 And the LORD said unto me, Arise, take *thy* journey before the people, that they may go in, and possess the land which I sware unto their fathers to give unto them.

12 ¶ And now, Israel, what doth the LORD thy God require of thee, but to fear the LORD thy God, to walk in all his ways, and to love him, and to serve the LORD thy God with all thy heart, and with all thy soul,

13 To keep the commandments of the LORD, and his statutes which I command thee this day for thy good?

14 Behold, the heaven, and the heaven of heavens *is* the LORD's thy God, the earth *also* with all that therein *is*.

15 Only the LORD had a delight in thy fathers to love them, and he chose their seed after them, *even* you above all people, as *it is* this day.

16 Circumcise therefore the foreskin of your heart, and be no more stiff-necked.

17 For the LORD your God *is* God of gods, and Lord of lords, a great God, a mighty, and a terrible, which regardeth not persons, nor taketh reward.

18 He doth execute the judgment of the fatherless and widow, and loveth the stranger, in giving him food and raiment.

19 Love ye therefore the stranger: for ye were strangers in the land of Egypt.

20 Thou shalt fear the LORD thy God; him shalt thou serve, and to him shalt thou cleave, and swear by his name.

21 He *is* thy praise, and he *is* thy God, that hath done for thee these great and terrible things which thine eyes have seen.

22 Thy fathers went down into Egypt with threescore and ten persons; and now the LORD thy God hath made thee as the stars of heaven for multitude.

CHAP. XI.

An exhortation to obedience.

THerefore thou shalt love the LORD thy God, and keep his charge, and his statutes, and his judgments, and his commandments alway.

2 And know you this day: for *I speak* not with your children, which have not known, and which have not seen the chastisement of the LORD your God, his greatness, his mighty hand, and his stretched out arm,

3 And his miracles, and his acts which he did in the midst of Egypt unto Pharaoh the king of Egypt, and unto all his land,

4 And what he did unto the army of Egypt, unto their horses, and to their chariots, how he made the water of the Red sea to overflow them as they pursued after you, and *how* the LORD hath destroyed them unto this day;

5 And what he did unto you in the wilderness, until ye came into this place,

6 And what he did unto Dathan and Abiram, the sons of Eliab, the son of Reuben: how the earth opened her mouth and swallowed them up, and their households, and their tents, and all the substance that *was* in their possession in the midst of all Israel.

7 But your eyes have seen all the great acts of the LORD, which he did.

8 Therefore shall ye keep all the commandments which I command you this day, that ye may be strong, and go in, and possess the land whither ye go to possess it;

9 And that ye may prolong *your* days in the land which the LORD sware unto your fathers to give unto them, and to their seed, a land that floweth with milk and honey.

10 ¶ For the land whither thou goest in to possess it, *is* not as the land of Egypt, from whence ye came out, where thou sowedst thy seed, and wateredst *it* with thy foot, as a garden of herbs:

11 But the land whither ye go to possess it, *is* a land of hills and valleys, *and* drinketh water of the rain of heaven:

12 A land which the LORD thy God careth for: the eyes of the LORD thy God *are* always upon it, from the beginning of the year even unto the end of the year.

13 ¶ And it shall come to pass, if you shall hearken diligently unto my commandments which I command you this day, to love the LORD your God, and to serve him with all your heart and with all your soul;

14 That I will give *you* the rain of your land in his due season, the first rain, and the latter rain, that thou mayest gather in thy corn, and thy wine, and thine oil.

15 And I will send grass in thy fields for thy cattle, that thou mayest eat, and be full.

16 Take heed to yourselves, that your heart be not deceived, and ye turn aside, and serve other gods, and worship them;

17 And *then* the LORD's wrath be kindled against you, and he shut up the heaven that there be no rain, and that the land yield not her fruit, and *lest* ye perish quickly from off the good land which the LORD giveth you.

18 ¶ Therefore shall ye lay up these my words in your heart, and in your soul, and bind them for a sign upon your hand, that they may be as frontlets between your eyes.

19 And ye shall teach them your children, speaking of them when thou sittest in thine house, and when thou walkest by the way, when thou liest down, and when thou risest up.

20 And thou shalt write them

11 And it came to paſs at the end of forty days and forty nights, *that* the LORD gave me the two tables of ſtone, *even* the tables of the covenant.

12 And the LORD ſaid unto me, Ariſe, get thee down quickly from hence; for thy people which thou haſt brought forth out of Egypt, have corrupted *themſelves*: they are quickly turned aſide out of the way which I commanded them; they have made them a molten image.

13 Furthermore the LORD ſpake unto me, ſaying, I have ſeen this people, and behold it *is* a ſtiff-necked people.

14 Let me alone, that I may deſtroy them, and blot out their name from under heaven: and I will make of thee a nation mightier and greater than they.

15 So I turned, and came down from the mount, and the mount burned with fire: and the two tables of the covenant *were* in my two hands.

16 And I looked, and behold, ye had ſinned againſt the LORD your God, *and* had made you a molten calf: ye had turned aſide quickly out of the way which the LORD had commanded you.

17 And I took the two tables, and caſt them out of my two hands, and brake them before your eyes.

18 And I fell down before the LORD, as at the firſt, forty days and forty nights; I did neither eat bread, nor drink water, becauſe of all your ſins which ye ſinned, in doing wickedly in the ſight of the LORD, to provoke him to anger.

19 (For I was afraid of the anger, and hot diſpleaſure wherewith the LORD was wroth againſt you, to deſtroy you) But the LORD hearkened unto me at that time alſo.

20 And the LORD was very angry with Aaron to have deſtroyed him: and I prayed for Aaron alſo the ſame time.

21 And I took your ſin, the calf which ye had made, and burnt it with fire, and ſtamped it, *and* ground *it* very ſmall, *even* until it was as ſmall as duſt: and I caſt the duſt thereof into the brook that deſcended out of the mount.

22 And at Taberah, and at Maſſah, and at Kibroth-hattaavah, ye provoked the LORD to wrath

23 Likewiſe when the LORD ſent you from Kadeſh-barnea, ſaying, Go up, and poſſeſs the land which I have given you; then you rebelled againſt the commandment of the LORD your God, and ye believed him not, nor hearkened to his voice.

24 You have been rebellious againſt the LORD from the day that I knew you.

25 Thus I fell down before the LORD forty days and forty nights, as I fell down *at the firſt*; becauſe the LORD had ſaid he would deſtroy you.

26 I prayed therefore unto the LORD, and ſaid, O Lord GOD, deſtroy not thy people, and thine inheritance, which thou haſt redeemed through thy greatneſs, which thou haſt brought forth out of Egypt with a mighty hand.

27 Remember thy ſervants, Abraham, Iſaac, and Jacob: look not unto the ſtubbornneſs of this people, nor to their wickedneſs, nor to their ſin:

28 Leſt the land whence thou broughteſt us out, ſay, Becauſe the LORD was not able to bring them into the land which he promiſed them, and becauſe he hated them, he hath brought them out to ſlay them in the wilderneſs.

29 Yet they *are* thy people, and thine inheritance, which thou broughteſt out by thy mighty power, and by thy ſtretched out arm.

CHAP. X.

God's mercy in reſtoring the tables.

AT that time the LORD ſaid unto me, Hew thee two tables of ſtone like unto the firſt, and come up unto me into the mount, and make thee an ark of wood.

2 And I will write on the tables the words that were in the firſt tables which thou brakeſt, and thou ſhalt put them in the ark.

3 And I made an ark *of* ſhittim-wood, and hewed two tables of ſtone like unto the firſt, and went up into the mount, having the two tables in mine hand.

4 And he wrote on the tables according to the firſt writing, the ten commandments which the LORD ſpake unto you in the mount, out of the midſt of the fire, in the day of the aſſembly: and the LORD gave them unto me.

5 And I turned myſelf and came down from the mount, and put the tables in the ark which I had made, and there they be as the LORD commanded me.

6 ¶ And the children of Iſrael took their journey from Beeroth of the children of Jaakan, to Moſera: there Aaron died, and there he was buried; and Eleazar his ſon miniſtered in the prieſt's office in his ſtead.

7 From thence they journeyed unto Gudgodah, and from Gudgodah to Jotbath, a land of rivers of waters.

8 ¶ At that time the LORD ſeparated the tribe of Levi, to bear the ark of the covenant of the LORD, to ſtand before the LORD to miniſter unto him, and to bleſs in his name unto this day.

9 Wherefore Levi hath no part nor inheritance with his brethren: the LORD *is* his inheritance, according as the LORD thy God promiſed him.

10 And I ſtayed in the mount, according to the firſt time, forty days and forty nights, and the LORD hearkened unto me at that time alſo, *and* the LORD would not deſtroy thee.

11 And the LORD said unto me, Arise, take *thy* journey before the people, that they may go in, and possess the land which I sware unto their fathers to give unto them.

12 ¶ And now, Israel, what doth the LORD thy God require of thee, but to fear the LORD thy God, to walk in all his ways, and to love him, and to serve the LORD thy God with all thy heart, and with all thy soul,

13 To keep the commandments of the LORD, and his statutes which I command thee this day for thy good?

14 Behold, the heaven, and the heaven of heavens *is* the LORD's thy God, the earth *also* with all that therein *is*.

15 Only the LORD had a delight in thy fathers to love them, and he chose their seed after them, *even* you above all people, as *it is* this day.

16 Circumcise therefore the foreskin of your heart, and be no more stiff-necked.

17 For the LORD your God *is* God of gods, and Lord of lords, a *great* God, a mighty, and a terrible, which regardeth not persons, nor taketh reward.

18 He doth execute the judgment of the fatherless and widow, and loveth the stranger, in giving him food and raiment.

19 Love ye therefore the stranger: for ye were strangers in the land of Egypt.

20 Thou shalt fear the LORD thy God; him shalt thou serve, and to him shalt thou cleave, and swear by his name.

21 He *is* thy praise, and he *is* thy God, that hath done for thee these great and terrible things which thine eyes have seen.

22 Thy fathers went down into Egypt with threescore and ten persons; and now the LORD thy God hath made thee as the stars of heaven for multitude.

CHAP. XI.

An exhortation to obedience.

THerefore thou shalt love the LORD thy God, and keep his charge, and his statutes, and his judgments, and his commandments alway.

2 And know you this day: for *I speak* not with your children, which have not known, and which have not seen the chastisement of the LORD your God, his greatness, his mighty hand, and his stretched out arm,

3 And his miracles, and his acts which he did in the midst of Egypt unto Pharaoh the king of Egypt, and unto all his land,

4 And what he did unto the army of Egypt, unto their horses, and to their chariots, how he made the water of the Red sea to overflow them as they pursued after you, and *how* the LORD hath destroyed them unto this day,

5 And what he did unto you in the wilderness, until ye came into this place,

6 And what he did unto Dathan and Abiram, the sons of Eliab, the son of Reuben: how the earth clave her mouth and swallowed them up, and their households, and their tents, and all the substance that was in their possession in the midst of all Israel.

7 But your eyes have seen all the great acts of the LORD which he did.

8 Therefore shall ye keep all the commandments which I command you this day, that ye may be strong, and go in, and possess the land whither ye go to possess it;

9 And that ye may prolong *your* days in the land which the LORD sware unto your fathers to give unto them, and to their seed, a land that floweth with milk and honey.

10 ¶ For the land whither thou goest in to possess it, *is* not as the land of Egypt, from whence ye came out, where thou sowedst thy seed, and wateredst *it* with thy foot, as a garden of herbs:

11 But the land whither ye go to possess it, *is* a land of hills and valleys, *and* drinketh water of the rain of heaven:

12 A land which the LORD thy God careth for: the eyes of the LORD thy God *are* always upon it, from the beginning of the year even unto the end of the year.

13 ¶ And it shall come to pass, if you shall hearken diligently unto my commandments which I command you this day, to love the LORD your God, and to serve him with all your heart and with all your soul;

14 That I will give *you* the rain of your land in his due season, the first rain, and the latter rain, that thou mayest gather in thy corn, and thy wine, and thine oil.

15 And I will send grass in thy fields for thy cattle, that thou mayest eat, and be full.

16 Take heed to yourselves, that your heart be not deceived, and ye turn aside, and serve other gods, and worship them;

17 And *then* the LORD's wrath be kindled against you, and he shut up the heaven that there be no rain, and that the land yield not her fruit, and *lest* ye perish quickly *from* off the good land which the LORD giveth you.

18 ¶ Therefore shall ye lay up these my words in your heart, and in your soul, and bind them for a sign upon your hand, that they may be as frontlets between your eyes.

19 And ye shall teach them your children, speaking of them when thou sittest in thine house, and when thou walkest by the way, when thou liest down, and when thou risest up.

20 And thou shalt write them

11 And it came to paſs at the end of forty days and forty nights, *that* the LORD gave me the two tables of ſtone, *even* the tables of the covenant.

12 And the LORD ſaid unto me, Ariſe, get thee down quickly from hence; for thy people which thou haſt brought forth out of Egypt, have corrupted *themſelves*: they are quickly turned aſide out of the way which I commanded them; they have made them a molten image.

13 Furthermore the LORD ſpake unto me, ſaying, I have ſeen this people, and behold it *is* a ſtiff-necked people.

14 Let me alone, that I may deſtroy them, and blot out their name from under heaven: and I will make of thee a nation mightier and greater than they.

15 So I turned, and came down from the mount, and the mount burned with fire: and the two tables of the covenant *were* in my two hands.

16 And I looked, and behold, ye had ſinned againſt the LORD your God, *and* had made you a molten calf: ye had turned aſide quickly out of the way which the LORD had commanded you.

17 And I took the two tables, and caſt them out of my two hands, and brake them before your eyes.

18 And I fell down before the LORD, as at the firſt, forty days and forty nights; I did neither eat bread, nor drink water, becauſe of all your ſins which ye ſinned, in doing wickedly in the ſight of the LORD, to provoke him to anger.

19 (For I was afraid of the anger, and hot diſpleaſure wherewith the LORD was wroth againſt you, to deſtroy you) But the LORD hearkened unto me at that time alſo.

20 And the LORD was very angry with Aaron to have deſtroyed him: and I prayed for Aaron alſo the ſame time.

21 And I took your ſin, the calf which ye had made, and burnt it with fire, and ſtamped it, *and* ground *it* very ſmall, *even* until it was as ſmall as duſt: and I caſt the duſt thereof into the brook that deſcended out of the mount.

22 And at Taberah, and at Maſſah, and at Kibroth-hattaavah, ye provoked the LORD to wrath.

23 Likewiſe when the LORD ſent you from Kadeſh-barnea, ſaying, Go up, and poſſeſs the land which I have given you; then you rebelled againſt the commandment of the LORD your God, and ye believed him not, nor hearkened to his voice.

24 You have been rebellious againſt the LORD from the day that I knew you.

25 Thus I fell down before the LORD forty days and forty nights, as I fell down *at the firſt*; becauſe the LORD had ſaid he would deſtroy you.

26 I prayed therefore unto the LORD, and ſaid, O Lord GOD, deſtroy not thy people, and thine inheritance, which thou haſt redeemed through thy greatneſs, which thou haſt brought forth out of Egypt with a mighty hand.

27 Remember thy ſervants, Abraham, Iſaac, and Jacob: look not unto the ſtubbornneſs of this people, nor to their wickedneſs, nor to their ſin:

28 Leſt the land whence thou broughteſt us out, ſay, Becauſe the LORD was not able to bring them into the land which he promiſed them, and becauſe he hated them, he hath brought them out to ſlay them in the wilderneſs.

29 Yet they *are* thy people, and thine inheritance, which thou broughteſt out by thy mighty power, and by thy ſtretched out arm.

CHAP. X.

God's mercy in reſtoring the tables.

AT that time the LORD ſaid unto me, Hew thee two tables of ſtone like unto the firſt, and come up unto me into the mount, and make thee an ark of wood.

2 And I will write on the tables the words that were in the firſt tables which thou brakeſt, and thou ſhalt put them in the ark.

3 And I made an ark *of* ſhittim-wood, and hewed two tables of ſtone like unto the firſt, and went up into the mount, having the two tables in mine hand.

4 And he wrote on the tables according to the firſt writing, the ten commandments which the LORD ſpake unto you in the mount, out of the midſt of the fire, in the day of the aſſembly: and the LORD gave them unto me.

5 And I turned myſelf and came down from the mount, and put the tables in the ark which I had made, and there they be as the LORD commanded me.

6 ¶ And the children of Iſrael took their journey from Beeroth of the children of Jaakan, to Moſera: there Aaron died, and there he was buried; and Eleazar his ſon miniſtered in the prieſt's office in his ſtead.

7 From thence they journeyed unto Gudgodah, and from Gudgodah to Jotbath, a land of rivers of waters.

8 ¶ At that time the LORD ſeparated the tribe of Levi, to bear the ark of the covenant of the LORD, to ſtand before the LORD to miniſter unto him, and to bleſs in his name unto this day.

9 Wherefore Levi hath no part nor inheritance with his brethren: the LORD *is* his inheritance, according as the LORD thy God promiſed him.

10 And I ſtayed in the mount, according to the firſt time, forty days and forty nights, and the LORD hearkened unto me at that time alſo, *and* the LORD would not deſtroy thee.

11 And the LORD said unto me, Arise, take *thy* journey before the people, that they may go in, and possess the land which I sware unto their fathers to give unto them.

12 ¶ And now, Israel, what doth the LORD thy God require of thee, but to fear the LORD thy God, to walk in all his ways, and to love him, and to serve the LORD thy God with all thy heart, and with all thy soul,

13 To keep the commandments of the LORD, and his statutes which I command thee this day for thy good?

14 Behold, the heaven, and the heaven of heavens *is* the LORD's thy God, the earth *also* with all that therein *is*.

15 Only the LORD had a delight in thy fathers to love them, and he chose their seed after them, *even* you above all people, as *it is* this day.

16 Circumcise therefore the foreskin of your heart, and be no more stiff-necked.

17 For the LORD your God *is* God of gods, and Lord of lords, a great God, a mighty, and a terrible, which regardeth not persons, nor taketh reward.

18 He doth execute the judgment of the fatherless and widow, and loveth the stranger, in giving him food and raiment.

19 Love ye therefore the stranger: for ye were strangers in the land of Egypt.

20 Thou shalt fear the LORD thy God; him shalt thou serve, and to him shalt thou cleave, and swear by his name.

21 He *is* thy praise, and he *is* thy God, that hath done for thee these great and terrible things which thine eyes have seen.

22 Thy fathers went down into Egypt with threescore and ten persons; and now the LORD thy God hath made thee as the stars of heaven for multitude.

CHAP. XI.

An exhortation to obedience.

THerefore thou shalt love the LORD thy God, and keep his charge, and his statutes, and his judgments, and his commandments alway.

2 And know you this day: for *I speak* not with your children, which have not known, and which have not seen the chastisement of the LORD your God, his greatness, his mighty hand, and his stretched out arm,

3 And his miracles, and his acts which he did in the midst of Egypt unto Pharaoh the king of Egypt, and unto all his land,

4 And what he did unto the army of Egypt, unto their horses, and to their chariots, how he made the water of the Red sea to overflow them as they pursued after you, and *how* the LORD hath destroyed them unto this day,

5 And what he did unto you in the wilderness, until ye came into this place,

6 And what he did unto Dathan and Abiram, the sons of Eliab, the son of Reuben: how the earth clave her mouth and swallowed them up, and their households, and their tents, and all the substance that *was* in their possession in the midst of all Israel.

7 But your eyes have seen all the great acts of the LORD, which he did.

8 Therefore shall ye keep all the commandments which I command you this day, that ye may be strong, and go in, and possess the land whither ye go to possess it;

9 And that ye may prolong *your* days in the land which the LORD sware unto your fathers to give unto them, and to their seed, a land that floweth with milk and honey.

10 ¶ For the land whither thou goest in to possess it, *is* not as the land of Egypt, from whence ye came out, where thou sowedst thy seed, and wateredst *it* with thy foot, as a garden of herbs:

11 But the land whither ye go to possess it, *is* a land of hills and valleys, *and* drinketh water of the rain of heaven:

12 A land which the LORD thy God careth for: the eyes of the LORD thy God *are* always upon it, from the beginning of the year even unto the end of the year.

13 ¶ And it shall come to pass, if you shall hearken diligently unto my commandments which I command you this day, to love the LORD your God, and to serve him with all your heart and with all your soul;

14 That I will give *you* the rain of your land in his due season, the first rain, and the latter rain, that thou mayest gather in thy corn, and thy wine, and thine oil.

15 And I will send grass in thy fields for thy cattle, that thou mayest eat, and be full.

16 Take heed to yourselves, that your heart be not deceived, and ye turn aside, and serve other gods, and worship them;

17 And *then* the LORD's wrath be kindled against you, and he shut up the heaven that there be no rain, and that the land yield not her fruit, and *lest* ye perish quickly from off the good land which the LORD giveth you.

18 ¶ Therefore shall ye lay up these my words in your heart, and in your soul, and bind them for a sign upon your hand, that they may be as frontlets between your eyes.

19 And ye shall teach them your children, speaking of them when thou sittest in thine house, and when thou walkest by the way, when thou liest down, and when thou risest up.

20 And thou shalt write them

On the door-posts of thine house, and upon thy gates:

21 That your days may be multiplied, and the days of your children, in the land which the LORD sware unto your fathers to give them, as the days of heaven upon the earth.

22 ¶ For if ye shall diligently keep all these commandments, which I command you to do them, to love the LORD your God, to walk in all his ways, and to cleave unto him;

23 Then will the LORD drive out all these nations from before you, and ye shall possess greater nations and mightier than yourselves.

24 Every place whereon the soles of your feet shall tread, shall be yours: from the wilderness, and Lebanon, from the river, the river Euphrates, even unto the uttermost sea, shall your coast be.

25 There shall no man be able to stand before you: *for* the LORD your God shall lay the fear of you, and the dread of you upon all the land that ye shall tread upon, as he hath said unto you.

26 ¶ Behold I set before you this day a blessing and a curse:

27 A blessing if ye obey the commandments of the LORD your God which I command you this day:

28 And a curse if ye will not obey the commandments of the LORD your God, but turn aside out of the way which I command you this day, to go after other gods which ye have not known.

29 And it shall come to pass when the LORD thy God hath brought thee in unto the land whither thou goest to possess it, that thou shalt put the blessing upon mount Gerizim, and the curse upon mount Ebal.

30 *Are* they not on the other side Jordan, by the way where the sun goeth down, in the land of the Canaanites, which dwell in the champian over against Gilgal, beside the plains of Moreh?

31 For ye shall pass over Jordan to go in to possess the land which the LORD your God giveth you, and ye shall possess it, and dwell therein.

32 And ye shall observe to do all the statutes and judgments which I set before you this day.

CHAP. XII.

Idols to be destroyed.

THESE *are* the statutes and judgments which ye shall observe to do in the land which the LORD God of thy fathers giveth thee to possess it, all the days that ye live upon the earth.

2 Ye shall utterly destroy all the places wherein the nations which ye shall possess served their gods, upon the high mountains, and upon the hills, and under every green tree.

3 And you shall overthrow their altars, and break their pillars, and burn their groves with fire, and you shall hew down the graven images of their gods, and destroy the names of them out of that place.

4 Ye shall not do so *unto the* LORD your God.

5 But unto the place which the LORD your God shall choose out of all your tribes, to put his name there, *even* unto his habitation shall ye seek, and thither thou shalt come:

6 And thither ye shall bring your burnt-offerings, and your sacrifices, and your tithes, and heave-offerings of your hand, and your vows, and your free-will-offerings, and the firstlings of your herds, and of your flocks.

7 And there ye shall eat before the LORD your God, and ye shall rejoice in all that you put your hand unto, ye and your households, wherein the LORD thy God hath blessed thee.

8 Ye shall not do after all *the things* that we do here this day, every man whatsoever *is* right in his own eyes.

9 For ye are not as yet come to the rest and to the inheritance which the LORD your God giveth you.

10 But *when* ye go over Jordan, and dwell in the land which the LORD your God giveth you to inherit, and *when* he giveth you rest from all your enemies round about, so that ye dwell in safety:

11 Then there shall be a place which the LORD your God shall choose to cause his name to dwell there, thither shall ye bring all that I command you; your burnt-offerings, and your sacrifices, your tithes, and the heave-offering of your hand, and all your choice vows which ye vow unto the LORD.

12 And ye shall rejoice before the LORD your God, ye, and your sons, and your daughters, and your men-servants, and your maid-servants, and the Levite that *is* within your gates; forasmuch as he hath no part nor inheritance with you.

13 Take heed to thyself that thou offer not thy burnt-offerings in every place that thou seest.

14 But in the place which the LORD shall choose in one of thy tribes, there thou shalt offer thy burnt-offerings, and there thou shalt do all that I command thee.

15 Notwithstanding thou mayest kill and eat flesh in all thy gates, whatsoever thy soul lusteth after, according to the blessing of the LORD thy God which he hath given thee: the unclean and the clean may eat thereof, as of the roe-buck, and as of the hart.

16 Only ye shall not eat the blood; ye shall pour it upon the earth as water.

17 ¶ Thou mayest not eat within thy gates the tithe of thy corn, or of thy wine, or of thy oil, or the firstlings of thy herds, or of thy flock, nor any of thy vows which thou vowest, nor thy free-will-offerings, or heave-offerings of thine hand:

Digitized by Google

18 But thou must eat them before the LORD thy God in the place which the LORD thy God shall choose, thou, and thy son, and thy daughter, and thy man-servant, and thy maid-servant, and the Levite that *is* within thy gates: and thou shalt rejoice before the LORD thy God in all that thou puttest thine hands unto.

19 Take heed to thyself that thou forsake not the Levite as long as thou livest upon thy earth.

20 ¶ When the LORD thy God shall enlarge thy border, as he hath promised thee, and thou shalt say, I will eat flesh (because thy soul longeth to eat flesh) thou mayest eat flesh, whatsoever thy soul lusteth after.

21 If the place which the LORD thy God hath chosen to put his name there, be too far from thee; then thou shalt kill of thy herd, and of thy flock which the LORD hath given thee, as I have commanded thee, and thou shalt eat in thy gates whatsoever thy soul lusteth after.

22 Even as the roe-buck and the hart is eaten, so thou shalt eat them: the unclean and the clean shall eat *of them* alike.

23 *Only* be sure that thou eat not the blood; for the blood *is* the life, and thou mayest not eat the life with the flesh.

24 Thou shalt not eat it; thou shalt pour it upon the earth as water.

25 Thou shalt not eat it, that it may go well with thee, and with thy children after thee, when thou shalt do *that which is* right in the sight of the LORD.

26 Only thy holy things which thou hast, and thy vows thou shalt take, and go unto the place which the LORD shall choose:

27 And thou shalt offer thy burnt-offerings, the flesh and the blood, upon the altar of the LORD thy God: and the blood of thy sacrifices shall be poured out upon the altar of the LORD thy God, and thou shalt eat the flesh.

28 Observe and hear all these words which I command thee, that it may go well with thee, and with thy children after thee for ever, when thou doest *that which is* good and right in the sight of the LORD thy God.

29 ¶ When the LORD thy God shall cut off the nations from before thee, whither thou goest to possess them, and thou succeedest them, and dwellest in their land:

30 Take heed to thyself that thou be not snared by following them, after that they be destroyed from before thee, and that thou enquire not after their gods, saying, How did these nations serve their gods? even so will I do likewise.

31 Thou shalt not do so unto the LORD thy God: for every abomination to the LORD which he hateth, have they done unto their gods; for even their sons and their daughters they have burnt in the fire to their gods.

32 What thing soever I command you, observe to do it: thou shalt not add thereto, nor diminish from it.

CHAP. XIII.

Of enticers to idolatry.

IF there arise among you a prophet, or a dreamer of dreams, and giveth thee a sign or a wonder,

2 And the sign or the wonder come to pass, whereof he spake unto thee, saying, Let us go after other gods (which thou hast not known), and let us serve them;

3 Thou shalt not hearken unto the words of that prophet, or that dreamer of dreams; for the LORD your God proveth you, to know whether you love the LORD your God with all your heart, and with all your soul.

4 Ye shall walk after the LORD your God, and fear him, and keep his commandments, and obey his voice, and you shall serve him, and cleave unto him.

5 And that prophet, or that dreamer of dreams shall be put to death (because he hath spoken to turn you away from the LORD your God, which brought you out of the land of Egypt, and redeemed you out of the house of bondage, to thrust thee out of the way which the LORD thy God commanded thee to walk in) so shalt thou put the evil away from the midst of thee.

6 ¶ If thy brother the son of thy mother, or thy son, or thy daughter, or the wife of thy bosom, or thy friend, which *is* as thine own soul, entice thee secretly, saying, Let us go and serve other Gods (which thou hast not known, thou, nor thy fathers;

7 *Namely*, of the gods of the people which *are* round about you, nigh unto thee, or far off from thee, from the *one* end of the earth even unto the *other* end of the earth)

8 Thou shalt not consent unto him, nor hearken unto him: neither shall thine eye pity him, neither shalt thou spare, neither shalt thou conceal him.

9 But thou shalt surely kill him; thine hand shall be first upon him to put him to death, and afterwards the hand of all the people.

10 And thou shalt stone him with stones, that he die: because he hath sought to thrust thee away from the LORD thy God, which brought thee out of the land of Egypt, from the house of bondage.

11 And all Israel shall hear, and fear, and shall do no more any such wickedness as this is among you.

12 ¶ If thou shalt hear *say* in one of thy cities, which the LORD thy God hath given thee to dwell there, saying,

13 *Certain* men, the children of Be-

Digitized by Google

lial, are gone out from among you, and have withdrawn the inhabitants of their city, saying, Let us go and serve other gods (which ye have not known)

14 Then shalt thou enquire and make search, and ask diligently: and behold, *if it be* truth, *and* the thing certain *that* such abomination is wrought among you:

15 Thou shalt surely smite the inhabitants of that city with the edge of the sword, destroying it utterly, and all that *is* therein, and the cattle thereof with the edge of the sword.

16 And thou shalt gather all the spoil of it into the midst of the street thereof, and shalt burn with fire the city, and all the spoil thereof every whit, for the LORD thy God: and it shall be an heap for ever, it shall not be built again.

17 And there shall cleave nought of the cursed thing to thine hand: that the LORD may turn from the fierceness of his anger, and shew thee mercy, and have compassion upon thee, and multiply thee, as he hath sworn unto thy fathers;

18 When thou shalt hearken to the voice of the LORD thy God, to keep all his commandments which I command thee this day, to do *that which is* right in the eyes of the LORD thy God.

CHAP. XIV.

Not to disfigure in mourning.

YE *are* the children of the LORD your God: ye shall not cut yourselves, nor make any baldness between your eyes for the dead.

2 For thou *art* an holy people unto the LORD thy God, and the LORD hath chosen thee to be a peculiar people unto himself, above all the nations that *are* upon the earth.

3 ¶ Thou shalt not eat any abominable thing.

4 These *are* the beasts which ye shall eat: the ox, the sheep, and the goat,

5 The hart, and the roe-buck and the fallow-deer, and the wild goat, and the pygarg, and the wild ox, and the chamois.

6 And every beast that parteth the hoof, and cleaveth the cleft into two claws, *and* cheweth the cud amongst the beasts; that ye shall eat.

7 Nevertheless, these ye shall not eat, of them that chew the cud, or of them that divide the cloven hoof; *as* the camel, and the hare, and the cony: for they chew the cud, but divide not the hoof; *therefore* they *are* unclean unto you.

8 And the swine because it divideth the hoof, yet cheweth not the cud, it *is* unclean unto you: ye shall not eat of their flesh, nor touch their dead carcase.

9 ¶ These ye shall eat of all that *are* in the waters: all that have fins and scales shall ye eat:

10 And whatsoever hath not fins and scales, ye may not eat; it *is* unclean unto you.

11 ¶ *Of* all clean birds ye shall eat.

12 But these *are they* of which ye shall not eat: the eagle, and the ossifrage, and the ospray,

13 And the glede, and the kite, and the vulture after his kind,

14 And every raven after his kind,

15 And the owl, and the night-hawk, and the cuckow, and the hawk after his kind,

16 The little owl, and the great owl, and the swan,

17 And the pelican, and the gier-eagle, and the cormorant,

18 And the stork, and the heron after her kind, and the lapwing, and the bat.

19 And every creeping thing that flieth *is* unclean unto you: they shall not be eaten.

20 *But of* all clean fowls ye may eat.

21 ¶ Ye shall not eat *of* any thing that dieth of itself: thou shalt give it unto the stranger that *is* in thy gates, that he may eat it, or thou mayest sell it unto an alien: for thou *art* an holy people unto the LORD thy God. Thou shalt not seethe a kid in his mother's milk.

22 Thou shalt truly tithe all the increase of thy seed, that the field bringeth forth year by year.

23 And thou shalt eat, before the LORD thy God, in the place which he shall choose to place his name there, the tithe of thy corn, of thy wine, and of thine oil, and the firstlings of thy herds, and of thy flocks; that thou mayest learn to fear the LORD thy God always.

24 And if the way be too long for thee, so that thou art not able to carry it, *or* if the place be too far from thee which the LORD thy God shall choose to set his name there, when the LORD thy God hath blessed thee:

25 Then shalt thou turn *it* into money, and bind up the money in thine hand, and shalt go unto the place which the LORD thy God shall choose.

26 And thou shalt bestow that money for whatsoever thy soul lusteth after, for oxen, or for sheep, or for wine, or for strong drink, or for whatsoever thy soul desireth: and thou shalt eat there before the LORD thy God, and thou shalt rejoice, thou and thine household.

27 And the Levite that *is* within thy gates, thou shalt not forsake him: for he hath no part nor inheritance with thee.

28 ¶ At the end of three years thou shalt bring forth all the tithe of thine increase the same year, and shalt lay *it* up within thy gates.

29 And the Levite (because he hath no part nor inheritance with thee) and the stranger, and the fatherless, and the widow, which *are* within thy

Digitized by Google

gates, ſhall come, and ſhall eat and be ſatisfied; that the LORD thy God may bleſs thee in all the work of thine hand which thou doeſt.

CHAP. XV.

Of the year of releaſe.

AT the end of *every* ſeven years thou ſhalt make a releaſe.

2 And this *is* the manner of the releaſe: Every creditor that lendeth *ought* unto his neighbour, ſhall releaſe *it*, he ſhall not exact *it* of his neighbour, or of his brother, becauſe it is called the LORD's releaſe.

3 Of a foreigner thou mayeſt exact *it again*: but *that* which is thine with thy brother, thine hand ſhall releaſe:

4 Save when there ſhall be no poor among you: for the LORD ſhall greatly bleſs thee in the land which the LORD thy God giveth thee *for* an inheritance to poſſeſs it:

5 Only if thou carefully hearken unto the voice of the LORD thy God, to obſerve to do all theſe commandments which I command thee this day.

6 For the LORD thy God bleſſeth thee, as he promiſed thee, and thou ſhalt lend unto many nations, but thou ſhalt not borrow; and thou ſhalt reign over many nations, but they ſhall not reign over thee.

7 ¶ *If* there be among you a poor man of one of thy brethren, within any of thy gates, in thy land which the LORD thy God giveth thee, thou ſhalt not harden thy heart, nor ſhut thine hand from thy poor brother:

8 But thou ſhalt open thine hand wide unto him, and ſhalt ſurely lend him ſufficient for his need, *in that* which he wanteth.

9 Beware that there be not a thought in thy wicked heart, ſaying, The ſeventh year, the year of releaſe is at hand: and thine eye be evil againſt thy poor brother, and thou giveſt him nought, and he cry unto the LORD againſt thee, and it be ſin unto thee.

10 Thou ſhalt ſurely give him, and thine heart ſhall not be grieved when thou giveſt unto him: becauſe that for this thing the LORD thy God ſhall bleſs thee in all thy works, and in all that thou puttest thine hand unto.

11 For the poor ſhall never ceaſe out of the land: therefore I command thee, ſaying, Thou ſhalt open thine hand wide unto thy brother, to thy poor, and to thy needy, in thy land.

12 ¶ *And* if thy brother an Hebrew man, or an Hebrew woman, be ſold unto thee, and ſerve thee ſix years; then in the ſeventh year thou ſhalt let him go free from thee.

13 And when thou ſendeſt him out free from thee, thou ſhalt not let him go away empty:

14 Thou ſhalt furniſh him liberally out of thy flock, and out of thy floor, and out of thy wine preſs: *of that* wherewith the LORD thy God hath bleſſed thee, thou ſhalt give unto him.

15 And thou ſhalt remember that thou waſt a bond-man in the land of Egypt, and the LORD thy God redeemed thee: therefore I command thee this thing to day.

16 And it ſhall be if he ſay unto thee, I will not go away from thee (becauſe he loveth thee and thine houſe, becauſe he is well with thee)

17 Then thou ſhalt take an awl, and thruſt *it* through his ear unto the door, and he ſhall be thy ſervant for ever: and alſo unto thy maid-ſervant thou ſhalt do likewiſe.

18 It ſhall not ſeem hard unto thee, when thou ſendeſt him away free from thee; for he hath been worth a double hired ſervant *to thee*, in ſerving thee ſix years: and the LORD thy God ſhall bleſs thee in all that thou doeſt.

19 ¶ All the firſtling males that come of thy herd, and of thy flock, thou ſhalt ſanctify unto the LORD thy God: thou ſhalt do no work with the firſtling of thy bullock, nor ſhear the firſtling of thy ſheep.

20 Thou ſhalt eat it before the LORD thy God year by year, in the place which the LORD ſhall chooſe, thou and thy houſhold.

21 And if there be *any* blemiſh therein, *as if it be* lame, or blind, *or have* any ill blemiſh, thou ſhalt not ſacrifice it unto the LORD thy God.

22 Thou ſhalt eat it within thy gates: the unclean and the clean *perſons ſhall eat it* alike, as the roe-buck, and as the hart.

23 Only thou ſhalt not eat the blood thereof: thou ſhalt pour it upon the ground as water.

CHAP. XVI.

The feaſt of the paſſover.

OBſerve the month of Abib, and keep the paſſover unto the LORD thy God: for in the month of Abib the LORD thy God brought thee forth out of Egypt by night.

2 Thou ſhalt therefore ſacrifice the paſſover unto the LORD thy God, of the flock and the herd, in the place which the LORD ſhall chooſe to place his name there.

3 Thou ſhalt eat no leavened bread with it: ſeven days ſhalt thou eat unleavened bread therewith, *even* the bread of affliction: (for thou cameſt forth out of the land of Egypt in haſte) that thou mayeſt remember the day when thou cameſt forth out of the land of Egypt, all the days of thy life.

4 And there ſhall be no leavened bread ſeen with thee in all thy coaſts ſeven days, neither ſhall there *any thing* of the fleſh which thou ſacrificedſt the firſt day at even, remain all night until the morning.

5 Thou mayeſt not ſacrifice the paſſover within any of thy gates, which the LORD thy God giveth thee.

6 But at the place which the LORD thy God ſhall chooſe to place his name in, there thou ſhalt ſacrifice the paſſ-

over at even, at the going down of the sun, at the season that thou camest forth out of Egypt.

7 And thou shalt roast and eat *it* in the place which the LORD thy God shall choose: and thou shalt turn in the morning, and go unto thy tents.

8 Six days thou shalt eat unleavened bread, and on the seventh day *shall be* a solemn assembly to the LORD thy God: thou shalt do no work *therein*.

9 ¶ Seven weeks shalt thou number unto thee: begin to number the seven weeks from *such time as* thou beginnest *to put* the sickle to the corn.

10 And thou shalt keep the feast of weeks unto the LORD thy God with a tribute of a free-will-offering of thine hand, which thou shalt give *unto the LORD thy God*, according as the LORD thy God hath blessed thee.

11 And thou shalt rejoice before the LORD thy God, thou, and thy son, and thy daughter, and thy man-servant, and thy maid-servant, and the Levite that *is* within thy gates, and the stranger, and the fatherless, and the widow, that *are* among you, in the place which the LORD thy God hath chosen to place his name there.

12 And thou shalt remember that thou wast a bond-man in Egypt: and thou shalt observe and do these statutes.

13 ¶ Thou shalt observe the feast of tabernacles seven days, after that thou hast gathered in thy corn, and thy wine.

14 And thou shalt rejoice in thy feast, thou, and thy son, and thy daughter, and thy man-servant, and thy maid-servant, and the Levite, the stranger, and the fatherless, and the widow, that *are* within thy gates.

15 Seven days shalt thou keep a solemn feast unto the LORD thy God, in the place which the LORD shall choose: because the LORD thy God shall bless thee in all thy increase, and in all the works of thine hands, therefore thou shalt surely rejoice.

16 ¶ Three times in a year shall all thy males appear before the LORD thy God, in the place which he shall choose: in the feast of unleavened bread, and in the feast of weeks, and in the feast of tabernacles: and they shall not appear before the LORD empty.

17 Every man *shall give* as he is able, according to the blessing of the LORD thy God which he hath given thee.

18 ¶ Judges and officers shalt thou make thee in all thy gates which the LORD thy God giveth thee throughout thy tribes: and they shall judge the people with just judgment.

19 Thou shalt not wrest judgment, thou shalt not respect persons, neither take a gift: for a gift doth blind the eyes of the wise, and pervert the words of the righteous.

20 That which is altogether just shalt thou follow, that thou mayest live and inherit the land which the LORD thy God giveth thee.

21 ¶ Thou shalt not plant thee a grove of any trees near unto the altar of the LORD thy God, which thou shalt make thee.

22 Neither shalt thou set thee up *any* image, which the LORD thy God hateth.

CHAP. XVII.

Things sacrificed must be sound.

THOU shalt not sacrifice unto the LORD thy God *any* bullock, or sheep, wherein is blemish, *or* any evil-favouredness: for that *is* an abomination unto the LORD thy God.

2 ¶ If there be found among you within any of thy gates which the LORD thy God giveth thee, man or woman that hath wrought wickedness in the sight of the LORD thy God, in transgressing his covenant,

3 And hath gone and served other gods, and worshipped them, either the sun, or moon, or any of the host of heaven, which I have not commanded;

4 And it be told thee, and thou hast heard *of it*, and enquired diligently, and behold, *it be* true, *and* the thing certain, *that* such abomination is wrought in Israel:

5 Then shalt thou bring forth that man or that woman, (which have committed that wicked thing) unto thy gates, *even* that man or that woman, and shalt stone them with stones till they die.

6 At the mouth of two witnesses, or three witnesses, shall he that is worthy of death be put to death; *but* at the mouth of one witness he shall not be put to death.

7 The hands of the witnesses shall be first upon him to put him to death, and afterward the hands of all the people: so thou shalt put the evil away from among you.

8 ¶ If there arise a matter too hard for thee in judgment, between blood and blood, between plea and plea, and between stroke and stroke, *being* matters of controversy within thy gates: then shalt thou arise and get thee up into the place which the LORD thy God shall choose;

9 And thou shalt come unto the priests the Levites, and unto the judge that shall be in those days, and enquire; and they shall shew thee the sentence of judgment.

10 And thou shalt do according to the sentence which they of that place (which the LORD shall choose) shall shew thee, and thou shalt observe to do according to all that they inform thee:

11 According to the sentence of the law which they shall teach thee, and according to the judgment which they shall tell thee thou shalt do: thou shalt not decline from the sentence which they shall shew thee, to the right hand nor to the left.

Digitized by Google

12 And the man that will do presumptuously, and will not hearken unto the priest, (that standeth to minister there before the LORD thy God) or unto the judge, even that man shall die: and thou shalt put away the evil from Israel.

13 And all the people shall hear and fear, and do no more presumptuously.

14 ¶ When thou art come unto the land which the LORD thy God giveth thee, and shalt possess it, and shalt dwell therein, and shalt say, I will set a king over me, like as all the nations that *are* about me:

15 Thou shalt in any wise set *him* king over thee whom the LORD thy God shall choose: *one* from among thy brethren shalt thou set king over thee: thou mayest not set a stranger over thee, which *is* not thy brother.

16 But he shall not multiply horses to himself, nor cause the people to return to Egypt, to the end that he should multiply horses: forasmuch as the LORD hath said unto you, Ye shall henceforth return no more that way.

17 Neither shall he multiply wives to himself, that his heart turn not away: neither shall he greatly multiply to himself silver and gold.

18 And it shall be when he sitteth upon the throne of his kingdom, that he shall write him a copy of this law in a book, out of *that which is* before the priests the Levites.

19 And it shall be with him, and he shall read therein all the days of his life: that he may learn to fear the LORD his God, to keep all the words of this law, and these statutes to do them:

20 That his heart be not lifted up above his brethren, and that he turn not aside from the commandment to the right hand, or to the left: to the end that he may prolong *his* days in his kingdom; he, and his children in the midst of Israel.

CHAP. XVIII.

The Lord the priests inheritance.

THE priests the Levites, *and* all the tribe of Levi, shall have no part nor inheritance with Israel: they shall eat the offerings of the LORD made by fire, and his inheritance.

2 Therefore shall they have no inheritance among their brethren: the LORD *is* their inheritance, as he hath said unto them.

3 ¶ And this shall be the priests due from the people, from them that offer a sacrifice, whether *it be* ox or sheep; and they shall give unto the priest the shoulder, and the two cheeks, and the maw.

4 The first-fruit *also* of thy corn, of thy wine, and of thy oil, and the first of the fleece of thy sheep shalt thou give him.

5 For the LORD thy God hath chosen him out of all thy tribes, to stand to minister in the name of the LORD, him and his sons for ever.

6 ¶ And if a Levite come from any of thy gates out of all Israel, where he sojourned, and come with all the desire of his mind unto the place which the LORD shall choose;

7 Then he shall minister in the name of the LORD his God, as all his brethren the Levites *do*, which stand there before the LORD.

8 They shall have like portions to eat, besides that which cometh of the sale of his patrimony.

9 ¶ When thou art come into the land which the LORD thy God giveth thee, thou shalt not learn to do after the abominations of those nations.

10 There shall not be found among you *any one* that maketh his son, or his daughter to pass through the fire, *or* that useth divination, *or* an observer of times, or an enchanter, or a witch,

11 Or a charmer, or a consulter with familiar spirits, or a wizard, or a necromancer.

12 For all that do these things *are* an abomination unto the LORD: and because of these abominations the LORD thy God doth drive them out from before thee.

13 Thou shalt be perfect with the LORD thy God.

14 For these nations which thou shalt possess, hearkened unto observers of times, and unto diviners; but as for thee, the LORD thy God hath not suffered thee so *to do*.

15 ¶ The LORD thy God will raise up unto thee a Prophet from the midst of thee, of thy brethren, like unto me; unto him ye shall hearken.

16 According to all that thou desiredst of the LORD thy God in Horeb, in the day of the assembly, saying, Let me not hear again the voice of the LORD my God; neither let me see this great fire any more, that I die not.

17 And the LORD said unto me, They have well *spoken that* which they have spoken.

18 I will raise them up a Prophet from among their brethren, like unto thee, and will put my words in his mouth, and he shall speak unto them all that I shall command him.

19 And it shall come to pass, *that* whosoever will not hearken unto my words which he shall speak in my name, I will require *it* of him.

20 But the prophet which shall presume to speak a word in my name, which I have not commanded him to speak, or that shall speak in the name of other gods, even that prophet shall die.

21 And if thou say in thine heart, How shall we know the word which the LORD hath not spoken?

22 When a prophet speaketh in the name of the LORD, if the thing follow not, nor come to pass, that *is* the thing which the LORD hath not spoken, *but* the prophet hath spoken

Digitized by Google

presumptuously: thou shalt not be afraid of him.

CHAP. XIX.

The cities of refuge.

WHEN the LORD thy God hath cut off the nations, whose land the LORD thy God giveth thee, and thou succeedest them, and dwellest in their cities, and in their houses;

2 Thou shalt separate three cities for thee in the midst of thy land which the LORD thy God giveth thee to possess it.

3 Thou shalt prepare thee a way, and divide the coasts of thy land (which the LORD thy God giveth thee to inherit) into three parts, that every slayer might flee thither.

4 ¶ And this *is* the case of the slayer, which shall flee thither, that he may live: whoso killeth his neighbour ignorantly, whom he hated not in time past,

5 As when *a man* goeth into the wood with his neighbour to hew wood, and his hand fetcheth a stroke with the ax to cut down the tree, and the head slippeth from the helve, and lighteth upon his neighbour, that he die; he shall flee unto one of those cities, and live:

6 Lest the avenger of blood pursue the slayer, while his heart is hot, and overtake him, because the way is long, and slay him, whereas he *was* not worthy of death, inasmuch as he hated him not in time past.

7 Wherefore I command thee, saying, Thou shalt separate three cities for thee.

8 And if the LORD thy God enlarge thy coast (as he hath sworn unto thy fathers) and give thee all the land which he promised to give unto thy fathers;

9 (If thou shalt keep all these commandments to do them, which I command thee this day, to love the LORD thy God, and to walk ever in his ways) then shalt thou add three cities more for thee, besides these three:

10 That innocent blood be not shed in thy land which the LORD thy God giveth thee *for* an inheritance, and *so* blood be upon thee.

11 ¶ But if any man hate his neighbour, and lie in wait for him, and rise up against him, and smite him mortally that he die, and fleeth into one of these cities:

12 Then the elders of his city shall send and fetch him thence, and deliver him into the hand of the avenger of blood, that he may die.

13 Thine eye shall not pity him, but thou shalt put away *the guilt of* innocent blood from Israel, that it may go well with thee.

14 ¶ Thou shalt not remove thy neighbour's *land*-mark, which they of old time have set in thine inheritance which thou shalt inherit, in the land that the LORD thy God giveth thee to possess it.

15 ¶ One witness shall not rise up against a man for any iniquity, or for any sin, in any sin that he sinneth: at the mouth of two witnesses, or at the mouth of three witnesses shall the matter be established.

16 ¶ If a false witness rise up against any man to testify against him *that which is* wrong:

17 Then both the men between whom the controversy *is*, shall stand before the LORD, before the priests, and the judges which shall be in those days.

18 And the judges shall make diligent inquisition: and behold, *if* the witness *be* a false witness, *and* hath testified falsly against his brother:

19 Then shall ye do unto him as he had thought to have done unto his brother: so shalt thou put the evil away from among you.

20 And those which remain shall hear, and fear, and shall henceforth commit no more any such evil among you.

21 And thine eye shall not pity, *but* life *shall go* for life, eye for eye, tooth for tooth, hand for hand, foot for foot.

CHAP. XX.

The priests exhortation to battle.

WHEN thou goest out to battle against thine enemies, and seest horses and chariots, *and* a people more than thou, be not afraid of them: for the LORD thy God *is* with thee, which brought thee up out of the land of Egypt.

2 And it shall be when ye are come nigh unto the battle, that the priest shall approach and speak unto the people,

3 And shall say unto them, Hear, O Israel, you approach this day unto battle against your enemies: let not your hearts faint, fear not, and do not tremble, neither be ye terrified because of them

4 For the LORD your God *is* he that goeth with you, to fight for you against your enemies, to save you.

5 ¶ And the officers shall speak unto the people, saying, What man *is there* that hath built a new house, and hath not dedicated it? let him go and return to his house, lest he die in the battle, and another man dedicate it.

6 And what man *is he* that hath planted a vineyard, and hath not *yet* eaten of it? let him *also* go and return unto his house, lest he die in the battle, and another man eat of it.

7 And what man *is there* that hath betrothed a wife, and hath not taken her? let him go and return unto his house, lest he die in battle, and another man take her.

8 And the officers shall speak further unto the people, and they shall say, What man *is here that is* fearful and faint-hearted; let him go and return unto his house, lest his brethren's heart faint as well as his heart.

9 And it shall be when the officers

Digitized by Google

have made an end of ſpeaking unto the people, that they ſhall make captains of the armies, to lead the people.

10 ¶ When thou comeſt nigh unto a city to fight againſt it, then proclaim peace unto it.

11 And it ſhall be, if it make thee anſwer of peace, and open unto thee, then it ſhall be *that* all the people *that is* found therein, ſhall be tributaries unto thee, and they ſhall ſerve thee.

12 And if it will make no peace with thee, but will make war againſt thee, then thou ſhalt beſiege it.

13 And when the LORD thy God hath delivered it into thine hands, thou ſhalt ſmite every male thereof with the edge of the ſword.

14 But the women and the little ones, and the cattle, and all that is in the city, *even* all the ſpoil thereof, ſhalt thou take unto thyſelf; and thou ſhalt eat the ſpoil of thine enemies, which the LORD thy God hath given thee.

15 Thus ſhalt thou do unto all the cities *which are* very far off from thee, which *are* not of the cities of *theſe nations*.

16 ¶ But of the cities of theſe people *which* the LORD thy God doth give thee *for* an inheritance, thou ſhalt ſave alive nothing that breatheth:

17 But thou ſhalt utterly deſtroy them, *namely*, the Hittites, and the Amorites, the Canaanites, and the Perizzites, the Hivites, and the Jebuſites, as the LORD thy God hath commanded thee:

18 That they teach you not to do after all their abominations which they have done unto their gods, ſo ſhould ye ſin againſt the LORD your God.

19 ¶ When thou ſhalt beſiege a city a long time, in making war againſt it to take it, thou ſhalt not deſtroy the trees thereof by forcing an ax againſt them: for thou mayeſt eat of them, and thou ſhalt not cut them down (for the tree of the field *is* man's *life*) to employ *them* in the ſiege.

20 Only the trees which thou knoweſt that they be not trees for meat, thou ſhalt deſtroy and cut them down; and thou ſhalt build bulwarks againſt the city that maketh war with thee, until it be ſubdued.

CHAP. XXI.

Expiation of uncertain murder.

IF *one* be found ſlain in the land which the LORD thy God giveth thee to poſſeſs it, lying in the field, *and* it be not known who hath ſlain him:

2 Then thy elders and thy judges ſhall come forth, and they ſhall meaſure unto the cities which *are* round about him that is ſlain.

3 And it ſhall be *that* the city *which is* next unto the ſlain man, even the elders of that city ſhall take an heifer which hath not been wrought with, *and* which hath not drawn in the yoke.

4 And the elders of that city ſhall bring down the heifer unto a rough valley, which is neither eared nor ſown, and ſhall ſtrike off the heifer's neck there in the valley.

5 And the prieſts the ſons of Levi ſhall come near (for them the LORD thy God hath choſen to miniſter unto him, and to bleſs in the name of the LORD) and by their word ſhall every controverſy and every ſtroke be *tried*.

6 And all the elders of that city *that are* next unto the ſlain *man* ſhall waſh their hands over the heifer that is beheaded in the valley.

7 And they ſhall anſwer and ſay, Our hands have not ſhed this blood, neither have our eyes ſeen *it*.

8 Be merciful, O LORD, unto thy people Iſrael, whom thou haſt redeemed, and lay not innocent blood unto thy people of Iſrael's charge. And the blood ſhall be forgiven them.

9 So ſhalt thou put away the *guilt of* innocent blood from among you, when thou ſhalt do *that which is* right in the ſight of the LORD.

10 ¶ When thou goeſt forth to war againſt thine enemies, and the LORD thy God hath delivered them into thine hands, and thou haſt taken them captive,

11 And ſeeſt among the captives a beautiful woman, and haſt a deſire unto her, that thou wouldeſt have her to thy wife:

12 Then thou ſhalt bring her home to thine houſe, and ſhe ſhall ſhave her head, and pare her nails.

13 And ſhe ſhall put the raiment of her captivity from off her, and ſhall remain in thine houſe, and bewail her father and her mother a full month: and after that thou ſhalt go in unto her, and be her huſband, and ſhe ſhall be thy wife.

14 And it ſhall be if thou have no delight in her, then thou ſhalt let her go whither ſhe will, but thou ſhalt not ſell her at all for money, thou ſhalt not make merchandize of her, becauſe thou haſt humbled her.

15 ¶ If a man have two wives, one beloved, and another hated, and they have born him children, *both* the beloved and the hated; and *if* the firſt-born ſon be her's that was hated:

16 Then it ſhall be when he maketh his ſons to inherit *that* which he hath, *that* he may not make the ſon of the beloved, firſt-born, before the ſon of the hated, *which is indeed* the firſt-born:

17 But he ſhall acknowledge the ſon of the hated *for* the firſt-born, by giving him a double portion of all that he hath: for he *is* the beginning of his ſtrength, the right of the firſt-born *is* his.

18 ¶ If a man have a ſtubborn and rebellious ſon, which will not obey the voice of his father, or the voice

presumptuously: thou shalt not be afraid of him.

CHAP. XIX.

The cities of refuge.

WHEN the LORD thy God hath cut off the nations, whose land the LORD thy God giveth thee, and thou succeedest them, and dwellest in their cities, and in their houses;

2 Thou shalt separate three cities for thee in the midst of thy land which the LORD thy God giveth thee to possess it.

3 Thou shalt prepare thee a way, and divide the coasts of thy land (which the LORD thy God giveth thee to inherit) into three parts, that every slayer might flee thither.

4 ¶ And this *is* the case of the slayer, which shall flee thither, that he may live: whoso killeth his neighbour ignorantly, whom he hated not in time past,

5 As when *a man* goeth into the wood with his neighbour to hew wood, and his hand fetcheth a stroke with the ax to cut down the tree, and the head slippeth from the helve, and lighteth upon his neighbour, that he die; he shall flee unto one of those cities, and live:

6 Lest the avenger of blood pursue the slayer, while his heart is hot, and overtake him, because the way is long, and slay him, whereas he *was* not worthy of death, inasmuch as he hated him not in time past.

7 Wherefore I command thee, saying, Thou shalt separate three cities for thee.

8 And if the LORD thy God enlarge thy coast (as he hath sworn unto thy fathers) and give thee all the land which he promised to give unto thy fathers;

9 (If thou shalt keep all these commandments to do them, which I command thee this day, to love the LORD thy God, and to walk ever in his ways) then shalt thou add three cities more for thee, besides these three:

10 That innocent blood be not shed in thy land which the LORD thy God giveth thee *for* an inheritance, and *so* blood be upon thee.

11 ¶ But if any man hate his neighbour, and lie in wait for him, and rise up against him, and smite him mortally that he die, and fleeth into one of these cities:

12 Then the elders of his city shall send and fetch him thence, and deliver him into the hand of the avenger of blood, that he may die.

13 Thine eye shall not pity him, but thou shalt put away *the guilt of* innocent blood from Israel, that it may go well with thee.

14 ¶ Thou shalt not remove thy neighbour's *land*-mark, which they of [illegible]me have set in thine inheritance [illegible] thou shalt inherit, in the land [illegible]e LORD thy God giveth thee [illegible]ess it.

15 ¶ One witness shall not rise up against a man for any iniquity, or for any sin, in any sin that he sinneth: at the mouth of two witnesses, or at the mouth of three witnesses shall the matter be established.

16 ¶ If a false witness rise up against any man to testify against him *that which is* wrong:

17 Then both the men between whom the controversy *is*, shall stand before the LORD, before the priests, and the judges which shall be in those days.

18 And the judges shall make diligent inquisition: and behold, *if* the witness *be* a false witness, *and* hath testified falsly against his brother:

19 Then shall ye do unto him as he had thought to have done unto his brother: so shalt thou put the evil away from among you.

20 And those which remain shall hear, and fear, and shall henceforth commit no more any such evil among you.

21 And thine eye shall not pity, *but* life *shall go* for life, eye for eye, tooth for tooth, hand for hand, foot for foot.

CHAP. XX.

The priests exhortation to battle.

WHEN thou goest out to battle against thine enemies, and seest horses and chariots, *and* a people more than thou, be not afraid of them: for the LORD thy God *is* with thee, which brought thee up out of the land of Egypt.

2 And it shall be when ye are come nigh unto the battle, that the priest shall approach and speak unto the people,

3 And shall say unto them, Hear, O Israel, you approach this day unto battle against your enemies: let not your hearts faint, fear not, and do not tremble, neither be ye terrified because of them

4 For the LORD your God *is* he that goeth with you, to fight for you against your enemies, to save you.

5 ¶ And the officers shall speak unto the people, saying, What man *is there* that hath built a new house, and hath not dedicated it? let him go and return to his house, lest he die in the battle, and another man dedicate it.

6 And what man *is he* that hath planted a vineyard, and hath not *yet* eaten of it? let him *also* go and return unto his house, lest he die in the battle, and another man eat of it.

7 And what man *is there* that hath betrothed a wife, and hath not taken her? let him go and return unto his house, lest he die in battle, and another man take her.

8 And the officers shall speak further unto the people, and they shall say, What man *is there that is* fearful and faint-hearted; let him go and return unto his house, lest his brethren's heart faint as well as his heart.

9 And it shall be when the officers

Digitized by Google

have made an end of speaking unto the people, that they shall make captains of the armies, to lead the people.

10 ¶ When thou comest nigh unto a city to fight against it, then proclaim peace unto it.

11 And it shall be, if it make thee answer of peace, and open unto thee, then it shall be *that* all the people *that* is found therein, shall be tributaries unto thee, and they shall serve thee.

12 And if it will make no peace with thee, but will make war against thee, then thou shalt besiege it.

13 And when the LORD thy God hath delivered it into thine hands, thou shalt smite every male thereof with the edge of the sword.

14 But the women, and the little ones, and the cattle, and all that is in the city, *even* all the spoil thereof, shalt thou take unto thyself; and thou shalt eat the spoil of thine enemies, which the LORD thy God hath given thee.

15 Thus shalt thou do unto all the cities *which are* very far off from thee, which *are* not of the cities of *these* nations.

16 ¶ But of the cities of these people which the LORD thy God doth give thee *for* an inheritance, thou shalt save alive nothing that breatheth:

17 But thou shalt utterly destroy them, *namely*, the Hittites, and the Amorites, the Canaanites, and the Perizzites, the Hivites, and the Jebusites, as the LORD thy God hath commanded thee:

18 That they teach you not to do after all their abominations which they have done unto their gods, so should ye sin against the LORD your God.

19 ¶ When thou shalt besiege a city a long time, in making war against it to take it, thou shalt not destroy the trees thereof by forcing an axe against them: for thou mayest eat of them, and thou shalt not cut them down (for the tree of the field *is* man's *life*) to employ *them* in the siege.

20 Only the trees which thou knowest that they be not trees for meat, thou shalt destroy and cut them down; and thou shalt build bulwarks against the city that maketh war with thee, until it be subdued.

CHAP. XXI.

Expiation of uncertain murder.

IF *one* be found slain in the land which the LORD thy God giveth thee to possess it, lying in the field, *and* it be not known who hath slain him:

2 Then thy elders and thy judges shall come forth, and they shall measure unto the cities which *are* round about him that is slain.

3 And it shall be *that* the city *which* is next unto the slain man, even the elders of that city shall take an heifer which hath not been wrought with, *and* which hath not drawn in the yoke.

4 And the elders of that city shall bring down the heifer unto a rough valley, which is neither eared nor sown, and shall strike off the heifer's neck there in the valley.

5 And the priests the sons of Levi shall come near; for them the LORD thy God hath chosen to minister unto him, and to bless in the name of the LORD; and by their word shall every controversy and every stroke be *tried*.

6 And all the elders of that city *that are* next unto the slain *man* shall wash their hands over the heifer that is beheaded in the valley.

7 And they shall answer and say, Our hands have not shed this blood, neither have our eyes seen *it*.

8 Be merciful, O LORD, unto thy people Israel, whom thou hast redeemed, and lay not innocent blood unto thy people of Israel's charge. And the blood shall be forgiven them.

9 So shalt thou put away the *guilt of* innocent blood from among you, when thou shalt do *that which is* right in the sight of the LORD.

10 ¶ When thou goest forth to war against thine enemies, and the LORD thy God hath delivered them into thine hands, and thou hast taken them captive,

11 And seest among the captives a beautiful woman, and hast a desire unto her, that thou wouldest have her to thy wife:

12 Then thou shalt bring her home to thine house, and she shall shave her head, and pare her nails.

13 And she shall put the raiment of her captivity from off her, and shall remain in thine house, and bewail her father and her mother a full month: and after that thou shalt go in unto her, and be her husband, and she shall be thy wife.

14 And it shall be if thou have no delight in her, then thou shalt let her go whither she will, but thou shalt not sell her at all for money, thou shalt not make merchandize of her, because thou hast humbled her.

15 ¶ If a man have two wives, one beloved, and another hated, and they have born him children, *both* the beloved and the hated; and *if* the firstborn son be her's that was hated:

16 Then it shall be when he maketh his sons to inherit *that* which he hath, *that* he may not make the son of the beloved, first-born, before the son of the hated, *which is indeed* the first-born:

17 But he shall acknowledge the son of the hated *for* the first-born, by giving him a double portion of all that he hath: for he *is* the beginning of his strength, the right of the first-born *is* his.

18 ¶ If a man have a stubborn and rebellious son, which will not obey the voice of his father, or the

of his mother, and *that* when they have chastened him, will not hearken unto them:

19 Then shall his father and his mother lay hold on him, and bring him out unto the elders of his city, and unto the gate of his place:

20 And they shall say unto the elders of his city, This our son *is* stubborn and rebellious, he will not obey our voice; *he is* a glutton, and a drunkard.

21 And all the men of his city shall stone him with stones, that he die: so shalt thou put evil away from among you, and all Israel shall hear and fear.

22 ¶ And if a man have committed a sin worthy of death, and he be to be put to death, and thou hang him on a tree:

23 His body shall not remain all night upon the tree, but thou shalt in any wise bury him that day: (for he that is hanged *is* accursed of God) that thy land be not defiled, which the LORD thy God giveth thee *for* an inheritance.

CHAP. XXII.

Of humanity toward brethren.

THOU shalt not see thy brother's ox or his sheep go astray, and hide thyself from them: thou shalt in any case bring them again unto thy brother.

2 And if thy brother be not nigh unto thee, or if thou know him not, then thou shalt bring it unto thine own house, and it shall be with thee until thy brother seek after it, and thou shalt restore it to him again.

3 In like manner shalt thou do with his ass, and so shalt thou do with his raiment, and with all lost thing of thy brother's, which he hath lost, and thou hast found, shalt thou do likewise: thou mayest not hide thyself.

4 ¶ Thou shalt not see thy brother's ass or his ox fall down by the way, and hide thyself from them: thou shalt surely help him to lift *them* up again.

5 ¶ The woman shall not wear that which pertaineth unto a man, neither shall a man put on a woman's garment: for all that do so *are* abomination unto the LORD thy God.

6 ¶ If a bird's nest chance to be before thee in the way in any tree, or on the ground, *whether they be* young ones, or eggs, and the dam sitting upon the young, or upon the eggs, thou shalt not take the dam with the young.

7 But thou shalt in any wise let the dam go, and take the young to thee, that it may be well with thee, and that thou mayest prolong *thy* days.

8 ¶ When thou buildest a new house, then thou shalt make a battlement for thy roof, that thou bring not blood upon thine house, if any man fall from thence.

9 ¶ Thou shalt not sow thy vineyard with divers seeds: lest the fruit of thy seed which thou hast sown, and the fruit of thy vineyard be defiled.

10 ¶ Thou shalt not plow with an ox and an ass together.

11 ¶ Thou shalt not wear a garment of divers sorts, *as* of woollen and linen together.

12 ¶ Thou shalt make thee fringes upon the four quarters of thy vesture wherewith thou coverest *thyself*.

13 ¶ If any man take a wife, and go in unto her, and hate her,

14 And give occasions of speech against her, and bring up an evil name upon her, and say, I took this woman, and when I came to her, I found her not a maid:

15 Then shall the father of the damsel, and her mother, take and bring forth *the tokens of* the damsel's virginity, unto the elders of the city in the gate.

16 And the damsel's father shall say unto the elders, I gave my daughter unto this man to wife, and he hateth her,

17 And lo, he hath given occasions of speech *against her*, saying, I found not thy daughter a maid; and yet these *are the tokens of* my daughter's virginity: and they shall spread the cloth before the elders of the city.

18 And the elders of that city shall take that man and chastise him.

19 And they shall amerce him in an hundred *shekels* of silver, and give *them* unto the father of the damsel, because he hath brought up an evil name upon a virgin of Israel: and she shall be his wife, he may not put her away all his days.

20 But if this thing be true, *and the tokens of* virginity be not found for the damsel:

21 Then they shall bring out the damsel to the door of her father's house, and the men of her city shall stone her with stones that she die: because she hath wrought folly in Israel, to play the whore in her father's house: so shalt thou put evil away from among you.

22 ¶ If a man be found lying with a woman married to an husband, then they shall both of them die, *both* the man that lay with the woman, and the woman: so shalt thou put away evil from Israel.

23 ¶ If a damsel *that is* a virgin be betrothed unto an husband, and a man find her in the city, and lie with her:

24 Then ye shall bring them both out unto the gate of that city, and ye shall stone them with stones that they die; the damsel because she cried not, *being* in the city; and the man because he hath humbled his neighbour's wife: so thou shalt put away evil from among you.

25 ¶ But if a man find a betrothed damsel in the field, and the man force her, and lie with her: then the man only that lay with her shall die.

26 But unto the damsel thou shalt do nothing, *there is* in the damsel no sin worthy of death: for as when a man riseth against his neighbour, and slayeth him, even so *is* this matter.

27 For he found her in the field, *and* the betrothed damsel cried, and *there was* none to save her.

28 ¶ If a man find a damsel *that is* a virgin, which is not betrothed, and lay hold on her, and lie with her, and they be found;

29 Then the man that lay with her, shall give unto the damsel's father fifty *shekels* of silver, and she shall be his wife, because he hath humbled her, he may not put her away all his days.

30 ¶ A man shall not take his father's wife, nor discover his father's skirt.

CHAP. XXIII.

Divers laws and ordinances.

HE that is wounded in the stones, or hath his privy member cut off, shall not enter into the congregation of the LORD.

2 A bastard shall not enter into the congregation of the LORD; even to his tenth generation shall he not enter into the congregation of the LORD.

3 An Ammonite or Moabite shall not enter into the congregation of the LORD; even to their tenth generation shall they not enter into the congregation of the LORD for ever:

4 Because they met you not with bread and with water in the way, when ye came forth out of Egypt; and because they hired against thee Balaam the son of Beor of Pethor of Mesopotamia, to curse thee.

5 Nevertheless, the LORD thy God would not hearken unto Balaam; but the LORD thy God turned the curse into a blessing unto thee, because the LORD thy God loved thee.

6 Thou shalt not seek their peace, nor their prosperity all thy days for ever.

7 ¶ Thou shalt not abhor an Edomite, for he *is* thy brother: thou shalt not abhor an Egyptian, because thou wast a stranger in his land.

8 The children that are begotten of them, shall enter into the congregation of the LORD in their third generation.

9 ¶ When the host goeth forth against thine enemies, then keep thee from every wicked thing.

10 ¶ If there be among you any man that is not clean, by reason of uncleanness that chanceth him by night, then shall he go abroad out of the camp, he shall not come within the camp.

11 But it shall be when evening cometh on, he shall wash *himself* with water: and when the sun is down, he shall come into the camp *again*.

12 ¶ Thou shalt have a place also without the camp, whither thou shalt go forth abroad:

13 And thou shalt have a paddle upon thy weapon; and it shall be when thou wilt ease thyself abroad, thou shalt dig therewith, and shalt turn back and cover that which cometh from thee.

14 For the LORD thy God walketh in the midst of thy camp, to deliver thee, and to give up thine enemies before thee; therefore shall thy camp be holy, that he see no unclean thing in thee, and turn away from thee.

15 ¶ Thou shalt not deliver unto his master the servant which is escaped from his master unto thee:

16 He shall dwell with thee, even among you, in that place which he shall choose in one of thy gates, where it liketh him best: thou shalt not oppress him.

17 ¶ There shall be no whore of the daughters of Israel, nor a sodomite of the sons of Israel.

18 Thou shalt not bring the hire of a whore, or the price of a dog, into the house of the LORD thy God for any vow: for even both these *are* abomination unto the LORD thy God.

19 ¶ Thou shalt not lend upon usury to thy brother; usury of money, usury of victuals, usury of any thing that is lent upon usury:

20 Unto a stranger thou mayest lend upon usury, but unto thy brother thou shalt not lend upon usury; that the LORD thy God may bless thee in all that thou settest thine hand to, in the land whither thou goest to possess it.

21 ¶ When thou shalt vow a vow unto the LORD thy God, thou shalt not slack to pay it: for the LORD thy God will surely require it of thee; and it would be sin in thee.

22 But if thou shalt forbear to vow, it shall be no sin in thee.

23 That which is gone out of thy lips, thou shalt keep and perform; *even* a free-will-offering, according as thou hast vowed unto the LORD thy God, which thou hast promised with thy mouth.

24 ¶ When thou comest into thy neighbour's vineyard, then thou mayest eat grapes thy fill, at thine own pleasure: but thou shalt not put *any* in thy vessel.

25 When thou comest into the standing-corn of thy neighbour, then thou mayest pluck the ears with thine hand; but thou shalt not move a sickle unto thy neighbour's standing-corn.

CHAP. XXIV.

Of divorce

WHEN a man hath taken a wife, and married her, and it come to pass that she find no favour in his eyes, because he hath found some uncleanness in her: then let him write her a bill of divorcement, and give *it* in her hand, and send her out of his house.

2 And when she is departed

Digitized by Google

of his mother, and *that* when they have chastened him, will not hearken unto them:

19 Then shall his father and his mother lay hold on him, and bring him out unto the elders of his city, and unto the gate of his place:

20 And they shall say unto the elders of his city, This our son *is* stubborn and rebellious, he will not obey our voice; *he is* a glutton, and a drunkard.

21 And all the men of his city shall stone him with stones, that he die: so shalt thou put evil away from among you, and all Israel shall hear and fear.

22 ¶ And if a man have committed a sin worthy of death, and he be to be put to death, and thou hang him on a tree:

23 His body shall not remain all night upon the tree, but thou shalt in any wise bury him that day: (for he that is hanged *is* accursed of God) that thy land be not defiled, which the LORD thy God giveth thee *for* an inheritance.

CHAP. XXII.

Of humanity toward brethren.

THOU shalt not see thy brother's ox or his sheep go astray, and hide thyself from them: thou shalt in any case bring them again unto thy brother.

2 And if thy brother be not nigh unto thee, or if thou know him not, then thou shalt bring it unto thine own house, and it shall be with thee until thy brother seek after it, and thou shalt restore it to him again.

3 In like manner shalt thou do with his ass, and so shalt thou do with his raiment, and with all lost thing of thy brother's, which he hath lost, and thou hast found, shalt thou do likewise: thou mayest not hide thyself

4 ¶ Thou shalt not see thy brother's ass or his ox fall down by the way, and hide thyself from them: thou shalt surely help him to lift *them* up again.

5 ¶ The woman shall not wear that which pertaineth unto a man, neither shall a man put on a woman's garment: for all that do so *are* abomination unto the LORD thy God.

6 ¶ If a bird's nest chance to be before thee in the way in any tree, or on the ground, *whether they be* young ones, or eggs, and the dam sitting upon the young, or upon the eggs, thou shalt not take the dam with the young:

7 *But* thou shalt in any wise let the dam go, and take the young to thee, that it may be well with thee, and *that* thou mayest prolong *thy* days.

8 ¶ When thou buildest a new house, then thou shalt make a battlement for thy roof, that thou bring not blood upon thine house, if any man fall from thence.

9 Thou shalt not sow thy vineyard with divers seeds: lest the fruit of thy seed which thou hast sown, and the fruit of thy vineyard be defiled

10 ¶ Thou shalt not plow with an ox and an ass together.

11 ¶ Thou shalt not wear a garment of divers sorts, *as* of woollen and linen together.

12 ¶ Thou shalt make thee fringes upon the four quarters of thy vesture wherewith thou coverest *thyself*.

13 ¶ If any man take a wife, and go in unto her, and hate her,

14 And give occasions of speech against her, and bring up an evil name upon her, and say, I took this woman, and when I came to her, I found her not a maid:

15 Then shall the father of the damsel, and her mother, take and bring forth *the tokens of* the damsel's virginity, unto the elders of the city in the gate.

16 And the damsel's father shall say unto the elders, I gave my daughter unto this man to wife, and he hateth her,

17 And lo, he hath given occasions of speech *against her*, saying, I found not thy daughter a maid; and yet these *are the tokens of* my daughter's virginity: and they shall spread the cloth before the elders of the city.

18 And the elders of that city shall take that man and chastise him.

19 And they shall amerce him in an hundred *shekels* of silver, and give *them* unto the father of the damsel, because he hath brought up an evil name upon a virgin of Israel: and she shall be his wife, he may not put her away all his days.

20 But if this thing be true, *and the tokens of* virginity be not found for the damsel:

21 Then they shall bring out the damsel to the door of her father's house, and the men of her city shall stone her with stones that she die: because she hath wrought folly in Israel, to play the whore in her father's house: so shalt thou put evil away from among you.

22 ¶ If a man be found lying with a woman married to an husband, then they shall both of them die, *both* the man that lay with the woman, and the woman: so shalt thou put away evil from Israel.

23 ¶ If a damsel *that is* a virgin be betrothed unto an husband, and a man find her in the city, and lie with her:

24 Then ye shall bring them both out unto the gate of that city, and ye shall stone them with stones that they die; the damsel because she cried not, *being* in the city; and the man because he hath humbled his neighbour's wife: so thou shalt put away evil from among you.

25 ¶ But if a man find a betrothed damsel in the field, and the man force her, and lie with her: then the man only that lay with her shall die.

26 But unto the damsel thou shalt do nothing, *there is* in the damsel no sin *worthy* of death: for as when a man riseth against his neighbour, and slayeth him, even so *is* this matter.

27 For he found her in the field, *and* the betrothed damsel cried, and *there was* none to save her.

28 ¶ If a man find a damsel *that is* a virgin, which is not betrothed, and lay hold on her, and lie with her, and they be found:

29 Then the man that lay with her, shall give unto the damsel's father fifty *shekels* of silver, and she shall be his wife, because he hath humbled her, he may not put her away all his days.

30 ¶ A man shall not take his father's wife, nor discover his father's skirt.

CHAP. XXIII.

Divers laws and ordinances.

HE that is wounded in the stones, or hath his privy member cut off, shall not enter into the congregation of the LORD.

2 A bastard shall not enter into the congregation of the LORD: even to his tenth generation shall he not enter *into* the congregation of the LORD.

3 An Ammonite or Moabite shall not enter into the congregation of the LORD; even to their tenth generation shall they not enter into the congregation of the LORD for ever:

4 Because they met you not with bread and with water in the way, when ye came forth out of Egypt; and because they hired against thee Balaam the son of Beor of Pethor of Mesopotamia, to curse thee.

5 Nevertheless, the LORD thy God would not hearken unto Balaam: but the LORD thy God turned the curse into a blessing unto thee, because the LORD thy God loved thee.

6 Thou shalt not seek their peace, nor their prosperity all thy days for ever.

7 ¶ Thou shalt not abhor an Edomite, for he *is* thy brother: thou shalt not abhor an Egyptian, because thou wast a stranger in his land.

8 The children that are begotten of them, shall enter into the congregation of the LORD in their third generation.

9 ¶ When the host goeth forth *against* thine enemies, then keep thee *from* every wicked thing.

10 ¶ If there be among you any man that is not clean, by reason of uncleanness that chanceth him by night, then shall he go abroad out of the camp, he shall not come within the camp.

11 But it shall be when evening cometh on, he shall wash *himself* with water: and when the sun is down, he shall come into the camp *again*.

12 ¶ Thou shalt have a place also without the camp, whither thou shalt go forth abroad:

13 And thou shalt have a paddle upon thy weapon; and it shall be when thou wilt ease thyself abroad, thou shalt dig therewith, and shalt turn back and cover that which cometh from thee.

14 For the LORD thy God walketh in the midst of thy camp, to deliver thee, and to give up thine enemies before thee: therefore shall thy camp be holy, that he see no unclean thing in thee, and turn away *from* thee.

15 ¶ Thou shalt not deliver unto his master the servant which is escaped from his master unto thee.

16 He shall dwell with thee, *even* among you, in that place which he shall choose, in one of thy gates where it liketh him best: thou shalt not oppress him.

17 ¶ There shall be no whore of the daughters of Israel, nor a sodomite of the sons of Israel.

18 Thou shalt not bring the hire of a whore, or the price of a dog, into the house of the LORD thy God for any vow: for even both these *are* abomination unto the LORD thy God.

19 ¶ Thou shalt not lend upon usury to thy brother; usury of money, usury of victuals, usury of any thing that is lent upon usury:

20 Unto a stranger thou mayest lend upon usury, but unto thy brother thou shalt not lend upon usury; that the LORD thy God may bless thee in all that thou settest thine hand to, in the land whither thou goest to possess it.

21 ¶ When thou shalt vow a vow unto the LORD thy God, thou shalt not slack to pay it: for the LORD thy God will surely require it of thee; and it would be sin in thee.

22 But if thou shalt forbear to vow, it shall be no sin in thee.

23 That which is gone out of thy lips, thou shalt keep and perform; *even* a free-will-offering, according as thou hast vowed unto the LORD thy God, which thou hast promised with thy mouth.

24 ¶ When thou comest into thy neighbour's vineyard, then thou mayest eat grapes thy fill, at thine own pleasure: but thou shalt not put *any* in thy vessel.

25 When thou comest into the standing-corn of thy neighbour, then thou mayest pluck the ears with thine hand; but thou shalt not move a sickle unto thy neighbour's standing-corn.

CHAP. XXIV.

Of divorce

WHEN a man hath taken a wife, and married her, and it come to pass that she find no favour in his eyes, because he hath found some uncleanness in her: then let him write her a bill of divorcement, and give *it* in her hand, and send her out of his house.

2 And when she is departed out of

his houſe, ſhe may go and be another man's *wife*.

3 And *if* the latter huſband hate her, and write her a bill of divorcement, and giveth *it* in her hand, and ſendeth her out of his houſe; or if the latter huſband die, which took her *to be* his wife;

4 Her former huſband which ſent her away, may not take her again to be his wife, after that ſhe is defiled: for that *is* abomination before the LORD, and thou ſhalt not cauſe the land to ſin, which the LORD thy God giveth thee *for* an inheritance.

5 ¶ When a man hath taken a new wife, he ſhall not go out to war, neither ſhall he be charged with any buſineſs: *but* he ſhall be free at home one year, and ſhall cheer up his wife which he hath taken.

6 ¶ No man ſhall take the nether or the upper milſtone to pledge: for he taketh *a man's* life to pledge.

7 ¶ If a man be found ſtealing any of his brethren of the children of Iſrael, and maketh merchandize of him, or ſelleth him; then that thief ſhall die, and thou ſhalt put evil away from among you.

8 ¶ Take heed, in the plague of leproſy, that thou obſerve diligently, and do according to all that the prieſts the Levites ſhall teach you: as I commanded them, *ſo* ye ſhall obſerve to do.

9 Remember what the LORD thy God did unto Miriam by the way, after that ye were come forth out of Egypt.

10 ¶ When thou doſt lend thy brother any thing, thou ſhalt not go into his houſe to fetch his pledge.

11 Thou ſhalt ſtand abroad, and the man to whom thou doſt lend ſhall bring out the pledge abroad unto thee.

12 And if the man *be* poor, thou ſhalt not ſleep with his pledge.

13 In any caſe thou ſhalt deliver him the pledge again when the ſun goeth down, that he may ſleep in his own raiment, and bleſs thee: and it ſhall be righteouſneſs unto thee before the LORD thy God.

14 ¶ Thou ſhalt not oppreſs an hired ſervant *that is* poor and needy, *whether he be* of thy brethren, or of thy ſtrangers that *are* in thy land within thy gates.

15 At his day thou ſhalt give *him* his hire, neither ſhall the ſun go down upon it, for he *is* poor, and ſetteth his heart upon it: leſt he cry againſt thee unto the LORD, and it be ſin unto thee.

16 The fathers ſhall not be put to death for the children, neither ſhall the children be put to death for the fathers: every man ſhall be put to death for his own ſin.

17 ¶ Thou ſhalt not pervert the judgment of the ſtranger, *nor* of the fatherleſs, nor take a widow's raiment to pledge:

18 But thou ſhalt remember that thou waſt a bond-man in Egypt, and the LORD thy God redeemed thee thence: therefore I command thee to do this thing.

19 ¶ When thou cutteſt down thine harveſt in thy field, and haſt forgot a ſheaf in the field, thou ſhalt not go again to fetch it: it ſhall be for the ſtranger, for the fatherleſs, and for the widow: that the LORD thy God may bleſs thee in all the work of thine hands.

20 When thou beateſt thine olive-tree, thou ſhalt not go over the boughs again: it ſhall be for the ſtranger, for the fatherleſs, and for the widow.

21 When thou gathereſt the grapes of thy vineyard, thou ſhalt not glean *it* afterward: it ſhall be for the ſtranger, for the fatherleſs, and for the widow.

22 And thou ſhalt remember that thou waſt a bond-man in the land of Egypt; therefore I command thee to do this thing

CHAP. XXV.

Stripes muſt not exceed forty.

IF there be a controverſy between men, and they come unto judgment, that *the judges* may judge them, then they ſhall juſtify the righteous, and condemn the wicked.

2 And it ſhall be, if the wicked man *be* worthy to be beaten, that the judge ſhall cauſe him to lie down, and to be beaten before his face, according to his fault, by a certain number.

3 Forty ſtripes he may give him, *and* not exceed: leſt *if* he ſhould exceed, and beat him above theſe with many ſtripes, then thy brother ſhould ſeem vile unto thee.

4 ¶ Thou ſhalt not muzzle the ox when he treadeth out *the corn*.

5 ¶ If brethren dwell together, and one of them die and have no child, the wife of the dead ſhall not marry without unto a ſtranger: her huſband's brother ſhall go in unto her, and take her to him to wife and perform the duty of an huſband's brother unto her.

6 And it ſhall be, *that* the firſt-born which ſhe beareth, ſhall ſucceed in the name of his brother *which is* dead, that his name be not put out of Iſrael.

7 And if the man like not to take his brother's wife, then let his brother's wife go up to the gate unto the elders, and ſay, My huſband's brother refuſeth to raiſe up unto his brother a name in Iſrael, he will not perform the duty of my huſband's brother.

8 Then the elders of his city ſhall call him, and ſpeak unto him: and *if* he ſtand *to it*, and ſay, I like not to take her:

9 Then ſhall his brother's wife come unto him in the preſence of the elders, and looſe his ſhoe from off his foot, and ſpit in his face, and ſhall anſwer and ſay, So ſhall it be done unto that

Digitized by Google

man that will not build up his brother's houſe.

10 And his name ſhall be called in Iſrael, The houſe of him that hath his ſhoe looſed.

11 ¶ When men ſtrive together one with another, and the wife of the one draweth near for to deliver her huſband out of the hand of him that ſmiteth him, and putteth forth her hand, and taketh him by the ſecrets:

12 Then thou ſhalt cut off her hand, thine eye ſhall not pity *her*.

13 ¶ Thou ſhalt not have in thy bag divers weights, a great and a ſmall.

14 ¶ Thou ſhalt not have in thine houſe divers meaſures, a great and a ſmall.

15 *But* thou ſhalt have a perfect and juſt weight, a perfect and juſt meaſure ſhalt thou have: that thy days may be lengthened in the land which the LORD thy God giveth thee.

16 For all that do ſuch things, *and* all that do unrighteouſly, *are* an abomination unto the LORD thy God.

17 ¶ Remember what Amalek did unto thee by the way, when ye were come forth out of Egypt:

18 How he met thee by the way, and ſmote the hindmoſt of thee, *even* all *that were* feeble behind thee, when thou *waſt* faint and weary; and he feared not God.

19 Therefore it ſhall be, when the LORD thy God hath given thee reſt from all thine enemies round about, in the land which the LORD thy God giveth thee *for* an inheritance to poſſeſs it, *that* thou ſhalt blot out the remembrance of Amalek from under heaven; thou ſhalt not forget *it*.

CHAP. XXVI.

Of offering the firſt-fruits.

AND it ſhall be when thou *art* come in unto the land which the LORD thy God giveth thee *for* an inheritance, and poſſeſſeſt it, and dwelleſt therein:

2 That thou ſhalt take of the firſt of all the fruit of the earth, which thou ſhalt bring of thy land that the LORD thy God giveth thee, and ſhalt put *it* in a baſket, and ſhalt go unto the place which the LORD thy God ſhall chooſe, to place his name there.

3 And thou ſhalt go unto the prieſt that ſhall be in thoſe days, and ſay unto him, I profeſs this day unto the LORD thy God, that I am come unto the country which the LORD ſware unto our fathers for to give us.

4 And the prieſt ſhall take the baſket out of thine hand, and ſet it down before the altar of the LORD thy God.

5 And thou ſhalt ſpeak and ſay before the LORD thy God, A Syrian ready to periſh *was* my father, and he went down into Egypt, and ſojourned there with a few, and became there a nation great, mighty, and populous.

6 And the Egyptians evil intreated us, and afflicted us, and laid upon us hard bondage.

7 And when we cried unto the LORD God of our fathers, the LORD heard our voice, and looked on our affliction, and our labour, and our oppreſſion.

8 And the LORD brought us forth out of Egypt with a mighty hand, and with an out-ſtretched arm, and with great terribleneſs, and with ſigns and with wonders.

9 And he hath brought us into this place, and hath given us this land, *even* a land that floweth with milk and honey.

10 And now behold, I have brought the firſt-fruits of the land, which thou, O LORD, haſt given me: and thou ſhalt ſet it before the LORD thy God, and worſhip before the LORD thy God.

11 And thou ſhalt rejoice in every good *thing* which the LORD thy God hath given unto thee, and unto thine houſe, thou, and the Levite, and the ſtranger that *is* among you.

12 ¶ When thou haſt made an end of tithing all the tithes of thine increaſe, the third year, *which is* the year of tithing, and haſt given *it* unto the Levite, the ſtranger, the fatherleſs, and the widow, that they may eat within thy gates, and be filled:

13 Then thou ſhalt ſay before the LORD thy God, I have brought away the hallowed things out of *mine* houſe, and alſo have given them unto the Levite, and unto the ſtranger, to the fatherleſs, and to the widow, according to all thy commandments which thou haſt commanded me: I have not tranſgreſſed thy commandments, neither have I forgotten *them*.

14 I have not eaten thereof in my mourning, neither have I taken away *ought* thereof for *any* unclean *uſe*, nor given *ought* thereof for the dead: *but* I have hearkened to the voice of the LORD my God, *and* have done according to all that thou haſt commanded me.

15 Look down from thy holy habitation, from heaven, and bleſs thy people Iſrael, and the land which thou haſt given us, as thou ſwareſt unto our fathers, a land that floweth with milk and honey.

16 ¶ This day the LORD thy God hath commanded thee to do theſe ſtatutes and judgments: thou ſhalt therefore keep and do them with all thine heart, and with all thy ſoul.

17 Thou haſt avouched the LORD this day to be thy God, and to walk in his ways, and to keep his ſtatutes, and his commandments, and his judgments, and to hearken unto his voice.

18 And the LORD hath avouched thee this day to be his peculiar people, as he hath promiſed thee, and that *thou* ſhouldeſt keep all his commandments:

19 And to make thee high above all nations which he hath made, in praise, and in name, and in honour, and that thou mayest be an holy people, unto the LORD thy God, as he hath spoken.

CHAP. XXVII.

The law to be written on stones.

AND Moses with the elders of Israel, commanded the people, saying, Keep all the commandments, which I command you this day.

2 And it shall be on the day when you shall pass over Jordan unto the land which the LORD thy God giveth thee, that thou shalt set thee up great stones, and plaister them with plaister.

3 And thou shalt write upon them all the words of this law, when thou art passed over, that thou mayest go in unto the land which the LORD thy God giveth thee, a land that floweth with milk and honey: as the LORD God of thy fathers hath promised thee.

4 Therefore it shall be when ye be gone over Jordan, *that* ye shall set up these stones, which I command you this day, in mount Ebal, and thou shalt plaister them with plaister.

5 And there shalt thou build an altar unto the LORD thy God, an altar of stones: thou shalt not lift up *any* iron *tool* upon them.

6 Thou shalt build the altar of the LORD thy God of whole stones: and thou shalt offer burnt-offerings thereon unto the LORD thy God

7 And thou shalt offer peace-offerings, and shalt eat there, and rejoice before the LORD thy God.

8 And thou shalt write upon the stones all the words of this law, very plainly.

9 ¶ And Moses, and the priests the Levites spake unto all Israel, saying, Take heed, and hearken, O Israel, this day thou art become the people of the LORD thy God.

10 Thou shalt therefore obey the voice of the LORD thy God, and do his commandments and his statutes which I command thee this day.

11 ¶ And Moses charged the people the same day, saying,

12 These shall stand upon mount Gerizzim to bless the people, when ye are come over Jordan; Simeon, and Levi, and Judah, and Issachar, and Joseph, and Benjamin.

13 And these shall stand upon mount Ebal to curse; Reuben, Gad, and Asher, and Zebulun, Dan, and Naphtali.

14 ¶ And the Levites shall speak, and say unto all the men of Israel with a loud voice,

15 Cursed *be* the man that maketh *any* graven or molten image, an abomination unto the LORD, the work of the hands of the craftsman, and putteth *it* in a secret *place*: and all the people shall answer and say, Amen.

16 Cursed *be* he that setteth light by his father or his mother: and all the people shall say, Amen.

17 Cursed *be* he that removeth his neighbour's land-mark: and all the people shall say, Amen.

18 Cursed *be* he that maketh the blind to wander out of the way: and all the people shall say, Amen.

19 Cursed *be* he that perverteth the judgment of the stranger, fatherless, and widow: and all the people shall say, Amen.

20 Cursed *be* he that lieth with his father's wife; because he uncovereth his father's skirt: and all the people shall say, Amen.

21 Cursed *be* he that lieth with any manner of beast: and all the people shall say, Amen.

22 Cursed *be* he that lieth with his sister, the daughter of his father, or the daughter of his mother: and all the people shall say, Amen.

23 Cursed *be* he that lieth with his mother in law: and all the people shall say, Amen.

24 Cursed *be* he that smiteth his neighbour secretly: and all the people shall say, Amen.

25 Cursed *be* he that taketh reward to slay an innocent person: and all the people shall say, Amen.

26 Cursed *be* he that confirmeth not *all* the words of this law to do them: and all the people shall say, Amen.

CHAP. XXVIII.

Blessings for obedience.

AND it shall come to pass, if thou shalt hearken diligently unto the voice of the LORD thy God, to observe *and* to do all his commandments which I command thee this day; that the LORD thy God will set thee on high above all nations of the earth.

2 And all these blessings shall come on thee, and overtake thee, if thou shalt hearken unto the voice of the LORD thy God.

3 Blessed *shalt* thou *be* in the city, and blessed *shalt* thou *be* in the field.

4 Blessed *shall be* the fruit of thy body, and the fruit of thy ground, and the fruit of thy cattle, the increase of thy kine, and the flocks of thy sheep.

5 Blessed *shall be* thy basket and thy store.

6 Blessed *shalt* thou *be* when thou comest in, and blessed *shalt* thou *be* when thou goest out.

7 The LORD shall cause thine enemies that rise up against thee to be smitten before thy face: they shall come out against thee one way, and flee before thee seven days.

8 The LORD shall command the blessing upon thee in thy store-houses, and in all that thou settest thine hand unto: and he shall bless thee in the land which the LORD thy God giveth thee,

Digitized by Google

9 The LORD shall establish thee an holy people unto himself, as he hath sworn unto thee, if thou shalt keep the commandments of the LORD thy God, and walk in his ways.

10 And all people of the earth shall see that thou art called by the name of the LORD, and they shall be afraid of thee.

11 And the LORD shall make thee plenteous in goods, in the fruit of thy body, and in the fruit of thy cattle, and in the fruit of thy ground, in the land which the LORD sware unto thy fathers to give thee.

12 The LORD shall open unto thee his good treasure, the heaven to give the rain unto thy land in his season, and to bless all the work of thine hand: and thou shalt lend unto many nations, and thou shalt not borrow.

13 And the LORD shall make thee the head and not the tail; and thou shalt be above only, and thou shalt not be beneath: if that thou hearken unto the commandments of the LORD thy God, which I command thee this day to observe and to do *them*:

14 And thou shalt not go aside *from* any of the words which I command thee this day, to the right hand or to the left, to go after other gods to serve them.

15 ¶ But it shall come to pass, if thou wilt not hearken unto the voice of the LORD thy God, to observe to do all his commandments and his statutes which I command thee this day, that all these curses shall come upon thee, and overtake thee.

16 Cursed *shalt* thou *be* in the city, and cursed *shalt* thou *be* in the field.

17 Cursed *shall be* thy basket and thy store.

18 Cursed *shall be* the fruit of thy body, and the fruit of thy land, the increase of thy kine, and the flocks of thy sheep.

19 Cursed *shalt* thou *be* when thou comest in, and cursed *shalt* thou *be* when thou goest out.

20 The LORD shall send upon thee cursing, vexation, and rebuke, in all that thou settest thine hand unto, for to do; until thou be destroyed, and until thou perish quickly, because of the wickedness of thy doings whereby thou hast forsaken me.

21 The LORD shall make the pestilence cleave unto thee, until he have consumed thee from off the land, whither thou goest to possess it.

22 The LORD shall smite thee with a consumption, and with a fever, and with an inflammation, and with an extreme burning, and with the sword, and with blasting, and with mildew: and they shall pursue thee until thou perish.

23 And thy heaven that *is* over thy head shall be brass, and the earth that *is* under thee *shall be* iron.

24 The LORD shall make the rain of thy land powder and dust: from heaven shall it come down upon thee, until thou be destroyed.

25 The LORD shall cause thee to be smitten before thine enemies: thou shalt go out one way against them, and flee seven ways before them; and shalt be removed into all the kingdoms of the earth.

26 And thy carcase shall be meat unto all fowls of the air, and unto the beasts of the earth, and no man shall fray *them* away.

27 The LORD shall smite thee with the botch of Egypt, and with the emerods, and with the scab, and with the itch, whereof thou canst not be healed.

28 The LORD shall smite thee with madness, and blindness, and astonishment of heart.

29 And thou shalt grope at noonday, as the blind gropeth in darkness, and thou shalt not prosper in thy ways: and thou shalt be only oppressed, and spoiled evermore, and no man shall save *thee*.

30 Thou shalt betroth a wife, and another man shall lie with her: thou shalt build an house, and thou shalt not dwell therein: thou shalt plant a vineyard, and shalt not gather the grapes thereof.

31 Thine ox *shall be* slain before thine eyes, and thou shalt not eat thereof: thine ass *shall be* violently taken away from before thy face, and shall not be restored to thee: thy sheep *shall be* given unto thine enemies, and thou shalt have none to rescue *them*.

32 Thy sons and thy daughters *shall be* given unto another people, and thine eyes shall look, and fail *with longing* for them all the day long: and *there shall be* no might in thine hand.

33 The fruit of thy land, and all thy labours, shall a nation which thou knowest not, eat up; and thou shalt be only oppressed and crushed alway:

34 So that thou shalt be mad for the sight of thine eyes which thou shalt see.

35 The LORD shall smite thee in the knees, and in the legs, with a sore botch, that cannot be healed, from the sole of thy foot unto the top of thy head.

36 The LORD shall bring thee, and thy king which thou shalt set over thee, unto a nation which neither thou, nor thy fathers have known; and there shalt thou serve other gods, wood and stone.

37 And thou shalt become an astonishment, a proverb, and a by-word, among all nations whither the LORD shall lead thee.

38 Thou shalt carry much seed out into the field, and shalt gather but little in; for the locust shall consume it.

39 Thou shalt plant vineyards and dress *them*, but shalt neither drink *of* the wine, nor gather *the grapes*: for the worms shall eat them.

40 Thou shalt have olive-trees throughout all thy coasts, but thou shalt not anoint *thyself* with the oil: for thine olive shall cast *his fruit*.

41 Thou shalt beget sons and daughters, but thou shalt not enjoy them: for they shall go into captivity.

42 All thy trees and fruit of thy land shall the locust consume.

43 The stranger that *is* within thee shall get up above thee very high; and thou shalt come down very low.

44 He shall lend to thee, and thou shalt not lend to him: he shall be the head, and thou shalt be the tail.

45 Moreover, all these curses shall come upon thee, and shall pursue thee, and overtake thee, till thou be destroyed: because thou hearkenedst not unto the voice of the LORD thy God, to keep his commandments and his statutes which he commanded thee.

46 And they shall be upon thee for a sign and for a wonder, and upon thy seed for ever.

47 Because thou servedst not the LORD thy God with joyfulness and with gladness of heart, for the abundance of all *things*:

48 Therefore shalt thou serve thine enemies which the LORD shall send against thee, in hunger, and in thirst, and in nakedness, and in want of all *things*: and he shall put a yoke of iron upon thy neck, until he have destroyed thee.

49 The LORD shall bring a nation against thee from far, from the end of the earth, *as swift* as the eagle flieth, a nation whose tongue thou shalt not understand;

50 A nation of fierce countenance, which shall not regard the person of the old, nor shew favour to the young.

51 And he shall eat the fruit of thy cattle, and the fruit of thy land, until thou be destroyed: which *also* shall not leave thee *either* corn, wine, or oil, *or* the increase of thy kine, or flocks of thy sheep, until he have destroyed thee.

52 And he shall besiege thee in all thy gates, until thy high and fenced walls come down, wherein thou trustedst, throughout all thy land: and he shall besiege thee in all thy gates, throughout all thy land which the LORD thy God hath given thee.

53 And thou shalt eat the fruit of thine own body, the flesh of thy sons and of thy daughters (which the LORD thy God hath given thee) in the siege and in the straitness wherewith thine enemies shall distress thee:

54 *So that* the man *that is* tender among you, and very delicate, his eye shall be evil toward his brother, and toward the wife of his bosom, and towards the remnant of his children which he shall leave:

55 So that he will not give to any of them of the flesh of his children whom he shall eat: because he hath nothing left him in the siege, and in the straitness wherewith thine enemies shall distress thee in all thy gates.

56 The tender and delicate woman among you, which would not adventure to set the sole of her foot upon the ground for delicateness and tenderness, her eye shall be evil toward the husband of her bosom, and toward her son, and toward her daughter,

57 And toward her young one that cometh out from between her feet, and toward her children which she shall bear; for she shall eat them for want of all *things* secretly in the siege, and straitness wherewith thine enemy shall distress thee in thy gates.

58 If thou wilt not observe to do all the words of this law *that are* written in this book, that thou mayest fear this glorious and fearful name, THE LORD THY GOD;

59 Then the LORD will make thy plagues wonderful, and the plagues of thy seed, *even* great plagues, and of long continuance, and sore sicknesses, and of long continuance.

60 Moreover, he will bring upon thee all the diseases of Egypt, which thou wast afraid of; and they shall cleave unto thee.

61 Also every sickness, and every plague which *is* not written in the book of this law, them will the LORD bring upon thee, until thou be destroyed.

62 And ye shall be left few in number, whereas ye were as the stars of heaven for multitude: because thou wouldest not obey the voice of the LORD thy God.

63 And it shall come to pass, *that* as the LORD rejoiced over you to do you good, and to multiply you: so the LORD will rejoice over you to destroy you, and to bring you to nought; and ye shall be plucked from off the land whither thou goest to possess it.

64 And the LORD shall scatter thee among all people, from the one end of the earth even unto the other; and there thou shalt serve other gods, which neither thou nor thy fathers have known, *even* wood and stone.

65 And among these nations shalt thou find no ease, neither shall the sole of thy foot have rest: but the LORD shall give thee there a trembling heart, and failing of eyes, and sorrow of mind.

66 And thy life shall hang in doubt before thee, and thou shalt fear day and night, and shalt have none assurance of thy life.

67 In the morning thou shalt say, Would God it were even: and at

Digitized by Google

even thou ſhalt ſay, Would God it were morning, for the fear of thine heart wherewith thou ſhalt fear, and for the ſight of thine eyes which thou ſhalt ſee.

68 And the LORD ſhall bring thee into Egypt again, with ſhips, by the way whereof I ſpake unto thee, Thou ſhalt ſee it no more again: and there ye ſhall be ſold unto your enemies for bond-men, and bond-women, and no man ſhall buy *you*.

CHAP. XXIX.

An exhortation to obedience.

THESE *are* the words of the covenant which the LORD commanded Moſes to make with the children of Iſrael, in the land of Moab, beſides the covenant which he made with them in Horeb.

2 ¶ And Moſes called unto all Iſrael, and ſaid unto them, Ye have ſeen all that the LORD did before your eyes in the land of Egypt, unto Pharaoh, and unto all his ſervants, and unto all his land;

3 The great temptations which thine eyes have ſeen, the ſigns and *thoſe* great miracles:

4 Yet the LORD hath not given you an heart to perceive, and eyes to ſee, and ears to hear, unto this day.

5 And I have led you forty years in the wilderneſs: your clothes are not waxen old upon you, and thy ſhoe is not waxen old upon thy foot.

6 Ye have not eaten bread, neither have ye drunk wine, or ſtrong drink: that ye might know that I *am* the LORD your God.

7 And when ye came unto this place, Sihon the king of Heſhbon, and Og the king of Baſhan, came out againſt us unto battle, and we ſmote them.

8 And we took their land, and gave *it* for an inheritance unto the Reubenites, and to the Gadites, and to the half-tribe of Manaſſeh.

9 Keep therefore the words of this covenant, and do them, that ye may proſper in all that ye do.

10 ¶ Ye ſtand this day all of you before the LORD your God; your captains of your tribes, your elders, and your officers, *with* all the men of Iſrael,

11 Your little ones, your wives, and thy ſtranger that *is* in thy camp, from the hewer of thy wood, unto the drawer of thy water:

12 That thou ſhouldeſt enter into covenant with the LORD thy God, and into his oath, which the LORD thy God maketh with thee this day:

13 That he may eſtabliſh thee to day for a people unto himſelf, and *that* he may be unto thee a God, as he hath ſaid unto thee, and as he hath ſworn unto thy fathers, to Abraham, to Iſaac, and to Jacob.

14 Neither with you only do I make this covenant and this oath;

15 But with *him* that ſtandeth here with us this day before the LORD our God, and alſo with *him* that *is* not here with us this day:

16 (For ye know how we have dwelt in the land of Egypt, and how we came through the nations which ye paſſed by.

17 And ye have ſeen their abominations, and their idols, wood and ſtone, ſilver and gold, which *were* among them)

18 Leſt there ſhould be among you man or woman, or family, or tribe, whoſe heart turneth away this day from the LORD our God, to go *and* ſerve the gods of theſe nations: leſt there ſhould be among you a root that beareth gall and wormwood,

19 And it come to paſs when he heareth the words of this curſe, that he bleſs himſelf in his heart, ſaying, I ſhall have peace, though I walk in the imagination of mine heart, to add drunkenneſs to thirſt:

20 The LORD will not ſpare him, but then the anger of the LORD, and his jealouſy ſhall ſmoke againſt that man, and all the curſes *that are* written in this book ſhall lie upon him, and the LORD ſhall blot out his name from under heaven.

21 And the LORD ſhall ſeparate him unto evil, out of all the tribes of Iſrael, according to all the curſes of the covenant, *that are* written in this book of the law:

22 So that the generation to come of your children that ſhall riſe up after you, and the ſtranger that ſhall come from a far land, ſhall ſay, when they ſee the plagues of that land, and the ſickneſſes which the LORD hath laid upon it;

23 *And that* the whole land thereof *is* brimſtone and ſalt, *and* burning, *that* is is not ſown, nor beareth, nor any graſs groweth therein, like the overthrow of Sodom, and Gomorrah, Admah, and Zeboim, which the LORD overthrew in his anger and in his wrath:

24 Even all nations ſhall ſay, Wherefore hath the LORD done thus unto this land? what *meaneth* the heat of this great anger?

25 Then men ſhall ſay, Becauſe they have forſaken the covenant of the LORD God of their fathers, which he made with them when he brought them forth out of the land of Egypt.

26 For they went and ſerved other gods, and worſhipped them, gods whom they knew not, and *whom* he had not given unto them.

27 And the anger of the LORD was kindled againſt this land, to bring upon it all the curſes *that are* written in this book.

28 And the LORD rooted them out of their land in anger, and in wrath, and in great indignation, and

cast them into another land, as *it is* this day.

29 The secret *things belong* unto the LORD our God: but those *things* which *are* revealed *belong* unto us, and to our children for ever, that we may do all the words of this law.

CHAP. XXX.

Mercies promised to the penitent.

AND it shall come to pass when all these things are come upon thee, the blessing and the curse, which I have set before thee, and thou shalt call *them* to mind among all the nations whither the LORD thy God hath driven thee,

2 And shalt return unto the LORD thy God, and shalt obey his voice, according to all that I command thee this day, thou and thy children, with all thine heart, and with all thy soul:

3 That then the LORD thy God will turn thy captivity, and have compassion upon thee, and will return and gather thee from all the nations whither the LORD thy God hath scattered thee.

4 If *any* of thine be driven out unto the outmost *parts* of heaven, from thence will the LORD thy God gather thee, and from thence will he fetch thee.

5 And the LORD thy God will bring thee into the land which thy fathers possessed, and thou shalt possess it: and he will do thee good, and multiply thee above thy fathers.

6 And the LORD thy God will circumcise thine heart, and the heart of thy seed, to love the LORD thy God with all thine heart, and with all thy soul, that thou mayest live.

7 And the LORD thy God will put all these curses upon thine enemies, and on them that hate thee, which persecuted thee.

8 And thou shalt return and obey the voice of the LORD, and do all his commandments which I command thee this day.

9 And the LORD thy God will make thee plenteous in every work of thine hand, in the fruit of thy body, and in the fruit of thy cattle, and in the fruit of thy land, for good: for the LORD will again rejoice over thee for good, as he rejoiced over thy fathers:

10 If thou shalt hearken unto the voice of the LORD thy God to keep his commandments and his statutes, *which are* written in this book of the law, *and* if thou turn unto the LORD thy God with all thine heart, and with all thy soul.

11 ¶ For this commandment which I command thee this day, it *is* not hidden from thee, neither *is* it far off.

12 It *is* not in heaven, that thou shouldest say, Who shall go up for us to heaven, and bring it unto us, that we may hear it, and do it?

13 Neither *is* it beyond the sea, that thou shouldest say, Who shall go over the sea for us, and bring it unto us, that we may hear it, and do it?

14 But the word *is* very nigh unto thee, in thy mouth, and in thy heart, that thou mayest do it.

15 ¶ See, I have set before thee this day life and good, and death and evil:

16 In that I command thee this day to love the LORD thy God, to walk in his ways, and to keep his commandments and his statutes and his judgments, that thou mayest live and multiply: and the LORD thy God shall bless thee in the land whither thou goest to possess it.

17 But if thine heart turn away, so that thou wilt not hear, but shalt be drawn away, and worship other gods, and serve them:

18 I denounce unto you this day, that ye shall surely perish, *and that* ye shall not prolong *your* days upon the land, whither thou passest over Jordan, to go to possess it.

19 I call heaven and earth to record this day against you, *that* I have set before you life and death, blessing and cursing: therefore choose life, that both thou and thy seed may live:

20 That thou mayest love the LORD thy God, *and* that thou mayest obey his voice, and that thou mayest cleave unto him (for he *is* thy life, and the length of thy days) that thou mayest dwell in the land which the LORD sware unto thy fathers, to Abraham, to Isaac, and to Jacob, to give them.

CHAP. XXXI.

Moses encourageth the people, &c.

AND Moses went and spake these words unto all Israel.

2 And he said unto them, I *am* an hundred and twenty years old this day; I can no more go out and come in: also the LORD hath said unto me, Thou shalt not go over this Jordan.

3 The LORD thy God, he will go over before thee, *and* he will destroy these nations from before thee, and thou shalt possess them: *and* Joshua he shall go over before thee, as the LORD hath said.

4 And the LORD shall do unto them as he did to Sihon, and to Og, kings of the Amorites, and unto the land of them whom he destroyed.

5 And the LORD shall give them up before your face, that ye may do unto them according unto all the commandments which I have commanded you.

6 Be strong and of a good courage, fear not, nor be afraid of them: for the LORD thy God, he *it is* that doth go with thee, he will not fail thee nor forsake thee.

7 ¶ And Moses called unto Joshua, and said unto him in the sight of all Israel, Be strong and of a good cou-

Digitized by Google

rage: for thou must go with this people unto the land which the LORD hath sworn unto their fathers to give them; and thou shalt cause them to inherit it.

8 And the LORD he *it is* that doth go before thee, he will be with thee, he will not fail thee, neither forsake thee: fear not, neither be dismayed.

9 ¶ And Moses wrote this law, and delivered it unto the priests the sons of Levi, which bare the ark of the covenant of the LORD, and unto all the elders of Israel.

10 And Moses commanded them, saying, At the end of *every* seven years, in the solemnity of the year of release, in the feast of tabernacles,

11 When all Israel is come to appear before the LORD thy God, in the place which he shall choose: thou shalt read this law before all Israel, in their hearing.

12 Gather the people together, men, and women, and children, and thy stranger that *is* within thy gates, that they may hear, and that they may learn, and fear the LORD your God, and observe to do all the words of this law:

13 And *that* their children which have not known *any thing*, may hear and learn to fear the LORD your God, as long as ye live in the land whither ye go over Jordan to possess it.

14 ¶ And the LORD said unto Moses, Behold thy days approach that thou must die: call Joshua, and present yourselves in the tabernacle of the congregation, that I may give him a charge. And Moses and Joshua went, and presented themselves in the tabernacle of the congregation.

15 And the LORD appeared in the tabernacle in a pillar of a cloud: and the pillar of the cloud stood over the door of the tabernacle.

16 ¶ And the LORD said unto Moses, Behold, thou shalt sleep with thy fathers, and this people will rise up, and go a whoring after the gods of the strangers of the land whither they go *to be* among them, and will forsake me, and break my covenant which I have made with them.

17 Then my anger shall be kindled against them in that day, and I will forsake them, and I will hide my face from them, and they shall be devoured, and many evils and troubles shall befall them, so that they will say in that day, Are not these evils come upon us, because our God *is* not amongst us?

18 And I will surely hide my face in that day, for all the evils which they shall have wrought, in that they are turned unto other gods.

19 Now therefore write ye this song for you, and teach it the children of Israel: put it in their mouths, that this song may be a witness for me against the children of Israel.

20 For when I shall have brought them into the land which I sware unto their fathers, that floweth with milk and honey; and they shall have eaten, and filled themselves, and waxen fat; then will they turn unto other gods, and serve them, and provoke me, and break my covenant.

21 And it shall come to pass when many evils and troubles are befallen them, that this song shall testify against them as a witness: for it shall not be forgotten out of the mouths of their seed: for I know their imagination which they go about, even now before I have brought them into the land which I sware

22 ¶ Moses therefore wrote this song the same day, and taught it the children of Israel.

23 And he gave Joshua the son of Nun a charge, and said, Be strong and of a good courage: for thou shalt bring the children of Israel into the land which I sware unto them: and I will be with thee.

24 ¶ And it came to pass when Moses had made an end of writing the words of this law in a book, until they were finished;

25 That Moses commanded the Levites which bare the ark of the covenant of the LORD, saying,

26 Take this book of the law, and put it in the side of the ark of the covenant of the LORD your God, that it may be there for a witness against thee.

27 For I know thy rebellion, and thy stiff neck: behold, while I am yet alive with you this day, ye have been rebellious against the LORD; and how much more after my death?

28 ¶ Gather unto me all the elders of your tribes, and your officers, that I may speak these words in their ears, and call heaven and earth to record against them.

29 For I know, that after my death ye will utterly corrupt *yourselves*, and turn aside from the way which I have commanded you: and evil will befall you in the latter days, because ye will do evil in the sight of the LORD, to provoke him to anger through the work of your hands.

30 And Moses spake in the ears of all the congregation of Israel the words of this song, until they were ended.

CHAP. XXXII.

Moses' song.

GIVE ear, O ye heavens, and I will speak, and hear, O earth, the words of my mouth.

2 My doctrine shall drop as the rain: my speech shall distil as the dew, as the small rain upon the tender herb, and as the showers upon the grass

3 Because I will publish the name of the LORD: ascribe ye greatness unto our God.

4 *He is* the Rock, his work *is* perfect: for all his ways *are* judgment: a God of truth, and without iniquity, just and right *is* he.

5 They have corrupted themselves, their spot *is* not *the spot* of his children: *they are* a perverse and crooked generation.

6 Do ye thus requite the LORD, O foolish people and unwise? *is* not he thy father *that* hath bought thee? hath he not made thee, and established thee?

7 ¶ Remember the day of old, consider the years of many generations: ask thy father, and he will shew thee, thy elders, and they will tell thee.

8 When the most High divided to the nations their inheritance, when he separated the sons of Adam, he set the bounds of the people according to the number of the children of Israel.

9 For the LORD's portion *is* his people: Jacob *is* the lot of his inheritance.

10 He found him in a desert land, and in the waste howling wilderness: he led him about, he instructed him, he kept him as the apple of his eye.

11 As an eagle stirreth up her nest, fluttereth over her young, spreadeth abroad her wings, taketh them, beareth them on her wings;

12 *So* the LORD alone did lead him, and *there was* no strange god with him.

13 He made him ride on the high places of the earth, that he might eat the increase of the fields, and he made him to suck honey out of the rock, and oil out of the flinty rock.

14 Butter of kine, and milk of sheep, with fat of lambs, and rams of the breed of Bashan, and goats, with the fat of kidneys of wheat, and thou didst drink the pure blood of the grape.

15 ¶ But Jeshurun waxed fat, and kicked: thou art waxen fat, thou art grown thick, thou art covered *with fatness*; then he forsook God *which* made him, and lightly esteemed the Rock of his salvation.

16 They provoked him to jealousy with strange *gods*, with abominations provoked they him to anger.

17 They sacrificed unto devils, not to God; to gods whom they knew not, to new *gods that* came newly up, whom your fathers feared not.

18 Of the Rock *that* begat thee thou art unmindful, and hast forgotten God that formed thee.

19 And when the LORD saw *it*, he abhorred *them*, because of the provoking of his sons, and of his daughters.

20 And he said, I will hide my face from them, I will see what their end *shall be*: for they *are* a very froward generation, children in whom *is* no faith.

21 They have moved me to jealousy with *that which is* not God, they have provoked me to anger with their vanities: and I will move them to jealousy with *those which are* not a people, I will provoke them to anger with a foolish nation.

22 For a fire is kindled in mine anger, and shall burn unto the lowest hell, and shall consume the earth with her increase, and set on fire the foundations of the mountains.

23 I will heap mischiefs upon them, I will spend mine arrows upon them.

24 *They shall be* burnt with hunger, and devoured with burning heat, and with bitter destruction: I will also send the teeth of beasts upon them, with the poison of serpents of the dust.

25 The sword without, and terror within shall destroy both the young man and the virgin, the sucking *also*, with the man of grey hairs.

26 I said, I would scatter them into corners, I would make the remembrance of them to cease from among men:

27 Were it not that I feared the wrath of the enemy, lest their adversaries should behave themselves strangely, *and* lest they should say, Our hand *is* high, and the LORD hath not done all this.

28 For they *are* a nation void of counsel, neither *is there any* understanding in them.

29 O that they were wise, *that* they understood this, *that* they would consider their latter end!

30 How should one chase a thousand and two put ten thousand to flight, except their Rock had sold them, and the LORD had shut them up?

31 For their rock *is* not as our Rock, even our enemies themselves *being* judges.

32 For their vine *is* of the vine of Sodom, and of the fields of Gomorrah: their grapes *are* grapes of gall, their clusters *are* bitter.

33 Their wine *is* the poison of dragons, and the cruel venom of asps.

34 *Is* not this laid up in store with me, *and* sealed up among my treasures?

35 To me *belongeth* vengeance and recompence, their foot shall slide in *due* time: for the day of their calamity *is* at hand, and the things that shall come upon them make haste.

36 For the LORD shall judge his people, and repent himself for his servants; when he seeth that *their* power is gone, and *there is* none shut up, or left.

37 And he shall say, Where *are* their gods, *their* rock in whom they trusted,

38 Which did eat the fat of their sacrifices, *and* drank the wine of their drink-offerings? let them rise up and help you, *and* be your protection.

Digitized by Google

39 See now, that I, *even* I *am* he, and *there is* no god with me: I kill, and I make alive; I wound, and I heal: neither *is there any* that can deliver out of my hand.

40 For I lift up my hand to heaven, and ſay, I live for ever.

41 If I whet my glittering ſword, and mine hand take hold on judgment; I will render vengeance to mine enemies, and will reward them that hate me.

42 I will make mine arrows drunk with blood, (and my ſword ſhall devour fleſh) *and that* with the blood of the ſlain, and of the captives, from the beginning of revenges upon the enemy.

43 Rejoice, O ye nations *with* his people: for he will avenge the blood of his ſervant, and will render vengeance to his adverſaries, and will be merciful unto his land, *and* to his people.

44 ¶ And Moſes came and ſpake all the words of this ſong in the ears of the people, he and Hoſhea the ſon of Nun.

45 And Moſes made an end of ſpeaking all theſe words to all Iſrael:

46 And ſaid unto them, Set your hearts unto all the words which I teſtify among you this day; which ye ſhall command your children to obſerve to do all the words of this law.

47 For it *is* not a vain thing for you: becauſe it *is* your life; and through this thing ye ſhall prolong *your* days in the land whither ye go over Jordan to poſſeſs it.

48 And the LORD ſpake unto Moſes that ſelf-ſame day, ſaying,

49 Get thee up into this mountain Abarim, *unto* mount Nebo, which *is* in the land of Moab, that *is* over againſt Jericho; and behold the land of Canaan, which I give unto the children of Iſrael for a poſſeſſion.

50 And die in the mount whither thou goeſt up, and be gathered unto thy people; as Aaron thy brother died in mount Hor, and was gathered unto his people:

51 Becauſe ye treſpaſſed againſt me among the children of Iſrael at the waters of Meribah-kadeſh, in the wilderneſs of Zin; becauſe ye ſanctified me not in the midſt of the children of Iſrael.

52 Yet thou ſhalt ſee the land before *thee*, but thou ſhalt not go thither unto the land which I give the children of Iſrael.

CHAP. XXXIII.

The majeſty of God.

AND this *is* the bleſſing wherewith Moſes the man of God bleſſed the children of Iſrael before his death.

2 And he ſaid, The LORD came from Sinai, and roſe up from Seir unto them; he ſhined forth from mount Paran and he came with ten thouſands of ſaints: from his right hand *went* a fiery law for them.

3 Yea he loved the people; all his ſaints *are* in thy hand: and they ſat down at thy feet; *every one* ſhall receive of thy words.

4 Moſes commanded us a law: *even* the inheritance of the congregation of Jacob.

5 And he was king in Jeſhurun, when the heads of the people, *and* the tribes of Iſrael were gathered together.

6 ¶ Let Reuben live, and not die; and let *not* his men be few.

7 ¶ And this *is the bleſſing* of Judah: and he ſaid, Hear, LORD, the voice of Judah, and bring him unto his people: let his hands be ſufficient for him; and be thou an help *to him* from his enemies.

8 ¶ And of Levi he ſaid, *Let* thy Thummim and thy Urim *be* with thy holy one, whom thou didſt prove at Maſſah, *and with* whom thou didſt ſtrive at the waters of Meribah;

9 Who ſaid unto his father and to his mother, I have not ſeen him, neither did he acknowledge his brethren, nor knew his own children: for they have obſerved thy word, and kept thy covenant.

10 They ſhall teach Jacob thy judgments, and Iſrael thy law: they ſhall put incenſe before thee, and whole burnt ſacrifice upon thine altar.

11 Bleſs, LORD, his ſubſtance, and accept the work of his hands: ſmite through the loins of them that riſe againſt him, and of them that hate him, that they riſe not again.

12 ¶ *And* of Benjamin he ſaid, The beloved of the LORD ſhall dwell in ſafety by him; *and the LORD* ſhall cover him all the day long, and he ſhall dwell between his ſhoulders.

13 ¶ And of Joſeph he ſaid, Bleſſed of the LORD *be* his land, for the precious things of heaven, for the dew, and for the deep that coucheth beneath,

14 And for the precious fruits *brought forth* by the ſun, and for the precious things put forth by the moon,

15 And for the chief things of the ancient mountains, and for the precious things of the laſting hills,

16 And for the precious things of the earth, and fulneſs thereof, and for the good will of him that dwelt in the buſh: let *the bleſſing* come upon the head of Joſeph, and upon the top of the head of him that was ſeparated from his brethren.

17 His glory *is like* the firſtling of his bullock, and his horns *are like* the horns of unicorns: with them he ſhall puſh the people together, to the ends of the earth: and they *are* the ten thouſands of Ephraim, and they *are* the thouſands of Manaſſeh.

18 ¶ And of Zebulun he ſaid, Rejoice, Zebulun, in thy going out; and Iſſachar, in thy tents.

19 They ſhall call the people unto the mountain, there they ſhall offer ſacrifices of righteouſneſs: for they

shall suck *of* the abundance of the seas, and *of* treasures hid in the sand.

20 ¶ And of Gad he said, Blessed *be* he that enlargeth Gad: he dwelleth as a lion, and teareth the arm with the crown of the head.

21 And he provided the first part for himself, because there, *in* a portion of the law-giver *was he* seated, and he came with the heads of the people, he executed the justice of the LORD, and his judgments with Israel.

22 ¶ And of Dan he said, Dan *is* a lion's whelp: he shall leap from Bashan.

23 ¶ And of Naphtali he said, O Naphtali, satisfied with favour, and full with the blessing of the LORD: possess thou the west and the south.

24 ¶ And of Asher he said, *Let* Asher *be* blessed with children: let him be acceptable to his brethren, and let him dip his foot in oil.

25 Thy shoes *shall be* iron and brass; and as thy days, *so shall* thy strength *be*.

26 ¶ *There is* none like unto the God of Jeshurun, *who* rideth upon the heaven in thy help, and in his excellency on the sky.

27 The eternal God *is thy* refuge, and underneath *are* the everlasting arms: and he shall thrust out the enemy from before thee, and shall say, Destroy *them*.

28 Israel then shall dwell in safety alone: the fountain of Jacob *shall be* upon a land of corn and wine, also his heavens shall drop down dew.

29 Happy *art* thou, O Israel: who *is* like unto thee, O people saved by the LORD, the shield of thy help, and who *is* the sword of thy excellency! and thine enemies shall be found liars unto thee, and thou shalt tread upon their high places.

CHAP. XXXIV.

Moses vieweth the land.

AND Moses went up from the plains of Moab unto the mountain of Nebo, to the top of Pisgah, that *is* over against Jericho: and the LORD shewed him all the land of Gilead, unto Dan,

2 And all Naphtali, and the land of Ephraim, and Manasseh, and all the land of Judah, unto the utmost sea.

3 And the south, and the plain of the valley of Jericho, the city of palm-trees unto Zoar.

4 And the LORD said unto him, This *is* the land which I sware unto Abraham, unto Isaac, and unto Jacob, saying, I will give it unto thy seed: I have caused thee to see *it* with thine eyes, but thou shalt not go over thither.

5 ¶ So Moses the servant of the LORD died there in the land of Moab, according to the word of the LORD.

6 ¶ And he buried him in a valley in the land of Moab, over against Beth-peor: but no man knoweth of his sepulchre unto this day.

7 ¶ And Moses *was* an hundred and twenty years old when he died: his eye was not dim, nor his natural force abated.

8 ¶ And the children of Israel wept for Moses in the plains of Moab thirty days: so the days of weeping *and* mourning for Moses were ended.

9 ¶ And Joshua the son of Nun was full of the spirit of wisdom; for Moses had laid his hands upon him: and the children of Israel hearkened unto him and did as the LORD commanded Moses.

10 ¶ And there arose not a prophet since in Israel like unto Moses, whom the LORD knew face to face:

11 In all the signs and the wonders which the LORD sent him to do in the land of Egypt, to Pharaoh, and to all his servants, and to all his land,

12 And in all that mighty hand, and in all the great terror which Moses shewed in the sight of all Israel.

¶ *The Book of* JOSHUA.

CHAP. I.

Joshua succeedeth Moses.

NOW after the death of Moses the servant of the LORD, it came to pass, that the LORD spake unto Joshua the son of Nun, Moses' minister, saying,

2 Moses my servant is dead; now therefore arise, go over this Jordan, thou, and all this people unto the land which I do give to them, *even* to the children of Israel.

3 Every place that the sole of your foot shall tread upon, that have I given unto you, as I said unto Moses.

4 From the wilderness and this Lebanon, even unto the great river, the river Euphrates, all the land of the Hittites, and unto the great sea, toward the going down of the sun, shall be your coast.

5 There shall not any man be able to stand before thee all the days of thy life: as I was with Moses, *so* I will be with thee: I will not fail thee, nor forsake thee.

6 Be strong and of a good courage: for unto this people shalt thou divide for an inheritance the land which I sware unto their fathers to give them.

7 Only be thou strong and very courageous, that thou mayest observe to do according to all the law which Moses my servant commanded thee: turn not from it to the right hand or to the left, that thou mayest prosper whithersoever thou goest.

8 This book of the law shall not de-

part out of thy mouth, but thou shalt meditate therein day and night, that thou mayest observe to do according to all *that is* written therein: for then thou shalt make thy way prosperous, and then thou shalt have good success.

9 Have not I commanded thee? Be strong and of a good courage, be not afraid, neither be thou dismayed: for the LORD thy God *is* with thee whithersoever thou goest.

10 ¶ Then Joshua commanded the officers of the people, saying,

11 Pass through the host, and command the people, saying, Prepare you victuals; for within three days ye shall pass over this Jordan, to go in to possess the land which the LORD your God giveth you to possess it.

12 ¶ And to the Reubenites, and to the Gadites, and to half the tribe of Manasseh, spake Joshua, saying,

13 Remember the word which Moses the servant of the LORD commanded you, saying, The LORD your God hath given you rest, and hath given you this land:

14 Your wives, your little ones, and your cattle shall remain in the land which Moses gave you on this side Jordan; but ye shall pass before your brethren armed, all the mighty men of valour, and help them;

15 Until the LORD have given your brethren rest, as *he hath given* you, and they also have possessed the land which the LORD your God giveth them: then ye shall return unto the land of your possession, and enjoy it, which Moses the LORD's servant gave you on this side Jordan toward the sun-rising.

16 ¶ And they answered Joshua, saying, All that thou commandest us, we will do, and whithersoever thou sendest us, we will go.

17 According as we hearkened unto Moses in all things, so will we hearken unto thee: only the LORD thy God be with thee, as he was with Moses.

18 Whosoever *he be* that doth rebel against thy commandment, and will not hearken unto thy words, in all that thou commandest him, he shall be put to death: only be strong and of a good courage.

CHAP. II.

Rahab receiveth the two spies.

AND Joshua the son of Nun sent out of Shittim two men, to spie secretly, saying, Go view the land, even Jericho: and they went, and came into an harlot's house, named Rahab, and lodged there.

2 And it was told the king of Jericho, saying, Behold, there came men in hither to night of the children of Israel, to search out the country.

3 And the king of Jericho sent unto Rahab, saying, Bring forth the men that are come to thee, which are entered into thine house: for they be come to search out all the country.

4 And the woman took the two men, and hid them, and said thus, There came men unto me, but I wist not whence they *were*:

5 And it came to pass *about the time* of shutting of the gate, when it was dark, that the men went out: whither the men went, I wot not: pursue after them quickly, for ye shall overtake them.

6 But she had brought them up to the roof of the house, and hid them with the stalks of flax, which she had laid in order upon the roof.

7 And the men pursued after them the way to Jordan, unto the fords: and as soon as they which pursued after them were gone out, they shut the gate.

8 ¶ And before they were laid down, she came up unto them upon the roof;

9 And she said unto the men, I know that the LORD hath given you the land, and that your terror is fallen upon us, and that all the inhabitants of the land faint because of you.

10 For we have heard how the LORD dried up the water of the Red sea for you, when you came out of Egypt; and what you did unto the two kings of the Amorites that *were* on the other side Jordan, Sihon, and Og, whom ye utterly destroyed.

11 And as soon as we had heard *these things*, our hearts did melt, neither did there remain any more courage in any man, because of you: for the LORD your God, he *is* God in heaven above, and in earth beneath.

12 Now therefore, I pray you, swear unto me by the LORD, since I have shewed you kindness, that ye will also shew kindness unto my father's house; and give me a true token:

13 And *that* ye will save alive my father, and my mother, and my brethren, and my sisters, and all that they have, and deliver our lives from death.

14 And the men answered her, Our life for yours, if ye utter not this our business. And it shall be when the LORD hath given us the land, that we will deal kindly and truly with thee.

15 Then she let them down by a cord through the window: for her house *was* upon the town-wall, and she dwelt upon the wall.

16 And she said unto them, Get you to the mountain, lest the pursuers meet you; and hide yourselves there three days, until the pursuers be returned: and afterward may ye go your way.

17 And the men said unto her, We *will be* blameless of this thine oath which thou hast made us swear.

18 Behold, *when* we come into the land, thou shalt bind this line of scarlet thread in the window which thou didst let us down by: and thou shalt bring thy father, and thy mother, and

thy brethren, and all thy father's houſhold home unto thee.

19 And it ſhall be, *that* whoſoever ſhall go out of the doors of thy houſe into the ſtreet, his blood *ſhall be* upon his head, and we *will be* guiltleſs: and whoſoever ſhall be with thee in the houſe, his blood *ſhall be* on our head, if *any* hand be upon him.

20 And if thou utter this our buſineſs, then we will be quit of thine oath which thou haſt made us to ſwear.

21 And ſhe ſaid, According unto your words, ſo *be* it. And ſhe ſent them away, and they departed: and ſhe bound the ſcarlet line in the window.

22 And they went and came unto the mountain, and abode there three days until the purſuers were returned. And the purſuers ſought *them* throughout all the way, but found *them* not.

23 ¶ So the two men returned, and deſcended from the mountain, and paſſed over, and came to Joſhua the ſon of Nun, and told him all *things* that befel them,

24 And they ſaid unto Joſhua, Truly the LORD hath delivered into our hands all the land; for even all the inhabitants of the country do faint becauſe of us.

CHAP. III.

Joſhua cometh to Jordan.

AND Joſhua roſe early in the morning, and they removed from Shittim, and came to Jordan, he and all the children of Iſrael, and lodged there before they paſſed over.

2 And it came to paſs, after three days, that the officers went through the hoſt;

3 And they commanded the people, ſaying, When ye ſee the ark of the covenant of the LORD your God, and the prieſts the Levites bearing it, then ye ſhall remove from your place, and go after it.

4 Yet there ſhall be a ſpace between you and it, about two thouſand cubits by meaſure: come not near unto it, that ye may know the way by which ye muſt go: for ye have not paſſed *this* way heretofore.

5 And Joſhua ſaid unto the people, Sanctify yourſelves: for to morrow the LORD will do wonders among you.

6 And Joſhua ſpake unto the prieſts, ſaying, Take up the ark of the covenant, and paſs over before the people. And they took up the ark of the covenant, and went before the people.

7 ¶ And the LORD ſaid unto Joſhua, This day will I begin to magnify thee in the ſight of all Iſrael, that they may know that as I was with Moſes, *ſo* I will be with thee.

8 And thou ſhalt command the prieſts that bear the ark of the covenant, ſaying, When ye are come to the brink of the water of Jordan, ye ſhall ſtand ſtill in Jordan.

9 ¶ And Joſhua ſaid unto the children of Iſrael, Come hither, and hear the words of the LORD your God.

10 And Joſhua ſaid, Hereby ye ſhall know that the living God *is* among you, and *that* he will without fail drive out from before you the Canaanites, and the Hittites, and the Hivites, and the Perizzites, and the Girgaſhites, and the Amorites, and the Jebuſites.

11 Behold, the ark of the covenant of the Lord of all the earth, paſſeth over before you into Jordan.

12 Now therefore take ye twelve men out of the tribes of Iſrael, out of every tribe a man.

13 And it ſhall come to paſs, as ſoon as the ſoles of the feet of the prieſts that bear the ark of the LORD, the Lord of all the earth, ſhall reſt in the waters of Jordan, *that* the waters of Jordan ſhall be cut off *from* the waters that come down from above: and they ſhall ſtand upon an heap.

14 ¶ And it came to paſs when the people removed from their tents, to paſs over Jordan, and the prieſts bearing the ark of the covenant before the people;

15 And as they that bare the ark were come unto Jordan, and the feet of the prieſts that bare the ark were dipped in the brim of the water (for Jordan overfloweth all his banks all the time of harveſt)

16 That the waters which came down from above, ſtood *and* roſe up upon an heap, very far from the city Adam, that *is* beſide Zaretan: and thoſe that came down toward the ſea of the plain, *even* the ſalt-ſea, failed, *and* were cut off; and the people paſſed over right againſt Jericho.

17 And the prieſts that bare the ark of the covenant of the LORD, ſtood firm on dry ground in the midſt of Jordan, and all the Iſraelites paſſed over on dry ground, until all the people were paſſed clean over Jordan.

CHAP. IV.

Twelve ſtones for a memorial.

AND it came to paſs when all the people were clean paſſed over Jordan, that the LORD ſpake unto Joſhua, ſaying,

2 Take you twelve men out of the people, out of every tribe a man,

3 And command you them, ſaying, Take you hence out of the midſt of Jordan, out of the place where the prieſt's feet ſtood firm, twelve ſtones, and ye ſhall carry them over with you, and leave them in the lodging-place where you ſhall lodge this night.

4 Then Joſhua called the twelve men, whom he had prepared of the children of Iſrael, out of every tribe a man.

5 And Joſhua ſaid unto them, Paſs over before the ark of the LORD your God into the midſt of Jordan, and take ye up every man of you a ſtone upon his ſhoulder, according unto the number of the tribes of the children of Iſrael:

Digitized by Google

6 That this may be a sign among you, *that* when your children ask *their fathers* in time to come, saying, What *mean* you by these stones?

7 Then ye shall answer them, That the waters of Jordan were cut off before the ark of the covenant of the LORD, when it passed over Jordan, the waters of Jordan were cut off: and these stones shall be for a memorial unto the children of Israel for ever.

8 And the children of Israel did so as Joshua commanded, and took up twelve stones out of the midst of Jordan, as the LORD spake unto Joshua, according to the number of the tribes of the children of Israel, and carried them over with them unto the place where they lodged, and laid them down there.

9 And Joshua set up twelve stones in the midst of Jordan, in the place where the feet of the priests which bare the ark of the covenant stood: and they are there unto this day.

10 ¶ For the priests which bare the ark, stood in the midst of Jordan until every thing was finished that the LORD commanded Joshua to speak unto the people, according to all that Moses commanded Joshua: and the people hasted and passed over.

11 And it came to pass when all the people were clean passed over, that the ark of the LORD passed over and the priests in the presence of the people.

12 And the children of Reuben, and the children of Gad, and half the tribe of Manasseh, passed over armed before the children of Israel, as Moses spake unto them:

13 About forty thousand prepared for war, passed over before the LORD unto battle, to the plains of Jericho.

14 ¶ On that day the LORD magnified Joshua in the sight of all Israel, and they feared him, as they feared Moses, all the days of his life.

15 And the LORD spake unto Joshua, saying,

16 Command the priests that bare the ark of the testimony, that they come up out of Jordan.

17 Joshua therefore commanded the priests, saying, Come ye up out of Jordan.

18 And it came to pass, when the priests that bare the ark of the covenant of the LORD, were come up out of the midst of Jordan, *and* the soles of the priests feet were lift up unto the dry land, that the waters of Jordan returned unto their place, and flowed over all his banks, as *they did* before.

19 ¶ And the people came up out of Jordan on the tenth *day* of the first month, and encamped in Gilgal, in the east-border of Jericho.

20 ¶ And those twelve stones which they took out of Jordan, did Joshua pitch in Gilgal.

21 And he spake unto the children of Israel, saying, When your children shall ask their fathers in time to come, saying, What *mean* these stones?

22 Then ye shall let your children know, saying, Israel came over this Jordan on dry land.

23 For the LORD your God dried up the waters of Jordan from before you, until ye were passed over, as the LORD your God did to the Red sea, which he dried up from before us, until we were gone over:

24 That all the people of the earth might know the hand of the LORD, that it *is* mighty: that ye might fear the LORD your God for ever.

CHAP. V.

The Canaanites, &c. afraid.

AND it came to pass, when all the kings of the Amorites, which *were* on the side of Jordan westward, and all the kings of the Canaanites, which *were* by the sea, heard that the LORD had dried up the waters of Jordan from before the children of Israel, until we were passed over, that their heart melted; neither was there spirit in them any more because of the children of Israel.

2 ¶ At that time the LORD said unto Joshua, Make thee sharp knives, and circumcise again the children of Israel the second time.

3 And Joshua made him sharp knives, and circumcised the children of Israel at the hill of the fore-skins.

4 And this *is* the cause why Joshua did circumcise: All the people that came out of Egypt, *that were* males, *even* all the men of war died in the wilderness by the way, after they came out of Egypt.

5 Now all the people that came out, were circumcised; but all the people *that were* born in the wilderness by the way, as they came forth out of Egypt, *them* they had not circumcised.

6 For the children of Israel walked forty years in the wilderness, till all the people *that were* men of war, which came out of Egypt, were consumed, because they obeyed not the voice of the LORD: unto whom the LORD sware that he would not shew them the land which the LORD sware unto their fathers, that he would give us a land that floweth with milk and honey.

7 And their children, *whom* he raised up in their stead, them Joshua circumcised: for they were uncircumcised, because they had not circumcised them by the way.

8 And it came to pass when they had done circumcising all the people, that they abode in their places in the camp, till they were whole.

9 And the LORD said unto Joshua, This day have I rolled away the reproach of Egypt from off you: wherefore the name of the place is called Gilgal unto this day.

10 ¶ And the children of Israel en-

Digitized by Google

camped in Gilgal, and kept the passover on the fourteenth day of the month at even, in the plains of Jericho.

11 And they did eat of the old corn of the land, on the morrow after the passover, unleavened cakes, and parched *corn* in the self-same day.

12 ¶ And the manna ceased on the morrow after they had eaten of the old corn of the land, neither had the children of Israel manna any more, but they did eat of the fruit of the land of Canaan that year.

13 ¶ And it came to pass when Joshua was by Jericho, that he lift up his eyes and looked, and behold there stood a man over against him, with his sword drawn in his hand: and Joshua went unto him, and said unto him, *Art* thou for us, or for our adversaries?

14 And he said, Nay, but *as* captain of the host of the LORD am I now come. And Joshua fell on his face to the earth, and did worship, and said unto him, What saith my Lord unto his servant?

15 And the captain of the LORD's host said unto Joshua, Loose thy shoe from off thy foot, for the place whereon thou standest *is* holy: and Joshua did so.

CHAP. VI.

Jericho is shut up.

NOW Jericho was straitly shut up, because of the children of Israel: none went out, and none came in.

2 And the LORD said unto Joshua, See, I have given into thine hand Jericho, and the king thereof, *and* the mighty men of valour.

3 And ye shall compass the city, all *ye* men of war, *and* go round about the city once: thus shalt thou do six days.

4 And seven priests shall bear before the ark seven trumpets of rams horns: and the seventh day ye shall compass the city seven times, and the priests shall blow with the trumpets.

5 And it shall come to pass, that when they make a long *blast* with the rams horn, *and* when ye hear the sound of the trumpet, all the people shall shout with a great shout: and the wall of the city shall fall down flat, and the people shall ascend up every man straight before him.

6 ¶ And Joshua the son of Nun called the priests, and said unto them, Take up the ark of the covenant, and let seven priests bear seven trumpets of rams horns before the ark of the LORD.

7 And he said unto the people, Pass on, and compass the city, and let him that is armed pass on before the ark of the LORD.

8 ¶ And it came to pass when Joshua had spoken unto the people, that the seven priests bearing the seven trumpets of rams horns passed on before the LORD, and blew with the trumpets: and the ark of the covenant of the LORD followed them.

9 ¶ And the armed men went before the priests that blew with the trumpets, and the rere-ward came after the ark, *the priests* going on, and blowing with the trumpets.

10 And Joshua had commanded the people, saying, Ye shall not shout, nor make any noise with your voice, neither shall *any* word proceed out of your mouth, until the day I bid you shout, then shall ye shout.

11 So the ark of the LORD compassed the city, going about *it* once: and they came into the camp, and lodged in the camp.

12 ¶ And Joshua rose early in the morning, and the priests took up the ark of the LORD.

13 And seven priests bearing seven trumpets of rams horns before the ark of the LORD, went on continually, and blew with the trumpets: and the armed men went before them, but the rere-ward came after the ark of the LORD, *the priests* going on, and blowing with the trumpets.

14 And the second day they compassed the city once, and returned into the camp: so they did six days.

15 And it came to pass on the seventh day, that they rose early about the dawning of the day, and compassed the city after the same manner, seven times: only on that day they compassed the city seven times.

16 And it came to pass at the seventh time, when the priests blew with the trumpets, Joshua said unto the people, Shout, for the LORD hath given you the city.

17 ¶ And the city shall be accursed, *even* it, and all that *are* therein, to the LORD: only Rahab the harlot shall live, she and all that *are* with her in the house, because she hid the messengers that we sent.

18 And you in any wise keep *yourselves* from the accursed thing, lest ye make *yourselves* accursed when ye take of the accursed thing, and make the camp of Israel a curse, and trouble it.

19 But all the silver and gold, and vessels of brass and iron *are* consecrated unto the LORD: they shall come into the treasury of the LORD.

20 So the people shouted when *the priests* blew with the trumpets: and it came to pass when the people heard the sound of the trumpet, and the people shouted with a great shout, that the wall fell down flat, so that the people went up into the city, every man straight before him, and they took the city.

21 And they utterly destroyed all that *was* in the city, both man and woman, young and old, and ox, and sheep, and ass, with the edge of the sword.

22 But Joshua had said unto the two men that had spied out the country, Go into the harlot's house, and bring out

there the woman, and all that she hath as ye fware unto her.

24 And the young men that were sent in, and brought out Rahab and her father, and her mother, and her brethren, and all that she had, and they brought out all her kindred, and left them without the camp of Israel.

25 And they burnt the city with fire, and all that was therein: only the silver and the gold, and the vessels of brass, and of iron, they put into the treasury of the house of the LORD.

26 And Joshua saved Rahab the harlot alive, and her father's household, and all that she had; and she dwelleth in Israel, even unto this day: because she hid the messengers which Joshua sent to spy out Jericho.

27 ¶ And Joshua adjured them at that time, saying, Cursed be the man before the LORD, that riseth up and buildeth this city Jericho: he shall lay the foundation thereof in his firstborn, and in his youngest son shall he set up the gates of it.

28 So the LORD was with Joshua, and his fame was noised throughout all the country.

CHAP. VII.

The Israelites smitten at Ai.

BUT the children of Israel committed a trespass in the accursed thing: for Achan the son of Carmi, the son of Zabdi, the son of Zerah, of the tribe of Judah, took of the accursed thing: and the anger of the LORD was kindled against the children of Israel.

2 And Joshua sent men from Jericho to Ai, which is beside Beth-aven, on the east side of Bethel, and spake unto them, saying, Go up and view the country. And the men went up and viewed Ai.

3 And they returned to Joshua, and said unto him, Let not all the people go up; but let about two or three thousand men go up and smite Ai, and make not all the people to labour thither; for they are but few.

4 So there went up thither of the people about three thousand men, and they fled before the men of Ai.

5 And the men of Ai smote of them about thirty and six men: for they chased them from before the gate, even unto Shebarim, and smote them in the going down: wherefore the hearts of the people melted, and became as water.

6 ¶ And Joshua rent his clothes, and fell to the earth upon his face before the ark of the LORD, until the eventide, he and the elders of Israel, and put dust upon their heads.

7 And Joshua said, Alas, O Lord GOD, wherefore hast thou at all brought this people over Jordan, to deliver us into the hand of the Amorites, to destroy us? would to God we had been content, and dwelt on the other side Jordan!

8 O Lord, what shall I say, when Israel turneth their backs before their enemies!

9 For the Canaanites, and all the inhabitants of the land shall hear of it, and shall environ us round, and cut off our name from the earth: and what wilt thou do unto thy great name?

10 ¶ And the LORD said unto Joshua, Get thee up, wherefore liest thou thus upon thy face?

11 Israel hath sinned, and they have also transgressed my covenant which I commanded them: for they have even taken of the accursed thing, and have also stolen, and dissembled also, and they have put it even among their own stuff.

12 Therefore the children of Israel could not stand before their enemies, but turned their backs before their enemies, because they were accursed: neither will I be with you any more, except ye destroy the accursed from among you.

13 Up, sanctify the people, and say, Sanctify yourselves against to morrow: for thus saith the LORD God of Israel, There is an accursed thing in the midst of thee, O Israel: thou canst not stand before thine enemies, until ye take away the accursed thing from among you.

14 In the morning therefore ye shall be brought according to your tribes: and it shall be that the tribe which the LORD taketh, shall come according to the families thereof; and the family which the LORD shall take shall come by households, and the household which the LORD shall take, shall come man by man.

15 And it shall be that he that is taken with the accursed thing, shall be burnt with fire, he and all that he hath: because he hath transgressed the covenant of the LORD, and because he hath wrought folly in Israel.

16 ¶ So Joshua rose up early in the morning, and brought Israel by their tribes; and the tribe of Judah was taken:

17 And he brought the family of Judah; and he took the family of the Zarhites: and he brought the family of the Zarhites man by a man; and Zabdi was taken:

18 And he brought his household man by man; and Achan the son of Carmi, the son of Zabdi, the son of Zerah, of the tribe of Judah, was taken.

19 And Joshua said unto Achan, My son, give, I pray thee, glory to the LORD God of Israel, and make confession unto him; and tell me now what thou hast done, hide it not from me.

20 And Achan answered Joshua, and said, indeed I have sinned against the LORD God of Israel, and thus and thus have I done.

Digitized by Google

camped in Gilgal, and kept the passover, on the fourteenth day of the month at even, in the plains of Jericho.

11 And they did eat of the old corn of the land, on the morrow after the passover, unleavened cakes, and parched *corn* in the self-same day.

12 ¶ And the manna ceased on the morrow after they had eaten of the old corn of the land, neither had the children of Israel manna any more, but they did eat of the fruit of the land of Canaan that year.

13 ¶ And it came to pass when Joshua was by Jericho, that he lift up his eyes and looked, and behold there stood a man over against him, with his sword drawn in his hand: and Joshua went unto him, and said unto him, *Art* thou for us, or for our adversaries?

14 And he said, Nay, but *as* captain of the host of the LORD am I now come. And Joshua fell on his face to the earth, and did worship, and said unto him, What saith my Lord unto his servant?

15 And the captain of the LORD's host said unto Joshua, Loose thy shoe from off thy foot, for the place whereon thou standest *is* holy: and Joshua did so.

CHAP. VI.

Jericho is shut up.

NOW Jericho was straitly shut up, because of the children of Israel: none went out, and none came in.

2 And the LORD said unto Joshua, See, I have given into thine hand Jericho, and the king thereof, *and* the mighty men of valour.

3 And ye shall compass the city, all *ye* men of war, *and* go round about the city once: thus shalt thou do six days.

4 And seven priests shall bear before the ark seven trumpets of rams horns: and the seventh day ye shall compass the city seven times, and the priests shall blow with the trumpets.

5 And it shall come to pass, that when they make a long *blast* with the rams horn, *and* when ye hear the sound of the trumpet, all the people shall shout with a great shout: and the wall of the city shall fall down flat, and the people shall ascend up every man straight before him.

6 ¶ And Joshua the son of Nun called the priests, and said unto them, Take up the ark of the covenant, and let seven priests bear seven trumpets of rams horns before the ark of the LORD.

7 And he said unto the people, Pass on, and compass the city, and let him that is armed pass on before the ark of the LORD.

8 ¶ And it came to pass when Joshua had spoken unto the people, that the seven priests bearing the seven trumpets of rams horns passed on before the LORD, and blew with the trumpets: and the ark of the covenant of the LORD followed them.

9 ¶ And the armed men went before the priests that blew with the trumpets, and the rere-ward came after the ark, *the priests* going on, and blowing with the trumpets.

10 And Joshua had commanded the people, saying, Ye shall not shout, nor make any noise with your voice, neither shall *any* word proceed out of your mouth, until the day I bid you shout, then shall ye shout.

11 So the ark of the LORD compassed the city, going about *it* once: and they came into the camp, and lodged in the camp.

12 ¶ And Joshua rose early in the morning, and the priests took up the ark of the LORD.

13 And seven priests bearing seven trumpets of rams horns before the ark of the LORD, went on continually, and blew with the trumpets: and the armed men went before them, but the rere-ward came after the ark of the LORD, *the priests* going on, and blowing with the trumpets.

14 And the second day they compassed the city once, and returned into the camp: so they did six days.

15 And it came to pass on the seventh day, that they rose early about the dawning of the day, and compassed the city after the same manner, seven times: only on that day they compassed the city seven times.

16 And it came to pass at the seventh time, when the priests blew with the trumpets, Joshua said unto the people, Shout, for the LORD hath given you the city.

17 ¶ And the city shall be accursed, *even* it, and all that *are* therein, to the LORD: only Rahab the harlot shall live, she and all that *are* with her in the house, because she hid the messengers that we sent.

18 And you in any wise keep *yourselves* from the accursed thing, lest ye make *yourselves* accursed when ye take of the accursed thing, and make the camp of Israel a curse, and trouble it.

19 But all the silver and gold, and vessels of brass and iron *are* consecrated unto the LORD: they shall come into the treasury of the LORD.

20 So the people shouted when *the priests* blew with the trumpets: and it came to pass when the people heard the sound of the trumpet, and the people shouted with a great shout, that the wall fell down flat, so that the people went up into the city, every man straight before him, and they took the city.

21 And they utterly destroyed all that *was* in the city, both man and woman, young and old, and ox, and sheep, and ass, with the edge of the sword.

22 But Joshua had said unto the two men that had spied out the country, Go into the harlot's house, and bring out

Digitized by Google

thing the woman, and all that she hath, as ye sware unto her.

21 And the young men that were sent went, and brought out Rahab and her father, and her mother, and her brethren, and all that she had; and they brought out all her kindred, and left them without the camp of Israel.

24 And they burnt the city with fire, and all that was therein: only the silver, and the gold, and the vessels of brass, and of iron, they put into the treasury of the house of the LORD.

25 And Joshua saved Rahab the harlot alive, and her father's household, and all that she had; and she dwelleth in Israel, even unto this day; because she hid the messengers which Joshua sent to spy out Jericho.

26 ¶ And Joshua adjured *them* at that time, saying, Cursed *be* the man before the LORD, that riseth up and buildeth this city Jericho: he shall lay the foundation thereof in his firstborn, and in his youngest *son* shall he set up the gates of it.

27 So the LORD was with Joshua, and his fame was noised throughout all the country.

CHAP. VII.

The Israelites smitten at Ai.

BUT the children of Israel committed a trespass in the accursed thing: for Achan the son of Carmi, the son of Zabdi, the son of Zerah, of the tribe of Judah, took of the accursed thing: and the anger of the LORD was kindled against the children of Israel.

2 And Joshua sent men from Jericho to Ai, which *is* beside Beth-aven, on the east side of Bethel, and spake unto them, saying, Go up, and view the country. And the men went up and viewed Ai.

3 And they returned to Joshua, and said unto him, Let not all the people go up; but let about two or three thousand men go up and smite Ai; and make not all the people to labour thither; for they *are but* few.

4 So there went up thither of the people about three thousand men, and they fled before the men of Ai.

5 And the men of Ai smote of them about thirty and six men: for they chased them *from* before the gate, even unto Shebarim, and smote them in the going down: wherefore the hearts of the people melted, and became as water.

6 ¶ And Joshua rent his clothes, and fell to the earth upon his face before the ark of the LORD until the eventide, he and the elders of Israel, and put dust upon their heads.

7 And Joshua said, Alas, O Lord GOD, wherefore hast thou at all brought this people over Jordan, to deliver us into the hand of the Amorites, to destroy us? would to God we had been content, and dwelt on the other side Jordan!

8 O Lord, what shall I say, when Israel turneth their backs before their enemies!

9 For the Canaanites, and all the inhabitants of the land shall hear of it, and shall environ us round, and cut off our name from the earth: and what will thou do unto thy great name?

10 ¶ And the LORD said unto Joshua, Get thee up, wherefore liest thou thus upon thy face?

11 Israel hath sinned, and they have also transgressed my covenant which I commanded them: for they have even taken of the accursed thing, and have also stolen, and dissembled also, and they have *even* put *it* even among their own stuff.

12 Therefore the children of Israel could not stand before their enemies, *but* turned *their* backs before their enemies, because they were accursed: neither will I be with you any more, except ye destroy the accursed from among you.

13 Up, sanctify the people, and say, Sanctify yourselves against to morrow: for thus saith the LORD God of Israel, *There is* an accursed thing in the midst of thee, O Israel: thou canst not stand before thine enemies, until ye take away the accursed thing from among you.

14 In the morning therefore ye shall be brought according to your tribes: and it shall be *that* the tribe which the LORD taketh, shall come according to the families *thereof*; and the family which the LORD shall take shall come by households; and the household which the LORD shall take, shall come man by man.

15 And it shall be *that* he that is taken with the accursed thing, shall be burnt with fire, he and all that he hath: because he hath transgressed the covenant of the LORD, and because he hath wrought folly in Israel.

16 ¶ So Joshua rose up early in the morning, and brought Israel by their tribes; and the tribe of Judah was taken:

17 And he brought the family of Judah; and he took the family of the Zarhites: and he brought the family of the Zarhites man by a man; and Zabdi was taken:

18 And he brought his household man by man; and Achan the son of Carmi, the son of Zabdi, the son of Zerah, of the tribe of Judah, was taken.

19 And Joshua said unto Achan, My son, give, I pray thee, glory to the LORD God of Israel, and make confession unto him; and tell me now what thou hast done, hide *it* not from me.

20 And Achan answered Joshua, and said, Indeed I have sinned against the LORD God of Israel, and thus and thus have I done.

Digitized by Google

camped in Gilgal, and kept the paſſover, on the fourteenth day of the month at even, in the plains of Jericho.

11 And they did eat of the old corn of the land, on the morrow after the paſſover, unleavened cakes, and parched *corn* in the ſelf-ſame day.

12 ¶ And the manna ceaſed on the morrow after they had eaten of the old corn of the land, neither had the children of Iſrael manna any more, but they did eat of the fruit of the land of Canaan that year.

13 ¶ And it came to paſs when Joſhua was by Jericho, that he lift up his eyes and looked, and behold there ſtood a man over againſt him, with his ſword drawn in his hand: and Joſhua went unto him, and ſaid unto him, *Art* thou for us, or for our adverſaries?

14 And he ſaid, Nay, but *as* captain of the hoſt of the LORD am I now come. And Joſhua fell on his face to the earth, and did worſhip, and ſaid unto him, What ſaith my Lord unto his ſervant?

15 And the captain of the LORD's hoſt ſaid unto Joſhua, Looſe thy ſhoe from off thy foot, for the place whereon thou ſtandeſt *is* holy: and Joſhua did ſo.

CHAP. VI.

Jericho is ſhut up.

NOW Jericho was ſtraitly ſhut up, becauſe of the children of Iſrael: none went out, and none came in.

2 And the LORD ſaid unto Joſhua, See, I have given into thine hand Jericho, and the king thereof, *and* the mighty men of valour.

3 And ye ſhall compaſs the city, all *ye* men of war, *and* go round about the city once: thus ſhalt thou do ſix days.

4 And ſeven prieſts ſhall bear before the ark ſeven trumpets of rams horns: and the ſeventh day ye ſhall compaſs the city ſeven times, and the prieſts ſhall blow with the trumpets.

5 And it ſhall come to paſs, that when they make a long *blaſt* with the rams horn, *and* when ye hear the ſound of the trumpet, all the people ſhall ſhout with a great ſhout: and the wall of the city ſhall fall down flat, and the people ſhall aſcend up every man ſtraight before him.

6 ¶ And Joſhua the ſon of Nun called the prieſts, and ſaid unto them, Take up the ark of the covenant, and let ſeven prieſts bear ſeven trumpets of rams horns before the ark of the LORD.

7 And he ſaid unto the people, Paſs on, and compaſs the city, and let him that is armed paſs on before the ark of the LORD.

8 ¶ And it came to paſs when Joſhua had ſpoken unto the people, that the ſeven prieſts bearing the ſeven trumpets of rams horns paſſed on before the LORD, and blew with the trumpets: and the ark of the covenant of the LORD followed them.

9 ¶ And the armed men went before the prieſts that blew with the trumpets, and the rere-ward came after the ark, *the prieſts* going on, and blowing with the trumpets.

10 And Joſhua had commanded the people, ſaying, Ye ſhall not ſhout, nor make any noiſe with your voice, neither ſhall *any* word proceed out of your mouth, until the day I bid you ſhout, then ſhall ye ſhout.

11 So the ark of the LORD compaſſed the city, going about *it* once: and they came into the camp, and lodged in the camp.

12 ¶ And Joſhua roſe early in the morning, and the prieſts took up the ark of the LORD.

13 And ſeven prieſts bearing ſeven trumpets of rams horns before the ark of the LORD, went on continually, and blew with the trumpets: and the armed men went before them, but the rere-ward came after the ark of the LORD, *the prieſts* going on, and blowing with the trumpets.

14 And the ſecond day they compaſſed the city once, and returned into the camp: ſo they did ſix days.

15 And it came to paſs on the ſeventh day, that they roſe early about the dawning of the day, and compaſſed the city after the ſame manner, ſeven times: only on that day they compaſſed the city ſeven times.

16 And it came to paſs at the ſeventh time, when the prieſts blew with the trumpets, Joſhua ſaid unto the people, Shout, for the LORD hath given you the city.

17 ¶ And the city ſhall be accurſed, *even* it, and all that *are* therein, to the LORD: only Rahab the harlot ſhall live, ſhe and all that *are* with her in the houſe, becauſe ſhe hid the meſſengers that we ſent.

18 And you in any wiſe keep *yourſelves* from the accurſed thing, leſt ye make *yourſelves* accurſed when ye take of the accurſed thing, and make the camp of Iſrael a curſe, and trouble it.

19 But all the ſilver and gold, and veſſels of braſs and iron *are* conſecrated unto the LORD: they ſhall come into the treaſury of the LORD.

20 So the people ſhouted when *the prieſts* blew with the trumpets: and it came to paſs when the people heard the ſound of the trumpet, and the people ſhouted with a great ſhout, that the wall fell down flat, ſo that the people went up into the city, every man ſtraight before him, and they took the city.

21 And they utterly deſtroyed all that *was* in the city, both man and woman, young and old, and ox, and ſheep, and aſs, with the edge of the ſword.

22 But Joſhua had ſaid unto the two men that had ſpied out the country, Go into the harlot's houſe, and bring out

Digitized by Google

thence the woman, and all that she hath, as ye sware unto her.

23 And the young men that were spies went in, and brought out Rahab, and her father, and her mother, and her brethren, and all that she had: and they brought out all her kindred, and left them without the camp of Israel.

24 And they burnt the city with fire, and all that *was* therein: only the silver and the gold, and the vessels of brass, and of iron, they put into the treasury of the house of the LORD.

25 And Joshua saved Rahab the harlot alive, and her father's household, and all that she had; and she dwelleth in Israel, *even* unto this day: because she hid the messengers which Joshua sent to spy out Jericho.

26 ¶ And Joshua adjured *them* at that time, saying, Cursed *be* the man before the LORD, that riseth up and buildeth this city Jericho: he shall lay the foundation thereof in his firstborn, and in his youngest *son* shall he set up the gates of it.

27 So the LORD was with Joshua, and *his fame* was *noised* throughout all the country.

CHAP. VII.

The Israelites smitten at Ai.

BUT the children of Israel ommitted a trespass in the accursed thing: for Achan the son of Carmi, the son of Zabdi, the son of Zerah, of the tribe of Judah, took of the accursed thing: and the anger of the LORD was kindled against the children of Israel.

2 And Joshua sent men from Jericho to Ai, which *is* beside Beth-aven, on the east-side of Beth-el, and spake unto them, saying, Go up, and view the country. And the men went up and viewed Ai.

3 And they returned to Joshua, and said unto him, Let not all the people go up; but let about two or three thousand men go up, and smite Ai, *and* make not all the people to labour thither; for they *are but* few.

4 So there went up thither of the people about three thousand men, and they fled before the men of Ai.

5 And the men of Ai smote of them about thirty and six men: for they chased them *from* before the gate, *even* unto Shebarim, and smote them in the going down: wherefore the hearts of the people melted, and became as water.

6 ¶ And Joshua rent his clothes, and fell to the earth upon his face before the ark of the LORD, until the even-tide, he and the elders of Israel, and put dust upon their heads.

7 And Joshua said, Alas, O Lord GOD, wherefore hast thou at all brought this people over Jordan, to deliver us into the hand of the Amorites, to destroy us? would to God we had been content, and dwelt on the other side Jordan.

8 O Lord, what shall I say, when Israel turneth their backs before their enemies!

9 For the Canaanites, and all the inhabitants of the land shall hear *of it*, and shall environ us round, and cut off our name from the earth: and what wilt thou do unto thy great name?

10 ¶ And the LORD said unto Joshua, Get thee up; wherefore liest thou thus upon thy face?

11 Israel hath sinned, and they have also transgressed my covenant which I commanded them: for they have even taken of the accursed thing, and have also stolen, and dissembled also, and they have put *it* even among their own stuff.

12 Therefore the children of Israel could not stand before their enemies, *but* turned *their* backs before their enemies, because they were accursed: neither will I be with you any more, except ye destroy the accursed from among you.

13 Up, sanctify the people, and say, Sanctify yourselves against to morrow: for thus saith the LORD God of Israel, *There is* an accursed thing in the midst of thee, O Israel: thou canst not stand before thine enemies, until ye take away the accursed thing from among you.

14 In the morning therefore ye shall be brought according to your tribes: and it shall be *that* the tribe which the LORD taketh, shall come according to the families *thereof*; and the family which the LORD shall take shall come by households; and the household which the LORD shall take, shall come man by man.

15 And it shall be *that* he that is taken with the accursed thing, shall be burnt with fire, he and all that he hath: because he hath transgressed the covenant of the LORD, and because he hath wrought folly in Israel.

16 ¶ So Joshua rose up early in the morning, and brought Israel by their tribes; and the tribe of Judah was taken:

17 And he brought the family of Judah; and he took the family of the Zarhites: and he brought the family of the Zarhites man by man; and Zabdi was taken:

18 And he brought his household man by man; and Achan the son of Carmi, the son of Zabdi, the son of Zerah, of the tribe of Judah, was taken.

19 And Joshua said unto Achan, My son, give, I pray thee, glory to the LORD God of Israel, and make confession unto him; and tell me now what thou hast done, hide *it* not from me.

20 And Achan answered Joshua, and said, indeed I have sinned against the LORD God of Israel, and thus and thus have I done.

Digitized by Google

21 When I saw among the spoils a goodly Babylonish garment, and two hundred shekels of silver, and a wedge of gold of fifty shekels weight, then I coveted them, and took them, and behold, they *are* hid in the earth in the midst of my tent, and the silver under it.

22 ¶ So Joshua sent messengers, and they ran unto the tent, and behold, *it was* hid in his tent, and the silver under it.

23 And they took them out of the midst of the tent, and brought them unto Joshua, and unto all the children of Israel, and laid them out before the LORD.

24 And Joshua and all Israel with him took Achan the son of Zerah, and the silver, and the garment, and the wedge of gold, and his sons, and his daughters, and his oxen, and his asses, and his sheep, and his tent, and all that he had: and they brought them unto the valley of Achor.

25 And Joshua said, Why hast thou troubled us? the LORD shall trouble thee this day. And all Israel stoned him with stones, and burned them with fire, after they had stoned them with stones.

26 And they raised over him a great heap of stones unto this day: So the LORD turned from the fierceness of his anger: wherefore the name of that place was called, The valley of Achor unto this day.

CHAP. VIII.

Joshua's stratagem to take Ai.

AND the LORD said unto Joshua, Fear not, neither be thou dismayed: take all the people of war with thee, and arise, go up to Ai: see, I have given into thy hand the king of Ai, and his people, and his city, and his land.

2 And thou shalt do to Ai and her king, as thou didst unto Jericho and her king: only the spoil thereof, and the cattle thereof shall ye take for a prey unto yourselves: lay thee an ambush for the city behind it.

3 ¶ So Joshua arose, and all the people of war, to go up against Ai: and Joshua chose out thirty thousand mighty men of valour, and sent them away by night.

4 And he commanded them, saying, Behold, ye shall lie in wait against the city, *even* behind the city: go not very far from the city, but be ye all ready:

5 And I, and all the people that *are* with me, will approach unto the city: and it shall come to pass, when they come out against us, as at the first, that we will flee before them.

6 (For they will come out after us) till we have drawn them from the city; for they will say, They flee before us, as at the first: therefore we will flee before them.

7 Then ye shall rise up from the ambush, and seize upon the city: for the LORD your God will deliver it into your hand.

8 And it shall be when ye have taken the city, *that* ye shall set the city on fire: according to the commandment of the LORD shall ye do. See, I have commanded you.

9 ¶ Joshua therefore sent them forth; and they went to lie in ambush, and abode between Beth-el and Ai, on the west-side of Ai, but Joshua lodged that night among the people.

10 And Joshua rose up early in the morning, and numbered the people, and went up, he and the elders of Israel, before the people to Ai.

11 And all the people, *even the people* of war that *were* with him, went up and drew nigh, and came before the city, and pitched on the north-side of Ai: now *there was* a valley between them and Ai.

12 And he took about five thousand men, and set them to lie in ambush between Beth-el and Ai, on the west-side of the city.

13 And when they had set the people, *even* all the host that *was* on the north of the city, and their liers in wait on the west of the city: Joshua went that night into the midst of the valley.

14 ¶ And it came to pass when the king of Ai saw *it*, that they hasted and rose up early, and the men of the city went out against Israel to battle, he and all his people, at a time appointed, before the plain; but he wist not that *there were* liers in ambush against him, behind the city.

15 And Joshua, and all Israel made as if they were beaten before them, and fled by the way of the wilderness.

16 And all the people that *were* in Ai, were called together to pursue after them: and they pursued after Joshua, and were drawn away from the city.

17 And there was not a man left in Ai, or Beth-el, that went not out after Israel: and they left the city open, and pursued after Israel.

18 And the LORD said unto Joshua, Stretch out the spear that *is* in thy hand toward Ai; for I will give it into thine hand. And Joshua stretched out the spear that *he had* in his hand toward the city.

19 And the ambush arose quickly out of their place, and they ran as soon as he had stretched out his hand: and they entered into the city, and took it, and hasted, and set the city on fire.

20 And when the men of Ai looked behind them, they saw, and behold, the smoke of the city ascended up to heaven, and they had no power to flee this way or that way: and the people that fled to the wilderness turned back upon the pursuers.

Digitized by Google

21 And when Joshua and all Israel saw that the ambush had taken the city, and that the smoke of the city ascended, then they turned again, and slew the men of Ai.

22 And the other issued out of the city against them, so they were in the midst of Israel, some on this side, and some on that side: and they smote them, so that they let none of them remain, or escape.

23 And the king of Ai they took alive, and brought him to Joshua.

24 And it came to pass when Israel had made an end of slaying all the inhabitants of Ai, in the field, in the wilderness wherein they chased them, and when they were all fallen on the edge of the sword, until they were consumed, that all the Israelites returned unto Ai, and smote it with the edge of the sword.

25 And *so* it was, *that* all that fell that day, both of men and women, *were* twelve thousand, *even* all the men of Ai.

26 For Joshua drew not his hand back wherewith he stretched out the spear, until he had utterly destroyed all the inhabitants of Ai.

27 Only the cattle and the spoil of that city, Israel took for a prey unto themselves, according unto the word of the LORD, which he commanded Joshua.

28 And Joshua burnt Ai, and made it an heap for ever, *even* a desolation unto this day.

29 And the king of Ai he hanged on a tree until even-tide: and as soon as the sun was down, Joshua commanded that they should take his carcase down from the tree, and cast it at the entering of the gate of the city, and raise thereon a great heap of stones *that remaineth* unto this day.

30 ¶ Then Joshua built an altar unto the LORD God of Israel in mount Ebal,

31 As Moses the servant of the LORD commanded the children of Israel, as it is written in the book of the law of Moses, an altar of whole stones, over which no man hath lift up *any* iron: and they offered thereon burnt-offerings unto the LORD, and sacrificed peace-offerings.

32 And he wrote there upon the stones a copy of the law of Moses, which he wrote in the presence of the children of Israel.

33 And all Israel, and their elders, and officers, and their judges, stood on this side the ark, and on that side, before the priests the Levites, which bare the ark of the covenant of the LORD, as well the stranger as he that was born among them; half of them over against mount Gerizzim, and half of them over against mount Ebal; as Moses the servant of the LORD had commanded before, that they should bless the people of Israel.

34 And afterward he read all the words of the law, the blessings and cursings, according to all *that is* written in the book of the law.

35 There was not a word of all that Moses commanded, which Joshua read not before all the congregation of Israel, with the women, and the little ones, and the strangers that were conversant among them.

CHAP. IX.

The kings combine against Israel.

AND it came to pass when all the kings which *were* on this side Jordan, in the hills, and in the valleys, and in all the coast of the great sea over against Lebanon, the Hittite, and the Amorite, the Canaanite, the Perizzite, the Hivite, and the Jebusite heard *thereof*,

2 That they gathered themselves together to fight with Joshua, and with Israel, with one accord.

3 ¶ And when the inhabitants of Gibeon heard what Joshua had done unto Jericho and to Ai,

4 They did work wilily, and went and made as if they had been ambassadors, and took old sacks upon their asses, and wine-bottles, old, and rent, and bound up,

5 And old shoes, and clouted upon their feet, and old garments upon them, and all the bread of their provision was dry *and* mouldy.

6 And they went to Joshua unto the camp at Gilgal, and said unto him, and to the men of Israel, We be come from a far country: now therefore make ye a league with us.

7 And the men of Israel said unto the Hivites, Peradventure ye dwell among us, and how shall we make a league with you?

8 And they said unto Joshua, We *are* thy servants. And Joshua said unto them, Who *are* ye? and from whence come ye?

9 And they said unto him, From a very far country thy servants are come, because of the name of the LORD thy God: for we have heard the fame of him, and all that he did in Egypt,

10 And all that he did to the two kings of the Amorites, that *were* beyond Jordan, to Sihon king of Heshbon, and to Og king of Bashan, which *was* at Ashtaroth.

11 Wherefore our elders, and all the inhabitants of our country, spake to us, saying, Take victuals with you for the journey, and go to meet them, and say unto them, We *are* your servants: therefore now make ye a league with us.

12 This our bread we took hot *for* our provision out of our houses, on the day we came forth to go unto you; but now, behold, it is dry, and it is mouldy:

13 And these bottles of wine which

we filled, *were* new, and behold, they be rent: and these our garments and our shoes are become old, by reason of the very long journey.

14 And the men took of their victuals and asked not *counsel* at the mouth of the LORD.

15 And Joshua made peace with them, and made a league with them, to let them live: and the princes of the congregation sware unto them.

16 And it came to pass at the end of three days, after they had made a league with them, that they heard that they *were* their neighbours, and *that* they dwelt among them.

17 And the children of Israel journeyed, and came unto their cities on the third day: now their cities *were* Gibeon, and Chephirah, and Beeroth, and Kirjath-jearim.

18 And the children of Israel smote them not, because the princes of the congregation had sworn unto them by the LORD God of Israel: and all the congregation murmured against the princes.

19 But all the princes said unto all the congregation, We have sworn unto them by the LORD God of Israel: now therefore we may not touch them.

20 This we will do to them; we will even let them live, lest wrath be upon us, because of the oath which we sware unto them.

21 And the princes said unto them, Let them live (but let them be hewers of wood, and drawers of water unto all the congregation) as the princes had promised them.

22 ¶ And Joshua called for them, and he spake unto them, saying, Wherefore have ye beguiled us, saying, We *are* very far from you; when ye dwell among us?

23 Now therefore ye *are* cursed, and there shall none of you be freed from being bond-men, and hewers of wood, and drawers of water for the house of my God.

24 And they answered Joshua, and said, Because it was certainly told thy servants, how that the LORD thy God commanded his servant Moses to give you all the land, and to destroy all the inhabitants of the land from before you, therefore we were sore afraid of our lives because of you, and have done this thing.

25 And now behold, we *are* in thine hand: as it seemeth good and right unto thee to do unto us, do.

26 And so did he unto them, and delivered them out of the hand of the children of Israel, that they slew them not.

27 And Joshua made them that day hewers of wood, and drawers of water for the congregation, and for the altar of the LORD, even unto this day, in the place which he shall choose.

CHAP. X.

Five kings war against Gibeon.

NOW it came to pass, when Adoni-zedek king of Jerusalem had heard how Joshua had taken Ai, and had utterly destroyed it, (as he had done to Jericho and her king, so he had done to Ai, and her king) and how the inhabitants of Gibeon had made peace with Israel, and were among them;

2 That they feared greatly, because Gibeon *was* a great city, as one of the royal cities, and because it *was* greater than Ai, and all the men thereof *were* mighty.

3 Wherefore Adoni-zedek king of Jerusalem, sent unto Hoham king of Hebron, and unto Piram king of Jarmuth, and unto Japhia king of Lachish, and unto Debir king of Eglon, saying,

4 Come up unto me, and help me, that we may smite Gibeon: for it hath made peace with Joshua, and with the children of Israel.

5 Therefore the five kings of the Amorites, the king of Jerusalem, the king of Hebron, the king of Jarmuth, the king of Lachish, the king of Eglon, gathered themselves together, and went up, they and all their hosts, and encamped before Gibeon, and made war against it.

6 ¶ And the men of Gibeon sent unto Joshua, to the camp to Gilgal, saying, Slack not thy hand from thy servants; come up to us quickly, and save us, and help us: for all the kings of the Amorites that dwell in the mountains, are gathered together against us.

7 So Joshua ascended from Gilgal, he and all the people of war with him, and all the mighty men of valour.

8 ¶ And the LORD said unto Joshua, Fear them not: for I have delivered them into thine hand; there shall not a man of them stand before thee.

9 Joshua therefore came unto them suddenly, *and* went up from Gilgal all night.

10 And the LORD discomfited them before Israel, and slew them with a great slaughter at Gibeon, and chased them along the way that goeth up to Beth-horon, and smote them to Azekah, and unto Makkedah.

11 And it came to pass as they fled from before Israel, *and* were in the going down to Beth-horon, that the LORD cast down great stones from heaven upon them unto Azekah, and they died; *they were* more which died with hailstones, than *they* whom the children of Israel slew with the sword.

12 ¶ Then spake Joshua to the LORD in the day when the LORD delivered up the Amorites before the children of Israel, and he said in

Digitized by Google

the sight of Israel, Sun, *stand thou* still upon Gibeon, and thou moon, in the valley of Ajalon.

13 And the sun stood still, and the moon stayed, until the people had avenged themselves upon their enemies: *Is* not this written in the book of Jasher? so the sun stood still in the midst of heaven, and hasted not to go down about a whole day.

14 And there was no day like that before it, or after it, that the LORD hearkened unto the voice of a man: for the LORD fought for Israel.

15 ¶ And Joshua returned, and all Israel with him, unto the camp to Gilgal.

16 But these five kings fled, and hid themselves in a cave at Makkedah.

17 And it was told Joshua, saying, The five kings are found hid in a cave at Makkedah.

18 And Joshua said, Roll great stones upon the mouth of the cave, and set men by it for to keep them:

19 And stay you not, *but* pursue after your enemies, and smite the hindmost of them, suffer them not to enter into their cities: for the LORD your God hath delivered them into your hand.

20 And it came to pass when Joshua, and the children of Israel had made an end of slaying them with a very great slaughter till they were consumed, that the rest *which* remained of them entered into fenced cities.

21 And all the people returned to the camp to Joshua at Makkedah in peace: none moved his tongue against any of the children of Israel.

22 Then said Joshua, Open the mouth of the cave, and bring out those five kings unto me out of the cave.

23 And they did so, and brought forth those five kings unto him out of the cave, the king of Jerusalem, the king of Hebron, the king of Jarmuth, the king of Lachish, *and* the king of Eglon.

24 And it came to pass when they brought out those kings unto Joshua, that Joshua called for all the men of Israel, and said unto the captains of the men of war which went with him, Come near, put your feet upon the necks of these kings. And they came near, and put their feet upon the necks of them.

25 And Joshua said unto them, Fear not, nor be dismayed, be strong and of good courage: for thus shall the LORD do to all your enemies against whom ye fight.

26 And afterward Joshua smote them, and slew them, and hanged them on five trees: and they were hanging upon the trees until the evening.

27 And it came to pass at the time of the going down of the sun, *that* Joshua commanded, and they took them down off the trees, and cast them into the cave wherein they had been hid, and laid great stones in the cave's mouth, *which remain* until this very day.

28 ¶ And that day Joshua took Makkedah, and smote it with the edge of the sword, and the king thereof he utterly destroyed, them, and all the souls that *were* therein, he let none remain: and he did to the king of Makkedah, as he did unto the king of Jericho.

29 Then Joshua passed from Makkedah, and all Israel with him, unto Libnah, and fought against Libnah.

30 And the LORD delivered it also, and the king thereof, into the hand of Israel, and he smote it with the edge of the sword, and all the souls that *were* therein: he let none remain in it, but did unto the king thereof, as he did unto the king of Jericho.

31 ¶ And Joshua passed from Libnah, and all Israel with him, unto Lachish, and encamped against it, and fought against it.

32 And the LORD delivered Lachish into the hand of Israel, which took it on the second day, and smote it with the edge of the sword, and all the souls that *were* therein, according to all that he had done to Libnah.

33 ¶ Then Horam king of Gezer, came up to help Lachish: and Joshua smote him and his people, until he had left him none remaining.

34 ¶ And from Lachish Joshua passed unto Eglon, and all Israel with him, and they encamped against it, and fought against it.

35 And they took it on that day, and smote it with the edge of the sword, and all the souls that *were* therein he utterly destroyed that day, according to all that he had done to Lachish.

36 And Joshua went up from Eglon, and all Israel with him, unto Hebron, and they fought against it.

37 And they took it, and smote it with the edge of the sword, and the king thereof, and all the cities thereof, and all the souls that *were* therein: he left none remaining (according to all that he had done to Eglon) but destroyed it utterly, and all the souls that *were* therein.

38 ¶ And Joshua returned, and all Israel with him to Debir, and fought against it.

39 And he took it, and the king thereof, and all the cities thereof, and they smote them with the edge of the sword, and utterly destroyed all the souls that *were* therein, he left none remaining: as he had done to Hebron, so he did to Debir, and to the king thereof; as he had done also to Libnah, and to her king.

40 ¶ So Joshua smote all the country of the hills, and of the south, and of the vale, and of the springs, and all their kings: he left none remaining, but utterly destroyed all

that breathed, as the LORD God of Israel commanded.

41 And Joshua smote them from Kadesh-barnea, even unto Gaza, and all the country of Goshen, even unto Gibeon.

42 And all these kings, and their land did Joshua take at one time, because the LORD God of Israel fought for Israel.

43 And Joshua returned, and all Israel with him unto the camp to Gilgal.

CHAP. XI.

Divers kings overcome.

AND it came to pass when Jabin king of Hazor had heard *those things*, that he sent to Jobab king of Madon, and to the king of Shimron, and to the king of Achshaph,

2 And to the kings that *were* on the north of the mountains, and of the plains, south of Cinneroth, and in the valley, and in the borders of Dor, on the west;

3 *And to* the Canaanite on the east, and on the west, and *to* the Amorite, and the Hittite, and the Perizzite, and the Jebusite in the mountains, and *to* the Hivite under Hermon, in the land of Mizpeh,

4 And they went out, they and all their host with them, much people, even as the sand that *is* upon the sea-shore in multitude, with horses and chariots very many.

5 And when all these kings were met together, they came and pitched together at the waters of Merom, to fight against Israel.

6 ¶ And the LORD said unto Joshua, Be not afraid because of them: for to morrow about this time will I deliver them up all slain before Israel: thou shalt hough their horses, and burn their chariots with fire.

7 So Joshua came, and all the people of war with him, against them by the waters of Merom, suddenly, and they fell upon them.

8 And the LORD delivered them into the hand of Israel, who smote them, and chased them unto great Zidon, and unto Misrephoth-maim, and unto the valley of Mizpeh eastward, and they smote them until they left them none remaining.

9 And Joshua did unto them as the LORD bade him: he houghed their horses, and burnt their chariots with fire.

10 ¶ And Joshua at that time turned back, and took Hazor, and smote the king thereof with the sword: for Hazor before-time was the head of all those kingdoms.

11 And they smote all the souls that *were* therein with the edge of the sword, utterly destroying *them*: there was not any left to breathe; and he burnt Hazor with fire.

12 And all the cities of those kings, and all the kings of them did Joshua take, and smote them with the edge of the sword, *and* he utterly destroyed them, as Moses the servant of the LORD commanded.

13 But *as for* the cities that stood still in their strength, Israel burned none of them, save Hazor only; *that* did Joshua burn.

14 And all the spoil of these cities, and the cattle, the children of Israel took for a prey unto themselves: but every man they smote with the edge of the sword, until they had destroyed them, neither left they any to breathe.

15 ¶ As the LORD commanded Moses his servant, so did Moses command Joshua, and so did Joshua: he left nothing undone of all that the LORD commanded Moses.

16 So Joshua took all that land, the hills, and all the south-country, and all the land of Goshen, and the valley, and the plain, and the mountain of Israel, and the valley of the same:

17 *Even* from the mount Halak, that goeth up to Seir, even unto Baal-gad, in the valley of Lebanon, under mount Hermon: and all their kings he took, and smote them, and slew them.

18 Joshua made war a long time with all those kings.

19 There was not a city that made peace with the children of Israel, save the Hivites the inhabitants of Gibeon; all *other* they took in battle.

20 For it was of the LORD to harden their hearts, that they should come against Israel in battle, that he might destroy them utterly, *and* that they might have no favour, but that he might destroy them, as the LORD commanded Moses.

21 ¶ And at that time came Joshua and cut off the Anakims from the mountains, from Hebron, from Debir, from Anab, and from all the mountains of Judah, and from all the mountains of Israel: Joshua destroyed *them* utterly with their cities.

22 There was none of the Anakims left in the land of the children of Israel: only in Gaza, in Gath, and in Ashdod, there remained.

23 So Joshua took the whole land, according to all that the LORD said unto Moses, and Joshua gave it for an inheritance unto Israel, according to their divisions by their tribes. And the land rested from war.

CHAP. XII.

Of the conquered kings.

NOW these *are* the kings of the land, which the children of Israel smote, and possessed their land on the other side Jordan toward the rising of the sun: from the river Arnon, unto mount Hermon, and all the plain on the east.

2 Sihon king of the Amorites, who dwelt in Heshbon, *and* ruled from Aroer, which *is* upon the bank of the river Arnon, and from the middle of the river, and from half Gilead

even unto the river Jabbok, *which* *is* the border of the children of Ammon:

3 And from the plain to the sea of Cinneroth on the east, and unto the sea of the plain, *even* the salt-sea on the east, the way to Beth-jeshimoth: and from the south, under Ashdoth-pisgah.

4 And the coasts of Og king of Bashan, *which* *was* of the remnant of the giants, that dwelt at Ashtaroth, and at Edrei,

5 And reigned in mount Hermon, and in Salcah, and in all Bashan, unto the border of the Geshurites, and the Maachathites, and half Gilead, the border of Sihon king of Heshbon.

6 Them did Moses the servant of the LORD, and the children of Israel smite, and Moses the servant of the LORD gave it *for* a possession unto the Reubenites, and Gadites, and the half-tribe of Manasseh.

7 ¶ And these *are* the kings of the country which Joshua and the children of Israel smote on this side Jordan on the west, from Baal-gad in the valley of Lebanon, even unto the mount Halak, that goeth up to Seir, which Joshua gave unto the tribes of Israel *for* a possession, according to their divisions:

8 In the mountains, and in the valleys, and in the plains, and in the springs, and in the wilderness, and in the south-country: the Hittites, the Amorites, and the Canaanites, the Perizzites, the Hivites, and the Jebusites.

9 ¶ The king of Jericho, one: the king of Ai, which *is* beside Beth-el, one:

10 The king of Jerusalem, one: the king of Hebron, one:

11 The king of Jarmuth, one: the king of Lachish, one:

12 The king of Eglon, one: the king of Gezer, one:

13 The king of Debir one: the king of Geder, one:

14 The king of Hormah, one: the king of Arad, one:

15 The king of Libnah, one: the king of Adullam, one:

16 The king of Makkedah, one: the king of Beth-el, one:

17 The king of Tappuah, one: the king of Hepher, one:

18 The king of Aphek, one: the king of Lasharon, one:

19 The king of Madon, one: the king of Hazor, one:

20 The king of Shimron-meron, one: the king of Achshaph, one:

21 The king of Taanach, one: the king of Megiddo, one:

22 The king of Kedesh, one: the king of Jokneam of Carmel, one:

23 The king of Dor, in the coast of Dor, one: the king of the nations of Gilgal, one:

24 The king of Tirzah, one: all the kings thirty and one.

CHAP. XIII.

Of the land not yet conquered.

NOW Joshua was old, *and* stricken in years; *and* the LORD said unto him, Thou art old *and* stricken in years, and there remaineth yet very much land to be possessed.

2 This *is* the land that yet remaineth: all the borders of the Philistines, and all Geshuri,

3 From Sihor, which *is* before Egypt, even unto the borders of Ekron northward, *which* is counted to the Canaanite: five lords of the Philistines; the Gazathites, and the Ashdothites, the Eshkalonites, the Gittites, and the Ekronites; also the Avites.

4 From the south, all the land of the Canaanites, and Mearah that *is* beside the Sidonians, unto Aphek, to the borders of the Amorites:

5 And the land of the Giblites, and all Lebanon toward the sun-rising, from Baal-gad under mount Hermon, unto the entering into Hamath.

6 All the inhabitants of the hill-country from Lebanon unto Misrephoth-maim, *and* all the Sidonians, them will I drive out from before the children of Israel: only divide thou it by lot unto the Israelites for an inheritance, as I have commanded thee.

7 Now therefore divide this land for an inheritance unto the nine tribes, and the half-tribe of Manasseh,

8 With whom the Reubenites, and the Gadites have received their inheritance, which Moses gave them, beyond Jordan eastward, *even* as Moses the servant of the LORD gave them.

9 From Aroer that *is* upon the bank of the river Arnon, and the city that *is* in the midst of the river, and all the plain of Medeba unto Dibon:

10 And all the cities of Sihon king of the Amorites, which reigned in Heshbon unto the border of the children of Ammon:

11 And Gilead, and the border of the Geshurites, and Maachathites, and all mount Hermon, and all Bashan unto Salcah.

12 All the kingdom of Og in Bashan, which reigned in Ashtaroth, and in Edrei, who remained of the remnant of the giants: for these did Moses smite, and cast them out.

13 Nevertheless, the children of Israel expelled not the Geshurites, nor the Maachathites: but the Geshurites and the Maachathites dwell among the Israelites until this day.

14 Only unto the tribe of Levi he gave none inheritance; the sacrifices of the LORD God of Israel made by fire, *are* their inheritance, as he said unto them.

15 ¶ And Moses gave unto the tribe of the children of Reuben, *inheritance* according to their families:

16 And their coast was from Aroer, that *is* on the bank of the river Arnon, and the city that *is* in the midst of

Digitized by Google

of the river, and all the plain by Medeba:

17 Heſhbon and all her cities that *are* in the plain: Dibon, and Bamoth-baal, and Beth-baal-meon,

18 And Jahaza, and Kedemoth, and Mephaath,

19 And Kirjathaim, and Sibmah, and Zareth-ſhahar, in the mount of the valley,

20 And Beth-peor, and Aſhdoth-piſgah, and Beth-jeſhimoth,

21 And all the cities of the plain, and all the kingdom of Sihon king of the Amorites which reigned in Heſhbon, whom Moſes ſmote with the princes of Midian, Evi, and Rekem, and Zur, and Hur, and Reba, *which were* dukes of Sihon, dwelling in the country.

22 ¶ Balaam alſo the ſon of Beor the ſoothſayer did the children of Iſrael ſlay with the ſword, among them that were ſlain by them.

23 And the border of the children of Reuben, was Jordan and the border *thereof*. This *was* the inheritance of the children of Reuben after their families, the cities and the villages thereof.

24 And Moſes gave *inheritance* unto the tribe of Gad, *even* unto the children of Gad according to their families:

25 And their coaſt was Jazer, and all the cities of Gilead, and half the land of the children of Ammon unto Aroer that *is* before Rabbah:

26 And from Heſhbon unto Ramath-mizpeh, and Betonim: and from Mahanaim unto the border of Debir:

27 And in the valley, Beth-aram, and Beth-nimrah, and Succoth, and Zaphon the reſt of the kingdom of Sihon king of Heſhbon, Jordan and *his* border, *even* unto the edge of the ſea of Cinnereth, on the other ſide Jordan eaſtward.

28 This *is* the inheritance of the children of Gad after their families, the cities, and their villages.

29 ¶ And Moſes gave *inheritance* unto the half-tribe of Manaſſeh: and *this is* was *the poſſeſſion* of the half-tribe of the children of Manaſſeh, by their families.

30 And their coaſt was from Mahanaim, all Baſhan, all the kingdom of Og king of Baſhan, and all the towns of Jair, which *are* in Baſhan, threeſcore cities:

31 And half Gilead, and Aſhtaroth, and Edrei, cities of the kingdom of Og in Baſhan, *were pertaining* unto the children of Machir the ſon of Manaſſeh, *even* to the one half of the children of Machir by their families.

32 These *are the countries* which Moſes did diſtribute for inheritance in the plains of Moab, on the other ſide Jordan by Jericho eaſtward.

33 But unto the tribe of Levi Moſes gave not *any* inheritance: the LORD God of Iſrael *was* their inheritance, as he ſaid unto them.

CHAP. XIV.

The nine tribes inheritance.

AND theſe *are the countries* which the children of Iſrael inherited in the land of Canaan, which Eleazar the prieſt, and Joſhua the ſon of Nun, and the heads of the fathers of the tribes of the children of Iſrael diſtributed for inheritance unto them.

2 By lot *was* their inheritance, as the LORD commanded by the hand of Moſes for the nine tribes, and *for* the half-tribe.

3 For Moſes had given the inheritance of two tribes, and an half-tribe, on the other ſide Jordan: but unto the Levites he gave none inheritance among them.

4 For the children of Joſeph were two tribes, Manaſſeh and Ephraim: therefore they gave no part unto the Levites in the land, ſave cities to dwell *in*, with their ſuburbs for their cattle, and for their ſubſtance.

5 As the LORD commanded Moſes, ſo the children of Iſrael did, and they divided the land.

6 ¶ Then the children of Judah came unto Joſhua in Gilgal: and Caleb the ſon of Jephunneh the Kenezite, ſaid unto him, Thou knoweſt the thing that the LORD ſaid unto Moſes the man of God, concerning me and thee in Kadeſh-barnea.

7 Forty years old *was* I when Moſes the ſervant of the LORD ſent me from Kadeſh-barnea to eſpy out the land; and I brought him word again, as *it was* in mine heart.

8 Nevertheleſs, my brethren that went up with me, made the heart of the people melt: but I wholly followed the LORD my God.

9 And Moſes ſware on that day, ſaying, Surely the land whereon thy feet have trodden, ſhall be thine inheritance, and thy children's for ever: becauſe thou haſt wholly followed the LORD my God.

10 And now, behold, the LORD hath kept me alive, as he ſaid, theſe forty and five years, even ſince the LORD ſpake this word unto Moſes, while *the children of* Iſrael wandered in the wilderneſs: and now lo, I *am* this day fourſcore and five years old.

11 As yet I *am as* ſtrong this day, as *I was* in the day that Moſes ſent me: as my ſtrength *was* then, even ſo *is* my ſtrength now for war, both to go out, and to come in.

12 Now therefore give me this mountain, whereof the LORD ſpake in that day, (for thou heardeſt in that day how the Anakims *were* there, and *that* the cities *were* great *and* fenced) if ſo be the LORD *will be* with me, then I ſhall be able to drive them out, as the LORD ſaid.

13 And Joſhua bleſſed him, and

gave to Caleb the ſon of Jephunneh, Hebron for an inheritance.

14 Hebron therefore became the inheritance of Caleb the ſon of Jephunneh the Kenezite, unto this day: becauſe that he wholly followed the LORD God of Iſrael.

15 And the name of Hebron before *was* Kirjath-arba, *which* Arba *was* a great man among the Anakims. And the land had reſt from war.

CHAP. XV.

The borders of the lot of Judah.

THIS then was the lot of the tribe of the children of Judah by their families, *even* to the border of Edom; the wilderneſs of Zin, ſouthward, *was* the uttermoſt part of the ſouth coaſt.

2 And their ſouth border was from the ſhore of the ſalt-ſea, from the bay that looketh ſouthward.

3 And it went out to the ſouth ſide to Maaleh-acrabbim, and paſſed along to Zin, and aſcended up on the ſouth ſide unto Kadeſh-barnea; and paſſed along to Hezron, and went up to Adar, and fetched a compaſs to Karkaa.

4 *From thence* it paſſed toward Azmon, and went out unto the river of Egypt, and the goings out of that coaſt were at the ſea. This ſhall be your ſouth coaſt.

5 And the eaſt border *was* the ſalt-ſea, *even* unto the end of Jordan: and *their* border in the north quarter, *was* from the bay of the ſea, at the uttermoſt part of Jordan.

6 And the border went up to Bethhoglah, and paſſed along by the north of Beth-arabah, and the border went up to the ſtone of Bohan the ſon of Reuben.

7 And the border went up toward Debir from the valley of Achor, and ſo northward looking toward Gilgal, that *is* before the going up to Adummim, which *is* on the ſouth ſide of the river: and the border paſſed towards the waters of En-ſhemeſh, and the goings out thereof were at En-rogel.

8 And the border went up by the valley of the ſon of Hinnom, unto the ſouth ſide of the Jebuſite, the ſame *is* Jeruſalem: and the border went up to the top of the mountain, that *lieth* before the valley of Hinnom, weſtward, which *is* at the end of the valley of the giants northward.

9 And the border was drawn from the top of the hill unto the fountain of the water of Nephtoah, and went out to the cities of mount Ephron, and the border was drawn to Baalah, which *is* Kirjath-jearim.

10 And the border compaſſed from Baalah weſtward unto mount Seir, and paſſed along unto the ſide of mount Jearim (which *is* Cheſalon) on the north ſide, and went down to Bethſhemeſh, and paſſed unto Timnah.

11 And the border went out unto the ſide of Ekron northward: and the border was drawn to Shicron, and paſſed along to mount Baalah, and went out unto Jabneel: and the goings out of the border were at the ſea.

12 And the weſt border *was* to the great ſea, and the coaſt *thereof*: this *is* the coaſt of the children of Judah, round about, according to their families.

13 ¶ And unto Caleb the ſon of Jephunneh he gave a part among the children of Judah, according to the commandment of the LORD to Joſhua, *even* the city of Arba the father of Anak, which *city is* Hebron.

14 And Caleb drove thence the three ſons of Anak, Sheſhai, and Ahiman, and Talmai, the children of Anak.

15 And he went up thence to the inhabitants of Debir: and the name of Debir before *was* Kirjath ſepher.

16 ¶ And Caleb ſaid, He that ſmiteth Kirjath-ſepher, and taketh it, to him will I give Achſah my daughter to wife.

17 And Othniel the ſon of Kenaz, the brother of Caleb, took it: and he gave him Achſah his daughter to wife.

18 And it came to paſs, as ſhe came *unto him*, that ſhe moved him to aſk of her father a field: and ſhe lighted off *her* aſs; and Caleb ſaid unto her, What wouldeſt thou?

19 Who anſwered, Give me a bleſſing; for thou haſt given me a ſouth land, give me alſo ſprings of water: and he gave her the upper ſprings, and the nether ſprings.

20 This *is* the inheritance of the tribe of the children of Judah according to their families.

21 And the uttermoſt cities of the tribe of the children of Judah, toward the coaſt of Edom ſouthward, were Kabzeel, and Eder, and Jagur,

22 And Kinah, and Dimonah, and Adadah,

23 And Kedeſh, and Hazor, and Ithnan,

24 Ziph, and Telem, and Bealoth,

25 And Hazor, Hadattah, and Kerioth, *and* Hezron, which *is* Hazor,

26 Aman, and Shema, and Moladah,

27 And Hazar-gaddah, and Heſhmon, and Beth-palet,

28 And Hazar-ſhual, and Beerſheba, and Bizjothjah,

29 Baalah, and Iim, and Azem,

30 And Eltolad, and Chebil, and Hormah,

31 And Ziklag, and Madmannah, and Sanſannah,

32 And Lebaoth, and Shilhim, and Ain, and Rimmon: all the cities *are* twenty and nine, with their villages.

33 *And* in the valley, Eſhtaol, and Zoreah, and Aſhnah,

34 And Zanoah, and En-gannim, Tappuah, and Enam,

35 Jarmuth, and Adullam, Socoh, and Azekah,

36 And Sharaim, and Adithaim, and Gederah, and Gederothaim: fourteen cities with their villages.

37 Zenan, and Hadashah, and Migdal-gad,

38 And Dilean, and Mizpeh, and Joktheel,

39 Lachish, and Bozkath, and Eglon,

40 And Cabbon, and Lahmas, and Kithlish,

41 And Gederoth, Beth-dagon, and Naamah, and Makkedah: sixteen cities with their villages.

42 Libnah, and Ether, and Ashan,

43 And Jiphtah, and Ashnah, and Nezib,

44 And Keilah, and Achzib, and Mareshah, nine cities with their villages.

45 Ekron with her towns, and her villages.

46 From Ekron even unto the sea, all that *lay* near Ashdod, with their villages.

47 Ashdod with her towns and her villages, Gaza with her towns and her villages, unto the river of Egypt, and the great sea, and the border *thereof*,

48 ¶ And in the mountains, Shamir, and Jattir, and Socoh,

49 And Dannah, and Kirjath-sannah, which *is* Debir,

50 And Anab, and Eshtemoh, and Anim,

51 And Goshen, and Holon, and Giloh: eleven cities with their villages.

52 Arab, and Dumah, and Eshean,

53 And Janum, and Beth-tappuah, and Aphekah,

54 And Humtah, and Kirjath-arba (which *is* Hebron) and Zior: nine cities with their villages.

55 Maon, Carmel, and Ziph, and Juttah,

56 And Jezreel, and Jokdeam, and Zanoah,

57 Cain, Gibeah, and Timnah: ten cities with their villages.

58 Halhul, Beth-zur, and Gedor,

59 And Maarath, and Beth-anoth, and Eltekon: six cities with their villages.

60 Kirjath-baal (which *is* Kirjath-jearim) and Rabbah: two cities with their villages.

61 ¶ In the wilderness, Beth-arabah, Middin, and Secacah,

62 And Nibshan, and the city of Salt, and En-gedi: six cities with their villages.

63 As for the Jebusites the inhabitants of Jerusalem, the children of Judah could not drive them out: but the Jebusites dwell with the children of Judah at Jerusalem unto this day.

CHAP. XVI.

The borders of Joseph's sons.

AND the lot of the children of Joseph fell from Jordan by Jericho, unto the water of Jericho on the east, to the wilderness that goeth up from Jericho throughout mount Beth-el,

2 And goeth out from Beth-el to Luz, and passeth along unto the borders of Archi to Ataroth,

3 And goeth down westward, to the coast of Japhleti, unto the coast of Beth-horon the nether, and to Gezer: and the goings out thereof are at the sea.

4 So the children of Joseph, Manasseh, and Ephraim took their inheritance.

5 ¶ And the border of the children of Ephraim, according to their families, was *thus*; even the border of their inheritance on the east side, was Ataroth-addar, unto Beth-horon the upper.

6 And the border went out toward the sea, to Michmethah on the north side, and the border went about eastward unto Taanath-shiloh, and passed by it on the east to Janohah:

7 And it went down from Janohah, to Ataroth, and to Naarath, and came to Jericho, and went out at Jordan.

8 The border went out from Tappuah westward, unto the river Kanah: and the goings out thereof were at the sea. This *is* the inheritance of the tribe of the children of Ephraim by their families.

9 And the separate cities for the children of Ephraim *were* among the inheritance of the children of Manasseh, all the cities with their villages.

10 And they drave not out the Canaanites that dwelt in Gezer: but the Canaanites dwell among the Ephraimites unto this day, and serve under tribute.

CHAP. XVII.

The lot of Manasseh.

THERE was also a lot for the tribe of Manasseh; (for he *was* the first-born of Joseph) *to wit*, for Machir the first-born of Manasseh the father of Gilead: because he was a man of war, therefore he had Gilead and Bashan.

2 There was also *a lot* for the rest of the children of Manasseh by their families; for the children of Abiezer, and for the children of Helek, and for the children of Asriel, and for the children of Shechem, and for the children of Hepher, and for the children of Shemida: these *were* the male-children of Manasseh the son of Joseph by their families.

3 ¶ But Zelophehad the son of Hepher, the son of Gilead, the son of Machir, the son of Manasseh, had no sons, but daughters: and these *are* the names of his daughters, Mahlah, and Noah, Hoglah, Milcah, and Tirzah.

4 And they came near before Eleazar the priest, and before Joshua the son of Nun, and before the princes, saying, The LORD commanded Moses to give us an inheritance among our brethren: therefore according to the commandment of the LORD, he gave them an inheritance among the brethren of their father.

5 And there fell ten portions to Manasseh, beside the land of Gilead and Bashan, which *were* on the other side Jordan;

6 Because the daughters of Manasseh had an inheritance among his sons: and the rest of Manasseh's sons had the land of Gilead.

7 ¶ And the coast of Manasseh was from Asher to Michmethah, that *lieth* before Shechem, and the border went along on the right hand, unto the inhabitants of En-tappuah.

8 *Now* Manasseh had the land of Tappuah: but Tappuah on the border of Manasseh *belonged* to the children of Ephraim.

9 And the coast descended unto the river Kanah, southward of the river: these cities of Ephraim *are* among the cities of Manasseh: the coast of Manasseh also *was* on the north side of the river, and the out-goings of it were at the sea.

10 Southward *it was* Ephraim's, and northward *it was* Manasseh's, and the sea is his border, and they met together in Asher on the north, and in Issachar on the east.

11 And Manasseh had in Issachar and in Asher, Beth-shean and her towns, and Ibleam and her towns, and the inhabitants of Dor and her towns, and the inhabitants of En-dor and her towns, and the inhabitants of Taanach and her towns, and the inhabitants of Megiddo and her towns, *even* three countries.

12 Yet the children of Manasseh could not drive out *the inhabitants of* those cities, but the Canaanites would dwell in that land.

13 Yet it came to pass when the children of Israel were waxen strong, that they put the Canaanites to tribute: but did not utterly drive them out.

14 And the children of Joseph spake unto Joshua, saying, Why hast thou given me *but* one lot and one portion to inherit, seeing I *am* a great people, forasmuch as the LORD hath blessed me hitherto?

15 And Joshua answered them, If thou *be* a great people, *then* get thee up to the wood-*country*, and cut down for thyself there in the land of the Perizzites, and of the giants, if mount Ephraim be too narrow for thee.

16 And the children of Joseph said, The hill is not enough for us: and all the Canaanites that dwell in the land of the valley, have chariots of iron, *both they* who *are* of Beth-shean and her towns, and *they* who *are* of the valley of Jezreel.

17 And Joshua spake unto the house of Joseph, *even* to Ephraim, and to Manasseh, saying, Thou *art* a great people, and hast great power: thou shalt not have one lot *only*;

18 But the mountain shall be thine, for it *is* a wood: and thou shalt cut it down: and the out-goings of it shall be thine: for thou shalt drive out the Canaanites, though they have iron chariots, *and* though they *be* strong.

CHAP. XVIII.

The tabernacle is set up at Shiloh.

AND the whole congregation of the children of Israel assembled together at Shiloh, and set up the tabernacle of the congregation there, and the land was subdued before them.

2 And there remained among the children of Israel seven tribes which had not yet received their inheritance.

3 And Joshua said unto the children of Israel, How long *are* you slack to go to possess the land which the LORD God of your fathers hath given you?

4 Give out from among you three men, for *each* tribe: and I will send them, and they shall rise, and go through the land, and describe it according to the inheritance of them, and they shall come *again* to me.

5 And they shall divide it into seven parts: Judah shall abide in their coast on the south, and the house of Joseph shall abide in their coasts on the north.

6 Ye shall therefore describe the land *into* seven parts, and bring *the description* hither to me, that I may cast lots for you here before the LORD our God.

7 But the Levites have no part among you, for the priesthood of the LORD *is* their inheritance: and Gad, and Reuben, and half the tribe of Manasseh, have received their inheritance beyond Jordan on the east, which Moses the servant of the LORD gave them.

8 ¶ And the men arose, and went away: and Joshua charged them that went to describe the land, saying, Go, and walk through the land, and describe it, and come again to me, that I may here cast lots for you before the LORD in Shiloh.

9 And the men went, and passed through the land, and described it by cities, into seven parts, in a book, and came *again* to Joshua to the host at Shiloh.

10 ¶ And Joshua cast lots for them in Shiloh, before the LORD: and there Joshua divided the land unto the children of Israel according to their divisions.

11 ¶ And the lot of the tribe of the children of Benjamin came up according to their families: and the coast of their lot came forth between the children of Judah, and the children of Joseph.

12 And their border on the north side was from Jordan, and the border went up to the side of Jericho on the north side, and went up through the mountains westward, and the goings out thereof were at the wilderness of Beth-aven.

13 And the border went

36 And Sharaim, and Adithaim, and Gederah, and Gederothaim: fourteen cities with their villages.

37 Zenan, and Hadashah, and Migdal-gad,

38 And Dilean, and Mizpeh, and Joktheel,

39 Lachish, and Bozkath, and Eglon,

40 And Cabbon, and Lahmas, and Kithlish,

41 And Gederoth, Beth-dagon, and Naamah, and Makkedah: sixteen cities with their villages.

42 Libnah, and Ether, and Ashan,

43 And Jiphtah, and Ashnah, and Nezib,

44 And Keilah, and Achzib, and Mareshah, nine cities with their villages.

45 Ekron with her towns, and her villages.

46 From Ekron even unto the sea, all that *lay* near Ashdod, with their villages.

47 Ashdod with her towns and her villages, Gaza with her towns and her villages, unto the river of Egypt, and the great sea, and the border *thereof*,

48 ¶ And in the mountains, Shamir, and Jattir, and Socoh,

49 And Dannah, and Kirjath-sannah, which *is* Debir,

50 And Anab, and Eshtemoh, and Anim,

51 And Goshen, and Holon, and Giloh: eleven cities with their villages.

52 Arab, and Dumah, and Eshean,

53 And Janum, and Beth-tappuah, and Aphekah,

54 And Humtah, and Kirjath-arba (which *is* Hebron) and Zior: nine cities with their villages.

55 Maon, Carmel, and Ziph, and Juttah,

56 And Jezreel, and Jokdeam, and Zanoah,

57 Cain, Gibeah, and Timnah: ten cities with their villages.

58 Halhul, Beth-zur, and Gedor,

59 And Maarath, and Beth-anoth, and Eltekon: six cities with their villages.

60 Kirjath-baal (which *is* Kirjath-jearim) and Rabbah: two cities with their villages.

61 ¶ In the wilderness, Beth-arabah, Middin, and Secacah,

62 And Nibshan, and the city of Salt, and En-gedi: six cities with their villages.

63 As for the Jebusites the inhabitants of Jerusalem, the children of Judah could not drive them out: but the Jebusites dwell with the children of Judah at Jerusalem unto this day.

CHAP. XVI.

The borders of Joseph's sons.

AND the lot of the children of Joseph fell from Jordan by Jericho, unto the water of Jericho on the east, to the wilderness that goeth up from Jericho throughout mount Beth-el,

2 And goeth out from Beth-el to Luz, and passeth along unto the borders of Archi to Ataroth,

3 And goeth down westward, to the coast of Japhleti, unto the coast of Beth-horon the nether, and to Gezer: and the goings out thereof are at the sea.

4 So the children of Joseph, Manasseh, and Ephraim took their inheritance.

5 ¶ And the border of the children of Ephraim, according to their families, was *thus*; even the border of their inheritance on the east side, was Ataroth-addar, unto Beth-horon the upper.

6 And the border went out toward the sea, to Michmethah on the north side, and the border went about eastward unto Taanath-shiloh, and passed by it on the east to Janohah:

7 And it went down from Janohah, to Ataroth, and to Naarath, and came to Jericho, and went out at Jordan.

8 The border went out from Tappuah westward, unto the river Kanah: and the goings out thereof were at the sea. This *is* the inheritance of the tribe of the children of Ephraim by their families.

9 And the separate cities for the children of Ephraim *were* among the inheritance of the children of Manasseh, all the cities with their villages.

10 And they drave not out the Canaanites that dwelt in Gezer: but the Canaanites dwell among the Ephraimites unto this day, and serve under tribute.

CHAP. XVII.

The lot of Manasseh.

THERE was also a lot for the tribe of Manasseh; (for he *was* the first-born of Joseph) *to wit*, for Machir the first-born of Manasseh the father of Gilead: because he was a man of war, therefore he had Gilead and Bashan.

2 There was also *a lot* for the rest of the children of Manasseh by their families; for the children of Abiezer, and for the children of Helek, and for the children of Asriel, and for the children of Shechem, and for the children of Hepher, and for the children of Shemida: these *were* the male-children of Manasseh the son of Joseph by their familes.

3 ¶ But Zelophehad the son of Hepher, the son of Gilead, the son of Machir, the son of Manasseh, had no sons, but daughters: and these *are* the names of his daughters, Mahlah, and Noah, Hoglah, Milcah, and Tirzah.

4 And they came near before Eleazar the priest, and before Joshua the son of Nun, and before the princes, saying, The LORD commanded Moses to give us an inheritance among our brethren: therefore according to the commandment of the LORD, he gave them an inheritance among the brethren of their father.

5 And there fell ten portions to Manaſſeh, beſide the land of Gilead and Baſhan, which *were* on the other ſide Jordan;

6 Becauſe the daughters of Manaſſeh had an inheritance among his ſons: and the reſt of Manaſſeh's ſons had the land of Gilead.

7 ¶ And the coaſt of Manaſſeh was from Aſher to Michmethah, that *lieth* before Shechem, and the border went along on the right hand, unto the inhabitants of En-tappuah.

8 *Now* Manaſſeh had the land of Tappuah: but Tappuah on the border of Manaſſeh *belonged* to the children of Ephraim.

9 And the coaſt deſcended unto the river Kanah, ſouthward of the river: theſe cities of Ephraim *are* among the cities of Manaſſeh: the coaſt of Manaſſeh alſo *was* on the north ſide of the river, and the out-goings of it were at the ſea.

10 Southward *it was* Ephraim's, and northward *it was* Manaſſeh's, and the ſea is his border, and they met together in Aſher on the north, and in Iſſachar on the eaſt.

11 And Manaſſeh had in Iſſachar and in Aſher, Beth-ſhean and her towns, and Ibleam and her towns, *and* the inhabitants of Dor and her towns, and the inhabitants of En-dor and her towns, and the inhabitants of Taanach and her towns, and the inhabitants of Megiddo and her towns, *even* three countries.

12 Yet the children of Manaſſeh could not drive out *the inhabitants of* thoſe cities, but the Canaanites would dwell in that land.

13 Yet it came to paſs when the children of Iſrael were waxen ſtrong, that they put the Canaanites to tribute: but did not utterly drive them out.

14 And the children of Joſeph ſpake unto Joſhua, ſaying, Why haſt thou given me *but* one lot and one portion to inherit, ſeeing I *am* a great people, foraſmuch as the LORD hath bleſſed me hitherto?

15 And Joſhua anſwered them, If thou *be* a great people, *then* get thee up to the wood-*country*, and cut down for thyſelf there in the land of the Perizzites, and of the giants, if mount Ephraim be too narrow for thee.

16 And the children of Joſeph ſaid, The hill is not enough for us: and all the Canaanites that dwell in the land of the valley, have chariots of iron, *both they* who *are* of Beth-ſhean and her towns, and *they* who *are* of the valley of Jezreel.

17 And Joſhua ſpake unto the houſe of Joſeph, *even* to Ephraim, and to Manaſſeh, ſaying, Thou *art* a great people, and haſt great power: thou ſhalt not have one lot *only*:

18 But the mountain ſhall be thine, for it *is* a wood: and thou ſhalt cut it down: and the out-goings of it ſhall be thine: for thou ſhalt drive out the Canaanites, though they have iron chariots, *and* though they *be* ſtrong.

CHAP. XVIII.

The tabernacle is ſet up at Shiloh.

AND the whole congregation of the children of Iſrael aſſembled together at Shiloh, and ſet up the tabernacle of the congregation there, and the land was ſubdued before them.

2 And there remained among the children of Iſrael ſeven tribes which had not yet received their inheritance.

3 And Joſhua ſaid unto the children of Iſrael, How long *are* you ſlack to go to poſſeſs the land which the LORD God of your fathers hath given you?

4 Give out from among you three men, for *each* tribe: and I will ſend them, and they ſhall riſe, and go through the land, and deſcribe it according to the inheritance of them, and they ſhall come *again* to me.

5 And they ſhall divide it into ſeven parts: Judah ſhall abide in their coaſt on the ſouth, and the houſe of Joſeph ſhall abide in their coaſts on the north.

6 Ye ſhall therefore deſcribe the land *into* ſeven parts, and bring *the deſcription* hither to me, that I may caſt lots for you here before the LORD our God.

7 But the Levites have no part among you, for the prieſthood of the LORD *is* their inheritance: and Gad, and Reuben, and half the tribe of Manaſſeh, have received their inheritance beyond Jordan on the eaſt, which Moſes the ſervant of the LORD gave them.

8 ¶ And the men aroſe, and went away: and Joſhua charged them that went to deſcribe the land, ſaying, Go, and walk through the land, and deſcribe it, and come again to me, that I may here caſt lots for you before the LORD in Shiloh.

9 And the men went, and paſſed through the land, and deſcribed it by cities, into ſeven parts, in a book, and came *again* to Joſhua to the hoſt at Shiloh.

10 ¶ And Joſhua caſt lots for them in Shiloh, before the LORD: and there Joſhua divided the land unto the children of Iſrael according to their diviſions.

11 ¶ And the lot of the tribe of the children of Benjamin came up according to their families: and the coaſt of their lot came forth between the children of Judah, and the children of Joſeph.

12 And their border on the north ſide was from Jordan, and the border went up to the ſide of Jericho on the north ſide, and went up through the mountains weſtward, and the goings out thereof were at the wilderneſs of Beth-aven.

13 And the border went

36 And Sharaim, and Adithaim, and Gederah, and Gederothaim: fourteen cities with their villages.
37 Zenan, and Hadashah, and Migdal-gad,
38 And Dilean, and Mizpeh, and Joktheel,
39 Lachish, and Bozkath, and Eglon,
40 And Cabbon, and Lahmas, and Kithlish,
41 And Gederoth, Beth-dagon, and Naamah, and Makkedah: sixteen cities with their villages.
42 Libnah, and Ether, and Ashan,
43 And Jiphtah, and Ashnah, and Nezib,
44 And Keilah, and Achzib, and Mareshah: nine cities with their villages.
45 Ekron with her towns, and her villages.
46 From Ekron even unto the sea, all that *lay* near Ashdod, with their villages.
47 Ashdod with her towns and her villages, Gaza with her towns and her villages, unto the river of Egypt, and the great sea, and the border *thereof*,
48 ¶ And in the mountains, Shamir, and Jattir, and Socoh,
49 And Dannah, and Kirjath-sannah, which *is* Debir,
50 And Anab, and Eshtemoh, and Anim,
51 And Goshen, and Holon, and Giloh: eleven cities with their villages.
52 Arab, and Dumah, and Eshean,
53 And Janum, and Beth-tappuah, and Aphekah,
54 And Humtah, and Kirjath-arba (which *is* Hebron) and Zior: nine cities with their villages.
55 Maon, Carmel, and Ziph, and Juttah,
56 And Jezreel, and Jokdeam, and Zanoah,
57 Cain, Gibeah, and Timnah: ten cities with their villages.
58 Halhul, Beth-zur, and Gedor,
59 And Maarath, and Beth-anoth, and Eltekon: six cities with their villages.
60 Kirjath-baal (which *is* Kirjath-jearim) and Rabbah: two cities with their villages.
61 ¶ In the wilderness, Beth-arabah, Middin, and Secacah,
62 And Nibshan, and the city of Salt, and En-gedi: six cities with their villages.
63 As for the Jebusites the inhabitants of Jerusalem, the children of Judah could not drive them out: but the Jebusites dwell with the children of Judah at Jerusalem unto this day.

CHAP. XVI.

The borders of Joseph's sons.

AND the lot of the children of Joseph fell from Jordan by Jericho, unto the water of Jericho on the east, to the wilderness that goeth up from Jericho throughout mount Beth-el,
2 And goeth out from Beth-el to Luz, and passeth along unto the borders of Archi to Ataroth,
3 And goeth down westward, to the coast of Japhleti, unto the coast of Beth-horon the nether, and to Gezer: and the goings out thereof are at the sea.
4 So the children of Joseph, Manasseh, and Ephraim took their inheritance.
5 ¶ And the border of the children of Ephraim, according to their families, was *thus*; even the border of their inheritance on the east side, was Ataroth-addar, unto Beth-horon the upper.
6 And the border went out toward the sea, to Michmethah on the north side, and the border went about eastward unto Taanath-shiloh, and passed by it on the east to Janohah:
7 And it went down from Janohah, to Ataroth, and to Naarath, and came to Jericho, and went out at Jordan.
8 The border went out from Tappuah westward, unto the river Kanah: and the goings out thereof were at the sea. This *is* the inheritance of the tribe of the children of Ephraim by their families.
9 And the separate cities for the children of Ephraim *were* among the inheritance of the children of Manasseh, all the cities with their villages.
10 And they drave not out the Canaanites that dwelt in Gezer: but the Canaanites dwell among the Ephraimites unto this day, and serve under tribute.

CHAP. XVII.

The lot of Manasseh.

THERE was also a lot for the tribe of Manasseh; (for he *was* the first-born of Joseph) *to wit*, for Machir the first-born of Manasseh the father of Gilead: because he was a man of war, therefore he had Gilead and Bashan.
2 There was also *a lot* for the rest of the children of Manasseh by their families; for the children of Abiezer, and for the children of Helek, and for the children of Asriel, and for the children of Shechem, and for the children of Hepher, and for the children of Shemida: these *were* the male-children of Manasseh the son of Joseph by their familes.
3 ¶ But Zelophehad the son of Hepher, the son of Gilead, the son of Machir, the son of Manasseh, had no sons, but daughters: and these *are* the names of his daughters, Mahlah, and Noah, Hoglah, Milcah, and Tirzah.
4 And they came near before Eleazar the priest, and before Joshua the son of Nun, and before the princes, saying, The LORD commanded Moses to give us an inheritance among our brethren: therefore according to the commandment of the LORD, he gave them an inheritance among the brethren of their father.

5 And there fell ten portions to Manasseh, beside the land of Gilead and Bashan, which *were* on the other side Jordan;

6 Because the daughters of Manasseh had an inheritance among his sons: and the rest of Manasseh's sons had the land of Gilead.

7 ¶ And the coast of Manasseh was from Asher to Michmethah, that *lieth* before Shechem, and the border went along on the right hand, unto the inhabitants of En-tappuah.

8 *Now* Manasseh had the land of Tappuah: but Tappuah on the border of Manasseh *belonged* to the children of Ephraim.

9 And the coast descended unto the river Kanah, southward of the river: these cities of Ephraim *are* among the cities of Manasseh: the coast of Manasseh also *was* on the north side of the river, and the out-goings of it were at the sea.

10 Southward *it was* Ephraim's, and northward *it was* Manasseh's, and the sea is his border, and they met together in Asher on the north, and in Issachar on the east.

11 And Manasseh had in Issachar and in Asher, Beth-shean and her towns, and Ibleam and her towns, *and* the inhabitants of Dor and her towns, and the inhabitants of En-dor and her towns, and the inhabitants of Taanach and her towns, and the inhabitants of Megiddo and her towns, *even* three countries.

12 Yet the children of Manasseh could not drive out *the inhabitants of* those cities, but the Canaanites would dwell in that land.

13 Yet it came to pass when the children of Israel were waxen strong, that they put the Canaanites to tribute: but did not utterly drive them out.

14 And the children of Joseph spake unto Joshua, saying, Why hast thou given me *but* one lot and one portion to inherit, seeing I *am* a great people, forasmuch as the LORD hath blessed me hitherto?

15 And Joshua answered them, If thou *be* a great people, *then* get thee up to the wood-*country*, and cut down for thyself there in the land of the Perizzites, and of the giants, if mount Ephraim be too narrow for thee.

16 And the children of Joseph said, The hill is not enough for us: and all the Canaanites that dwell in the land of the valley, have chariots of iron, *both they* who *are* of Beth-shean and her towns, and *they* who *are* of the valley of Jezreel.

17 And Joshua spake unto the house of Joseph, *even* to Ephraim, and to Manasseh, saying, Thou *art* a great people, and hast great power: thou shalt not have one lot *only*:

18 But the mountain shall be thine, for it *is* a wood: and thou shalt cut it down: and the out-goings of it shall be thine: for thou shalt drive out the Canaanites, though they have iron chariots, *and* though they *be* strong.

CHAP. XVIII.

The tabernacle is set up at Shiloh.

AND the whole congregation of the children of Israel assembled together at Shiloh, and set up the tabernacle of the congregation there, and the land was subdued before them.

2 And there remained among the children of Israel seven tribes which had not yet received their inheritance.

3 And Joshua said unto the children of Israel, How long *are* you slack to go to possess the land which the LORD God of your fathers hath given you?

4 Give out from among you three men, for *each* tribe: and I will send them, and they shall rise, and go through the land, and describe it according to the inheritance of them, and they shall come *again* to me.

5 And they shall divide it into seven parts: Judah shall abide in their coast on the south, and the house of Joseph shall abide in their coasts on the north.

6 Ye shall therefore describe the land *into* seven parts, and bring *the description* hither to me, that I may cast lots for you here before the LORD our God.

7 But the Levites have no part among you, for the priesthood of the LORD *is* their inheritance: and Gad, and Reuben, and half the tribe of Manasseh, have received their inheritance beyond Jordan on the east, which Moses the servant of the LORD gave them.

8 ¶ And the men arose, and went away: and Joshua charged them that went to describe the land, saying, Go, and walk through the land, and describe it, and come again to me, that I may here cast lots for you before the LORD in Shiloh.

9 And the men went, and passed through the land, and described it by cities, into seven parts, in a book, and came *again* to Joshua to the host at Shiloh.

10 ¶ And Joshua cast lots for them in Shiloh, before the LORD: and there Joshua divided the land unto the children of Israel according to their divisions.

11 ¶ And the lot of the tribe of the children of Benjamin came up according to their families: and the coast of their lot came forth between the children of Judah, and the children of Joseph.

12 And their border on the north side was from Jordan; and the border went up to the side of Jericho, on the north side, and went up through the mountains westward, and the goings out thereof were at the wilderness of Beth-aven.

13 And the border went over from

thence toward Luz, to the side of Luz, (which *is* Beth-el) southward, and the border descended to Ataroth-adar, near the hill that *lieth* on the south side of the nether Beth-horon.

14 And the border was drawn *thence*, and compassed the corner of the sea southward, from the hill that *lieth* before Beth-horon southward: and the goings out thereof were at Kirjath-baal (which *is* Kirjath-jearim) a city of the children of Judah: This *was* the west quarter.

15 And the south quarter *was* from the end of Kirjath-jearim, and the border went out on the west, and went out to the well of waters of Nephtoah.

16 And the border came down to the end of the mountain that *lieth* before the valley of the son of Hinnom, *and* which *is* in the valley of the giants on the north, and descended to the valley of Hinnom, to the side of Jebusi on the south, and descended to En-rogel,

17 And was drawn from the north, and went forth to En-shemesh, and went forth toward Geliloth, which *is* over against the going up of Adummim, and descended to the stone of Bohan the son of Reuben,

18 And passed along toward the side over against Arabah northward, and went down unto Arabah.

19 And the border passed along to the side of Beth-hoglah northward: and the out-goings of the border were at the north-bay of the salt-sea at the south-end of Jordan: This *was* the south-coast.

20 And Jordan was the border of it on the east side. This *was* the inheritance of the children of Benjamin, by the coast thereof round about, according to their families.

21 Now the cities of the tribe of the children of Benjamin according to their families, were Jericho, and Beth-hoglah, and the valley of Keziz,

22 And Beth-arabah, and Zemaraim, and Beth-el,

23 And Avim, and Parah, and Ophrah,

24 And Chephar-haammonai, and Ophni, and Gaba: twelve cities with their villages.

25 Gibeon, and Ramah, and Beeroth,

26 And Mizpeh, and Chephirah, and Mozah,

27 And Rekem, and Irpeel, and Taralah,

28 And Zelah, Eleph, and Jebusi, (which *is* Jerusalem) Gibeath, *and* Kirjath: fourteen cities with their villages. This *is* the inheritance of the children of Benjamin according to their families.

CHAP. XIX.

The lots of several tribes.

AND the second lot came forth to Simeon, *even* for the tribe of the children of Simeon, according to their families: and their inheritance was within the inheritance of the children of Judah.

2 And they had in their inheritance, Beer-sheba, and Sheba, and Noladah,

3 And Hazar-shual, and Balah, and Azem,

4 And Eltolad, and Bethul, and Hormah,

5 And Ziklag, and Beth-marcaboth, and Hazar-susah,

6 And Beth-lebaoth, and Sharuhen: thirteen cities and their villages.

7 Ain, Remmon, and Ether, and Ashan; four cities and their villages.

8 And all the villages that *were* round about these cities, to Baalath-beer, Ramath of the south. This *is* the inheritance of the tribe of the children of Simeon, according to their families.

9 Out of the portion of the children of Judah, *was* the inheritance of the children of Simeon: for the part of the children of Judah was too much for them: therefore the children of Simeon had their inheritance within the inheritance of them.

10 ¶ And the third lot came up for the children of Zebulun, according to their families: and the border of their inheritance was unto Sarid.

11 And their border went up toward the sea, and Maralah, and reached to Dabbasheth, and reached to the river that *is* before Jokneam,

12 And turned from Sarid eastward, toward the sun-rising unto the border of Chisloth-tabor, and then goeth out to Daberath, and goeth up to Japhia,

13 And from thence passeth on along on the east to Gittah-hepher, to Ittah-kazin, and goeth out to Remmon-methoar to Neah.

14 And the border compasseth it on the north side to Hannathon: and the out-goings thereof are in the valley of Jiphthah-el.

15 And Kattath, and Nahallal, and Shimron, and Idalah, and Bethlehem: twelve cities with their villages.

16 This *is* the inheritance of the children of Zebulun, according to their families, these cities with their villages.

17 ¶ *And* the fourth lot came out to Issachar, for the children of Issachar, according to their families.

18 And their border was *toward* Jezreel, and Chesulloth, and Shunem,

19 And Hapharaim, and Shihon, and Anaharath,

20 And Rabbith, and Kishion, and Abez,

21 And Remeth, and En-gannim, and En-haddah, and Beth-pazzez.

22 And the coast reacheth to Tabor, and Shahazimah, and Beth-shemesh, and the out-goings of their

border were at Jordan: sixteen cities with their villages.

23 This *is* the inheritance of the tribe of the children of Issachar, according to their families, the cities and their villages.

24 ¶ And the fifth lot came out for the tribe of the children of Asher, according to their families.

25 And their border was Helkath, and Hali, and Beten, and Achsaph,

26 And Alammelech, and Amad, and Misheal; and reacheth to Carmel, westward, and to Shihor-libnath,

27 And turneth toward the sunrising to Beth-dagon, and reacheth to Zebulun, and to the valley of Jiphthael, toward the north side of Beth-emek, and Neiel, and goeth out to Cabul on the left hand,

28 And Hebron, and Rehob, and Hammon, and Kanah, *even* unto great Zidon.

29 And *then* the coast turneth to Ramah, and to the strong city Tyre, and the coast turneth to Hosah: and the out-goings thereof are at the sea *from* the coast to Achzib.

30 Ummah also, and Aphek, and Rehob: twenty and two cities with their villages.

31 This *is* the inheritance of the tribe of the children of Asher, according to their families, these cities with their villages.

32 ¶ The sixth lot came out to the children of Naphtali: *even* for the children of Naphtali, according to their families.

33 And their coast was from Heleph, from Allon to Zaanannim, and Adami, Nekeb, and Jabneel unto Lakum: and the out-goings thereof were at Jordan.

34 And *then* the coast turneth westward to Aznoth-tabor, and goeth out from thence to Hukkok, and reacheth to Zebulun on the south side, and reacheth to Asher on the west side, and to Judah upon Jordan toward the sun-rising.

35 And the fenced cities *are* Ziddim, Zer, and Hammath, Rakkath, and Cinnereth,

36 And Adamah, and Ramah, and Hazor,

37 And Kedesh, and Edrei, and En-hazor,

38 And Iron, and Migdal-el, Horem, and Beth-anath, and Beth-shemesh: nineteen cities with their villages.

39 This *is* the inheritance of the tribe of the children of Naphtali according to their families, the cities and their villages.

40 ¶ *And* the seventh lot came out for the tribe of the children of Dan, according to their families.

41 And the coast of their inheritance was Zorah, and Eshtaol, and Ir-shemesh,

42 And Shaalabbin, and Ajalon, and Jethlah,

43 And Elon, and Thimnathah, and Ekron,

44 And Eltekeh, and Gibbethon, and Baalath,

45 And Jehud, and Bene-berak, and Gath-rimmon,

46 And Me-jarkon, and Rakkon, with the border before Japho.

47 And the coast of the children of Dan went out *too little* for them: therefore the children of Dan went up to fight against Leshem, and took it, and smote it with the edge of the sword, and possessed it, and dwelt therein, and called Leshem, Dan, after the name of Dan their father.

48 This *is* the inheritance of the tribe of the children of Dan, according to their families, these cities with their villages.

49 ¶ When they had made an end of dividing the land for inheritance by their coasts, the children of Israel gave an inheritance to Joshua the son of Nun, among them:

50 According to the word of the LORD, they gave him the city which he asked, *even* Timnath-serah in mount Ephraim: and he built the city, and dwelt therein.

51 These *are* the inheritances which Eleazar the priest, and Joshua the son of Nun, and the heads of the fathers of the tribes of the children of Israel, divided for an inheritance by lot, in Shiloh before the LORD, at the door of the tabernacle of the congregation: so they made an end of dividing the country.

CHAP. XX.

Six cities of refuge appointed.

THE LORD also spake unto Joshua, saying,

2 Speak to the children of Israel, saying, Appoint out for you cities of refuge, whereof I spake unto you by the hand of Moses:

3 That the slayer that killeth *any* person unawares, *and* unwittingly, may flee thither: and they shall be your refuge from the avenger of blood.

4 And when he that doth flee unto one of those cities, shall stand at the entering of the gate of the city, and shall declare his cause in the ears of the elders of that city; they shall take him into the city unto them, and give him a place that he may dwell among them.

5 And if the avenger of blood pursue after him, then they shall not deliver the slayer up into his hand; because he smote his neighbour unwittingly, and hated him not beforetime.

6 And he shall dwell in that city, until he stand before the congregation for judgment, *and* until the death of the high priest that shall be in those days: then shall the slayer return and come unto his own city,

Digitized by Google

and unto his own house, unto the city from whence he fled.

7 ¶ And they appointed Kedesh in Galilee, in mount Naphtali, and Shechem in mount Ephraim, and Kirjath-arba, (which *is* Hebron) in the mountain of Judah.

8 And on the other side Jordan by Jericho eastward, they assigned Bezer in the wilderness upon the plain, out of the tribe of Reuben, and Ramoth in Gilead, out of the tribe of Gad, and Golan in Bashan, out of the tribe of Manasseh.

9 These were the cities appointed for all the children of Israel, and for the stranger that sojourneth among them, that whosoever killeth *any* person at unawares, might flee thither, and not die by the hand of the avenger of blood, until he stood before the congregation.

CHAP. XXI.

Cities given to the Levites.

THEN came near the heads of the fathers of the Levites unto Eleazar the priest, and unto Joshua the son of Nun, and unto the heads of the fathers of the tribes of the children of Israel.

2 And they spake unto them at Shiloh in the land of Canaan, saying, The LORD commanded by the hand of Moses, to give us cities to dwell in, with the suburbs thereof for our cattle.

3 And the children of Israel gave unto the Levites out of their inheritance, at the commandment of the LORD, these cities and their suburbs.

4 And the lot came out for the families of the Kohathites: and the children of Aaron the priest, *which were* of the Levites, had by lot out of the tribe of Judah, and out of the tribe of Simeon, and out of the tribe of Benjamin, thirteen cities.

5 And the rest of the children of Kohath *had* by lot, out of the families of the tribe of Ephraim, and out of the tribe of Dan, and out of the half-tribe of Manasseh, ten cities.

6 And the children of Gershon *had* by lot out the families of the tribe of Issachar, and out of the tribe of Asher, and out of the tribe of Naphtali, and out of the half-tribe of Manasseh in Bashan, thirteen cities.

7 The children of Merari by their families, *had* out of the tribe of Reuben, and out of the tribe of Gad, and out of the tribe of Zebulun, twelve cities.

8 And the children of Israel gave by lot unto the Levites these cities with their suburbs, as the LORD commanded by the hand of Moses.

9 ¶ And they gave out of the tribe of the children of Judah, and out of the tribe of the children of Simeon, these cities which are *here* mentioned by name.

10 Which the children of Aaron *being* of the families of the Kohathites, *who were* of the children of Levi, had: (for theirs was the first lot)

11 And they gave them the city of Arba the father of Anak (which *city is* Hebron) in the hill-*country* of Judah, with the suburbs thereof round about it.

12 But the fields of the city, and the villages thereof, gave they to Caleb the son of Jephunneh, for his possession.

13 ¶ Thus they gave to the children of Aaron the priest, Hebron with her suburbs, *to be* a city of refuge for the slayer, and Libnah with her suburbs,

14 And Jattir with her suburbs, and Eshtemoa with her suburbs,

15 And Holon with her suburbs, and Debir with her suburbs,

16 And Ain with her suburbs, and Juttah with her suburbs, *and* Bethshemesh with her suburbs: nine cities out of those two tribes.

17 And out of the tribe of Benjamin, Gibeon with her suburbs, Geba with her suburbs,

18 Anathoth with her suburbs, and Almon with her suburbs: four cities.

19 All the cities of the children of Aaron, the priests, *were* thirteen cities with their suburbs.

20 ¶ And the families of the children of Kohath, the Levites, which remained of the children of Kohath, even they had the cities of their lot out of the tribe of Ephraim.

21 For they gave them Shechem, with her suburbs in mount Ephraim, *to be* a city of refuge for the slayer; and Gezer with her suburbs,

22 And Kibzaim with her suburbs, and Beth-horon with her suburbs: four cities.

23 And out of the tribe of Dan, Elteken with her suburbs, Gibbethon with her suburbs,

24 Aijalon with her suburbs, Gath-rimmon with her suburbs: four cities.

25 And out of the half-tribe of Manasseh, Tanach with her suburbs, and Gath-rimmon with her suburbs: two cities.

26 All the cities *were* ten with their suburbs, for the families of the children of Kohath that remained.

27 ¶ And unto the children of Gershon of the families of the Levites, out of the *other* half-tribe of Manasseh, *they gave* Golan in Bashan with her suburbs, *to be* a city of refuge for the slayer: and Beeshterah with her suburbs: two cities.

28 And out of the tribe of Issachar, Kishon with her suburbs, Dabareh with her suburbs,

29 Jarmuth with her suburbs, Engannim with her suburbs: four cities.

30 And out of the tribe of Asher, Mishal with her suburbs, Abdon with her suburbs,

Digitized by Google

31 Helkath with her ſuburbs, and Rehob with her ſuburbs: four cities.

32 And out of the tribe of Naphtali, Kedeſh in Galilee with her ſuburbs, *to be* a city of refuge for the ſlayer: and Hammoth-dor with her ſuburbs, and Kartan with her ſuburbs: three cities.

33 All the cities of the Gerſhonites, according to their families, *were* thirteen cities with their ſuburbs.

34 ¶ And unto the families of the children of Merari the reſt of the Levites, out of the tribe of Zebulun, Jokneam with her ſuburbs, and Kartah with her ſuburbs,

35 Dimnah with her ſuburbs, Nahalal with her ſuburbs: four cities.

36 And out of the tribe of Reuben, Bezer with her ſuburbs, and Jahazah with her ſuburbs,

37 Kedemoth with her ſuburbs, and Mephaath with her ſuburbs: four cities.

38 And out of the tribe of Gad, Ramoth in Gilead with her ſuburbs, *to be* a city of refuge for the ſlayer: and Mahanaim with her ſuburbs,

39 Heſhbon with her ſuburbs, Jazer with her ſuburbs: four cities in all.

40 So all the cities for the children of Merari by their families, which were remaining of the families of the Levites, were *by* their lot, twelve cities.

41 All the cities of the Levites within the poſſeſſion of the children of Iſrael, *were* forty and eight cities with their ſuburbs.

42 Theſe cities were every one with their ſuburbs round about them: thus *were* all theſe cities.

43 ¶ And the LORD gave unto Iſrael all the land which he ſware to give unto their fathers: and they poſſeſſed it, and dwelt therein.

44 And the LORD gave them reſt round about, according to all that he ſware unto their fathers: and there ſtood not a man of all their enemies before them; the LORD delivered all their enemies into their hand.

45 There failed not ought of any good thing which the LORD had ſpoken unto the houſe of Iſrael: all came to paſs.

CHAP. XXII.

The two tribes and half ſent home.

THEN Joſhua called the Reubenites, and the Gadites, and the half-tribe of Manaſſeh,

2 And ſaid unto them, Ye have kept all that Moſes the ſervant of the LORD commanded you, and have obeyed my voice in all that I commanded you.

3 Ye have not left your brethren theſe many days unto this day, but have kept the charge of the commandment of the LORD your God.

4 And now the LORD your God hath given reſt unto your brethren, as he promiſed them: therefore now return ye, and get ye unto your tents, *and* unto the land of your poſſeſſion, which Moſes the ſervant of the LORD gave you on the other ſide Jordan.

5 But take diligent heed to do the commandment and the law, which Moſes the ſervant of the LORD charged you, to love the LORD your God, and to walk in all his ways, and to keep his commandments, and to cleave unto him, and to ſerve him with all your heart, and with all your ſoul.

6 So Joſhua bleſſed them, and ſent them away: and they went unto their tents.

7 ¶ Now to the *one* half of the tribe of Manaſſeh, Moſes had given *poſſeſſion* in Baſhan: but unto the *other* half thereof gave Joſhua among their brethren on this ſide Jordan weſtward. And when Joſhua ſent them away alſo unto their tents, then he bleſſed them,

8 And he ſpake unto them, ſaying, Return with much riches unto your tents, and with very much cattle, with ſilver, and with gold, and with braſs, and with iron, and with very much raiment: divide the ſpoil of your enemies with your brethren.

9 ¶ And the children of Reuben, and the children of Gad, and the half-tribe of Manaſſeh, returned, and departed from the children of Iſrael out of Shiloh, which *is* in the land of Canaan, to go unto the country of Gilead, to the land of their poſſeſſion, whereof they were poſſeſſed, according to the word of the LORD by the hand of Moſes.

10 ¶ And when they came unto the borders of Jordan, that *are* in the land of Canaan, the children of Reuben, and the children of Gad, and the half-tribe of Manaſſeh built there an altar by Jordan, a great altar to ſee to.

11 ¶ And the children of Iſrael heard ſay, Behold, the children of Reuben, and the children of Gad, and the half-tribe of Manaſſeh, have built an altar over againſt the land of Canaan, in the borders of Jordan, at the paſſage of the children of Iſrael.

12 And when the children of Iſrael heard *of it*, the whole congregation of the children of Iſrael gathered themſelves together at Shiloh, to go up to war againſt them.

13 And the children of Iſrael ſent unto the children of Reuben, and to the children of Gad, and to the half-tribe of Manaſſeh into the land of Gilead, Phinehas the ſon of Eleazar the prieſt,

14 And with him ten princes, of each chief houſe a prince, throughout all the tribes of Iſrael, and each one *was* an head of the houſe of their fathers among the thouſands of Iſrael.

15 And they came unto the children of Reuben, and to the

and unto his own house, unto the city from whence he fled.

7 ¶ And they appointed Kedesh in Galilee, in mount Naphtali, and Shechem in mount Ephraim, and Kirjath-arba, (which *is* Hebron) in the mountain of Judah.

8 And on the other side Jordan by Jericho eastward, they assigned Bezer in the wilderness upon the plain, out of the tribe of Reuben, and Ramoth in Gilead, out of the tribe of Gad, and Golan in Bashan, out of the tribe of Manasseh.

9 These were the cities appointed for all the children of Israel, and for the stranger that sojourneth among them, that whosoever killeth *any* person at unawares, might flee thither, and not die by the hand of the avenger of blood, until he stood before the congregation.

CHAP. XXI.

Cities given to the Levites.

THEN came near the heads of the fathers of the Levites unto Eleazar the priest, and unto Joshua the son of Nun, and unto the heads of the fathers of the tribes of the children of Israel.

2 And they spake unto them at Shiloh in the land of Canaan, saying, The LORD commanded by the hand of Moses, to give us cities to dwell in, with the suburbs thereof for our cattle.

3 And the children of Israel gave unto the Levites out of their inheritance, at the commandment of the LORD, these cities and their suburbs.

4 And the lot came out for the families of the Kohathites: and the children of Aaron the priest, *which were* of the Levites, had by lot out of the tribe of Judah, and out of the tribe of Simeon, and out of the tribe of Benjamin, thirteen cities.

5 And the rest of the children of Kohath *had* by lot, out of the families of the tribe of Ephraim, and out of the tribe of Dan, and out of the half-tribe of Manasseh, ten cities.

6 And the children of Gershon *had* by lot out the families of the tribe of Issachar, and out of the tribe of Asher, and out of the tribe of Naphtali, and out of the half-tribe of Manasseh in Bashan, thirteen cities.

7 The children of Merari by their families, *had* out of the tribe of Reuben, and out of the tribe of Gad, and out of the tribe of Zebulun, twelve cities.

8 And the children of Israel gave by lot unto the Levites these cities with their suburbs, as the LORD commanded by the hand of Moses.

9 ¶ And they gave out of the tribe of the children of Judah, and out of the tribe of the children of Simeon, these cities which are *here* mentioned by name.

10 Which the children of Aaron *being* of the families of the Kohathites, *who were* of the children of Levi, had: (for theirs was the first lot)

11 And they gave them the city of Arba the father of Anak (which *city is* Hebron) in the hill-*country* of Judah, with the suburbs thereof round about it.

12 But the fields of the city, and the villages thereof, gave they to Caleb the son of Jephunneh, for his possession.

13 ¶ Thus they gave to the children of Aaron the priest, Hebron with her suburbs, *to be* a city of refuge for the slayer, and Libnah with her suburbs,

14 And Jattir with her suburbs, and Eshtemoa with her suburbs,

15 And Holon with her suburbs, and Debir with her suburbs,

16 And Ain with her suburbs, and Juttah with her suburbs, *and* Beth-shemesh with her suburbs: nine cities out of those two tribes.

17 And out of the tribe of Benjamin, Gibeon with her suburbs, Geba with her suburbs.

18 Anathoth with her suburbs, and Almon with her suburbs: four cities.

19 All the cities of the children of Aaron, the priests, *were* thirteen cities with their suburbs.

20 ¶ And the families of the children of Kohath, the Levites, which remained of the children of Kohath, even they had the cities of their lot out of the tribe of Ephraim.

21 For they gave them Shechem, with her suburbs in mount Ephraim, *to be* a city of refuge for the slayer; and Gezer with her suburbs,

22 And Kibzaim with her suburbs, and Beth-horon with her suburbs: four cities.

23 And out of the tribe of Dan, Elteken with her suburbs, Gibbethon with her suburbs,

24 Aijalon with her suburbs, Gath-rimmon with her suburbs: four cities.

25 And out of the half-tribe of Manasseh, Tanach with her suburbs, and Gath-rimmon with her suburbs: two cities.

26 All the cities *were* ten with their suburbs, for the families of the children of Kohath that remained.

27 ¶ And unto the children of Gershon of the families of the Levites, out of the *other* half-tribe of Manasseh, *they gave* Golan in Bashan with her suburbs, *to be* a city of refuge for the slayer: and Beeshterah with her suburbs: two cities.

28 And out of the tribe of Issachar, Kishon with her suburbs, Dabareh with her suburbs,

29 Jarmuth with her suburbs, Engannim with her suburbs: four cities.

30 And out of the tribe of Asher, Mishal with her suburbs, Abdon with her suburbs,

Digitized by Google

31 Helkath with her ſuburbs, and Rehob with her ſuburbs: four cities.

32 And out of the tribe of Naphtali, Kedeſh in Galilee with her ſuburbs, *to be* a city of refuge for the ſlayer: and Hammoth-dor with her ſuburbs, and Kartan with her ſuburbs: three cities.

33 All the cities of the Gerſhonites, according to their families, *were* thirteen cities with their ſuburbs.

34 ¶ And unto the families of the children of Merari the reſt of the Levites, out of the tribe of Zebulun, Jokneam with her ſuburbs, and Kartah with her ſuburbs,

35 Dimnah with her ſuburbs, Nahalal with her ſuburbs: four cities.

36 And out of the tribe of Reuben, Bezer with her ſuburbs, and Jahazah with her ſuburbs,

37 Kedemoth with her ſuburbs, and Mephaath with her ſuburbs: four cities.

38 And out of the tribe of Gad, Ramoth in Gilead with her ſuburbs, *to be* a city of refuge for the ſlayer: and Mahanaim with her ſuburbs,

39 Heſhbon with her ſuburbs, Jazer with her ſuburbs: four cities in all.

40 So all the cities for the children of Merari by their families, which were remaining of the families of the Levites, were *by* their lot, twelve cities.

41 All the cities of the Levites within the poſſeſſion of the children of Iſrael, *were* forty and eight cities with their ſuburbs.

42 Theſe cities were every one with their ſuburbs round about them: thus *were* all theſe cities.

43 ¶ And the LORD gave unto Iſrael all the land which he ſware to give unto their fathers: and they poſſeſſed it, and dwelt therein.

44 And the LORD gave them reſt round about, according to all that he ſware unto their fathers: and there ſtood not a man of all their enemies before them; the LORD delivered all their enemies into their hand.

45 There failed not ought of any good thing which the LORD had ſpoken unto the houſe of Iſrael: all came to paſs.

CHAP. XXII.

The two tribes and half ſent home.

THEN Joſhua called the Reubenites, and the Gadites, and the half-tribe of Manaſſeh,

2 And ſaid unto them, Ye have kept all that Moſes the ſervant of the LORD commanded you, and have obeyed my voice in all that I commanded you.

3 Ye have not left your brethren theſe many days unto this day, but have kept the charge of the commandment of the LORD your God.

4 And now the LORD your God hath given reſt unto your brethren, as he promiſed them: therefore now return ye, and get ye unto your tents, *and* unto the land of your poſſeſſion, which Moſes the ſervant of the LORD gave you on the other ſide Jordan.

5 But take diligent heed to do the commandment and the law, which Moſes the ſervant of the LORD charged you, to love the LORD your God, and to walk in all his ways, and to keep his commandments, and to cleave unto him, and to ſerve him with all your heart, and with all your ſoul.

6 So Joſhua bleſſed them, and ſent them away: and they went unto their tents.

7 ¶ Now to the *one* half of the tribe of Manaſſeh, Moſes had given *poſſeſſion* in Baſhan: but unto the *other* half thereof gave Joſhua among their brethren on this ſide Jordan weſtward. And when Joſhua ſent them away alſo unto their tents, then he bleſſed them,

8 And he ſpake unto them, ſaying, Return with much riches unto your tents, and with very much cattle, with ſilver, and with gold, and with braſs, and with iron, and with very much raiment: divide the ſpoil of your enemies with your brethren.

9 ¶ And the children of Reuben, and the children of Gad, and the half-tribe of Manaſſeh, returned, and departed from the children of Iſrael out of Shiloh, which *is* in the land of Canaan, to go unto the country of Gilead, to the land of their poſſeſſion, whereof they were poſſeſſed, according to the word of the LORD by the hand of Moſes.

10 ¶ And when they came unto the borders of Jordan, that *are* in the land of Canaan, the children of Reuben, and the children of Gad, and the half-tribe of Manaſſeh built there an altar by Jordan, a great altar to ſee to.

11 ¶ And the children of Iſrael heard ſay, Behold, the children of Reuben, and the children of Gad, and the half-tribe of Manaſſeh, have built an altar over againſt the land of Canaan, in the borders of Jordan, at the paſſage of the children of Iſrael.

12 And when the children of Iſrael heard *of it*, the whole congregation of the children of Iſrael gathered themſelves together at Shiloh, to go up to war againſt them.

13 And the children of Iſrael ſent unto the children of Reuben, and to the children of Gad, and to the half-tribe of Manaſſeh into the land of Gilead, Phinehas the ſon of Eleazar the prieſt,

14 And with him ten princes, of each chief houſe a prince, throughout all the tribes of Iſrael, and each one *was* an head of the houſe of their fathers, among the thouſands of Iſrael.

15 And they came unto the children of Reuben, and to the

and unto his own house, unto the city from whence he fled.

7 ¶ And they appointed Kedesh in Galilee, in mount Naphtali, and Shechem in mount Ephraim, and Kirjath-arba, (which *is* Hebron) in the mountain of Judah.

8 And on the other side Jordan by Jericho eastward, they assigned Bezer in the wilderness upon the plain, out of the tribe of Reuben, and Ramoth in Gilead, out of the tribe of Gad, and Golan in Bashan, out of the tribe of Manasseh.

9 These were the cities appointed for all the children of Israel, and for the stranger that sojourneth among them, that whosoever killeth *any* person at unawares, might flee thither, and not die by the hand of the avenger of blood, until he stood before the congregation.

CHAP. XXI.

Cities given to the Levites.

THEN came near the heads of the fathers of the Levites unto Eleazar the priest, and unto Joshua the son of Nun, and unto the heads of the fathers of the tribes of the children of Israel.

2 And they spake unto them at Shiloh in the land of Canaan, saying, The LORD commanded by the hand of Moses, to give us cities to dwell in, with the suburbs thereof for our cattle.

3 And the children of Israel gave unto the Levites out of their inheritance, at the commandment of the LORD, these cities and their suburbs.

4 And the lot came out for the families of the Kohathites: and the children of Aaron the priest, *which were* of the Levites, had by lot out of the tribe of Judah, and out of the tribe of Simeon, and out of the tribe of Benjamin, thirteen cities.

5 And the rest of the children of Kohath *had* by lot, out of the families of the tribe of Ephraim, and out of the tribe of Dan, and out of the half-tribe of Manasseh, ten cities.

6 And the children of Gershon *had* by lot out the families of the tribe of Issachar, and out of the tribe of Asher, and out of the tribe of Naphtali, and out of the half-tribe of Manasseh in Bashan, thirteen cities.

7 The children of Merari by their families, *had* out of the tribe of Reuben, and out of the tribe of Gad, and out of the tribe of Zebulun, twelve cities.

8 And the children of Israel gave by lot unto the Levites these cities with their suburbs, as the LORD commanded by the hand of Moses.

9 ¶ And they gave out of the tribe of the children of Judah, and out of the tribe of the children of Simeon, these cities which are *here* mentioned by name.

10 Which the children of Aaron *being* of the families of the Kohathites, *who were* of the children of Levi, had: (for theirs was the first lot)

11 And they gave them the city of Arba the father of Anak (which *city is* Hebron) in the hill-*country* of Judah, with the suburbs thereof round about it.

12 But the fields of the city, and the villages thereof, gave they to Caleb the son of Jephunneh, for his possession.

13 ¶ Thus they gave to the children of Aaron the priest, Hebron with her suburbs, *to be* a city of refuge for the slayer, and Libnah with her suburbs,

14 And Jattir with her suburbs, and Eshtemoa with her suburbs,

15 And Holon with her suburbs, and Debir with her suburbs,

16 And Ain with her suburbs, and Juttah with her suburbs, *and* Beth-shemesh with her suburbs: nine cities out of those two tribes.

17 And out of the tribe of Benjamin, Gibeon with her suburbs, Geba with her suburbs,

18 Anathoth with her suburbs, and Almon with her suburbs: four cities.

19 All the cities of the children of Aaron, the priests, *were* thirteen cities with their suburbs.

20 ¶ And the families of the children of Kohath, the Levites, which remained of the children of Kohath, even they had the cities of their lot out of the tribe of Ephraim.

21 For they gave them Shechem, with her suburbs in mount Ephraim, *to be* a city of refuge for the slayer; and Gezer with her suburbs,

22 And Kibzaim with her suburbs, and Beth-horon with her suburbs: four cities.

23 And out of the tribe of Dan, Elteken with her suburbs, Gibbethon with her suburbs,

24 Aijalon with her suburbs, Gath-rimmon with her suburbs: four cities.

25 And out of the half-tribe of Manasseh, Tanach with her suburbs, and Gath-rimmon with her suburbs: two cities.

26 All the cities *were* ten with their suburbs, for the families of the children of Kohath that remained.

27 ¶ And unto the children of Gershon of the families of the Levites, out of the *other* half-tribe of Manasseh, *they gave* Golan in Bashan with her suburbs, *to be* a city of refuge for the slayer: and Beeshterah with her suburbs: two cities.

28 And out of the tribe of Issachar, Kishon with her suburbs, Dabareh with her suburbs,

29 Jarmuth with her suburbs, Engannim with her suburbs: four cities.

30 And out of the tribe of Asher, Mishal with her suburbs, Abdon with her suburbs,

Digitized by Google

31 Helkath with her ſuburbs, and Rehob with her ſuburbs: four cities.

32 And out of the tribe of Naphtali, Kedeſh in Galilee with her ſuburbs, *to be* a city of refuge for the ſlayer: and Hammoth-dor with her ſuburbs, and Kartan with her ſuburbs: three cities.

33 All the cities of the Gerſhonites, according to their families, *were* thirteen cities with their ſuburbs.

34 ¶ And unto the families of the children of Merari the reſt of the Levites, out of the tribe of Zebulun, Jokneam with her ſuburbs, and Kartah with her ſuburbs,

35 Dimnah with her ſuburbs, Nahalal with her ſuburbs: four cities.

36 And out of the tribe of Reuben, Bezer with her ſuburbs, and Jahazah with her ſuburbs,

37 Kedemoth with her ſuburbs, and Mephaath with her ſuburbs: four cities.

38 And out of the tribe of Gad, Ramoth in Gilead with her ſuburbs, *to be* a city of refuge for the ſlayer: and Mahanaim with her ſuburbs,

39 Heſhbon with her ſuburbs, Jazer with her ſuburbs: four cities in all.

40 So all the cities for the children of Merari by their families, which were remaining of the families of the Levites, were *by* their lot, twelve cities.

41 All the cities of the Levites within the poſſeſſion of the children of Iſrael, *were* forty and eight cities with their ſuburbs.

42 Theſe cities were every one with their ſuburbs round about them: thus *were* all theſe cities.

43 ¶ And the LORD gave unto Iſrael all the land which he ſware to give unto their fathers: and they poſſeſſed it, and dwelt therein.

44 And the LORD gave them reſt round about, according to all that he ſware unto their fathers: and there ſtood not a man of all their enemies before them; the LORD delivered all their enemies into their hand.

45 There failed not ought of any good thing which the LORD had ſpoken unto the houſe of Iſrael: all came to paſs.

CHAP. XXII.

The two tribes and half ſent home.

THEN Joſhua called the Reubenites, and the Gadites, and the half-tribe of Manaſſeh,

2 And ſaid unto them, Ye have kept all that Moſes the ſervant of the LORD commanded you, and have obeyed my voice in all that I commanded you.

3 Ye have not left your brethren theſe many days unto this day, but have kept the charge of the commandment of the LORD your God.

4 And now the LORD your God hath given reſt unto your brethren, as he promiſed them: therefore now return ye, and get ye unto your tents, *and* unto the land of your poſſeſſion, which Moſes the ſervant of the LORD gave you on the other ſide Jordan.

5 But take diligent heed to do the commandment and the law, which Moſes the ſervant of the LORD charged you, to love the LORD your God, and to walk in all his ways, and to keep his commandments, and to cleave unto him, and to ſerve him with all your heart, and with all your ſoul.

6 So Joſhua bleſſed them, and ſent them away: and they went unto their tents.

7 ¶ Now to the *one* half of the tribe of Manaſſeh, Moſes had given *poſſeſſion* in Baſhan: but unto the *other* half thereof gave Joſhua among their brethren on this ſide Jordan weſtward. And when Joſhua ſent them away alſo unto their tents, then he bleſſed them,

8 And he ſpake unto them, ſaying, Return with much riches unto your tents, and with very much cattle, with ſilver, and with gold, and with braſs, and with iron, and with very much raiment: divide the ſpoil of your enemies with your brethren.

9 ¶ And the children of Reuben, and the children of Gad, and the half-tribe of Manaſſeh, returned, and departed from the children of Iſrael out of Shiloh, which *is* in the land of Canaan, to go unto the country of Gilead, to the land of their poſſeſſion, whereof they were poſſeſſed, according to the word of the LORD by the hand of Moſes.

10 ¶ And when they came unto the borders of Jordan, that *are* in the land of Canaan, the children of Reuben, and the children of Gad, and the half-tribe of Manaſſeh built there an altar by Jordan, a great altar to ſee to.

11 ¶ And the children of Iſrael heard ſay, Behold, the children of Reuben, and the children of Gad, and the half-tribe of Manaſſeh, have built an altar over againſt the land of Canaan, in the borders of Jordan, at the paſſage of the children of Iſrael.

12 And when the children of Iſrael heard *of it*, the whole congregation of the children of Iſrael gathered themſelves together at Shiloh, to go up to war againſt them.

13 And the children of Iſrael ſent unto the children of Reuben, and to the children of Gad, and to the half-tribe of Manaſſeh into the land of Gilead, Phinehas the ſon of Eleazar the prieſt,

14 And with him ten princes, of each chief houſe a prince, throughout all the tribes of Iſrael, and each one *was* an head of the houſe of *their* fathers, among the thouſands of Iſrael.

15 And they came unto the children of Reuben, and to the c

and unto his own house, unto the city from whence he fled.

7 ¶ And they appointed Kedesh in Galilee, in mount Naphtali, and Shechem in mount Ephraim, and Kirjath-arba, (which *is* Hebron) in the mountain of Judah.

8 And on the other side Jordan by Jericho eastward, they assigned Bezer in the wilderness upon the plain, out of the tribe of Reuben, and Ramoth in Gilead, out of the tribe of Gad, and Golan in Bashan, out of the tribe of Manasseh.

9 These were the cities appointed for all the children of Israel, and for the stranger that sojourneth among them, that whosoever killeth *any* person at unawares, might flee thither, and not die by the hand of the avenger of blood, until he stood before the congregation.

CHAP. XXI.

Cities given to the Levites.

THEN came near the heads of the fathers of the Levites unto Eleazar the priest, and unto Joshua the son of Nun, and unto the heads of the fathers of the tribes of the children of Israel.

2 And they spake unto them at Shiloh in the land of Canaan, saying, The LORD commanded by the hand of Moses, to give us cities to dwell in, with the suburbs thereof for our cattle

3 And the children of Israel gave unto the Levites out of their inheritance, at the commandment of the LORD, these cities and their suburbs.

4 And the lot came out for the families of the Kohathites: and the children of Aaron the priest, *which were* of the Levites, had by lot out of the tribe of Judah, and out of the tribe of Simeon, and out of the tribe of Benjamin, thirteen cities.

5 And the rest of the children of Kohath *had* by lot, out of the families of the tribe of Ephraim, and out of the tribe of Dan, and out of the half-tribe of Manasseh, ten cities.

6 And the children of Gershon *had* by lot out the families of the tribe of Issachar, and out of the tribe of Asher, and out of the tribe of Naphtali, and out of the half-tribe of Manasseh in Bashan, thirteen cities.

7 The children of Merari by their families, *had* out of the tribe of Reuben, and out of the tribe of Gad, and out of the tribe of Zebulun, twelve cities.

8 And the children of Israel gave by lot unto the Levites these cities with their suburbs, as the LORD commanded by the hand of Moses.

9 ¶ And they gave out of the tribe of the children of Judah, and out of the tribe of the children of Simeon, these cities which are *here* mentioned by name.

10 Which the children of Aaron being of the families of the Kohathites, *who were* of the children of Levi, had: (for theirs was the first lot)

11 And they gave them the city of Arba the father of Anak (which *city is* Hebron) in the hill-*country* of Judah, with the suburbs thereof round about it.

12 But the fields of the city, and the villages thereof, gave they to Caleb the son of Jephunneh, for his possession.

13 ¶ Thus they gave to the children of Aaron the priest, Hebron with her suburbs, *to be* a city of refuge for the slayer, and Libnah with her suburbs,

14 And Jattir with her suburbs, and Eshtemoa with her suburbs,

15 And Holon with her suburbs, and Debir with her suburbs,

16 And Ain with her suburbs, and Juttah with her suburbs, *and* Bethshemesh with her suburbs: nine cities out of those two tribes.

17 And out of the tribe of Benjamin, Gibeon with her suburbs, Geba with her suburbs.

18 Anathoth with her suburbs, and Almon with her suburbs: four cities.

19 All the cities of the children of Aaron, the priests, *were* thirteen cities with their suburbs.

20 ¶ And the families of the children of Kohath, the Levites, which remained of the children of Kohath, even they had the cities of their lot out of the tribe of Ephraim.

21 For they gave them Shechem, with her suburbs in mount Ephraim, *to be* a city of refuge for the slayer; and Gezer with her suburbs,

22 And Kibzaim with her suburbs, and Beth-horon with her suburbs: four cities.

23 And out of the tribe of Dan, Elteken with her suburbs, Gibbethon with her suburbs,

24 Aijalon with her suburbs, Gath-rimmon with her suburbs: four cities.

25 And out of the half-tribe of Manasseh, Tanach with her suburbs, and Gath-rimmon with her suburbs: two cities.

26 All the cities *were* ten with their suburbs, for the families of the children of Kohath that remained.

27 ¶ And unto the children of Gershon of the families of the Levites, out of the *other* half-tribe of Manasseh, *they gave* Golan in Bashan with her suburbs, *to be* a city of refuge for the slayer: and Beeshterah with her suburbs: two cities.

28 And out of the tribe of Issachar, Kishon with her suburbs, Dabareh with her suburbs,

29 Jarmuth with her suburbs, Engannim with her suburbs: four cities.

30 And out of the tribe of Asher, Mishal with her suburbs, Abdon with her suburbs,

Digitized by Google

31 Helkath with her ſuburbs, and Rehob with her ſuburbs : four cities.

32 And out of the tribe of Naphtali, Kedeſh in Galilee with her ſuburbs, *to be* a city of refuge for the ſlayer : and Hammoth-dor with her ſuburbs, and Kartan with her ſuburbs : three cities.

33 All the cities of the Gerſhonites, according to their families, *were* thirteen cities with their ſuburbs.

34 ¶ And unto the families of the children of Merari the reſt of the Levites, out of the tribe of Zebulun, Jokneam with her ſuburbs, and Kartah with her ſuburbs,

35 Dimnah with her ſuburbs, Nahalal with her ſuburbs : four cities.

36 And out of the tribe of Reuben, Bezer with her ſuburbs, and Jahazah with her ſuburbs,

37 Kedemoth with her ſuburbs, and Mephaath with her ſuburbs : four cities.

38 And out of the tribe of Gad, Ramoth in Gilead with her ſuburbs, *to be* a city of refuge for the ſlayer : and Mahanaim with her ſuburbs,

39 Heſhbon with her ſuburbs, Jazer with her ſuburbs : four cities in all.

40 So all the cities for the children of Merari by their families, which were remaining of the families of the Levites, were *by* their lot, twelve cities.

41 All the cities of the Levites within the poſſeſſion of the children of Iſrael, *were* forty and eight cities with their ſuburbs.

42 Theſe cities were every one with their ſuburbs round about them : thus *were* all theſe cities.

43 ¶ And the LORD gave unto Iſrael all the land which he ſware to give unto their fathers ; and they poſſeſſed it, and dwelt therein.

44 And the LORD gave them reſt round about, according to all that he ſware unto their fathers : and there ſtood not a man of all their enemies before them ; the LORD delivered all their enemies into their hand.

45 There failed not ought of any good thing which the LORD had ſpoken unto the houſe of Iſrael : all came to paſs.

CHAP. XXII.

The two tribes and half ſent home.

THEN Joſhua called the Reubenites, and the Gadites, and the half-tribe of Manaſſeh,

2 And ſaid unto them, Ye have kept all that Moſes the ſervant of the LORD commanded you, and have obeyed my voice in all that I commanded you.

3 Ye have not left your brethren theſe many days unto this day, but have kept the charge of the commandment of the LORD your God.

4 And now the LORD your God hath given reſt unto your brethren, as he promiſed them : therefore now return ye, and get ye unto your tents, *and* unto the land of your poſſeſſion, which Moſes the ſervant of the LORD gave you on the other ſide Jordan.

5 But take diligent heed to do the commandment and the law, which Moſes the ſervant of the LORD charged you, to love the LORD your God, and to walk in all his ways, and to keep his commandments, and to cleave unto him, and to ſerve him with all your heart, and with all your ſoul.

6 So Joſhua bleſſed them, and ſent them away : and they went unto their tents.

7 ¶ Now to the *one* half of the tribe of Manaſſeh, Moſes had given *poſſeſſion* in Baſhan : but unto the *other* half thereof gave Joſhua among their brethren on this ſide Jordan weſtward. And when Joſhua ſent them away alſo unto their tents, then he bleſſed them,

8 And he ſpake unto them, ſaying, Return with much riches unto your tents, and with very much cattle, with ſilver, and with gold, and with braſs, and with iron, and with very much raiment : divide the ſpoil of your enemies with your brethren.

9 ¶ And the children of Reuben, and the children of Gad, and the half-tribe of Manaſſeh, returned, and departed from the children of Iſrael out of Shiloh, which *is* in the land of Canaan, to go unto the country of Gilead, to the land of their poſſeſſion, whereof they were poſſeſſed, according to the word of the LORD by the hand of Moſes.

10 ¶ And when they came unto the borders of Jordan, that *are* in the land of Canaan, the children of Reuben, and the children of Gad, and the half-tribe of Manaſſeh built there an altar by Jordan, a great altar to ſee to.

11 ¶ And the children of Iſrael heard ſay, Behold, the children of Reuben, and the children of Gad, and the half-tribe of Manaſſeh, have built an altar over againſt the land of Canaan, in the borders of Jordan, at the paſſage of the children of Iſrael.

12 And when the children of Iſrael heard *of it*, the whole congregation of the children of Iſrael gathered themſelves together at Shiloh, to go up to war againſt them.

13 And the children of Iſrael ſent unto the children of Reuben, and to the children of Gad, and to the half-tribe of Manaſſeh into the land of Gilead, Phinehas the ſon of Eleazar the prieſt,

14 And with him ten princes, of each chief houſe a prince, throughout all the tribes of Iſrael, and each one *was* an head of the houſe of *their* fathers, among the thouſands of Iſrael.

15 And they came unto the children of Reuben, and to the children

and unto his own house, unto the city from whence he fled.

7 ¶ And they appointed Kedesh in Galilee, in mount Naphtali, and Shechem in mount Ephraim, and Kirjath-arba, (which *is* Hebron) in the mountain of Judah.

8 And on the other side Jordan by Jericho eastward, they assigned Bezer in the wilderness upon the plain, out of the tribe of Reuben, and Ramoth in Gilead, out of the tribe of Gad, and Golan in Bashan, out of the tribe of Manasseh.

9 These were the cities appointed for all the children of Israel, and for the stranger that sojourneth among them, that whosoever killeth *any* person at unawares, might flee thither, and not die by the hand of the avenger of blood, until he stood before the congregation.

CHAP. XXI.

Cities given to the Levites.

THEN came near the heads of the fathers of the Levites unto Eleazar the priest, and unto Joshua the son of Nun, and unto the heads of the fathers of the tribes of the children of Israel.

2 And they spake unto them at Shiloh in the land of Canaan, saying, The LORD commanded by the hand of Moses, to give us cities to dwell in, with the suburbs thereof for our cattle.

3 And the children of Israel gave unto the Levites out of their inheritance, at the commandment of the LORD, these cities and their suburbs.

4 And the lot came out for the families of the Kohathites: and the children of Aaron the priest, *which were* of the Levites, had by lot out of the tribe of Judah, and out of the tribe of Simeon, and out of the tribe of Benjamin, thirteen cities.

5 And the rest of the children of Kohath *had* by lot, out of the families of the tribe of Ephraim, and out of the tribe of Dan, and out of the half-tribe of Manasseh, ten cities.

6 And the children of Gershon *had* by lot out the families of the tribe of Issachar, and out of the tribe of Asher, and out of the tribe of Naphtali, and out of the half-tribe of Manasseh in Bashan, thirteen cities.

7 The children of Merari by their families, *had* out of the tribe of Reuben, and out of the tribe of Gad, and out of the tribe of Zebulun, twelve cities.

8 And the children of Israel gave by lot unto the Levites these cities with their suburbs, as the LORD commanded by the hand of Moses.

9 ¶ And they gave out of the tribe of the children of Judah, and out of the tribe of the children of Simeon, these cities which are *here* mentioned by name.

10 Which the children of Aaron *being* of the families of the Kohathites, *who were* of the children of Levi, had: (for theirs was the first lot)

11 And they gave them the city of Arba the father of Anak (which *city is* Hebron) in the hill-*country* of Judah, with the suburbs thereof round about it.

12 But the fields of the city, and the villages thereof, gave they to Caleb the son of Jephunneh, for his possession.

13 ¶ Thus they gave to the children of Aaron the priest, Hebron with her suburbs, *to be* a city of refuge for the slayer, and Libnah with her suburbs,

14 And Jattir with her suburbs, and Eshtemoa with her suburbs,

15 And Holon with her suburbs, and Debir with her suburbs,

16 And Ain with her suburbs, and Juttah with her suburbs, *and* Beth-shemesh with her suburbs: nine cities out of those two tribes.

17 And out of the tribe of Benjamin, Gibeon with her suburbs, Geba with her suburbs,

18 Anathoth with her suburbs, and Almon with her suburbs: four cities.

19 All the cities of the children of Aaron, the priests, *were* thirteen cities with their suburbs.

20 ¶ And the families of the children of Kohath, the Levites, which remained of the children of Kohath, even they had the cities of their lot out of the tribe of Ephraim.

21 For they gave them Shechem, with her suburbs in mount Ephraim, *to be* a city of refuge for the slayer; and Gezer with her suburbs,

22 And Kibzaim with her suburbs, and Beth-horon with her suburbs: four cities.

23 And out of the tribe of Dan, Elteken with her suburbs, Gibbethon with her suburbs,

24 Aijalon with her suburbs, Gath-rimmon with her suburbs: four cities.

25 And out of the half-tribe of Manasseh, Tanach with her suburbs, and Gath-rimmon with her suburbs: two cities.

26 All the cities *were* ten with their suburbs, for the families of the children of Kohath that remained.

27 ¶ And unto the children of Gershon of the families of the Levites, out of the *other* half-tribe of Manasseh, *they gave* Golan in Bashan with her suburbs, *to be* a city of refuge for the slayer: and Beeshterah with her suburbs: two cities.

28 And out of the tribe of Issachar, Kishon with her suburbs, Dabareh with her suburbs,

29 Jarmuth with her suburbs, Engannim with her suburbs: four cities.

30 And out of the tribe of Asher, Mishal with her suburbs, Abdon with her suburbs,

Digitized by Google

31 Helkath with her ſuburbs, and Rehob with her ſuburbs: four cities.
32 And out of the tribe of Naphtali, Kedeſh in Galilee with her ſuburbs, *to be* a city of refuge for the ſlayer: and Hammoth-dor with her ſuburbs, and Kartan with her ſuburbs: three cities.
33 All the cities of the Gerſhonites, according to their families, *were* thirteen cities with their ſuburbs.
34 ¶ And unto the families of the children of Merari the reſt of the Levites, out of the tribe of Zebulun, Jokneam with her ſuburbs, and Kartah with her ſuburbs,
35 Dimnah with her ſuburbs, Nahalal with her ſuburbs: four cities.
36 And out of the tribe of Reuben, Bezer with her ſuburbs, and Jahazah with her ſuburbs,
37 Kedemoth with her ſuburbs, and Mephaath with her ſuburbs: four cities.
38 And out of the tribe of Gad, Ramoth in Gilead with her ſuburbs, *to be* a city of refuge for the ſlayer: and Mahanaim with her ſuburbs,
39 Heſhbon with her ſuburbs, Jazer with her ſuburbs: four cities in all.
40 So all the cities for the children of Merari by their families, which were remaining of the families of the Levites, were *by* their lot, twelve cities.
41 All the cities of the Levites within the poſſeſſion of the children of Iſrael, *were* forty and eight cities with their ſuburbs.
42 Theſe cities were every one with their ſuburbs round about them: thus *were* all theſe cities.
43 ¶ And the LORD gave unto Iſrael all the land which he ſware to give unto their fathers; and they poſſeſſed it, and dwelt therein.
44 And the LORD gave them reſt round about, according to all that he ſware unto their fathers: and there ſtood not a man of all their enemies before them; the LORD delivered all their enemies into their hand.
45 There failed not ought of any good thing which the LORD had ſpoken unto the houſe of Iſrael: all came to paſs.

CHAP. XXII.

The two tribes and half ſent home.

THEN Joſhua called the Reubenites, and the Gadites, and the half-tribe of Manaſſeh,
2 And ſaid unto them, Ye have kept all that Moſes the ſervant of the LORD commanded you, and have obeyed my voice in all that I commanded you.
3 Ye have not left your brethren theſe many days unto this day, but have kept the charge of the commandment of the LORD your God.
4 And now the LORD your God hath given reſt unto your brethren, as he promiſed them: therefore now return ye, and get ye unto your tents, *and* unto the land of your poſſeſſion, which Moſes the ſervant of the LORD gave you on the other ſide Jordan.
5 But take diligent heed to do the commandment and the law, which Moſes the ſervant of the LORD charged you, to love the LORD your God, and to walk in all his ways, and to keep his commandments, and to cleave unto him, and to ſerve him with all your heart, and with all your ſoul.
6 So Joſhua bleſſed them, and ſent them away: and they went unto their tents.
7 ¶ Now to the *one* half of the tribe of Manaſſeh, Moſes had given *poſſeſſion* in Baſhan: but unto the *other* half thereof gave Joſhua among their brethren on this ſide Jordan weſtward. And when Joſhua ſent them away alſo unto their tents, then he bleſſed them,
8 And he ſpake unto them, ſaying, Return with much riches unto your tents, and with very much cattle, with ſilver, and with gold, and with braſs, and with iron, and with very much raiment: divide the ſpoil of your enemies with your brethren.
9 ¶ And the children of Reuben, and the children of Gad, and the half-tribe of Manaſſeh, returned, and departed from the children of Iſrael out of Shiloh, which *is* in the land of Canaan, to go unto the country of Gilead, to the land of their poſſeſſion, whereof they were poſſeſſed, according to the word of the LORD by the hand of Moſes.
10 ¶ And when they came unto the borders of Jordan, that *are* in the land of Canaan, the children of Reuben, and the children of Gad, and the half-tribe of Manaſſeh built there an altar by Jordan, a great altar to ſee to.
11 ¶ And the children of Iſrael heard ſay, Behold, the children of Reuben, and the children of Gad, and the half-tribe of Manaſſeh, have built an altar over againſt the land of Canaan, in the borders of Jordan, at the paſſage of the children of Iſrael.
12 And when the children of Iſrael heard *of it*, the whole congregation of the children of Iſrael gathered themſelves together at Shiloh, to go up to war againſt them.
13 And the children of Iſrael ſent unto the children of Reuben, and to the children of Gad, and to the half-tribe of Manaſſeh into the land of Gilead, Phinehas the ſon of Eleazar the prieſt,
14 And with him ten princes, of each chief houſe a prince, throughout all the tribes of Iſrael, and each one *was* an head of the houſe of *their* fathers, among the thouſands of Iſrael.
15 And they came unto the children of Reuben, and to the children

of Gad, and to the half-tribe of Manasseh, unto the land of Gilead, and they spake with them, saying,

16 Thus saith the whole congregation of the LORD, What trespass *is* this that ye have committed against the God of Israel, to turn away this day from following the LORD, in that ye have builded you an altar, that ye might rebel this day against the LORD?

17 *Is* the iniquity of Peor too little for us, from which we are not cleansed until this day, (although there was a plague in the congregation of the LORD)

18 But that ye must turn away this day from following the LORD? and it will be, *seeing* ye rebel to day against the LORD, that to morrow he will be wroth with the whole congregation of Israel.

19 Notwithstanding if the land of your possession *be* unclean, *then* pass ye over unto the land of the possession of the LORD, wherein the LORD's tabernacle dwelleth, and take possession among us: but rebel not against the LORD, nor rebel against us, in building you an altar, beside the altar of the LORD our God.

20 Did not Achan the son of Zerah commit a trespass in the accursed thing, and wrath fell on all the congregation of Israel? and that man perished not alone in his iniquity.

21 ¶ Then the children of Reuben, and the children of Gad, and the half-tribe of Manasseh, answered and said unto the heads of the thousands of Israel,

22 The LORD God of gods, the LORD God of gods, he knoweth, and Israel he shall know, if *it be* in rebellion, or if in transgression against the LORD (save us not this day)

23 That we have built us an altar to turn from following the LORD, or if to offer thereon burnt-offering, or meat-offering, or if to offer peace-offerings thereon, let the LORD himself require *it*;

24 And if we have not *rather* done it for fear of *this* thing, saying, In time to come your children might speak unto our children, saying, What have you to do with the LORD God of Israel?

25 For the LORD hath made Jordan a border between us and you: ye children of Reuben, and children of Gad, ye have no part in the LORD: so shall your children make our children cease from fearing the LORD.

26 Therefore we said, Let us now prepare to build us an altar, not for burnt-offering, nor for sacrifice:

27 But *that* it *may be* a witness between us and you, and our generations after us, that we might do the service of the LORD before him with our burnt-offerings, and with our sacrifices, and with our peace-offerings, that your children may not say to our children in time to come, Ye have no part in the LORD.

28 Therefore said we, that it shall be, when they should *so* say to us, or to our generations in time to come, that we may say *again*, Behold the pattern of the altar of the LORD, which our fathers made, not for burnt-offerings, nor for sacrifices, but it *is* a witness between us and you.

29 God forbid that we should rebel against the LORD, and turn this day from following the LORD, to build an altar for burnt-offerings, for meat-offerings or for sacrifices, besides the altar of the LORD our God that *is* before his tabernacle.

30 ¶ And when Phinehas the priest, and the princes of the congregation, and heads of the thousands of Israel, which *were* with him, heard the words that the children of Reuben, and the children of Gad, and the children of Manasseh spake, it pleased them.

31 And Phinehas the son of Eleazar the priest, said unto the children of Reuben, and to the children of Gad, and to the children of Manasseh, This day we perceive that the LORD *is* among us, because ye have not committed this trespass against the LORD: now ye have delivered the children of Israel out of the hand of the LORD.

32 ¶ And Phinehas the son of Eleazar the priest, and the princes, returned from the children of Reuben, and from the children of Gad, out of the land of Gilead, unto the land of Canaan, to the children of Israel, and brought them word again.

33 And the thing pleased the children of Israel, and the children of Israel blessed God, and did not intend to go up against them in battle, to destroy the land wherein the children of Reuben and Gad dwelt.

34 And the children of Reuben, and the children of Gad, called the altar *Ed*: for it *shall be* a witness between us, that the LORD *is* God.

CHAP. XXIII.

Joshua's exhortation before his death.

AND it came to pass a long time after that the LORD had given rest unto Israel from all their enemies round about, that Joshua waxed old *and* stricken in age.

2 And Joshua called for all Israel, *and* for their elders, and for their heads, and for their judges, and for their officers, and said unto them, I am old *and* stricken in age:

3 And ye have seen all that the LORD your God hath done unto all these nations, because of you; for the LORD your God *is* he that hath fought for you.

4 Behold, I have divided unto you by lot these nations that remain, to be an inheritance for your tribes from

Jordan, with all the nations that I have cut off, even unto the great sea west-ward.

5 And the LORD your God, he shall expel them from before you, and drive them from out of your sight, and ye shall possess their land, as the LORD your God hath promised unto you.

6 Be ye therefore very courageous to keep and to do all that is written in the book of the law of Moses, that ye turn not aside therefrom, to the right hand or to the left,

7 That ye come not among these nations, these that remain amongst you, neither make mention of the name of their gods, nor cause to swear *by them*, neither serve them, nor bow yourselves unto them:

8 But cleave unto the LORD your God, as ye have done unto this day.

9 For the LORD hath driven out from before you, great nations and strong: but *as for* you, no man hath been able to stand before you unto this day.

10 One man of you shall chase a thousand: for the LORD your God, *he it is* that fighteth for you, as he hath promised you.

11 Take good heed therefore unto yourselves, that ye love the LORD your God.

12 Else if ye do in any wise go back, and cleave unto the remnant of these nations, *even* these that remain among you, and shall make marriages with them, and go in unto them, and they to you:

13 Know for a certainty, that the LORD your God will no more drive out *any of* these nations from before you; but they shall be snares and traps unto you, and scourges in your sides, and thorns in your eyes, until ye perish from off this good land which the LORD your God hath given you.

14 And behold, this day I *am* going the way of all the earth, and ye know in all your hearts, and in all your souls, that not one thing hath failed of all the good things which the LORD your God spake concerning you; all are come to pass unto you, *and* not one thing hath failed thereof.

15 Therefore it shall come to pass, *that* as all good things are come upon you, which the LORD your God promised you: so shall the LORD bring upon you all evil things, until he have destroyed you from off this good land which the LORD your God hath given you.

16 When ye have transgressed the covenant of the LORD your God, which he commanded you, and have gone and served other gods, and bowed yourselves to them: then shall the anger of the LORD be kindled against you, and ye shall perish quickly from off the good land which he hath given unto you.

CHAP. XXIV.

Joshua assembleth the tribes.

AND Joshua gathered all the tribes of Israel to Shechem, and called for the elders of Israel, and for their heads, and for their judges, and for their officers, and they presented themselves before God.

2 And Joshua said unto all the people, Thus saith the LORD God of Israel, Your fathers dwelt on the other side of the flood in old time, *even* Terah the father of Abraham, and the father of Nachor: and they served other gods.

3 And I took your father Abraham from the other side of the flood, and led him throughout all the land of Canaan, and multiplied his seed, and gave him Isaac.

4 And I gave unto Isaac, Jacob and Esau: and I gave unto Esau mount Seir to possess it; but Jacob and his children went down into Egypt.

5 I sent Moses also and Aaron, and I plagued Egypt, according to that which I did amongst them: and afterward I brought you out.

6 And I brought your fathers out of Egypt: and you came unto the sea, and the Egyptians pursued after your fathers with chariots and horsemen unto the Red sea.

7 And when they cried unto the LORD, he put darkness between you and the Egyptians, and brought the sea upon them, and covered them; and your eyes have seen what I have done in Egypt: and ye dwelt in the wilderness a long season.

8 And I brought you into the land of the Amorites, which dwelt on the other side Jordan; and they fought with you: and I gave them into your hand, that ye might possess their land, and I destroyed them from before you.

9 Then Balak the son of Zippor, king of Moab, arose and warred against Israel, and sent and called Balaam the son of Beor to curse you:

10 But I would not hearken unto Balaam, therefore he blessed you still: so I delivered you out of his hand.

11 And ye went over Jordan, and came unto Jericho: and the men of Jericho fought against you, the Amorites, and the Perizzites, and the Canaanites, and the Hittites, and the Girgashites, the Hivites, and the Jebusites, and I delivered them into your hand.

12 And I sent the hornet before you, which drave them out from before you, *even* the two kings of the Amorites: *but* not with thy sword, nor with thy bow.

13 And I have given you a land for which ye did not labour, and cities which ye built not, and ye dwell in them: of the vineyards, and

Digitized by Google

olive-yards which ye planted not, do ye eat.

14 ¶ Now therefore, fear the LORD, and serve him in sincerity and in truth, and put away the gods which your fathers served on the other side of the flood, and in Egypt: and serve ye the LORD.

15 And if it seem evil unto you to serve the LORD, choose you this day whom you will serve, whether the gods which your fathers served, that *were* on the other side of the flood, or the gods of the Amorites, in whose land ye dwell: but as for me and my house, we will serve the LORD.

16 And the people answered and said, God forbid that we should forsake the LORD, to serve other gods.

17 For the LORD our God, he *it is* that brought us up, and our fathers out of the land of Egypt, from the house of bondage, and which did those great signs in our sight, and preserved us in all the way wherein we went, and among all the people through whom we passed.

18 And the LORD drave out from before us all the people, even the Amorites which dwelt in the land: *therefore* will we also serve the LORD, for he *is* our God.

19 And Joshua said unto the people, Ye cannot serve the LORD; for he *is* an holy God: he *is* a jealous God, he will not forgive your transgressions, nor your sins.

20 If ye forsake the LORD, and serve strange gods, then he will turn and do you hurt, and consume you, after that he hath done you good.

21 And the people said unto Joshua, Nay, but we will serve the LORD.

22 And Joshua said unto the people, Ye *are* witnesses against yourselves, that ye have chosen you the LORD to serve him. And they said, *We are* witnesses.

23 Now therefore put away *(said he)* the strange gods which *are* among you, and incline your heart unto the LORD God of Israel.

24 And the people said unto Joshua, The LORD our God will we serve, and his voice will we obey.

25 So Joshua made a covenant with the people that day, and set them a statute, and an ordinance in Shechem.

26 ¶ And Joshua wrote these words in the book of the law of God, and took a great stone, and set it up there under an oak, that *was* by the sanctuary of the LORD.

27 And Joshua said unto all the people, Behold, this stone shall be a witness unto us; for it hath heard all the words of the LORD which he spake unto us: it shall be *there* for a witness unto you, lest ye deny your God.

28 So Joshua let the people depart, every man unto his inheritance.

29 ¶ And it came to pass after these things, that Joshua the son of Nun, the servant of the LORD died, *being* an hundred and ten years old.

30 And they buried him in the border of his inheritance in Timnath-serah, which *is* in mount Ephraim, on the north side of the hill of Gaash.

31 And Israel served the LORD all the days of Joshua, and all the days of the elders that overlived Joshua, and which had known all the works of the LORD, that he had done for Israel.

32 ¶ And the bones of Joseph, which the children of Israel brought up out of Egypt, buried they in Shechem, in a parcel of ground which Jacob bought of the sons of Hamor the father of Shechem, for an hundred pieces of silver; and it became the inheritance of the children of Joseph.

33 And Eleazar the son of Aaron died, and they buried him in a hill *that pertained to* Phinehas his son, which was given him in mount Ephraim.

¶ *The Book of* JUDGES.

CHAP. I.

The acts of Judah and Simeon.

NOW after the death of Joshua, it came to pass, that the children of Israel asked the LORD, saying, Who shall go up for us against the Canaanites first to fight against them?

2 And the LORD said, Judah shall go up: behold, I have delivered the land into his hand.

3 And Judah said unto Simeon his brother, Come up with me into my lot, that we may fight against the Canaanites, and I likewise will go with thee into thy lot. So Simeon went with him.

4 And Judah went up, and the LORD delivered the Canaanites and the Perizzites into their hand: and they slew of them in Bezek ten thousand men.

5 And they found Adoni-bezek in Bezek: and they fought against him, and they slew the Canaanites, and the Perizzites.

6 But Adoni-bezek fled, and they pursued after him, and caught him, and cut off his thumbs, and his great toes.

7 And Adoni-bezek said, Threescore and ten kings; having their thumbs and their great toes cut off, gathered *their meat* under my table: as I have done, so God hath requited me. And they brought him to Jerusalem, and there he died.

8 (Now the children of Judah

had fought againſt Jeruſalem, and had taken it, and ſmitten it with the edge of the ſword, and ſet the city on fire.)

9 ¶ And afterward the children of Judah went down to fight againſt the Canaanites that dwelt in the mountain, and in the ſouth, and in the valley.

10 And Judah went againſt the Canaanites that dwelt in Hebron, (now the name of Hebron before *was* Kirjath-arba) and they ſlew Sheſhai, and Ahiman, and Talmai.

11 And from thence he went againſt the inhabitants of Debir: (and the name of Debir before *was* Kirjath-ſepher)

12 And Caleb ſaid, He that ſmiteth Kirjath-ſepher, and taketh it, to him will I give Achſah my daughter to wife.

13 And Othniel the ſon of Kenaz Caleb's younger brother took it: and he gave him Achſah his daughter to wife.

14 And it came to paſs when ſhe came *to him*, that ſhe moved him to aſk of her father a field: and ſhe lighted *from* off her aſs; and Caleb ſaid unto her, What wilt thou?

15 And ſhe ſaid unto him, Give me a bleſſing: for thou haſt given me a ſouth land, give me alſo ſprings of water. And Caleb gave her the upper ſprings, and the nether ſprings.

16 ¶ And the children of the Kenite, Moſes' father in law, went up out of the city of palm-trees, with the children of Judah into the wilderneſs of Judah, which *lieth* in the ſouth of Arad, and they went and dwelt among the people.

17 And Judah went with Simeon his brother, and they ſlew the Canaanites that inhabited Zephath, and utterly deſtroyed it: (and the name of the city was called Hormah)

18 Alſo Judah took Gaza with the coaſt thereof, and Aſkelon with the coaſt thereof, and Ekron with the coaſt thereof.

19 And the LORD was with Judah, and he drave out *the inhabitants of* the mountain, but could not drive out the inhabitants of the valley, becauſe they had chariots of iron.

20 And they gave Hebron unto Caleb, as Moſes ſaid: and he expelled thence the three ſons of Anak.

21 And the children of Benjamin did not drive out the Jebuſites that inhabited Jeruſalem: but the Jebuſites dwell with the children of Benjamin in Jeruſalem unto this day.

22 ¶ And the houſe of Joſeph, they alſo went up againſt Beth-el: and the LORD *was* with them.

23 And the houſe of Joſeph ſent to deſcry Beth-el: (now the name of the city before *was* Luz)

24 And the ſpies ſaw a man come forth out of the city, and they ſaid unto him, Shew us, we pray thee, the entrance into the city, and we will ſhew thee mercy.

25 And when he ſhewed them the entrance into the city, they ſmote the city with the edge of the ſword: but they let go the man and all his family.

26 And the man went into the land of the Hittites, and built a city, and called the name thereof Luz: which *is* the name thereof unto this day.

27 ¶ Neither did Manaſſeh drive out *the inhabitants of* Beth-ſhean and her towns, nor Taanach and her towns, nor the inhabitants of Dor and her towns, nor the inhabitants of Ibleam and her towns, nor the inhabitants of Megiddo and her towns: but the Canaanites would dwell in that land.

28 And it came to paſs when Iſrael was ſtrong, that they put the Canaanites to tribute, and did not utterly drive them out.

29 ¶ Neither did Ephraim drive out the Canaanites that dwelt in Gezer: but the Canaanites dwelt in Gezer among them.

30 ¶ Neither did Zebulun drive out the inhabitants of Kitron, nor the inhabitants of Nahalol: but the Canaanites dwelt among them, and became tributaries.

31 ¶ Neither did Aſher drive out the inhabitants of Accho, nor the inhabitants of Zidon, nor of Ahlab, nor of Achzib, nor Helbah, nor Aphik, nor of Rehob:

32 But the Aſherites dwelt among the Canaanites, the inhabitants of the land: for they did not drive them out.

33 ¶ Neither did Naphtali drive out the inhabitants of Beth-ſhemeſh; nor the inhabitants of Beth-anath; but he dwelt among the Canaanites, the inhabitants of the land: nevertheleſs, the inhabitants of Beer-ſhemeſh, and of Beth-anath became tributaries unto them.

34 And the Amorites forced the children of Dan into the mountain: for they would not ſuffer them to come down to the valley.

35 But the Amorites would dwell in mount Heres in Aijalon, and in Shaalbim: yet the hand of the houſe of Joſeph prevailed, ſo that they became tributaries.

36 And the coaſt of the Amorites *was* from the going up to Akrabbim, from the rock, and upward.

CHAP. II.

The Iſraelites rebuked at Bochim.

AND an angel of the LORD came up from Gilgal to Bochim, and ſaid, I made you to go up out of Egypt, and have brought you unto the land which I ſware unto your fathers; and I ſaid, I will never break my covenant with you.

2 And ye ſhall make no league with the inhabitants of this land, you ſhall throw down their altars: but ye have not obeyed my voice, why have ye done this?

olive-yards which ye planted not, do ye eat.

14 ¶ Now therefore, fear the LORD, and serve him in sincerity and in truth, and put away the gods which your fathers served on the other side of the flood, and in Egypt: and serve ye the LORD.

15 And if it seem evil unto you to serve the LORD, choose you this day whom you will serve, whether the gods which your fathers served, that *were* on the other side of the flood, or the gods of the Amorites, in whose land ye dwell: but as for me and my house, we will serve the LORD.

16 And the people answered and said, God forbid that we should forsake the LORD, to serve other gods.

17 For the LORD our God, he *is* that brought us up, and our fathers out of the land of Egypt, from the house of bondage, and which did those great signs in our sight, and preserved us in all the way wherein we went, and among all the people through whom we passed.

18 And the LORD drave out from before us all the people, even the Amorites which dwelt in the land: *therefore* will we also serve the LORD, for he *is* our God.

19 And Joshua said unto the people, Ye cannot serve the LORD; for he *is* an holy God: he *is* a jealous God, he will not forgive your transgressions, nor your sins.

20 If ye forsake the LORD, and serve strange gods, then he will turn and do you hurt, and consume you, after that he hath done you good.

21 And the people said unto Joshua, Nay, but we will serve the LORD.

22 And Joshua said unto the people, Ye *are* witnesses against yourselves, that ye have chosen you the LORD to serve him. And they said, *We are* witnesses.

23 Now therefore put away *(said he)* the strange gods which *are* among you, and incline your heart unto the LORD God of Israel.

24 And the people said unto Joshua, The LORD our God will we serve, and his voice will we obey.

25 So Joshua made a covenant with the people that day, and set them a statute, and an ordinance in Shechem.

26 ¶ And Joshua wrote these words in the book of the law of God, and took a great stone, and set it up there under an oak, that *was* by the sanctuary of the LORD.

27 And Joshua said unto all the people, Behold, this stone shall be a witness unto us; for it hath heard all the words of the LORD which he spake unto us: it shall be *there* for a witness unto you, lest ye deny your God.

28 So Joshua let the people depart, every man unto his inheritance.

29 ¶ And it came to pass after these things, that Joshua the son of Nun, the servant of the LORD died, *being* an hundred and ten years old.

30 And they buried him in the border of his inheritance in Timnath-serah, which *is* in mount Ephraim, on the north side of the hill of Gaash.

31 And Israel served the LORD all the days of Joshua, and all the days of the elders that overlived Joshua, and which had known all the works of the LORD, that he had done for Israel.

32 ¶ And the bones of Joseph, which the children of Israel brought up out of Egypt, buried they in Shechem, in a parcel of ground which Jacob bought of the sons of Hamor the father of Shechem, for an hundred pieces of silver; and it became the inheritance of the children of Joseph.

33 And Eleazar the son of Aaron died, and they buried him in a hill *that pertained to* Phinehas his son, which was given him in mount Ephraim.

¶ *The Book of* JUDGES.

CHAP. I.

The acts of Judah and Simeon.

NOW after the death of Joshua, it came to pass, that the children of Israel asked the LORD, saying, Who shall go up for us against the Canaanites first to fight against them?

2 And the LORD said, Judah shall go up: behold, I have delivered the land into his hand.

3 And Judah said unto Simeon his brother, Come up with me into my lot, that we may fight against the Canaanites, and I likewise will go with thee into thy lot. So Simeon went with him.

4 And Judah went up, and the LORD delivered the Canaanites and the Perizzites into their hand: and they slew of them in Bezek ten thousand men.

5 And they found Adoni-bezek in Bezek: and they fought against him, and they slew the Canaanites, and the Perizzites.

6 But Adoni-bezek fled, and they pursued after him, and caught him, and cut off his thumbs, and his great toes.

7 And Adoni-bezek said, Threescore and ten kings; having their thumbs and their great toes cut off, gathered *their meat* under my table: as I have done, so God hath requited me. And they brought him to Jerusalem, and there he died.

8 (Now the children of Judah

had fought against Jerusalem, and had taken it, and smitten it with the edge of the sword, and set the city on fire.)

9 ¶ And afterward the children of Judah went down to fight against the Canaanites that dwelt in the mountain, and in the south, and in the valley.

10 And Judah went against the Canaanites that dwelt in Hebron, (now the name of Hebron before *was* Kirjath-arba) and they slew Sheshai, and Ahiman, and Talmai.

11 And from thence he went against the inhabitants of Debir: (and the name of Debir before *was* Kirjath-sepher)

12 And Caleb said, He that smiteth Kirjath-sepher, and taketh it, to him will I give Achsah my daughter to wife.

13 And Othniel the son of Kenaz Caleb's younger brother took it: and he gave him Achsah his daughter to wife.

14 And it came to pass when she came *to him*, that she moved him to ask of her father a field: and she lighted from off her ass; and Caleb said unto her, What wilt thou?

15 And she said unto him, Give me a blessing: for thou hast given me a south land, give me also springs of water. And Caleb gave her the upper springs, and the nether springs.

16 ¶ And the children of the Kenite, Moses' father in law, went up out of the city of palm-trees, with the children of Judah into the wilderness of Judah, which *lieth* in the south of Arad, and they went and dwelt among the people.

17 And Judah went with Simeon his brother, and they slew the Canaanites that inhabited Zephath, and utterly destroyed it: (and the name of the city was called Hormah)

18 Also Judah took Gaza with the coast thereof, and Askelon with the coast thereof, and Ekron with the coast thereof.

19 And the LORD was with Judah, and he drave out *the inhabitants of* the mountain, but could not drive out the inhabitants of the valley, because they had chariots of iron.

20 And they gave Hebron unto Caleb, as Moses said: and he expelled thence the three sons of Anak.

21 And the children of Benjamin did not drive out the Jebusites that inhabited Jerusalem: but the Jebusites dwell with the children of Benjamin in Jerusalem unto this day.

22 ¶ And the house of Joseph, they also went up against Beth-el: and the LORD *was* with them.

23 And the house of Joseph sent to descry Beth-el: (now the name of the city before *was* Luz)

24 And the spies saw a man come forth out of the city, and they said unto him, Shew us, we pray thee, the entrance into the city, and we will shew thee mercy.

25 And when he shewed them the entrance into the city, they smote the city with the edge of the sword; but they let go the man and all his family.

26 And the man went into the land of the Hittites, and built a city, and called the name thereof Luz: which *is* the name thereof unto this day.

27 ¶ Neither did Manasseh drive out *the inhabitants of* Beth-shean and her towns, nor Taanach and her towns, nor the inhabitants of Dor and her towns, nor the inhabitants of Ibleam and her towns, nor the inhabitants of Megiddo and her towns: but the Canaanites would dwell in that land.

28 And it came to pass when Israel was strong, that they put the Canaanites to tribute, and did not utterly drive them out.

29 ¶ Neither did Ephraim drive out the Canaanites that dwelt in Gezer: but the Canaanites dwelt in Gezer among them.

30 ¶ Neither did Zebulun drive out the inhabitants of Kitron, nor the inhabitants of Nahalol: but the Canaanites dwelt among them, and became tributaries.

31 ¶ Neither did Asher drive out the inhabitants of Accho, nor the inhabitants of Zidon, nor of Ahlab, nor of Achzib, nor Helbah, nor Aphik, nor of Rehob:

32 But the Asherites dwelt among the Canaanites, the inhabitants of the land: for they did not drive them out.

33 ¶ Neither did Naphtali drive out the inhabitants of Beth-shemesh; nor the inhabitants of Beth-anath; but he dwelt among the Canaanites, the inhabitants of the land: nevertheless, the inhabitants of Beer-shemesh, and of Beth-anath became tributaries unto them.

34 And the Amorites forced the children of Dan into the mountain: for they would not suffer them to come down to the valley.

35 But the Amorites would dwell in mount Heres in Aijalon, and in Shaalbim: yet the hand of the house of Joseph prevailed, so that they became tributaries.

36 And the coast of the Amorites *was* from the going up to Akrabbim, from the rock, and upward.

CHAP. II.

The Israelites rebuked at Bochim.

AND an angel of the LORD came up from Gilgal to Bochim, and said, I made you to go up out of Egypt, and have brought you unto the land which I sware unto your fathers; and I said, I will never break my covenant with you.

2 And ye shall make no league with the inhabitants of this land, you shall throw down their altars: but ye have not obeyed my voice, why have ye done

Digitized by Google

3 Wherefore I also said, I will not drive them out from before you: but they shall be *as thorns* in your sides, and their gods shall be a snare unto you.

4 And it came to pass when the angel of the LORD spake these words unto all the children of Israel, that the people lift up their voice, and wept.

5 And they called the name of that place Bochim: and they sacrificed there unto the LORD.

6 ¶ And when Joshua had let the people go, the children of Israel went every man unto his inheritance to possess the land.

7 And the people served the LORD all the days of Joshua, and all the days of the elders that outlived Joshua, who had seen all the great works of the LORD, that he did for Israel.

8 And Joshua the son of Nun, the servant of the LORD, died, *being* an hundred and ten years old.

9 And they buried him in the border of his inheritance, in Timnathheres, in the mount of Ephraim, on the north side of the hill Gaash.

10 And also all that generation were gathered unto their fathers: and there arose another generation after them which knew not the LORD, nor yet the works which he had done for Israel.

11 ¶ And the children of Israel did evil in the sight of the LORD, and served Baalim:

12 And they forsook the LORD God of their fathers, which brought them out of the land of Egypt, and followed other gods, of the gods of the people that *were* round about them, and bowed themselves unto them, and provoked the LORD to anger.

13 And they forsook the LORD, and served Baal and Ashtaroth.

14 ¶ And the anger of the LORD was hot against Israel, and he delivered them into the hands of spoilers that spoiled them, and he sold them into the hands of their enemies round about, so that they could not any longer stand before their enemies.

15 Whithersoever they went out, the hand of the LORD was against them for evil, as the LORD had said, and as the LORD had sworn unto them: and they were greatly distressed.

16 ¶ Nevertheless the LORD raised up judges, which delivered them out of the hand of those that spoiled them.

17 And yet they would not hearken unto their judges, but they went a whoring after other gods, and bowed themselves unto them: they turned quickly out of the way, which their fathers walked in, obeying the commandments of the LORD; *but* they did not so.

18 And when the LORD raised them up judges, then the LORD was with the judge, and delivered them out of the hand of their enemies, all the days of the judge: for it repented the LORD, because of their groanings, by reason of them that oppressed them, and vexed them.

19 And it came to pass when the judge was dead, *that* they returned, and corrupted *themselves* more than their fathers, in following other gods, to serve them, and to bow down unto them: they ceased not from their own doings, nor from their stubborn way.

20 ¶ And the anger of the LORD was hot against Israel; and he said, Because that this people hath transgressed my covenant which I commanded their fathers, and have not hearkened unto my voice:

21 I also will not henceforth drive out any from before them, of the nations which Joshua left when he died:

22 That through them I may prove Israel, whether they will keep the way of the LORD, to walk therein, as their fathers did keep *it*, or not.

23 Therefore the LORD left those nations without driving them out hastily, neither delivered he them into the hand of Joshua.

CHAP. III.

The nations left to prove Israel.

NOW these *are* the nations which the LORD left, to prove Israel by them, *even* as many *of Israel* as had not known all the wars of Canaan;

2 Only that the generations of the children of Israel might know to teach them war, at the least such as before knew nothing thereof;

3 *Namely*, five lords of the Philistines, and all the Canaanites, and the Sidonians, and the Hivites that dwelt in mount Lebanon, from mount Baal-hermon, unto the entering in of Hamath.

4 And they were to prove Israel by them, to know whether they would hearken unto the commandments of the LORD, which he commanded their fathers by the hand of Moses.

5 ¶ And the children of Israel dwelt among the Canaanites, Hittites, and Amorites, and Perizzites, and Hivites, and Jebusites:

6 And they took their daughters to be their wives, and gave their daughters to their sons, and served their gods.

7 And the children of Israel did evil in the sight of the LORD, and forgat the LORD their God, and served Baalim, and the groves.

8 ¶ Therefore the anger of the LORD was hot against Israel, and he sold them into the hand of Chushanrishathaim king of Mesopotamia: and the children of Israel served Chushanrishathaim eight years.

9 And when the children of Israel cried unto the LORD, the LORD raised up a deliverer to the children of Israel, who delivered them.

even Othniel the son of Kenaz, Caleb's younger brother.

10 And the spirit of the LORD came upon him, and he judged Israel, and went out to war: and the LORD delivered Chushan-rishathaim king of Mesopotamia into his hand: and his hand prevailed against Chushan-rishathaim.

11 And the land had rest forty years: and Othniel the son of Kenaz died.

12 ¶ And the children of Israel did evil again in the sight of the LORD: and the LORD strengthened Eglon the king of Moab against Israel, because they had done evil in the sight of the LORD.

13 And he gathered unto him the children of Ammon, and Amalek, and went and smote Israel, and possessed the city of palm-trees.

14 So the children of Israel served Eglon the king of Moab eighteen years.

15 But when the children of Israel cried unto the LORD, the LORD raised them up a deliverer, Ehud the son of Gera, a Benjamite, a man left-handed: and by him the children of Israel sent a present unto Eglon the king of Moab.

16 But Ehud made him a dagger (which had two edges) of a cubit length, and he did gird it under his raiment upon his right thigh.

17 And he brought the present unto Eglon king of Moab: and Eglon was a very fat man.

18 And when he had made an end to offer the present, he sent away the people that bare the present.

19 But he himself turned again from the quarries that *were* by Gilgal, and said, I have a secret errand unto thee, O king: who said, Keep silence. And all that stood by him, went out from him.

20 And Ehud came unto him, and he *was* sitting in a summer-parlour, which he had for himself alone: and Ehud said, I have a message from God unto thee. And he arose out of *his* seat.

21 And Ehud put forth his left hand, and took the dagger from his right thigh, and thrust it into his belly.

22 And the haft also went in after the blade: and the fat closed upon the blade, so that he could not draw the dagger out of his belly, and the dirt came out.

23 Then Ehud went forth through the porch, and shut the doors of the parlour upon him, and locked them.

24 When he was gone out, his servants came; and when they saw, that behold, the doors of the parlour *were* locked, they said, Surely he covereth his feet in his summer-chamber.

25 And they tarried till they were ashamed: and behold, he opened not the doors of the parlour, therefore they took a key, and opened *them*: and behold their lord *was* fallen down dead on the earth.

26 And Ehud escaped while they tarried: and passed beyond the quarries, and escaped unto Seirath.

27 And it came to pass when he was come, that he blew a trumpet in the mountain of Ephraim, and the children of Israel went down with him from the mount, and he before them.

28 And he said unto them, Follow after me: for the LORD hath delivered your enemies the Moabites into your hand. And they went down after him, and took the fords of Jordan toward Moab, and suffered not a man to pass over.

29 ¶ And they slew of Moab at that time about ten thousand men, all lusty, and all men of valour, and there escaped not a man.

30 So Moab was subdued that day under the hand of Israel: and the land had rest fourscore years.

31 ¶ And after him was Shamgar the son of Anath, which slew of the Philistines six hundred men with an ox-goad, and he also delivered Israel.

CHAP. IV.

Deborah and Barak deliver Israel.

AND the children of Israel again did evil in the sight of the LORD when Ehud was dead.

2 And the LORD sold them into the hand of Jabin king of Canaan, that reigned in Hazor; the captain of whose host *was* Sisera, which dwelt in Harosheth of the Gentiles.

3 And the children of Israel cried unto the LORD: for he had nine hundred chariots of iron; and twenty years he mightily oppressed the children of Israel.

4 ¶ And Deborah a prophetess, the wife of Lapidoth, she judged Israel at that time.

5 And she dwelt under the palm-tree of Deborah, between Ramah and Beth-el in mount Ephraim: and the children of Israel came up to her for judgment.

6 And she sent and called Barak the son of Abinoam out of Kedeshnaphtali, and said unto him, Hath not the LORD God of Israel commanded, *saying*, Go, and draw toward mount Tabor, and take with thee ten thousand men of the children of Naphtali, and of the children of Zebulun?

7 And I will draw unto thee, to the river Kishon, Sisera the captain of Jabin's army, with his chariots, and his multitude; and I will deliver him into thine hand.

8 And Barak said unto her, If thou wilt go with me, then I will go: but if thou wilt not go with me, *then* I will not go.

9 And she said, I will surely go with thee: notwithstanding the journey that thou takest, shall not be for thine honour; for the LORD shall

fell Sisera into the hand of a woman. And Deborah arose, and went with Barak to Kedesh.

10 ¶ And Barak called Zebulun and Naphtali, to Kedesh, and he went up with ten thousand men at his feet: and Deborah went up with him.

11 Now Heber the Kenite, *which* was of the children of Hobab the father in law of Moses, had severed himself from the Kenites, and pitched his tent unto the plain of Zaanaim, which *is* by Kedesh.

12 And they shewed Sisera, that Barak the son of Abinoam was gone up to mount Tabor.

13 And Sisera gathered together all his chariots, *even* nine hundred chariots of iron, and all the people that *were* with him, from Harosheth of the Gentiles, unto the river of Kishon.

14 And Deborah said unto Barak, Up; for this *is* the day in which the LORD hath delivered Sisera into thine hand: is not the LORD gone out before thee? So Barak went down from mount Tabor, and ten thousand men after him.

15 And the LORD discomfited Sisera, and all *his* chariots, and all *his* host with the edge of the sword, before Barak; so that Sisera lighted down off *his* chariot, and fled away on his feet.

16 But Barak pursued after the chariots, and after the host unto Harosheth of the Gentiles: and all the host of Sisera fell upon the edge of the sword, *and* there was not a man left.

17 Howbeit, Sisera fled away on his feet to the tent of Jael the wife of Heber the Kenite: for *there was* peace between Jabin the king of Hazor, and the house of Heber the Kenite.

18 ¶ And Jael went out to meet Sisera, and said unto him, Turn in, my lord, turn into me, fear not: and when he had turned in unto her, into the tent, she covered him with a mantle.

19 And he said unto her, Give me, I pray thee, a little water to drink, for I am thirsty: and she opened a bottle of milk, and gave him drink, and covered him.

20 Again he said unto her, Stand in the door of the tent, and it shall be when any man doth come, and enquire of thee, and say, Is there any man here? that thou shalt say, No.

21 Then Jael Heber's wife took a nail of the tent, and took an hammer in her hand, and went softly unto him, and smote the nail into his temples, and fastened it into the ground: (for he was fast asleep and weary) so he died.

22 And behold, as Barak pursued Sisera, Jael came out to meet him, and said unto him, Come, and I will shew thee the man whom thou seekest. And when he came into her *tent*, behold, Sisera lay dead, and the nail *was* in his temples.

23 So God subdued on that day Jabin the king of Canaan, before the children of Israel.

24 And the hand of the children of Israel prospered, and prevailed against Jabin the king of Canaan, until they had destroyed Jabin king of Canaan.

CHAP. V.

The song of Deborah and Barak.

THEN sang Deborah, and Barak the son of Abinoam, on that day, saying,

2 Praise ye the LORD for the avenging of Israel, when the people willingly offered themselves.

3 Hear, O ye kings, give ear, O ye princes; I, *even* I will sing unto the LORD, I will sing *praise* to the LORD God of Israel.

4 LORD, when thou wentest out of Seir, when thou marchedst out of the field of Edom, the earth trembled, and the heavens dropped, the clouds also dropped water.

5 The mountains melted from before the LORD, *even* that Sinai from before the LORD God of Israel.

6 In the days of Shamgar the son of Anath, in the days of Jael, the highways were unoccupied, and the travellers walked through by-ways.

7 *The inhabitants* of the villages ceased, they ceased in Israel, until that I Deborah arose, that I arose a mother in Israel.

8 They chose new gods; then *was* war in the gates: was there a shield or spear seen among forty thousand in Israel?

9 My heart *is* toward the governors of Israel, that offered themselves willingly among the people: Bless ye the LORD.

10 Speak ye that ride on white asses, ye that sit in judgment, and walk by the way.

11 *They that are delivered* from the noise of archers in the places of drawing water; there shall they rehearse the righteous acts of the LORD, *even* the righteous acts *towards the inhabitants* of his villages in Israel: then shall the people of the LORD go down to the gates.

12 Awake, awake, Deborah: awake, awake, utter a song: arise, Barak, and lead thy captivity captive, thou son of Abinoam.

13 Then he made him that remaineth have dominion over the nobles among the people: the LORD made me have dominion over the mighty.

14 Out of Ephraim *was there a* root of them against Amalek: after thee, Benjamin, among thy people: out of Machir came down governors, and out of Zebulun they that handle the pen of the writer.

15 And the princes of Issachar *were* with Deborah: even Issachar, and also Barak, he was sent on foot into the

valley: for the diviſions of Reuben, *there were* great thoughts of heart.

16 Why abodeſt thou among the ſheep-folds, to hear the bleatings of the flocks? for the diviſions of Reuben *there were* great ſearchings of heart.

17 Gilead abode beyond Jordan: and why did Dan remain in ſhips? Aſher continued on the ſea-ſhore, and abode in his breaches.

18 Zebulun and Naphtali *were* a people *that* jeoparded their lives unto the death, in the high places of the field

19 The kings came *and* fought, then fought the kings of Canaan in Taanach by the waters of Megiddo, they took no gain of money.

20 They fought from heaven, the ſtars in their courſes fought againſt Siſera.

21 The river of Kiſhon ſwept them away, that ancient river, the river Kiſhon: O my ſoul, thou haſt trodden down ſtrength.

22 Then were the horſe-hoofs broken by the means of the pranſings, the pranſings of the mighty ones.

23 Curſe ye Meroz, (ſaid the angel of the LORD) curſe ye bitterly the inhabitants thereof: becauſe they came not to the help of the LORD, to the help of the LORD, againſt the mighty.

24 Bleſſed above women ſhall Jael the wife of Heber the Kenite be, bleſſed ſhall ſhe be above women in the tent.

25 He aſked water, *and* ſhe gave him milk, ſhe brought forth butter in a lordly diſh.

26 She put her hand to the nail, and her right hand to the workman's hammer: and with the hammer ſhe ſmote Siſera, ſhe ſmote off his head, when ſhe had pierced and ſtricken through his temples.

27 At her feet he bowed, he fell, he lay down: at her feet he bowed, he fell; where he bowed, there he fell down dead.

28 The mother of Siſera looked out at a window, and cried through the latteſs, Why *is* his chariot ſo long in coming? why tarry the wheels of his chariots?

29 Her wiſe ladies anſwered her, yea, ſhe returned anſwer to herſelf,

30 Have they not ſped? have they not divided the prey, to every man a damſel *or* two? to Siſera a prey of divers colours, a prey of divers colours of needle-work, of divers colours of needle-work on both-ſides, *meet* for the necks of *them that take* the ſpoil?

31 So let all thine enemies periſh, O LORD: but *let* them that love him, *be* as the ſun when he goeth forth in his might. And the land had reſt forty years.

CHAP. VI.

The Iſraelites oppreſſed by Midian.

AND the children of Iſrael did evil in the ſight of the LORD: and the LORD delivered them into the hand of Midian ſeven years.

2 And the hand of Midian prevailed againſt Iſrael: *and* becauſe of the Midianites the children of Iſrael made them the dens which *are* in the mountains, and caves, and ſtrong holds.

3 And *ſo* it was when Iſrael had ſown, that the Midianites came up, and the Amalekites, and the children of the eaſt, even they came up againſt them:

4 And they encamped againſt them and deſtroyed the increaſe of the earth, till thou come unto Gaza, and left no ſuſtenance for Iſrael, neither ſheep, nor ox, nor aſs.

5 For they came up with their cattle, and their tents, and they came as graſhoppers for multitude, *for* both they and their camels were without number: and they entered into the land to deſtroy it.

6 And Iſrael was greatly impoveriſhed, becauſe of the Midianites; and the children of Iſrael cried unto the LORD.

7 ¶ And it came to paſs when the children of Iſrael cried unto the LORD, becauſe of the Midianites;

8 That the LORD ſent a prophet unto the children of Iſrael, which ſaid unto them, Thus ſaith the LORD God of Iſrael, I brought you up from Egypt, and brought you forth out of the houſe of bondage,

9 And I delivered you out of the hand of the Egyptians, and out of the hand of all that oppreſſed you, and drave them out from before you, and gave you their land;

10 And I ſaid unto you, I *am* the LORD your God, fear not the gods of the Amorites in whoſe land ye dwell: but ye have not obeyed my voice.

11 ¶ And there came an angel of the LORD, and ſat under an oak which *was* in Ophrah, that *pertained* unto Joaſh the Abi-ezrite: and his ſon Gideon threſhed wheat by the wine-preſs, to hide *it* from the Midianites.

12 And the angel of the LORD appeared unto him, and ſaid unto him, The LORD *is* with thee, thou mighty man of valour.

13 And Gideon ſaid unto him, Oh my lord, if the LORD be with us, why then is all this befallen us? and where *be* all his miracles which our fathers told us of, ſaying, Did not the LORD bring us up from Egypt? but now the LORD hath forſaken us, and delivered us into the hands of the Midianites.

14 And the LORD looked upon him, and ſaid, Go in this thy might, and thou ſhalt ſave Iſrael from the hand of the Midianites: have not I ſent thee?

15 And he ſaid unto him, Oh my lord, wherewith ſhall I ſave Iſrael?

fell Sisera into the hand of a woman. And Deborah arose, and went with Barak to Kedesh.

10 ¶ And Barak called Zebulun and Naphtali, to Kedesh, and he went up with ten thousand men at his feet: and Deborah went up with him.

11 Now Heber the Kenite, *which was* of the children of Hobab the father in law of Moses, had severed himself from the Kenites, and pitched his tent unto the plain of Zaanaim, which *is* by Kedesh.

12 And they shewed Sisera, that Barak the son of Abinoam was gone up to mount Tabor.

13 And Sisera gathered together all his chariots, *even* nine hundred chariots of iron, and all the people that *were* with him, from Harosheth of the Gentiles, unto the river of Kishon.

14 And Deborah said unto Barak, Up; for this *is* the day in which the LORD hath delivered Sisera into thine hand: is not the LORD gone out before thee? So Barak went down from mount Tabor, and ten thousand men after him.

15 And the LORD discomfited Sisera, and all *his* chariots, and all *his* host with the edge of the sword, before Barak; so that Sisera lighted down off *his* chariot, and fled away on his feet.

16 But Barak pursued after the chariots, and after the host unto Harosheth of the Gentiles: and all the host of Sisera fell upon the edge of the sword, *and* there was not a man left.

17 Howbeit, Sisera fled away on his feet to the tent of Jael the wife of Heber the Kenite: for *there was* peace between Jabin the king of Hazor, and the house of Heber the Kenite.

18 ¶ And Jael went out to meet Sisera, and said unto him, Turn in, my lord, turn into me, fear not: and when he had turned in unto her, into the tent, she covered him with a mantle.

19 And he said unto her, Give me, I pray thee, a little water to drink, for I am thirsty: and she opened a bottle of milk, and gave him drink, and covered him.

20 Again he said unto her, Stand in the door of the tent, and it shall be when any man doth come, and enquire of thee, and say, Is there any man here? that thou shalt say, No.

21 Then Jael Heber's wife took a nail of the tent, and took an hammer in her hand, and went softly unto him, and smote the nail into his temples, and fastened it into the ground: (for he was fast asleep and weary) so he died.

22 And behold, as Barak pursued Sisera, Jael came out to meet him, and said unto him, Come, and I will shew thee the man whom thou seekest. And when he came into her *tent*, behold, Sisera lay dead, and the nail *was* in his temples.

23 So God subdued on that day, Jabin the king of Canaan, before the children of Israel.

24 And the hand of the children of Israel prospered, and prevailed against Jabin the king of Canaan, until they had destroyed Jabin king of Canaan.

CHAP. V.

The song of Deborah and Barak.

THEN sang Deborah, and Barak the son of Abinoam, on that day, saying,

2 Praise ye the LORD for the avenging of Israel, when the people willingly offered themselves.

3 Hear, O ye kings, give ear, O ye princes; I, *even* I will sing unto the LORD, I will sing *praise* to the LORD God of Israel.

4 LORD, when thou wentest out of Seir, when thou marchedst out of the field of Edom, the earth trembled, and the heavens dropped, the clouds also dropped water.

5 The mountains melted from before the LORD, *even* that Sinai from before the LORD God of Israel.

6 In the days of Shamgar the son of Anath, in the days of Jael, the highways were unoccupied, and the travellers walked through by-ways.

7 *The inhabitants* of the villages ceased, they ceased in Israel, until that I Deborah arose, that I arose a mother in Israel.

8 They chose new gods; then *was* war in the gates: was there a shield or spear seen among forty thousand in Israel?

9 My heart *is* toward the governors of Israel, that offered themselves willingly among the people: Bless ye the LORD.

10 Speak ye that ride on white asses, ye that sit in judgment, and walk by the way.

11 *They that are delivered* from the noise of archers in the places of drawing water; there shall they rehearse the righteous acts of the LORD, *even* the righteous acts *towards the inhabitants* of his villages in Israel: then shall the people of the LORD go down to the gates.

12 Awake, awake, Deborah: awake, awake, utter a song: arise, Barak, and lead thy captivity captive, thou son of Abinoam.

13 Then he made him that remaineth have dominion over the nobles among the people: the LORD made me have dominion over the mighty.

14 Out of Ephraim *was there a* root of them against Amalek: after thee, Benjamin, among thy people: out of Machir came down governors, and out of Zebulun they that handle the pen of the writer.

15 And the princes of Issachar *were* with Deborah: even Issachar, and also Barak, he was sent on foot into the

key: for the divisions of Reuben, *there were* great thoughts of heart.

16 Why abodest thou among the sheep-folds, to hear the bleatings of the flocks? for the divisions of Reuben *there were* great searchings of heart.

17 Gilead abode beyond Jordan: and why did Dan remain in ships? Asher continued on the sea-shore, and abode in his breaches.

18 Zebulun and Naphtali *were* a people *that* jeoparded their lives unto the death, in the high places of the field.

19 The kings came *and* fought, then fought the kings of Canaan in Taanach by the waters of Megiddo; they took no gain of money.

20 They fought from heaven, the stars in their courses fought against Sisera.

21 The river of Kishon swept them away, that ancient river, the river Kishon. O my soul, thou hast trodden down strength.

22 Then were the horse-hoofs broken by the means of the prancings, the prancings of the mighty ones.

23 Curse ye Meroz, (said the angel *of the* LORD) curse ye bitterly the inhabitants thereof; because they came not to the help of the LORD, to the help of the LORD, against the mighty.

24 Blessed above women shall Jael the wife of Heber the Kenite be, blessed shall she be above women in the tent.

25 He asked water, *and* she gave *him* milk, she brought forth butter in a lordly dish.

26 She put her hand to the nail, and her right hand to the workman's hammer: and with the hammer she smote Sisera, she smote off his head, when she had pierced and stricken through his temples.

27 At her feet he bowed, he fell, he lay down: at her feet he bowed, he fell; where he bowed, there he fell down dead.

28 The mother of Sisera looked out at a window, and cried through the lattess, Why *is* his chariot so long in coming? why tarry the wheels of his chariots?

29 Her wise ladies answered her, yea, she returned answer to herself,

30 Have they not sped? have they not divided the prey, to every man a damsel *or* two? to Sisera a prey of divers colours, a prey of divers colours of needle-work, of divers colours of needle-work on both sides, *meet* for the necks of *them that take* the spoil?

31 So let all thine enemies perish, O LORD: but *let* them that love him, *be* as the sun when he goeth forth in his might. And the land had rest forty years.

CHAP. VI.

The Israelites oppressed by Midian.

AND the children of Israel did evil in the sight of the LORD: and the LORD delivered them into the hand of Midian seven years.

2 And the hand of Midian prevailed against Israel: and because of the Midianites the children of Israel made them the dens which *are* in the mountains, and caves, and strong holds.

3 And *so* it was when Israel had sown, that the Midianites came up, and the Amalekites, and the children of the east, even they came up against them;

4 And they encamped against them, and destroyed the increase of the earth, till thou come unto Gaza, and left no sustenance for Israel, neither sheep, nor ox, nor ass.

5 For they came up with their cattle, and their tents, and they came as grasshoppers for multitude, *for* both they and their camels were without number: and they entered into the land to destroy it.

6 And Israel was greatly impoverished, because of the Midianites; and the children of Israel cried unto the LORD.

7 ¶ And it came to pass when the children of Israel cried unto the LORD, because of the Midianites;

8 That the LORD sent a prophet unto the children of Israel, which said unto them, Thus saith the LORD God of Israel, I brought you up from Egypt, and brought you forth out of the house of bondage,

9 And I delivered you out of the hand of the Egyptians, and out of the hand of all that oppressed you, and drave them out from before you, and gave you their land;

10 And I said unto you, I *am* the LORD your God, fear not the gods of the Amorites, in whose land ye dwell: but ye have not obeyed my voice.

11 ¶ And there came an angel of the LORD, and sat under an oak which *was* in Ophrah, that *pertained* unto Joash the Abi-ezrite: and his son Gideon threshed wheat by the wine-press, to hide *it* from the Midianites.

12 And the angel of the LORD appeared unto him, and said unto him, The LORD *is* with thee, thou mighty man of valour.

13 And Gideon said unto him, Oh my lord, if the LORD be with us, why then is all this befallen us? and where *be* all his miracles which our fathers told us of, saying, Did not the LORD bring us up from Egypt? but now the LORD hath forsaken us, and delivered us into the hands of the Midianites.

14 And the LORD looked upon him, and said, Go in this thy might, and thou shalt save Israel from the hand of the Midianites: have not I sent thee?

15 And he said unto him, Oh my lord, wherewith shall I save

behold, my family *is* poor in Manasseh, and I *am* the least in my father's house.

16 And the LORD said unto him, Surely I will be with thee, and thou shalt smite the Midianites, as one man.

17 And he said unto him, If now I have found grace in thy sight, then shew me a sign that thou talkest with me.

18 Depart not hence, I pray thee, until I come unto thee, and bring forth my present, and set *it* before thee. And he said, I will tarry until thou come again.

19 And Gideon went in, and made ready a kid, and unleavened cakes of an ephah of flour: the flesh he put in a basket, and he put the broth in a pot, and brought *it* out unto him under the oak, and presented *it*.

20 And the angel of God said unto him, Take the flesh, and the unleavened cakes, and lay *them* upon this rock, and pour out the broth. And he *did* so.

21 ¶ Then the angel of the LORD put forth the end of the staff that *was* in his hand, and touched the flesh, and the unleavened cakes: and there rose up fire out of the rock, and consumed the flesh, and the unleavened cakes: then the angel of the LORD departed out of his sight.

22 And when Gideon perceived that he *was* an angel of the LORD, Gideon said, Alas, O Lord GOD: for because I have seen an angel of the LORD face to face.

23 And the LORD said unto him, Peace *be* unto thee, fear not, thou shalt not die.

24 Then Gideon built an altar there unto the LORD, and called it Jehovah-shalom: unto this day it *is* yet in Ophrah of the Abi-ezrites.

25 ¶ And it came to pass the same night, that the LORD said unto him, Take thy father's young bullock, even the second bullock of seven years old, and throw down the altar of Baal that thy father hath, and cut down the grove that *is* by it:

26 And build an altar unto the LORD thy God upon the top of this rock, in the ordered place, and take the second bullock, and offer a burnt-sacrifice with the wood of the grove which thou shalt cut down.

27 Then Gideon took ten men of his servants, and did as the LORD had said unto him: and *so* it was, because he feared his father's household, and the men of the city, that he could not do *it* by day, that he did *it* by night.

28 ¶ And when the men of the city arose early in the morning, behold, the altar of Baal was cast down, and the grove was cut down that *was* by it, and the second bullock was offered upon the altar *that was* built.

29 And they said one to another, Who hath done this thing? And when they enquired and asked, they said, Gideon the son of Joash hath done this thing.

30 Then the men of the city said unto Joash, Bring out thy son, that he may die: because he hath cast down the altar of Baal, and because he hath cut down the grove that *was* by it.

31 And Joash said unto all that stood against him, Will ye plead for Baal? will ye save him? he that will plead for him, let him be put to death, whilst *it is yet* morning: if he *be* a god, let him plead for himself, because *one* hath cast down his altar.

32 Therefore on that day he called him Jerubbaal, saying, Let Baal plead against him, because he hath thrown down his altar.

33 ¶ Then all the Midianites, and the Amalekites, and the children of the east, were gathered together, and went over, and pitched in the valley of Jezreel.

34 But the spirit of the LORD came upon Gideon, and he blew a trumpet, and Abiezer was gathered after him.

35 And he sent messengers throughout all Manasseh, who also was gathered after him, and he sent messengers unto Asher, and unto Zebulun, and unto Naphtali, and they came up to meet them.

36 ¶ And Gideon said unto God, If thou wilt save Israel by mine hand, as thou hast said,

37 Behold, I will put a fleece of wool in the floor: *and* if the dew be on the fleece only, *and it be* dry upon all the earth *beside* then shall I know that thou wilt save Israel by mine hand, as thou hast said.

38 And it was so: for he rose up early on the morrow, and thrust the fleece together, and wringed the dew out of the fleece, a bowl-full of water.

39 And Gideon said unto God, Let not thine anger be hot against me, and I will speak but this once: Let me prove, I pray thee, but this once with the fleece; let it now be dry only upon the fleece, and upon all the ground let there be dew.

40 And God did so that night: for it was dry upon the fleece only, and there was dew on all the ground.

CHAP. VII.

Gideon's army.

THEN Jerubbaal (who *is* Gideon) and all the people that *were* with him, rose up early, and pitched beside the well of Harod: so that the host of the Midianites were on the north side of them by the hill of Moreh, in the valley.

2 And the LORD said unto Gideon, The people that *are* with thee, *are* too many for me to give the Midianites into their hands, lest Israel vaunt themselves against me, saying, Mine own hand hath saved me.

3 Now therefore go to, proclaim

in the ears of the people, saying, Whosoever *is* fearful and afraid, let him return and depart early from mount Gilead: and there returned of the people twenty and two thousand, and there remained ten thousand.

4 And the LORD said unto Gideon, The people *are* yet too many: bring them down unto the water, and I will try them for thee there: and it shall be, *that* of whom I say unto thee, This shall go with thee, the same shall go with thee; and of whomsoever I say unto thee, This shall not go with thee, the same shall not go.

5 So he brought down the people unto the water: and the LORD said unto Gideon, Every one that lappeth of the water with his tongue as a dog lappeth, him shalt thou set by himself; likewise every one that boweth down upon his knees to drink.

6 And the number of them that lapped, *putting* their hand to their mouth, were three hundred men: but all the rest of the people bowed down upon their knees to drink water.

7 And the LORD said unto Gideon, By the three hundred men that lapped, will I save you, and deliver the Midianites into thine hand: and let all the *other* people go every man unto his place.

8 So the people took victuals in their hand, and their trumpets: and he sent all *the rest of* Israel, every man unto his tent, and retained those three hundred men: and the host of Midian was beneath him in the valley.

9 ¶ And it came to pass the same night, that the LORD said unto him, Arise, get thee down unto the host, for I have delivered it into thine hand.

10 But if thou fear to go down, go thou with Phurah thy servant down to the host.

11 And thou shalt hear what they say, and afterwards shall thine hands be strengthened to go down unto the host. Then went he down with Phurah his servant, unto the outside of the armed men that *were* in the host.

12 And the Midianites, and the Amalekites, and all the children of the east, lay along in the valley like grasshoppers for multitude; and their camels *were* without number, as the sand by the sea-side for multitude.

13 And when Gideon was come, behold, *there was* a man that told a dream unto his fellow, and said, Behold, I dreamed a dream, and lo, a cake of barley-bread tumbled into the host of Midian, and came unto a tent, and smote it that it fell, and overturned it, that the tent lay along.

14 And his fellow answered and said, This *is* nothing else save the sword of Gideon the son of Joash, a man of Israel: *for* into his hand hath God delivered Midian, and all the host.

15 ¶ And it was *so*, when Gideon heard the telling of the dream, and the interpretation thereof, that he worshipped, and returned into the host of Israel, and said, Arise, for the LORD hath delivered into your hand the host of Midian.

16 And he divided the three hundred men *into* three companies, and he put a trumpet in every man's hand, with empty pitchers, and lamps within the pitchers.

17 And he said unto them, Look on me, and do likewise: and behold, when I come to the outside of the camp, it shall be *that* as I do, so shall ye do.

18 When I blow with a trumpet, I and all that *are* with me, then blow ye the trumpets also on every side of all the camp, and say, *The sword* of the LORD, and of Gideon.

19 ¶ So Gideon and the hundred men that *were* with him, came unto the outside of the camp, in the beginning of the middle watch; and they had but newly set the watch, and they blew the trumpets, and brake the pitchers that *were* in their hands.

20 And the three companies blew the trumpets, and brake the pitchers, and held the lamps in their left hands, and the trumpets in their right hands to blow *withal*: and they cried, The sword of the LORD, and of Gideon.

21 And they stood every man in his place, round about the camp: and all the host ran, and cried, and fled.

22 And the three hundred blew the trumpets, and the LORD set every man's sword against his fellow, even throughout all the host: and the host fled to Beth-shittah, in Zererath, *and* to the border of Abel-meholah, unto Tabbath.

23 And the men of Israel gathered themselves together out of Naphtali, and out of Asher, and out of all Manasseh, and pursued after the Midianites.

24 ¶ And Gideon sent messengers throughout all mount Ephraim, saying, Come down against the Midianites, and take before them the waters unto Beth-barah and Jordan. Then all the men of Ephraim gathered themselves together, and took the waters unto Beth-barah and Jordan.

25 And they took two princes of the Midianites, Oreb and Zeeb: and they slew Oreb upon the rock Oreb, and Zeeb they slew at the wine-press of Zeeb, and pursued Midian, and brought the heads of Oreb and Zeeb to Gideon on the other side Jordan.

CHAP. VIII.

The Ephraimites pacified.

AND the men of Ephraim said unto him, Why hast thou served us thus, that thou calledst us not when thou wentest to fight with the Midianites? And they did chide with him sharply.

Digitized by Google

behold, my family *is* poor in Manasseh, and I *am* the least in my father's house.

16 And the LORD said unto him, Surely I will be with thee, and thou shalt smite the Midianites, as one man.

17 And he said unto him, If now I have found grace in thy sight, then shew me a sign that thou talkest with me.

18 Depart not hence, I pray thee, until I come unto thee, and bring forth my present, and set *it* before thee. And he said, I will tarry until thou come again.

19 And Gideon went in, and made ready a kid, and unleavened cakes of an ephah of flour: the flesh he put in a basket, and he put the broth in a pot, and brought *it* out unto him under the oak, and presented *it*.

20 And the angel of God said unto him, Take the flesh, and the unleavened cakes, and lay *them* upon this rock, and pour out the broth. And he did so.

21 ¶ Then the angel of the LORD put forth the end of the staff that *was* in his hand, and touched the flesh, and the unleavened cakes: and there rose up fire out of the rock, and consumed the flesh, and the unleavened cakes: then the angel of the LORD departed out of his sight.

22 And when Gideon perceived that he *was* an angel of the LORD, Gideon said, Alas, O Lord GOD! for because I have seen an angel of the LORD face to face.

23 And the LORD said unto him, Peace *be* unto thee, fear not, thou shalt not die.

24 Then Gideon built an altar there unto the LORD, and called it Jehovah-shalom: unto this day it *is* yet in Ophrah of the Abi-ezrites.

25 ¶ And it came to pass the same night, that the LORD said unto him, Take thy father's young bullock, even the second bullock of seven years old, and throw down the altar of Baal that thy father hath, and cut down the grove that *is* by it:

26 And build an altar unto the LORD thy God upon the top of this rock, in the ordered place, and take the second bullock, and offer a burnt-sacrifice with the wood of the grove which thou shalt cut down.

27 Then Gideon took ten men of his servants, and did as the LORD had said unto him: and *so* it was, because he feared his father's household, and the men of the city, that he could not do *it* by day, that he did *it* by night.

28 ¶ And when the men of the city arose early in the morning, behold, the altar of Baal was cast down, and the grove was cut down that *was* by it, and the second bullock was offered upon the altar *that was* built.

29 And they said one to another, Who hath done this thing? And when they enquired and asked, they said, Gideon the son of Joash hath done this thing.

30 Then the men of the city said unto Joash, Bring out thy son, that he may die: because he hath cast down the altar of Baal, and because he hath cut down the grove that *was* by it.

31 And Joash said unto all that stood against him, Will ye plead for Baal? will ye save him? he that will plead for him, let him be put to death, whilst *it is yet* morning: if he *be* a god, let him plead for himself, because *one* hath cast down his altar.

32 Therefore on that day he called him Jerubbaal, saying, Let Baal plead against him, because he hath thrown down his altar.

33 ¶ Then all the Midianites, and the Amalekites, and the children of the east, were gathered together, and went over, and pitched in the valley of Jezreel.

34 But the spirit of the LORD came upon Gideon, and he blew a trumpet, and Abiezer was gathered after him.

35 And he sent messengers throughout all Manasseh, who also was gathered after him, and he sent messengers unto Asher, and unto Zebulun, and unto Naphtali, and they came up to meet them.

36 ¶ And Gideon said unto God, If thou wilt save Israel by mine hand, as thou hast said,

37 Behold, I will put a fleece of wool in the floor: *and* if the dew be on the fleece only, and *it be* dry upon all the earth *beside* then shall I know that thou wilt save Israel by mine hand, as thou hast said.

38 And it was so: for he rose up early on the morrow, and thrust the fleece together, and wringed the dew out of the fleece, a bowl-full of water.

39 And Gideon said unto God, Let not thine anger be hot against me, and I will speak but this once: Let me prove, I pray thee, but this once with the fleece; let it now be dry only upon the fleece, and upon all the ground let there be dew.

40 And God did so that night: for it was dry upon the fleece only, and there was dew on all the ground.

CHAP. VII.

Gideon's army.

THEN Jerubbaal (who *is* Gideon) and all the people that *were* with him, rose up early, and pitched beside the well of Harod: so that the host of the Midianites were on the north side of them by the hill of Moreh, in the valley.

2 And the LORD said unto Gideon, The people that *are* with thee, *are* too many for me to give the Midianites into their hands, lest Israel vaunt themselves against me, saying, Mine own hand hath saved me.

3 Now therefore go to, proclaim

the ears of the people, saying, Whosoever *is* fearful and afraid, let him return and depart early from mount Gilead: and there returned of the people twenty and two thousand, and there remained ten thousand.

4 And the LORD said unto Gideon, The people *are* yet too many: bring them down unto the water, and I will try them for thee there: and it shall be, *that* of whom I say unto thee, This shall go with thee, the same shall go with thee; and of whomsoever I say unto thee, This shall not go with thee, the same shall not go.

5 So he brought down the people unto the water: and the LORD said unto Gideon, Every one that lappeth of the water with his tongue as a dog lappeth, him shalt thou set by himself; likewise every one that bowoth down upon his knees to drink.

6 And the number of them that lapped, *putting* their hand to their mouth, were three hundred men: but all the rest of the people bowed down upon their knees to drink water.

7 And the LORD said unto Gideon, By the three hundred men that lapped, *will* I save you, and deliver the Midianites into thine hand: and let all the *other* people go every man unto his place.

8 So the people took victuals in their hand, and their trumpets: and he sent all *the rest of* Israel, every man unto his tent, and retained those three hundred men: and the host of Midian was beneath him in the valley.

9 ¶ And it came to pass the same night, that the LORD said unto him, Arise, get thee down unto the host, for I have delivered it into thine hand.

10 But if thou fear to go down, go thou with Phurah thy servant down to the host.

11 And thou shalt hear what they say, and afterwards shall thine hands be strengthened to go down unto the host. Then went he down with Phurah his servant, unto the outside of the armed men that *were* in the host.

12 And the Midianites, and the Amalekites, and all the children of the east, lay along in the valley like grasshoppers for multitude; and their camels *were* without number, as the sand by the sea-side for multitude.

13 And when Gideon was come, behold, *there was* a man that told a dream unto his fellow, and said, Behold, I dreamed a dream, and lo, a cake of barley-bread tumbled into the host of Midian, and came unto a tent, and smote it that it fell, and overturned it, that the tent lay along.

14 And his fellow answered and said, This *is* nothing else save the sword of Gideon the son of Joash, a man of Israel: *for* into his hand hath God delivered Midian, and all the host.

15 ¶ And it was *so*, when Gideon heard the telling of the dream, and the interpretation thereof, that he worshipped, and returned into the host of Israel, and said, Arise, for the LORD hath delivered into your hand the host of Midian.

16 And he divided the three hundred men *into* three companies, and he put a trumpet in every man's hand, with empty pitchers, and lamps within the pitchers.

17 And he said unto them, Look on me, and do likewise: and behold, when I come to the outside of the camp, it shall be *that* as I do, so shall ye do.

18 When I blow with a trumpet, I and all that *are* with me, then blow ye the trumpets also on every side of all the camp, and say, *The sword* of the LORD, and of Gideon.

19 ¶ So Gideon and the hundred men that *were* with him, came unto the outside of the camp, in the beginning of the middle watch; and they had but newly set the watch, and they blew the trumpets, and brake the pitchers that *were* in their hands.

20 And the three companies blew the trumpets, and brake the pitchers, and held the lamps in their left hands, and the trumpets in their right hands to blow *withal*: and they cried, The sword of the LORD, and of Gideon.

21 And they stood every man in his place, round about the camp: and all the host ran, and cried, and fled.

22 And the three hundred blew the trumpets, and the LORD set every man's sword against his fellow, even throughout all the host: and the host fled to Beth-shittah, in Zererath, *and* to the border of Abel-meholah, unto Tabbath.

23 And the men of Israel gathered themselves together out of Naphtali, and out of Asher, and out of all Manasseh, and pursued after the Midianites.

24 ¶ And Gideon sent messengers throughout all mount Ephraim, saying, Come down against the Midianites, and take before them the waters unto Beth-barah and Jordan. Then all the men of Ephraim gathered themselves together, and took the waters unto Beth-barah and Jordan.

25 And they took two princes of the Midianites, Oreb and Zeeb: and they slew Oreb upon the rock Oreb, and Zeeb they slew at the wine-press of Zeeb, and pursued Midian, and brought the heads of Oreb and Zeeb to Gideon on the other side Jordan.

CHAP. VIII.

The Ephraimites pacified.

AND the men of Ephraim said unto him, Why hast thou served us thus, that thou calledst us not when thou wentest to fight with the Midianites? And they did chide with him sharply.

Digitized by Google

2 And he said unto them, What have I done now in comparison of you? *Is* not the gleaning of the grapes of Ephraim better than the vintage of Abiezer?

3 God hath delivered into your hands the princes of Midian, Oreb and Zeeb: and what was I able to do in comparison of you? Then their anger was abated toward him when he had said that.

4 ¶ And Gideon came to Jordan, *and* passed over, he, and the three hundred men that *were* with him, faint, yet pursuing *them*.

5 And he said unto the men of Succoth, Give, I pray you, loaves of bread unto the people that follow me, for they *be* faint, and I am pursuing after Zebah and Zalmunna, kings of Midian.

6 ¶ And the princes of Succoth said, *Are* the hands of Zebah and Zalmunna now in thine hand, that we should give bread unto thine army?

7 And Gideon said, Therefore when the LORD hath delivered Zebah and Zalmunna into mine hand, then I will tear your flesh with the thorns of the wilderness, and with briers.

8 And he went up thence to Penuel, and spake unto them likewise: and the men of Penuel answered him as the men of Succoth had answered *him*.

9 And he spake also unto the men of Penuel, saying, When I come again in peace, I will break down this tower.

10 ¶ Now Zebah and Zalmunna *were* in Karkor, and their hosts with them, about fifteen thousand *men*, all that were left of all the hosts of the children of the east: for there fell an hundred and twenty thousand men that drew sword.

11 ¶ And Gideon went up by the way of them that dwelt in tents, on the east of Nobah, and Jogbehah, and smote the host: for the host was secure.

12 And when Zeba and Zalmunna fled, he pursued after them, and took the two kings of Midian, Zebah and Zalmunna, and discomfited all the host.

13 ¶ And Gideon the son of Joash returned from battle before the sun *was up*,

14 And caught a young man of the men of Succoth, and enquired of him: and he described unto him the princes of Succoth, and the elders thereof, *even* threescore and seventeen men.

15 And he came unto the men of Succoth, and said, Behold, Zebah and Zalmunna, with whom ye did upbraid me, saying, *Are* the hands of Zebah and Zalmunna now in thine hand, that we should give bread unto thy men *that are* weary?

16 And he took the elders of the city, and thorns of the wilderness, and briers, and with them he taught the men of Succoth.

17 And he beat down the tower of Penuel, and slew the men of the city,

18 ¶ Then said he unto Zebah and Zalmunna, What manner of men *were they* whom ye slew at Tabor? And they answered, As thou *art*, so *were* they, each one resembled the children of a king.

19 And he said, They *were* my brethren, *even* the sons of my mother: *as* the LORD liveth, if ye had saved them alive, I would not slay you.

20 And he said unto Jether his firstborn, Up, *and* slay them: but the youth drew not his sword: for he feared, because he *was* yet a youth.

21 Then Zebah and Zalmunna said, Rise thou, and fall upon us: for as the man *is*, *so is* his strength. And Gideon arose, and slew Zebah and Zalmunna, and took away the ornaments that *were* on their camels necks.

22 ¶ Then the men of Israel said unto Gideon, Rule thou over us, both thou, and thy son, and thy sons son also: for thou hast delivered us from the hand of Midian.

23 And Gideon said unto them, I will not rule over you, neither shall my son rule over you: the LORD shall rule over you.

24 ¶ And Gideon said unto them, I would desire a request of you, that you would give me every man the ear-rings of his prey: (for they had golden ear-rings, because they *were* Ishmaelites)

25 And they answered, We will willingly give *them*. And they spread a garment, and did cast therein, every man the ear-rings of his prey.

26 And the weight of the golden ear-rings that he requested, was a thousand and seven hundred *shekels* of gold, besides ornaments, and collars, and purple raiment that *was* on the kings of Midian, and besides the chains that *were* about their camels necks.

27 And Gideon made an ephod thereof, and put it in his city, *even* in Ophrah; and all Israel went thither a whoring after it: which thing became a snare unto Gideon, and to his house.

28 ¶ Thus was Midian subdued before the children of Israel, so that they lifted up their heads no more: and the country was in quietness forty years in the days of Gideon.

29 ¶ And Jerubbaal the son of Joash went and dwelt in his own house.

30 And Gideon had threescore and ten sons of his body begotten: for he had many wives.

31 And his concubine that *was* in Shechem, she also bare him a son, whose name he called Abimelech.

32 ¶ And Gideon the son of Joash died in a good old age, and was buried in the sepulchre of Joash his father, in Ophrah of the Abi-ezrites.

33 And it came to pass as soon as Gideon was dead, that the children of Israel turned again, and went a

ving after Baalim, and made an-
crith their god.

34 And the children of Israel re-
membered not the LORD their God,
who had delivered them out of the
hands of all their enemies on every side:
35 Neither shewed they kindness to
the house of Jerubbaal, *namely* Gi-
deon, according to all the goodness
which he had shewed unto Israel.

CHAP. IX.

Abimelech is made king.

AND Abimelech the son of Jerubbaal
went to Shechem, unto his mo-
ther's brethren, and communed with
them, and with all the family of the
house of his mother's father, saying,
2 Speak, I pray you, in the ears
of all the men of Shechem, Whether
is better for you, either that all the
sons of Jerubbaal, *which are* three-
score and ten persons, reign over
you, or that one reign over you? re-
member also that I *am* your bone and
your flesh.

3 And his mother's brethren spake
of him in the ears of all the men of
Shechem all these words: and their
hearts inclined to follow Abimelech;
for they said, He *is* our brother.

4 And they gave him threescore
and ten *pieces* of silver out of the
house of Baal-berith: wherewith A-
bimelech hired vain and light persons
which followed him.

5 And he went unto his father's
house at Ophrah, and slew his bre-
thren the sons of Jerubbaal, *being*
threescore and ten persons, upon one
stone: notwithstanding, yet Jotham
the youngest son of Jerubbaal was
left; for he hid himself.

6 And all the men of Shechem ga-
thered together, and all the house of
Millo, and went and made Abime-
lech king, by the plain of the pillar
that *was* in Shechem.

7 ¶ And when they told *it* to Jo-
tham, he went and stood in the top of
mount Gerizim, and lift up his voice,
and cried, and said unto them, Heark-
en unto me, you men of Shechem,
that God may hearken unto you.

8 The trees went forth *on a time*
to anoint a king over them, and they
said unto the olive-tree, Reign thou
over us.

9 But the olive-tree said unto them,
Should I leave my fatness, wherewith
by me they honour God and man, and
go to be promoted over the trees?

10 And the trees said to the fig-tree,
Come thou, *and* reign over us.

11 But the fig-tree said unto them,
Should I forsake my sweetness, and
my good fruit, and go to be pro-
moted over the trees?

12 Then said the trees unto the
vine, Come thou, *and* reign over us.

13 And the vine said unto them,
Should I leave my wine, which cheer-
eth God and man, and go to be pro-
moted over the trees?

14 Then said all the trees unto
the bramble, Come thou, *and* reign
over us.

15 And the bramble said unto the
trees, If in truth ye anoint me king
over you, *then* come and put your
trust in my shadow: and if not, let
fire come out of the bramble, and
devour the cedars of Lebanon.

16 Now therefore, if ye have done
truly and sincerely, in that ye have
made Abimelech king, and if ye have
dealt well with Jerubbaal and his
house, and have done unto him accord-
ing to the deserving of his hands:

17 (For my father fought for you,
and adventured his life far, and
delivered you out of the hand of
Midian:

18 And ye are risen up against my
father's house this day, and have slain
his sons, threescore and ten persons
upon one stone, and have made Abi-
melech the son of his maid-servant
king over the men of Shechem, be-
cause he *is* your brother)

19 If ye then have dealt truly and
sincerely with Jerubbaal and with
his house this day, *then* rejoice ye
in Abimelech, and let him also re-
joice in you:

20 But if not, let fire come out
from Abimelech, and devour the men
of Shechem, and the house of Millo:
and let fire come out from the men
of Shechem, and from the house of
Millo, and devour Abimelech.

21 And Jotham ran away, and fled,
and went to Beer, and dwelt there,
for fear of Abimelech his brother.

22 ¶ When Abimelech had reign-
ed three years over Israel,

23 Then God sent an evil spirit be-
tween Abimelech and the men of She-
chem: and the men of Shechem dealt
treacherously with Abimelech:

24 That the cruelty *done* to the
threescore and ten sons of Jerubbaal
might come, and their blood be laid
upon Abimelech their brother which
slew them, and upon the men of She-
chem which aided him in the killing
of his brethren.

25 And the men of Shechem set
liers in wait for him in the top of
the mountains, and they robbed all
that came along that way by them:
and it was told Abimelech.

26 And Gaal the son of Ebed came
with his brethren, and went over to
Shechem: and the men of Shechem
put their confidence in him.

27 And they went out into the
fields, and gathered their vineyards,
and trode *the grapes*, and made
merry, and went into the house of
their god, and did eat and drink,
and cursed Abimelech.

28 And Gaal the son of Ebed said,
Who *is* Abimelech, and who *is* She-
chem, that we should serve him? *is*
not *he* the son of Jerubbaal?
Zebul his officer? serve the

Digitized by Google

Hamor the father of Shechem: for why should we serve him?

29 And would to God this people were under my hand; then would I remove Abimelech. And he said to Abimelech, Increase thine army and come out.

30 ¶ And when Zebul the ruler of the city heard the words of Gaal the son of Ebed, his anger was kindled.

31 And he sent messengers unto Abimelech privily, saying, Behold, Gaal the son of Ebed, and his brethren be come to Shechem; and behold, they fortify the city against thee.

32 Now therefore up by night, thou and the people that *is* with thee, and lie in wait in the field.

33 And it shall be *that* in the morning as soon as the sun is up, thou shalt rise early, and set upon the city: and behold, *when* he and the people that *is* with him come out against thee, then mayest thou do to them as thou shalt find occasion.

34 ¶ And Abimelech rose up, and all the people that *were* with him, by night, and they laid wait against Shechem in four companies.

35 And Gaal the son of Ebed went out, and stood in the entering of the gate of the city: and Abimelech rose up, and the people that *were* with him from lying in wait.

36 And when Gaal saw the people, he said to Zebul, Behold, there come people down from the top of the mountains. And Zebul said unto him, Thou seest the shadow of the mountains as *if they were* men.

37 And Gaal spake again, and said, See, there come people down by the middle of the land, and another company come along by the plain of Meonenim.

38 Then said Zebul unto him, Where *is* now thy mouth, wherewith thou saidst, Who *is* Abimelech, that we should serve him? *is* not this the people that thou hast despised? go out, I pray now, and fight with them.

39 And Gaal went out before the men of Shechem, and fought with Abimelech.

40 And Abimelech chased him, and he fled before him, and many were overthrown *and* wounded, *even* unto the entering of the gate.

41 And Abimelech dwelt at Arumah: and Zebul thrust out Gaal and his brethren, that they should not dwell in Shechem.

42 And it came to pass on the morrow, that the people went out into the field, and they told Abimelech.

43 And he took the people, and divided them into three companies, and laid wait in the field, and looked, and behold, the people *were* come forth out of the city, and he rose up against them, and smote them.

44 And Abimelech, and the company that *was* with him, rushed forward, and stood in the entering of the gate of the city; and the two *other* companies ran upon all *the people* that *were* in the fields, and slew them.

45 And Abimelech fought against the city all that day, and he took the city, and slew the people that *was* therein, and beat down the city, and sowed it with salt.

46 ¶ And when all the men of the tower of Shechem heard *that*, they entered into an hold of the house of the god Berith.

47 And it was told Abimelech, that all the men of the tower of Shechem were gathered together.

48 And Abimelech gat him up to mount Zalmon, he and all the people that *were* with him; and Abimelech took an ax in his hand, and cut down a bough from the trees, and took it, and laid *it* on his shoulder, and said unto the people that *were* with him, What ye have seen me do, make haste, *and* do as I *have done*.

49 And all the people likewise cut down every man his bough, and followed Abimelech, and put *them* to the hold, and set the hold on fire upon them: so that all the men of the tower of Shechem died also, about a thousand men and women.

50 ¶ Then went Abimelech to Thebez, and encamped against Thebez, and took it.

51 But there was a strong tower within the city, and thither fled all the men and women, and all they of the city, and shut *it* to them, and gat them up to the top of the tower.

52 And Abimelech came unto the tower, and fought against it, and went hard unto the door of the tower to burn it with fire.

53 And a certain woman cast a piece of a millstone upon Abimelech's head, and all to brake his scull.

54 Then he called hastily unto the young man his armour-bearer, and said unto him, Draw thy sword, and slay me, that men say not of me, A woman slew him. And his young man thrust him through, and he died.

55 And when the men of Israel saw that Abimelech was dead, they departed every man unto his place.

56 ¶ Thus God rendered the wickedness of Abimelech which he did unto his father, in slaying his seventy brethren.

57 And all the evil of the men of Shechem, did God render upon their heads; and upon them came the curse of Jotham the son of Jerubbaal.

CHAP. X.

Tola judgeth Israel.

AND after Abimelech there arose to defend Israel, Tola the son of Puah, the son of Dodo, a man of Issachar; and he dwelt in Shamir in mount Ephraim.

2 And he judged Israel twenty and

Digitized by Google

three years, and died, and was buried in Shamir.

3 ¶ And after him aroſe Jair, a Gileadite, and judged Iſrael twenty and two years.

4 And he had thirty ſons that rode on thirty aſs-colts, and they had thirty cities, which are called Havoth-jair unto this day, which *are* in the land of Gilead.

5 And Jair died, and was buried in Camon.

6 And the children of Iſrael did evil again in the ſight of the LORD, and ſerved Baalim, and Aſhtaroth, and the gods of Syria, and the gods of Zidon, and the gods of Moab, and the gods of the children of Ammon, and the gods of the Philiſtines, and forſook the LORD, and ſerved not him.

7 ¶ And the anger of the LORD was hot againſt Iſrael, and he ſold them into the hands of the Philiſtines, and into the hands of the children of Ammon.

8 And that year they vexed and oppreſſed the children of Iſrael: eighteen years, all the children of Iſrael that *were* on the other ſide Jordan, in the land of the Amorites, which *is* in Gilead.

9 Moreover, the children of Ammon paſſed over Jordan, to fight alſo againſt Judah, and againſt Benjamin, and againſt the houſe of Ephraim; ſo that Iſrael was ſore diſtreſſed.

10 ¶ And the children of Iſrael cried unto the LORD, ſaying, We have ſinned againſt thee, both becauſe we have forſaken our God, and alſo ſerved Baalim.

11 And the LORD ſaid unto the children of Iſrael, *Did* not *I deliver you* from the Egyptians, and from the Amorites, from the children of Ammon, and from the Philiſtines?

12 The Zidonians alſo, and the Amalekites, and the Maonites did oppreſs you; and ye cried to me, and I delivered you out of their hand.

13 Yet ye have forſaken me, and ſerved other Gods: wherefore I will deliver you no more.

14 Go and cry unto the gods which ye have choſen; let them deliver you in the time of your tribulation.

15 ¶ And the children of Iſrael ſaid unto the LORD, We have ſinned, do thou unto us whatſoever ſeemeth good unto thee, deliver us only, we pray thee, this day.

16 And they put away the ſtrange gods from among them, and ſerved the LORD: and his ſoul was grieved for the miſery of Iſrael.

17 Then the children of Ammon were gathered together, and encamped in Gilead: and the children of Iſrael aſſembled themſelves together, and encamped in Mizpeh.

18 And the people *and* princes of Gilead ſaid one to another, What man *is he* that will begin to fight againſt the children of Ammon? he ſhall be head over all the inhabitants of Gilead.

CHAP. XI.

Jephthah's covenant with Gilead.

NOW Jephthah the Gileadite was a mighty man of valour, and he *was* the ſon of an harlot: and Gilead begat Jephthah.

2 And Gilead's wife bare him ſons; and his wife's ſons grew up, and they thruſt out Jephthah, and ſaid unto him, Thou ſhalt not inherit in our father's houſe, for thou *art* the ſon of a ſtrange woman.

3 Then Jephthah fled from his brethren, and dwelt in the land of Tob: and there were gathered vain men to Jephthah, and went out with him.

4 ¶ And it came to paſs, in proceſs of time, that the children of Ammon made war againſt Iſrael.

5 And it was ſo, that when the children of Ammon made war againſt Iſrael, the elders of Gilead went to fetch Jephthah out of the land of Tob:

6 And they ſaid unto Jephthah, Come and be our captain, that we may fight with the children of Ammon.

7 And Jephthah ſaid unto the elders of Gilead, Did not ye hate me, and expel me out of my father's houſe? and why are ye come unto me now when ye are in diſtreſs?

8 And the elders of Gilead ſaid unto Jephthah, Therefore we turn again to thee now, that thou mayeſt go with us, and fight againſt the children of Ammon, and be our head over all the inhabitants of Gilead.

9 And Jephthah ſaid unto the elders of Gilead, If ye bring me home again to fight againſt the children of Ammon and the LORD deliver them before me; ſhall I be your head?

10 And the elders of Gilead ſaid unto Jephthah, The LORD be witneſs between us, if we do not ſo according to thy words.

11 Then Jephthah went with the elders of Gilead, and the people made him head, and captain over them: and Jephthah uttered all his words before the LORD in Mizpeh.

12 ¶ And Jephthah ſent meſſengers unto the king of the children of Ammon, ſaying, What haſt thou to do with me, that thou art come againſt me to fight in my land?

13 And the king of the children of Ammon anſwered unto the meſſengers of Jephthah, Becauſe Iſrael took away my land when they came up out of Egypt, from Arnon, even unto Jabbok, and unto Jordan: now therefore reſtore thoſe *lands* again peaceably.

14 And Jephthah ſent meſſengers again unto the king of the children of Ammon:

15 And ſaid unto him, Thus ſaith Jephthah, Iſrael took not away the land of Moab, nor the land of the children of Ammon:

Digitized by Google

16 But when Israel came up from Egypt, and walked through the wilderness, unto the Red sea, and came to Kadesh;

17 Then Israel sent messengers unto the king of Edom, saying, Let me, I pray thee, pass through thy land: but the king of Edom would not hearken *thereto*. And in like manner they sent unto the king of Moab; but he would not *consent*: and Israel abode in Kadesh.

18 Then they went along through the wilderness, and compassed the land of Edom, and the land of Moab, and came by the east side of the land of Moab, and pitched on the other side of Arnon, but came not within the border of Moab: for Arnon *was* the border of Moab.

19 And Israel sent messengers unto Sihon king of the Amorites, the king of Heshbon; and Israel said unto him, Let us pass, we pray thee, through thy land unto my place:

20 But Sihon trusted not Israel to pass through his coast: but Sihon gathered all his people together, and pitched in Jahaz, and fought against Israel.

21 And the LORD God of Israel delivered Sihon, and all his people, into the hand of Israel, and they smote them: so Israel possessed all the land of the Amorites, the inhabitants of that country.

22 And they possessed all the coasts of the Amorites, from Arnon even unto Jabbok, and from the wilderness even unto Jordan.

23 So now the LORD God of Israel hath dispossessed the Amorites from before his people Israel, and *should* thou possess it?

24 Wilt not thou possess that which Chemosh thy god giveth thee to possess? So whomsoever the LORD our God shall drive out from before us, them will we possess.

25 And now *art* thou any thing better than Balak the son of Zippor king of Moab? did he ever strive against Israel, or did he ever fight against them,

26 While Israel dwelt in Heshbon and her towns, and in Aroer and her towns, and in all the cities that *be* along by the coasts of Arnon, three hundred years? why therefore did ye not recover *them* within that time?

27 Wherefore I have not sinned against thee, but thou doest me wrong to war against me: the LORD the Judge be judge this day between the children of Israel, and the children of Ammon.

28 Howbeit, the king of the children of Ammon hearkened not unto the words of Jephthah which he sent him.

29 ¶ Then the spirit of the LORD came upon Jephthah, and he passed over Gilead, and Manasseh, and passed over Mizpeh of Gilead, and from Mizpeh of Gilead he passed over unto the children of Ammon.

30 And Jephthah vowed a vow unto the LORD, and said, If thou shalt without fail deliver the children of Ammon into mine hands,

31 Then it shall be, that whatsoever cometh forth of the doors of my house to meet me, when I return in peace from the children of Ammon, shall surely be the LORD's, and I will offer it up for a burnt-offering.

32 ¶ So Jephthah passed over unto the children of Ammon to fight against them, and the LORD delivered them into his hands.

33 And he smote them from Aroer, even till thou come to Minneth, even twenty cities, and unto the plain of the vineyards, with a very great slaughter. Thus the children of Ammon were subdued before the children of Israel.

34 ¶ And Jephthah came to Mizpeh unto his house, and behold, his daughter came out to meet him with timbrels and with dances, and she *was his* only child: besides her he had neither son nor daughter.

35 And it came to pass when he saw her, that he rent his clothes, and said, Alas, my daughter, thou hast brought me very low, and thou art one of them that trouble me: for I have opened my mouth unto the LORD, and I cannot go back.

36 And she said unto him, My father, *if* thou hast opened thy mouth unto the LORD, do to me according to that which hath proceeded out of thy mouth; forasmuch as the LORD hath taken vengeance for thee of thine enemies, *even* of the children of Ammon.

37 And she said unto her father, Let this thing be done for me: Let me alone two months, that I may go up and down upon the mountains, and bewail my virginity, I and my fellows.

38 And he said, Go. And he sent her away *for* two months: and she went with her companions, and bewailed her virginity upon the mountains.

39 And it came to pass at the end of two months that she returned unto her father, who did with her *according* to his vow which he had vowed: and she knew no man. And it was a custom in Israel,

40 *That* the daughters of Israel went yearly to lament the daughter of Jephthah the Gileadite four days in a year.

CHAP. XII.

The Ephraimites slain.

AND the men of Ephraim gathered themselves together, and went northward, and said unto Jephthah, Wherefore passedst thou over to fight against the children of Ammon, and didst not call us to go with thee? we will burn thine house upon thee with fire.

Digitized by Google

2 And Jephthah said unto them, I and my people were at great strife with the children of Ammon; and when I called you, ye delivered me not out of their hands.

3 And when I saw that ye delivered *me* not, I put my life in my hands, and passed over against the children of Ammon, and the LORD delivered them into my hand: wherefore then are ye come up unto me this day, to fight against me?

4 Then Jephthah gathered together all the men of Gilead, and fought with Ephraim: and the men of Gilead smote Ephraim, because they said, Ye Gileadites *are* fugitives of Ephraim, among the Ephraimites, *and* among the Manassites.

5 And the Gileadites took the passages of Jordan before the Ephraimites: and it was *so*, that when those Ephraimites which were escaped said, Let me go over; that the men of Gilead said unto him, *Art* thou an Ephraimite? If he said, Nay;

6 Then said they unto him, Say now Shibboleth: and he said Sibboleth: for he could not frame to pronounce *it* right. Then they took him, and slew him at the passages of Jordan: and there fell at that time of the Ephraimites, forty and two thousand.

7 And Jephthah judged Israel six years: then died Jephthah the Gileadite, and was buried in *one of* the cities of Gilead.

8 ¶ And after him Ibzan of Bethlehem judged Israel.

9 And he had thirty sons, and thirty daughters, *whom* he sent abroad, and took in thirty daughters from abroad for his sons. And he judged Israel seven years.

10 Then died Ibzan, and was buried at Beth-lehem.

11 ¶ And after him, Elon a Zebulonite judged Israel, and he judged Israel ten years.

12 And Elon the Zebulonite died, and was buried in Aijalon in the country of Zebulun.

13 ¶ And after him, Abdon the son of Hillel a Pirathonite judged Israel.

14 And he had forty sons, and thirty nephews, that rode on threescore and ten ass-colts. and he judged Israel eight years.

15 And Abdon the son of Hillel the Pirathonite died, and was buried in Pirathon in the land of Ephraim, in the mount of the Amalekites.

CHAP. XIII.

Israel is in the hand of the Philistines.

AND the children of Israel did evil again in the sight of the LORD, and the LORD delivered them into the hand of the Philistines forty years.

2 ¶ And there was a certain man of Zorah, of the family of the Danites, whose name *was* Manoah, and his wife *was* barren, and bare not.

3 And the angel of the LORD appeared unto the woman, and said unto her, Behold now, thou *art* barren and bearest not: but thou shalt conceive and bear a son.

4 Now therefore beware, I pray thee, and drink not wine, nor strong drink, and eat not any unclean *thing*.

5 For lo, thou shalt conceive and bear a son, and no razor shall come on his head: for the child shall be a Nazarite unto God from the womb: and he shall begin to deliver Israel out of the hand of the Philistines.

6 ¶ Then the woman came and told her husband, saying, A man of God came unto me, and his countenance *was* like the countenance of an angel of God, very terrible: but I asked him not whence he *was*, neither told he me his name.

7 But he said unto me, Behold, thou shalt conceive and bear a son; and now drink no wine nor strong drink, neither eat any unclean *thing*: for the child shall be a Nazarite to God, from the womb to the day of his death.

8 ¶ Then Manoah intreated the LORD, and said, O my LORD, let the man of God which thou didst send, come again unto us, and teach us what we shall do unto the child that shall be born.

9 And God hearkened to the voice of Manoah: and the angel of God came again unto the woman as she sat in the field: but Manoah her husband *was* not with her.

10 And the woman made haste, and ran, and shewed her husband, and said unto him, Behold, the man hath appeared unto me, that came unto me the *other* day.

11 And Manoah arose, and went after his wife, and came to the man, and said unto him, *Art* thou the man that spakest unto the woman? And he said, I *am*.

12 And Manoah said, Now let thy words come to pass: How shall we order the child, and *how* shall we do unto him?

13 And the angel of the LORD said unto Manoah, of all that I said unto the woman, let her beware.

14 She may not eat of any *thing* that cometh of the vine neither let her drink wine or strong drink, nor eat any unclean *thing*. all that I commanded her, let her observe.

15 ¶ And Manoah said unto the angel of the LORD, I pray thee, let us detain thee, until we shall have made ready a kid for thee.

16 And the angel of the LORD said unto Manoah, Though thou detain me, I will not eat of thy bread: and if thou will offer a burnt-offering, thou must offer it unto the LORD: for Manoah knew not that he *was* an angel of the LORD.

Digitized by Google

17 And Manoah said unto the angel of the LORD, What *is* thy name, that when thy sayings come to pass, we may do thee honour?

18 And the angel of the LORD said unto him, Why askest thou thus after my name, seeing it *is* secret?

19 So Manoah took a kid, with a meat-offering, and offered *it* upon a rock unto the LORD: and *the angel* did wonderously, and Manoah and his wife looked on.

20 For it came to pass, when the flame went up towards heaven from off the altar, that the angel of the LORD ascended in the flame of the altar: and Manoah and his wife looked on *it*, and fell on their faces to the ground.

21 (But the angel of the LORD did no more appear to Manoah and to his wife.) Then Manoah knew that he *was* an angel of the LORD.

22 And Manoah said unto his wife, We shall surely die, because we have seen God.

23 But his wife said unto him, If the LORD were pleased to kill us, he would not have received a burnt-offering, and a meat-offering, at our hands, neither would he have shewed us all these *things*, nor would as at this time have told us *such things* as these.

24 ¶ And the woman bare a son, and called his name Samson: and the child grew, and the LORD blessed him.

25 And the spirit of the LORD began to move him at times in the camp of Dan, between Zorah and Eshtaol.

CHAP. XIV.

Samson desireth a wife of the Philistines.

AND Samson went down to Timnath, and saw a woman in Timnath of the daughters of the Philistines.

2 And he came up and told his father and his mother, and said, I have seen a woman in Timnath of the daughters of the Philistines: now therefore get her for me to wife.

3 Then his father and his mother said unto him, *Is there* never a woman among the daughters of thy brethren, or among all my people, that thou goest to take a wife of the uncircumcised Philistines? And Samson said unto his father, Get her for me, for she pleaseth me well.

4 But his father and his mother knew not that it *was* of the LORD, that he sought an occasion against the Philistines: for at that time the Philistines had dominion over Israel.

5 ¶ Then went Samson down, and his father and his mother, to Timnath, and came to the vineyards of Timnath: and behold, a young lion roared against him.

6 And the spirit of the LORD came mightily upon him, and he rent him as he would have rent a kid, and *he had* nothing in his hand: but he told not his father or his mother what he had done.

7 And he went down and talked with the woman, and she pleased Samson well.

8 ¶ And after a time, he returned to take her, and he turned aside to see the carcase of the lion: and behold, *there was* a swarm of bees, and honey in the carcase of the lion.

9 And he took thereof in his hands, and went on eating, and came to his father and mother, and he gave them, and they did eat: but he told not them that he had taken the honey out of the carcase of the lion.

10 ¶ So his father went down unto the woman, and Samson made there a feast: for so used the young men to do.

11 And it came to pass when they saw him, that they brought thirty companions to be with him.

12 ¶ And Samson said unto them, I will now put forth a riddle unto you: if you can certainly declare it me within the seven days of the feast, and find *it* out, then I will give you thirty sheets, and thirty change of garments.

13 But if ye cannot declare *it* me, then shall ye give me thirty sheets, and thirty change of garments. And they said unto him, Put forth thy riddle, that we may hear it.

14 And he said unto them, Out of the eater came forth meat, and out of the strong came forth sweetness. And they could not in three days expound the riddle.

15 And it came to pass on the seventh day, that they said unto Samson's wife, Entice thy husband, that he may declare unto us the riddle, lest we burn thee and thy father's house with fire: have ye called us to take that we have? *is it* not *so*?

16 And Samson's wife wept before him, and said, Thou dost but hate me, and lovest me not: thou hast put forth a riddle unto the children of my people, and hast not told *it* me. And he said unto her, Behold, I have not told *it* my father nor my mother, and shall I tell *it* thee?

17 And she wept before him the seven days, while their feast lasted: and it came to pass on the seventh day, that he told her, because she lay sore upon him: and she told the riddle to the children of her people.

18 And the men of the city said unto him on the seventh day, before the sun went down, What *is* sweeter than honey? and what *is* stronger than a lion? And he said unto them, If ye had not plowed with my heifer, ye had not found out my riddle.

19 ¶ And the spirit of the LORD came upon him, and he went down

to Askelon, and slew thirty men of them, and took their spoil, and gave change of garments unto them which expounded the riddle: and his anger was kindled, and he went up to his father's house.

20 But Samson's wife was *given* to his companion, whom he had used as his friend.

CHAP. XV.

Samson is denied his wife.

BUT it came to pass within a while after, in the time of wheat-harvest, that Samson visited his wife with a kid, and he said, I will go in to my wife into the chamber. But her father would not suffer him to go in.

2 And her father said, I verily thought that thou hadst utterly hated her, therefore I gave her to thy companion: *is* not her younger sister fairer than she? take her, I pray thee, instead of her.

3 ¶ And Samson said concerning them, Now shall I be more blameless than the Philistines, though I do them a displeasure.

4 And Samson went and caught three hundred foxes, and took fire-brands, and turned tail to tail, and put a fire-brand in the midst between two tails.

5 And when he had set the brands on fire, he let *them* go into the standing-corn of the Philistines, and burnt up both the shocks, and also the standing-corn, with the vineyards *and* olives.

6 ¶ Then the Philistines said, Who hath done this? And they answered Samson the son in law of the Timnite, because he had taken his wife, and given her to his companion. And the Philistines came up, and burned her and her father with fire.

7 ¶ And Samson said unto them, Though ye have done this, yet will I be avenged of you, and after that, I will cease.

8 And he smote them hip and thigh with a great slaughter; and he went down and dwelt in the top of the rock Etam.

9 ¶ Then the Philistines went up, and pitched in Judah, and spread themselves in Lehi.

10 And the men of Judah said, Why are ye come up against us? and they answered, To bind Samson are we come up, to do to him, as he hath done to us.

11 Then three thousand men of Judah went to the top of the rock Etam, and said to Samson, Knowest thou not that the Philistines *are* rulers over us? what *is* this *that* thou hast done unto us? And he said unto them, As they did unto me, so have I done unto them.

12 And they said unto him, We are come down to bind thee, that we may deliver thee into the hand of the Philistines. And Samson said unto them, Swear unto me, that ye will not fall upon me yourselves.

13 And they spake unto him, saying, No; but we will bind thee fast, and deliver thee into their hand: but surely we will not kill thee. And they bound him with two new cords, and brought him up from the rock.

14 ¶ *And* when he came unto Lehi, the Philistines shouted against him: and the spirit of the LORD came mightily upon him, and the cords that *were* upon his arms, became as flax that was burnt with fire, and his bands loosed from off his hands.

15 And he found a new jaw-bone of an ass, and put forth his hand, and took it, and slew a thousand men therewith.

16 And Samson said, With the jaw-bone of an ass, heaps upon heaps, with the jaw of an ass have I slain a thousand men.

17 And it came to pass when he had made an end of speaking, that he cast away the jaw-bone out of his hand, and called that place Ramath-lehi.

18 ¶ And he was sore athirst, and called on the LORD, and said, Thou hast given this great deliverance into the hand of thy servant: and now shall I die for thirst, and fall into the hand of the uncircumcised?

19 But God clave an hollow place that *was* in the jaw, and there came water thereout: and when he had drank, his spirit came again, and he revived: wherefore he called the name thereof En-hakkore, which *is* in Lehi unto this day.

20 And he judged Israel in the days of the Philistines twenty years.

CHAP. XVI.

Samson carrieth away Gaza's gates.

THEN went Samson to Gaza, and saw there an harlot, and went in unto her.

2 *And it was told* the Gazites, saying, Samson is come hither. And they compassed *him* in, and laid wait for him all night in the gate of the city, and were quiet all the night, saying, In the morning when it is day, we shall kill him.

3 And Samson lay till midnight, and arose at midnight, and took the doors of the gate of the city, and the two posts, and went away with them, bar and all, and put *them* upon his shoulders, and carried them up to the top of an hill that *is* before Hebron.

4 ¶ And it came to pass afterward, that he loved a woman in the valley of Sorek, whose name *was* Delilah.

5 And the lords of the Philistines came up unto her, and said unto her, Entice him, and see wherein his great strength *lieth*, and by what *means* we may prevail against him, that we may bind him to afflict him: and we will give thee every one of us eleven hundred *pieces* of silver.

6 And Delilah said to Samson, Tell me, I pray thee, wherein thy great strength *lieth*, and wherewith thou mightest be bound to afflict thee.

7 And Samson said unto her, If they bind me with seven green withs, that were never dried, then shall I be weak, and be as another man.

8 Then the lords of the Philistines brought up to her seven green withs, which had not been dried, and she bound him with them.

9 Now *there were* men lying in wait, abiding with her in the chamber. And she said unto him, The Philistines *be* upon thee, Samson. And he brake the withs, as a thread of tow is broken when it toucheth the fire: so his strength was not known.

10 And Delilah said unto Samson, Behold, thou hast mocked me, and told me lies: now tell me, I pray thee, wherewith thou mightest be bound.

11 And he said unto her, If they bind me fast with new ropes that never were occupied, then shall I be weak, and be as another man.

12 Delilah therefore took new ropes, and bound him therewith, and said unto him, The Philistines *be* upon thee, Samson. And *there were* liers in wait, abiding in the chamber. And he brake them from off his arms like a thread.

13 And Delilah said unto Samson, Hitherto thou hast mocked me, and told me lies: tell me wherewith thou mightest be bound? And he said unto her, If thou weavest the seven locks of my head with the web.

14 And she fastened *it* with the pin, and said unto him, The Philistines *be* upon thee, Samson. And he awaked out of his sleep and went away with the pin of the beam, and with the web.

15 ¶ And she said unto him, How canst thou say, I love thee, when thine heart *is* not with me? Thou hast mocked me these three times, and hast not told me wherein thy great strength *lieth*.

16 And it came to pass when she pressed him daily with her words, and urged him, *so* that his soul was vexed unto death;

17 That he told her all his heart, and said unto her, There hath not come a razor upon mine head; for I *have been* a Nazarite unto God from my mother's womb: if I be shaven, then my strength will go from me, and I shall become weak, and be like any *other* man.

18 And when Delilah saw that he had told her all his heart, she sent and called for the lords of the Philistines, saying, Come up this once, for he hath shewed me all his heart. Then the lords of the Philistines came up unto her, and brought money in their hand.

19 And she made him sleep upon her knees, and she called for a man, and she caused him to shave off the seven locks of his head, and she began to afflict him, and his strength went from him.

20 And she said, The Philistines *be* upon thee, Samson. And he awoke out of his sleep, and said, I will go out as at other times before, and shake myself. And he wist not that the LORD was departed from him.

21 ¶ But the Philistines took him and put out his eyes, and brought him down to Gaza, and bound him with fetters of brass, and he did grind in the prison-house.

22 Howbeit, the hair of his head, began to grow again, after he was shaven.

23 Then the lords of the Philistines gathered them together for to offer a great sacrifice unto Dagon their god, and to rejoice: for they said, Our god hath delivered Samson our enemy into our hand.

24 And when the people saw him, they praised their god: for they said, Our god hath delivered into our hands our enemy, and the destroyer of our country, which slew many of us.

25 And it came to pass when their hearts were merry, that they said, Call for Samson, that he may make us sport. And they called for Samson out of the prison-house; and he made them sport: and they set him between the pillars.

26 And Samson said unto the lad that held him by the hand, Suffer me that I may feel the pillars whereupon the house standeth, that I may lean upon them.

27 Now the house was full of men and women; and all the lords of the Philistines *were* there: and *there were* upon the roof about three thousand men and women, that beheld while Samson made sport.

28 And Samson called unto the LORD, and said, O Lord GOD, remember me, I pray thee, and strengthen me, I pray thee, only this once, O God, that I may be at once avenged of the Philistines for my two eyes.

29 And Samson took hold of the two middle pillars, upon which the house stood, and on which it was borne up, of the one with his right hand, and of the other with his left.

30 And Samson said, Let me die with the Philistines: and he bowed himself with *all his* might; and the house fell upon the lords, and upon all the people that *were* therein: so the dead which he slew at his death, were more than *they* which he slew in his life.

31 Then his brethren, and all the house of his father, came down, and took him, and brought *him* up, and buried him between Zorah and Eshtaol, in the burying-place of Manoah

his father: and he judged Israel twenty years.

CHAP. XVII.

Micah's images and priest.

AND there was a man of mount Ephraim, whose name *was* Micah.

2 And he said unto his mother, The eleven hundred *shekels* of silver that were taken from thee, about which thou cursedst, and spakest of also in mine ears, behold the silver *is* with me, I took it. And his mother said, Blessed *be thou* of the LORD, my son.

3 And when he had restored the eleven hundred *shekels* of silver to his mother, his mother said, I had wholly dedicated the silver unto the LORD, from my hand, for my son, to make a graven image, and a molten image: now therefore I will restore it unto thee.

4 Yet he restored the money unto his mother, and his mother took two hundred *shekels* of silver, and gave them to the founder, who made thereof a graven image, and a molten image: and they were in the house of Micah.

5 And the man Micah had an house of gods, and made an ephod, and teraphim, and consecrated one of his sons, who became his priest.

6 In those days *there was* no king in Israel, *but* every man did *that which was* right in his own eyes.

7 ¶ And there was a young man out of Beth-lehem-judah, of the family of Judah, who *was* a Levite, and he *sojourned* there.

8 And the man departed out of the city from Beth-lehem-judah, to sojourn where he could find *a place*: and he came to mount Ephraim to the house of Micah, as he journeyed.

9 And Micah said unto him, Whence comest thou? And he said unto him, I *am* a Levite of Beth-lehem-judah, and I go to sojourn where I may find *a place*.

10 And Micah said unto him, Dwell with me, and be unto me a father and a priest, and I will give thee ten *shekels* of silver by the year, and a suit of apparel, and thy victuals. So the Levite went in.

11 And the Levite was content to dwell with the man; and the young man was unto him as one of his sons.

12 And Micah consecrated the Levite, and the young man became his priest, and was in the house of Micah.

13 Then said Micah, Now know I that the LORD will do me good, seeing I have a Levite to *my* priest.

CHAP. XVIII.

The spies of Dan.

IN those days *there was* no king in Israel: and in those days the tribe of the Danites sought them an inheritance to dwell in; for unto that day *all their* inheritance had not fallen unto them among the tribes of Israel.

2 And the children of Dan sent of their family, five men from their coasts, men of valour, from Zorah, and from Eshtaol, to spy out the land, and to search it; and they said unto them, Go, search the land: who when they came to mount Ephraim, to the house of Micah, they lodged there.

3 When they *were* by the house of Micah, they knew the voice of the young man the Levite: and they turned in thither, and said unto him, Who brought thee hither? and what makest thou in this *place*? and what hast thou here?

4 And he said unto them, Thus and thus dealeth Micah with me, and hath hired me, and I am his priest.

5 And they said unto him, Ask counsel, we pray thee, of God, that we may know whether our way which we go shall be prosperous.

6 And the priest said unto them, Go in peace: before the LORD *is* your way wherein ye go.

7 ¶ Then the five men departed, and came to Laish, and saw the people that *were* therein, how they dwelt careless after the manner of the Zidonians, quiet and secure, and *there was* no magistrate in the land, that might put *them* to shame in *any* thing; and they *were* far from the Zidonians, and had no business with *any* man.

8 And they came unto their brethren to Zorah, and Eshtaol: and their brethren said unto them, What say ye?

9 And they said, Arise, that we may go up against them: for we have seen the land, and, behold, it *is* very good: and *are* ye still? be not slothful to go, *and* to enter to possess the land.

10 When ye go, ye shall come unto a people secure, and to a large land: for God hath given it into your hands; a place where *there is* no want of any thing that *is* in the earth.

11 ¶ And there went from thence of the family of the Danites, out of Zorah, and out of Eshtaol, six hundred men appointed with weapons of war.

12 And they went up, and pitched in Kirjath-jearim, in Judah: wherefore they called that place Mahaneh-dan unto this day: behold *it is* behind Kirjath-jearim.

13 And they passed thence unto mount Ephraim, and came unto the house of Micah.

14 ¶ Then answered the five men that went to spy out the country of Laish, and said unto their brethren, Do ye know that there is in these houses an ephod, and teraphim, and a graven image, and a molten image? now therefore consider what ye have to do.

15 And they turned thitherward, and came to the house of the young man the Levite, even unto the house of Micah, and saluted him.

16 And the six hundred men appointed with their weapons of war,

Digitized by Google

which *were* of the children of Dan, ſtood by the entering of the gate.

17 And the five men that went to ſpy out the land, went up, *and* came in thither, *and* took the graven image, and the ephod, and the teraphim, and the molten image; and the prieſt ſtood in the entering of the gate, with the ſix hundred men *that were* appointed with weapons of war.

18 And theſe went into Micah's houſe, and fetched the carved image, the ephod, and the teraphim, and the molten image: then ſaid the prieſt unto them, What do ye?

19 And they ſaid unto him, Hold thy peace, lay thine hand upon thy mouth, and go with us, and be to us a father, and a prieſt: *is it* better for thee to be a prieſt unto the houſe of one man, or that thou be a prieſt unto a tribe and a family in Iſrael?

20 And the prieſt's heart was glad, and he took the ephod, and the teraphim, and the graven image, and went in the midſt of the people.

21 So they turned and departed, and put the little ones, and the cattle, and the carriage before them.

22 ¶ *And* when they were a good way from the houſe of Micah, the men that *were* in the houſes near to Micah's houſe, were gathered together, and overtook the children of Dan.

23 And they cried unto the children of Dan: and they turned their faces, and ſaid unto Micah, What aileth thee, that thou comeſt with ſuch a company?

24 And he ſaid, Ye have taken away my gods which I made, and the prieſt, and ye are gone away: and what have I more? and what *is* this *that* ye ſay unto me, What aileth thee?

25 And the children of Dan ſaid unto him, Let not thy voice be heard among us, leſt angry fellows run upon thee, and thou loſe thy life, with the lives of thy houſhold.

26 And the children of Dan went their way: and when Micah ſaw that they *were* too ſtrong for him, he turned and went back unto his houſe.

27 And they took *the things* which Micah had made, and the prieſt which he had and came unto Laiſh, unto a people *that were* at quiet and ſecure: and they ſmote them with the edge of the ſword, and burnt the city with fire.

28 And *there was* no deliverer becauſe it *was* far from Zidon, and they had no buſineſs with *any* man; and it *was* in the valley that *lieth* by Beth-rehob: and they built a city, and dwelt therein.

29 And they called the name of the city Dan, after the name of Dan their father, who was born unto Iſrael: howbeit the name of the city *was* Laiſh at the firſt.

30 ¶ And the children of Dan ſet up the graven image: and Jonathan the ſon of Gerſhom, the ſon of Manaſſeh, he and his ſons, were prieſts to the tribe of Dan, until the day of the captivity of the land.

31 And they ſet them up Micah's graven image, which he made, all the time that the houſe of God was in Shiloh.

CHAP. XIX.

The Levite and his concubine.

AND it came to paſs in thoſe days, when *there was* no king in Iſrael, that there was a certain Levite ſojourning on the ſide of mount Ephraim, who took to him a concubine out of Beth-lehem-judah.

2 And his concubine played the whore againſt him, and went away from him unto her father's houſe to Beth-lehem-judah, and was there four whole months.

3 And her husband aroſe, and went after her, to ſpeak friendly unto her, *and* to bring her again, having his ſervant with him, and a couple of aſſes: and ſhe brought him into her father's houſe, and when the father of the damſel ſaw him, he rejoiced to meet him.

4 And his father in law, the damſel's father retained him, and he abode with him three days: ſo they did eat and drink, and lodged there.

5 And it came to paſs on the fourth day, when they aroſe early in the morning, that he roſe up to depart: and the damſel's father ſaid unto his ſon in law, Comfort thine heart with a morſel of bread, and afterward go your way.

6 And they ſat down and did eat and drink both of them together: for the damſel's father had ſaid unto the man, Be content, I pray thee, and tarry all night, and let thine heart be merry.

7 And when the man roſe up to depart, his father in law urged him: therefore he lodged there again.

8 And he aroſe early in the morning on the fifth day to depart: and the damſel's father ſaid, Comfort thine heart, I pray thee. And they tarried until afternoon, and they did eat both of them.

9 And when the man roſe up to depart, he and his concubine, and his ſervant; his father in law, the damſel's father ſaid unto him, Behold, now the day draweth towards evening, I pray you, tarry all night: behold, the day groweth to an end, lodge here, that thine heart may be merry; and to morrow get you early on your way, that thou mayeſt go home.

10 But the man would not tarry that night, but he roſe up and departed, and came over againſt Jebus, (which *is* Jeruſalem) and *there were* with him two aſſes ſaddled, his concubine alſo *was* with him.

11 *And* when they *were* by Jebus,

Digitized by Google

the day was far spent, and the servant said unto his master, Come, I pray thee, and let us turn in unto this city of the Jebusites, and lodge in it.

12 And his master said unto him, We will not turn aside hither into the city of a stranger, that *is* not of the children of Israel; we will pass over to Gibeah.

13 And he said unto his servant, Come, and let us draw near to one of these places to lodge all night, in Gibeah, or in Ramah.

14 And they passed on and went their way, and the sun went down upon them *when they were* by Gibeah, which *belongeth* to Benjamin.

15 And they turned aside thither, to go in *and* to lodge in Gibeah: and when he went in, he sat him down in a street of the city: for *there was* no man that took them into his house to lodging.

16 ¶ And behold, there came an old man from his work out of the field at even, which *was* also of mount Ephraim; and he sojourned in Gibeah, but the men of the place *were* Benjamites.

17 And when he had lift up his eyes, he saw a wayfaring man in the street of the city; and the old man said, Whither goest thou? and whence comest thou?

18 And he said unto him, We *are* passing from Beth-lehem-judah, toward the side of mount Ephraim, from thence *am* I: and I went to Beth-lehem-judah, but I *am now* going to the house of the LORD, and *there is* no man that receiveth me to house.

19 Yet there is both straw and provender for our asses; and there is bread and wine also for me and for thy handmaid, and for the young man *which is* with thy servants: *there is* no want of any thing.

20 And the old man said, Peace *be* with thee; howsoever, *let* all thy wants *lie* upon me; only lodge not in the street.

21 So he brought him into his house, and gave provender unto the asses: and they washed their feet, and did eat and drink.

22 ¶ *Now* as they were making their hearts merry, behold, the men of the city, certain sons of Belial, beset the house round about, *and* beat at the door, and spake to the master of the house, the old man, saying, Bring forth the man that came into thine house, that we may know him.

23 And the man, the master of the house, went out unto them, and said unto them, Nay, my brethren, *nay*, I pray you, do not *so* wickedly; seeing that this man is come into mine house, do not this folly.

24 Behold, *here is* my daughter a maiden, and his concubine, them I will bring out now, and humble ye them, and do with them what seemeth good unto you: but unto this man do not so vile a thing.

25 But the men would not hearken to him: so the man took his concubine, and brought her forth unto them; and they knew her, and abused her all the night until the morning: and when the day began to spring, they let her go.

26 Then came the woman in the dawning of the day, and fell down at the door of the man's house, where her lord *was*, till it was light.

27 And her lord rose up in the morning, and opened the doors of the house, and went out to go his way: and behold, the woman his concubine was fallen down at the door of the house, and her hands *were* upon the threshold.

28 And he said unto her, Up, and let us be going: but none answered. Then the man took her *up* upon an ass, and the man rose up, and gat him unto his place.

29 ¶ And when he was come into his house, he took a knife, and laid hold on his concubine, and divided her, *together* with her bones, into twelve pieces, and sent her into all the coasts of Israel.

30 And it was so, that all that saw it, said, There was no such deed done nor seen, from the day that the children of Israel came up out of the land of Egypt, unto this day: consider of it, take advice, and speak *your minds*.

CHAP. XX.

The Levite declareth his wrong.

THEN all the children of Israel went out, and the congregation was gathered together, as one man, from Dan even to Beer-sheba, with the land of Gilead, unto the LORD in Mizpeh.

2 And the chief of all the people, *even* of all the tribes of Israel, presented themselves in the assembly of the people of God, four hundred thousand footmen that drew sword.

3 (Now the children of Benjamin heard that the children of Israel were gone up to Mizpeh.) Then said the children of Israel, Tell *us*, how was this wickedness?

4 And the Levite, the husband of the woman that was slain, answered and said, I came into Gibeah that *belongeth* to Benjamin, I and my concubine, to lodge.

5 And the men of Gibeah rose against me, and beset the house round about upon me by night, *and* thought to have slain me: *and* my concubine have they forced, that she is dead.

6 And I took my concubine, and cut her in pieces, and sent her throughout all the country of the inheritance of Israel: for they have committed lewdness and folly in Israel.

7 Behold, ye *are* all children of Israel, give here your advice and counsel

8 ¶ And all the people arose as one man, saying, We will not any *of us* go to his tent, neither will we any *of us* turn into his house.

9 But now, this *shall be* the thing which we will do to Gibeah, *we will go up* by lot against it:

10 And we will take ten men of an hundred throughout all the tribes of Israel, and an hundred of a thousand, and a thousand out of ten thousand, to fetch victual for the people, that they may do, when they come to Gibeah of Benjamin, according to all the folly that they have wrought in Israel.

11 So all the men of Israel were gathered against the city, knit together as one man.

12 ¶ And the tribes of Israel sent men through all the tribe of Benjamin, saying, What wickedness *is* this that is done among you?

13 Now therefore deliver *us* the men, the children of Belial, which *are* in Gibeah, that we may put them to death, and put away evil from Israel. But the children of Benjamin would not hearken to the voice of their brethren the children of Israel:

14 But the children of Benjamin gathered themselves together out of the cities unto Gibeah, to go out to battle against the children of Israel.

15 And the children of Benjamin were numbered at that time out of the cities, twenty and six thousand men that drew sword, besides the inhabitants of Gibeah, which were numbered seven hundred chosen men.

16 Among all this people *there were* seven hundred chosen men left-handed, every one could sling stones at an hair-*breadth*, and not miss.

17 And the men of Israel, besides Benjamin, were numbered four hundred thousand men that drew sword; all these *were* men of war.

18 ¶ And the children of Israel arose, and went up to the house of God, and asked counsel of God, and said, Which of us shall go up first to the battle against the children of Benjamin? And the LORD said, Judah *shall go up* first.

19 And the children of Israel rose up in the morning, and encamped against Gibeah.

20 And the men of Israel went out to battle against Benjamin; and the men of Israel put themselves in array to fight against them at Gibeah.

21 And the children of Benjamin came forth out of Gibeah, and destroyed down to the ground of the Israelites that day, twenty and two thousand men.

22 And the people, the men of Israel, encouraged themselves, and set their battle again in array in the place where they put themselves in array the first day.

23 (And the children of Israel went up, and wept before the LORD until even, and asked counsel of the LORD, saying, Shall I go up again to battle against the children of Benjamin my brother? And the LORD said, Go up against him.)

24 And the children of Israel came near against the children of Benjamin the second day.

25 And Benjamin went forth against them out of Gibeah the second day, and destroyed down to the ground of the children of Israel again, eighteen thousand men; all these drew the sword.

26 ¶ Then all the children of Israel, and all the people went up, and came unto the house of God, and wept, and sat there before the LORD, and fasted that day until even, and offered burnt-offerings, and peace-offerings before the LORD.

27 And the children of Israel enquired of the LORD, (for the ark of the covenant of God *was* there in those days,

28 And Phinehas the son of Eleazar, the son of Aaron stood before it in those days) saying, Shall I yet again go out to battle against the children of Benjamin my brother, or shall I cease? And the LORD said, Go up; for to morrow I will deliver them into thine hand.

29 And Israel set liers in wait round about Gibeah.

30 And the children of Israel went up against the children of Benjamin on the third day, and put themselves in array against Gibeah, as at other times.

31 And the children of Benjamin went out against the people, *and* were drawn away from the city, and they began to smite of the people, *and* kill as at other times, in the high-ways, of which one goeth up to the house of God, and the other to Gibeah in the field, about thirty men of Israel.

32 And the children of Benjamin said, They *are* smitten down before us as at the first. But the children of Israel said, Let us flee, and draw them from the city unto the high-ways.

33 And all the men of Israel rose up out of their place, and put themselves in array at Baal-tamar: and the liers in wait of Israel came forth out of their places, *even* out of the meadows of Gibeah.

34 And there came against Gibeah ten thousand chosen men out of all Israel, and the battle was sore: but they knew not that evil *was* near them.

35 And the LORD smote Benjamin before Israel; and the children of Israel destroyed of the Benjamites that day, twenty and five thousand and an hundred men; all these drew the sword.

36 So the children of Benjamin saw that they were smitten: for the men of Israel gave place to the Ben-

Digitized by Google

jamites, becauſe they truſted unto the liers in wait which they had ſet beſide Gibeah.

37 And the liers in wait haſted, and ruſhed upon Gibeah, and the liers in wait drew *themſelves* along, and ſmote all the city with the edge of the ſword.

38 Now there was an appointed ſign between the men of Iſrael, and the liers in wait, that they ſhould make a great flame with ſmoke to riſe up out of the city.

39 And when the men of Iſrael retired in the battle, Benjamin began to ſmite *and* kill of the men of Iſrael about thirty perſons; for they ſaid, Surely they are ſmitten down before us, as *in* the firſt battle.

40 But when the flame began to ariſe up out of the city, with a pillar of ſmoke, the Benjamites looked behind them, and behold, the flame of the city aſcended up to heaven.

41 And when the men of Iſrael turned again, the men of Benjamin were amazed: for they ſaw that evil was come upon them.

42 Therefore they turned *their backs* before the men of Iſrael, unto the way of the wilderneſs, but the battle overtook them: and them which *came* out of the cities, they deſtroyed in the midſt of them.

43 *Thus* they incloſed the Benjamites round about, *and* chaſed them, *and* trode them down with eaſe over againſt Gibeah toward the ſun-riſing.

44 And there fell of Benjamin eighteen thouſand men; all theſe *were* men of valour.

45 And they turned and fled toward the wilderneſs unto the rock of Rimmon; and they gleaned of them in the high-ways five thouſand men, and purſued hard after them unto Gidom, and ſlew two thouſand men of them.

46 So that all which fell that day of Benjamin, were twenty and five thouſand men that drew the ſword; all theſe *were* men of valour.

47 But ſix hundred men turned and fled to the wilderneſs, unto the rock Rimmon, and abode in the rock Rimmon four months.

48 And the men of Iſrael turned again upon the children of Benjamin, and ſmote them with the edge of the ſword, as well the men of *every* city, as the beaſt, and all that came to hand: alſo they ſet on fire all the cities that they came to.

CHAP. XXI.

The Benjamites deſolation bewailed.

NOW the men of Iſrael had ſworn in Mizpeh, ſaying, There ſhall not any of us give his daughter unto Benjamin to wife.

2 And the people came to the houſe of God, and abode there till even before God, and lift up their voices, and wept ſore;

3 And ſaid, O LORD God of Iſrael, why is this come to paſs in Iſrael, that there ſhould be to day one tribe lacking in Iſrael?

4 And it came to paſs on the morrow, that the people roſe early, and built there an altar, and offered burnt-offerings, and peace-offerings.

5 And the children of Iſrael ſaid, Who *is there* among all the tribes of Iſrael, that came not up with the congregation unto the LORD? for they had made a great oath concerning him that came not up to the LORD to Mizpeh, ſaying, He ſhall ſurely be put to death.

6 And the children of Iſrael repented them for Benjamin their brother, and ſaid, There is one tribe cut off from Iſrael this day:

7 How ſhall we do for wives for them that remain, ſeeing we have ſworn by the LORD, that we will not give them of our daughters to wives?

8 ¶ And they ſaid, What one *is there* of the tribes of Iſrael, that came not up to Mizpeh to the LORD? And behold, there came none to the camp from Jabeſh-gilead to the aſſembly.

9 For the people were numbered and behold, *there were* none of the inhabitants of Jabeſh-gilead there.

10 And the congregation ſent thither twelve thouſand men of the valianteſt, and commanded them, ſaying, Go, and ſmite the inhabitants of Jabeſh-gilead with the edge of the ſword, with the women and the children.

11 And this *is* the thing that ye ſhall do, Ye ſhall utterly deſtroy every male, and every woman that hath lien by man.

12 And they found among the inhabitants of Jabeſh-gilead, four hundred young virgins that had known no man by lying with any male: and they brought them unto the camp to Shiloh, which *is* in the land of Canaan.

13 And the whole congregation ſent *ſome* to ſpeak to the children of Benjamin, that *were* in the rock Rimmon, and to call peaceably unto them.

14 And Benjamin came again at that time; and they gave them wives which they had ſaved alive of the woman of Jabeſh-gilead: and yet ſo they ſufficed them not.

15 And the people repented them for Benjamin, becauſe that the LORD had made a breach in the tribes of Iſrael.

16 ¶ Then the elders of the congregation ſaid, How ſhall we do for wives for them that remain, ſeeing the women are deſtroyed out of Benjamin?

17 And they ſaid, *There muſt be* an inheritance for them that be eſcaped of Benjamin, that a tribe be not deſtroyed out of Iſrael.

18 Howbeit, we may not give them wives of our daughters: for

Digitized by Google

the children of Israel have sworn, saying, Cursed *be* he that giveth a wife to Benjamin.

19 Then they said, Behold, *there is* a feast of the LORD in Shiloh yearly *in a place* which *is* on the north side of Beth-el, on the east side of the high-way that goeth up from Beth-el to Shechem, and on the south of Lebonah.

20 Therefore they commanded the children of Benjamin, saying, Go and lie in wait in the vineyards:

21 And see, and behold, if the daughters of Shiloh come out to dance in dances, then come ye out of the vineyards, and catch you every man his wife of the daughters of Shiloh, and go to the land of Benjamin.

22 And it shall be, when their fathers or their brethren come unto us to complain, that we will say unto them, Be favourable unto them for our sakes: because we reserved not to each man his wife in the war: for ye did not give unto them at this time, *that* you should be guilty.

23 And the children of Benjamin did so, and took *them* wives according to their number, of them that danced, whom they caught: and they went and returned unto their inheritance, and repaired the cities, and dwelt in them.

24 And the children of Israel departed thence at that time, every man to his tribe, and to his family, and they went out from thence every man to his inheritance.

25 In those days *there was* no king in Israel: every man did *that which was* right in his own eyes.

¶ *The Book of* RUTH.

CHAP. I.

The death of Elimelech.

NOW it came to pass in the days when the judges ruled, that there was a famine in the land: and a certain man of Beth-lehem-judah went to sojourn in the country of Moab, he and his wife, and his two sons.

2 And the name of the man *was* Elimelech, and the name of his wife Naomi, and the name of his two sons Mahlon and Chilion, Ephrathites of Beth-lehem-judah: and they came into the country of Moab, and continued there.

3 And Elimelech Naomi's husband died; and she was left and her two sons.

4 And they took them wives of the women of Moab: the name of the one *was* Orpah, and the name of the other Ruth: and they dwelled there about ten years.

5 And Mahlon and Chilion died also both of them; and the woman was left of her two sons, and her husband.

6 ¶ Then she arose with her daughters in law, that she might return from the country of Moab: for she had heard in the country of Moab, how that the LORD had visited his people in giving them bread.

7 Wherefore she went forth out of the place where she was, and her two daughters in law with her: and they went on the way to return unto the land of Judah.

8 And Naomi said unto her two daughters in law, Go, return each to her mother's house: the LORD deal kindly with you, as ye have dealt with the dead, and with me.

9 The LORD grant you that you may find rest, each *of you* in the house of her husband. Then she kissed them: and they lift up their voice and wept.

10 And they said unto her, Surely we will return with thee unto thy people.

11 And Naomi said, Turn again, my daughters: why will ye go with me? *are* there yet *any more* sons in my womb, that they may be your husbands?

12 Turn again, my daughters, go *your way*, for I am too old to have an husband: if I should say, I have hope, *if* I should have an husband also to night, and should also bare sons:

13 Would ye tarry for them till they were grown? would ye stay for them from having husbands? nay, my daughters: for it grieveth me much for your sakes, that the hand of the LORD is gone out against me.

14 And they lift up their voice, and wept again: and Orpah kissed her mother in law, but Ruth clave unto her.

15 And she said, Behold, thy sister in law is gone back unto her people, and unto her gods: return thou after thy sister in law.

16 And Ruth said, Intreat me not to leave thee, *or* to return from following after thee: for whither thou goest, I will go; and where thou lodgest, I will lodge: thy people *shall be* my people, and thy God my God:

17 Where thou diest, will I die, and there will I be buried: the LORD do so to me, and more also, *if aught* but death part thee and me.

18 When she saw that she was stedfastly minded to go with her, then she left speaking unto her.

19 ¶ So they two went until they came to Beth-lehem. And it came to pass when they were come to Beth-lehem, that all the city was moved about them, and they said, *Is* this Naomi?

20 And she said unto them, Call me not Naomi, call me Mara: for the Almighty hath dealt very bitterly with me.

Digitized by Google

21 I went out full, and the LORD hath brought me home again empty: why *then* call ye me Naomi, seeing the LORD hath testified against me, and the almighty hath afflicted me?

22 So Naomi returned, and Ruth the Moabitess her daughter in law with her, which returned out of the country of Moab: and they came to Beth-lehem in the beginning of barley-harvest.

CHAP. II.

Ruth gleaneth in the fields of Boaz.

AND Naomi had a kinsman of her husband's, a mighty man of wealth, of the family of Elimelech; and his name *was* Boaz.

2 And Ruth the Moabitess said unto Naomi, Let me now go to the field, and glean ears of corn after *him*, in whose sight I shall find grace. And she said unto her, Go, my daughter.

3 And she went and came and gleaned in the field after the reapers: and her hap was to light on a part of the field *belonging* unto Boaz, who *was* of the kindred of Elimelech.

4 ¶ And behold, Boaz came from Beth-lehem, and said unto the reapers, The LORD *be* with you: and they answered him, The LORD bless thee.

5 Then said Boaz unto his servant that was set over the reapers, Whose damsel *is* this?

6 And the servant that was set over the reapers, answered and said, It *is* the Moabitess damsel that came back with Naomi out of the country of Moab:

7 And she said, I pray you, let me glean, and gather after the reapers among the sheaves: so she came and hath continued even from the morning until now, that she tarried a little in the house.

8 Then said Boaz unto Ruth, Hearest thou not, my daughter? Go not to glean in another field, neither go from hence, but abide here fast by my maidens.

9 *Let* thine eyes *be* on the field that they do reap, and go thou after them: have I not charged the young men, that they shall not touch thee? and when thou art athirst, go unto the vessels, and drink of *that* which the young men have drawn.

10 Then she fell on her face, and bowed herself to the ground, and said unto him, Why have I found grace in thine eyes, that thou shouldest take knowledge of me, seeing I *am* a stranger?

11 And Boaz answered and said unto her, It hath fully been shewed me, all that thou hast done unto thy mother in law since the death of thine husband: and *how* thou hast left thy father and thy mother, and the land of thy nativity, and art come unto a people which thou knewest not heretofore.

12 The LORD recompense thy work, and a full reward be given thee of the LORD God of Israel, under whose wings thou art come to trust.

13 Then she said, Let me find favour in thy sight, my lord, for that thou hast comforted me, and for that thou hast spoken friendly unto thine handmaid, though I be not like unto one of thine handmaidens.

14 And Boaz said unto her, At meal-time come thou hither, and eat of the bread, and dip thy morsel in the vinegar. And she sat beside the reapers: and he reached her parched *corn*, and she did eat, and was sufficed, and left.

15 And when she was risen up to glean, Boaz commanded his young men, saying, Let her glean even among the sheaves, and reproach her not.

16 And let fall also *some* of the handfuls of purpose for her, and leave *them* that she may glean *them*, and rebuke her not.

17 So she gleaned in the field until even, and beat out that she had gleaned: and it was about an ephah of barley.

18 ¶ And she took *it* up, and went into the city: and her mother in law saw what she had gleaned: and she brought forth, and gave to her that she had reserved, after she was sufficed.

19 And her mother in law said unto her, Where hast thou gleaned to day? and where wroughtest thou? blessed be he that did take knowledge of thee. And she shewed her mother in law with whom she had wrought, and said, The man's name with whom I wrought to day, *is* Boaz.

20 And Naomi said unto her daughter in law, Blessed *be* he of the LORD, who hath not left off his kindness to the living and to the dead. And Naomi said unto her, The man *is* near of kin unto us, one of our next kinsmen.

21 And Ruth the Moabitess said, He said unto me also, Thou shalt keep fast by my young men, until they have ended all my harvest.

22 And Naomi said unto Ruth her daughter in law, *It is* good, my daughter, that thou go out with his maidens, that they meet thee not in any other field.

23 So she kept fast by the maidens of Boaz to glean, unto the end of barley-harvest, and of wheat-harvest; and dwelt with her mother in law.

CHAP. III.

Ruth lieth at Boaz's feet.

THEN Naomi her mother in law said unto her, My daughter, shall I not seek rest for thee, that it may be well with thee?

2 And now *is* not Boaz of our kindred, with whose maidens thou wast? Behold, he winnoweth barley to night in the threshing-floor.

3 Wash thyself therefore, and

Digitized by Google

anoint thee, and put thy raiment upon thee, and get thee down to the floor: *but* make not thyself known unto the man, until he shall have done eating and drinking.

4 And it shall be when he lieth down, that thou shalt mark the place where he shall lie, and thou shalt go in, and uncover his feet, and lay thee down; and he will tell thee what thou shalt do.

5 And she said unto her, All that thou sayest unto me, I will do.

6 ¶ And she went down unto the floor, and did according to all that her mother in law bade her.

7 And when Boaz had eaten and drunk, and his heart was merry, he went to lie down at the end of the heap of corn: and she came softly, and uncovered his feet, and laid her down.

8 ¶ And it came to pass at midnight, that the man was afraid, and turned himself: and behold, a woman lay at his feet.

9 And he said, Who *art* thou? And she answered, I *am* Ruth thine handmaid, spread therefore thy skirt over thine handmaid, for thou *art* a near kinsman.

10 And he said, Blessed *be* thou of the LORD my daughter: *for* thou hast shewed more kindness in the latter end, than at the beginning, inasmuch as thou followedst not young men, whether poor or rich.

11 And now, my daughter, fear not, I will do to thee all that thou requirest: for all the city of my people doth know, that thou *art* a virtuous woman.

12 And now it is true, that I *am thy* near kinsman: howbeit there is a kinsman nearer than I.

13 Tarry this night, and it shall be in the morning, *that* if he will perform unto thee the part of a kinsman, well, let him do the kinsman's part: but if he will not do the part of a kinsman to thee, then will I do the part of a kinsman to thee, *as* the LORD liveth: lie down until the morning.

14 ¶ And she lay at his feet until the morning: and she rose up before one could know another. And he said, Let it not be known that a woman came into the floor.

15 Also he said, Bring the vail that *thou hast* upon thee, and hold it. And when she held it, he measured six *measures* of barley, and laid *it* on her: and she went into the city.

16 And when she came to her mother in law, she said, Who *art* thou, my daughter? And she told her all that the man had done to her.

17 And she said, These six *measures* of barley gave he me; for he said to me, Go not empty unto thy mother in law.

18 Then said she, Sit still, my daughter, until thou know how the matter will fall: for the man will not be in rest, until he have finished the thing this day.

CHAP. IV.

Boaz marrieth Ruth.

THEN went Boaz up to the gate, and sat him down there: and behold, the kinsman of whom Boaz spake, came by; unto whom he said, Ho, such a one, turn aside, sit down here. And he turned aside, and sat down.

2 And he took ten men of the elders of the city, and said, Sit ye down here. And they sat down.

3 And he said unto the kinsman, Naomi that is come again out of the country of Moab selleth a parcel of land, which *was* our brother Elimelech's.

4 And I thought to advertise thee, saying, Buy *it* before the inhabitants, and before the elders of my people. If thou wilt redeem *it*, redeem *it*; but if thou wilt not redeem *it*, *then* tell me, that I may know: for *there is* none to redeem *it* besides thee, and I *am* after thee. And he said, I will redeem *it*.

5 Then said Boaz, What day thou buyest the field of the hand of Naomi, thou must buy *it* also of Ruth the Moabitess, the wife of the dead, to raise up the name of the dead upon his inheritance.

6 ¶ And the kinsman said, I cannot redeem *it* for myself, lest I mar mine own inheritance: redeem thou my right to thyself, for I cannot redeem *it*.

7 Now this *was the manner* in former time in Israel, concerning redeeming, and concerning changing, for to confirm all things: a man plucked off his shoe, and gave *it* to his neighbour: and this *was* a testimony in Israel.

8 Therefore the kinsman said unto Boaz, Buy *it* for thee; so he drew off his shoe.

9 ¶ And Boaz said unto the elders, and *unto* all the people, Ye *are* witnesses this day, that I have bought all that *was* Elimelech's, and all that *was* Chilion's, and Mahlon's, of the hand of Naomi.

10 Moreover, Ruth the Moabitess, the wife of Mahlon, have I purchased to be my wife, to raise up the name of the dead upon his inheritance, that the name of the dead be not cut off from among his brethren, and from the gate of his place: ye *are* witnesses this day.

11 And all the people that *were* in the gate, and the elders said, *We are* witnesses: The LORD make the woman that is come into thine house, like Rachel and like Leah, which two did build the house of Israel: and do thou worthily in Ephratah, and be famous in Beth-lehem.

Digitized by Google

12 And let thy house be like the house of Pharez (whom Tamar bare unto Judah) of the seed which the LORD shall give thee of this young woman.

13 ¶ So Boaz took Ruth, and she was his wife: and when he went in unto her, the LORD gave her conception, and she bare a son.

14 And the women said unto Naomi, Blessed *be* the LORD which hath not left thee this day without a kinsman, that his name may be famous in Israel.

15 And he shall be unto thee a restorer of *thy* life, and a nourisher of thine old age: for thy daughter in law which loveth thee, which is better to thee than seven sons, hath born him.

16 And Naomi took the child, and laid it in her bosom, and became nurse unto it.

17 And the women her neighbours gave it a name, saying, There is a son born to Naomi, and they called his name Obed: he *is* the father of Jesse, the father of David.

18 ¶ Now these *are* the generations of Pharez: Pharez begat Hezron,

19 And Hezron begat Ram, and Ram begat Amminadab,

20 And Amminadab begat Nahshon, and Nahshon begat Salmon,

21 And Salmon begat Boaz, and Boaz begat Obed,

22 And Obed begat Jesse, and Jesse begat David.

¶ *The first Book of* SAMUEL, *otherwise called,* *The First Book of the* KINGS.

CHAP. I.

Samuel is born.

NOW there was a certain man of Ramathaim-zophim of mount Ephraim, and his name *was* Elkanah, the son of Jeroham, the son of Elihu, the son of Tohu, the son of Zuph, an Ephrathite:

2 And he had two wives, the name of the one *was* Hannah, and the name of the other Peninnah: and Peninnah had children, but Hannah had no children.

3 And this man went up out of his city yearly to worship and to sacrifice unto the LORD of hosts in Shiloh; and the two sons of Eli, Hophni and Phinehas, the priests of the LORD *were* there.

4 ¶ And when the time was that Elkanah offered, he gave to Peninnah his wife, and to all her sons and her daughters, portions.

5 But unto Hannah he gave a worthy portion; for he loved Hannah, but the LORD had shut up her womb;

6 And her adversary also provoked her sore, for to make her fret, because the LORD had shut up her womb.

7 And *as* he did so year by year, when she went up to the house of the LORD, so she provoked her; therefore she wept, and did not eat.

8 Then said Elkanah her husband to her, Hannah why weepest thou? and why eatest thou not? and why is thy heart grieved? *am* not I better to thee than ten sons?

9 ¶ So Hannah rose up after they had eaten in Shiloh, and after they had drunk: (Now Eli the priest sat upon a seat by a post of the temple of the LORD)

10 And she *was* in bitterness of soul, and prayed unto the LORD, and wept sore.

11 And she vowed a vow, and said, O LORD of hosts, if thou wilt indeed look on the affliction of thine handmaid, and remember me, and not forget thine handmaid, but wilt *give* unto thine handmaid a man-child, then I will give him unto the LORD all the days of his life, and there shall no razor come upon his head.

12 And it came to pass as she continued praying before the LORD, that Eli marked her mouth.

13 Now Hannah she spake in her heart, only her lips moved, but her voice was not heard: therefore Eli thought she had been drunken.

14 And Eli said unto her, How long wilt thou be drunken? put away thy wine from thee.

15 And Hannah answered and said, No, my lord, I *am* a woman of a sorrowful spirit: I have drunk neither wine nor strong drink, but have poured out my soul before the LORD.

16 Count not thine handmaid for a daughter of Belial: for out of the abundance of my complaint and grief have I spoken hitherto.

17 Then Eli answered and said, Go in peace: and the God of Israel grant *thee* thy petition that thou hast asked of him.

18 And she said, Let thine handmaid find grace in thy sight. So the woman went her way, and did eat, and her countenance was no more *sad*.

19 ¶ And they rose up in the morning early, and worshipped before the LORD, and returned, and came to their house to Ramah: and Elkanah knew Hannah his wife, and the LORD remembered her.

20 Wherefore it came to pass when the time was come about, after Hannah had conceived, that she bare a son, and called his name Samuel, *saying*, Because I have asked him of the LORD.

21 And the man Elkanah, and all his

Digitized by Google

house, went up to offer unto the LORD the yearly sacrifice, and his vow.

22 But Hannah went not up; for she said unto her husband, *I will not go up* until the child be weaned, and *then* I will bring him, that he may appear before the LORD, and there abide for ever.

23 And Elkanah her husband said unto her, Do what seemeth thee good, tarry until thou have weaned him, only the LORD establish his word: so the woman abode, and gave her son suck until she weaned him.

24 ¶ And when she had weaned him, she took him up with her, with three bullocks, and one ephah of flour, and a bottle of wine, and brought him unto the house of the LORD in Shiloh: and the child *was* young.

25 And they slew a bullock, and brought the child to Eli.

26 And she said, Oh, my lord, *as* thy soul liveth, my lord, I *am* the woman that stood by thee here, praying unto the LORD.

27 For this child I prayed; and the LORD hath given me my petition which I asked of him:

28 Therefore also I have lent him to the LORD as long as he liveth, he shall be lent to the LORD. And he worshipped the LORD there.

CHAP. II.

Hannah's song.

AND Hannah prayed, and said, My heart rejoiceth in the LORD, mine horn is exalted in the LORD: my mouth is enlarged over mine enemies: because I rejoice in thy salvation.

2 *There is* none holy as the LORD: for *there is* none beside thee: neither *is there* any rock like our God.

3 Talk no more so exceeding proudly, let *not* arrogancy come out of your mouth: for the LORD *is* a God of knowledge, and by him actions are weighed.

4 The bows of the mighty men *are* broken, and they that stumbled, are girt with strength.

5 *They that were* full, have hired out themselves for bread; and *they that were* hungry, ceased: so that the barren hath born seven; and she that hath many children is waxed feeble.

6 The LORD killeth, and maketh alive: he bringeth down to the grave, and bringeth up.

7 The LORD maketh poor, and maketh rich: he bringeth low, and lifteth up.

8 He raiseth up the poor out of the dust, *and* lifteth up the beggar from the dunghil to set *them* among princes, and to make them inherit the throne of glory: for the pillars of the earth *are* the LORD's, and he hath set the world upon them.

9 He will keep the feet of his saints, and the wicked shall be silent in darkness; for by strength shall no man prevail.

10 The adversaries of the LORD shall be broken to pieces: out of heaven shall he thunder upon them: the LORD shall judge the ends of the earth, and he shall give strength unto his king, and exalt the horn of his anointed.

11 And Elkanah went to Ramah to his house; and the child did minister unto the LORD before Eli the priest.

12 ¶ Now the sons of Eli *were* sons of Belial, they knew not the LORD.

13 And the priests custom with the people *was, that* when any man offered sacrifice, the priest's servant came, while the flesh was in seething, with a flesh-hook of three teeth in his hand:

14 And he struck *it* into the pan, or kettle, or caldron, or pot; all that the flesh-hook brought up, the priest took for himself: so they did in Shiloh, unto all the Israelites that came thither.

15 Also before they burnt the fat, the priest's servant came, and said to the man that sacrificed, Give flesh to roast for the priest; for he will not have sodden flesh of thee, but raw.

16 And *if* any man said unto him, Let them not fail to burn the fat presently, and *then* take *as much* as thy soul desireth: then he would answer him, *Nay*, but thou shalt give *it* me now: and if not, I will take *it* by force.

17 Wherefore the sin of the young men was very great before the LORD: for men abhorred the offering of the LORD.

18 ¶ But Samuel ministered before the LORD, *being* a child, girded with a linen ephod.

19 Moreover, his mother made him a little coat, and brought *it* to him from year to year, when she came up with her husband, to offer the yearly sacrifice.

20 ¶ And Eli blessed Elkanah, and his wife, and said, The LORD give thee seed of this woman, for the loan which is lent to the LORD. And they went unto their own home.

21 And the LORD visited Hannah, so that she conceived, and bare three sons and two daughters: and the child Samuel grew before the LORD.

22 ¶ Now Eli was very old, and heard all that his sons did unto all Israel, and how they lay with the women that assembled at the door of the tabernacle of the congregation.

23 And he said unto them, Why do ye such things? for I hear of your evil dealings by all this people.

24 Nay, my sons: for *it is* no good report that I hear; ye make the LORD's people to transgress.

25 If one man sin against another, the judge shall judge him: but if a man sin against the LORD, who shall intreat for him? Notwithstanding they hearkened not unto the voice

Digitized by Google

of their father, because the LORD would slay them.

26 And the child Samuel grew on, and was in favour both with the LORD, and also with men.

27 ¶ And there came a man of God unto Eli, and said unto him, Thus saith the LORD, Did I plainly appear unto the house of thy father, when they were in Egypt in Pharaoh's house?

28 And did I choose him out of all the tribes of Israel *to be* my priest, to offer upon mine altar, to burn incense, to wear an ephod before me? and did I give unto the house of thy father all the offerings made by fire of the children of Israel?

29 Wherefore kick ye at my sacrifice, and at mine offering, which I have commanded *in my* habitation, and honourest thy sons above me, to make yourselves fat with the chiefest of all the offerings of Israel my people?

30 Wherefore the LORD God of Israel saith, I said indeed, *that* thy house, and the house of thy father *should* walk before me for ever: but *now* the LORD saith, Be it far from me; for them that honour me, I will honour, and they that despise me, shall be lightly esteemed.

31 Behold, the days come that I will cut off thine arm, and the arm of thy father's house, that there shall not be an old man in thine house.

32 And thou shalt see an enemy *in my* habitation, in all *the wealth* which *God* shall give Israel: and there shall not be an old man in thine house for ever.

33 And the man of thine, *whom* I shall not cut off from mine altar, *shall be* to consume thine eyes, and to grieve thine heart: and all the increase of thine house shall die in the flower of their age.

34 And this *shall be* a sign unto thee, that shall come upon thy two sons, on Hophni and Phinehas: in one day they shall die both of them.

35 And I will raise me up a faithful priest, *that* shall do according to *that* which *is* in mine heart, and in my mind: and I will build him a sure house, and he shall walk before mine Anointed for ever.

36 And it shall come to pass, *that* every one that is left in the house, shall come *and* crouch to him for a piece of silver, and a morsel of bread, and shall say, Put me (I pray thee) into one of the priest's offices, that I may eat a piece of bread.

CHAP. III.

God calleth Samuel.

AND the child Samuel ministered unto the LORD before Eli: and the word of the LORD was precious in those days; *there was* no open vision.

2 And it came to pass at that time, when Eli was laid down in his place, and his eyes began to wax dim, that he could not see;

3 And ere the lamp of God went out in the temple of the LORD, where the ark of God *was*, and Samuel was laid down to sleep;

4 That the LORD called Samuel, and he answered, Here *am* I.

5 And he ran unto Eli, and said, Here *am* I, for thou calledst me. And he said, I called not; lie down again. And he went and lay down.

6 And the LORD called yet again, Samuel. And Samuel arose and went to Eli, and said, Here *am* I, for thou didst call me. And he answered, I called not, my son; lie down again.

7 Now Samuel did not yet know the LORD, neither was the word of the LORD yet revealed unto him.

8 And the LORD called Samuel again the third time. And he arose and went to Eli, and said, Here *am* I, for thou didst call me. And Eli perceived that the LORD had called the child.

9 Therefore Eli said unto Samuel, Go, lie down: and it shall be, if he call thee, that thou shalt say, Speak, LORD; for thy servant heareth. So Samuel went and lay down in his place.

10 And the LORD came, and stood, and called as at other times, Samuel, Samuel. Then Samuel answered, Speak, for thy servant heareth.

11 ¶ And the LORD said to Samuel, Behold, I will do a thing in Israel, at which both the ears of every one that heareth it, shall tingle.

12 In that day, I will perform against Eli all *things* which I have spoken concerning his house: when I begin, I will also make an end.

13 For I have told him, that I will judge his house for ever, for the iniquity which he knoweth; because his sons made themselves vile, and he restrained them not.

14 And therefore I have sworn unto the house of Eli, that the iniquity of Eli's house shall not be purged with sacrifice nor offering for ever.

15 ¶ And Samuel lay until the morning, and opened the doors of the house of the LORD: and Samuel feared to shew Eli the vision.

16 Then Eli called Samuel, and said, Samuel my son. And he answered, Here *am* I.

17 And he said, What *is* the thing that *the LORD* hath said unto thee? I pray thee hide *it* not from me: God do so to thee, and more also, if thou hide *any* thing from me of all the things that he said unto thee.

18 And Samuel told him every whit, and hid nothing from him. And he said, It *is* the LORD: let him do what seemeth him good.

Digitized by Google

house, went up to offer unto the LORD the yearly sacrifice, and his vow.

22 But Hannah went not up; for she said unto her husband, *I will not go up* until the child be weaned, and *then* I will bring him, that he may appear before the LORD, and there abide for ever.

23 And Elkanah her husband said unto her, Do what seemeth thee good, tarry until thou have weaned him, only the LORD establish his word: so the woman abode, and gave her son suck until she weaned him.

24 ¶ And when she had weaned him, she took him up with her, with three bullocks, and one ephah of flour, and a bottle of wine, and brought him unto the house of the LORD in Shiloh: and the child *was* young.

25 And they slew a bullock, and brought the child to Eli.

26 And she said, Oh, my lord, *as* thy soul liveth, my lord, I *am* the woman that stood by thee here, praying unto the LORD.

27 For this child I prayed; and the LORD hath given me my petition which I asked of him:

28 Therefore also I have lent him to the LORD as long as he liveth, he shall be lent to the LORD. And he worshipped the LORD there.

CHAP. II.

Hannah's song.

AND Hannah prayed, and said, My heart rejoiceth in the LORD, mine horn is exalted in the LORD: my mouth is enlarged over mine enemies; because I rejoice in thy salvation.

2 *There is* none holy as the LORD: for *there is* none beside thee: neither *is there* any rock like our God.

3 Talk no more so exceeding proudly, let *not* arrogancy come out of your mouth: for the LORD *is* a God of knowledge, and by him actions are weighed.

4 The bows of the mighty men *are* broken, and they that stumbled, are girt with strength.

5 *They that were* full, have hired out themselves for bread; and *they that were* hungry, ceased: so that the barren hath born seven; and she that hath many children is waxed feeble.

6 The LORD killeth, and maketh alive: he bringeth down to the grave, and bringeth up.

7 The LORD maketh poor, and maketh rich: he bringeth low, and lifteth up.

8 He raiseth up the poor out of the dust, *and* lifteth up the beggar from the dunghil to set *them* among princes, and to make them inherit the throne of glory: for the pillars of the earth *are* the LORD's, and he hath set the world upon them.

9 He will keep the feet of his saints, and the wicked shall be silent in darkness; for by strength shall no man prevail.

10 The adversaries of the LORD shall be broken to pieces: out of heaven shall he thunder upon them: the LORD shall judge the ends of the earth, and he shall give strength unto his king, and exalt the horn of his anointed.

11 And Elkanah went to Ramah to his house; and the child did minister unto the LORD before Eli the priest.

12 ¶ Now the sons of Eli *were* sons of Belial, they knew not the LORD.

13 And the priests custom with the people *was, that* when any man offered sacrifice, the priest's servant came, while the flesh was in seething, with a flesh-hook of three teeth in his hand:

14 And he struck *it* into the pan, or kettle, or caldron, or pot; all that the flesh-hook brought up, the priest took for himself: so they did in Shiloh, unto all the Israelites that came thither.

15 Also before they burnt the fat, the priest's servant came, and said to the man that sacrificed, Give flesh to roast for the priest; for he will not have sodden flesh of thee, but raw.

16 And *if* any man said unto him, Let them not fail to burn the fat presently, and *then* take *as much* as thy soul desireth: then he would answer him, *Nay*, but thou shalt give *it* me now: and if not, I will take *it* by force.

17 Wherefore the sin of the young men was very great before the LORD: for men abhorred the offering of the LORD.

18 ¶ But Samuel ministered before the LORD, *being* a child, girded with a linen ephod.

19 Moreover, his mother made him a little coat, and brought *it* to him from year to year, when she came up with her husband, to offer the yearly sacrifice.

20 ¶ And Eli blessed Elkanah, and his wife, and said, The LORD give thee seed of this woman, for the loan which is lent to the LORD. And they went unto their own home.

21 And the LORD visited Hannah, so that she conceived, and bare three sons and two daughters: and the child Samuel grew before the LORD.

22 ¶ Now Eli was very old, and heard all that his sons did unto all Israel, and how they lay with the women that assembled at the door of the tabernacle of the congregation.

23 And he said unto them, Why do ye such things? for I hear of your evil dealings by all this people.

24 Nay, my sons: for *it is* no good report that I hear; ye make the LORD's people to transgress.

25 If one man sin against another, the judge shall judge him: but if a man sin against the LORD, who shall intreat for him? Notwithstanding they hearkened not unto the voice

Digitized by Google

of their father, because the LORD would slay them.

26 (And the child Samuel grew on, and was in favour both with the LORD, and also with men.)

27 ¶ And there came a man of God unto Eli, and said unto him, Thus saith the LORD, Did I plainly appear unto the house of thy father, when they were in Egypt in Pharaoh's house?

28 And did I choose him out of all the tribes of Israel *to be* my priest, to offer upon mine altar, to burn incense, to wear an ephod before me? and did I give unto the house of thy father all the offerings made by fire of the children of Israel?

29 Wherefore kick ye at my sacrifice, and at mine offering, which I have commanded *in my* habitation, and honourest thy sons above me, to make yourselves fat with the chiefest of all the offerings of Israel my people?

30 Wherefore the LORD God of Israel saith, I said indeed, *that* thy house, and the house of thy father *should* walk before me for ever: but *now* the LORD saith, Be it far from me; *for them* that honour me, I will honour, and they that despise me, shall be lightly esteemed.

31 Behold, the days come that I will cut off thine arm, and the arm of thy father's house, that there shall not be an old man in thine house.

32 And thou shalt see an enemy *in my* habitation, in all *the wealth* which *God* shall give Israel: and there shall not be an old man in thine house for ever.

33 And the man of thine, *whom* I shall not cut off from mine altar, *shall be* to consume thine eyes, and to grieve thine heart: and all the increase of thine house shall die in the flower of their age.

34 And this *shall be* a sign unto thee, that shall come upon thy two sons, on Hophni and Phinehas: in one day they shall die both of them.

35 And I will raise me up a faithful priest, *that* shall do according to *that* which *is* in mine heart, and in my mind: and I will build him a sure house, and he shall walk before mine Anointed for ever.

36 And it shall come to pass, *that* every one that is left in the house, shall come *and* crouch to him for a piece of silver, and a morsel of bread, and shall say, Put me (I pray thee) into one of the priest's offices, that I may eat a piece of bread.

CHAP. III.

God calleth Samuel.

AND the child Samuel ministered unto the LORD before Eli: and the word of the LORD was precious in those days; *there was* no open vision.

2 And it came to pass at that time, when Eli *was* laid down in his place, and his eyes began to wax dim, *that* he could not see;

3 And ere the lamp of God went out in the temple of the LORD, where the ark of God *was*, and Samuel was laid down *to sleep*,

4 That the LORD called Samuel, and he answered, Here *am* I.

5 And he ran unto Eli, and said, Here *am* I, for thou calledst me. And he said, I called not; lie down again. And he went and lay down.

6 And the LORD called yet again, Samuel. And Samuel arose and went to Eli, and said, Here *am* I, for thou didst call me. And he answered, I called not, my son; lie down again.

7 Now Samuel did not yet know the LORD, neither was the word of the LORD yet revealed unto him.

8 And the LORD called Samuel again the third time. And he arose, and went to Eli, and said, Here *am* I, for thou didst call me. And Eli perceived that the LORD had called the child.

9 Therefore Eli said unto Samuel, Go, lie down: and it shall be, if he call thee, that thou shalt say, Speak, LORD, for thy servant heareth. So Samuel went and lay down in his place.

10 And the LORD came, and stood and called as at other times, Samuel, Samuel. Then Samuel answered, Speak, for thy servant heareth.

11 ¶ And the LORD said to Samuel, Behold, I will do a thing in Israel, at which both the ears of every one that heareth it, shall tingle.

12 In that day, I will perform against Eli all *things* which I have spoken concerning his house: when I begin, I will also make an end.

13 For I have told him, that I will judge his house for ever, for the iniquity which he knoweth: because his sons made themselves vile, and he restrained them not.

14 And therefore I have sworn unto the house of Eli, that the iniquity of Eli's house shall not be purged with sacrifice nor offering for ever.

15 ¶ And Samuel lay until the morning, and opened the doors of the house of the LORD: and Samul feared to shew Eli the vision.

16 Then Eli called Samuel, and said, Samuel my son. And he answered, Here *am* I.

17 And he said, What *is* the thing that *the LORD* hath said unto thee? I pray thee hide *it* not from me: God do so to thee, and more also, if thou hide *any* thing from me of all the things that he said unto thee.

18 And Samuel told him every whit, and hid nothing from him. And he said, It *is* the LORD: let him do what seemeth him good.

Digitized by Google

house, went up to offer unto the LORD the yearly sacrifice, and his vow.

22 But Hannah went not up; for she said unto her husband, *I will not go up* until the child be weaned, and *then* I will bring him, that he may appear before the LORD, and there abide for ever.

23 And Elkanah her husband said unto her, Do what seemeth thee good, tarry until thou have weaned him, only the LORD establish his word: so the woman abode, and gave her son suck until she weaned him.

24 ¶ And when she had weaned him, she took him up with her, with three bullocks, and one ephah of flour, and a bottle of wine, and brought him unto the house of the LORD in Shiloh: and the child *was* young.

25 And they slew a bullock, and brought the child to Eli.

26 And she said, Oh, my lord, *as* thy soul liveth, my lord, I *am* the woman that stood by thee here, praying unto the LORD.

27 For this child I prayed; and the LORD hath given me my petition which I asked of him:

28 Therefore also I have lent him to the LORD as long as he liveth, he shall be lent to the LORD. And he worshipped the LORD there.

CHAP. II.

Hannah's song.

AND Hannah prayed, and said, My heart rejoiceth in the LORD, mine horn is exalted in the LORD: my mouth is enlarged over mine enemies: because I rejoice in thy salvation.

2 *There is* none holy as the LORD: for *there is* none beside thee: neither *is there* any rock like our God.

3 Talk no more so exceeding proudly, let *not* arrogancy come out of your mouth: for the LORD *is* a God of knowledge, and by him actions are weighed.

4 The bows of the mighty men *are* broken, and they that stumbled, are girt with strength.

5 *They that were* full, have hired out themselves for bread; and *they that were* hungry, ceased: so that the barren hath born seven; and she that hath many children is waxed feeble.

6 The LORD killeth, and maketh alive: he bringeth down to the grave, and bringeth up.

7 The LORD maketh poor, and maketh rich: he bringeth low, and lifteth up.

8 He raiseth up the poor out of the dust, *and* lifteth up the beggar from the dunghil to set *them* among princes, and to make them inherit the throne of glory: for the pillars of the earth *are* the LORD's, and he hath set the world upon them.

9 He will keep the feet of his saints, and the wicked shall be silent in darkness; for by strength shall no man prevail.

10 The adversaries of the LORD shall be broken to pieces: out of heaven shall he thunder upon them: the LORD shall judge the ends of the earth, and he shall give strength unto his king, and exalt the horn of his anointed.

11 And Elkanah went to Ramah to his house; and the child did minister unto the LORD before Eli the priest.

12 ¶ Now the sons of Eli *were* sons of Belial, they knew not the LORD.

13 And the priests custom with the people *was, that* when any man offered sacrifice, the priest's servant came, while the flesh was in seething, with a flesh-hook of three teeth in his hand:

14 And he struck *it* into the pan, or kettle, or caldron, or pot; all that the flesh-hook brought up, the priest took for himself: so they did in Shiloh, unto all the Israelites that came thither.

15 Also before they burnt the fat, the priest's servant came, and said to the man that sacrificed, Give flesh to roast for the priest; for he will not have sodden flesh of thee, but raw.

16 And *if* any man said unto him, Let them not fail to burn the fat presently, and *then* take *as much* as thy soul desireth: then he would answer him, *Nay*, but thou shalt give *it* me now: and if not, I will take *it* by force.

17 Wherefore the sin of the young men was very great before the LORD: for men abhorred the offering of the LORD.

18 ¶ But Samuel ministered before the LORD, *being* a child, girded with a linen ephod.

19 Moreover, his mother made him a little coat, and brought *it* to him from year to year, when she came up with her husband, to offer the yearly sacrifice.

20 ¶ And Eli blessed Elkanah, and his wife, and said, The LORD give thee seed of this woman, for the loan which is lent to the LORD. And they went unto their own home.

21 And the LORD visited Hannah, so that she conceived, and bare three sons and two daughters: and the child Samuel grew before the LORD.

22 ¶ Now Eli was very old, and heard all that his sons did unto all Israel, and how they lay with the women that assembled at the door of the tabernacle of the congregation.

23 And he said unto them, Why do ye such things? for I hear of your evil dealings by all this people.

24 Nay, my sons: for *it is* no good report that I hear; ye make the LORD's people to transgress.

25 If one man sin against another, the judge shall judge him: but if a man sin against the LORD, who shall intreat for him? Notwithstanding they hearkened not unto the voice

Digitized by Google

of their father, because the LORD would slay them.

26 (And the child Samuel grew on, and was in favour both with the LORD, and also with men.)

27 ¶ And there came a man of God unto Eli, and said unto him, Thus saith the LORD, Did I plainly appear unto the house of thy father, when they were in Egypt in Pharaoh's house?

28 And did I choose him out of all the tribes of Israel *to be* my priest, to offer upon mine altar, to burn incense, to wear an ephod before me? and did I give unto the house of thy father all the offerings made by fire of the children of Israel?

29 Wherefore kick ye at my sacrifice, and at mine offering, which I have commanded *in my* habitation, and honourest thy sons above me, to make yourselves fat with the chiefest of all the offerings of Israel my people?

30 Wherefore the LORD God of Israel saith, I said indeed, *that* thy house, and the house of thy father should walk before me for ever: but *now* the LORD saith, Be it far from me; for them that honour me, I will honour, and they that despise me, shall be lightly esteemed.

31 Behold, the days come that I will cut off thine arm, and the arm of thy father's house, that there shall not be an old man in thine house.

32 And thou shalt see an enemy *in my* habitation, in all *the wealth* which *God* shall give Israel: and there shall not be an old man in thine house for ever.

33 And the man of thine, *whom* I shall not cut off from mine altar, *shall be* to consume thine eyes, and to grieve thine heart: and all the increase of thine house shall die in the flower of their age.

34 And this *shall be* a sign unto thee, that shall come upon thy two sons, on Hophni and Phinehas: in one day they shall die both of them.

35 And I will raise me up a faithful priest, *that* shall do according to *that* which *is* in mine heart, and in my mind: and I will build him a sure house, and he shall walk before mine Anointed for ever.

36 And it shall come to pass, *that* every one that is left in the house, shall come *and* crouch to him for a piece of silver, and a morsel of bread, and shall say, Put me (I pray thee) into one of the priest's offices, that I may eat a piece of bread.

CHAP. III.

God calleth Samuel.

AND the child Samuel ministered unto the LORD before Eli: and the word of the LORD was precious in those days; *there was* no open vision.

2 And it came to pass at that time, when Eli was laid down in his place, and his eyes began to wax dim, *that* he could not see;

3 And ere the lamp of God went out in the temple of the LORD, where the ark of God *was*, and Samuel was laid down to sleep;

4 That the LORD called Samuel, and he answered, Here *am* I.

5 And he ran unto Eli, and said, Here *am* I, for thou calledst me. And he said, I called not; lie down again. And he went and lay down.

6 And the LORD called yet again, Samuel. And Samuel arose and went to Eli, and said, Here *am* I, for thou didst call me. And he answered, I called not, my son; lie down again.

7 Now Samuel did not yet know the LORD, neither was the word of the LORD yet revealed unto him.

8 And the LORD called Samuel again the third time. And he arose, and went to Eli, and said, Here *am* I, for thou didst call me. And Eli perceived that the LORD had called the child.

9 Therefore Eli said unto Samuel, Go, lie down: and it shall be, if he call thee, that thou shalt say, Speak, LORD, for thy servant heareth. So Samuel went and lay down in his place.

10 And the LORD came, and stood and called as at other times, Samuel, Samuel. Then Samuel answered, Speak, for thy servant heareth.

11 ¶ And the LORD said to Samuel, Behold, I will do a thing in Israel, at which both the ears of every one that heareth it, shall tingle.

12 In that day, I will perform against Eli all *things* which I have spoken concerning his house: when I begin, I will also make an end.

13 For I have told him, that I will judge his house for ever, for the iniquity which he knoweth: because his sons made themselves vile, and he restrained them not.

14 And therefore I have sworn unto the house of Eli, that the iniquity of Eli's house shall not be purged with sacrifice nor offering for ever.

15 ¶ And Samuel lay until the morning, and opened the doors of the house of the LORD: and Samuel feared to shew Eli the vision.

16 Then Eli called Samuel, and said, Samuel my son. And he answered, Here *am* I.

17 And he said, What *is* the thing that *the LORD* hath said unto thee? I pray thee hide *it* not from me: God do so to thee, and more also, if thou hide *any* thing from me of all the things that he said unto thee.

18 And Samuel told him every whit, and hid nothing from him. And he said, It *is* the LORD: let him do what seemeth him good.

Digitized by Google

house, went up to offer unto the LORD the yearly sacrifice, and his vow.

22 But Hannah went not up; for she said unto her husband, *I will not go up* until the child be weaned, and *then* I will bring him, that he may appear before the LORD, and there abide for ever.

23 And Elkanah her husband said unto her, Do what seemeth thee good, tarry until thou have weaned him, only the LORD establish his word: so the woman abode, and gave her son suck until she weaned him.

24 ¶ And when she had weaned him, she took him up with her, with three bullocks, and one ephah of flour, and a bottle of wine, and brought him unto the house of the LORD in Shiloh: and the child *was* young.

25 And they slew a bullock, and brought the child to Eli.

26 And she said, Oh, my lord, *as* thy soul liveth, my lord, I *am* the woman that stood by thee here, praying unto the LORD.

27 For this child I prayed; and the LORD hath given me my petition which I asked of him:

28 Therefore also I have lent him to the LORD as long as he liveth, he shall be lent to the LORD. And he worshipped the LORD there.

CHAP. II.

Hannah's song.

AND Hannah prayed, and said, My heart rejoiceth in the LORD, mine horn is exalted in the LORD: my mouth is enlarged over mine enemies; because I rejoice in thy salvation.

2 *There is* none holy as the LORD: for *there is* none beside thee: neither *is there* any rock like our God.

3 Talk no more so exceeding proudly, let *not* arrogancy come out of your mouth: for the LORD *is* a God of knowledge, and by him actions are weighed.

4 The bows of the mighty men *are* broken, and they that stumbled, are girt with strength.

5 *They that were* full, have hired out themselves for bread; and *they that were* hungry, ceased: so that the barren hath born seven; and she that hath many children is waxed feeble.

6 The LORD killeth, and maketh alive: he bringeth down to the grave, and bringeth up.

7 The LORD maketh poor, and maketh rich: he bringeth low, and lifteth up.

8 He raiseth up the poor out of the dust, *and* lifteth up the beggar from the dunghil to set *them* among princes, and to make them inherit the throne of glory: for the pillars of the earth *are* the LORD's, and he hath set the world upon them.

9 He will keep the feet of his saints, and the wicked shall be silent in darkness; for by strength shall no man prevail.

10 The adversaries of the LORD shall be broken to pieces: out of heaven shall he thunder upon them: the LORD shall judge the ends of the earth, and he shall give strength unto his king, and exalt the horn of his anointed.

11 And Elkanah went to Ramah to his house; and the child did minister unto the LORD before Eli the priest.

12 ¶ Now the sons of Eli *were* sons of Belial, they knew not the LORD.

13 And the priests custom with the people *was, that* when any man offered sacrifice, the priest's servant came, while the flesh was in seething, with a flesh-hook of three teeth in his hand:

14 And he struck *it* into the pan, or kettle, or caldron, or pot; all that the flesh-hook brought up, the priest took for himself: so they did in Shiloh, unto all the Israelites that came thither.

15 Also before they burnt the fat, the priest's servant came, and said to the man that sacrificed, Give flesh to roast for the priest; for he will not have sodden flesh of thee, but raw.

16 And *if* any man said unto him, Let them not fail to burn the fat presently, and *then* take *as much* as thy soul desireth: then he would answer him, *Nay*, but thou shalt give *it* me now: and if not, I will take *it* by force.

17 Wherefore the sin of the young men was very great before the LORD: for men abhorred the offering of the LORD.

18 ¶ But Samuel ministered before the LORD, *being* a child, girded with a linen ephod.

19 Moreover, his mother made him a little coat, and brought *it* to him from year to year, when she came up with her husband, to offer the yearly sacrifice.

20 ¶ And Eli blessed Elkanah, and his wife, and said, The LORD give thee seed of this woman, for the loan which is lent to the LORD. And they went unto their own home.

21 And the LORD visited Hannah, so that she conceived, and bare three sons and two daughters: and the child Samuel grew before the LORD.

22 ¶ Now Eli was very old, and heard all that his sons did unto all Israel, and how they lay with the women that assembled at the door of the tabernacle of the congregation.

23 And he said unto them, Why do ye such things? for I hear of your evil dealings by all this people.

24 Nay, my sons: for *it is* no good report that I hear; ye make the LORD's people to transgress.

25 If one man sin against another, the judge shall judge him: but if a man sin against the LORD, who shall intreat for him? Notwithstanding they hearkened not unto the voice

Digitized by Google

of their father, because the LORD would slay them.

26 (And the child Samuel grew on, and was in favour both with the LORD, and also with men.)

27 ¶ And there came a man of God unto Eli, and said unto him, Thus saith the LORD, Did I plainly appear unto the house of thy father, when they were in Egypt in Pharaoh's house?

28 And did I choose him out of all the tribes of Israel *to be* my priest, to offer upon mine altar, to burn incense, to wear an ephod before me? and did I give unto the house of thy father all the offerings made by fire of the children of Israel?

29 Wherefore kick ye at my sacrifice, and at mine offering, which I have commanded *in my* habitation, and honourest thy sons above me, to make yourselves fat with the chiefest of all the offerings of Israel my people?

30 Wherefore the LORD God of Israel saith, I said indeed, *that* thy house, and the house of thy father *should* walk before me for ever: but *now* the LORD saith, Be it far from me; for them that honour me, I will honour, and they that despise me, shall be lightly esteemed.

31 Behold, the days come that I will cut off thine arm, and the arm of thy father's house, that there shall not be an old man in thine house.

32 And thou shalt see an enemy *in my* habitation, in all *the wealth* which *God* shall give Israel: and there shall not be an old man in thine house for ever.

33 And the man of thine, *whom* I shall not cut off from mine altar, *shall be* to consume thine eyes, and to grieve thine heart: and all the increase of thine house shall die in the flower of their age.

34 And this *shall be* a sign unto thee, that shall come upon thy two sons, on Hophni and Phinehas: in one day they shall die both of them.

35 And I will raise me up a faithful priest, *that* shall do according to *that* which *is* in mine heart, and in my mind: and I will build him a sure house, and he shall walk before mine Anointed for ever.

36 And it shall come to pass, *that* every one that is left in thine house, shall come *and* crouch to him for a piece of silver, and a morsel of bread, and shall say, Put me (I pray thee) into one of the priest's offices, that I may eat a piece of bread.

CHAP. III.

God calleth Samuel.

AND the child Samuel ministered unto the LORD before Eli: and the word of the LORD was precious in those days; *there was* no open vision.

2 And it came to pass at that time, when Eli *was* laid down in his place, and his eyes began to wax dim, *that* he could not see;

3 And ere the lamp of God went out in the temple of the LORD, where the ark of God *was*, and Samuel was laid down to sleep;

4 That the LORD called Samuel, and he answered, Here *am* I.

5 And he ran unto Eli, and said, Here *am* I, for thou calledst me. And he said, I called not; lie down again. And he went and lay down.

6 And the LORD called yet again, Samuel. And Samuel arose and went to Eli, and said, Here *am* I, for thou didst call me. And he answered, I called not, my son; lie down again.

7 Now Samuel did not yet know the LORD, neither was the word of the LORD yet revealed unto him.

8 And the LORD called Samuel again the third time. And he arose, and went to Eli, and said, Here *am* I, for thou didst call me. And Eli perceived that the LORD had called the child.

9 Therefore Eli said unto Samuel, Go, lie down: and it shall be, if he call thee, that thou shalt say, Speak, LORD, for thy servant heareth. So Samuel went and lay down in his place.

10 And the LORD came, and stood and called as at other times, Samuel, Samuel. Then Samuel answered, Speak, for thy servant heareth.

11 ¶ And the LORD said to Samuel, Behold, I will do a thing in Israel, at which both the ears of every one that heareth it, shall tingle.

12 In that day, I will perform against Eli all *things* which I have spoken concerning his house: when I begin, I will also make an end.

13 For I have told him, that I will judge his house for ever, for the iniquity which he knoweth: because his sons made themselves vile, and he restrained them not.

14 And therefore I have sworn unto the house of Eli, that the iniquity of Eli's house shall not be purged with sacrifice nor offering for ever.

15 ¶ And Samuel lay until the morning, and opened the doors of the house of the LORD: and Samuel feared to shew Eli the vision.

16 Then Eli called Samuel, and said, Samuel my son. And he answered, Here *am* I.

17 And he said, What *is* the thing that *the LORD* hath said unto thee? I pray thee hide *it* not from me: God do so to thee, and more also, if thou hide *any* thing from me of all the things that he said unto thee.

18 And Samuel told him every whit, and hid nothing from him. And he said, It *is* the LORD: let him do what seemeth him good.

Digitized by Google

19 ¶ And Samuel grew, and the LORD was with him, and did let none of his words fall to the ground.

20 And all Israel from Dan even to Beer-sheba knew that Samuel *was* established *to be* a prophet of the LORD.

21 And the LORD appeared again in Shiloh: for the LORD revealed himself to Samuel in Shiloh, by the word of the LORD.

CHAP. IV.

The Israelites overcome.

AND the word of Samuel came to all Israel. Now Israel went out against the Philistines to battle, and pitched beside Eben-ezer: and the Philistines pitched in Aphek.

2 And the Philistines put themselves in array against Israel: and *when* they joined battle, Israel was smitten before the Philistines: and they slew of the army in the field about four thousand men.

3 ¶ And when the people were come into the camp, the elders of Israel said, Wherefore hath the LORD smitten us to day before the Philistines? Let us fetch the ark of the covenant of the LORD out of Shiloh unto us, that when it cometh among us, it may save us out of the hand of our enemies.

4 So the people sent to Shiloh, that they might bring from thence the ark of the covenant of the LORD of hosts, which dwelleth *between* the cherubims. and the two sons of Eli, Hophni and Phinehas, *were* there, with the ark of the covenant of God.

5 And when the ark of the covenant of the LORD came into the camp, all Israel shouted with a great shout, so that the earth rang again.

6 And when the Philistines heard the noise of the shout, they said, What *meaneth* the noise of this great shout in the camp of the Hebrews? And they understood that the ark of the LORD was come into the camp.

7 And the Philistines were afraid, for they said, God is come into the camp. And they said, Wo unto us! for there hath not been such a thing heretofore.

8 Wo unto us! who shall deliver us out of the hand of these mighty Gods? these *are* the gods that smote the Egyptians with all the plagues in the wilderness.

9 Be strong and quit yourselves like men, O ye Philistines, that ye be not servants unto the Hebrews, as they have been to you: quit yourselves like men, and fight.

10 ¶ And the Philistines fought, and Israel was smitten, and they fled every man into his tent: and there was a very great slaughter, for there fell of Israel thirty thousand footmen.

11 And the ark of God was taken; and the two sons of Eli, Hophni and Phinehas, were slain.

12 ¶ And there ran a man of Benjamin out of the army, and came to Shiloh the same day, with his clothes rent, and with earth upon his head.

13 And when he came, lo, Eli sat upon a seat by the way-side, watching: for his heart trembled for the ark of God. And when the man came into the city, and told *it*, all the city cried out.

14 And when Eli heard the noise of the crying, he said, What *meaneth* the noise of this tumult? And the man came in hastily, and told Eli.

15 Now Eli *was* ninety and eight years old; and his eyes were dim, that he could not see.

16 And the man said unto Eli, I *am* he that came out of the army, and I fled to day out of the army. And he said, What is there done, my son?

17 And the messenger answered and said, Israel is fled before the Philistines, and there hath been also a great slaughter among the people, and thy two sons also, Hophni and Phinehas, are dead, and the ark of God is taken.

18 And it came to pass when he made mention of the ark of God, that he fell from off the seat backward by the side of the gate, and his neck brake, and he died: for he was an old man, and heavy. And he had judged Israel forty years.

19 ¶ And his daughter in law, Phinehas' wife was with child *near* to be delivered: and when she heard the tidings that the ark of God was taken; and that her father in law, and her husband were dead, she bowed herself and travailed; for her pains came upon her.

20 And about the time of her death, the women that stood by her, said unto her, Fear not, for thou hast born a son. But she answered not, neither did she regard *it*.

21 And she named the child I-chabod, saying, The glory is departed from Israel. (because the ark of God was taken, and because of her father in law and her husband)

22 And she said, The glory is departed from Israel: for the ark of God is taken.

CHAP. V.

Dagon falleth before the ark.

AND the Philistines took the ark of God, and brought it from Eben-ezer unto Ashdod.

2 When the Philistines took the ark of God, they brought it into the house of Dagon, and set it by Dagon.

3 ¶ And when they of Ashdod arose early on the morrow, behold, Dagon *was* fallen upon his face to the earth, before the ark of the LORD: and they took Dagon, and set him in his place again.

4 And when they arose early on the morrow morning behold, Dagon, *was* fallen upon his face to the ground, before the ark of the LORD: and the

Digitized by Google

head of Dagon, and both the palms of his hands *were* cut off upon the threshold, only *the stump of* Dagon was left to him.

5 Therefore neither the priests of Dagon, nor any that come into Dagon's house, tread on the threshold of Dagon in Ashdod, unto this day.

6 But the hand of the LORD was heavy upon them of Ashdod, and he destroyed them, and smote them with emerods, *even* Ashdod and the coasts thereof.

7 And when the men of Ashdod saw that *it was* so, they said, The ark of the God of Israel shall not abide with us: for his hand is sore upon us, and upon Dagon our God.

8 They sent therefore, and gathered all the lords of the Philistines unto them, and said, What shall we do with the ark of the God of Israel? And they answered, Let the ark of the God of Israel be carried about unto Gath. And they carried the ark of the God of Israel about *thither*.

9 And it was *so*, that after they had carried it about, the hand of the LORD was against the city with a very great destruction: and he smote the men of the city, both small and great, and they had emerods in their secret parts.

10 Therefore they sent the ark of God to Ekron: and it came to pass as the ark of God came to Ekron, that the Ekronites cried out, saying, They have brought about the ark of the God of Israel to us, to slay us and our people.

11 So they sent and gathered together all the lords of the Philistines, and said, Send away the ark of the God of Israel, and let it go again to his own place, that it slay us not, and our people: for there was a deadly destruction throughout all the city; the hand of God was very heavy there.

12 And the men that died not, were smitten with the emerods: and the cry of the city went up to heaven.

CHAP. VI.

The Philistines send back the ark.

AND the ark of the LORD was in the country of the Philistines seven months.

2 And the Philistines called for the priests and the diviners, saying, What shall we do to the ark of the LORD? tell us wherewith we shall send it to his place.

3 And they said, If ye send away the ark of the God of Israel, send it not empty; but in any wise return him a trespass-offering: then ye shall be healed, and it shall be known to you, why his hand is not removed from you.

4 Then said they, What *shall be* the trespass-offering which we shall return to him? They answered, Five golden emerods, and five golden mice, according to the number of the lords of the Philistines: for one plague *was* on you all, and on your lords.

5 Wherefore ye shall make images of your emerods, and images of your mice that mar the land, and ye shall give glory unto the God of Israel: peradventure he will lighten his hand from off you, and from off your gods, and from off your land.

6 Wherefore then do ye harden your hearts, as the Egyptians and Pharaoh hardened their hearts? when he had wrought wonderfully among them, did they not let the people go, and they departed?

7 Now therefore make a new cart, and take two milch-kine, on which there hath come no yoke, and tie the kine to the cart, and bring their calves home from them:

8 And take the ark of the LORD, and lay it upon the cart, and put the jewels of gold which ye return him *for* a trespass-offering, in a coffer by the side thereof, and send it away, that it may go.

9 And see, if it goeth up by the way of his own coast to Beth-shemesh, *then* he hath done us this great evil: but if not, then we shall know that *it is* not his hand *that* smote us: it *was* a chance *that* happened to us.

10 ¶ And the men did so; and took two milch-kine, and tied them to the cart, and shut up their calves at home:

11 And they laid the ark of the LORD upon the cart, and the coffer with the mice of gold, and the images of their emerods.

12 And the kine took the straight way to the way of Beth-shemesh, *and* went along the high-way, lowing as they went, and turned not aside to the right hand or to the left; and the lords of the Philistines went after them unto the border of Beth-shemesh.

13 And *they of* Beth-shemesh *were* reaping their wheat-harvest in the valley: and they lifted up their eyes and saw the ark, and rejoiced to see *it*.

14 And the cart came into the field of Joshua a Beth-shemite, and stood there, where *there was* a great stone: and they clave the wood of the cart, and offered the kine a burnt-offering unto the LORD.

15 And the Levites took down the ark of the LORD, and the coffer that *was* with it, wherein the jewels of gold *were*, and put *them* on the great stone: and the men of Beth-shemesh offered burnt-offerings, and sacrificed sacrifices the same day unto the LORD.

16 And when the five lords of the Philistines had seen *it*, they returned to Ekron the same day.

17 And these *are* the golden emerods which the Philistines returned, *for* a trespass-offering unto the LORD; for Ashdod one, for Gaza one, for Askelon one, for Gath one, for Ekron one.

18 And the golden mice, *according*

Digitized by Google

to the number of all the cities of the Philistines, *belonging* to the five lords, *both* of fenced cities, and of country-villages, even unto the great *stone of* Abel, whereon they set down the ark of the LORD: *which stone remaineth* unto this day, in the field of Joshua the Beth-shemite.

19 ¶ And he smote the men of Beth-shemesh, because they had looked into the ark of the LORD, even he smote of the people fifty thousand and threescore and ten men: and the people lamented, because the LORD had smitten *many* of the people with a great slaughter.

20 And the men of Beth-shemesh said, Who is able to stand before this holy LORD God? and to whom shall he go up from us?

21 ¶ And they sent messengers to the inhabitants of Kirjath-jearim, saying, The Philistines have brought again the ark of the LORD; come ye down, *and* fetch it up to you.

CHAP. VII.

Israel's repentance.

AND the men of Kirjath-jearim came, and fetcht up the ark of the LORD, and brought it into the house of Abinadab in the hill, and sanctified Eleazar his son, to keep the ark of the LORD.

2 And it came to pass while the ark abode in Kirjath-jearim, that the time was long; for it was twenty years: and all the house of Israel lamented after the LORD.

3 ¶ And Samuel spake unto all the house of Israel, saying, If ye do return unto the LORD with all your hearts, *then* put away the strange gods, and Ashtaroth from among you, and prepare your hearts unto the LORD, and serve him only: and he will deliver you out of the hand of the Philistines.

4 Then the children of Israel did put away Baalim, and Ashtaroth, and served the LORD only.

5 And Samuel said, Gather all Israel to Mizpeh, and I will pray for you unto the LORD.

6 And they gathered together to Mizpeh, and drew water, and poured *it* out before the LORD, and fasted on that day, and said there, We have sinned against the LORD. And Samuel judged the children of Israel in Mizpeh.

7 And when the Philistines heard that the children of Israel were gathered together to Mizpeh, the lords of the Philistines went up against Israel: and when the children of Israel heard *it*, they were afraid of the Philistines.

8 And the children of Israel said to Samuel, Cease not to cry unto the LORD our God for us, that he will save us out of the hand of the Philistines.

9 ¶ And Samuel took a sucking lamb, and offered *it for* a burnt-offering wholly unto the LORD: and Samuel cried unto the LORD for Israel, and the LORD heard him.

10 And as Samuel was offering up the burnt-offering: the Philistines drew near to battle against Israel: but the LORD thundered with a great thunder on that day upon the Philistines, and discomfited them, and they were smitten before Israel.

11 And the men of Israel went out of Mizpeh, and pursued the Philistines, and smote them, until *they came* under Beth-car.

12 Then Samuel took a stone, and set *it* between Mizpeh and Shen, and called the name of it Eben-ezer, saying, Hitherto hath the LORD helped us.

13 ¶ So the Philistines were subdued, and they came no more into the coast of Israel: and the hand of the LORD was against the Philistines all the days of Samuel.

14 And the cities which the Philistines had taken from Israel were restored to Israel, from Ekron even unto Gath, and the coasts thereof did Israel deliver out of the hands of the Philistines: and there was peace between Israel and the Amorites.

15 And Samuel judged Israel all the days of his life.

16 And he went from year to year in circuit to Beth-el, and Gilgal, and Mizpeh, and judged Israel in all those places.

17 And his return *was* to Ramah; for there *was* his house: and there he judged Israel, and there he built an altar unto the LORD.

CHAP. VIII.

The people desire a king.

AND it came to pass when Samuel was old, that he made his sons judges over Israel.

2 Now the name of his first-born was Joel, and the name of his second, Abiah *they were* judges in Beer-sheba.

3 And his sons walked not in his ways, but turned aside after lucre, and took bribes, and perverted judgment.

4 Then all the elders of Israel gathered themselves together, and came to Samuel unto Ramah,

5 And said unto him, Behold, thou art old, and thy sons walk not in thy ways: now make us a king to judge us like all the nations.

6 ¶ But the thing displeased Samuel, when they said, Give us a king to judge us: and Samuel prayed unto the LORD.

7 And the LORD said unto Samuel, hearken unto the voice of the people in all that they say unto thee: for they have not rejected thee, but they have rejected me, that I should not reign over them.

8 According to all the works which they have done since the day that I brought them up out of Egypt, even unto this day, wherewith they have forsaken me, and served other gods: so do they also unto thee.

Digitized by Google

9 Now therefore hearken unto their voice: howbeit, yet protest solemnly unto them, and shew them the manner of the king that shall reign over them.

10 ¶ And Samuel told all the words of the LORD unto the people, that asked of him a king.

11 And he said, This will be the manner of the king that shall reign over you: He will take your sons, and appoint *them* for himself, for his chariots, and *to be* his horsemen, and *some* shall run before his chariots.

12 And he will appoint him captains over thousands, and captains over fifties, and *will set them* to ear his ground, and to reap his harvest, and to make his instruments of war, and instruments of his chariots.

13 And he will take your daughters *to be* confectionaries, and *to be* cooks, and *to be* bakers.

14 And he will take your fields, and your vineyards, and your oliveyards, *even* the best *of them*, and give *them* to his servants.

15 And he will take the tenth of your seed, and of your vineyards, and give *to his* officers, and to his servants.

16 And he will take your menservants, and your maid-servants, and your goodliest young men, and your asses, and put *them* to his work.

17 He will take the tenth of your sheep: and ye shall be his servants.

18 And ye shall cry out in that day, because of your king which ye shall have chosen you; and the LORD will not hear you in that day.

19 ¶ Nevertheless, the people refused to obey the voice of Samuel; and they said, Nay, but we will have a king over us:

20 That we also may be like all the nations, and that our king may judge us, and go out before us, and fight our battles.

21 And Samuel heard all the words of the people, and he rehearsed them in the ears of the LORD.

22 And the LORD said to Samuel, Hearken unto their voice, and make them a king. And Samuel said unto the men of Israel, Go ye every man unto his city.

CHAP. IX.

Saul seeketh his father's asses.

NOW there was a man of Benjamin, whose name *was* Kish, the son of Abiel, the son of Zeror, the son of Bechorath, the son of Aphiah, a Benjamite, a mighty man of power.

2 And he had a son, whose name *was* Saul, a choice young man, and a goodly: and *there was* not among the children of Israel a goodlier person than he: from his shoulders and upward, *he was* higher than any of the people.

3 And the asses of Kish, Saul's father, were lost; and Kish said to Saul his son, Take now one of the servants with thee, and arise, go seek the asses.

4 And he passed through mount Ephraim, and passed through the land of Shalisha, but they found *them* not: then they passed through the land of Shalim, and *there they were* not: and he passed through the land of the Benjamites, but they found *them* not.

5 *And* when they were come to the land of Zuph, Saul said to his servant that *was* with him, Come, and let us return; lest my father leave *caring* for the asses, and take thought for us.

6 And he said unto him, Behold now, *there is* in this city a man of God, and *he is* an honourable man; all that he saith, cometh surely to pass: now let us go thither; peradventure he can shew us our way that we should go.

7 Then said Saul to his servant, But behold, *if* we go, what shall we bring the man? for the bread is spent in our vessels, and *there is* not a present to bring to the man of God: what have we?

8 And the servant answered Saul again, and said, Behold, I have here at hand the fourth part of a shekel of silver: *that* will I give to the man of God, to tell us our way.

9 (Beforetime in Israel, when a man went to enquire of God, thus he spake, Come, and let us go to the seer: for *he that is* now *called* a Prophet, was beforetime called a Seer.)

10 Then said Saul to his servant, Well said, come, let us go: so they went unto the city where the man of God *was*.

11 ¶ *And* as they went up the hill to the city, they found young maidens going out to draw water, and said unto them, Is the seer here?

12 And they answered them, and said, He is; behold, *he is* before you: make haste now, for he came to day to the city; for *there is* a sacrifice of the people to day in the high place.

13 As soon as ye be come into the city, ye shall straightway find him before he go up to the high place to eat: for the people will not eat until he come, because he doth bless the sacrifice, *and* afterwards they eat that be bidden. Now therefore get you up, for about this time ye shall find him.

14 And they went up into the city: *and* when they were come into the city, behold, Samuel came out against them, for to go up to the high place.

15 ¶ Now the LORD had told Samuel in his ear a day before Saul came, saying,

16 To morrow about this time I will send thee a man out of the land of Benjamin, and thou shalt anoint him *to be* captain over my people Israel, that he may save my people out of the hand of the Philistines: for I have looked upon my people, because their cry is come unto me.

Digitized by Google

17 And when Samuel saw Saul, the LORD said unto him, Behold, the man whom I spake to thee of: this same shall reign over my people.

18 Then Saul drew near to Samuel in the gate, and said, Tell me, I pray thee, where the seer's house *is*.

19 And Samuel answered Saul, and said, I *am* the seer: go up before me unto the high place, for ye shall eat with me to day; and to morrow I will let thee go, and will tell thee all that *is* in thine heart.

20 And as for thine asses that were lost three days ago, set not thy mind on them, for they are found: and on whom *is* all the desire of Israel? *is it* not on thee, and on all thy father's house?

21 And Saul answered and said, *Am* not I a Benjamite of the smallest of the tribes of Israel? and my family the least of all the families of the tribe of Benjamin? wherefore then speakest thou so to me?

22 And Samuel took Saul and his servant, and brought them into the parlour, and made them sit in the chiefest place among them that were bidden, which *were* about thirty persons.

23 And Samuel said unto the cook, Bring the portion which I gave thee, of which I said unto thee, Set it by thee.

24 And the cook took up the shoulder, and *that* which *was* upon it and set *it* before Saul: and *Samuel* said, Behold, that which is left, set *it* before thee, *and* eat; for unto this time hath it been kept for thee, *since* I said, I have invited the people: so Saul did eat with Samuel that day.

25 ¶ And when they were come down from the high place into the city, *Samuel* communed with Saul upon the top of the house.

26 And they arose early: and it came to pass about the spring of the day, that Samuel called Saul to the top of the house, saying, Up, that I may send thee away. And Saul arose, and they went out both of them, he and Samuel, abroad.

27 *And* as they were going down to the end of the city, Samuel said to Saul, Bid the servant pass on before us, (and he passed on) but stand thou still a while, that I may shew thee the word of God

CHAP. X.

Samuel anointeth Saul.

THEN Samuel took a vial of oil, and poured *it* upon his head, and kissed him, and said, *Is it* not because the LORD hath anointed thee *to be* captain over his inheritance?

2 When thou art departed from me to day, then thou shalt find two men by Rachel's sepulchre in the border of Benjamin, at Zelzah: and they will say unto thee, The asses which thou wentest to seek are found: and lo, thy father hath left the care of the asses, and sorroweth for you, saying, What shall I do for my son?

3 Then shalt thou go on forward from thence, and thou shalt come to the plain of Tabor, and there shall meet thee three men going up to God to Beth-el, one carrying three kids, and another carrying three loaves of bread, and another carrying a bottle of wine.

4 And they will salute thee, and give thee two *loaves* of bread, which thou shalt receive of their hands.

5 After that thou shalt come to the hill of God, where *is* the garrison of the Philistines: and it shall come to pass when thou art come thither to the city, that thou shalt meet a company of prophets coming down from the high place, with a psaltery, and a tabret, and a pipe, and a harp before them, and they shall prophesy.

6 And the spirit of the LORD will come upon thee, and thou shalt prophesy with them, and shalt be turned into another man.

7 And let it be when these signs are come unto thee, *that* thou do as occasion shall serve thee, for God *is* with thee.

8 And thou shalt go down before me to Gilgal, and behold I will come down unto thee, to offer burnt-offerings, *and* to sacrifice sacrifices of peace-offerings: seven days shalt thou tarry till I come to thee, and shew thee what thou shalt do.

9 ¶ And it was *so*, that when he had turned his back to go from Samuel, God gave him another heart: and all those signs came to pass that day.

10 And when they came thither to the hill, behold, a company of prophets met him, and the spirit of God came upon him, and he prophesied among them.

11 And it came to pass when all that knew him before time, saw, that behold, he prophesied among the prophets, then the people said one to another, What *is* this *that* is come unto the son of Kish? *Is* Saul also among the prophets?

12 And one of the same place answered and said, But who *is* their father? Therefore it became a proverb, *Is* Saul also among the prophets?

13 And when he had made an end of prophesying, he came to the high place.

14 ¶ And Saul's uncle said unto him, and to his servant, Whither went ye? And ye said, To seek the asses: and when we saw that *they were* no where, we came to Samuel.

15 And Saul's uncle said, Tell me, I pray thee, what Samuel said unto you.

16 And Saul said unto his uncle, He told us plainly that the asses were found. But of the matter of the kingdom, whereof Samuel spake, he told him not.

17 ¶ And Samuel called the people together unto the LORD to Mizpeh;

18 And said unto the children of

Digitized by Google

Israel, Thus saith the LORD God of Israel, I brought up Israel out of Egypt, and delivered you out of the hand of the Egyptians, and out of the hand of all kingdoms, *and* of them that oppressed you.

19 And ye have this day rejected your God, who himself saved you out of all your adversities and your tribulations: and ye have said unto him, *Nay*, but set a king over us. Now therefore present yourselves before the LORD by your tribes, and by your thousands.

20 And when Samuel had caused all the tribes of Israel to come near, the tribe of Benjamin was taken.

21 When he had caused the tribe of Benjamin to come near by their families, the family of Matri was taken, and Saul the son of Kish was taken: and when they sought him, he could not be found.

22 Therefore they enquired of the LORD further, if the man should yet come thither: and the LORD answered, Behold, he hath hid himself among the stuff.

23 And they ran and fetched him thence: and when he stood among the people, he was higher than any of the people from his shoulders and upward.

24 And Samuel said to all the people, See ye him whom the LORD hath chosen, that *there is* none like him among all the people? And all the people shouted, and said, God save the king.

25 Then Samuel told the people the manner of the kingdom, and wrote *it* in a book, and laid *it* up before the LORD: and Samuel sent all the people away, every man to his house.

26 ¶ And Saul also went home to Gibeah, and there went with him a band of men, whose hearts God had touched.

27 But the children of Belial said, How shall this man save us? And they despised him, and brought him no presents: but he held his peace.

CHAP. XI.

Saul confirmed king.

THEN Nahash the Ammonite came up, and encamped against Jabesh-gilead: and all the men of Jabesh said unto Nahash, Make a covenant with us, and we will serve thee.

2 And Nahash the Ammonite answered them, On this *condition* will I make *a covenant* with you, that I may thrust out all your right eyes, and lay it *for a* reproach upon all Israel.

3 And the elders of Jabesh said unto him, Give us seven days respite, that we may send messengers unto all the coasts of Israel: and then if *there be* no man to save us, we will come out to thee.

4 ¶ Then came the messengers to Gibeah of Saul, and told the tidings in the ears of the people: and all the people lift up their voices, and wept.

5 And behold, Saul came after the herd out of the field, and Saul said, What *aileth* the people that they weep? And they told him the tidings of the men of Jabesh.

6 And the spirit of God came upon Saul, when he heard these tidings, and his anger was kindled greatly.

7 And he took a yoke of oxen, and hewed them in pieces, and sent *them* throughout all the coasts of Israel, by the hands of messengers, saying, Whosoever cometh not forth after Saul and after Samuel, so shall it be done unto his oxen: and the fear of the LORD fell on the people, and they came out with one consent.

8 And when he numbered them in Bezek, the children of Israel were three hundred thousand, and the men of Judah thirty thousand.

9 And they said unto the messengers that came, Thus shall ye say unto the men of Jabesh-gilead, To morrow by *that time* the sun be hot, ye shall have help. And the messengers came and shewed *it* to the men of Jabesh, and they were glad.

10 Therefore the men of Jabesh said, To morrow we will come out unto you, and ye shall do with us all that seemeth good unto you.

11 And it was *so* on the morrow, that Saul put the people in three companies, and they came into the midst of the host in the morning watch, and slew the Ammonites until the heat of the day: and it came to pass, that they which remained were scattered, so that two of them were not left together.

12 ¶ And the people said unto Samuel, Who *is* he that said, Shall Saul reign over us? bring the men that we may put them to death.

13 And Saul said, There shall not a man be put to death this day: for to day the LORD hath wrought salvation in Israel.

14 Then said Samuel to the people, Come, and let us go to Gilgal, and renew the kingdom there.

15 And all the people went to Gilgal, and there they made Saul king before the LORD in Gilgal; and there they sacrificed sacrifices of peace-offerings before the LORD: and there Saul and all the men of Israel rejoiced greatly.

CHAP. XII.

Samuel testifieth his integrity.

AND Samuel said unto all Israel, Behold, I have hearkened unto your voice in all that ye said unto me, and have made a king over you.

2 And now behold, the king walketh before you: and I am old and gray-headed, and behold, my sons *are* with you: and I have walked before you from my childhood unto this day.

3 Behold, here I *am*, witness against me before the LORD, and before his anointed: whose ox have I

taken? or whoſe aſs have I taken? or whom have I defrauded? whom have I oppreſſed? or of whoſe hand have I received *any* bribe to blind mine eyes therewith? and I will reſtore it you.

4 And they ſaid, Thou haſt not defrauded us, nor oppreſſed us, neither haſt thou taken ought of any man's hand.

5 And he ſaid unto them, The LORD *is* witneſs againſt you, and his anointed *is* witneſs this day, that ye have not found ought in my hand. And they anſwered, *He is* witneſs.

6 ¶ And Samuel ſaid unto the people, *It is* the LORD that advanced Moſes and Aaron, and that brought your fathers up out of the land of Egypt.

7 Now therefore ſtand ſtill, that I may reaſon with you before the LORD, of all the righteous acts of the LORD, which he did to you and to your fathers.

8 When Jacob was come into Egypt, and your fathers cried unto the LORD, then the LORD ſent Moſes and Aaron, which brought forth your fathers out of Egypt, and made them dwell in this place.

9 And when they forgat the LORD their God, he ſold them into the hand of Siſera, captain of the hoſt of Hazor, and into the hand of the Philiſtines, and into the hand of the king of Moab, and they fought againſt them.

10 And they cried unto the LORD, and ſaid, We have ſinned, becauſe we have forſaken the LORD, and have ſerved Baalim and Aſhtaroth: but now deliver us out of the hand of our enemies, and we will ſerve thee.

11 And the LORD ſent Jerubbaal, and Bedan, and Jephthah, and Samuel, and delivered you out of the hand of your enemies on every ſide, and ye dwelled ſafe.

12 And when ye ſaw that Nahaſh the king of the children of Ammon came againſt you, ye ſaid unto me, Nay, but a king ſhall reign over us; when the LORD your God *was* your king.

13 Now therefore, behold the king whom ye have choſen, *and* whom ye have deſired: and behold, the LORD hath ſet a king over you.

14 If ye will fear the LORD, and ſerve him, and obey his voice, and not rebel againſt the commandment of the LORD, then ſhall both ye, and alſo the king that reigneth over you, continue following the LORD your God.

15 But if ye will not obey the voice of the LORD, but rebel againſt the commandment of the LORD, then ſhall the hand of the LORD be againſt you, as *it was* againſt your fathers.

16 ¶ Now therefore ſtand and ſee this great thing which the LORD will do before your eyes.

17 *Is it* not wheat-harveſt to day? I will call unto the LORD, and he ſhall ſend thunder and rain; that ye may perceive and ſee that your wickedneſs *is* great, which ye have done in the ſight of the LORD, in aſking you a king.

18 So Samuel called unto the LORD, and the LORD ſent thunder and rain that day: and all the people greatly feared the LORD and Samuel.

19 And all the people ſaid unto Samuel, Pray for thy ſervants unto the LORD thy God, that we die not: for we have added unto all our ſins, *this* evil, to aſk us a king.

20 ¶ And Samuel ſaid unto the people, Fear not: (ye have done all this wickedneſs: yet turn not aſide from following the LORD, but ſerve the LORD with all your heart;

21 And turn ye not aſide: for then *ſhould ye go* after vain *things*, which cannot profit nor deliver, for they *are* vain)

22 For the LORD will not forſake his people, for his great name's ſake: becauſe it hath pleaſed the LORD to make you his people.

23 Moreover, as for me, God forbid that I ſhould ſin againſt the LORD, in ceaſing to pray for you: but I will teach you the good and the right way.

24 Only fear the LORD, and ſerve him in truth with all your heart: for conſider how great *things* he hath done for you.

25 But if ye ſhall ſtill do wickedly, ye ſhall be conſumed, both ye and your king.

CHAP. XIII.

Saul's choſen band.

SAUL reigned one year, and when he had reigned two years over Iſrael,

2 Saul choſe him three thouſand *men* of Iſrael; *whereof* two thouſand were with Saul in Michmaſh and in mount Beth-el, and a thouſand were with Jonathan in Gibeah of Benjamin: and the reſt of the people he ſent every man to his tent.

3 And Jonathan ſmote the garriſon of the Philiſtines, that *was* in Geba, and the Philiſtines heard *of it*: and Saul blew the trumpet throughout all the land, ſaying, Let the Hebrews hear.

4 And all Iſrael heard ſay, *that* Saul had ſmitten a garriſon of the Philiſtines, and *that* Iſrael alſo was had in abomination with the Philiſtines: and the people were called together after Saul to Gilgal.

5 ¶ And the Philiſtines gathered themſelves together to fight with Iſrael, thirty thouſand chariots, and ſix thouſand horſemen, and people as the ſand which *is* on the ſea-ſhore in multitude: and they came up and pitched in Michmaſh, eaſtward from Beth-aven.

6 When the men of Iſrael ſaw that they were in a ſtrait, (for the people were diſtreſſed) then the people did hide themſelves in caves, and in thickets, and in rocks, and in high places, and in pits.

7 And *ſome of* the Hebrews went

Digitized by Google

over Jordan to the land of Gad and Gilead: as for Saul, he *was* yet in Gilgal, and all the people followed him trembling.

8 ¶ And he tarried seven days, according to the set time that Samuel *had appointed*: but Samuel came not to Gilgal, and the people were scattered from him.

9 And Saul said, Bring hither a burnt-offering to me, and peace-offerings. And he offered the burnt-offering.

10 And it came to pass, that as soon as he had made an end of offering the burnt-offering, behold, Samuel came; and Saul went out to meet him, that he might salute him.

11 ¶ And Samuel said, What hast thou done? And Saul said, Because I saw that the people were scattered from me, and *that* thou camest not within the days appointed, and *that* the Philistines gathered themselves together to Michmash;

12 Therefore said I, The Philistines will come down now upon me to Gilgal, and I have not made supplication unto the LORD: I forced myself therefore, and offered a burnt-offering.

13 And Samuel said to Saul, Thou hast done foolishly: thou hast not kept the commandment of the LORD thy God, which he commanded thee: for now would the LORD have established thy kingdom upon Israel for ever.

14 But now thy kingdom shall not continue: the LORD hath sought him a man after his own heart, and the LORD hath commanded him *to be* captain over his people, because thou hast not kept *that* which the LORD commanded thee.

15 And Samuel arose, and gat him up from Gilgal, unto Gibeah of Benjamin: and Saul numbered the people *that were* present with him, about six hundred men.

16 And Saul and Jonathan his son, and the people *that were* present with them, abode in Gibeah of Benjamin: but the Philistines encamped in Michmash.

17 ¶ And the spoilers came out of the camp of the Philistines, in three companies: one company turned unto the way *that leadeth to* Ophrah, unto the land of Shual,

18 And another company turned the way *to* Beth-horon: and another company turned *to* the way of the border, that looketh to the valley of Zeboim, toward the wilderness.

19 ¶ Now there was no smith found throughout all the land of Israel: (for the Philistines said, Lest the Hebrews make *them* swords or spears)

20 But all the Israelites went down to the Philistines, to sharpen every man his share, and his coulter, and his ax, and his mattock.

21 Yet they had a file for the mattocks, and for the coulters, and for the forks, and for the axes, and to sharpen the goads.

22 So it came to pass in the day of battle, that there was neither sword nor spear found in the hand of any of the people that *were* with Saul and Jonathan: but with Saul and with Jonathan his son was there found.

23 And the garrison of the Philistines went out to the passage of Michmash.

CHAP. XIV.

Jonathan smiteth the Philistines.

NOW it came to pass upon a day, that Jonathan the son of Saul said unto the young man that bare his armour, Come, and let us go over to the Philistines' garrison, that *is* on the other side: but he told not his father.

2 And Saul tarried in the uttermost part of Gibeah, under a pomegranate-tree, which *is* in Migron: and the people that *were* with him *were* about six hundred men;

3 And Ahiah, the son of Ahitub, Ichabod's brother, the son of Phinehas, the son of Eli, the LORD's priest in Shiloh, wearing an ephod: and the people knew not that Jonathan was gone.

4 ¶ And between the passages, by which Jonathan sought to go over unto the Philistines' garrison, *there was* a sharp rock on the one side, and a sharp rock on the other side: and the name of the one *was* Bozez, and the name of the other Seneh.

5 The foreskin of the one *was* situate northward over against Michmash, and the other southward over against Gibeah.

6 And Jonathan said to the young man that bare his armour, Come, and let us go over unto the garrison of these uncircumcised: it may be that the LORD will work for us: for *there is* no restraint to the LORD, to save by many or by few.

7 And his armour-bearer said unto him, Do all that *is* in thine heart: turn thee, behold, I *am* with thee according to thy heart.

8 Then said Jonathan, Behold, we will pass over unto *these* men, and we will discover ourselves unto them.

9 If they say thus unto us, Tarry until we come to you; then we will stand still in our place, and will not go up unto them.

10 But if they say thus, Come up unto us; then we will go up: for the LORD hath delivered them into our hand; and this *shall be* a sign unto us.

11 And both of them discovered themselves unto the garrison of the Philistines: and the Philistines said, Behold, the Hebrews come forth out of their holes, where they had hid themselves.

12 And the men of the garrison answered Jonathan and his armour-bearer, and said, Come up to us, and we will shew you a thing. And Jonathan said unto his armourbearer, Come up after me; for the LORD hath delivered them into the hand of Israel.

Digitized by Google

taken? or whoſe aſs have I taken? or whom have I defrauded? whom have I oppreſſed? or of whoſe hand have I received *any* bribe to blind mine eyes therewith? and I will reſtore it you.

4 And they ſaid, Thou haſt not defrauded us, nor oppreſſed us, neither haſt thou taken ought of any man's hand.

5 And he ſaid unto them, The LORD *is* witneſs againſt you, and his anointed *is* witneſs this day, that ye have not found ought in my hand. And they anſwered, *He is* witneſs.

6 ¶ And Samuel ſaid unto the people, *It is* the LORD that advanced Moſes and Aaron, and that brought your fathers up out of the land of Egypt.

7 Now therefore ſtand ſtill, that I may reaſon with you before the LORD, of all the righteous acts of the LORD, which he did to you and to your fathers.

8 When Jacob was come into Egypt, and your fathers cried unto the LORD, then the LORD ſent Moſes and Aaron, which brought forth your fathers out of Egypt, and made them dwell in this place.

9 And when they forgat the LORD their God, he ſold them into the hand of Siſera, captain of the hoſt of Hazor, and into the hand of the Philiſtines, and into the hand of the king of Moab, and they fought againſt them.

10 And they cried unto the LORD, and ſaid, We have ſinned, becauſe we have forſaken the LORD, and have ſerved Baalim and Aſhtaroth: but now deliver us out of the hand of our enemies, and we will ſerve thee.

11 And the LORD ſent Jerubbaal, and Bedan, and Jephthah, and Samuel, and delivered you out of the hand of your enemies on every ſide, and ye dwelled ſafe.

12 And when ye ſaw that Nahaſh the king of the children of Ammon came againſt you, ye ſaid unto me, Nay, but a king ſhall reign over us; when the LORD your God *was* your king.

13 Now therefore, behold the king whom ye have choſen, *and* whom ye have deſired: and behold, the LORD hath ſet a king over you.

14 If ye will fear the LORD, and ſerve him, and obey his voice, and not rebel againſt the commandment of the LORD, then ſhall both ye, and alſo the king that reigneth over you, continue following the LORD your God.

15 But if ye will not obey the voice of the LORD, but rebel againſt the commandment of the LORD, then ſhall the hand of the LORD be againſt you, as *it was* againſt your fathers.

16 ¶ Now therefore ſtand and ſee this great thing which the LORD will do before your eyes.

17 *Is it* not wheat-harveſt to day? I will call unto the LORD, and he ſhall ſend thunder and rain: that ye may perceive and ſee that your wickedneſs *is* great, which ye have done in the ſight of the LORD, in aſking you a king.

18 So Samuel called unto the LORD, and the LORD ſent thunder and rain that day: and all the people greatly feared the LORD and Samuel.

19 And all the people ſaid unto Samuel, Pray for thy ſervants unto the LORD thy God, that we die not: for we have added unto all our ſins, *this* evil, to aſk us a king.

20 ¶ And Samuel ſaid unto the people, Fear not: (ye have done all this wickedneſs: yet turn not aſide from following the LORD, but ſerve the LORD with all your heart;

21 And turn ye not aſide: for then *ſhould ye go* after vain *things*, which cannot profit nor deliver, for they *are* vain)

22 For the LORD will not forſake his people, for his great name's ſake: becauſe it hath pleaſed the LORD to make you his people.

23 Moreover, as for me, God forbid that I ſhould ſin againſt the LORD, in ceaſing to pray for you: but I will teach you the good and the right way.

24 Only fear the LORD, and ſerve him in truth with all your heart: for conſider how great *things* he hath done for you.

25 But if ye ſhall ſtill do wickedly, ye ſhall be conſumed, both ye and your king.

CHAP. XIII.

Saul's ſelected band.

SAUL reigned one year, and when he had reigned two years over Iſrael,

2 Saul choſe him three thouſand *men* of Iſrael; *whereof* two thouſand were with Saul in Michmaſh and in mount Beth-el, and a thouſand were with Jonathan in Gibeah of Benjamin: and the reſt of the people he ſent every man to his tent.

3 And Jonathan ſmote the garriſon of the Philiſtines, that *was* in Geba, and the Philiſtines heard *of it*: and Saul blew the trumpet throughout all the land, ſaying, Let the Hebrews hear.

4 And all Iſrael heard ſay, *that* Saul had ſmitten a garriſon of the Philiſtines, and *that* Iſrael alſo was had in abomination with the Philiſtines: and the people were called together after Saul to Gilgal.

5 ¶ And the Philiſtines gathered themſelves together to fight with Iſrael, thirty thouſand chariots, and ſix thouſand horſemen, and people as the ſand which *is* on the ſea-ſhore in multitude: and they came up and pitched in Michmaſh, eaſtward from Beth-aven.

6 When the men of Iſrael ſaw that they were in a ſtrait, (for the people were diſtreſſed) then the people did hide themſelves in caves, and in thickets, and in rocks, and in high places, and in pits.

7 And *ſome of* the Hebrews went

Digitized by Google

over Jordan to the land of Gad and Gilead: as for Saul, he *was* yet in Gilgal, and all the people followed him trembling.

8 ¶ And he tarried seven days, according to the set time that Samuel *had appointed*: but Samuel came not to Gilgal, and the people were scattered from him.

9 And Saul said, Bring hither a burnt-offering to me, and peace-offerings. And he offered the burnt-offering.

10 And it came to pass, that as soon as he had made an end of offering the burnt-offering, behold, Samuel came; and Saul went out to meet him, that he might salute him.

11 ¶ And Samuel said, What hast thou done? And Saul said, Because I saw that the people were scattered from me, and *that* thou camest not within the days appointed, and *that* the Philistines gathered themselves together to Michmash;

12 Therefore said I, The Philistines will come down now upon me to Gilgal, and I have not made supplication unto the LORD: I forced myself therefore, and offered a burnt-offering.

13 And Samuel said to Saul, Thou hast done foolishly: thou hast not kept the commandment of the LORD thy God, which he commanded thee: for now would the LORD have established thy kingdom upon Israel for ever.

14 But now thy kingdom shall not continue: the LORD hath sought him a man after his own heart, and the LORD hath commanded him *to be* captain over his people, because thou hast not kept *that* which the LORD commanded thee.

15 And Samuel arose, and gat him up from Gilgal, unto Gibeah of Benjamin: and Saul numbered the people *that were* present with him, about six hundred men.

16 And Saul and Jonathan his son, and the people *that were* present with them, abode in Gibeah of Benjamin: but the Philistines encamped in Michmash.

17 ¶ And the spoilers came out of the camp of the Philistines, in three companies: one company turned unto the way *that leadeth to* Ophrah, unto the land of Shual.

18 And another company turned the way *to* Beth-horon: and another company turned *to* the way of the border, that looketh to the valley of Zeboim, toward the wilderness.

19 ¶ Now there was no smith found throughout all the land of Israel: (for the Philistines said, Lest the Hebrews make *them* swords or spears)

20 But all the Israelites went down to the Philistines, to sharpen every man his share, and his coulter, and his ax, and his mattock.

21 Yet they had a file for the mattocks, and for the coulters, and for the forks, and for the axes, and to sharpen the goads.

22 So it came to pass in the day of battle, that there was neither sword nor spear found in the hand of any of the people that *were* with Saul and Jonathan: but with Saul and with Jonathan his son was there found.

23 And the garrison of the Philistines went out to the passage of Michmash.

CHAP. XIV.

Jonathan smiteth the Philistines.

NOW it came to pass upon a day, that Jonathan the son of Saul said unto the young man that bare his armour, Come, and let us go over to the Philistines' garrison, that *is* on the other side: but he told not his father.

2 And Saul tarried in the uttermost part of Gibeah, under a pomegranate-tree, which *is* in Migron: and the people that *were* with him *were* about six hundred men;

3 And Ahiah the son of Ahitub, Ichabod's brother, the son of Phinehas, the son of Eli, the LORD's priest in Shiloh, wearing an ephod: and the people knew not that Jonathan was gone.

4 ¶ And between the passages, by which Jonathan sought to go over unto the Philistines' garrison, *there was* a sharp rock on the one side: and a sharp rock on the other side: and the name of the one *was* Bozez, and the name of the other Seneh.

5 The foreront of the one *was* situate northward over against Michmash, and the other southward over against Gibeah.

6 And Jonathan said to the young man that bare his armour, Come, and let us go over unto the garrison of these uncircumcised; it may be that the LORD will work for us: for *there is* no restraint to the LORD, to save by many or by few.

7 And his armour-bearer said unto him, Do all that *is* in thine heart: turn thee, behold, I *am* with thee according to thy heart.

8 Then said Jonathan, Behold, we will pass over unto *these* men, and we will discover ourselves unto them.

9 If they say thus unto us, Tarry until we come to you; then we will stand still in our place, and will not go up unto them.

10 But if they say thus, Come up unto us; then we will go up: for the LORD hath delivered them into our hand; and this *shall be* a sign unto us.

11 And both of them discovered themselves unto the garrison of the Philistines: and the Philistines said, Behold, the Hebrews come forth out of their holes, where they had hid themselves.

12 And the men of the garrison answered Jonathan and his armour-bearer, and said, Come up to us, and we will shew you a thing. And Jonathan said unto his armourbearer, Come up after me; for the LORD hath delivered them into the hand of Israel.

13 And Jonathan climbed up upon his hands, and upon his feet, and his armour-bearer after him: and they fell before Jonathan; and his armour-bearer slew after him.

14 And that first slaughter which Jonathan and his armour-bearer made was about twenty men, within as it were an half-acre of land, *which* a yoke *of oxen might plow.*

15 And there was trembling in the host, in the field, and among all the people: the garrison, and the spoilers they also trembled, and the earth quaked: so it was a very great trembling.

16 And the watchmen of Saul in Gibeah of Benjamin looked; and behold the multitude melted away, and they went on beating down *one another.*

17 Then said Saul unto the people that *were* with him, Number now, and see who is gone from us. And when they had numbered, behold, Jonathan and his armour-bearer *were* not *there.*

18 And Saul said unto Ahiah, Bring hither the ark of God: (for the ark of God was at that time with the children of Israel.)

19 ¶ And it came to pass while Saul talked unto the priest, that the noise that *was* in the host of the Philistines went on, and increased: and Saul said unto the priest, Withdraw thine hand.

20 And Saul and all the people that *were* with him, assembled themselves, and they came to the battle: and behold, every man's sword was against his fellow, *and there was* a very great discomfiture.

21 Moreover, the Hebrews *that* were with the Philistines before that time, which went up with them into the camp *from the country* round about, even they also *turned* to be with the Israelites, that *were* with Saul and Jonathan.

22 Likewise all the men of Israel which had hid themselves in mount Ephraim, *when* they heard that the Philistines fled, even they also followed hard after them in the battle.

23 So the LORD saved Israel that day: and the battle passed over unto Beth-aven.

24 ¶ And the men of Israel were distressed that day: for Saul had adjured the people, saying, Cursed *be* the man that eateth *any* food until evening, that I may be avenged on mine enemies: so none of the people tasted *any* food.

25 And all *they of* the land came to a wood, and there was honey upon the ground.

26 And when the people were come into the wood, behold, the honey dropped, but no man put his hand to his mouth: for the people feared the oath.

27 But Jonathan heard not when his father charged the people with the oath: wherefore he put forth the end of the rod that *was* in his hand, and dipt it in an honey-comb, and put his hand to his mouth; and his eyes were enlightened.

28 Then answered one of the people, and said, Thy father straitly charged the people with an oath, saying, Cursed *be* the man that eateth *any* food this day. And the people were faint.

29 Then said Jonathan, My father hath troubled the land: see, I pray you, how mine eyes have been enlightened, because I tasted a little of this honey:

30 How much more, if haply the people had eaten freely to day of the spoil of their enemies which they found? for had there not been now a much greater slaughter among the Philistines?

31 And they smote the Philistines that day from Michmash to Ajalon: and the people were very faint.

32 And the people flew upon the spoil, and took sheep, and oxen, and calves, and slew *them* on the ground: and the people did eat *them* with the blood.

33 ¶ Then they told Saul, saying, Behold, the people sin against the LORD, in that they eat with the blood. And he said, Ye have transgressed: roll a great stone unto me this day.

34 And Saul said, Disperse yourselves among the people, and say unto them, Bring me hither every man his ox, and every man his sheep, and slay *them* here, and eat; and sin not against the LORD in eating with the blood. And all the people brought every man his ox with him that night, and slew *them* there.

35 And Saul built an altar unto the LORD: the same was the first altar that he built unto the LORD.

36 ¶ And Saul said, Let us go down after the Philistines by night, and spoil them until the morning light, and let us not leave a man of them. And they said, Do whatsoever seemeth good unto thee. Then said the priest, Let us draw near hither unto God.

37 And Saul asked counsel of God, Shall I go down after the Philistines? wilt thou deliver them into the hand of Israel? but he answered him not that day.

38 And Saul said, Draw ye near hither all the chief of the people: and know and see wherein this sin hath been this day.

39 For *as* the LORD liveth, which saveth Israel, though it be in Jonathan my son, he shall surely die. But *there was* not a man among all the people that answered him.

40 Then said he unto all Israel, Be ye on one side, and I and Jonathan my son will be on the other side. And the people said unto Saul, Do what seemeth good unto thee.

41 Therefore Saul said unto the LORD God of Israel, Give a perfect *lot*. And Saul and Jonathan were taken: but the people escaped.

42 And Saul said, Cast *lots* between me and Jonathan my son. And Jonathan was taken.

43 Then Saul said to Jonathan, Tell me what thou hast done. And Jonathan told him, and said, I did but taste a little honey with the end of the rod that *was* in mine hand, *and* lo, I must die.

44 And Saul answered, God do so, and more also: for thou shalt surely die, Jonathan.

45 And the people said unto Saul, Shall Jonathan die, who hath wrought this great salvation in Israel? God forbid: *as* the LORD liveth, there shall not one hair of his head fall to the ground; for he hath wrought with God this day. So the people rescued Jonathan, that he died not.

46 Then Saul went up from following the Philistines, and the Philistines went to their own place.

47 ¶ So Saul took the kingdom over Israel, and fought against all his enemies on every side, against Moab, and against the children of Ammon, and against Edom, and against the kings of Zobah, and against the Philistines: and whithersoever he turned himself, he vexed *them*.

48 And he gathered an host, and smote the Amalekites, and delivered Israel out of the hands of them that spoiled them.

49 Now the sons of Saul were Jonathan, and Ishui, and Melchi-shua: and the names of his two daughters *were these*; the name of the firstborn Merab, and the name of the younger Michal:

50 And the name of Saul's wife *was* Ahinoam the daughter of Ahimaaz: and the name of the captain of his host *was* Abner the son of Ner, Saul's uncle.

51 And Kish *was* the father of Saul; and Ner the father of Abner *was* the son of Abiel.

52 And there was sore war against the Philistines all the days of Saul: and when Saul saw any strong man, or any valiant man, he took him unto him.

CHAP. XV.

Saul sent to destroy the Amalekites.

SAmuel also said unto Saul, The LORD sent me to anoint thee *to be* king over his people, over Israel: now therefore hearken thou unto the voice of the words of the LORD.

2 Thus saith the LORD of hosts, I remember *that* which Amalek did to Israel, how he laid *wait* for him in the way when he came up from Egypt.

3 Now go, and smite Amalek, and utterly destroy all that they have, and spare them not; but slay both man and woman, infant and suckling, ox and sheep, camel and ass.

4 And Saul gathered the people together, and numbered them in Telaim, two hundred thousand footmen, and ten thousand men of Judah.

5 And Saul came to a city of Amalek, and laid wait in the valley.

6 ¶ And Saul said unto the Kenites, Go, depart, get you down from among the Amalekites, lest I destroy you with them: for ye shewed kindness to all the children of Israel when they came up out of Egypt. So the Kenites departed from among the Amalekites.

7 And Saul smote the Amalekites from Havilah, *until* thou comest to Shur, that *is* over against Egypt.

8 And he took Agag the king of the Amalekites alive, and utterly destroyed all the people with the edge of the sword.

9 But Saul and the people spared Agag, and the best of the sheep, and of the oxen, and of the fatlings, and the lambs, and all *that was* good, and would not utterly destroy them: but every thing *that was* vile and refuse, that they destroyed utterly.

10 ¶ Then came the word of the LORD unto Samuel, saying,

11 It repenteth me that I have set up Saul *to be* king: for he is turned back from following me, and hath not performed my commandments. And it grieved Samuel; and he cried unto the LORD all night.

12 And when Samuel rose early to meet Saul in the morning, it was told Samuel, saying, Saul came to Carmel, and behold, he set him up a place, and is gone about, and passed on, and gone down to Gilgal.

13 And Samuel came to Saul; and Saul said unto him, Blessed *be* thou of the LORD: I have performed the commandment of the LORD.

14 And Samuel said, What *meaneth* then this bleating of the sheep in mine ears, and the lowing of the oxen which I hear?

15 And Saul said, They have brought them from the Amalekites: for the people spared the best of the sheep, and of the oxen, to sacrifice unto the LORD thy God, and the rest we have utterly destroyed.

16 Then Samuel said unto Saul, Stay, and I will tell thee what the LORD hath said to me this night. And he said unto him, Say on.

17 And Samuel said, When thou *wast* little in thine own sight, *wast* thou not *made* the head of the tribes of Israel, and the LORD anointed thee king over Israel?

18 And the LORD sent thee on a journey, and said, Go, and utterly destroy the sinners the Amalekites, and fight against them until they be consumed.

19 Wherefore then didst thou not obey the voice of the LORD,

didst fly upon the spoil, and didst evil in the sight of the LORD?

20 And Saul said unto Samuel, Yea, I have obeyed the voice of the LORD, and have gone the way which the LORD sent me, and have brought Agag the king of Amalek, and have utterly destroyed the Amalekites.

21 But the people took of the spoil, sheep and oxen, the chief of the things which should have been utterly destroyed, to sacrifice unto the LORD thy God in Gilgal.

22 And Samuel said, Hath the LORD *as great* delight in burnt-offerings and sacrifices, as in obeying the voice of the LORD? Behold, to obey *is* better than sacrifice; *and* to hearken, than the fat of rams.

23 For rebellion *is as* the sin of witchcraft, and stubbornness *is as* iniquity and idolatry: because thou hast rejected the word of the LORD, he hath also rejected thee from *being* king.

24 ¶ And Saul said unto Samuel, I have sinned: for I have transgressed the commandment of the LORD, and thy words: because I feared the people, and obeyed their voice.

25 Now therefore, I pray thee, pardon my sin, and turn again with me, that I may worship the LORD.

26 And Samuel said unto Saul, I will not return with thee: for thou hast rejected the word of the LORD, and the LORD hath rejected thee from being king over Israel.

27 And as Samuel turned about to go away, he laid hold upon the skirt of his mantle, and it rent.

28 And Samuel said unto him, The LORD hath rent the kingdom of Israel from thee this day, and hath given it to a neighbour of thine, *that is* better than thou.

29 And also the strength of Israel will not lie, nor repent: for he *is* not a man that he should repent.

30 Then he said, I have sinned; *yet* honour me now, I pray thee, before the elders of my people, and before Israel, and turn again with me, that I may worship the LORD thy God.

31 So Samuel turned again after Saul: and Saul worshipped the LORD.

32 ¶ Then said Samuel, Bring you hither to me Agag the king of the Amalekites: and Agag came unto him delicately. And Agag said, Surely the bitterness of death is past.

33 And Samuel said, As thy sword hath made women childless, so shall thy mother be childless among women. And Samuel hewed Agag in pieces before the LORD in Gilgal.

34 ¶ Then Samuel went to Ramah, and Saul went up to his house to Gibeah of Saul.

35 And Samuel came no more to see Saul until the day of his death: nevertheless, Samuel mourned for Saul: and the LORD repented that he had made Saul king over Israel.

CHAP. XVI.

Samuel anointeth David.

AND the LORD said unto Samuel, How long wilt thou mourn for Saul, seeing I have rejected him from reigning over Israel? fill thine horn with oil, and go, I will send thee to Jesse the Beth-lehemite: for I have provided me a king among his sons.

2 And Samuel said, How can I go? if Saul hear *it*, he will kill me. And the LORD said, Take an heifer with thee, and say, I am come to sacrifice to the LORD.

3 And call Jesse to the sacrifice, and I will shew thee what thou shalt do: and thou shalt anoint unto me *him* whom I name unto thee.

4 And Samuel did that which the LORD spake, and came to Beth-lehem: and the elders of the town trembled at his coming, and said, Comest thou peaceably?

5 And he said, Peaceably: I am come to sacrifice unto the LORD: sanctify yourselves, and come with me to the sacrifice. And he sanctified Jesse and his sons, and called them to the sacrifice.

6 ¶ And it came to pass when they were come, that he looked on Eliab, and said, Surely the LORD's anointed *is* before him.

7 But the LORD said unto Samuel, Look not on his countenance, or on the height of his stature; because I have refused him: for *the LORD seeth* not as man seeth; for man looketh on the outward appearance, but the LORD looketh on the heart.

8 Then Jesse called Abinadab, and made him pass before Samuel: and he said, Neither hath the LORD chosen this.

9 Then Jesse made Shammah to pass by: and he said, Neither hath the LORD chosen this.

10 Again, Jesse made seven of his sons to pass before Samuel: and Samuel said unto Jesse, The LORD hath not chosen these.

11 And Samuel said unto Jesse, Are here all *thy* children? And he said, There remaineth yet the youngest, and behold, he keepeth the sheep. And Samuel said unto Jesse, Send and fetch him: for we will not sit down till he come hither.

12 And he sent, and brought him in: Now he *was* ruddy, *and* withal of a beautiful countenance, and goodly to look to. And the LORD said, Arise, anoint him: for this *is* he.

13 Then Samuel took the horn of oil, and anointed him in the midst of his brethren: and the spirit of the LORD came upon David, from that day forward: so Samuel rose up and went to Ramah.

14 ¶ But the spirit of the LORD departed from Saul, and an evil spirit from the LORD troubled him.

15 And Saul's servants said unto

him, Behold now, an evil spirit from God troubleth thee.

16 Let our lord now command thy servants *which are* before thee, to seek out a man *who is* a cunning player on an harp: and it shall come to pass when the evil spirit from God is upon thee, that he shall play with his hand, and thou shalt be well.

17 And Saul said unto his servants, Provide me now a man that can play well, and bring *him* to me.

18 Then answered one of the servants, and said, Behold, I have seen a son of Jesse the Beth-lehemite, *that is* cunning in playing, and a mighty valiant man, and a man of war, and prudent in matters, and a comely person, and the LORD *is* with him.

19 ¶ Wherefore Saul sent messengers unto Jesse, and said, Send me David thy son, which *is* with the sheep.

20 And Jesse took an ass *laden* with bread, and a bottle of wine, and a kid, and sent *them* by David his son unto Saul.

21 And David came to Saul, and stood before him; and he loved him greatly, and he became his armour-bearer.

22 And Saul sent to Jesse, saying, Let David, I pray thee, stand before me: for he hath found favour in my sight.

23 And it came to pass, when the *evil* spirit from God was upon Saul, that David took an harp, and played with his hand: so Saul was refreshed, and was well, and the evil spirit departed from him.

CHAP. XVII.

Goliath's challenge.

NOW the Philistines gathered together their armies to battle, and were gathered together at Shochoh, which *belongeth* to Judah, and pitched between Shochoh and Azekah, in Ephes-dammim.

2 And Saul and the men of Israel were gathered together, and pitched by the valley of Elah, and set the battle in array against the Philistines.

3 And the Philistines stood on a mountain on the one side, and Israel stood on a mountain on the other side and *there was* a valley between them.

4 ¶ And there went out a champion out of the camp of the Philistines, named Goliath of Gath, whose height *was* six cubits and a span.

5 And *he had* an helmet of brass upon his head, and he *was* armed with a coat of mail: and the weight of the coat *was* five thousand shekels of brass.

6 And *he had* greaves of brass upon his legs, and a target of brass between his shoulders.

7 And the staff of his spear *was* like a weaver's beam, and his spear's head *weighed* six hundred shekels of iron: and one bearing a shield went before him.

8 And he stood and cried unto the armies of Israel, and said unto them, Why are ye come out to set *your* battle in array? *am* not I a Philistine, and you servants to Saul? choose you a man for you, and let him come down to me.

9 If he be able to fight with me, and to kill me, then will we be your servants: but if I prevail against him, and kill him, then shall ye be our servants, and serve us.

10 And the Philistine said, I defy the armies of Israel this day; give me a man, that we may fight together.

11 When Saul and all Israel heard those words of the Philistine, they were dismayed, and greatly afraid.

12 ¶ Now David *was* the son of that Ephrathite of Beth-lehem-judah whose name *was* Jesse, and he had eight sons: and the man went among men *for* an old man in the days of Saul.

13 And the three eldest sons of Jesse went, *and* followed Saul to the battle: and the names of his three sons that went to the battle, *were* Eliab the first-born, and next unto him, Abinadab, and the third, Shammah.

14 And David *was* the youngest: and the three eldest followed Saul.

15 But David went and returned from Saul, to feed his father's sheep at Beth-lehem.

16 And the Philistine drew near morning and evening, and presented himself forty days.

17 And Jesse said unto David his son, Take now for thy brethren an ephah of this parched *corn*, and these ten loaves, and run to the camp to thy brethren.

18 And carry these ten cheeses unto the captain of *their* thousand, and look how thy brethren fare, and take their pledge.

19 Now Saul, and they, and all the men of Israel *were* in the valley of Elah, fighting with the Philistines.

20 ¶ And David rose up early in the morning, and left the sheep with a keeper, and took, and went, as Jesse had commanded him; and he came to the trench, as the host was going forth to the fight, and shouted for the battle.

21 For Israel and the Philistines had put the battle in array, army against army.

22 And David left his carriage in the hand of the keeper of the carriage, and ran into the army, and came and saluted his brethren.

23 And as he talked with them, behold there came up the champion, (the Philistine of Gath, Goliath by name) out of the armies of the Philistines, and spake according to the same words: and David heard *them*.

24 And all the men of Israel, when they saw the man, fled from him, and were sore afraid.

25 And the men of Israel said, Have ye seen this man that is

Digitized by Google

up? surely to defy Israel is he come up: and it shall be *that* the man who killeth him, the king will enrich him with great riches, and will give him his daughter, and make his father's house free in Israel

26 And David spake to the men that stood by him, saying, What shall be done to the man that killeth this Philistine, and taketh away the reproach from Israel? for who *is* this uncircumcised Philistine, that he should defy the armies of the living God?

27 And the people answered him, after this manner, saying, So shall it be done to the man that killeth him

28 ¶ And Eliab his eldest brother heard when he spake unto the men; and Eliab's anger was kindled against David, and he said, Why camest thou down hither? and with whom hast thou left those few sheep in the wilderness? I know thy pride, and the naughtiness of thine heart; for thou art come down, that thou mightest see the battle.

29 And David said, What have I now done? *Is there* not a cause?

30 ¶ And he turned from him towards another, and spake after the same manner: and the people answered him again after the former manner.

31 And when the words were heard which David spake, they rehearsed *them* before Saul: and he sent for him.

32 ¶ And David said to Saul, Let no man's heart fail because of him, thy servant will go and fight with this Philistine.

33 And Saul said to David, Thou art not able to go against this Philistine, to fight with him: for thou *art but* a youth, and he a man of war from his youth.

34 And David said unto Saul, Thy servant kept his father's sheep, and there came a lion and a bear, and took a lamb out of the flock:

35 And I went out after him, and smote him, and delivered *it* out of his mouth: and when he arose against me, I caught *him* by his beard, and smote him, and slew him.

36 Thy servant slew both the lion and the bear: and this uncircumcised Philistine shall be as one of them, seeing he hath defied the armies of the living God.

37 David said moreover, The LORD that delivered me out of the paw of the lion, and out of the paw of the bear, he will deliver me out of the hand of this Philistine. And Saul said unto David, Go, and the LORD be with thee.

38 ¶ And Saul armed David with his armour, and he put an helmet of brass upon his head, also he armed him with a coat of mail.

39 And David girded his sword on his armour, and he assayed to go, for he had not proved *it*: and David said unto Saul, I cannot go with these: for I have not proved *them*. And David put them off him.

40 And he took his staff in his hand, and chooseth him five smooth stones, out of the brook, and put them in a shepherd's bag which he had, even in a scrip, and his sling *was* in his hand, and he drew near to the Philistine.

41 And the Philistine came on and drew near unto David, and the man that bare the shield *went* before him.

42 And when the Philistine looked about and saw David, he disdained him: for he was *but* a youth, and ruddy, and of a fair countenance.

43 And the Philistine said unto David, *Am* I a dog, that thou comest to me with staves? and the Philistine cursed David by his gods.

44 And the Philistine said to David, Come to me, and I will give thy flesh unto the fowls of the air, and to the beasts of the field.

45 Then said David to the Philistine, Thou comest to me with a sword, and with a spear, and with a shield; but I come to thee in the name of the LORD of hosts, the God of the armies of Israel, whom thou hast defied.

46 This day will the LORD deliver thee into mine hand, and I will smite thee, and take thine head from thee, and I will give the carcases of the host of the Philistines this day unto the fowls of the air, and to the wild beasts of the earth; that all the earth may know that there is a God in Israel.

47 And all this assembly shall know that the LORD saveth not with sword and spear: for the battle *is* the LORD's, and he will give you into our hands.

48 And it came to pass when the Philistine arose, and came and drew nigh to meet David, that David hasted, and ran toward the army to meet the Philistine.

49 And David put his hand in his bag, and took thence a stone, and slang *it*, and smote the Philistine in his forehead, that the stone sunk into his forehead; and he fell upon his face to the earth.

50 So David prevailed over the Philistine with a sling and with a stone, and smote the Philistine, and slew him; but *there was* no sword in the hand of David.

51 Therefore David ran and stood upon the Philistine, and took his sword, and drew it out of the sheath thereof, and slew him, and cut off his head therewith. And when the Philistines saw their champion was dead, they fled.

52 And the men of Israel and of Judah arose, and shouted, and pursued the Philistines, until thou come to the valley, and to the gates of Ekron;

Digitized by Google

and the wounded of the Philistines fell down by the way to Shaaraim, even unto Gath, and unto Ekron.

53 And the children of Israel returned from chasing after the Philistines, and they spoiled their tents.

54 And David took the head of the Philistine, and brought it to Jerusalem; but he put his armour in his tent.

55 ¶ And when Saul saw David go forth against the Philistine, he said unto Abner the captain of the host, Abner, whose son is this youth? and Abner said, *As* thy soul liveth, O king, I cannot tell.

56 And the king said, Enquire thou whose son the stripling *is*.

57 And as David returned from the slaughter of the Philistine, Abner took him, and brought him before Saul, with the head of the Philistine in his hand.

58 And Saul said to him, Whose son *art* thou, *thou* young man? And David answered, *I am* the son of thy servant Jesse the Beth-lehemite.

CHAP. XVIII.

Jonathan's love to David.

AND it came to pass when he had made an end of speaking unto Saul, that the soul of Jonathan was knit with the soul of David, and Jonathan loved him as his own soul.

2 And Saul took him that day, and would let him go no more home to his father's house.

3 Then Jonathan and David made a covenant, because he loved him as his own soul.

4 And Jonathan stript himself of the robe that *was* upon him, and gave it to David, and his garments, even to his sword, and to his bow, and to his girdle.

5 ¶ And David went out whithersoever Saul sent him, *and* behaved himself wisely: and Saul set him over the men of war, and he was accepted in the sight of all the people, and also in the sight of Saul's servants.

6 And it came to pass as they came when David was returned from the slaughter of the Philistine, that the women came out of all cities of Israel, singing and dancing, to meet king Saul, with tabrets, with joy, and with instruments of musick.

7 And the women answered *one another* as they played, and said, Saul hath slain his thousands, and David his ten thousands.

8 And Saul was very wroth, and the saying displeased him; and he said, They have ascribed unto David ten thousands, and to me they have ascribed *but* thousands: and *what* can he have more but the kingdom?

9 And Saul eyed David from that day and forward.

10 ¶ And it came to pass on the morrow, that the evil spirit from God came upon Saul, and he prophesied in the midst of the house: and David played with his hand, as at other times: and *there was* a javelin in Saul's hand.

11 And Saul cast the javelin; for he said, I will smite David even to the wall *with it*. And David avoided out of his presence twice.

12 ¶ And Saul was afraid of David, because the LORD was with him, and was departed from Saul.

13 Therefore Saul removed him from him, and made him his captain over a thousand; and he went out and came in before the people.

14 And David behaved himself wisely in all his ways; and the LORD *was* with him.

15 Wherefore when Saul saw that he behaved himself very wisely, he was afraid of him.

16 But all Israel and Judah loved David, because he went out and came in before them.

17 ¶ And Saul said to David, Behold, my elder daughter Merab, her will I give thee to wife: only be thou valiant for me, and fight the LORD's battles: for Saul said, Let not mine hand be upon him, but let the hand of the Philistines be upon him.

18 And David said unto Saul, Who *am* I? and what *is* my life, *or* my father's family in Israel, that I should be son in law to the king?

19 But it came to pass at the time when Merab Saul's daughter should have been given to David, that she was given unto Adriel the Meholathite to wife.

20 And Michal Saul's daughter loved David: and they told Saul, and the thing pleased him.

21 And Saul said, I will give him her, that she may be a snare to him, and that the hand of the Philistines may be against him. Wherefore Saul said to David, Thou shalt this day be my son in law, in *the one of* the twain.

22 ¶ And Saul commanded his servants, *saying*, Commune with David secretly, and say, Behold, the king hath delight in thee, and all his servants love thee: now therefore be the king's son in law.

23 And Saul's servants spake those words in the ears of David: and David said, Seemeth it to you a light *thing* to be a king's son in law, seeing that I *am* a poor man, and lightly esteemed?

24 And the servants of Saul told him, saying, On this manner spake David.

25 And Saul said, Thus shall ye say to David, The king desireth not any dowry, but an hundred foreskins of the Philistines, to be avenged of the king's enemies. But Saul thought to make David fall by the hand of the Philistines.

26 And when his servants told

up? surely to defy Israel is he come up: and it shall be *that* the man who killeth him, the king will enrich him with great riches, and will give him his daughter, and make his father's house free in Israel.

26 And David spake to the men that stood by him, saying, What shall be done to the man that killeth this Philistine, and taketh away the reproach from Israel? for who *is* this uncircumcised Philistine, that he should defy the armies of the living God?

27 And the people answered him after this manner, saying, So shall it be done to the man that killeth him.

28 ¶ And Eliab his eldest brother heard when he spake unto the men; and Eliab's anger was kindled against David, and he said, Why camest thou down hither? and with whom hast thou left those few sheep in the wilderness? I know thy pride, and the naughtiness of thine heart; for thou art come down, that thou mightest see the battle.

29 And David said, What have I now done? *Is there* not a cause?

30 ¶ And he turned from him towards another, and spake after the same manner: and the people answered him again after the former manner.

31 And when the words were heard which David spake, they rehearsed *them* before Saul: and he sent for him.

32 ¶ And David said to Saul, Let no man's heart fail because of him, thy servant will go and fight with this Philistine.

33 And Saul said to David, Thou art not able to go against this Philistine, to fight with him: for thou *art but* a youth, and he a man of war from his youth.

34 And David said unto Saul, Thy servant kept his father's sheep, and there came a lion and a bear, and took a lamb out of the flock:

35 And I went out after him, and smote him, and delivered *it* out of his mouth: and when he arose against me, I caught *him* by his beard, and smote him, and slew him.

36 Thy servant slew both the lion and the bear: and this uncircumcised Philistine shall be as one of them, seeing he hath defied the armies of the living God.

37 David said moreover, The LORD that delivered me out of the paw of the lion, and out of the paw of the bear, he will deliver me out of the hand of this Philistine. And Saul said unto David, Go, and the LORD be with thee.

38 ¶ And Saul armed David with his armour, and he put an helmet of brass upon his head, also he armed him with a coat of mail.

39 And David girded his sword upon his armour, and he assayed to go, for he had not proved *it*: and David said unto Saul, I cannot go with these: for I have not proved *them*. And David put them off him.

40 And he took his staff in his hand, and chooseth him five smooth stones, out of the brook, and put them in a shepherd's bag which he had, even in a scrip, and his sling *was* in his hand, and he drew near to the Philistine.

41 And the Philistine came on and drew near unto David, and the man that bare the shield *went* before him.

42 And when the Philistine looked about and saw David, he disdained him: for he was *but* a youth, and ruddy, and of a fair countenance.

43 And the Philistine said unto David, *Am* I a dog, that thou comest to me with staves? and the Philistine cursed David by his gods.

44 And the Philistine said to David, Come to me, and I will give thy flesh unto the fowls of the air, and to the beasts of the field.

45 Then said David to the Philistine, Thou comest to me with a sword, and with a spear, and with a shield: but I come to thee in the name of the LORD of hosts, the God of the armies of Israel, whom thou hast defied.

46 This day will the LORD deliver thee into mine hand, and I will smite thee, and take thine head from thee, and I will give the carcases of the host of the Philistines this day unto the fowls of the air, and to the wild beasts of the earth; that all the earth may know that there is a God in Israel.

47 And all this assembly shall know that the LORD saveth not with sword and spear: for the battle *is* the LORD's, and he will give you into our hands.

48 And it came to pass when the Philistine arose, and came and drew nigh to meet David, that David hasted, and ran toward the army to meet the Philistine.

49 And David put his hand in his bag, and took thence a stone, and slang *it*, and smote the Philistine in his forehead, that the stone sunk into his forehead; and he fell upon his face to the earth.

50 So David prevailed over the Philistine with a sling and with a stone, and smote the Philistine, and slew him; but *there was* no sword in the hand of David.

51 Therefore David ran and stood upon the Philistine, and took his sword, and drew it out of the sheath thereof, and slew him, and cut off his head therewith. And when the Philistines saw their champion was dead, they fled.

52 And the men of Israel and of Judah arose, and shouted, and pursued the Philistines, until thou come to the valley, and to the gates of Ekron;

Digitized by Google

and the wounded of the Philistines fell down by the way to Shaaraim, even unto Gath, and unto Ekron.

53 And the children of Israel returned from chasing after the Philistines, and they spoiled their tents.

54 And David took the head of the Philistine, and brought it to Jerusalem; but he put his armour in his tent.

55 ¶ And when Saul saw David go forth against the Philistine, he said unto Abner the captain of the host, Abner, whose son is this youth? And Abner said, *As* thy soul liveth, O king, I cannot tell.

56 And the king said, Enquire thou whose son the stripling *is*.

57 And as David returned from the slaughter of the Philistine, Abner took him, and brought him before Saul, with the head of the Philistine in his hand.

58 And Saul said to him, Whose son *art* thou, *thou* young man? And David answered, *I am* the son of thy servant Jesse the Beth-lehemite.

CHAP. XVIII.

Jonathan's love to David.

AND it came to pass when he had made an end of speaking unto Saul, that the soul of Jonathan was knit with the soul of David, and Jonathan loved him as his own soul.

2 And Saul took him that day, and would let him go no more home to his father's house.

3 Then Jonathan and David made a covenant, because he loved him as his own soul.

4 And Jonathan stript himself of the robe that *was* upon him, and gave it to David, and his garments, even to his sword, and to his bow, and to his girdle.

5 ¶ And David went out whithersoever Saul sent him, *and* behaved himself wisely: and Saul set him over the men of war, and he was accepted in the sight of all the people, and also in the sight of Saul's servants.

6 And it came to pass as they came when David was returned from the slaughter of the Philistine, that the women came out of all cities of Israel, singing and dancing, to meet king Saul, with tabrets, with joy, and with instruments of musick.

7 And the women answered *one another* as they played, and said, Saul hath slain his thousands, and David his ten thousands.

8 And Saul was very wroth, and the saying displeased him; and he said, They have ascribed unto David ten thousands, and to me they have ascribed *but* thousands: and *what* can he have more but the kingdom?

9 And Saul eyed David from that day and forward.

10 ¶ And it came to pass on the morrow, that the evil spirit from God came upon Saul, and he prophesied in the midst of the house: and David played with his hand, as at other times: and *there was* a javelin in Saul's hand.

11 And Saul cast the javelin; for he said, I will smite David even to the wall *with it*. And David avoided out of his presence twice.

12 ¶ And Saul was afraid of David, because the LORD was with him, and was departed from Saul.

13 Therefore Saul removed him from him, and made him his captain over a thousand; and he went out and came in before the people.

14 And David behaved himself wisely in all his ways; and the LORD was with him.

15 Wherefore when Saul saw that he behaved himself very wisely, he was afraid of him.

16 But all Israel and Judah loved David, because he went out and came in before them.

17 ¶ And Saul said to David, Behold, my elder daughter Merab, her will I give thee to wife: only be thou valiant for me, and fight the LORD's battles: for Saul said, Let not mine hand be upon him, but let the hand of the Philistines be upon him.

18 And David said unto Saul, Who *am* I? and what *is* my life, *or* my father's family in Israel, that I should be son in law to the king?

19 But it came to pass at the time when Merab Saul's daughter should have been given to David, that she was given unto Adriel the Meholathite to wife.

20 And Michal Saul's daughter loved David: and they told Saul, and the thing pleased him.

21 And Saul said, I will give him her, that she may be a snare to him, and that the hand of the Philistines may be against him. Wherefore Saul said to David, Thou shalt this day be my son in law, in *the one of* the twain.

22 ¶ And Saul commanded his servants, *saying*, Commune with David secretly, and say, Behold, the king hath delight in thee, and all his servants love thee: now therefore be the king's son in law.

23 And Saul's servants spake those words in the ears of David: and David said, Seemeth it to you *a* light *thing* to be a king's son in law, seeing that I *am* a poor man, and lightly esteemed?

24 And the servants of Saul told him, saying, On this manner spake David.

25 And Saul said, Thus shall ye say to David, The king desireth not any dowry *but* an hundred foreskins of the Philistines, to be avenged of the king's enemies. But Saul thought to make David fall by the hand of the Philistines.

26 And when his servants told

up? surely to defy Israel is he come up: and it shall be *that* the man who killeth him, the king will enrich him with great riches, and will give him his daughter, and make his father's house free in Israel.

26 And David spake to the men that stood by him, saying, What shall be done to the man that killeth this Philistine, and taketh away the reproach from Israel? for who *is* this uncircumcised Philistine, that he should defy the armies of the living God?

27 And the people answered him, after this manner, saying, So shall it be done to the man that killeth him.

28 ¶ And Eliab his eldest brother heard when he spake unto the men; and Eliab's anger was kindled against David, and he said, Why camest thou down hither? and with whom hast thou left those few sheep in the wilderness? I know thy pride, and the naughtiness of thine heart; for thou art come down, that thou mightest see the battle.

29 And David said, What have I now done? *Is there* not a cause?

30 ¶ And he turned from him towards another, and spake after the same manner: and the people answered him again after the former manner.

31 And when the words were heard which David spake, they rehearsed *them* before Saul: and he sent for him.

32 ¶ And David said to Saul, Let no man's heart fail because of him, thy servant will go and fight with this Philistine.

33 And Saul said to David, Thou art not able to go against this Philistine, to fight with him: for thou *art but* a youth, and he a man of war from his youth.

34 And David said unto Saul, Thy servant kept his father's sheep, and there came a lion and a bear, and took a lamb out of the flock:

35 And I went out after him, and smote him, and delivered *it* out of his mouth: and when he arose against me, I caught *him* by his beard, and smote him, and slew him.

36 Thy servant slew both the lion and the bear: and this uncircumcised Philistine shall be as one of them, seeing he hath defied the armies of the living God.

37 David said moreover, The LORD that delivered me out of the paw of the lion, and out of the paw of the bear, he will deliver me out of the hand of this Philistine. And Saul said unto David, Go, and the LORD be with thee.

38 ¶ And Saul armed David with his armour, and he put an helmet of brass upon his head, also he armed him with a coat of mail.

39 And David girded his sword upon his armour, and he assayed to go, for he had not proved *it*: and David said unto Saul, I cannot go with these: for I have not proved *them*. And David put them off him.

40 And he took his staff in his hand, and chooseth him five smooth stones, out of the brook, and put them in a shepherd's bag which he had, even in a scrip, and his sling *was* in his hand, and he drew near to the Philistine.

41 And the Philistine came on and drew near unto David, and the man that bare the shield *went* before him.

42 And when the Philistine looked about and saw David, he disdained him: for he was *but* a youth, and ruddy, and of a fair countenance.

43 And the Philistine said unto David, *Am* I a dog, that thou comest to me with staves? and the Philistine cursed David by his gods.

44 And the Philistine said to David, Come to me, and I will give thy flesh unto the fowls of the air, and to the beasts of the field.

45 Then said David to the Philistine, Thou comest to me with a sword, and with a spear, and with a shield; but I come to thee in the name of the LORD of hosts, the God of the armies of Israel, whom thou hast defied.

46 This day will the LORD deliver thee into mine hand, and I will smite thee, and take thine head from thee, and I will give the carcases of the host of the Philistines this day unto the fowls of the air, and to the wild beasts of the earth; that all the earth may know that there is a God in Israel.

47 And all this assembly shall know that the LORD saveth not with sword and spear: for the battle *is* the LORD's, and he will give you into our hands.

48 And it came to pass when the Philistine arose, and came and drew nigh to meet David, that David hasted, and ran toward the army to meet the Philistine.

49 And David put his hand in his bag, and took thence a stone, and slang *it*, and smote the Philistine in his forehead, that the stone sunk into his forehead; and he fell upon his face to the earth.

50 So David prevailed over the Philistine with a sling and with a stone, and smote the Philistine, and slew him; but *there was* no sword in the hand of David.

51 Therefore David ran and stood upon the Philistine, and took his sword, and drew it out of the sheath thereof, and slew him, and cut off his head therewith. And when the Philistines saw their champion was dead, they fled.

52 And the men of Israel and of Judah arose, and shouted, and pursued the Philistines, until thou come to the valley, and to the gates of Ekron;

Digitized by Google

and the wounded of the Philistines fell down by the way to Shaaraim, even unto Gath, and unto Ekron.

53 And the children of Israel returned from chasing after the Philistines, and they spoiled their tents.

54 And David took the head of the Philistine, and brought it to Jerusalem; but he put his armour in his tent.

55 ¶ And when Saul saw David go forth against the Philistine, he said unto Abner the captain of the host, Abner, whose son *is* this youth? and Abner said, *As* thy soul liveth, O king, I cannot tell.

56 And the king said, Enquire thou whose son the stripling *is*.

57 And as David returned from the slaughter of the Philistine, Abner took him, and brought him before Saul, with the head of the Philistine in his hand.

58 And Saul said to him, Whose son *art* thou, *thou* young man? And David answered, *I am* the son of thy servant Jesse the Bethlehemite.

CHAP. XVIII.

Jonathan's love to David.

AND it came to pass when he had made an end of speaking unto Saul, that the soul of Jonathan was knit with the soul of David, and Jonathan loved him as his own soul.

2 And Saul took him that day, and would let him go no more home to his father's house.

3 Then Jonathan and David made a covenant, because he loved him as his own soul.

4 And Jonathan stript himself of the robe that *was* upon him, and gave it to David, and his garments, even to his sword, and to his bow, and to his girdle.

5 ¶ And David went out whithersoever Saul sent him, *and* behaved himself wisely: and Saul set him over the men of war, and he was accepted in the sight of all the people, and also in the sight of Saul's servants.

6 And it came to pass as they came when David was returned from the slaughter of the Philistine, that the women came out of all cities of Israel, singing and dancing, to meet king Saul, with tabrets, with joy, and with instruments of musick.

7 And the women answered *one another* as they played, and said, Saul hath slain his thousands, and David his ten thousands.

8 And Saul was very wroth, and the saying displeased him; and he said, They have ascribed unto David ten thousands, and to me they have ascribed *but* thousands: and *what* can he have more but the kingdom?

9 And Saul eyed David from that day and forward.

10 ¶ And it came to pass on the morrow, that the evil spirit from God came upon Saul, and he prophesied in the midst of the house: and David played with his hand, as at other times: and *there was a* javelin in Saul's hand.

11 And Saul cast the javelin; for he said, I will smite David even to the wall *with it*: and David avoided out of his presence twice.

12 ¶ And Saul was afraid of David, because the LORD *was* with him, and was departed from Saul.

13 Therefore Saul removed him from him, and made him his captain over a thousand; and he went out and came in before the people.

14 And David behaved himself wisely in all his ways; and the LORD *was* with him.

15 Wherefore when Saul saw that he behaved himself very wisely, he was afraid of him.

16 But all Israel and Judah loved David, because he went out and came in before them.

17 ¶ And Saul said to David, Behold, my elder daughter Merab, her will I give thee to wife: only be thou valiant for me, and fight the LORD's battles: for Saul said, Let not mine hand be upon him, but let the hand of the Philistines be upon him.

18 And David said unto Saul, Who *am* I? and what *is* my life, *or* my father's family in Israel, that I should be son in law to the king?

19 But it came to pass at the time when Merab Saul's daughter should have been given to David, that she was given unto Adriel the Meholathite to wife.

20 And Michal Saul's daughter loved David: and they told Saul, and the thing pleased him.

21 And Saul said, I will give him her, that she may be a snare to him, and that the hand of the Philistines may be against him. Wherefore Saul said to David, Thou shalt this day be my son in law, in *the one of* the twain.

22 ¶ And Saul commanded his servants, *saying*, Commune with David secretly, and say, Behold, the king hath delight in thee, and all his servants love thee: now therefore be the king's son in law.

23 And Saul's servants spake those words in the ears of David: and David said, Seemeth it to you a light *thing* to be a king's son in law, seeing that I *am* a poor man, and lightly esteemed?

24 And the servants of Saul told him, saying, On this manner spake David.

25 And Saul said, Thus shall ye say to David, The king desireth not any dowry, but an hundred foreskins of the Philistines, to be avenged of the king's enemies. But Saul thought to make David fall by the hand of the Philistines.

26 And when his servants told

vid these words, it pleased David well to be the king's son in law: and the days were not expired.

27 Wherefore David arose, and went, he and his men, and slew of the Philistines two hundred men, and David brought their foreskins, and they gave them in full tale to the king, that he might be the king's son in law: and Saul gave him Michal his daughter to wife.

28 ¶ And Saul saw and knew that the LORD *was* with David, and *that* Michal Saul's daughter loved him.

29 And Saul was yet the more afraid of David; and Saul became David's enemy continually.

30 Then the princes of the Philistines went forth: and it came to pass after they went forth, *that* David behaved himself more wisely than all the servants of Saul, so that his name was much set by.

CHAP. XIX.

Michal's stratagem.

AND Saul spake to Jonathan his son, and to all his servants, that they should kill David.

2 But Jonathan Saul's son delighted much in David: and Jonathan told David, saying, Saul my father seeketh to kill thee: now therefore, I pray thee, take heed to thyself until the morning, and abide in a secret *place*, and hide thyself:

3 And I will go out and stand beside my father in the field where thou *art*, and I will commune with my father of thee; and what I see, that I will tell thee.

4 ¶ And Jonathan spake good of David unto Saul his father, and said unto him, Let not the king sin against his servant, against David; because he hath not sinned against thee, and because his works *have been* to thee-ward very good.

5 For he did put his life in his hand, and slew the Philistine, and the LORD wrought a great salvation for all Israel: thou sawest *it*, and didst rejoice: wherefore then wilt thou sin against innocent blood, to slay David without a cause?

6 And Saul hearkened unto the voice of Jonathan: and Saul sware, As the LORD liveth, he shall not be slain.

7 And Jonathan called David, and Jonathan shewed him all those things: and Jonathan brought David to Saul, and he was in his presence, as in times past.

8 And there was war again: and David went out, and fought with the Philistines, and slew them with a great slaughter; and they fled from him.

9 And the evil spirit from the LORD was upon Saul, as he sat in his house with his javelin in his hand: and David played with *his* hand.

10 And Saul sought to smite David even to the wall with the javelin; but he slipt away out of Saul's presence, and he smote the javelin into the wall: and David fled, and escaped that night.

11 Saul also sent messengers unto David's house, to watch him, and to slay him in the morning: and Michal David's wife told him, saying, If thou save not thy life to night, to morrow thou shalt be slain.

12 ¶ So Michal let David down through a window: and he went, and fled, and escaped.

13 And Michal took an image, and laid *it* in the bed, and put a pillow of goats *hair* for his bolster, and covered *it* with a cloth.

14 And when Saul sent messengers to take David, she said, He *is* sick.

15 And Saul sent the messengers *again* to see David, saying, Bring him up to me in the bed, that I may slay him.

16 And when the messengers were come in, behold, *there was* an image in the bed, with a pillow of goats *hair* for his bolster.

17 And Saul said unto Michal, Why hast thou deceived me so, and sent away mine enemy, that he is escaped? and Michal answered Saul, He said unto me, Let me go; why should I kill thee?

18 ¶ So David fled, and escaped, and came to Samuel to Ramah, and told him all that Saul had done to him: and he and Samuel went and dwelt in Naioth.

19 And it was told Saul, saying, Behold, David *is* at Naioth in Ramah.

20 And Saul sent messengers to take David: and when they saw the company of the prophets prophesying, and Samuel standing *as* appointed over them, the spirit of God was upon the messengers of Saul, and they also prophesied.

21 And when it was told Saul, he sent other messengers, and they prophesied likewise: and Saul sent messengers again the third time, and they prophesied also.

22 Then went he also to Ramah, and came to a great well, that *is* in Secu: and he asked and said, Where *are* Samuel and David? And *one* said, Behold, *they be* at Naioth in Ramah.

23 And he went thither to Naioth in Ramah: and the spirit of God was upon him also, and he went on and prophesied, until he came to Naioth in Ramah:

24 And he stript off his clothes also, and prophesied before Samuel in like manner, and lay down naked all that day, and all that night. Wherefore they say, *Is* Saul also among the prophets?

CHAP. XX.

David consulteth with Jonathan.

AND David fled from Naioth in Ramah, and came and said before Jonathan, What have I done? what *is* mine iniquity? and what *is* my sin be-

fore thy father, that he seeketh my life?

2 And he said unto him, God forbid; thou shalt not die: behold, my father will do nothing, either great or small, but that he will shew it me: and why should my father hide this thing from me? it *is* not *so*.

3 And David sware moreover, and said, Thy father certainly knoweth that I have found grace in thine eyes; and he saith, Let not Jonathan know this, lest he be grieved: but truly *as* the LORD liveth, and *as* thy soul liveth, *there is* but a step between me and death.

4 Then said Jonathan unto David, Whatsoever thy soul desireth, I will even do *it* for thee.

5 And David said unto Jonathan, Behold, to morrow *is* the new moon, and I should not fail to sit with the king at meat: but let me go, that I may hide myself in the field unto the third *day* at even.

6 If thy father at all miss me, then say, David earnestly asked *leave* of me, that he might run to Beth-lehem his city: for *there is* a yearly sacrifice there for all the family.

7 If he say thus, *It is* well, thy servant shall have peace: but if he be very wroth, *then* be sure that evil is determined by him.

8 Therefore thou shalt deal kindly with thy servant; for thou hast brought thy servant into a covenant of the LORD with thee: notwithstanding, if there be in me iniquity, slay me thyself; for why shouldest thou bring me to thy father?

9 And Jonathan said, Far be it from thee: for if I knew certainly, that evil were determined by my father to come upon thee, then would not I tell it thee?

10 Then said David to Jonathan, Who shall tell me? or what *if* thy father answer thee roughly?

11 ¶ And Jonathan said unto David, Come, and let us go out into the field. And they went out both of them into the field.

12 And Jonathan said unto David, O LORD God of Israel, when I have sounded my father, about to morrow any time, *or* the third *day*, and behold, *if there be* good toward David, and I then send not unto thee, and shew it thee;

13 The LORD do so and much more to Jonathan: but if it please my father *to do* thee evil, then I will shew it thee, and send thee away, that thou mayest go in peace: and the LORD be with thee, as he hath been with my father.

14 And thou shalt not only while yet I live, shew me the kindness of the LORD, that I die not:

15 But *also* thou shalt not cut off thy kindness from my house for ever; no not when the LORD hath cut off the enemies of David, every one from the face of the earth.

16 So Jonathan made *a covenant* with the house of David, *saying*, Let the LORD even require *it* at the hand of David's enemies.

17 And Jonathan caused David to swear again, because he loved him: for he loved him as he loved his own soul.

18 Then Jonathan said to David, To morrow *is* the new moon: and thou shalt be missed, because thy seat will be empty.

19 And *when* thou hast stayed three days, *then* thou shalt go down quickly, and come to the place where thou didst hide thyself, when the business was *in hand*, and shalt remain by the stone Ezel.

20 And I will shoot three arrows on the side *thereof*, as though I shot at a mark.

21 And behold, I will send a lad, *saying*, Go, find out the arrows. If I expressly say unto the lad, Behold, the arrows *are* on this side of thee, take them; then come thou: for *there is* peace to thee, and no hurt; *as* the LORD liveth.

22 But if I say thus unto the young man, Behold, the arrows *are* beyond thee: go thy way, for the LORD hath sent thee away.

23 And *as touching* the matter which thou and I have spoken of, behold, the LORD *be* between thee and me for ever.

24 ¶ So David hid himself in the field: and when the new moon was come, the king sat him down to eat meat.

25 And the king sat upon his seat as at other times, *even* upon a seat by the wall: and Jonathan arose, and Abner sat by Saul's side, and David's place was empty.

26 Nevertheless, Saul spake not any thing that day: for he thought, Some thing hath befallen him, he *is* not clean; surely he *is* not clean.

27 And it came to pass on the morrow, *which was* the second *day* of the month, that David's place was empty: and Saul said unto Jonathan his son, Wherefore cometh not the son of Jesse to meat, neither yesterday nor to day?

28 And Jonathan answered Saul, David earnestly asked *leave* of me *to go* to Beth-lehem;

29 And he said, Let me go, I pray thee, for our family hath a sacrifice in the city, and my brother, he hath commanded me *to be there*; and now if I have found favour in thine eyes, let me get away, I pray thee, and see my brethren: Therefore he cometh not unto the king's table.

30 Then Saul's anger was kindled against Jonathan, and he said unto him, Thou son of the perverse rebellious *woman*, do not I know that thou hast chosen the son of Jesse to

vid theſe words, it pleaſed David well to be the king's ſon in law: and the days were not expired.

27 Wherefore David aroſe, and went, he and his men, and ſlew of the Philiſtines two hundred men, and David brought their foreſkins, and they gave them in full tale to the king, that he might be the king's ſon in law: and Saul gave him Michal his daughter to wife.

28 ¶ And Saul ſaw and knew that the LORD *was* with David, and *that* Michal Saul's daughter loved him.

29 And Saul was yet the more afraid of David; and Saul became David's enemy continually.

30 Then the princes of the Philiſtines went forth: and it came to paſs after they went forth, *that* David behaved himſelf more wiſely than all the ſervants of Saul, ſo that his name was much ſet by.

CHAP. XIX.

Michal's ſtratagem.

AND Saul ſpake to Jonathan his ſon, and to all his ſervants, that they ſhould kill David.

2 But Jonathan Saul's ſon delighted much in David: and Jonathan told David, ſaying, Saul my father ſeeketh to kill thee: now therefore, I pray thee, take heed to thyſelf until the morning, and abide in a ſecret *place*, and hide thyſelf:

3 And I will go out and ſtand beſide my father in the field where thou *art*, and I will commune with my father of thee; and what I ſee, that I will tell thee.

4 ¶ And Jonathan ſpake good of David unto Saul his father, and ſaid unto him, Let not the king ſin againſt his ſervant, againſt David; becauſe he hath not ſinned againſt thee, and becauſe his works *have been* to thee-ward very good.

5 For he did put his life in his hand, and ſlew the Philiſtine, and the LORD wrought a great ſalvation for all Iſrael: thou ſaweſt *it*, and didſt rejoice: wherefore then wilt thou ſin againſt innocent blood, to ſlay David without a cauſe?

6 And Saul hearkened unto the voice of Jonathan: and Saul ſware, *As* the LORD liveth, he ſhall not be ſlain.

7 And Jonathan called David, and Jonathan ſhewed him all thoſe things: and Jonathan brought David to Saul, and he was in his preſence, as in times paſt.

8 And there was war again: and David went out, and fought with the Philiſtines, and ſlew them with a great ſlaughter; and they fled from him.

9 And the evil ſpirit from the LORD was upon Saul, as he ſat in his houſe with his javelin in his hand: and David played with *his* hand.

10 And Saul ſought to ſmite David even to the wall with the javelin: but he ſlipt away out of Saul's preſence, and he ſmote the javelin into the wall: and David fled, and eſcaped that night.

11 Saul alſo ſent meſſengers unto David's houſe, to watch him, and to ſlay him in the morning: and Michal David's wife told him, ſaying, If thou ſave not thy life to night, to morrow thou ſhalt be ſlain.

12 ¶ So Michal let David down through a window: and he went, and fled, and eſcaped.

13 And Michal took an image, and laid *it* in the bed, and put a pillow of goats *hair* for his bolſter, and covered *it* with a cloth.

14 And when Saul ſent meſſengers to take David, ſhe ſaid, He *is* ſick.

15 And Saul ſent the meſſengers *again* to ſee David, ſaying, Bring him up to me in the bed, that I may ſlay him.

16 And when the meſſengers were come in, behold, *there was* an image in the bed, with a pillow of goats *hair* for his bolſter.

17 And Saul ſaid unto Michal, Why haſt thou deceived me ſo, and ſent away mine enemy, that he is eſcaped? and Michal anſwered Saul, He ſaid unto me, Let me go; why ſhould I kill thee?

18 ¶ So David fled, and eſcaped, and came to Samuel to Ramah, and told him all that Saul had done to him: and he and Samuel went and dwelt in Naioth.

19 And it was told Saul, ſaying, Behold, David *is* at Naioth in Ramah.

20 And Saul ſent meſſengers to take David: and when they ſaw the company of the prophets propheſying, and Samuel ſtanding *as* appointed over them, the ſpirit of God was upon the meſſengers of Saul, and they alſo prophecied.

21 And when it was told Saul, he ſent other meſſengers, and they prophecied likewiſe: and Saul ſent meſſengers again the third time, and they prophecied alſo.

22 Then went he alſo to Ramah, and came to a great well, that *is* in Sechu: and he aſked and ſaid, Where *are* Samuel and David? And *one* ſaid, Behold, *they be* at Naioth in Ramah.

23 And he went thither to Naioth in Ramah: and the ſpirit of God was upon him alſo, and he went on and prophecied, until he came to Naioth in Ramah:

24 And he ſtript off his clothes alſo, and prophecied before Samuel in like manner, and lay down naked all that day, and all that night. Wherefore they ſay, *Is* Saul alſo among the prophets?

CHAP. XX.

David conſulteth with Jonathan.

AND David fled from Naioth in Ramah, and came and ſaid before Jonathan, What have I done? what *is* mine iniquity? and what *is* my ſin be-

Digitized by Google

fore thy father, that he seeketh my life?

2 And he said unto him, God forbid; thou shalt not die: behold, my father will do nothing, either great or small, but that he will shew it me: and why should my father hide this thing from me? it *is* not *so*.

3 And David sware moreover, and said, Thy father certainly knoweth that I have found grace in thine eyes; and he saith, Let not Jonathan know this, lest he be grieved: but truly *as* the LORD liveth, and *as* thy soul liveth, *there is* but a step between me and death.

4 Then said Jonathan unto David, Whatsoever thy soul desireth, I will even do *it* for thee.

5 And David said unto Jonathan, Behold, to morrow *is* the new moon, and I should not fail to sit with the king at meat: but let me go, that I may hide myself in the field unto the third *day* at even.

6 If thy father at all miss me, then say, David earnestly asked *leave* of me, that he might run to Beth-lehem his city: for *there is* a yearly sacrifice there for all the family.

7 If he say thus, *It is* well, thy servant shall have peace: but if he be very wroth, *then* be sure that evil is determined by him.

8 Therefore thou shalt deal kindly with thy servant; for thou hast brought thy servant into a covenant of the LORD with thee. notwithstanding, if there be in me iniquity, slay me thyself; for why shouldest thou bring me to thy father?

9 And Jonathan said, Far be it from thee: for if I knew certainly, that evil were determined by my father to come upon thee, then would not I tell it thee?

10 Then said David to Jonathan, Who shall tell me? or what *if* thy father answer thee roughly?

11 ¶ And Jonathan said unto David, Come, and let us go out into the field. And they went out both of them into the field.

12 And Jonathan said unto David, O LORD God of Israel, when I have sounded my father, about to morrow any time, *or* the third *day*, and behold, *if there be* good toward David, and I then send not unto thee, and shew it thee;

13 The LORD do so and much more to Jonathan: but if it please my father *to do* thee evil, then I will shew it thee, and send thee away, that thou mayest go in peace: and the LORD be with thee, as he hath been with my father.

14 And thou shalt not only while yet I live, shew me the kindness of the LORD, that I die not:

15 But *also* thou shalt not cut off thy kindness from my house for ever; no not when the LORD hath cut off the enemies of David, every one from the face of the earth.

16 So Jonathan made *a covenant* with the house of David, *saying*, Let the LORD even require *it* at the hand of David's enemies.

17 And Jonathan caused David to swear again, because he loved him: for he loved him as he loved his own soul.

18 Then Jonathan said to David, To morrow *is* the new moon: and thou shalt be missed, because thy seat will be empty.

19 And when thou hast stayed three days, *then* thou shalt go down quickly, and come to the place where thou didst hide thyself, when the business was *in hand*, and shalt remain by the stone Ezel.

20 And I will shoot three arrows on the side *thereof*, as though I shot at a mark.

21 And behold, I will send a lad, *saying*, Go, find out the arrows. If I expressly say unto the lad, Behold, the arrows *are* on this side of thee, take them; then come thou: for *there is* peace to thee, and no hurt; *as* the LORD liveth.

22 But if I say thus unto the young man, Behold, the arrows *are* beyond thee: go thy way, for the LORD hath sent thee away.

23 And *as touching* the matter which thou and I have spoken of, behold, the LORD *be* between thee and me for ever.

24 ¶ So David hid himself in the field: and when the new moon was come, the king sat him down to eat meat.

25 And the king sat upon his seat as at other times, *even* upon a seat by the wall: and Jonathan arose, and Abner sat by Saul's side, and David's place was empty.

26 Nevertheless, Saul spake not any thing that day: for he thought, Some thing hath befallen him, he *is* not clean; surely he *is* not clean.

27 And it came to pass on the morrow, *which was* the second *day* of the month, that David's place was empty: and Saul said unto Jonathan his son, Wherefore cometh not the son of Jesse to meat, neither yesterday nor to day?

28 And Jonathan answered Saul, David earnestly asked *leave* of me *to go* to Beth-lehem;

29 And he said, Let me go, I pray thee, for our family hath a sacrifice in the city, and my brother, he hath commanded me *to be there*; and now if I have found favour in thine eyes, let me get away, I pray thee, and see my brethren: Therefore he cometh not unto the king's table.

30 Then Saul's anger was kindled against Jonathan, and he said unto him, Thou son of the perverse rebellious *woman*, do not I know that thou hast chosen the son of Jesse to thine

vid theſe words, it pleaſed David well to be the king's ſon in law: and the days were not expired.

27 Wherefore David aroſe, and went, he and his men, and ſlew of the Philiſtines two hundred men, and David brought their foreſkins, and they gave them in full tale to the king, that he might be the king's ſon in law: and Saul gave him Michal his daughter to wife.

28 ¶ And Saul ſaw and knew that the LORD *was* with David, and *that* Michal Saul's daughter loved him.

29 And Saul was yet the more afraid of David; and Saul became David's enemy continually.

30 Then the princes of the Philiſtines went forth: and it came to paſs after they went forth, *that* David behaved himſelf more wiſely than all the ſervants of Saul, ſo that his name was much ſet by.

CHAP. XIX.

Michal's ſtratagem.

AND Saul ſpake to Jonathan his ſon, and to all his ſervants, that they ſhould kill David.

2 But Jonathan Saul's ſon delighted much in David: and Jonathan told David, ſaying, Saul my father ſeeketh to kill thee: now therefore, I pray thee, take heed to thyſelf until the morning, and abide in a ſecret *place*, and hide thyſelf:

3 And I will go out and ſtand beſide my father in the field where thou *art*, and I will commune with my father of thee; and what I ſee, that I will tell thee.

4 ¶ And Jonathan ſpake good of David unto Saul his father, and ſaid unto him, Let not the king ſin againſt his ſervant, againſt David; becauſe he hath not ſinned againſt thee, and becauſe his works *have been* to thee-ward very good.

5 For he did put his life in his hand, and ſlew the Philiſtine, and the LORD wrought a great ſalvation for all Iſrael: thou ſaweſt *it*, and didſt rejoice: wherefore then wilt thou ſin againſt innocent blood, to ſlay David without a cauſe?

6 And Saul hearkened unto the voice of Jonathan: and Saul ſware, *As* the LORD liveth, he ſhall not be ſlain.

7 And Jonathan called David, and Jonathan ſhewed him all thoſe things: and Jonathan brought David to Saul, and he was in his preſence, as in times paſt.

8 And there was war again: and David went out, and fought with the Philiſtines, and ſlew them with a great ſlaughter; and they fled from him.

9 And the evil ſpirit from the LORD was upon Saul, as he ſat in his houſe with his javelin in his hand: and David played with *his* hand.

10 And Saul ſought to ſmite David even to the wall with the javelin; but he ſlipt away out of Saul's preſence, and he ſmote the javelin into the wall: and David fled, and eſcaped that night.

11 Saul alſo ſent meſſengers unto David's houſe, to watch him, and to ſlay him in the morning: and Michal David's wife told him, ſaying, If thou ſave not thy life to night, to morrow thou ſhalt be ſlain.

12 ¶ So Michal let David down through a window: and he went, and fled, and eſcaped.

13 And Michal took an image, and laid *it* in the bed, and put a pillow of goats *hair* for his bolſter, and covered *it* with a cloth.

14 And when Saul ſent meſſengers to take David, ſhe ſaid, He *is* ſick.

15 And Saul ſent the meſſengers *again* to ſee David, ſaying, Bring him up to me in the bed, that I may ſlay him.

16 And when the meſſengers were come in, behold, *there was* an image in the bed, with a pillow of goats *hair* for his bolſter.

17 And Saul ſaid unto Michal, Why haſt thou deceived me ſo, and ſent away mine enemy, that he is eſcaped? and Michal anſwered Saul, He ſaid unto me, Let me go; why ſhould I kill thee?

18 ¶ So David fled, and eſcaped, and came to Samuel to Ramah, and told him all that Saul had done to him: and he and Samuel went and dwelt in Naioth.

19 And it was told Saul, ſaying, Behold, David *is* at Naioth in Ramah.

20 And Saul ſent meſſengers to take David: and when they ſaw the company of the prophets propheſying, and Samuel ſtanding *as* appointed over them, the ſpirit of God was upon the meſſengers of Saul, and they alſo prophecied.

21 And when it was told Saul, he ſent other meſſengers, and they prophecied likewiſe: and Saul ſent meſſengers again the third time, and they propheſied alſo.

22 Then went he alſo to Ramah, and came to a great well, that *is* in Sechu: and he aſked and ſaid, Where *are* Samuel and David? And *one* ſaid, Behold, *they be* at Naioth in Ramah.

23 And he went thither to Naioth in Ramah: and the ſpirit of God was upon him alſo, and he went on and propheſied, until he came to Naioth in Ramah:

24 And he ſtript off his clothes alſo, and propheſied before Samuel in like manner, and lay down naked all that day, and all that night. Wherefore they ſay, *Is* Saul alſo among the prophets?

CHAP. XX.

David conſulteth with Jonathan.

AND David fled from Naioth in Ramah, and came and ſaid before Jonathan, What have I done? what *is* mine iniquity? and what *is* my ſin be-

fore thy father, that he seeketh my life?

2 And he said unto him, God forbid; thou shalt not die: behold, my father will do nothing, either great or small, but that he will shew it me: and why should my father hide this thing from me? it *is* not *so*.

3 And David sware moreover, and said, Thy father certainly knoweth that I have found grace in thine eyes; and he saith, Let not Jonathan know this, lest he be grieved: but truly *as* the LORD liveth, and *as* thy soul liveth, *there is* but a step between me and death.

4 Then said Jonathan unto David, Whatsoever thy soul desireth, I will even do *it* for thee.

5 And David said unto Jonathan, Behold, to morrow *is* the new moon, and I should not fail to sit with the king at meat: but let me go, that I may hide myself in the field unto the third *day* at even.

6 If thy father at all miss me, then say, David earnestly asked *leave* of me, that he might run to Beth-lehem his city: *for there is* a yearly sacrifice *there* for all the family.

7 If he say thus, *It is* well, thy servant shall have peace: but if he be very wroth, *then* be sure that evil is determined by him.

8 Therefore thou shalt deal kindly with thy servant; for thou hast brought thy servant into a covenant of the LORD with thee: notwithstanding, if there be in me iniquity, slay me thyself; for why shouldest thou bring me to thy father?

9 And Jonathan said, Far be it from thee: for if I knew certainly, that evil were determined by my father to come upon thee, then would not I tell it thee?

10 Then said David to Jonathan, Who shall tell me? or what *if* thy father answer thee roughly?

11 ¶ And Jonathan said unto David, Come, and let us go out into the field. And they went out both of them into the field.

12 And Jonathan said unto David, O LORD God of Israel, when I have sounded my father, about to morrow any time, *or* the third *day*, and behold, *if there be* good toward David, and I then send not unto thee, and shew it thee;

13 The LORD do so and much more to Jonathan: but if it please my father *to do* thee evil, then I will shew it thee, and send thee away, that thou mayest go in peace: and the LORD be with thee, as he hath been with my father.

14 And thou shalt not only while yet I live, shew me the kindness of the LORD, that I die not:

15 But *also* thou shalt not cut off thy kindness from my house for ever; no not when the LORD hath cut off the enemies of David, every one from the face of the earth.

16 So Jonathan made *a covenant* with the house of David, *saying*, Let the LORD even require *it* at the hand of David's enemies.

17 And Jonathan caused David to swear again, because he loved him: for he loved him as he loved his own soul.

18 Then Jonathan said to David, To morrow *is* the new moon: and thou shalt be missed, because thy seat will be empty.

19 And *when* thou hast stayed three days, *then* thou shalt go down quickly, and come to the place where thou didst hide thyself *when* the business *was in hand*, and shalt remain by the stone Ezel.

20 And I will shoot three arrows on the side *thereof*, as though I shot at a mark.

21 And behold, I will send a lad, *saying*, Go, find out the arrows. If I expressly say unto the lad, Behold, the arrows *are* on this side of thee, take them; then come thou: for *there is* peace to thee, and no hurt; *as* the LORD liveth.

22 But if I say thus unto the young man, Behold, the arrows *are* beyond thee; go thy way, for the LORD hath sent thee away.

23 And *as touching* the matter which thou and I have spoken of, behold, the LORD *be* between thee and me for ever.

24 ¶ So David hid himself in the field: and when the new moon was come, the king sat him down to eat meat.

25 And the king sat upon his seat as at other times, *even* upon a seat by the wall: and Jonathan arose, and Abner sat by Saul's side, and David's place was empty.

26 Nevertheless, Saul spake not any thing that day: for he thought, Some thing hath befallen him, he *is* not clean; surely he *is* not clean.

27 And it came to pass on the morrow, *which was* the second *day* of the month, that David's place was empty: and Saul said unto Jonathan his son, Wherefore cometh not the son of Jesse to meat, neither yesterday nor to day?

28 And Jonathan answered Saul, David earnestly asked *leave* of me *to go* to Beth-lehem;

29 And he said, Let me go, I pray thee, for our family hath a sacrifice in the city, and my brother, he hath commanded me *to be there*; and now if I have found favour in thine eyes, let me get away, I pray thee, and see my brethren: therefore he cometh not unto the king's table.

30 Then Saul's anger was kindled against Jonathan, and he said unto him, Thou son of the perverse rebellious *woman*, do not I know that thou hast chosen the son of Jesse to thine

own confusion, and unto the confusion of thy mother's nakedness?

31 For as long as the son of Jesse liveth upon the ground, thou shalt not be established, nor thy kingdom: wherefore now send and fetch him unto me, for he shall surely die.

32 And Jonathan answered Saul his father, and said unto him, Wherefore shall he be slain? what hath he done?

33 And Saul cast a javelin at him to smite him: whereby Jonathan knew that it was determined of his father to slay David.

34 So Jonathan arose from the table in fierce anger, and did eat no meat the second day of the month: for he was grieved for David, because his father had done him shame.

35 ¶ And it came to pass in the morning, that Jonathan went out into the field, at the time appointed with David, and a little lad with him.

36 And he said unto his lad, Run, find out now the arrows which I shoot. *And* as the lad ran, he shot an arrow beyond him.

37 And when the lad was come to the place of the arrow which Jonathan had shot, Jonathan cried after the lad, and said, *Is* not the arrow beyond thee?

38 And Jonathan cried after the lad, Make speed, haste, stay not. And Jonathan's lad gathered up the arrows, and came to his master.

39 But the lad knew not any thing: only Jonathan and David knew the matter.

40 And Jonathan gave his artillery unto his lad, and said unto him, Go, carry *them* to the city.

41 ¶ *And* as soon as the lad was gone, David arose out of *a place* toward the south, and fell on his face to the ground, and bowed himself three times; and they kissed one another, and wept one with another, until David exceeded.

42 And Jonathan said to David, Go in peace, forasmuch as we have sworn both of us in the name of the LORD, saying, The LORD be between me and thee, and between my seed and thy seed for ever. And he arose and departed: and Jonathan went into the city.

CHAP. XXI.

David obtaineth hallowed bread.

THEN came David to Nob, to Ahimelech the priest: and Ahimelech was afraid at the meeting of David, and said unto him, Why *art* thou alone, and no man with thee?

2 And David said unto Ahimelech the priest, The king hath commanded me a business, and hath said unto me, Let no man know any thing of the business whereabout I send thee, and what I have commanded thee: and I have appointed *my* servants to such and such a place.

3 Now therefore what is under thine hand? give *me* five *loaves of* bread in mine hand, or what there is present.

4 And the priest answered David, and said, *There is* no common bread under mine hand, but there is hallowed bread; if the young men have kept themselves at least from women

5 And David answered the priest, and said unto him, Of a truth, women *hath been* kept from us about these three days, since I came out, and the vessels of the young men are holy, and *the bread is* in a manner common, yea, though it were sanctified this day in the vessel.

6 So the priest gave him hallowed *bread*: for there was no bread there, but the shew-bread that was taken from before the LORD, to put hot bread in the day when it was taken away.

7 Now a certain man of the servants of Saul *was* there that day, detained before the LORD, and his name *was* Doeg an Edomite, the chiefest of the herd-men that *belonged* to Saul.

8 ¶ And David said unto Ahimelech, And is there not here under thine hand spear or sword? for I have neither brought my sword, nor my weapons with me, because the king's business required haste

9 And the priest said, The sword of Goliath the Philistine, whom thou slewest in the valley of Elah, behold, it *is here* wrapt in a cloth behind the ephod: if thou wilt take that, take *it*: for *there is* no other save that here. And David said, *There is* none like that, give it me.

10 ¶ And David arose, and fled that day for fear of Saul, and went to Achish the king of Gath.

11 And the servants of Achish said unto him, *Is* not this David the king of the land? did they not sing one to another of him in dances, saying, Saul hath slain his thousands, and David his ten thousands?

12 And David laid up these words in his heart, and was sore afraid of Achish the king of Gath.

13 And he changed his behaviour before them, and feigned himself mad in their hands, and scrabbled on the doors of the gate, and let his spittle fall down upon his beard.

14 Then said Achish unto his servants, Lo, you see the man is mad: wherefore *then* have ye brought him to me?

15 Have I need of mad-men, that ye have brought this *fellow* to play the mad-man in my presence? shall this *fellow* come into my house?

CHAP. XXII.

Men resort to David at Adullam.

DAVID therefore departed thence, and escaped to the cave Adullam: and when his brethren, and all his father's house heard *it*, they went down thither to him.

2 And every one *that was* in distress, and every one that *was* in debt, and

every one *that was* diſcontented, gathered themſelves unto him, and he became a captain over them: and there were with him about four hundred men.

3 ¶ And David went thence to Mizpeh of Moab: and he ſaid unto the king of Moab, Let my father and my mother, I pray thee, come forth, *and be* with you, till I know what God will do for me.

4 And he brought them before the king of Moab: and they dwelt with him all the while that David was in the hold.

5 ¶ And the prophet Gad ſaid unto David, Abide not in the hold, depart, and get thee into the land of Judah. Then David departed, and came into the foreſt of Hareth.

6 ¶ When Saul heard that David was diſcovered, and the men that *were* with him, (now Saul abode in Gibeah under a tree in Ramah, having his ſpear in his hand, and all his ſervants *were* ſtanding about him)

7 Then Saul ſaid unto his ſervants that ſtood about him, Hear now, ye Benjamites, Will the ſon of Jeſſe give *every* one of you fields, and vineyards, *and* make you all captains of thouſands, and captains of hundreds:

8 That all of you have conſpired againſt me, and *there is* none that ſheweth me that my ſon hath made a league with the ſon of Jeſſe, and *there is* none of you that is ſorry for me, or ſheweth unto me that my ſon hath ſtirred up my ſervant againſt me, to lie in wait, as at this day?

9 ¶ Then anſwered Doeg the Edomite, (which was ſet over the ſervants of Saul) and ſaid, I ſaw the ſon of Jeſſe coming to Nob, to Ahimelech the ſon of Ahitub,

10 And he enquired of the LORD for him: and gave him victuals, and gave him the ſword of Goliath the Philiſtine.

11 Then the king ſent to call Ahimelech the prieſt the ſon of Ahitub, and all his father's houſe, the prieſts that *were* in Nob; and they came all of them to the king.

12 And Saul ſaid, Hear now, thou ſon of Ahitub: and he anſwered, Here I *am*, my lord.

13 And Saul ſaid unto him, Why have ye conſpired againſt me, thou and the ſon of Jeſſe, in that thou haſt given him bread, and a ſword, and haſt enquired of God for him, that he ſhould riſe againſt me, to lie in wait, as at this day.

14 Then Ahimelech anſwered the king, and ſaid, And who *is ſo* faithful among all thy ſervants, as David, which is the king's ſon in law, and goeth at thy bidding, and is honourable in thine houſe?

15 Did I then begin to enquire of God for him? be it far from me: let not the king impute *any thing* unto his ſervant, *nor* to all the houſe of my father: for thy ſervant knew nothing of all this, leſs or more

16 And the king ſaid, Thou ſhalt ſurely die, Ahimelech, thou, and all thy father's houſe.

17 ¶ And the king ſaid unto the footmen that ſtood about him, Turn and ſlay the prieſts of the LORD; becauſe their hand alſo *is* with David, and becauſe they knew when he fled, and did not ſhew it to me. But the ſervants of the king would not put forth their hand to fall upon the prieſts of the LORD.

18 And the king ſaid to Doeg, Turn thou, and fall upon the prieſts. And Doeg the Edomite turned, and he fell upon the prieſts, and ſlew on that day fourſcore and five perſons that did wear a linen ephod.

19 And Nob, the city of the prieſts, ſmote he with the edge of the ſword, both men and women, children and ſucklings, and oxen, and aſſes, and ſheep, with the edge of the ſword.

20 ¶ And one of the ſons of Ahimelech, the ſon of Ahitub, named Abiathar, eſcaped and fled after David.

21 And Abiathar ſhewed David, that Saul had ſlain the LORD's prieſts.

22 And David ſaid unto Abiathar, I knew *it* that day, when Doeg the Edomite *was* there, that he would ſurely tell Saul: I have occaſioned *the death* of all the perſons of thy father's houſe.

23 Abide thou with me, fear not: for he that ſeeketh my life, ſeeketh thy life: but with me thou *ſhalt be* in ſafeguard.

CHAP. XXIII.

David reſcueth Keilah.

THEN they told David, ſaying, Behold, the Philiſtines fight againſt Keilah, and they rob the threſhing-floors.

2 Therefore David enquired of the LORD, ſaying, Shall I go and ſmite theſe Philiſtines? And the LORD ſaid unto David, Go, and ſmite the Philiſtines, and ſave Keilah.

3 And David's men ſaid unto him, Behold, we be afraid here in Judah: how much more then if we come to Keilah againſt the armies of the Philiſtines?

4 Then David enquired of the LORD yet again. And the LORD anſwered him, and ſaid, Ariſe, go down to Keilah; for I will deliver the Philiſtines into thine hand.

5 So David and his men went to Keilah, and fought with the Philiſtines, and brought away their cattle, and ſmote them with a great ſlaughter: ſo David ſaved the inhabitants of Keilah.

6 And it came to paſs when Abiathar the ſon of Ahimelech fled to David to Keilah, *that* he came down *with* an ephod in his hand.

7 ¶ And it was told Saul that David was come to Keilah: and Saul ſaid, God hath delivered him into mine hand; for he is ſhut in, by entering into a town that hath gates and bars.

8 And Saul called all the people

gether to war, to go down to Keilah, to beſiege David and his men.

9 ¶ And David knew that Saul ſecretly practiſed miſchief againſt him; and he ſaid to Abiathar the prieſt, Bring hither the ephod.

10 Then ſaid David, O LORD God of Iſrael, thy ſervant hath certainly heard that Saul ſeeketh to come to Keilah, to deſtroy the city for my ſake.

11 Will the men of Keilah deliver me up into his hand? will Saul come down as thy ſervant hath heard? O LORD God of Iſrael, I beſeech thee, tell thy ſervant. And the LORD ſaid, He will come down.

12 Then ſaid David, Will the men of Keilah deliver me and my men into the hand of Saul? And the LORD ſaid, They will deliver *thee* up.

13 ¶ Then David and his men, *which were* about ſix hundred, aroſe, and departed out of Keilah, and went whitherſoever they could go: and it was told Saul that David was eſcaped from Keilah, and he forbare to go forth.

14 And David abode in the wilderneſs in ſtrong holds, and remained in a mountain in the wilderneſs of Ziph: And Saul ſought him every day, but God delivered him not into his hand.

15 And David ſaw that Saul was come out to ſeek his life: and David *was* in the wilderneſs of Ziph in a wood.

16 And Jonathan Saul's ſon aroſe, and went to David into the wood, and ſtrengthened his hand in God.

17 And he ſaid unto him, Fear not: for the hand of Saul my father ſhall not find thee, and thou ſhalt be king over Iſrael, and I ſhall be next unto thee; and that alſo Saul my father knoweth.

18 And they two made a covenant before the LORD: and David abode in the wood, and Jonathan went to his houſe.

19 ¶ Then came up the Ziphites to Saul to Gibeah, ſaying, Doth not David hide himſelf with us in ſtrong holds in the wood, in the hill of Hachilah, which *is* on the ſouth of Jeſhimon?

20 Now therefore, O king, come down according to all the deſire of thy ſoul to come down, and our part *ſhall be* to deliver him into the king's hand.

21 And Saul ſaid, Bleſſed *be* ye of the LORD; for ye have compaſſion on me.

22 Go, I pray you, prepare yet, and know and ſee his place where his haunt is, *and* who hath ſeen him there: for it is told me *that* he dealeth very ſubtilly.

23 See therefore, and take knowledge of all the lurking-places where he hideth himſelf, and come ye again to me with the certainty, and I will go with you: and it ſhall come to paſs, if he be in the land that I will ſearch him out throughout all the thouſands of Judah.

24 And they aroſe, and went to Ziph before Saul: but David and his men *were* in the wilderneſs of Maon, in the plain on the ſouth of Jeſhimon.

25 Saul alſo and his men went to ſeek *him*; and they told David: wherefore he came down into a rock, and abode in the wilderneſs of Maon: and when Saul heard *that*, he purſued after David in the wilderneſs of Maon.

26 And Saul went on this ſide of the mountain, and David and his men on that ſide of the mountain: and David made haſte to get away for fear of Saul; for Saul and his men compaſſed David and his men round about to take them.

27 ¶ But there came a meſſenger unto Saul, ſaying, Haſte thee, and come; for the Philiſtines have invaded the land.

28 Wherefore Saul returned from purſuing after David, and went againſt the Philiſtines: therefore they called that place Sela-hammah-lekoth.

29 ¶ And David went up from thence, and dwelt in ſtrong holds at En-gedi.

CHAP. XXIV.

David ſpareth Saul's life.

AND it came to paſs when Saul was returned from following the Philiſtines, that it was told him, ſaying, Behold, David *is* in the wilderneſs of En-gedi.

2 Then Saul took three thouſand choſen men out of all Iſrael, and went to ſeek David and his men upon the rocks of the wild goats.

3 And he came to the ſheep-cotes by the way, where *was* a cave, and Saul went in to cover his feet: and David and his men remained *in* the ſides of the cave.

4 And the men of David ſaid unto him, Behold, the day of which the LORD ſaid unto thee, Behold, I will deliver thine enemy into thine hand, that thou mayeſt do to him as it ſhall ſeem good unto thee. Then David aroſe, and cut off the ſkirt of Saul's robe privily.

5 And it came to paſs afterward, that David's heart ſmote him, becauſe he had cut off Saul's ſkirt.

6 And he ſaid unto his men, The LORD forbid that I ſhould do this thing unto my maſter the LORD's anointed, to ſtretch forth mine hand againſt him, ſeeing he *is* the anointed of the LORD.

7 So David ſtayed his ſervants with theſe words, and ſuffered them not to riſe againſt Saul: but Saul roſe up out of the cave, and went on *his* way.

8 David alſo aroſe afterward, and went out of the cave, and cried after Saul, ſaying, My lord the king. And when Saul looked behind him, David ſtooped with his face to the earth, and bowed himſelf.

9 ¶ And David ſaid to Saul, Wherefore heareſt thou men's words, ſaying, Behold, David ſeeketh thy hurt?

Digitized by Google

10 Behold, this day thine eyes have seen how that the LORD had delivered thee to day into mine hand in the cave: and *some* bade *me* kill thee, but *mine eye* spared thee, and I said, I will not put forth mine hand against my lord; for he *is* the LORD's anointed.

11 Moreover, my father, see, yea, see the skirt of thy robe in my hand: for in that I cut off the skirt of thy robe, and killed thee not; know thou and see, that *there is* neither evil nor transgression in mine hand, and I have not sinned against thee; yet thou huntest my soul, to take it.

12 The LORD judge between me and thee, and the LORD avenge me of thee: but mine hand shall not be upon thee.

13 As saith the proverb of the ancients, Wickedness proceedeth from the wicked: but mine hand shall not be upon thee.

14 After whom is the king of Israel come out? after whom dost thou pursue? after a dead dog, after a flea.

15 The LORD therefore be judge, and judge between me and thee, and see, and plead my cause, and deliver *me* out of thine hand.

16 ¶ And it came to pass when David had made an end of speaking these words unto Saul, that Saul said, *Is* this thy voice, my son David? And Saul lift up his voice, and wept.

17 And he said to David, Thou *art* more righteous than I: for thou hast rewarded me good, whereas I have rewarded thee evil.

18 And thou hast shewed this day, how that thou hast dealt well with me: forasmuch as when the LORD had delivered me into thine hand, thou killedst me not.

19 For if a man find his enemy, will he let him go well away? wherefore the LORD reward thee good, for that thou hast done unto me this day.

20 And now behold, I know well that thou shalt surely be king, and that the kingdom of Israel shall be established in thine hand.

21 Swear now therefore unto me by the LORD, that thou wilt not cut off my seed after me, and that thou wilt not destroy my name out of my father's house.

22 And David sware unto Saul: and Saul went home; but David and his men gat them up unto the hold.

CHAP. XXV.

Samuel's death.

AND Samuel died, and all the Israelites were gathered together and lamented him, and buried him in his house at Ramah. And David arose and went down to the wilderness of Paran.

2 And *there was* a man in Maon, whose possessions *were* in Carmel, and the man *was* very great, and he had three thousand sheep, and a thousand goats; and he was shearing his sheep in Carmel.

3 Now the name of the man was Nabal, and the name of his wife Abigail: and the woman *was* of good understanding, and of a beautiful countenance: but the man churlish and evil in his doings, and he *was* of the house of Caleb.

4 ¶ And David heard in the wilderness that Nabal did shear his sheep.

5 And David sent out ten young men, and David said unto the young men, Get you up to Carmel, and go to Nabal, and greet him in my name:

6 And thus shall ye say to him that liveth *in prosperity*, Peace *be* both to thee, and peace *be* to thine house, and peace *be* unto all that thou hast.

7 And now I have heard that thou hast shearers: now thy shepherds which were with us, we hurt them not, neither was there ought missing unto them, all the while they were in Carmel.

8 Ask thy young men, and they will shew thee: wherefore let the young men find favour in thine eyes: (for we come in a good day:) give, I pray thee, whatsoever cometh to thine hand, unto thy servants, and to thy son David.

9 And when David's young men came, they spake to Nabal according to all those words in the name of David, and ceased.

10 ¶ And Nabal answered David's servants, and said, who *is* David? and who *is* the son of Jesse? there be many servants now a days that break away every man from his master.

11 Shall I then take my bread, and my water, and my flesh that I have killed for my shearers, and give *it* unto men, whom I know not whence they *be*?

12 So David's young men turned their way, and went again, and came and told him all those sayings.

13 And David said unto his men, Gird you on every man his sword. And they girded on every man his sword, and David also girded on his sword: and there went up after David about four hundred men, and two hundred abode by the stuff.

14 ¶ But one of the young men told Abigail Nabal's wife, saying, Behold, David sent messengers out of the wilderness to salute our master; and he railed on them.

15 But the men *were* very good unto us, and we were not hurt, neither missed we any thing as long as we were conversant with them, when we were in the fields.

16 They were a wall unto us both by night and day, all the while we were with them keeping the sheep.

17 Now therefore know and consider what thou wilt do; for evil is determined against our master, and against all his household: for he *is such* a son of Belial, that *a man* cannot speak to him.

18 ¶ Then Abigail made haste, and took two hundred loaves, and two

Digitized by Google

gether to war, to go down to Keilah, to beſiege David and his men.

9 ¶ And David knew that Saul ſecretly practiſed miſchief againſt him; and he ſaid to Abiathar the prieſt, Bring hither the ephod.

10 Then ſaid David, O LORD God of Iſrael, thy ſervant hath certainly heard that Saul ſeeketh to come to Keilah, to deſtroy the city for my ſake.

11 Will the men of Keilah deliver me up into his hand? will Saul come down as thy ſervant hath heard? O LORD God of Iſrael, I beſeech thee, tell thy ſervant. And the LORD ſaid, He will come down.

12 Then ſaid David, Will the men of Keilah deliver me and my men into the hand of Saul? And the LORD ſaid, They will deliver *thee* up.

13 ¶ Then David and his men, *which were* about ſix hundred, aroſe, and departed out of Keilah, and went whitherſoever they could go: and it was told Saul that David was eſcaped from Keilah, and he forbare to go forth.

14 And David abode in the wilderneſs in ſtrong holds, and remained in a mountain in the wilderneſs of Ziph: And Saul ſought him every day, but God delivered him not into his hand.

15 And David ſaw that Saul was come out to ſeek his life: and David *was* in the wilderneſs of Ziph in a wood.

16 And Jonathan Saul's ſon aroſe, and went to David into the wood, and ſtrengthened his hand in God.

17 And he ſaid unto him, Fear not: for the hand of Saul my father ſhall not find thee, and thou ſhalt be king over Iſrael, and I ſhall be next unto thee; and that alſo Saul my father knoweth.

18 And they two made a covenant before the LORD: and David abode in the wood, and Jonathan went to his houſe.

19 ¶ Then came up the Ziphites to Saul to Gibeah, ſaying, Doth not David hide himſelf with us in ſtrong holds in the wood, in the hill of Hachilah, which *is* on the ſouth of Jeſhimon?

20 Now therefore, O king, come down according to all the deſire of thy ſoul to come down, and our part *ſhall be* to deliver him into the king's hand.

21 And Saul ſaid, Bleſſed *be* ye of the LORD; for ye have compaſſion on me.

22 Go, I pray you, prepare yet, and know and ſee his place where his haunt is, *and* who hath ſeen him there: for it is told me *that* he dealeth very ſubtilly.

23 See therefore, and take knowledge of all the lurking-places where he hideth himſelf, and come ye again to me with the certainty, and I will go with you: and it ſhall come to paſs, if he be in the land that I will ſearch him out throughout all the thouſands of Judah.

24 And they aroſe, and went to Ziph before Saul: but David and his men *were* in the wilderneſs of Maon, in the plain on the ſouth of Jeſhimon.

25 Saul alſo and his men went to ſeek *him*; and they told David: wherefore he came down into a rock, and abode in the wilderneſs of Maon: and when Saul heard *that*, he purſued after David in the wilderneſs of Maon.

26 And Saul went on this ſide of the mountain, and David and his men on that ſide of the mountain: and David made haſte to get away for fear of Saul; for Saul and his men compaſſed David and his men round about to take them.

27 ¶ But there came a meſſenger unto Saul, ſaying, Haſte thee, and come; for the Philiſtines have invaded the land.

28 Wherefore Saul returned from purſuing after David, and went againſt the Philiſtines: therefore they called that place Sela-hammah-lekoth.

29 ¶ And David went up from thence, and dwelt in ſtrong holds at En-gedi.

CHAP. XXIV.

David ſpareth Saul's life.

AND it came to paſs when Saul was returned from following the Philiſtines, that it was told him, ſaying, Behold, David *is* in the wilderneſs of En-gedi.

2 Then Saul took three thouſand choſen men out of all Iſrael, and went to ſeek David and his men upon the rocks of the wild goats.

3 And he came to the ſheep-cotes by the way, where *was* a cave, and Saul went in to cover his feet: and David and his men remained *in* the ſides of the cave.

4 And the men of David ſaid unto him, Behold, the day of which the LORD ſaid unto thee, Behold, I will deliver thine enemy into thine hand, that thou mayeſt do to him as it ſhall ſeem good unto thee. Then David aroſe, and cut off the ſkirt of Saul's robe privily.

5 And it came to paſs afterward, that David's heart ſmote him, becauſe he had cut off Saul's ſkirt.

6 And he ſaid unto his men, The LORD forbid that I ſhould do this thing unto my maſter the LORD's anointed, to ſtretch forth mine hand againſt him, ſeeing he *is* the anointed of the LORD.

7 So David ſtayed his ſervants with theſe words, and ſuffered them not to riſe againſt Saul: but Saul roſe up out of the cave, and went on *his* way.

8 David alſo aroſe afterward, and went out of the cave, and cried after Saul, ſaying, My lord the king. And when Saul looked behind him, David ſtooped with his face to the earth, and bowed himſelf.

9 ¶ And David ſaid to Saul, Wherefore hearkeneſt thou men's words, ſaying, Behold, David ſeeketh thy hurt?

Digitized by Google

10 Behold, this day thine eyes have ſeen how that the LORD had delivered thee to day into mine hand in the cave: and *ſome* bade *me* kill thee, but *mine eye* ſpared thee, and I ſaid, I will not put forth mine hand againſt my lord; for he *is* the LORD's anointed.

11 Moreover, my father, ſee, yea, ſee the ſkirt of thy robe in my hand: for in that I cut off the ſkirt of thy robe, and killed thee not; know thou and ſee, that *there is* neither evil nor tranſgreſſion in mine hand, and I have not ſinned againſt thee; yet thou huntеſt my ſoul, to take it.

12 The LORD judge between me and thee, and the LORD avenge me of thee: but mine hand ſhall not be upon thee.

13 As ſaith the proverb of the ancients, Wickedneſs proceedeth from the wicked: but mine hand ſhall not be upon thee.

14 After whom is the king of Iſrael come out? after whom doſt thou purſue? after a dead dog, after a flea.

15 The LORD therefore be judge, and judge between me and thee, and ſee, and plead my cauſe, and deliver me out of thine hand.

16 ¶ And it came to paſs when David had made an end of ſpeaking theſe words unto Saul, that Saul ſaid, *Is* this thy voice, my ſon David? And Saul lift up his voice, and wept.

17 And he ſaid to David, Thou *art* more righteous than I: for thou haſt rewarded me good, whereas I have rewarded thee evil.

18 And thou haſt ſhewed this day, how that thou haſt dealt well with me: foraſmuch as when the LORD had delivered me into thine hand, thou killedſt me not.

19 For if a man find his enemy, will he let him go well away? wherefore the LORD reward thee good, for that thou haſt done unto me this day.

20 And now behold, I know well that thou ſhalt ſurely be king, and that the kingdom of Iſrael ſhall be eſtabliſhed in thine hand.

21 Swear now therefore unto me by the LORD, that thou wilt not cut off my ſeed after me, and that thou wilt not deſtroy my name out of my father's houſe.

22 And David ſware unto Saul: and Saul went home; but David and his men gat them up unto the hold.

CHAP. XXV.

Samuel's death.

AND Samuel died, and all the Iſraelites were gathered together and lamented him, and buried him in his houſe at Ramah. And David aroſe and went down to the wilderneſs of Paran.

2 And *there was* a man in Maon, whoſe poſſeſſions *were* in Carmel, and the man *was* very great, and he had three thouſand ſheep, and a thouſand goats; and he was ſhearing his ſheep in Carmel.

3 Now the name of the man *was* Nabal, and the name of his wife, Abigail: and ſhe *was* a woman of good underſtanding, and of a beautiful countenance: but the man *was* churliſh and evil in his doings; and he *was* of the houſe of Caleb.

4 ¶ And David heard in the wilderneſs that Nabal did ſhear his ſheep.

5 And David ſent out ten young men, and David ſaid unto the young men, Get you up to Carmel, and go to Nabal, and greet him in my name.

6 And thus ſhall ye ſay to him that liveth *in proſperity*, Peace *be* both to thee, and peace *be* to thine houſe, and peace *be* unto all that thou haſt.

7 And now I have heard that thou haſt ſhearers: now thy ſhepherds which were with us, we hurt them not, neither was there ought miſſing unto them, all the while they were in Carmel.

8 Aſk thy young men, and they will ſhew thee: wherefore let the young men find favour in thine eyes: (for we come in a good day) give, I pray thee, whatſoever cometh to thine hand, unto thy ſervants, and to thy ſon David.

9 And when David's young men came, they ſpake to Nabal according to all thoſe words in the name of David, and ceaſed.

10 ¶ And Nabal anſwered David's ſervants, and ſaid, who *is* David? and who *is* the ſon of Jeſſe? there be many ſervants now a days that break away every man from his maſter.

11 Shall I then take my bread, and my water, and my fleſh that I have killed for my ſhearers, and give *it* unto men, whom I know not whence they *be*?

12 So David's young men turned their way, and went again, and came and told him all thoſe ſayings.

13 And David ſaid unto his men, Gird you on every man his ſword. And they girded on every man his ſword, and David alſo girded on his ſword: and there went up after David about four hundred men, and two hundred abode by the ſtuff.

14 ¶ But one of the young men told Abigail Nabal's wife, ſaying, Behold, David ſent meſſengers out of the wilderneſs to ſalute our maſter; and he railed on them.

15 But the men *were* very good unto us, and we were not hurt, neither miſſed we any thing as long as we were converſant with them, when we were in the fields.

16 They were a wall unto us both by night and day, all the while we were with them keeping the ſheep.

17 Now therefore know and conſider what thou wilt do; for evil is determined againſt our maſter, and againſt all his houſhold: for he *is ſuch* a ſon of Belial, that *a man* cannot ſpeak to him.

18 ¶ Then Abigail made haſte, and took two hundred loaves, and two

bottles of wine, and five sheep ready dressed, and five measures of parched *corn*, and an hundred clusters of raisins, and two hundred cakes of figs, and laid *them* on asses.

19 And she said unto her servants, Go on before me, behold, I come after you: but she told not her husband Nabal.

20 And it was *so*, *as* she rode on the ass, that she came down by the covert of the hill, and behold, David and his men came down against her, and she met them.

21 (Now David had said, Surely in vain have I kept all that this *fellow* hath in the wilderness, so that nothing was missed of all that *pertained* unto him: and he hath requited me evil for good.

22 So and more also do God unto the enemies of David, if I leave of all that *pertain* to him by the morning light any that pisseth against the wall.)

23 And when Abigail saw David, she hasted and lighted off the ass, and fell before David on her face, and bowed herself to the ground,

24 And fell at his feet, and said, Upon me, my lord, *upon* me *let this* iniquity *be*, and let thine handmaid, I pray thee, speak in thine audience, and hear the words of thine handmaid.

25 Let not my lord, I pray thee, regard this man of Belial, *even* Nabal: for as his name *is*, so *is* he; Nabal *is* his name, and folly *is* with him; but I thine handmaid saw not the young men of my lord, whom thou didst send.

26 Now therefore, my lord, *as* the LORD liveth, and *as* thy soul liveth, seeing the LORD hath withholden thee from coming to *shed* blood, and from avenging thyself with thine own hand: now let thine enemies, and they that seek evil to my lord, be as Nabal.

27 And now this blessing which thine handmaid hath brought unto my lord, let it even be given unto the young men that follow my lord.

28 I pray thee, forgive the trespass of thine handmaid: for the LORD will certainly make my lord a sure house; because my lord fighteth the battles of the LORD, and evil hath not been found in thee *all* thy days.

29 Yet a man is risen to pursue thee, and to seek thy soul: but the soul of my lord shall be bound in the bundle of life with the LORD thy God; and the souls of thine enemies, them shall he sling out, *as out* of the middle of a sling.

30 And it shall come to pass, when the LORD shall have done to my lord according to all the good that he hath spoken concerning thee, and shall have appointed thee ruler over Israel;

31 That this shall be no grief unto thee, nor offence of heart unto my lord, either that thou hast shed blood causeless, or that my lord hath avenged himself; but when the LORD shall have dealt well with my lord, then remember thine handmaid.

32 ¶ And David said to Abigail, Blessed *be* the LORD God of Israel, which sent thee this day to meet me:

33 And blessed *be* thy advice, and blessed *be* thou, which hast kept me this day from coming to *shed* blood, and from avenging myself with mine own hand.

34 For in very deed, *as* the LORD God of Israel liveth, which hath kept me back from hurting thee, except thou hadst hasted and come to meet me, surely there had not been left unto Nabal, by the morning light, any that pisseth against the wall.

35 So David received of her hand *that* which she had brought him, and said unto her, Go up in peace to thine house; see, I have hearkened to thy voice, and have accepted thy person.

36 ¶ And Abigail came to Nabal; and behold, he held a feast in his house, like the feast of a king; and Nabal's heart *was* merry within him, for he *was* very drunken: wherefore she told him nothing, less or more, until the morning light.

37 But it came to pass in the morning, when the wine was gone out of Nabal, and his wife had told him these things, that his heart died within him, and he became *as* a stone.

38 And it came to pass about ten days *after*, that the LORD smote Nabal that he died.

39 ¶ And when David heard that Nabal was dead, he said, Blessed *be* the LORD that hath pleaded the cause of my reproach from the hand of Nabal, and hath kept his servant from evil: for the LORD hath returned the wickedness of Nabal upon his own head. And David sent and communed with Abigail, to take her to him to wife.

40 And when the servants of David were come to Abigail to Carmel, they spake unto her, saying, David sent us unto thee, to take thee to him to wife.

41 And she arose, and bowed herself *on her* face to the earth, and said, Behold, *let* thine handmaid *be* a servant to wash the feet of the servants of my lord.

42 And Abigail hasted and arose, and rode upon an ass, with five damsels of her's that went after her; and she went after the messengers of David, and became his wife.

43 David also took Ahinoam of Jezreel, and they were also both of them his wives.

44 ¶ But Saul had given Michal his daughter, David's wife, to Phalti the son of Laish, which *was* of Gallim.

CHAP. XXVI.

David spareth Saul.

AND the Ziphites came unto Saul to Gibeah, saying, Doth not Da-

Digitized by Google

vid hide himself in the hill of Hachilah *which is* before Jeshimon;

2 Then Saul arose, and went down to the wilderness of Ziph, having three thousand chosen men of Israel with him, to seek David in the wilderness of Ziph.

3 And Saul pitched in the hill of Hachilah, which *is* before Jeshimon by the way: but David abode in the wilderness, and he saw that Saul came after him into the wilderness.

4 David therefore sent out spies, and understood that Saul was come in very deed.

5 ¶ And David arose, and came to the place where Saul had pitched: and David beheld the place where Saul lay, and Abner the son of Ner, the captain of his host: and Saul lay in the trench, and the people pitched round about him.

6 Then answered David and said to Ahimelech the Hittite, and to Abishai the son of Zeruiah brother to Joab, saying, Who will go down with me to Saul to the camp? And Abishai said, I will go down with thee.

7 So David and Abishai came to *the people* by night, and behold, Saul lay sleeping within the trench, and his spear stuck in the ground at his bolster: but Abner and the people lay round about him.

8 Then said Abishai to David, God hath delivered thine enemy into thine hand this day: now therefore let me smite him, I pray thee, with the spear, even to the earth at once, and I will not *smite* him the second time.

9 And David said to Abishai, Destroy him not: for who can stretch forth his hand against the LORD's anointed, and be guiltless?

10 David said furthermore, *As* the LORD liveth, the LORD shall smite him, or his day shall come to die, or he shall descend into battle, and perish.

11 The LORD forbid that I should stretch forth mine hand against the LORD's anointed: but I pray thee, take thou now the spear that *is* at his bolster, and the cruse of water, and let us go.

12 So David took the spear and the cruse of water from Saul's bolster, and they gat them away, and no man saw *it*, nor knew *it*, neither awaked; for they *were* all asleep, because a deep sleep from the LORD was fallen upon them.

13 ¶ Then David went over to the other side, and stood on the top of an hill afar off, (a great space *being* between them)

14 And David cried to the people, and to Abner the son of Ner, saying, Answerest thou not, Abner? Then Abner answered and said, Who *art* thou *that* criest to the king?

15 And David said to Abner, *Art* not thou a valiant man? and who *is* like to thee in Israel? wherefore then hast thou not kept thy lord the king? for there came one of the people in to destroy the king thy lord.

16 This thing *is* not good that thou hast done: *as* the LORD liveth, ye *are* worthy to die, because ye have not kept your master the LORD's anointed: and now see where the king's spear *is*, and the cruse of water, that *was* at his bolster.

17 And Saul knew David's voice, and said, *Is* this thy voice my son David? And David said, *It is* my voice, my lord, O king.

18 And he said, Wherefore doth my lord thus pursue after his servant? for what have I done? or what evil *is* in mine hand?

19 Now therefore, I pray thee, let my lord the king hear the words of his servant: If the LORD have stirred thee up against me, let him accept an offering: but if *they be* the children of men, cursed *be* they before the LORD, for they have driven me out this day from abiding in the inheritance of the LORD, saying, Go serve other gods.

20 Now therefore, let not my blood fall to the earth before the face of the LORD: for the king of Israel is come out to seek a flea, as when one doth hunt a partridge in the mountains.

21 ¶ Then said Saul, I have sinned: return, my son David, for I will no more do thee harm, because my soul was precious in thine eyes this day: behold, I have played the fool, and have erred exceedingly.

22 And David answered and said, Behold the king's spear, and let one of the young men come over and fetch it.

23 The LORD render to every man his righteousness, and his faithfulness: for the LORD delivered thee into *my* hand to day, but I would not stretch forth mine hand against the LORD's anointed.

24 And behold, as thy life was much set by this day in mine eyes; so let my life be much set by in the eyes of the LORD, and let him deliver me out of all tribulation.

25 Then Saul said to David, Blessed *be* thou, my son David: thou shalt both do great *things*, and also shalt still prevail. So David went on his way, and Saul returned to his place.

CHAP. XXVII.

David fleeth to Gath

AND David said in his heart, I shall now perish one day by the hand of Saul: *there is* nothing better for me, than that I should speedily escape into the land of the Philistines; and Saul shall despair of me, to seek me any more in any coast of Israel: so shall I escape out of his hand.

2 And David arose, and he passed over with the six hundred men that

were with him, unto Achish the son of Maoch king of Gath.

3 And David dwelt with Achish at Gath, he and his men, every man with his household, *even* David with his two wives, Ahinoam the Jezreelitess, and Abigail the Carmelitess, Nabal's wife.

4 And it was told Saul that David was fled to Gath: and he sought no more again for him.

5 ¶ And David said unto Achish, If I have now found grace in thine eyes, let them give me a place in some town in the country, that I may dwell there: for why should thy servant dwell in the royal city with thee?

6 Then Achish gave him Ziklag that day: wherefore Ziklag pertaineth unto the kings of Judah unto this day.

7 And the time that David dwelt in the country of the Philistines, was a full year and four months.

8 ¶ And David and his men went up, and invaded the Geshurites, and the Gezrites, and the Amalekites: for those *nations were* of old the inhabitants of the land, as thou goest to Shur, even unto the land of Egypt.

9 And David smote the land, and left neither man nor woman alive, and took away the sheep, and the oxen, and the asses, and the camels, and the apparel, and returned, and came to Achish.

10 And Achish said, Whither have ye made a rode to day? And David said, Against the south of Judah, and against the south of the Jerahmeelites, and against the south of the Kenites.

11 And David saved neither man nor woman alive to bring *tidings* to Gath, saying, Lest they should tell on us, saying, So did David, and so *will be* his manner, all the while he dwelleth in the country of the Philistines.

12 And Achish believed David, saying, He hath made his people Israel utterly to abhor him; therefore he shall be my servant for ever.

CHAP. XXVIII.

Saul consulteth with a witch.

AND it came to pass in those days, that the Philistines gathered their armies together for warfare, to fight with Israel: and Achish said unto David, Know thou assuredly, that thou shalt go out with me to battle, thou and thy men.

2 And David said to Achish, Surely thou shalt know what thy servant can do. And Achish said to David, Therefore will I make thee keeper of mine head for ever.

3 ¶ Now Samuel was dead, and all Israel had lamented him, and buried him in Ramah, even in his own city: and Saul had put away those that had familiar spirits, and the wizards, out of the land.

4 ¶ And the Philistines gathered themselves together, and came and pitched in Shunem: and Saul gathered all Israel together, and they pitched in Gilboa.

5 And when Saul saw the host of the Philistines, he was afraid, and his heart greatly trembled.

6 And when Saul enquired of the LORD, the LORD answered him not, neither by dreams, nor by Urim, nor by prophets.

7 ¶ Then said Saul unto his servants, Seek me a woman that hath a familiar spirit, that I may go to her, and enquire of her. And his servants said to him, Behold, *there is* a woman that hath a familiar spirit at En-dor.

8 And Saul disguised himself, and put on other raiment, and he went, and two men with him, and they came to the woman by night; and he said, I pray thee, divine unto me by the familiar spirit, and bring me *him* up whom I shall name unto thee.

9 And the woman said unto him, Behold, thou knowest what Saul hath done, how he hath cut off those that have familiar spirits, and the wizards out of the land: wherefore then layest thou a snare for my life, to cause me to die?

10 And Saul sware to her by the LORD, saying, *As* the LORD liveth, there shall no punishment happen to thee for this thing.

11 Then said the woman, Whom shall I bring up unto thee? And he said, Bring me up Samuel.

12 And when the woman saw Samuel, she cried with a loud voice: and the woman spake to Saul, saying, Why hast thou deceived me? for thou *art* Saul.

13 And the king said unto her, Be not afraid: for what sawest thou? And the woman said unto Saul, I saw gods ascending out of the earth.

14 And he said unto her, What form *is* he of? And she said, An old man cometh up; and he *is* covered with a mantle. And Saul perceived that it *was* Samuel, and he stooped with *his* face to the ground, and bowed himself.

15 ¶ And Samuel said to Saul, Why hast thou disquieted me, to bring me up? and Saul answered, I am sore distressed: for the Philistines make war against me, and God is departed from me, and answereth me no more, neither by prophets, nor by dreams; therefore I have called thee, that thou mayest make known unto me what I shall do.

16 Then said Samuel, Wherefore then dost thou ask of me, seeing the LORD is departed from thee, and is become thine enemy?

17 And the LORD hath done to

Digitized by Google

him, as he spake by me: for the LORD hath rent the kingdom out of thine hand, and given it to thy neighbour, *even* to David:

18 Because thou obeyedst not the voice of the LORD, nor executedst his fierce wrath upon Amalek, therefore hath the LORD done this thing unto thee this day.

19 Moreover, the LORD will also deliver Israel with thee, into the hand of the Philistines: and to morrow *shalt* thou and thy sons *be* with me: the LORD also shall deliver the host of Israel into the hand of the Philistines.

20 Then Saul fell straightway all along on the earth, and was sore afraid, because of the words of Samuel, and there was no strength in him: for he had eaten no bread all the day, nor all the night.

21 ¶ And the woman came unto Saul, and saw that he was sore troubled, and said unto him, Behold, thine handmaid hath obeyed thy voice, and I have put my life in thy hand, and have hearkened unto thy words which thou spakest unto me.

22 Now therefore, I pray thee, hearken thou also unto the voice of thine handmaid, and let me set a morsel of bread before thee; and eat, that thou mayest have strength, when thou goest on thy way.

23 But he refused, and said, I will not eat: but his servants, together with the woman, compelled him, and he hearkened unto their voice: so he arose from the earth, and sat upon the bed.

24 And the woman had a fat calf in the house, and she hasted, and killed it, and took flour, and kneaded *it*, and did bake unleavened bread thereof.

25 And she brought *it* before Saul, and before his servants, and they did eat: then they rose up, and went away that night.

CHAP. XXIX.

David marcheth with the Philistines.

NOW the Philistines gathered together all their armies to Aphek: and the Israelites pitched by a fountain which *is* in Jezreel.

2 And the lords of the Philistines passed on by hundreds, and by thousands: but David and his men passed on in the rere-ward with Achish.

3 Then said the princes of the Philistines, What *do* these Hebrews *here*? And Achish said unto the princes of the Philistines, *Is* not this David the servant of Saul the king of Israel, which hath been with me these days, or these years, and I have found no fault in him since he fell *unto me*, unto this day?

4 And the princes of the Philistines were wroth with him; and the princes of the Philistines said unto him, Make this fellow return, that he may go again to his place which thou hast appointed him, and let him not go down with us to battle, lest in the battle he be an adversary to us: for wherewith should he reconcile himself unto his master? *should it* not *be* with the heads of these men?

5 *Is* not this David, of whom they sang one to another in dances, saying, Saul slew his thousands, and David his ten thousands?

6 ¶ Then Achish called David, and said unto him, Surely, *as* the LORD liveth, thou hast been upright, and thy going out, and thy coming in with me in the host, *is* good in my sight: for I have not found evil in thee, since the day of thy coming unto me unto this day. nevertheless, the lords favour thee not.

7 Wherefore now return, and go in peace, that thou displease not the lords of the Philistines.

8 ¶ And David said unto Achish, But what have I done? and what hast thou found in thy servant, so long as I have been with thee unto this day, that I may not go fight against the enemies of my lord the king?

9 And Achish answered and said to David, I know that thou *art* good in my sight, as an angel of God: notwithstanding the princes of the Philistines have said, He shall not go up with us to the battle.

10 Wherefore now rise up early in the morning, with thy master's servants that are come with thee: and as soon as ye be up early in the morning, and have light, depart.

11 So David and his men rose up early to depart in the morning, to return into the land of the Philistines; and the Philistines went up to Jezreel.

CHAP. XXX.

The Amalekites spoil Ziklag.

AND it came to pass when David and his men were come to Ziklag on the third day, that the Amalekites had invaded the south, and Ziklag, and smitten Ziklag, and burnt it with fire:

2 And had taken the women captives, that *were* therein; they slew not any, either great or small, but carried *them* away, and went on their way.

3 ¶ So David and his men came to the city, and behold, *it was* burnt with fire, and their wives, and their sons, and their daughters were taken captives.

4 Then David and the people that *were* with him, lift up their voice and wept, until they had no more power to weep.

5 And David's two wives were taken captives, Ahinoam the Jezreelitess, and Abigail the wife of Nabal the Carmelite.

6 And David was greatly distressed; for the people spake of stoning him, because the soul of all the people was grieved, every man for his sons, and for his daughters: but

David encouraged himself in the LORD his God.

7 And David said to Abiathar the priest, Ahimelech's son, I pray thee, bring me hither the ephod: and Abiathar brought thither the ephod to David.

8 And David enquired at the LORD, saying, Shall I pursue after this troop? shall I overtake them? And he answered him, Pursue; for thou shalt surely overtake *them*, and without fail recover *all*.

9 So David went, he and the six hundred men that *were* with him, and came to the brook Besor, where those that were left behind, stayed.

10 But David pursued, he and four hundred men: (for two hundred abode behind, which were so faint, that they could not go over the brook Besor.)

11 ¶ And they found an Egyptian in the field, and brought him to David, and gave him bread, and he did eat, and they made him drink water.

12 And they gave him a piece of a cake of figs, and two clusters *of raisins*: and when he had eaten, his spirit came again to him: for he had eaten no bread, nor drunk *any* water, three days and three nights.

13 And David said unto him, To whom *belongest* thou? and whence *art* thou? And he said, I *am* a young man of Egypt, servant to an Amalekite, and my master left me, because three days agone I fell sick.

14 We made an invasion *upon* the south of the Cherethites, and upon *the coast* which *belongeth* to Judah, and upon the south of Caleb, and we burnt Ziklag with fire.

15 And David said to him, Canst thou bring me down to this company? And he said, Swear unto me by God, that thou wilt neither kill me, nor deliver me into the hands of my master, and I will bring thee down to this company.

16 ¶ And when he had brought him down, behold, *they were* spread abroad upon all the earth, eating, and drinking, and dancing, because of all the great spoil that they had taken out of the land of the Philistines, and out of the land of Judah.

17 And David smote them from the twilight even unto the evening of the next day: and there escaped not a man of them, save four hundred young men which rode upon camels, and fled.

18 And David recovered all that the Amalekites had carried away: and David rescued his two wives.

19 And there was nothing lacking to them, neither small nor great, neither sons nor daughters, neither spoil, nor any *thing* that they had taken to them: David recovered all.

20 And David took all the flocks, and the herds: *which* they drave before those *other* cattle, and said, This *is* David's spoil.

21 ¶ And David came to the two hundred men, which were so faint that they could not follow David, whom they had made also to abide at the brook Besor: and they went forth to meet David, and to meet the people that *were* with him: and when David came near to the people, he saluted them.

22 Then answered all the wicked men, and *men* of Belial, of those that went with David, and said, Because they went not with us, we will not give them *ought* of the spoil that we have recovered, save to every man his wife, and his children, that they may lead *them* away, and depart.

23 Then said David, Ye shall not do so, my brethren, with that which the LORD hath given us, who hath preserved us, and delivered the company that came against us, into our hand.

24 For who will hearken unto you in this matter? but as his part *is* that goeth down to the battle, so *shall* his part *be* that tarrieth by the stuff: they shall part alike.

25 And it was *so* from that day forward, that he made it a statute and an ordinance for Israel unto this day.

26 ¶ And when David came to Ziklag, he sent of the spoil unto the elders of Judah, *even* to his friends, saying, Behold a present for you, of the spoil of the enemies of the LORD.)

27 To *them* which *were* in Bethel, and to *them* which *were* in South-Ramoth, and to *them* which *were* in Jattir,

28 And to *them* which *were* in Aroer, and to *them* which *were* in Siphmoth, and to *them* which *were* in Eshtemoa,

29 And to *them* which *were* in Rachal, and to *them* which *were* in the cities of the Jerahmeelites, and to *them* which *were* in the cities of the Kenites,

30 And to *them* which *were* in Hormah, and to *them* which *were* in Chor-ashan, and to *them* which *were* in Athach,

31 And to *them* which *were* in Hebron, and to all the places where David himself and his men were wont to haunt.

CHAP. XXXI.

Saul and his sons slain.

NOW the Philistines fought against Israel: and the men of Israel fled from before the Philistines, and fell down slain in mount Gilboa.

2 And the Philistines followed hard upon Saul, and upon his sons; and the Philistines slew Jonathan, and Abinadab, and Malchi-shua, Saul's sons.

3 And the battle went sore against Saul, and the archers hit him, and he was sore wounded of the archers.

Digitized by Google

4 Then said Saul unto his armour-bearer, Draw thy sword and thrust me through therewith: lest these uncircumcised come and thrust me through, and abuse me. But his armour-bearer would not; for he was sore afraid: therefore Saul took a sword, and fell upon it.

5 And when his armour-bearer saw that Saul was dead, he fell likewise upon his sword, and died with him.

6 So Saul died, and his three sons, and his armour-bearer, and all his men that same day together.

7 ¶ And when the men of Israel, that *were* on the other side of the valley, and *they* that *were* on the other side Jordan, saw that the men of Israel fled, and that Saul and his sons were dead, they forsook the cities and fled; and the Philistines came and dwelt in them.

8 And it came to pass on the morrow, when the Philistines came to strip the slain, that they found Saul and his three sons fallen in mount Gilboa.

9 And they cut off his head, and stripped off his armour, and sent into the land of the Philistines round about, to publish *it* in the house of their idols, and among the people.

10 And they put his armour in the house of Ashtaroth: and they fastened his body to the wall of Beth-shan.

11 ¶ And when the inhabitants of Jabesh-gilead heard of that which the Philistines had done to Saul:

12 All the valiant men arose, and went all night, and took the body of Saul, and the bodies of his sons from the wall of Beth-shan, and came to Jabesh, and burnt them there.

13 And they took their bones, and buried *them* under a tree at Jabesh, and fasted seven days.

¶ *The Second Book of* SAMUEL, *otherwise called, The Second Book of the* KINGS.

CHAP. I.

David lamenteth Saul and Jonathan.

NOW it came to pass after the death of Saul, when David was returned from the slaughter of the Amalekites, and David had abode two days in Ziklag:

2 It came even to pass on the third day, that behold a man came out of the camp from Saul, with his clothes rent, and earth upon his head: and *so* it was, when he came to David, that he fell to the earth, and did obeisance.

3 And David said unto him, From whence comest thou? And he said unto him, Out of the camp of Israel am I escaped.

4 And David said unto him, How went the matter? I pray thee, tell me. And he answered, That the people are fled from the battle, and many of the people also are fallen and dead, and Saul and Jonathan his son are dead also.

5 And David said unto the young man that told him, How knowest thou that Saul and Jonathan his son be dead?

6 And the young man that told him, said, As I happened by chance upon mount Gilboa, behold, Saul leaned upon his spear: and lo, the chariots and horsemen followed hard after him.

7 And when he looked behind him, he saw me, and called unto me: and I answered, Here *am* I.

8 And he said unto me, Who *art* thou? And I answered him, I *am* an Amalekite.

9 He said unto me again, Stand, I pray thee, upon me, and slay me: for anguish is come upon me, because my life *is* yet whole in me.

10 So I stood upon him, and slew him, because I was sure that he could not live after that he was fallen; and I took the crown that *was* upon his head, and the bracelet that *was* on his arm, and have brought them hither unto my lord.

11 Then David took hold on his clothes, and rent them, and likewise all the men that *were* with him.

12 And they mourned and wept, and fasted until even, for Saul and for Jonathan his son, and for the people of the LORD, and for the house of Israel: because they were fallen by the sword.

13 ¶ And David said unto the young man that told him, Whence *art* thou? And he answered, I *am* the son of a stranger, an Amalekite.

14 And David said unto him, How wast thou not afraid to stretch forth thine hand, to destroy the LORD's anointed?

15 And David called one of the young men, and said, Go near, *and* fall upon him. And he smote him that he died.

16 And David said unto him, Thy blood *be* upon thy head: for thy mouth hath testified against thee, saying, I have slain the LORD's anointed.

17 ¶ And David lamented with this lamentation over Saul, and over Jonathan his son,

18 (Also he bade them teach the children of Judah *the use of* the bow: behold *it is* written in the book of Jasher.)

19 The beauty of Israel is slain upon thy high places: how are the mighty fallen!

20 Tell *it* not in Gath, publish *it* not in the streets of Askelon: lest the daughters of the Philistines rejoice, lest the daughters of the uncircumcised triumph.

21 Ye mountains of Gilboa, *let there be* no dew, neither *let there be* rain upon you, nor fields of offerings: for there the shield of the mighty is vilely cast away, the shield of Saul, *as though he had* not *been* anointed with oil.

22 From the blood of the slain, from the fat of the mighty, the bow of Jonathan turned not back, and the sword of Saul returned not empty.

23 Saul and Jonathan *were* lovely and pleasant in their lives, and in their death they were not divided: they were swifter than eagles, they were stronger than lions.

24 Ye daughters of Israel, weep over Saul, who clothed you in scarlet, with *other* delights, who put on ornaments of gold upon your apparel.

25 How are the mighty fallen in the midst of the battle! O Jonathan, *thou wast* slain in thine high places.

26 I am distressed for thee, my brother Jonathan: very pleasant hast thou been unto me: thy love to me was wonderful, passing the love of women.

27 How are the mighty fallen, and the weapons of war perished!

CHAP. II.

David made king of Judah.

AND it came to pass after this, that David enquired of the LORD, saying, Shall I go up into any of the cities of Judah? And the LORD said unto him, Go up. And David said, Whither shall I go up? And he said, Unto Hebron.

2 So David went up thither, and his two wives also, Ahinoam the Jezreelitess, and Abigail Nabal's wife the Carmelite.

3 And his men that *were* with him did David bring up every man with his household: and they dwelt in the cities of Hebron.

4 And the men of Judah came, and there they anointed David king over the house of Judah: and they told David, saying, *That* the men of Jabesh-gilead *were they* that buried Saul.

5 ¶ And David sent messengers unto the men of Jabesh-gilead, and said unto them, Blessed *be* ye of the LORD, that ye have shewed this kindness unto your lord, *even* unto Saul, and have buried him.

6 And now the LORD shew kindness and truth unto you: and I also will requite you this kindness, because ye have done this thing.

7 Therefore now let your hands be strengthened, and be ye valiant: for your master Saul is dead, and also the house of Judah have anointed me king over them.

8 ¶ But Abner the son of Ner, captain of Saul's host, took Ish-bosheth the son of Saul, and brought him over to Mahanaim.

9 And made him king over Gilead, and over the Ashurites, and over Jezreel, and over Ephraim, and over Benjamin, and over all Israel.

10 Ish-bosheth Saul's son *was* forty years old when he began to reign over Israel, and reigned two years: but the house of Judah followed David.

11 (And the time that David was king in Hebron over the house of Judah, was seven years and six months.)

12 ¶ And Abner the son of Ner, and the servants of Ish-bosheth the son of Saul, went out from Mahanaim to Gibeon.

13 And Joab the son of Zeruiah, and the servants of David went out, and met together by the pool of Gibeon: and they sat down, the one on the one side of the pool, and the other on the other side of the pool.

14 And Abner said to Joab, Let the young men now arise, and play before us. And Joab said, Let them arise.

15 Then there arose and went over by number twelve of Benjamin, which *pertained* to Ish-bosheth the son of Saul, and twelve of the servants of David.

16 And they caught every one his fellow by the head, and *thrust* his sword in his fellow's side; so they fell down together: wherefore that place was called Helkath-hazzurim, which *is* in Gibeon.

17 And there was a very sore battle that day; and Abner was beaten, and the men of Israel, before the servants of David.

18 ¶ And there were three sons of Zeruiah there, Joab, and Abishai, and Asahel: and Asahel *was as* light of foot as a wild roe.

19 And Asahel pursued after Abner, and in going he turned not to the right hand nor to the left, from following Abner.

20 Then Abner looked behind him, and said, *Art* thou Asahel? and he answered, I *am*.

21 And Abner said to him, Turn thee aside to thy right hand or to thy left, and lay thee hold on one of the young men, and take thee his armour. But Asahel would not turn aside from following of him.

22 And Abner said again to Asahel, Turn thee aside from following me: wherefore should I smite thee to the ground? how then should I hold up my face to Joab thy brother?

23 Howbeit he refused to turn aside: wherefore Abner with the hinder end of the spear smote him under the fifth *rib*, that the spear came out behind him; and he fell down there, and died in the same place: and it came to pass, *that* as many as came to the place where Asahel fell down and died, stood still.

Digitized by Google

24 Joab alſo and Abiſhai purſued after Abner: and the ſun went down when they were come to the hill of Ammah, that *lieth* before Giah by the way of the wilderneſs of Gibeon.

25 ¶ And the children of Benjamin gathered themſelves together after Abner, and became one troop, and ſtood on the top of an hill.

26 Then Abner called to Joab, and ſaid, Shall the ſword devour for ever? knoweſt thou not that it will be bitterneſs in the latter end? how long ſhall it be then ere thou bid the people return from following their brethren?

27 And Joab ſaid, *As* God liveth, unleſs thou hadſt ſpoken, ſurely then in the morning the people had gone up every one from following his brother.

28 So Joab blew a trumpet, and all the people ſtood ſtill, and purſued after Iſrael no more, neither fought they any more.

29 And Abner and his men walked all that night through the plain, and paſſed over Jordan, and went through all Bithron, and they came to Mahanaim.

30 And Joab returned from following Abner: and when he had gathered all the people together, there lacked of David's ſervants nineteen men, and Aſahel.

31 But the ſervants of David had ſmitten of Benjamin, and of Abner's men, *ſo that* three hundred and threeſcore men died.

32 ¶ And they took up Aſahel, and buried him in the ſepulchre of his father, which *was in* Beth-lehem: and Joab and his men went all night, and they came to Hebron at break of day.

CHAP. III.

Abner revolteth to David.

NOW there was long war between the houſe of Saul, and the houſe of David: but David waxed ſtronger and ſtronger, and the houſe of Saul waxed weaker and weaker.

2 ¶ And unto David were ſons born in Hebron: and his firſt-born was Amnon, of Ahinoam the Jezreelitеſs:

3 And his ſecond, Chileab, of Abigail the wife of Nabal the Carmelite: and the third, Abſalom the ſon of Maacah, the daughter of Talmai king of Geſhur:

4 And the fourth, Adonijah the ſon of Haggith: and the fifth, Shephatiah the ſon of Abital:

5 And the ſixth, Ithream, by Eglah David's wife: theſe were born to David in Hebron.

6 ¶ And it came to paſs while there was war between the houſe of Saul and the houſe of David, that Abner made himſelf ſtrong for the houſe of Saul.

7 And Saul had a concubine, whoſe name *was* Rizpah, the daughter of Aiah: and *Iſh-boſheth* ſaid to Abner, Wherefore haſt thou gone in unto my father's concubine?

8 Then was Abner very wroth for the words of Iſh-boſheth, and ſaid, Am I a dog's head, which againſt Judah do ſhew kindneſs this day unto the houſe of Saul thy father, unto his brethren, and unto his friends, and have not delivered thee into the hand of David, that thou chargeſt me to day with a fault concerning this woman?

9 So do God to Abner, and more alſo, except, as the LORD hath ſworn to David, even ſo I do to him;

10 To tranſlate the kingdom from the houſe of Saul, and to ſet up the throne of David over Iſrael, and over Judah, from Dan even to Beerſheba.

11 And he could not anſwer Abner a word again, becauſe he feared him.

12 ¶ And Abner ſent meſſengers to David on his behalf, ſaying, Whoſe *is* the land? ſaying *alſo*, Make thy league with me, and behold, my hand *ſhall be* with thee, to bring about all Iſrael unto thee.

13 ¶ And he ſaid, Well, I will make a league with thee: but one thing I require of thee, that is, Thou ſhalt not ſee my face except thou firſt bring Michal Saul's daughter, when thou comeſt to ſee my face.

14 And David ſent meſſengers to Iſh-boſheth Saul's ſon, ſaying, Deliver *me* my wife Michal, which I eſpouſed to me for an hundred foreſkins of the Philiſtines.

15 And Iſh-boſheth ſent and took her from *her* huſband, *even* from Phaltiel the ſon of Laiſh.

16 And her huſband went with her along weeping behind her to Bahurim: then ſaid Abner unto him, Go, return. And he returned.

17 ¶ And Abner had communication with the elders of Iſrael, ſaying, Ye ſought for David in times paſt *to be* king over you:

18 Now then do *it*: for the LORD hath ſpoken of David, ſaying, By the hand of my ſervant David, I will ſave my people Iſrael out of the hand of the Philiſtines, and out of the hand of all their enemies.

19 And Abner alſo ſpake in the ears of Benjamin: and Abner went alſo to ſpeak in the ears of David in Hebron, all that ſeemed good to Iſrael, and that ſeemed good to the whole houſe of Benjamin.

20 So Abner came to David to Hebron, and twenty men with him: and David made Abner, and the men that *were* with him, a feaſt.

21 And Abner ſaid unto David, I will ariſe, and go, and will gather all Iſrael unto my lord the king, that they may make a league with thee, and that thou mayeſt reign over all that thine heart deſireth. And David ſent Abner away; and he went in peace.

20 Tell *it* not in Gath, publish *it* not in the streets of Askelon: lest the daughters of the Philistines rejoice, lest the daughters of the uncircumcised triumph.

21 Ye mountains of Gilboa, *let there be* no dew, neither *let there be* rain upon you, nor fields of offerings: for there the shield of the mighty is vilely cast away, the shield of Saul, *as though he had* not *been* anointed with oil.

22 From the blood of the slain, from the fat of the mighty, the bow of Jonathan turned not back, and the sword of Saul returned not empty.

23 Saul and Jonathan *were* lovely and pleasant in their lives, and in their death they were not divided: they were swifter than eagles, they were stronger than lions.

24 Ye daughters of Israel, weep over Saul, who clothed you in scarlet, with *other* delights, who put on ornaments of gold upon your apparel.

25 How are the mighty fallen in the midst of the battle! O Jonathan, *thou wast* slain in thine high places.

26 I am distressed for thee, my brother Jonathan: very pleasant hast thou been unto me: thy love to me was wonderful, passing the love of women.

27 How are the mighty fallen, and the weapons of war perished!

CHAP. II.

David made king of Judah.

AND it came to pass after this, that David enquired of the LORD, saying, Shall I go up into any of the cities of Judah? And the LORD said unto him, Go up. And David said, Whither shall I go up? And he said, Unto Hebron.

2 So David went up thither, and his two wives also, Ahinoam the Jezreelitess, and Abigail Nabal's wife the Carmelite.

3 And his men that *were* with him did David bring up every man with his household: and they dwelt in the cities of Hebron.

4 And the men of Judah came, and there they anointed David king over the house of Judah: and they told David, saying, *That* the men of Jabesh-gilead *were they* that buried Saul.

5 ¶ And David sent messengers unto the men of Jabesh-gilead, and said unto them, Blessed *be* ye of the LORD, that ye have shewed this kindness unto your lord, *even* unto Saul, and have buried him.

6 And now the LORD shew kindness and truth unto you: and I also will requite you this kindness, because ye have done this thing.

7 Therefore now let your hands be strengthened, and be ye valiant: for your master Saul is dead, and also the house of Judah have anointed me king over them.

8 ¶ But Abner the son of Ner, captain of Saul's host, took Ish-bosheth the son of Saul, and brought him over to Mahanaim.

9 And made him king over Gilead, and over the Ashurites, and over Jezreel, and over Ephraim, and over Benjamin, and over all Israel.

10 Ish-bosheth Saul's son *was* forty years old when he began to reign over Israel, and reigned two years: but the house of Judah followed David.

11 (And the time that David was king in Hebron over the house of Judah, was seven years and six months.)

12 ¶ And Abner the son of Ner, and the servants of Ish-bosheth the son of Saul, went out from Mahanaim to Gibeon.

13 And Joab the son of Zeruiah, and the servants of David went out, and met together by the pool of Gibeon: and they sat down, the one on the one side of the pool, and the other on the other side of the pool.

14 And Abner said to Joab, Let the young men now arise, and play before us. And Joab said, Let them arise.

15 Then there arose and went over by number twelve of Benjamin, which *pertained* to Ish-bosheth the son of Saul, and twelve of the servants of David.

16 And they caught every one his fellow by the head, and *thrust* his sword in his fellow's side; so they fell down together: wherefore that place was called Helkath-hazzurim, which *is* in Gibeon.

17 And there was a very sore battle that day; and Abner was beaten, and the men of Israel, before the servants of David.

18 ¶ And there were three sons of Zeruiah there, Joab, and Abishai, and Asahel: and Asahel *was as* light of foot as a wild roe.

19 And Asahel pursued after Abner, and in going he turned not to the right hand nor to the left, from following Abner.

20 Then Abner looked behind him, and said, *Art* thou Asahel? and he answered, I *am*.

21 And Abner said to him, Turn thee aside to thy right hand or to thy left, and lay thee hold on one of the young men, and take thee his armour. But Asahel would not turn aside from following of him.

22 And Abner said again to Asahel, Turn thee aside from following me: wherefore should I smite thee to the ground? how then should I hold up my face to Joab thy brother?

23 Howbeit he refused to turn aside: wherefore Abner with the hinder end of the spear smote him under the fifth *rib*, that the spear came out behind him; and he fell down there, and died in the same place: and it came to pass, *that* as many as came to the place where Asahel fell down and died, stood still.

Digitized by Google

24 Joab alſo and Abiſhai purſued after Abner: and the ſun went down when they were come to the hill of Ammah, that *lieth* before Giah by the way of the wilderneſs of Gibeon.

25 ¶ And the children of Benjamin gathered themſelves together after Abner, and became one troop, and ſtood on the top of an hill.

26 Then Abner called to Joab, and ſaid, Shall the ſword devour for ever? knoweſt thou not that it will be bitterneſs in the latter end? how long ſhall it be then ere thou bid the people return from following their brethren?

27 And Joab ſaid, *As* God liveth, unleſs thou hadſt ſpoken, ſurely then in the morning the people had gone up every one from following his brother.

28 So Joab blew a trumpet, and all the people ſtood ſtill, and purſued after Iſrael no more, neither fought they any more.

29 And Abner and his men walked all that night through the plain, and paſſed over Jordan, and went through all Bithron, and they came to Mahanaim.

30 And Joab returned from following Abner: and when he had gathered all the people together, there lacked of David's ſervants nineteen men, and Aſahel.

31 But the ſervants of David had ſmitten of Benjamin, and of Abner's men, *ſo that* three hundred and threeſcore men died.

32 ¶ And they took up Aſahel, and buried him in the ſepulchre of his father, which *was in* Beth-lehem: and Joab and his men went all night, and they came to Hebron at break of day.

CHAP. III.

Abner revolteth to David.

NOW there was long war between the houſe of Saul, and the houſe of David: but David waxed ſtronger and ſtronger, and the houſe of Saul waxed weaker and weaker.

2 ¶ And unto David were ſons born in Hebron: and his firſt-born was Amnon, of Ahinoam the Jezreeliteſs:

3 And his ſecond, Chileab, of Abigail the wife of Nabal the Carmelite: and the third, Abſalom the ſon of Maacah, the daughter of Talmai king of Geſhur:

4 And the fourth, Adonijah the ſon of Haggith: and the fifth, Shephatiah the ſon of Abital:

5 And the ſixth, Ithream, by Eglah David's wife: theſe were born to David in Hebron.

6 ¶ And it came to paſs while there was war between the houſe of Saul and the houſe of David, that Abner made himſelf ſtrong for the houſe of Saul.

7 And Saul had a concubine, whoſe name *was* Rizpah, the daughter of Aiah: and *Ish-boſheth* ſaid to Abner, Wherefore haſt thou gone in unto my father's concubine?

8 Then was Abner very wroth for the words of Ish-boſheth, and ſaid, *Am* I a dog's head, which againſt Judah do ſhew kindneſs this day unto the houſe of Saul thy father, to his brethren, and to his friends, and have not delivered thee into the hand of David, that thou chargeſt me to day with a fault concerning this woman?

9 So do God to Abner, and more alſo, except as the LORD hath ſworn to David, even ſo I do to him:

10 To tranſlate the kingdom from the houſe of Saul, and to ſet up the throne of David over Iſrael, and over Judah, from Dan even to Beer-ſheba.

11 And he could not anſwer Abner a word again, becauſe he feared him.

12 ¶ And Abner ſent meſſengers to David on his behalf, ſaying, Whoſe *is* the land? ſaying *alſo*, Make thy league with me, and behold, my hand *ſhall be* with thee, to bring about all Iſrael unto thee.

13 ¶ And he ſaid, Well, I will make a league with thee: but one thing I require of thee, that is, Thou ſhalt not ſee my face except thou firſt bring Michal Saul's daughter, when thou comeſt to ſee my face.

14 And David ſent meſſengers to Iſh-boſheth Saul's ſon, ſaying, Deliver *me* my wife Michal, which I eſpouſed to me for an hundred foreſkins of the Philiſtines.

15 And Iſh-boſheth ſent and took her from *her* huſband, *even* from Phaltiel the ſon of Laiſh.

16 And her huſband went with her along weeping behind her to Bahurim: then ſaid Abner unto him, Go, return. And he returned.

17 ¶ And Abner had communication with the elders of Iſrael, ſaying, Ye ſought for David in times paſt *to be* king over you.

18 Now then do *it*: for the LORD hath ſpoken of David, ſaying, By the hand of my ſervant David, I will ſave my people Iſrael out of the hand of the Philiſtines, and out of the hand of all their enemies.

19 And Abner alſo ſpake in the ears of Benjamin: and Abner went alſo to ſpeak in the ears of David in Hebron, all that ſeemed good to Iſrael, and that ſeemed good to the whole houſe of Benjamin.

20 So Abner came to David to Hebron, and twenty men with him: and David made Abner, and the men that *were* with him, a feaſt.

21 And Abner ſaid unto David, I will ariſe, and go, and will gather all Iſrael unto my lord the king, that they may make a league with thee, and that thou mayeſt reign over all that thine heart deſireth. And David ſent Abner away; and he went in peace.

20 Tell *it* not in Gath, publish *it* not in the streets of Askelon: lest the daughters of the Philistines rejoice, lest the daughters of the uncircumcised triumph.

21 Ye mountains of Gilboa, *let there be* no dew, neither *let there be* rain upon you, nor fields of offerings: for there the shield of the mighty is vilely cast away, the shield of Saul, *as though he had* not *been* anointed with oil.

22 From the blood of the slain, from the fat of the mighty, the bow of Jonathan turned not back, and the sword of Saul returned not empty.

23 Saul and Jonathan *were* lovely and pleasant in their lives, and in their death they were not divided: they were swifter than eagles, they were stronger than lions.

24 Ye daughters of Israel, weep over Saul, who clothed you in scarlet, with *other* delights, who put on ornaments of gold upon your apparel.

25 How are the mighty fallen in the midst of the battle! O Jonathan, *thou wast* slain in thine high places.

26 I am distressed for thee, my brother Jonathan: very pleasant hast thou been unto me: thy love to me was wonderful, passing the love of women.

27 How are the mighty fallen, and the weapons of war perished!

CHAP. II.

David made king of Judah.

AND it came to pass after this, that David enquired of the LORD, saying, Shall I go up into any of the cities of Judah? And the LORD said unto him, Go up. And David said, Whither shall I go up? And he said, Unto Hebron.

2 So David went up thither, and his two wives also, Ahinoam the Jezreelitess, and Abigail Nabal's wife the Carmelite.

3 And his men that *were* with him did David bring up every man with his household: and they dwelt in the cities of Hebron.

4 And the men of Judah came, and there they anointed David king over the house of Judah: and they told David, saying, *That* the men of Jabesh-gilead *were they* that buried Saul.

5 ¶ And David sent messengers unto the men of Jabesh-gilead, and said unto them, Blessed *be* ye of the LORD, that ye have shewed this kindness unto your lord, *even* unto Saul, and have buried him.

6 And now the LORD shew kindness and truth unto you: and I also will requite you this kindness, because ye have done this thing.

7 Therefore now let your hands be strengthened, and be ye valiant: for your master Saul is dead, and also the house of Judah have anointed me king over them.

8 ¶ But Abner the son of Ner, captain of Saul's host, took Ish-bosheth the son of Saul, and brought him over to Mahanaim.

9 And made him king over Gilead, and over the Ashurites, and over Jezreel, and over Ephraim, and over Benjamin, and over all Israel.

10 Ish-bosheth Saul's son *was* forty years old when he began to reign over Israel, and reigned two years: but the house of Judah followed David.

11 (And the time that David was king in Hebron over the house of Judah, was seven years and six months.)

12 ¶ And Abner the son of Ner, and the servants of Ish-bosheth the son of Saul, went out from Mahanaim to Gibeon.

13 And Joab the son of Zeruiah, and the servants of David went out, and met together by the pool of Gibeon: and they sat down, the one on the one side of the pool, and the other on the other side of the pool.

14 And Abner said to Joab, Let the young men now arise, and play before us. And Joab said, Let them arise.

15 Then there arose and went over by number twelve of Benjamin, which *pertained* to Ish-bosheth the son of Saul, and twelve of the servants of David.

16 And they caught every one his fellow by the head, and *thrust* his sword in his fellow's side; so they fell down together: wherefore that place was called Helkath-hazzurim, which *is* in Gibeon.

17 And there was a very sore battle that day; and Abner was beaten, and the men of Israel, before the servants of David.

18 ¶ And there were three sons of Zeruiah there, Joab, and Abishai, and Asahel: and Asahel *was as* light of foot as a wild roe.

19 And Asahel pursued after Abner, and in going he turned not to the right hand nor to the left, from following Abner.

20 Then Abner looked behind him, and said, *Art* thou Asahel? and he answered, I *am*.

21 And Abner said to him, Turn thee aside to thy right hand or to thy left, and lay thee hold on one of the young men, and take thee his armour. But Asahel would not turn aside from following of him.

22 And Abner said again to Asahel, Turn thee aside from following me: wherefore should I smite thee to the ground? how then should I hold up my face to Joab thy brother?

23 Howbeit he refused to turn aside: wherefore Abner with the hinder end of the spear smote him under the fifth *rib*, that the spear came out behind him; and he fell down there, and died in the same place: and it came to pass, *that* as many as came to the place where Asahel fell down and died, stood still.

Digitized by Google

24 Joab alſo and Abiſhai purſued after Abner: and the ſun went down when they were come to the hill of Ammah, that *lieth* before Giah by the way of the wilderneſs of Gibeon.

25 ¶ And the children of Benjamin gathered themſelves together after Abner, and became one troop, and ſtood on the top of an hill.

26 Then Abner called to Joab, and ſaid, Shall the ſword devour for ever? knoweſt thou not that it will be bitterneſs in the latter end? how long ſhall it be then ere thou bid the people return from following their brethren?

27 And Joab ſaid, *As* God liveth, unleſs thou hadſt ſpoken, ſurely then in the morning the people had gone up every one from following his brother.

28 So Joab blew a trumpet, and all the people ſtood ſtill, and purſued after Iſrael no more, neither fought they any more.

29 And Abner and his men walked all that night through the plain, and paſſed over Jordan, and went through all Bithron, and they came to Mahanaim.

30 And Joab returned from following Abner: and when he had gathered all the people together, there lacked of David's ſervants nineteen men, and Aſahel.

31 But the ſervants of David had ſmitten of Benjamin, and of Abner's men, *ſo that* three hundred and threeſcore men died.

32 ¶ And they took up Aſahel, and buried him in the ſepulchre of his father, which *was in* Beth-lehem: and Joab and his men went all night, and they came to Hebron at break of day.

CHAP. III.

Abner revolteth to David.

NOW there was long war between the houſe of Saul, and the houſe of David: but David waxed ſtronger and ſtronger, and the houſe of Saul waxed weaker and weaker.

2 ¶ And unto David were ſons born in Hebron: and his firſt-born was Amnon, of Ahinoam the Jezreeliteſs:

3 And his ſecond, Chileab, of Abigail the wife of Nabal the Carmelite: and the third, Abſalom the ſon of Maacah, the daughter of Talmai king of Geſhur:

4 And the fourth, Adonijah the ſon of Haggith: and the fifth, Shephatiah the ſon of Abital:

5 And the ſixth, Ithream, by Eglah David's wife: theſe were born to David in Hebron.

6 ¶ And it came to paſs while there was war between the houſe of Saul and the houſe of David, that Abner made himſelf ſtrong for the houſe of Saul.

7 And Saul had a concubine, whoſe name *was* Rizpah, the daughter of Aiah: and *Iſh-boſheth* ſaid to Abner, Wherefore haſt thou gone in unto my father's concubine?

8 Then was Abner very wroth for the words of Iſh-boſheth, and ſaid, *Am* I a dog's head, which againſt Judah do ſhew kindneſs this day unto the houſe of Saul thy father, to his brethren, and to his friends, and have not delivered thee into the hand of David, that thou chargeſt me to day with a fault concerning this woman?

9 So do God to Abner, and more alſo, except as the LORD hath ſworn to David, even ſo I do to him:

10 To tranſlate the kingdom from the houſe of Saul, and to ſet up the throne of David over Iſrael, and over Judah, from Dan even to Beer-ſheba.

11 And he could not anſwer Abner a word again, becauſe he feared him.

12 ¶ And Abner ſent meſſengers to David on his behalf, ſaying, Whoſe *is* the land? ſaying *alſo*, Make thy league with me, and behold, my hand *ſhall be* with thee, to bring about all Iſrael unto thee.

13 ¶ And he ſaid, Well, I will make a league with thee: but one thing I require of thee, that is, Thou ſhalt not ſee my face except thou firſt bring Michal Saul's daughter, when thou comeſt to ſee my face.

14 And David ſent meſſengers to Iſh-boſheth Saul's ſon, ſaying, Deliver *me* my wife Michal, which I eſpouſed to me for an hundred foreſkins of the Philiſtines.

15 And Iſh-boſheth ſent and took her from *her* huſband, *even* from Phaltiel the ſon of Laiſh.

16 And her huſband went with her along weeping behind her to Bahurim: then ſaid Abner unto him, Go, return. And he returned.

17 ¶ And Abner had communication with the elders of Iſrael, ſaying, Ye ſought for David in times paſt *to be* king over you.

18 Now then do *it*: for the LORD hath ſpoken of David, ſaying, By the hand of my ſervant David, I will ſave my people Iſrael out of the hand of the Philiſtines, and out of the hand of all their enemies.

19 And Abner alſo ſpake in the ears of Benjamin: and Abner went alſo to ſpeak in the ears of David in Hebron, all that ſeemed good to Iſrael, and that ſeemed good to the whole houſe of Benjamin.

20 So Abner came to David to Hebron, and twenty men with him: and David made Abner, and the men that *were* with him, a feaſt.

21 And Abner ſaid unto David, I will ariſe, and go, and will gather all Iſrael unto my lord the king, that they may make a league with thee, and that thou mayeſt reign over all that thine heart deſireth. And David ſent Abner away; and he went in peace.

Digitized by Google

20 Tell *it* not in Gath, publish *it* not in the streets of Askelon: lest the daughters of the Philistines rejoice, lest the daughters of the uncircumcised triumph.

21 Ye mountains of Gilboa, *let there be* no dew, neither *let there be* rain upon you, nor fields of offerings: for there the shield of the mighty is vilely cast away, the shield of Saul, *as though he had* not *been* anointed with oil.

22 From the blood of the slain, from the fat of the mighty, the bow of Jonathan turned not back, and the sword of Saul returned not empty.

23 Saul and Jonathan *were* lovely and pleasant in their lives, and in their death they were not divided: they were swifter than eagles, they were stronger than lions.

24 Ye daughters of Israel, weep over Saul, who clothed you in scarlet, with *other* delights, who put on ornaments of gold upon your apparel.

25 How are the mighty fallen in the midst of the battle! O Jonathan, *thou wast* slain in thine high places.

26 I am distressed for thee, my brother Jonathan: very pleasant hast thou been unto me: thy love to me was wonderful, passing the love of women.

27 How are the mighty fallen, and the weapons of war perished!

CHAP. II.

David made king of Judah.

AND it came to pass after this, that David enquired of the LORD, saying, Shall I go up into any of the cities of Judah? And the LORD said unto him, Go up. And David said, Whither shall I go up? And he said, Unto Hebron.

2 So David went up thither, and his two wives also, Ahinoam the Jezreelitess, and Abigail Nabal's wife the Carmelite.

3 And his men that *were* with him did David bring up every man with his household: and they dwelt in the cities of Hebron.

4 And the men of Judah came, and there they anointed David king over the house of Judah: and they told David, saying, *That* the men of Jabesh-gilead *were they* that buried Saul.

5 ¶ And David sent messengers unto the men of Jabesh-gilead, and said unto them, Blessed *be* ye of the LORD, that ye have shewed this kindness unto your lord, *even* unto Saul, and have buried him.

6 And now the LORD shew kindness and truth unto you: and I also will requite you this kindness, because ye have done this thing.

7 Therefore now let your hands be strengthened, and be ye valiant: for your master Saul is dead, and also the house of Judah have anointed me king over them.

8 ¶ But Abner the son of Ner, captain of Saul's host, took Ish-bosheth the son of Saul, and brought him over to Mahanaim.

9 And made him king over Gilead, and over the Ashurites, and over Jezreel, and over Ephraim, and over Benjamin, and over all Israel.

10 Ish-bosheth Saul's son *was* forty years old when he began to reign over Israel, and reigned two years: but the house of Judah followed David.

11 (And the time that David was king in Hebron over the house of Judah, was seven years and six months.)

12 ¶ And Abner the son of Ner, and the servants of Ish-bosheth the son of Saul, went out from Mahanaim to Gibeon.

13 And Joab the son of Zeruiah, and the servants of David went out, and met together by the pool of Gibeon: and they sat down, the one on the one side of the pool, and the other on the other side of the pool.

14 And Abner said to Joab, Let the young men now arise, and play before us. And Joab said, Let them arise.

15 Then there arose and went over by number twelve of Benjamin, which *pertained* to Ish-bosheth the son of Saul, and twelve of the servants of David.

16 And they caught every one his fellow by the head, and *thrust* his sword in his fellow's side; so they fell down together: wherefore that place was called Helkath-hazzurim, which *is* in Gibeon.

17 And there was a very sore battle that day; and Abner was beaten, and the men of Israel, before the servants of David.

18 ¶ And there were three sons of Zeruiah there, Joab, and Abishai, and Asahel: and Asahel *was as* light of foot as a wild roe.

19 And Asahel pursued after Abner, and in going he turned not to the right hand nor to the left, from following Abner.

20 Then Abner looked behind him, and said, *Art* thou Asahel? and he answered, I *am*.

21 And Abner said to him, Turn thee aside to thy right hand or to thy left, and lay thee hold on one of the young men, and take thee his armour. But Asahel would not turn aside from following of him.

22 And Abner said again to Asahel, Turn thee aside from following me: wherefore should I smite thee to the ground? how then should I hold up my face to Joab thy brother?

23 Howbeit he refused to turn aside: wherefore Abner with the hinder end of the spear smote him under the fifth *rib*, that the spear came out behind him; and he fell down there, and died in the same place: and it came to pass, *that* as many as came to the place where Asahel fell down and died, stood still.

Digitized by Google

24 Joab alſo and Abiſhai purſued after Abner: and the ſun went down when they were come to the hill of Ammah, that *lieth* before Giah by the way of the wilderneſs of Gibeon.

25 ¶ And the children of Benjamin gathered themſelves together after Abner, and became one troop, and ſtood on the top of an hill.

26 Then Abner called to Joab, and ſaid, Shall the ſword devour for ever? knoweſt thou not that it will be bitterneſs in the latter end? how long ſhall it be then ere thou bid the people return from following their brethren?

27 And Joab ſaid, *As* God liveth, unleſs thou hadſt ſpoken, ſurely then in the morning the people had gone up every one from following his brother.

28 So Joab blew a trumpet, and all the people ſtood ſtill, and purſued after Iſrael no more, neither fought they any more.

29 And Abner and his men walked all that night through the plain, and paſſed over Jordan, and went through all Bithron, and they came to Mahanaim.

30 And Joab returned from following Abner: and when he had gathered all the people together, there lacked of David's ſervants nineteen men, and Aſahel.

31 But the ſervants of David had ſmitten of Benjamin, and of Abner's men, *ſo that* three hundred and threeſcore men died.

32 ¶ And they took up Aſahel, and buried him in the ſepulchre of his father, which *was in* Beth-lehem: and Joab and his men went all night, and they came to Hebron at break of day.

CHAP. III.

Abner revolteth to David.

NOW there was long war between the houſe of Saul, and the houſe of David: but David waxed ſtronger and ſtronger, and the houſe of Saul waxed weaker and weaker.

2 ¶ And unto David were ſons born in Hebron: and his firſt-born was Amnon, of Ahinoam the Jezreeliteſs:

3 And his ſecond, Chileab, of Abigail the wife of Nabal the Carmelite: and the third, Abſalom the ſon of Maacah, the daughter of Talmai king of Geſhur:

4 And the fourth, Adonijah the ſon of Haggith: and the fifth, Shephatiah the ſon of Abital:

5 And the ſixth, Ithream, by Eglah David's wife: theſe were born to David in Hebron.

6 ¶ And it came to paſs while there was war between the houſe of Saul and the houſe of David, that Abner made himſelf ſtrong for the houſe of Saul.

7 And Saul had a concubine, whoſe name *was* Rizpah, the daughter of Aiah: and *Iſh-boſheth* ſaid to Abner, Wherefore haſt thou gone in unto my father's concubine?

8 Then was Abner very wroth for the words of Iſh-boſheth, and ſaid, *Am* I a dog's head, which againſt Judah do ſhew kindneſs this day unto the houſe of Saul thy father, to his brethren, and to his friends, and have not delivered thee into the hand of David, that thou chargeſt me to day with a fault concerning this woman?

9 So do God to Abner, and more alſo, except as the LORD hath ſworn to David, even ſo I do to him:

10 To tranſlate the kingdom from the houſe of Saul, and to ſet up the throne of David over Iſrael, and over Judah, from Dan even to Beer-ſheba.

11 And he could not anſwer Abner a word again, becauſe he feared him.

12 ¶ And Abner ſent meſſengers to David on his behalf, ſaying, Whoſe *is* the land? ſaying *alſo*, Make thy league with me, and behold, my hand *ſhall be* with thee, to bring about all Iſrael unto thee.

13 ¶ And he ſaid, Well, I will make a league with thee: but one thing I require of thee, that is, Thou ſhalt not ſee my face except thou firſt bring Michal Saul's daughter, when thou comeſt to ſee my face.

14 And David ſent meſſengers to Iſh-boſheth Saul's ſon, ſaying, Deliver *me* my wife Michal, which I eſpouſed to me for an hundred foreſkins of the Philiſtines.

15 And Iſh-boſheth ſent and took her from *her* huſband, *even* from Phaltiel the ſon of Laiſh.

16 And her huſband went with her along weeping behind her to Bahurim: then ſaid Abner unto him, Go, return. And he returned.

17 ¶ And Abner had communication with the elders of Iſrael, ſaying, Ye ſought for David in times paſt *to be* king over you.

18 Now then do *it*: for the LORD hath ſpoken of David, ſaying, By the hand of my ſervant David, I will ſave my people Iſrael out of the hand of the Philiſtines, and out of the hand of all their enemies.

19 And Abner alſo ſpake in the ears of Benjamin: and Abner went alſo to ſpeak in the ears of David in Hebron, all that ſeemed good to Iſrael, and that ſeemed good to the whole houſe of Benjamin.

20 So Abner came to David to Hebron, and twenty men with him: and David made Abner, and the men that *were* with him, a feaſt.

21 And Abner ſaid unto David, I will ariſe, and go, and will gather all Iſrael unto my lord the king, that they may make a league with thee, and that thou mayeſt reign over all that thine heart deſireth. And David ſent Abner away; and he went in peace.

22 ¶ And behold, the ſervants of David and Joab came from *purſuing* a troop, and brought in a great ſpoil with them: (but Abner *was* not with David in Hebron, for he had ſent him away, and he was gone in peace.)

23 When Joab and all the hoſt that *was* with him, were come, they told Joab, ſaying, Abner the ſon of Ner came to the king, and he hath ſent him away, and he is gone in peace.

24 Then Joab came to the king, and ſaid, What haſt thou done? behold, Abner came unto thee, why *is* it *that* thou haſt ſent him away, and he is quite gone?

25 Thou knoweſt Abner the ſon of Ner, that he came to deceive thee, and to know thy going out, and thy coming in, and to know all that thou doeſt.

26 And when Joab was come out from David, he ſent meſſengers after Abner, which brought him again from the well of Sirah; but David knew *it* not.

27 And when Abner was returned to Hebron, Joab took him aſide in the gate to ſpeak with him quietly: and ſmote him there under the fifth *rib*, that he died, for the blood of Aſahel his brother.

28 ¶ And afterward when David heard *it*, he ſaid, I and my kingdom *are* guiltleſs before the LORD for ever, from the blood of Abner the ſon of Ner:

29 Let it reſt on the head of Joab, and on all his father's houſe, and let there not fail from the houſe of Joab one that hath an iſſue, or that is a leper, or that leaneth on a ſtaff, or that falleth on the ſword, or that lacketh bread.

30 So Joab and Abiſhai his brother ſlew Abner, becauſe he had ſlain their brother Aſahel at Gibeon in the battle.

31 ¶ And David ſaid to Joab, and to all the people that *were* with him, Rend your clothes, and gird you with ſackcloth, and mourn before Abner. And king David *himſelf* followed the bier.

32 And they buried Abner in Hebron: and the king lift up his voice, and wept at the grave of Abner; and all the people wept.

33 And the king lamented over Abner, and ſaid, Died Abner as a fool dieth?

34 Thy hands *were* not bound, nor thy feet put into fetters: as a man falleth before wicked men, *ſo* fellеſt thou. And all the people wept again over him.

35 And when all the people came to cauſe David to eat meat while it was yet day, David ſware, ſaying, So do God to me, and more alſo, if I taſte bread or ought elſe, till the ſun be down.

36 And all the people took notice *of it*, and it pleaſed them: as whatſoever the king did, pleaſed all the people.

37 For all the people, and all Iſrael underſtood that day, that it was not of the king to ſlay Abner the ſon of Ner.

38 And the king ſaid unto his ſervants, Know ye not that there is a a prince, and a great man fallen this day in Iſrael?

39 And I *am* this day weak, though anointed king; and theſe men, the ſons of Zeruiah, *be* too hard for me: the LORD ſhall reward the doer of evil according to his wickedneſs.

CHAP. IV.

Baanah and Rechab ſlay Iſh-boſheth.

AND when Saul's ſon heard that Abner was dead in Hebron, his hands were feeble, and all the Iſraelites were troubled.

2 And Saul's ſon had two men *that were* captains of bands; the name of the one *was* Baanah, and the name of the other Rechab, the ſons of Rimmon a Beerothite, of the children of Benjamin: (for Beeroth alſo was reckoned to Benjamin;

3 And the Beerothites fled to Gittaim, and were ſojourners there until this day.)

4 And Jonathan, Saul's ſon, had a ſon *that was* lame of *his* feet: he was five years old when tidings came of Saul and Jonathan out of Jezreel, and his nurſe took him up, and fled: and it came to paſs as ſhe made haſte to flee, that he fell and became lame; and his name *was* Mephiboſheth.

5 And the ſons of Rimmon the Beerothite, Rechab and Baanah, went, and came about the heat of the day to the houſe of Iſh-boſheth, who lay on a bed at noon.

6 And they came thither into the midſt of the houſe, *as though* they would have fetched wheat; and they ſmote him under the fifth *rib*; and Rechab and Baanah his brother eſcaped.

7 For when they came into the houſe, he lay on his bed in his bedchamber, and they ſmote him, and ſlew him, and beheaded him, and took his head, and gat them away through the plain all night.

8 And they brought the head of Iſh-boſheth unto David to Hebron, and ſaid to the king, Behold, the head of Iſh-boſheth the ſon of Saul, thine enemy, which ſought thy life; and the LORD hath avenged my lord the king this day of Saul, and of his ſeed.

9 ¶ And David anſwered Rechab and Baanah his brother, the ſons of Rimmon the Beerothite, and ſaid unto them, As the LORD liveth, who hath redeemed my ſoul out of all adverſity,

10 When one told me, ſaying, behold, Saul is dead, (thinking to have brought good tidings) I took hold of him, and ſlew him in Ziklag, who

Digitized by Google

thought that I would have given him reward for his tidings:

11 How much more, when wicked men have slain a righteous person in his own house upon his bed? shall I not therefore now require his blood of your hand, and take you away from the earth?

12 And David commanded his young men, and they slew them, and cut off their hands and their feet, and hanged *them* up over the pool in Hebron: but they took the head of Ishbosheth, and buried *it* in the sepulchre of Abner in Hebron.

CHAP. V.

The tribes of Israel anoint David king.

THEN came all the tribes of Israel to David unto Hebron, and spake, saying, Behold, we *are* thy bone and thy flesh.

2 Also in time past, when Saul was king over us, thou wast he that leddest out and broughtest in Israel: and the LORD said to thee, Thou shalt feed my people Israel, and thou shalt be a captain over Israel.

3 So all the elders of Israel came to the king to Hebron, and king David made a league with them in Hebron before the LORD: and they anointed David king over Israel.

4 ¶ David *was* thirty years old when he began to reign, *and* he reigned forty years.

5 In Hebron he reigned over Judah seven years, and six months: and in Jerusalem he reigned thirty and three years over all Israel and Judah.

6 ¶ And the king and his men went to Jerusalem, unto the Jebusites, the inhabitants of the land: which spake unto David, saying, Except thou take away the blind and the lame, thou shalt not come in hither: thinking, David cannot come in hither.

7 Nevertheless, David took the strong hold of Zion: the same *is* the city of David.

8 And David said on that day, Whosoever getteth up to the gutter, and smiteth the Jebusites, and the lame, and the blind, *that are* hated of David's soul, *he shall be chief and captain*: wherefore they said, The blind and the lame shall not come into the house.

9 So David dwelt in the fort, and called it, The city of David: and David built round about from Millo, and inward.

10 And David went on, and grew great, and the LORD God of hosts *was* with him.

11 ¶ And Hiram king of Tyre sent messengers to David, and cedar-trees, and carpenters, and masons: and they built David an house.

12 And David perceived that the LORD had established him king over Israel, and that he had exalted his kingdom for his people Israel's sake.

13 ¶ And David took *him* more concubines and wives out of Jerusalem, after he was come from Hebron: and there were yet sons and daughters born to David.

14 And these *be* the names of those that were born unto him in Jerusalem; Shammuah, and Shobab, and Nathan, and Solomon,

15 Ibhar also, and Elishua, and Nepheg, and Japhia,

16 And Elishama, and Eliada, and Eliphalet.

17 ¶ But when the Philistines heard that they had anointed David king over Israel, all the Philistines came up to seek David; and David heard *of it*, and went down to the hold.

18 The Philistines also came and spread themselves in the valley of Rephaim.

19 And David enquired of the LORD, saying, Shall I go up to the Philistines? wilt thou deliver them into mine hand? And the LORD said unto David, Go up: for I will doubtless deliver the Philistines into thine hand.

20 And David came to Baal-perazim, and David smote them there, and said, The LORD hath broken forth upon mine enemies before me, as the breach of waters. Therefore he called the name of that place, Baal-perazim.

21 And there they left their images, and David and his men burnt them.

22 ¶ And the Philistines came up yet again, and spread themselves in the valley of Rephaim.

23 And when David enquired of the LORD, he said, Thou shalt not go up: *but* fetch a compass behind them, and come upon them over against the mulberry-trees.

24 And let it be when thou hearest the sound of a going in the tops of the mulberry-trees, that then thou shalt bestir thyself: for then shall the LORD go out before thee, to smite the host of the Philistines.

25 And David did so, as the LORD had commanded him; and smote the Philistines from Geba, until thou come to Gazer.

CHAP VI.

The ark fetched from Kirjath-jearim.

AGAIN David gathered together all *the* chosen *men* of Israel, thirty thousand.

2 And David arose, and went with all the people that *were* with him, from Baale of Judah, to bring up from thence the ark of God, whose name is called by the name of the LORD of hosts, that dwelleth *between* the cherubims.

3 And they set the ark of God upon a new cart, and brought it out of the house of Abinadab that *was* in Gibeah: and Uzzah and Ahio the sons of Abinadab, drave the new cart.

4 And they brought it out of the house of Abinadab which *was* at Gibeah, accompanying the ark of God: and Ahio went before the ark.

5 And David, and all the house of

Israel played before the LORD on all manner of *instruments made of* fir-wood, even on harps, and on psalteries, and on timbrels, and on cornets, and on cymbals.

6 ¶ And when they came to Nachon's threshing-floor, Uzzah put forth *his hand* to the ark of God, and took hold of it, for the oxen shook *it*.

7 And the anger of the LORD was kindled against Uzzah, and God smote him there for *his* error, and there he died by the ark of God.

8 And David was displeased because the LORD had made a breach upon Uzzah: and he called the name of the place, Perez-uzzah to this day.

9 And David was afraid of the LORD that day, and said, How shall the ark of the LORD come to me?

10 So David would not remove the ark of the LORD unto him into the city of David: but David carried it aside into the house of Obed-edom the Gittite.

11 And the ark of the LORD continued in the house of Obed-edom the Gittite three months: and the LORD blessed Obed-edom, and all his household.

12 ¶ And it was told king David, saying, The LORD hath blessed the house of Obed-edom, and all that *pertaineth* unto him, because of the ark of God. So David went and brought up the ark of God from the house of Obed-edom into the city of David with gladness.

13 And it was *so*, that when they that bare the ark of the LORD, had gone six paces, he sacrificed oxen and fatlings.

14 And David danced before the LORD with all *his* might; and David *was* girded with a linen ephod.

15 So David and all the house of Israel brought up the ark of the LORD with shouting, and with the sound of the trumpet.

16 And as the ark of the LORD came into the city of David, Michal Saul's daughter looked through a window, and saw king David leaping and dancing before the LORD: and she despised him in her heart.

17 ¶ And they brought in the ark of the LORD, and set it in his place, in the midst of the tabernacle that David had pitched for it: and David offered burnt-offerings and peace-offerings before the LORD.

18 And as soon as David had made an end of offering burnt-offerings and peace-offerings, he blessed the people in the name of the LORD of hosts.

19 And he dealt among all the people, *even* among the whole multitude of Israel, as well to the women as men, to every one a cake of bread, and a good piece *of flesh*, and a flagon *of wine*: so all the people departed every one to his house.

20 ¶ Then David returned to bless his household: and Michal the daughter of Saul came out to meet David, and said, How glorious was the king of Israel to day, who uncovered himself to day in the eyes of the handmaids of his servants as one of the vain fellows shamelessly uncovereth himself!

21 And David said unto Michal, *It was* before the LORD, which chose me before thy father, and before all his house, to appoint me ruler over the people of the LORD, over Israel: therefore will I play before the LORD.

22 And I will yet be more vile than thus, and will be base in mine own sight: and of the maid servants which thou hast spoken of, of them shall I be had in honour.

23 Therefore Michal the daughter of Saul had no child until the day of her death.

CHAP. VII.

God's promise to David.

AND it came to pass, when the king sat in his house, and the LORD had given him rest round about from all his enemies;

2 That the king said unto Nathan the prophet, See now, I dwell in an house of cedar, but the ark of God dwelleth within curtains.

3 And Nathan said to the king, Go, do all that *is* in thine heart: for the LORD *is* with thee.

4 ¶ And it came to pass that night, that the word of the LORD came unto Nathan, saying,

5 Go and tell my servant David, Thus saith the LORD, Shalt thou build me an house for me to dwell in?

6 Whereas I have not dwelt in *any* house, since the time that I brought up the children of Israel out of Egypt, even to this day, but have walked in a tent and in a tabernacle.

7 In all *the places* wherein I have walked with all the children of Israel, spake I a word with any of the tribes of Israel, whom I commanded to feed my people Israel, saying, Why build ye not me an house of cedar?

8 Now therefore, so shalt thou say unto my servant David, Thus saith the LORD of hosts, I took thee from the sheep-cote, from following the sheep, to be ruler over my people, over Israel:

9 And I was with thee whithersoever thou wentest, and have cut off all thine enemies out of thy sight, and have made thee a great name, like unto the name of the great *men* that *are* in the earth.

10 (Moreover, I will appoint a place for my people Israel, and will plant them, that they may dwell in a place of their own, and move no more: neither shall the children of wickedness afflict them any more, as beforetime,

11 And as since the time that I commanded judges *to be* over my people Israel, and have caused thee

Digitized by Google

to rest from all thine enemies.) Also the LORD telleth thee, that he will make thee an house.

12 ¶ And when thy days be fulfilled, and thou shalt sleep with thy fathers, I will set up thy seed after thee, which shall proceed out of thy bowels, and I will establish his kingdom.

13 He shall build an house for my name, and I will establish the throne of his kingdom for ever.

14 I will be his father, and he shall be my son: if he commit iniquity, I will chasten him with the rod of men, and with the stripes of the children of men:

15 But my mercy shall not depart away from him, as I took *it* from Saul, whom I put away before thee.

16 And thine house, and thy kingdom shall be established for ever before thee: thy throne shall be established for ever.

17 According to all these words, and according to all this vision, so did Nathan speak unto David.

18 ¶ Then went king David in, and sat before the LORD, and he said, Who *am* I, O Lord GOD? and what *is* my house, that thou hast brought me hitherto?

19 And this was yet a small thing in thy sight, O Lord GOD; but thou hast spoken also of thy servant's house for a great while to come; and *is* this the manner of man, O Lord GOD?

20 And what can David say more unto thee? for thou, Lord GOD, knowest thy servant.

21 For thy word's sake, and according to thine own heart hast thou done all these great things, to make thy servant to know *them*.

22 Wherefore thou art great, O LORD God: for *there is* none like thee, neither *is there any* God besides thee, according to all that we have heard with our ears.

23 And what one nation in the earth *is* like thy people, *even* like Israel, whom God went to redeem for a people to himself, and to make him a name, and to do for you great things and terrible, for thy land, before thy people which thou redeemedst to thee from Egypt, *from* the nations and their gods?

24 For thou hast confirmed to thyself thy people Israel *to be* a people unto thee for ever: and thou, LORD, art become their God.

25 And now, O LORD God, the word that thou hast spoken concerning thy servant, and concerning his house, establish *it* for ever, and do as thou hast said.

26 And let thy name be magnified for ever, saying, The LORD of hosts *is* the God over Israel: and let the house of thy servant David be established before thee.

27 For thou, O LORD of hosts, God of Israel, hast revealed to thy servant, saying, I will build thee an house: therefore hath thy servant found in his heart to pray this prayer unto thee.

28 And now, O Lord GOD, thou *art* that God, and thy words be true, and thou hast promised this goodness unto thy servant.

29 Therefore now let it please thee to bless the house of thy servant, that it may continue for ever before thee: for thou, O Lord GOD, hast spoken *it*, and with thy blessing let the house of thy servant be blessed for ever.

CHAP. VIII

David subdueth the Philistines.

AND after this it came to pass, that David smote the Philistines, and subdued them: and David took Methegammah out of the hand of the Philistines.

2 And he smote Moab, and measured them with a line, casting them down to the ground: even with two lines measured he, to put to death; and with one full line to keep alive: and *so* the Moabites became David's servants, *and* brought gifts.

3 ¶ David smote also Hadadezer the son of Rehob, king of Zobah, as he went to recover his border at the river Euphrates.

4 And David took from him a thousand *chariots*, and seven hundred horsemen, and twenty thousand footmen: and David houghed all the chariot-*horses*, but reserved of them *for* an hundred chariots.

5 And when the Syrians of Damascus came to succour Hadadezar king of Zobah, David slew of the Syrians two and twenty thousand men.

6 Then David put garrisons in Syria of Damascus: and the Syrians became servants to David, *and* brought gifts: and the LORD preserved David whithersoever he went.

7 And David took the shields of gold that were on the servants of Hadadezer, and brought them to Jerusalem.

8 And from Betah, and from Berothai, cities of Hadadezer, king David took exceeding much brass.

9 ¶ When Toi king of Hamath heard that David had smitten all the host of Hadadezer,

10 Then Toi sent Joram his son unto king David, to salute him, and to bless him, because he had fought against Hadadezer, and smitten him: (for Hadadezer had wars with Toi) and *Joram* brought with him vessels of silver, and vessels of gold, and vessels of brass.

11 Which also king David did dedicate unto the LORD, with the silver and gold that he had dedicated of all nations which he subdued:

12 Of Syria, and of Moab, and of the children of Ammon, and of the Philistines, and of Amalek, and

Digitized by Google

the spoil of Hadadezer son of Rehob, king of Zobah.

13 And David got *him* a name when he returned from smiting of the Syrians in the valley of salt, *being* eighteen thousand *men*.

14 ¶ And he put garrisons in Edom, throughout all Edom put he garrisons, and all they of Edom became David's servants: and the LORD preserved David whithersoever he went.

15 And David reigned over all Israel, and David executed judgment and justice unto all his people.

16 And Joab the son of Zeruiah *was* over the host; and Jehoshaphat the son of Ahilud *was* recorder;

17 And Zadok the son of Ahitub, and Ahimelech the son of Abiathar, *were* the priests; and Seraiah *was* the scribe;

18 And Benaiah the son of Jehoiada *was over* both the Cherethites, and the Pelethites; and David's sons were chief rulers.

CHAP. IX.

David's kindness to Mephibosheth.

AND David said, Is there yet any that is left of the house of Saul, that I may shew him kindness for Jonathan's sake?

2 And *there was* of the house of Saul, a servant whose name *was* Ziba: and when they had called him unto David, the king said unto him, *Art* thou Ziba? And he said, Thy servant *is he*.

3 And the king said, *Is* there not yet any of the house of Saul, that I may shew the kindness of God unto him? And Ziba said unto the king, Jonathan hath yet a son *which is* lame on *his* feet.

4 And the king said unto him, Where *is* he? and Ziba said unto the king, Behold, he *is* in the house of Machir, the son of Ammiel, in Lo-debar.

5 ¶ Then king David sent, and fetched him out of the house of Machir, the son of Ammiel, from Lo-debar.

6 Now when Mephibosheth, the son of Jonathan the son of Saul, was come unto David, he fell on his face, and did reverence. And David said, Mephibosheth. And he answered, Behold thy servant.

7 ¶ And David said unto him, Fear not; for I will surely shew thee kindness for Jonathan thy father's sake, and will restore thee all the land of Saul thy father, and thou shalt eat bread at my table continually.

8 And he bowed himself, and said, What *is* thy servant that thou should'st look upon such a dead dog as I *am*?

9 ¶ Then the king called to Ziba, Saul's servant, and said unto him, I have given unto thy master's son all that pertained to Saul, and to all his house.

10 Thou therefore and thy sons and thy servants shall till the land for him, and thou shalt bring in *the fruits*, that thy master's son may have food to eat: but Mephibosheth thy master's son shall eat bread alway at my table. Now Ziba had fifteen sons, and twenty servants.

11 Then said Ziba unto the king, According to all that my lord the king hath commanded his servant, so shall thy servant do. As for Mephibosheth, *said the king*, he shall eat at my table, as one of the king's sons.

12 And Mephibosheth had a young son whose name *was* Micah: and all that dwelt in the house of Ziba, *were* servants unto Mephibosheth.

13 So Mephibosheth dwelt in Jerusalem: for he did eat continually at the king's table; and was lame on both his feet.

CHAP. X.

Hanun's villany.

AND it came to pass after this, that the king of the children of Ammon died, and Hanun his son reigned in his stead.

2 Then said David, I will shew kindness unto Hanun the son of Nahash, as his father shewed kindness unto me. And David sent to comfort him by the hand of his servants, for his father. And David's servants came into the land of the children of Ammon.

3 And the princes of the children of Ammon said unto Hanun their lord, Thinkest thou that David doth honour thy father, that he hath sent comforters unto thee? hath not David *rather* sent his servants unto thee, to search the city, and to spy it out, and to overthrow *it*?

4 Wherefore Hanun took David's servants, and shaved off the one half of their beards, and cut off their garments in the middle, *even* to their buttocks, and sent them away.

5 When they told *it* unto David, he sent to meet them, because the men were greatly ashamed: and the king said, Tarry at Jericho until your beards be grown, and *then* return.

6 ¶ And when the children of Ammon saw that they stank before David, the children of Ammon sent and hired the Syrians of Beth-rehob, and the Syrians of Zoba, twenty thousand footmen, and of king Maacah a thousand men, and of Ish-tob twelve thousand men.

7 And when David heard of *it*, he sent Joab, and all the host of the mighty men.

8 And the children of Ammon came out, and put the battle in array at the entering in of the gate: and the Syrians of Zoba, and of Rehob, and Ishtob, and Maacah *were* by themselves in the field.

9 When Joab saw that the front of the battle was against him before and behind, he chose of all the choice *men* of Israel, and put *them* in array against the Syrians.

10 And the rest of the people he delivered into the hand of Abishai his brother, that he might put *them* in array against the children of Ammon.

11 And he said, If the Syrians be too strong for me, then thou shalt help me: but if the children of Ammon be too strong for thee, then I will come and help thee.

12 Be of good courage, and let us play the men for our people, and for the cities of our God: and the LORD do that which seemeth him good.

13 And Joab drew nigh, and the people that *were* with him, unto the battle against the Syrians: and they fled before him.

14 And when the children of Ammon saw that the Syrians were fled, then fled they also before Abishai, and entered into the city: so Joab returned from the children of Ammon, and came to Jerusalem.

15 ¶ And when the Syrians saw that they were smitten before Israel, they gathered themselves together.

16 And Hadarezer sent, and brought out the Syrians that *were* beyond the river: and they came to Helam; and Shobach the captain of the host of Hadarezer *went* before them.

17 And when it was told David, he gathered all Israel together, and passed over Jordan, and came to Helam: and the Syrians set themselves in array against David, and fought with him.

18 And the Syrians fled before Israel, and David slew *the men of* seven hundred chariots of the Syrians, and forty thousand horsemen, and smote Shobach the captain of their host, who died there.

19 And when all the kings *that were* servants to Hadarezer saw that they were smitten before Israel, they made peace with Israel, and served them. So the Syrians feared to help the children of Ammon any more.

CHAP. XI.

David committeth adultery.

AND it came to pass after the year was expired, at the time when kings go *forth to battle*, that David sent Joab and his servants with him, and all Israel; and they destroyed the children of Ammon, and besieged Rabbah: but David tarried still at Jerusalem.

2 ¶ And it came to pass in an evening-tide, that David arose from off his bed, and walked upon the roof of the king's house: and from the roof he saw a woman washing herself, and the woman *was* very beautiful to look upon.

3 And David sent and enquired after the woman: and *one* said, *Is* not this Bath-sheba the daughter of Eliam the wife of Uriah the Hittite?

4 And David sent messengers, and took her; and she came in unto him, and he lay with her (for she was purified from her uncleanness) and she returned unto her house.

5 And the woman conceived, and sent and told David, and said, I *am* with child.

6 ¶ And David sent to Joab, *saying*, Send me Uriah the Hittite. And Joab sent Uriah to David.

7 And when Uriah was come unto him, David demanded *of him* how Joab did, and how the people did, and how the war prospered.

8 And David said to Uriah, Go down to thy house, and wash thy feet. And Uriah departed out of the king's house, and there followed him a mess *of meat* from the king.

9 But Uriah slept at the door of the king's house, with all the servants of his lord, and went not down to his house.

10 And when they had told David, saying, Uriah went not down unto his house, David said unto Uriah, Camest thou not from *thy* journey? why *then* didst thou not go down unto thine house?

11 And Uriah said unto David, The ark, and Israel, and Judah abide in tents, and my lord Joab, and the servants of my lord are encamped in the open fields; shall I then go into mine house to eat and to drink, and to lie with my wife? *as* thou livest, and *as* thy soul liveth, I will not do this thing.

12 And David said to Uriah, Tarry here to day also, and to morrow I will let thee depart. So Uriah abode in Jerusalem, that day and the morrow.

13 And when David had called him he did eat and drink before him, and he made him drunk: and at even he went out to lie on his bed with the servants of his lord, but went not down to his house.

14 ¶ And it came to pass in the morning that David wrote a letter to Joab, and sent *it* by the hand of Uriah.

15 And he wrote in the letter, saying, Set ye Uriah in the forefront of the hottest battle, and retire ye from him, that he may be smitten and die.

16 And it came to pass when Joab observed the city, that he assigned Uriah unto a place where he knew that valiant men *were*.

17 And the men of the city went out, and fought with Joab: and there fell *some* of the people of the servants of David, and Uriah the Hittite died also.

18 ¶ Then Joab sent and told David all the things concerning the war:

19 And charged the messenger, saying, When thou hast made an end of telling the matters of the war unto the king,

20 And if so be that the king's wrath arise, and he say unto thee, Wherefore approached ye so nigh unto the city when ye did fight? knew ye not that they would shoot from the wall?

21 Who smote Abimelech the son of Jerubbesheth? did not a woman cast a piece of a millstone upon him from the wall that he died in Thebez? why went ye nigh the wall? then say

thou, Thy servant Uriah the Hittite is dead also.

22 ¶ So the messenger went, and came and shewed David all that Joab had sent him for.

23 And the messenger said unto David, Surely the men prevailed against us, and came out unto us into the field, and we were upon them even unto the entering of the gate.

24 And the shooters shot from off the wall upon thy servants, and *some* of the king's servants be dead, and thy servant Uriah the Hittite is dead also.

25 Then David said unto the messenger, Thus shalt thou say unto Joab, Let not this thing displease thee: for the sword devoureth one as well as another: make thy battle more strong against the city, and overthrow it: and encourage thou him.

26 ¶ And when the wife of Uriah heard that Uriah her husband was dead, she mourned for her husband.

27 And when the mourning was past, David sent, and fetched her to his house, and she became his wife, and bare him a son: but the thing that David had done displeased the LORD.

CHAP. XII.

Nathan's parable.

AND the LORD sent Nathan unto David: and he came unto him, and said unto him, There were two men in one city; the one rich, and the other poor.

2 The rich *man* had exceeding many flocks and herds:

3 But the poor *man* had nothing save one little ew-lamb, which he had had bought and nourished up: and it grew up together with him, and with his children; it did eat of his own meat, and drank of his own cup, and lay in his bosom, and was unto him as a daughter.

4 And there came a traveller unto the rich man, and he spared to take of his own flock, and of his own herd, to dress for the way-faring man that was come unto him, but took the poor man's lamb, and dressed it for the man that was come to him.

5 And David's anger was greatly kindled against the man, and he said to Nathan, *As* the LORD liveth, the man that hath done this *thing*, shall surely die.

6 And he shall restore the lamb four-fold, because he did this thing, and because he had no pity.

7 ¶ And Nathan said to David, Thou *art* the man. Thus saith the LORD God of Israel, I anointed thee king over Israel, and I delivered thee out of the hand of Saul:

8 And I gave thee thy master's house, and thy master's wives into thy bosom, and gave thee the house of Israel and of Judah; and if *that had been* too little, I would moreover have given unto thee such and such things.

9 Wherefore hast thou despised the commandment of the LORD, to do evil in his sight? Thou hast killed Uriah the Hittite with the sword, and hast taken his wife *to be* thy wife, and hast slain him with the sword of the children of Ammon.

10 Now therefore the sword shall never depart from thine house; because thou hast despised me, and hast taken the wife of Uriah the Hittite to be thy wife.

11 Thus saith the LORD, Behold, I will raise up evil against thee out of thine own house, and I will take thy wives before thine eyes, and give *them* unto thy neighbour, and he shall lie with thy wives in the sight of this sun.

12 For thou didst *it* secretly: but I will do this thing before all Israel, and before the sun.

13 And David said unto Nathan, I have sinned against the LORD. And Nathan said unto David, The LORD also hath put away thy sin; thou shalt not die.

14 Howbeit, because by this deed thou hast given great occasion to the enemies of the LORD to blaspheme, the child also *that is* born unto thee, shall surely die.

15 ¶ And Nathan departed unto his house: and the LORD struck the child that Uriah's wife bare unto David, and it was very sick.

16 David therefore besought God for the child, and David fasted, and went in, and lay all night upon the earth.

17 And the elders of his house arose, *and went* to him, to raise *him* up from the earth: but he would not, neither did he eat bread with them.

18 And it came to pass on the seventh day, that the child died: and the servants of David feared to tell him that the child was dead: for they said, Behold, while the child was yet alive, we spake unto him, and he would not hearken unto our voice: how will he then vex himself, if we tell him that the child is dead?

19 But when David saw that his servants whispered, David perceived that the child was dead: therefore David said unto his servants, Is the child dead? And they said, He is dead.

20 Then David arose from the earth, and washed, and anointed *himself*, and changed his apparel, and came into the house of the LORD, and worshipped: then he came to his own house, and when he required, they set bread before him, and he did eat.

21 Then said his servants unto him, What thing *is* this that thou hast done? thou didst fast and weep for the child *while it was* alive, but when the child was dead, thou didst rise and eat bread.

22 And he said, While the child was yet alive, I fasted and wept: for I said, Who can tell *whether* God will be gracious to me, that the child may live?

Digitized by Google

23 But now he is dead, wherefore should I fast? can I bring him back again? I shall go to him, but he shall not return to me.

24 ¶ And David comforted Bathsheba his wife, and went in unto her, and lay with her: and she bare a son, and he called his name Solomon; and the LORD loved him.

25 And he sent by the hand of Nathan the prophet; and he called his name Jedidiah, because of the LORD.

26 ¶ And Joab fought against Rabbah of the children of Ammon, and took the royal city.

27 And Joab sent messengers to David, and said, I have fought against Rabbah, and have taken the city of waters.

28 Now therefore, gather the rest of the people together, and encamp against the city, and take it: lest I take the city, and it be called after my name.

29 And David gathered all the people together, and went to Rabbah, and fought against it, and took it.

30 And he took their king's crown from off his head, (the weight whereof *was* a talent of gold, with the precious stones) and it was *set* on David's head: and he brought forth the spoil of the city in great abundance.

31 And he brought forth the people that *were* therein, and put *them* under saws, and under harrows of iron, and under axes of iron, and made them pass through the brick-kiln: and thus did he unto all the cities of the children of Ammon. So David and all the people returned unto Jerusalem.

CHAP. XIII.

Amnon ravisheth Tamar.

AND it came to pass after this, that Absalom the son of David had a fair sister, whose name *was* Tamar, and Amnon the son of David loved her.

2 And Amnon was so vexed, that he fell sick for his sister Tamar; for she *was* a virgin: and Amnon thought it hard for him to do any thing to her.

3 But Amnon had a friend, whose name *was* Jonadab, the son of Shimeah, David's brother: and Jonadab *was* a very subtil man.

4 And he said unto him, Why *art* thou, *being* the king's son, lean from day to day? wilt thou not tell me? And Amnon said unto him, I love Tamar, my brother Absalom's sister.

5 And Jonadab said unto him, Lay thee down on thy bed, and make thyself sick: and when thy father cometh to see thee, say unto him, I pray thee, let my sister Tamar come, and give me meat, and dress the meat in my sight, that I may see *it*, and eat *it* at her hand.

6 ¶ So Amnon lay down, and made himself sick: and when the king was come to see him, Amnon said unto the king, I pray thee, let Tamar my sister come, and make me a couple of cakes in my sight, that I may eat at her hand.

7 Then David sent home to Tamar, saying, Go now to thy brother Amnon's house, and dress him meat.

8 So Tamar went to her brother Amnon's house (and he was laid down) and she took flour, and kneaded *it*, and made cakes in his sight, and did bake the cakes.

9 And she took a pan, and poured *them* out before him, but he refused to eat. And Amnon said, Have out all men from me. And they went out every man from him.

10 And Amnon said unto Tamar, Bring the meat into the chamber, that I may eat at thine hand. And Tamar took the cakes which she had made, and brought *them* into the chamber to Amnon her brother.

11 And when she had brought *them* unto him to eat, he took hold of her, and said unto her, Come lie with me, my sister.

12 And she answered him, Nay, my brother, do not force me: for no such thing ought to be done in Israel; do not thou this folly.

13 And I, whither shall I cause my shame to go? and as for thee, thou shalt be as one of the fools in Israel: now therefore, I pray thee speak unto the king; for he will not withhold me from thee.

14 Howbeit, he would not hearken unto her voice: but being stronger than she, forced her, and lay with her.

15 ¶ Then Amnon hated her exceedingly, so that the hatred wherewith he hated her, *was* greater than the love wherewith he had loved her: and Amnon said unto her, Arise, be gone.

16 And she said unto him, *There is* no cause; this evil in sending me away *is* greater than the other that thou didst unto me: but he would not hearken unto her.

17 Then he called his servant that ministred unto him, and said, Put now this *woman* out from me, and bolt the door after her.

18 And *she had* a garment of divers colours upon her: for with such robes were the king's daughters *that were* virgins, apparelled. Then his servant brought her out, and bolted the door after her.

19 ¶ And Tamar put ashes on her head, and rent her garment of divers colours that *was* on her, and laid her hand on her head, and went on crying.

20 And Absalom her brother said unto her, Hath Amnon thy brother been with thee? but hold now thy peace, my sister: he *is* thy brother, regard not this thing. So Tamar remained desolate in her brother Absalom's house.

21 ¶ But when king David heard of all these things, he was very wroth.

22 And Absalom spake unto his brother Amnon neither good nor bad:

for Abſalom hated Amnon, becauſe he had forced his ſiſter Tamar.

23 ¶ And it came to paſs after two full years, that Abſalom had ſheep-ſhearers in Baal-hazor, which *is* beſide Ephraim: and Abſalom invited all the king's ſons.

24 And Abſalom came to the king, and ſaid, Behold now, thy ſervant hath ſheep-ſhearers, let the king, I beſeech thee, and his ſervants, go with thy ſervant.

25 And the king ſaid to Abſalom, Nay, my ſon, let us not all now go, leſt we be chargeable unto thee. And he preſſed him: howbeit he would not go, but bleſſed him.

26 Then ſaid Abſalom, If not, I pray thee, let my brother Amnon go with us. And the king ſaid unto him, Why ſhould he go with thee?

27 But Abſalom preſſed him, that he let Amnon and all the king's ſons go with him.

28 ¶ Now Abſalom had commanded his ſervants, ſaying, Mark ye now when Amnon's heart is merry with wine, and when I ſay unto you, Smite Amnon, then kill him, fear not: have not I commanded you? be couragious, and be valiant.

29 And the ſervants of Abſalom did unto Amnon, as Abſalom had commanded: then all the king's ſons aroſe, and every man gat him up upon his mule, and fled.

30 ¶ And it came to paſs while they were in the way, that tidings came to David, ſaying, Abſalom hath ſlain all the king's ſons, and there is not one of them left.

31 Then the king aroſe, and tare his garments, and lay on the earth: and all his ſervants ſtood by with their clothes rent.

32 And Jonadab the ſon of Shimeah David's brother, anſwered and ſaid, Let not my lord ſuppoſe *that* they have ſlain all the young men, the king's ſons; for Amnon only is dead: for by the appointment of Abſalom this hath been determined, from the day that he forced his ſiſter Tamar.

33 Now therefore let not my lord the king take the thing to his heart, to think that all the king's ſons are dead: for Amnon only is dead.

34 But Abſalom fled. And the young man that kept the watch, lift up his eyes, and looked, and behold, there came much people by the way of the hill-ſide behind him.

35 And Jonadab ſaid unto the king, Behold, the king's ſons come: as thy ſervant ſaid, ſo it is.

36 And it came to paſs as ſoon as he had made an end of ſpeaking, that behold, the king's ſons came, and lift up their voice and wept: and the king alſo and all his ſervants wept very ſore.

37 ¶ But Abſalom fled, and went to Talmai the ſon of Ammihud king of Geſhur: and *David* mourned for his ſon every day.

38 So Abſalom fled, and went to Geſhur, and was there three years.

39 And *the ſoul of* king David longed to go forth unto Abſalom: for he was comforted concerning Amnon, ſeeing he was dead.

CHAP. XIV.

The widow of Tekoah.

NOW Joab the ſon of Zeruiah perceived that the king's heart *was* toward Abſalom.

2 And Joab ſent to Tekoah, and fetched thence a wiſe woman, and ſaid unto her, I pray thee, feign thyſelf to be a mourner, and put on now mourning apparel, and anoint not thyſelf with oil, but be as a woman that had a long time mourned for the dead:

3 And come to the king, and ſpeak on this manner unto him: ſo Joab put the words in her mouth.

4 ¶ And when the woman of Tekoah ſpake to the king, ſhe fell on her face to the ground, and did obeiſance, and ſaid, Help, O king,

5 And the king ſaid unto her, What aileth thee? And ſhe anſwered, I *am* indeed a widow woman, and mine huſband is dead.

6 And thy handmaid had two ſons, and they two ſtrove together in the field, and *there was* none to part them, but the one ſmote the other, and ſlew him.

7 And behold, the whole family is riſen againſt thine handmaid, and they ſaid, Deliver him that ſmote his brother, that we may kill him, for the life of his brother whom he ſlew, and we will deſtroy the heir alſo: and ſo they ſhall quench my coal which is left, and ſhall not leave to my huſband *neither* name nor remainder upon the earth.

8 And the king ſaid unto the woman, Go to thine houſe, and I will give charge concerning thee.

9 And the woman of Tekoah ſaid unto the king, My lord, O king, the iniquity *be* on me, and on my father's houſe: and the king and his throne *be* guiltleſs.

10 And the king ſaid, Whoſoever ſaith *ought* unto thee, bring him to me, and he ſhall not touch thee any more.

11 Then ſaid ſhe, I pray thee, let the king remember the LORD thy God, that thou wouldeſt not ſuffer the revengers of blood to deſtroy any more, leſt they deſtroy my ſon. And he ſaid, *As* the LORD liveth, there ſhall not one hair of thy ſon fall to the earth.

12 Then the woman ſaid, Let thine handmaid, I pray thee, ſpeak *one* word unto my lord the king. And he ſaid, Say on.

13 And the woman ſaid, Wherefore then haſt thou thought ſuch a thing againſt the people of God? for the king doth ſpeak this thing, as one which is faulty, in that the king doth not fetch home again his banniſhed.

Digitized by Google

14 For we must needs die, and are as water spilt on the ground, which cannot be gathered up again: neither doth God respect *any* person, yet doth he devise means, that his banished be not expelled from him.

15 Now therefore that I am come to speak of this thing unto my lord the king, *it is* because the people have made me afraid: and thy handmaid said, I will now speak unto the king; it may be that the king will perform the request of his handmaid.

16 For the king will hear, to deliver his handmaid out of the hand of the man *that would* destroy me and my son together out of the inheritance of God:

17 Then thine handmaid said, The word of my lord the king shall now be comfortable: for as an angel of God, so *is* my lord the king to discern good, and bad: therefore the LORD thy God will be with thee.

18 Then the king answered and said unto the woman, Hide not from me, I pray thee, the thing that I shall ask thee. And the woman said, Let my lord the king now speak.

19 And the king said, *Is not* the hand of Joab with thee in all this? And the woman answered and said, *As* thy soul liveth, my lord, O king none can turn to the right hand or to the left from ought that my lord the king hath spoken: for thy servant Joab he bade me, and he put all these words in the mouth of thine handmaid.

20 To fetch about this form of speech hath thy servant Joab done this thing: and my lord *is* wise, according to the wisdom of an angel of God, to know all *things* that *are* in the earth.

21 ¶ And the king said unto Joab, Behold, now, I have done this thing: go therefore, bring the young man Absalom again.

22 And Joab fell to the ground on his face, and bowed himself, and thanked the king: and Joab said, To day thy servant knoweth that I have found grace in thy sight, my lord, O king, in that the king hath fulfilled the request of his servant.

23 So Joab arose, and went to Geshur, and brought Absalom to Jerusalem.

24 And the king said, Let him turn to his own house, and let him not see my face. So Absalom returned to his own house, and saw not the king's face.

25 ¶ But in all Israel there was none to be so much praised as Absalom, for his beauty: from the sole of his foot even to the crown of his head, there was no blemish in him.

26 And when he polled his head, (for it was at every year's end that he polled *it*: because *the hair* was heavy on him, therefore he polled it) he weighed the hair of his head at two hundred shekels after the king's weight.

27 And unto Absalom there were born three sons, and one daughter, whose name *was* Tamar: she was a woman of a fair countenance.

28 ¶ So Absalom dwelt two full years in Jerusalem, and saw not the king's face.

29 Therefore Absalom sent for Joab, to have sent him to the king, but he would not come to him: and when he sent again the second time, he would not come.

30 Therefore he said unto his servants, See, Joab's field is near mine, and he hath barley there; go and set it on fire: and Absalom's servants set the field on fire.

31 Then Joab arose and came to Absalom unto *his* house, and said unto him, Wherefore have thy servants set my field on fire?

32 And Absalom answered Joab, Behold, I send unto thee saying, Come hither, that I may send thee to the king, to say, Wherefore am I come from Geshur? *it had been* good for me *to have been* there still: now therefore let me see the king's face; and if there be *any* iniquity in me, let him kill me.

33 So Joab came to the king, and told him: and when he had called for Absalom, he came to the king, and bowed himself on his face to the ground before the king: and the king kissed Absalom.

CHAP. XV.

Absalom stealeth the hearts of Israel.

AND it came to pass after this, that Absalom prepared him chariots and horses, and fifty men to run before him.

2 And Absalom rose up early, and stood beside the way of the gate: and it was *so*, that when any man that had a controversy came to the king for judgment, then Absalom called unto him, and said, Of what city *art* thou? and he said, Thy servant *is* of one of the tribes of Israel.

3 And Absalom said unto him, See, thy matters *are* good and right, but *there is* no man *deputed* of the king to hear thee.

4 Absalom said moreover, Oh that I were made judge in the land, that every man which hath any suit or cause might come unto me, and I would do him justice.

5 And it was *so*, that when any man came nigh *to him* to do him obeisance, he put forth his hand, and took him, and kissed him.

6 And on this manner did Absalom to all Israel that came to the king for judgment: so Absalom stole the hearts of the men of Israel.

7 ¶ And it came to pass after forty years, that Absalom said unto the king, I pray thee let me go and pay my vow which I have vowed unto the LORD in Hebron.

8 For thy servant vowed a vow while I abode at Geshur in Syria, saying, If the LORD shall bring me

Digitized by Google

for Abſalom hated Amnon, becauſe he had forced his ſiſter Tamar.

23 ¶ And it came to paſs after two full years, that Abſalom had ſheep-ſhearers in Baal-hazor, which *is* beſide Ephraim: and Abſalom invited all the king's ſons.

24 And Abſalom came to the king, and ſaid, Behold now, thy ſervant hath ſheep-ſhearers, let the king, I beſeech thee, and his ſervants, go with thy ſervant.

25 And the king ſaid to Abſalom, Nay, my ſon, let us not all now go, leſt we be chargeable unto thee. And he preſſed him: howbeit he would not go, but bleſſed him.

26 Then ſaid Abſalom, If not, I pray thee, let my brother Amnon go with us. And the king ſaid unto him, Why ſhould he go with thee?

27 But Abſalom preſſed him, that he let Amnon and all the king's ſons go with him.

28 ¶ Now Abſalom had commanded his ſervants, ſaying, Mark ye now when Amnon's heart is merry with wine, and when I ſay unto you, Smite Amnon, then kill him, fear not: have not I commanded you? be couragious, and be valiant.

29 And the ſervants of Abſalom did unto Amnon, as Abſalom had commanded: then all the king's ſons aroſe, and every man gat him up upon his mule, and fled.

30 ¶ And it came to paſs while they were in the way, that tidings came to David, ſaying, Abſalom hath ſlain all the king's ſons, and there is not one of them left.

31 Then the king aroſe, and tare his garments, and lay on the earth: and all his ſervants ſtood by with their clothes rent.

32 And Jonadab the ſon of Shimeah David's brother, anſwered and ſaid, Let not my lord ſuppoſe *that* they have ſlain all the young men, the king's ſons; for Amnon only is dead: for by the appointment of Abſalom this hath been determined, from the day that he forced his ſiſter Tamar.

33 Now therefore let not my lord the king take the thing to his heart, to think that all the king's ſons are dead: for Amnon only is dead.

34 But Abſalom fled. And the young man that kept the watch, lift up his eyes, and looked, and behold, there came much people by the way of the hill-ſide behind him.

35 And Jonadab ſaid unto the king, Behold, the king's ſons come: as thy ſervant ſaid, ſo it is.

36 And it came to paſs as ſoon as he had made an end of ſpeaking, that behold, the king's ſons came, and lift up their voice and wept: and the king alſo and all his ſervants wept very ſore.

37 ¶ But Abſalom fled, and went to Talmai the ſon of Ammihud king of Geſhur: and *David* mourned for his ſon every day.

38 So Abſalom fled, and went to Geſhur, and was there three years.

39 And *the ſoul of* king David longed to go forth unto Abſalom: for he was comforted concerning Amnon, ſeeing he was dead.

CHAP. XIV.

The widow of Tekoah.

NOW Joab the ſon of Zeruiah perceived that the king's heart *was* toward Abſalom.

2 And Joab ſent to Tekoah, and fetched thence a wiſe woman, and ſaid unto her, I pray thee, feign thyſelf to be a mourner, and put on now mourning apparel, and anoint not thyſelf with oil, but be as a woman that had a long time mourned for the dead:

3 And come to the king, and ſpeak on this manner unto him: ſo Joab put the words in her mouth.

4 ¶ And when the woman of Tekoah ſpake to the king, ſhe fell on her face to the ground, and did obeiſance, and ſaid, Help, O king,

5 And the king ſaid unto her, What aileth thee? And ſhe anſwered, I *am* indeed a widow woman, and mine huſband is dead.

6 And thy handmaid had two ſons, and they two ſtrove together in the field, and *there was* none to part them, but the one ſmote the other, and ſlew him.

7 And behold, the whole family is riſen againſt thine handmaid, and they ſaid, Deliver him that ſmote his brother, that we may kill him, for the life of his brother whom he ſlew, and we will deſtroy the heir alſo: and ſo they ſhall quench my coal which is left, and ſhall not leave to my huſband *neither* name nor remainder upon the earth.

8 And the king ſaid unto the woman, Go to thine houſe, and I will give charge concerning thee.

9 And the woman of Tekoah ſaid unto the king, My lord, O king, the iniquity *be* on me, and on my father's houſe: and the king and his throne *be* guiltleſs.

10 And the king ſaid, Whoſoever ſaith *ought* unto thee, bring him to me, and he ſhall not touch thee any more.

11 Then ſaid ſhe, I pray thee, let the king remember the LORD thy God, that thou wouldeſt not ſuffer the revengers of blood to deſtroy any more, leſt they deſtroy my ſon. And he ſaid, *As* the LORD liveth, there ſhall not one hair of thy ſon fall to the earth.

12 Then the woman ſaid, Let thine handmaid, I pray thee, ſpeak *one* word unto my lord the king. And he ſaid, Say on.

13 And the woman ſaid, Wherefore then haſt thou thought ſuch a thing againſt the people of God? for the king doth ſpeak this thing, as one which is faulty, in that the king doth not fetch home again his banished.

Digitized by Google

14 For we muſt needs die, and *are* as water ſpilt on the ground, which cannot be gathered up again: neither doth God reſpect *any* perſon, yet doth he deviſe means, that his banished be not expelled from him.

15 Now therefore that I am come to ſpeak of this thing unto my lord the king, *it is* becauſe the people have made me afraid: and thy handmaid ſaid, I will now ſpeak unto the king: it may be that the king will perform the requeſt of his handmaid.

16 For the king will hear, to deliver his handmaid out of the hand of the man *that would* deſtroy me and my ſon together out of the inheritance of God:

17 Then thine handmaid ſaid, The word of my lord the king ſhall now be comfortable: for as an angel of God, ſo *is* my lord the king to diſcern good, and bad: therefore the LORD thy God will be with thee.

18 Then the king anſwered and ſaid unto the woman, hide not from me, I pray thee, the thing that I ſhall aſk thee. And the woman ſaid, Let my lord the king now ſpeak.

19 And the king ſaid, *Is not* the hand of Joab with thee in all this? And the woman anſwered and ſaid, *As* thy ſoul liveth, my lord, O king none can turn to the right hand or to the left from ought that my lord the king hath ſpoken: for thy ſervant Joab he bade me, and he put all theſe words in the mouth of thine handmaid.

20 To fetch about this form of ſpeech hath thy ſervant Joab done this thing: and my lord *is* wiſe, according to the wiſdom of an angel of God, to know all *things* that *are* in the earth.

21 ¶ And the king ſaid unto Joab, Behold, now, I have done this thing: go therefore, bring the young man Abſalom again.

22 And Joab fell to the ground on his face, and bowed himſelf, and thanked the king: and Joab ſaid, To day thy ſervant knoweth that I have found grace in thy ſight, my lord, O king, in that the king hath fulfilled the requeſt of his ſervant.

23 So Joab aroſe, and went to Geſhur, and brought Abſalom to Jeruſalem.

24 And the king ſaid, Let him turn to his own houſe, and let him not ſee my face. So Abſalom returned to his own houſe, and ſaw not the king's face.

25 ¶ But in all Iſrael there was none to be ſo much praiſed as Abſalom, for his beauty: from the ſole of his foot even to the crown of his head, there was no blemiſh in him.

26 And when he polled his head, (for it was at every year's end that he polled *it*: becauſe *the hair* was heavy on him, therefore he polled it) he weighed the hair of his head at two hundred ſhekels after the king's weight.

27 And unto Abſalom there were born three ſons, and one daughter, whoſe name was Tamar: ſhe was a woman of a fair countenance.

28 ¶ So Abſalom dwelt two full years in Jeruſalem, and ſaw not the king's face.

29 Therefore Abſalom ſent for Joab, to have ſent him to the king, but he would not come to him: and when he ſent again the ſecond time, he would not come.

30 Therefore he ſaid unto his ſervants, See, Joab's field is near mine, and he hath barley there; go and ſet it on fire: and Abſalom's ſervants ſet the field on fire.

31 Then Joab aroſe, and came to Abſalom unto *his* houſe, and ſaid unto him, Wherefore have thy ſervants ſet my field on fire?

32 And Abſalom anſwered Joab, Behold, I ſent unto thee ſaying, Come hither, that I may ſend thee to the king, to ſay, Wherefore am I come from Geſhur? *it had been* good for me *to have been* there ſtill: now therefore let me ſee the king's face; and if there be *any* iniquity in me, let him kill me.

33 So Joab came to the king, and told him: and when he had called for Abſalom, he came to the king, and bowed himſelf on his face to the ground before the king: and the king kiſſed Abſalom.

CHAP. XV.

Abſalom ſtealeth the hearts of Iſrael.

AND it came to paſs after this, that Abſalom prepared him chariots and horſes, and fifty men to run before him.

2 And Abſalom roſe up early, and ſtood beſide the way of the gate: and it was *ſo*, that when any man that had a controverſy came to the king for judgment, then Abſalom called unto him, and ſaid, Of what city *art* thou? and he ſaid, Thy ſervant *is* of one of the tribes of Iſrael.

3 And Abſalom ſaid unto him, See, thy matters *are* good and right; but *there is no* man *deputed* of the king to hear thee.

4 Abſalom ſaid moreover, Oh that I were made judge in the land, that every man which hath any ſuit or cauſe might come unto me, and I would do him juſtice.

5 And it was *ſo*, that when any man came nigh *to him* to do him obeiſance, he put forth his hand, and took him, and kiſſed him.

6 And on this manner did Abſalom to all Iſrael that came to the king for judgment: ſo Abſalom ſtole the hearts of the men of Iſrael.

7 ¶ And it came to paſs after forty years, that Abſalom ſaid unto the king, I pray thee let me go and pay my vow which I have vowed unto the LORD in Hebron.

8 For thy ſervant vowed a vow while I abode at Geſhur in Syria, ſaying, If the LORD ſhall bring

Digitized by Google

again indeed to Jeruſalem, then I will ſerve the LORD.

9 And the king ſaid unto him, Go in peace. So he aroſe and went to Hebron.

10 ¶ But Abſalom ſent ſpies throughout all the tribes of Iſrael, ſaying, As ſoon as ye hear the ſound of the trumpet, then ye ſhall ſay, Abſalom reigneth in Hebron.

11 And with Abſalom went two hundred men out of Jeruſalem, *that were* called, and they went in their ſimplicity, and they knew not any thing.

12 And Abſalom ſent for Ahithophel the Gilonite, David's counſellor, from his city, *even* from Giloh, while he offered ſacrifices: and the conſpiracy was ſtrong: for the people increaſed continually with Abſalom.

13 ¶ And there came a meſſenger to David, ſaying, The hearts of the men of Iſrael are after Abſalom.

14 And David ſaid unto all his ſervants that *were* with him at Jeruſalem, Ariſe, and let us flee; for we ſhall not *elſe* eſcape from Abſalom: make ſpeed to depart, leſt he overtake us ſuddenly, and bring evil upon us, and ſmite the city with the edge of the ſword.

15 And the king's ſervants ſaid unto the king, Behold, thy ſervants *are ready to do* whatſoever my lord the king ſhall appoint.

16 And the king went forth, and all his houſhold after him: and the king left ten women *which were* concubines, to keep the houſe.

17 And the king went forth, and all the people after him, and tarried in a place that was far off.

18 And all his ſervants paſſed on beſide him: and all the Cherethites, and all the Pelethites, and all the Gittites, ſix hundred men which came after him from Gath, paſſed on before the king.

19 ¶ Then ſaid the king to Ittai the Gittite, Wherefore goeſt thou alſo with us? return to thy place, and abide with the king: for thou *art* a ſtranger, and alſo an exile.

20 Whereas thou cameſt *but* yeſterday, ſhould I this day make thee to up and down with us? ſeeing I go whither I may; return thou, and take back thy brethren: mercy and truth *be* with thee.

21 And Ittai anſwered the king, and ſaid, *As* the LORD liveth, and *as* my lord the king liveth, ſurely in what place my lord the king ſhall be, whether in death or life, even there alſo will thy ſervant be.

22 And David ſaid to Ittai, Go, and paſs over. And Ittai the Gittite paſſed over, and all his men, and all the little ones that *were* with him.

23 And all the country wept with a loud voice, and all the people paſſed over: the king alſo himſelf paſſed over the brook Kidron, and all the people paſſed over, toward the way of the wilderneſs.

24 ¶ And lo, Zadok alſo, and all the Levites *were* with him, bearing the ark of the covenant of God, and they ſet down the ark of God; and Abiathar went up, until all the people had done paſſing out of the city.

25 And the king ſaid unto Zadok, Carry back the ark of God into the city: if I ſhall find favour in the eyes of the LORD, he will bring me again, and ſhew me *both* it, and his habitation.

26 But if he thus ſay, I have no delight in thee: behold, *here am* I, let him do to me as ſeemeth good unto him.

27 The king ſaid alſo unto Zadok the prieſt, *Art not* thou a ſeer? return into the city in peace, and your two ſons with you, Ahimaaz thy ſon, and Jonathan the ſon of Abiathar.

28 See, I will tarry in the plain of the wilderneſs, until there come word from you to certify me.

29 Zadok therefore and Abiathar carried the ark of God again to Jeruſalem: and they tarried there.

30 ¶ And David went up by the aſcent of *mount* Olivet, and wept as he went up, and had his head covered, and he went barefoot: and all the people that *was* with him, covered every man his head, and they went up, weeping as they went up.

31 ¶ And *one* told David, ſaying, Ahithophel *is* among the conſpirators with Abſalom. And David ſaid, O LORD, I pray thee, turn the counſel of Ahithophel into fooliſhneſs.

32 ¶ And it came to paſs, that *when* David was come to the top *of the mount*, where he worſhipped God, behold, Huſhai the Archite came to meet him, with his coat rent, and earth upon his head:

33 Unto whom David ſaid, If thou paſſeſt on with me, then thou ſhalt be a burden unto me.

34 But if thou return to the city, and ſay unto Abſalom, I will be thy ſervant, O king; *as* I *have been* thy father's ſervant hitherto, ſo *will* I now alſo *be* thy ſervant: then mayeſt thou for me defeat the counſel of Ahithophel.

35 And *haſt thou* not there with thee Zadok and Abiathar the prieſts? therefore it ſhall be, *that* what thing ſoever thou ſhalt hear out of the king's houſe, thou ſhalt tell *it* to Zadok and Abiathar the prieſts.

36 Behold, *they have* there with them their two ſons, Ahimaaz Zadok's *ſon*, and Jonathan Abiathar's *ſon*: and by them ye ſhall ſend unto me every thing that ye can hear.

37 So Huſhai David's friend came into the city, and Abſalom came into Jeruſalem.

CHAP. XVI.

Shimei curſeth David.

AND when David was a little paſt the top *of the hill*, behold, Ziba

Digitized by Google

the servant of Mephibosheth met him with a couple of asses saddled, and upon them two hundred *loaves* of bread, and an hundred bunches of raisins, and an hundred of summer-fruits, and a bottle of wine.

2 And the king said unto Ziba, What meanest thou by these? And Ziba said, The asses *be* for the king's household to ride on, and the bread and summer-fruit for the young men to eat, and the wine, that such as be faint in the wilderness may drink.

3 And the king said, And where *is* thy master's son? And Ziba said unto the king, Behold, he abideth at Jerusalem: for he said, To day shall the house of Israel restore me the kingdom of my father.

4 Then said the king to Ziba, Behold, thine *are* all that *pertained* unto Mephibosheth. And Ziba said, I humbly beseech thee *that* I may find grace in thy sight, my lord, O king

5 ¶ And when king David came to Bahurim, behold, thence came out a man of the family of the house of Saul, whose name *was* Shimei the son of Gera: he came forth, and cursed still as he came.

6 And he cast stones at David, and at all the servants of king David: and all the people, and all the mighty men *were* on his right hand, and on his left.

7 And thus said Shimei when he cursed, Come out, come out, thou bloody man, and thou man of Belial:

8 The LORD hath returned upon thee all the blood of the house of Saul, in whose stead thou hast reigned, and the LORD hath delivered the kingdom into the hand of Absalom thy son: and behold, thou *art taken* in thy mischief, because thou *art* a bloody man.

9 ¶ Then said Abishai the son of Zeruiah unto the king, Why should this dead dog curse my lord the king? let me go over, I pray thee, and take off his head.

10 And the king said, What have I to do with you, ye sons of Zeruiah? so let him curse, because the LORD hath said unto him, Curse David. Who shall then say, Wherefore hast thou done so?

11 And David said to Abishai, and to all his servants, Behold, my son, which came forth of my bowels seeketh my life: how much more now *may* this Benjamite *do it?* let him alone, and let him curse: for the LORD hath bidden him.

12 It may be that the LORD will look on mine affliction, and that the LORD will requite me good for his cursing this day.

13 And as David and his men went by the way, Shimei went along on the hill's side over against him, and cursed as he went, and threw stones at him, and cast dust.

14 And the king and all the people that *were* with him, came weary, and refreshed themselves there.

15 ¶ And Absalom and all the people, the men of Israel, came to Jerusalem, and Ahithophel with him.

16 And it came to pass when Hushai the Archite, David's friend, was come unto Absalom, that Hushai said unto Absalom, God save the king, God save the king.

17 And Absalom said to Hushai, *Is* this thy kindness to thy friend? why wentest thou not with thy friend?

18 And Hushai said unto Absalom, Nay, but whom the LORD, and this people, and all the men of Israel choose, his will I be, and with him will I abide.

19 And again, whom should I serve? *should I* not *serve* in the presence of his son; as I have served in thy father's presence, so will I be in thy presence.

20 ¶ Then said Absalom to Ahithophel, Give counsel among you what we shall do

21 And Ahithophel said unto Absalom, Go in unto thy father's concubines, which he hath left to keep the house, and all Israel shall hear that thou art abhorred of thy father, then shall the hands of all that *are* with thee be strong.

22 So they spread Absalom a tent upon the top of the house, and Absalom went in unto his father's concubines, in the sight of all Israel.

23 And the counsel of Ahithophel which he counselled in those days, *was* as if a man had enquired at the oracle of God: so *was* all the counsel of Ahithophel, both with David, and with Absalom.

CHAP. XVII.

Ahithophel's counsel overthrown.

MOreover, Ahithophel said unto Absalom, Let me now choose out twelve thousand men, and I will arise and pursue after David this night.

2 And I will come upon him while he *is* weary and weak-handed, and will make him afraid: and all the people that *are* with him shall flee, and I will smite the king only.

3 And I will bring back all the people unto thee: the man whom thou seekest *is* as if all returned: *so* all the people shall be in peace.

4 And the saying pleased Absalom well, and all the elders of Israel.

5 Then said Absalom, Call now Hushai the Archite also, and let us hear likewise what he saith.

6 And when Hushai was come to Absalom, Absalom spake unto him, saying, Ahithophel hath spoken after this manner: shall we do *after* his saying? if not; speak thou.

7 And Hushai said unto Absalom, The counsel that Ahithophel hath given, *is* not good at this time.

8 For (said Hushai) thou knowest thy father and his men, that they *be*

Digitized by Google

mighty men, and they *be* chafed in their minds, as a bear robbed of her whelps in the field: and thy father *is* a man of war, and will not lodge with the people.

9 Behold, he is hid now in some pit, or in some *other* place: and it will come to pass, when some of them be overthrown at the first, that whosoever heareth it, will say, There is a slaughter among the people that follow Absalom.

10 And he also *that is* valiant, whose heart *is* as the heart of a lion, shall utterly melt: for all Israel knoweth that thy father *is* a mighty man, and *they* which *be* with him *are* valiant men.

11 Therefore I counsel, that all Israel be generally gathered unto thee, from Dan even to Beer-sheba, as the sand that *is* by the sea for multitude, and that thou go to battle in thine own person.

12 So shall we come upon him in some place where he shall be found, and we will light upon him as the dew falleth on the ground: and of him, and of all the men that *are* with him, there shall not be left so much as one.

13 Moreover, if he be gotten into a city, then shall all Israel bring ropes to that city, and we will draw it into the river, until there be not one small stone found there.

14 And Absalom and all the men of Israel said, The counsel of Hushai the Archite *is* better than the counsel of Ahithophel: for the LORD had appointed to defeat the good counsel of Ahithophel, to the intent that the LORD might bring evil upon Absalom.

15 ¶ Then said Hushai unto Zadok and to Abiathar the priests, Thus and thus did Ahithophel counsel Absalom and the elders of Israel; and thus and thus have I counselled.

16 Now therefore send quickly, and tell David, saying, Lodge not this night in the plains of the wilderness, but speedily pass over; lest the king be swallowed up, and all the people that *are* with him.

17 Now Jonathan and Ahimaaz stayed by En-rogel, (for they might not be seen to come into the city) and a wench went and told them: and they went and told king David

18 Nevertheless, a lad saw them, and told Absalom: but they went both of them away quickly, and came to a man's house in Bahurim, which had a well in his court, whither they went down.

19 And the woman took and spread a covering over the well's mouth, and spread ground corn thereon; and the thing was not known.

20 And when Absalom's servants came to the woman to the house, they said, Where *is* Ahimaaz and Jonathan? And the woman said unto them, They be gone over the brook of water. And when they had sought and could not find *them*, they returned to Jerusalem.

21 And it came to pass after they were departed, that they came up out of the well, and went and told king David, and said unto David, Arise, and pass quickly over the water; for thus hath Ahithophel counselled against you.

22 Then David arose, and all the people that *were* with him, and they passed over Jordan: by the morning light there lacked not one of them that was not gone over Jordan.

23 ¶ And when Ahithophel saw that his counsel was not followed, he saddled *his* ass, and arose, and gat him home to his house, to his city, and put his household in order, and hanged himself, and died, and was buried in the sepulchre of his father.

24 Then David came to Mahanaim: and Absalom passed over Jordan, he and all the men of Israel with him.

25 ¶ And Absalom made Amasa captain of the host instead of Joab: which Amasa *was* a man's son, whose name *was* Ithra an Israelite, that went in to Abigail the daughter of Nahash, sister to Zeruiah, Joab's mother.

26 So Israel and Absalom pitched in the land of Gilead.

27 ¶ And it came to pass when David was come to Mahanaim, that Shobi the son of Nahash of Rabbah of the children of Ammon, and Machir the son of Ammiel of Lo-debar, and Barzillai the Gileadite of Rogelim,

28 Brought beds, and basons, and earthen vessels, and wheat, and barley, and flour, and parched *corn*, and beans, and lentiles, and parched *pulse*,

29 And honey, and butter, and sheep, and cheese of kine for David, and for the people that *were* with him, to eat: for they said, The people *is* hungry, and weary, and thirsty in the wilderness.

CHAP. XVIII.

Absalom slain by Joab.

AND David numbered the people that *were* with him, and set captains of thousands, and captains of hundreds over them.

2 And David sent forth a third part of the people under the hand of Joab, and a third part under the hand of Abishai the son of Zeruiah Joab's brother, and a third part under the hand of Ittai the Gittite: and the king said unto the people, I will surely go forth with you myself also.

3 But the people answered, Thou shalt not go forth: for if we flee away, they will not care for us; neither if half of us die, will they care for us: but now *thou art* worth ten thousand of us: therefore now *it is* better that thou succour us out of the city.

4 And the king said unto them, What seemeth you best I will do

And the king ſtood by the gate-ſide, and all the people came out by hundreds and by thouſands.

5 And the king commanded Joab, and Abiſhai, and Ittai, ſaying, *Deal* gently for my ſake with the young man, *even* with Abſalom. And all the people heard when the king gave all the captains charge concerning Abſalom.

6 ¶ So the people went out unto the field againſt Iſrael: and the battle was in the wood of Ephraim;

7 Where the people of Iſrael were ſlain before the ſervants of David, and there was there a great ſlaughter that day of twenty thouſand *men*.

8 For the battle was there ſcattered over the face of all the country: and the wood devoured more people that day than the ſword devoured.

9 ¶ And Abſalom met the ſervants of David; and Abſalom rode upon a mule, and the mule went under the thick boughs of a great oak, and his head caught hold of the oak, and he was taken up between the heaven and the earth, and the mule that *was* under him went away.

10 And a certain man ſaw *it*, and told Joab, and ſaid, Behold, I ſaw Abſalom hanged in an oak.

11 And Joab ſaid unto the man that told him, And behold, thou ſaweſt *him*, and why didſt thou not ſmite him there to the ground, and I would have given thee ten *ſhekels* of ſilver, and a girdle?

12 And the man ſaid unto Joab, Though I ſhould receive a thouſand *ſhekels* of ſilver in mine hand, *yet* would I not put forth mine hand againſt the king's ſon: for in our hearing the king charged thee, and Abiſhai, and Ittai, ſaying, Beware that none *touch* the young man Abſalom.

13 Otherwiſe, I ſhould have wrought falſhood againſt mine own life: for there is no matter hid from the king, and thou thyſelf wouldeſt have ſet thyſelf againſt *me*.

14 Then ſaid Joab, I may not tarry thus with thee. And he took three darts in his hand, and thruſt them through the heart of Abſalom, while he *was* yet alive in the midſt of the oak.

15 And ten young men that bare Joab's armour, compaſſed about, and ſmote Abſalom, and ſlew him.

16 And Joab blew the trumpet, and the people returned from purſuing after Iſrael: for Joab held back the people.

17 And they took Abſalom, and caſt him into a great pit in the wood, and laid a very great heap of ſtones upon him: and all Iſrael fled every one to his tent.

18 ¶ Now Abſalom in his life-time had taken and reared up for himſelf a pillar, which *is* in the king's dale: for he ſaid, I have no ſon to keep my name in remembrance: and he called the pillar after his own name, and it is called unto this day, Abſalom's place.

19 ¶ Then ſaid Ahimaaz the ſon of Zadok, Let me now run, and bear the king tidings, how that the LORD hath avenged him of his enemies.

20 And Joab ſaid unto him, Thou ſhalt not bear tidings this day, but thou ſhalt bear tidings another day: but this day thou ſhalt bear no tidings, becauſe the king's ſon is dead.

21 Then ſaid Joab to Cuſhi, Go tell the king what thou haſt ſeen. And Cuſhi bowed himſelf unto Joab, and ran.

22 Then ſaid Ahimaaz the ſon of Zadok yet again to Joab, But howſoever, let me, I pray thee, alſo run after Cuſhi. And Joab ſaid, Wherefore wilt thou run, my ſon, ſeeing that thou haſt no tidings ready?

23 But howſoever, *ſaid he*, let me run. And he ſaid unto him, Run. Then Ahimaaz ran by the way of the plain, and overran Cuſhi.

24 And David ſat between the two gates: and the watchman went up to the roof over the gate unto the wall, and lift up his eyes, and looked, and behold, a man running alone.

25 And the watchman cried and told the king. And the king ſaid, If he *be* alone, *there is* tidings in his mouth. And he came apace, and drew near.

26 And the watchman ſaw another man running, and the watchman called unto the porter, and ſaid, Behold, *another* man running alone. And the king ſaid, He alſo bringeth tidings.

27 And the watchman ſaid, Me thinketh the running of the foremoſt is like the running of Ahimaaz the ſon of Zadok. And the king ſaid, He *is* a good man, and cometh with good tidings.

28 And Ahimaaz called, and ſaid unto the king, All is well. And he fell down to the earth upon his face before the king, and ſaid, Bleſſed *be* the LORD thy God, which hath delivered up the men that lift up their hand againſt my lord the king.

29 And the king ſaid, Is the young man Abſalom ſafe? and Ahimaaz anſwered, When Joab ſent the king's ſervant, and *me* thy ſervant, I ſaw a great tumult, but I knew not what *it was*.

30 And the king ſaid *unto him*, Turn aſide, *and* ſtand here. And he turned aſide, and ſtood ſtill.

31 And behold, Cuſhi came, and Cuſhi ſaid, Tidings, my lord the king: for the LORD hath avenged thee this day of all them that roſe up againſt thee.

32 And the king ſaid unto Cuſhi, Is the young man Abſalom ſafe? And Cuſhi anſwered, The enemies of my lord the king, and all that riſe againſt thee to do *thee* hurt, be as that young man *is*.

33 ¶ And the king was much moved, and went up to the chamber over the gate, and wept: and as he went, thus he ſaid, O my ſon Abſalom

Digitized by Google

my son, my son Absalom: would God I had died for thee, O Absalom, my son, my son.

CHAP. XIX.

The king ceaseth mourning.

AND it was told Joab, Behold, the king weepeth and mourneth for Absalom.

2 And the victory that day was *turned* into mourning unto all the people: for the people heard say that day, how the king was grieved for his son.

3 And the people gat them by stealth that day into the city, as people being ashamed steal away when they flee in battle.

4 But the king covered his face, and the king cried with a loud voice, O my son Absalom, O Absalom, my son, my son.

5 And Joab came into the house to the king, and said, Thou hast shamed this day the faces of all thy servants, which this day have saved thy life, and the lives of thy sons and of thy daughters, and the lives of thy wives, and the lives of thy concubines:

6 In that thou lovest thine enemies, and hatest thy friends; for thou hast declared this day, that thou regardest neither princes nor servants: for this day I perceive, that if Absalom had lived, and all we had died this day, then it had pleased thee well.

7 Now therefore arise, go forth and speak comfortably unto thy servants: for I swear by the LORD if thou go not forth, there will not tarry one with thee this night: and that will be worse unto thee than all the evil that befel thee from thy youth until now.

8 Then the king arose, and sat in the gate: and they told unto all the people, saying, Behold the king doth sit in the gate: and all the people came before the king: for Israel had fled every man to his tent.

9 ¶ And all the people were at strife throughout all the tribes of Israel, saying, The king saved us out of the hand of our enemies, and he delivered us out of the hand of the Philistines, and now he is fled out of the land for Absalom.

10 And Absalom whom we anointed over us is dead in battle: now therefore why speak ye not a word of bringing the king back?

11 ¶ And king David sent to Zadok and to Abiathar the priests, saying, Speak unto the elders of Judah, saying, Why are ye the last to bring the king back to his house? (seeing the speech of all Israel is come to the king, even to his house)

12 Ye *are* my brethren, ye *are* my bones, and my flesh: wherefore then are ye the last to bring back the king?

13 And say ye to Amasa, *Art* thou not of my bone, and of my flesh? God do so to me and more also, if thou be not captain of the host before me continually in the room of Joab.

14 And he bowed the heart of all the men of Judah, even as *the heart of* one man, so that they sent *this word* unto the king, Return thou and all thy servants.

15 So the king returned, and came to Jordan: and Judah came to Gilgal, to go to meet the king, to conduct the king over Jordan.

16 ¶ And Shimei the son of Gera, a Benjamite, which *was* of Bahurim, hasted and came down with the men of Judah, to meet king David.

17 And *there were* a thousand men of Benjamin with him, and Ziba the servant of the house of Saul, and his fifteen sons, and his twenty servants with him, and they went over Jordan before the king.

18 And there went over a ferry-boat to carry over the king's household, and to do what he thought good: and Shimei the son of Gera, fell down before the king as he was come over Jordan;

19 And said unto the king, Let not my lord impute iniquity unto me, neither do thou remember that which thy servant did perversly the day that my lord the king went out of Jerusalem, that the king should take it to his heart.

20 For thy servant doth know that I have sinned: therefore behold, I am come the first this day of all the house of Joseph to go down to meet my lord the king.

21 But Abishai the son of Zeruiah answered and said, Shall not Shimei be put to death for this, because he cursed the LORD's anointed?

22 And David said, What have I to do with you, ye sons of Zeruiah, that ye should this day be adversaries unto me? shall there any man be put to death this day in Israel? for do not I know, that I *am* this day king over Israel?

23 Therefore the king said unto Shimei, Thou shalt not die: and the king sware unto him.

24 ¶ And Mephibosheth the son of Saul came down to meet the king and had neither dressed his feet, nor trimmed his beard, nor washed his clothes, from the day the king departed, until the day he came *again* in peace.

25 And it came to pass when he was come to Jerusalem to meet the king, that the king said unto him, Wherefore wentest not thou with me, Mephibosheth?

26 And he answered, My lord, O king, my servant deceived me; for thy servant said, I will saddle me an ass, that I may ride thereon, and go to the king, because thy servant *is* lame.

27 And he hath slandered thy servant unto my lord the king: but my lord the king *is* as an angel of God: do therefore *what is* good in thine eyes.

28 For all of my father's house

were but dead men before my lord the king: yet didst thou set thy servant among them that did eat at thine own table: what right therefore have I yet to cry any more unto the king?

29 And the king said unto him, Why speakest thou any more of thy matters? I have said, Thou and Ziba divide the land.

30 And Mephibosheth said unto the king, Yea, let him take all, forasmuch as my lord the king is come again in peace unto his own house.

31 ¶ And Barzillai the Gileadite came down from Rogelim, and went over Jordan with the king, to conduct him over Jordan.

32 Now Barzillai was a very aged man, *even* fourscore years old, and he had provided the king of sustenance while he lay at Mahanaim: for he *was* a very great man.

33 And the king said unto Barzillai, Come thou over with me, and I will feed thee with me in Jerusalem.

34 And Barzillai said unto the king, How long have I to live, that I should go up with the king unto Jerusalem?

35 I *am* this day fourscore years old: *and* can I discern between good and evil? can thy servant taste what I eat, or what I drink? can I hear any more the voice of singing-men and singing-women? wherefore then should thy servant be yet a burden unto my lord the king?

36 Thy servant will go a little way over Jordan with the king: and why should the king recompense it me with such a reward?

37 Let thy servant, I pray thee, turn back again, that I may die in mine own city, *and be buried* by the grave of my father and of my mother: but behold thy servant Chimham, let him go over with my lord the king, and do to him what shall seem good unto thee.

38 And the king answered, Chimham shall go over with me, and I will do to him that which shall seem good unto thee: and whatsoever thou shalt require of me, *that* will I do for thee.

39 And all the people went over Jordan: and when the king was come over, the king kissed Barzillai, and blessed him; and he returned unto his own place.

40 Then the king went on to Gilgal, and Chimham went on with him: and all the people of Judah conducted the king, and also half the people of Israel.

41 ¶ And behold, all the men of Israel came to the king, and said unto the king, Why have our brethren the men of Judah stolen thee away, and have brought the king and his household, and all David's men with him, over Jordan?

42 And all the men of Judah answered the men of Israel, Because the king *is* near of kin to us: wherefore then be ye angry for this matter? have we eaten at all of the king's *cost*? or hath he given us any gift?

43 And the men of Israel answered the men of Judah, and said, We have ten parts in the king, and we have also more *right* in David than ye: why then did ye despise us, that our advice should not be first had in bringing back our king? And the words of the men of Judah were fiercer than the words of the men of Israel.

CHAP. XX.

Sheba maketh a party in Israel.

AND there happened to be there a man of Belial, whose name *was* Sheba the son of Bichri, a Benjamite, and he blew a trumpet, and said, We have no part in David, neither have we inheritance in the son of Jesse: every man to his tents, O Israel.

2 So every man of Israel went up from after David, *and* followed Sheba the son of Bichri: but the men of Judah clave unto their king, from Jordan even to Jerusalem.

3 ¶ And David came to his house at Jerusalem, and the king took the ten women *his* concubines, whom he had left to keep the house, and put them in ward, and fed them, but went not in unto them: so they were shut up unto the day of their death, living in widowhood.

4 ¶ Then said the king to Amasa, Assemble me the men of Judah within three days, and be thou here present.

5 So Amasa went to assemble *the men of* Judah; but he tarried longer than the set time which he had appointed him.

6 And David said to Abishai, Now shall Sheba the son of Bichri do us more harm than *did* Absalom: take thou thy lord's servants, and pursue after him, lest he get him fenced cities, and escape us.

7 And there went out after him Joab's men, and the Cherethites, and the Pelethites, and all the mighty men: and they went out of Jerusalem to pursue after Sheba the son of Bichri.

8 When they *were* at the great stone which *is* in Gibeon, Amasa went before them: and Joab's garment that he had put on, was girded unto him, and upon it a girdle *with* a sword fastened upon his loins in the sheath thereof, and as he went forth it fell out.

9 And Joab said to Amasa, *Art* thou in health, my brother? And Joab took Amasa by the beard with the right hand to kiss him.

10 But Amasa took no heed to the sword that *was* in Joab's hand: so he smote him therewith in the fifth *rib*, and shed out his bowels to the ground, and struck him not again, and he died: so Joab and Abishai his brother pursued after Sheba the son of Bichri.

11 And one of Joab's men ſtood by him, and ſaid, He that favoureth Joab, and he that *is* for David, *let him go* after Joab.

12 And Amaſa wallowed in blood in the midſt of the high-way: and when the man ſaw that all the people ſtood ſtill, he removed Amaſa out of the high-way into the field, and caſt a cloth upon him, when he ſaw that every one that came by him ſtood ſtill.

13 When he was removed out of the high-way, all the people went on after Joab, to purſue after Sheba the ſon of Bichri.

14 ¶ And he went through all the tribes of Iſrael unto Abel, and to Beth-maachah, and all the Berites: and they were gathered together, and went alſo after him.

15 And they came and beſieged him in Abe. of Beth-maachah, and they caſt up a bank againſt the city, and it ſtood in the trench: and all the people that *were* with Joab battered the wall, to throw it down.

16 ¶ Then cried a wiſe woman out of the city, Hear, hear; ſay, I pray you, unto Joab, Come near hither, that I may ſpeak with thee.

17 And when he was come near unto her, the woman ſaid, *Art* thou Joab? and he anſwered, I *am he*. Then ſhe ſaid unto him, Hear the words of thine handmaid. And he anſwered, I do hear.

18 Then ſhe ſpake, ſaying, They were wont to ſpeak in old time, ſaying, They ſhall ſurely aſk *counſel* at Abel: and ſo they ended *the matter*.

19 I *am one of them that are* peaceable *and* faithful in Iſrael: thou ſeekeſt to deſtroy a city, and a mother in Iſrael: why wilt thou ſwallow up the inheritance of the LORD?

20 And Joab anſwered and ſaid, Far be it, far be it from me, that I ſhould ſwallow up or deſtroy.

21 The matter *is* not ſo: but a man of mount Ephraim (Sheba the ſon of Bichri by name) hath lift up his hand againſt the king, *even* againſt David: deliver him only, and I will depart from the city. And the woman ſaid unto Joab, Behold, his head ſhall be thrown to thee over the wall.

22 Then the woman went unto all the people in her wiſdom, and they cut off the head of Sheba the ſon of Bichri, and caſt *it* out to Joab: and he blew a trumpet, and they retired from the city, every man to his tent: and Joab returned to Jeruſalem unto the king.

23 ¶ Now Joab *was* over all the hoſt of Iſrael: and Benaiah the ſon of Jehoiada *was* over the Cherethites, and over the Pelethites:

24 And Adoram *was* over the tribute: and Jehoſhaphat the ſon of Ahilud *was* recorder:

25 And Sheva *was* ſcribe: and Zadok and Abiathar *were* the prieſts:

26 And Ira alſo the Jairite was a chief ruler about David.

CHAP. XXI.

Saul's ſons hanged.

THEN there was a famine in the days of David, three years, year after year; and David enquired of the LORD. And the LORD anſwered, *It is* for Saul, and for *his* bloody houſe, becauſe he ſlew the Gibeonites.

2 And the king called the Gibeonites, and ſaid unto them, (now the Gibeonites *were* not of the children of Iſrael, but of the remnant of the Amorites; and the children of Iſrael had ſworn unto them: and Saul ſought to ſlay them, in his zeal to the children of Iſrael and Judah)

3 Wherefore David ſaid unto the Gibeonites, What ſhall I do for you? and wherewith ſhall I make the atonement, that ye may bleſs the inheritance of the LORD?

4 And the Gibeonites ſaid unto him, We will have no ſilver nor gold of Saul, nor of his houſe, neither for us ſhalt thou kill any man in Iſrael. And he ſaid, What you ſhall ſay, *that* will I do for you.

5 And they anſwered the king, The man that conſumed us, and that deviſed againſt us, *that* we ſhould be deſtroyed from remaining in any of the coaſts of Iſrael,

6 Let ſeven men of his ſons be delivered unto us, and we will hang them up unto the LORD in Gibeah of Saul, *whom* the LORD did chooſe. And the king ſaid, I will give *them*.

7 But the king ſpared Mephibo-ſheth the ſon of Jonathan the ſon of Saul, becauſe of the LORD's oath that *was* between them, between David and Jonathan the ſon of Saul.

8 But the king took the two ſons of Rizpah the daughter of Aiah, whom ſhe bare unto Saul, Armoni, and Mephibo-ſheth, and the five ſons of Michal the daughter of Saul, whom ſhe brought up for Adriel, the ſon of Barzillai the Meholathite.

9 And he delivered them into the hand of the Gibeonites, and they hanged them in the hill before the LORD: and they fell *all* ſeven together, and were put to death in the days of harveſt, in the firſt *days*, in the beginning of barley-harveſt.

10 ¶ And Rizpah the daughter of Aiah took ſackcloth, and ſpread it for her upon the rock, from the beginning of harveſt until water dropped upon them out of heaven, and ſuffered neither the birds of the air to reſt on them by day, nor the beaſts of the field by night.

11 And it was told David what Rizpah the daughter of Aiah the concubine of Saul had done.

12 ¶ And David went and took the bones of Saul, and the bones of Jonathan his ſon, from the men of Jabeſh-

Digitized by Google

gilead, which had stolen them from the street of Beth-shan, where the Philistines had hanged them, when the Philistines had slain Saul in Gilboa.

13 And he brought up from thence the bones of Saul, and the bones of Jonathan his son: and they gathered the bones of them that were hanged.

14 And the bones of Saul and Jonathan his son, buried they in the country of Benjamin in Zelah, in the sepulchre of Kish his father: and they performed all that the king commanded: and after that God was intreated for the land.

15 ¶ Moreover, the Philistines had yet war again with Israel, and David went down, and his servants with him, and fought against the Philistines: and David waxed faint.

16 And Ishbi-benob, which *was* of the sons of the giant, (the weight of whose spear *weighed* three hundred *shekels* of brass in weight) he being girded with a new *sword*, thought to have slain David.

17 But Abishai the son of Zeruiah succoured him, and smote the Philistine, and killed him. Then the men of David sware unto him, saying, Thou shalt go no more out with us to battle, that thou quench not the light of Israel.

18 And it came to pass after this that there was again a battle with the Philistines at Gob: then Sibbechai the Hushathite slew Saph, which *was* of the sons of the giant.

19 And there was again a battle in Gob with the Philistines, where Elhanan the son of Jaare-oregim a Bethlehemite, slew *the brother of* Goliath the Gittite, the staff of whose spear *was* like a weaver's beam.

20 And there was yet a battle in Gath, where was a man of *great* stature, that had on every hand six fingers, and on every foot six toes, four and twenty in number; and he also was born to the giant.

21 And when he defied Israel, Jonathan the son of Shimea the brother of David, slew him.

22 These four were born to the giant in Gath, and fell by the hand of David, and by the hand of his servants.

CHAP. XXII.

David's thanksgiving.

AND David spake unto the LORD the words of this song, in the day *that* the LORD had delivered him out of the hand of all his enemies, and out of the hand of Saul.

2 And he said, The LORD *is* my rock and my fortress, and my deliverer,

3 The God of my rock, in him will I trust: *he is* my shield, and the horn of my salvation, my high tower, and my refuge, my saviour: thou savest me from violence.

4 I will call on the LORD, *who is* worthy to be praised: so shall I be saved from mine enemies.

5 When the waves of death compassed me: the floods of ungodly men made me afraid.

6 The sorrows of hell compassed me about: the snares of death prevented me.

7 In my distress I called upon the LORD, and cried to my God, and he did hear my voice out of his temple, and my cry *did enter* into his ears.

8 Then the earth shook and trembled: the foundations of heaven moved and shook because he was wroth.

9 There went up a smoke out of his nostrils, and fire out of his mouth devoured: coals were kindled by it.

10 He bowed the heavens also and came down; and darkness *was* under his feet.

11 And he rode upon a cherub, and did fly: and he was seen upon the wings of the wind.

12 And he made darkness pavilions round about him, dark waters, *and* thick clouds of the skies.

13 Through the brightness before him were coals of fire kindled.

14 The LORD thundered from heaven, and the most High uttered his voice.

15 And he sent out arrows, and scattered them; lightning, and discomfited them.

16 And the channels of the sea appeared, the foundations of the world were discovered, at the rebuking of the LORD, at the blast of the breath of his nostrils.

17 He sent from above, he took me: he drew me out of many waters.

18 He delivered me from my strong enemy, *and* from them that hated me: for they were too strong for me.

19 They prevented me in the day of my calamity: but the LORD was my stay.

20 He brought me forth also into a large place: he delivered me, because he delighted in me.

21 The LORD rewarded me according to my righteousness: according to the cleanness of my hands hath he recompensed me.

22 For I have kept the ways of the LORD, and have not wickedly departed from my God.

23 For all his judgments *were* before me: and *as for* his statutes, I did not depart from them.

24 I was also upright before him, and have kept myself from mine iniquity.

25 Therefore the LORD hath recompensed me according to my righteousness: according to my cleanness in his eye-sight.

26 With the merciful thou wilt shew thyself merciful, *and* with the upright man thou wilt shew thyself upright.

27 With the pure thou wilt shew thyself pure: and with the froward thou wilt shew thyself unsavoury.

28 And the afflicted people thou wilt save: but thine eyes *are* upon the haughty, *that* thou mayest bring *them* down.

29 For thou *art* my lamp, O LORD: and the LORD will lighten my darkness.

30 For by thee I have run through a troop: by my God have I leaped over a wall.

31 *As for* God, his way *is* perfect; the word of the LORD *is* tried: he *is* a buckler to all them that trust in him.

32 For who *is* God save the LORD? and who *is* a rock, save our God?

33 God *is* my strength *and* power: and he maketh my way perfect.

34 He maketh my feet like hinds' *feet*: and setteth me upon my high places.

35 He teacheth my hands to war: so that a bow of steel is broken by mine arms.

36 Thou hast also given me the shield of thy salvation: and thy gentleness hath made me great.

37 Thou hast enlarged my steps under me: so that my feet did not slip.

38 I have pursued mine enemies, and destroyed them: and turned not again until I had consumed them.

39 And I have consumed them, and wounded them, that they could not arise: yea, they are fallen under my feet.

40 For thou hast girded me with strength to battle: them that rose up against me, hast thou subdued under me.

41 Thou hast also given me the necks of mine enemies, that I might destroy them that hate me.

42 They looked, but *there was* none to save: *even* unto the LORD, but he answered them not.

43 Then did I beat them as small as the dust of the earth, I did stamp them as the mire of the street, *and* did spread them abroad.

44 Thou also hast delivered me from the strivings of my people, thou hast kept me *to be* head of the heathen: a people *which* I knew not, shall serve me.

45 Strangers shall submit themselves unto me: as soon as they hear, they shall be obedient unto me.

46 Strangers shall fade away, and they shall be afraid out of their close places.

47 The LORD liveth, and blessed *be* my rock: and exalted be the God of the rock of my salvation.

48 It *is* God that avengeth me, and that bringeth down the people under me.

49 And that bringeth me forth from mine enemies: thou also hast lifted me up on high above them that rose up against me: thou hast delivered me from the violent man.

50 Therefore I will give thanks unto thee, O LORD, among the heathen, and I will sing praises unto thy name.

51 *He is* the tower of salvation for his king: and sheweth mercy to his anointed, unto David, and to his seed for evermore.

CHAP. XXIII.

David's faith in God's promises.

NOW these *be* the last words of David: David the son of Jesse said, and the man *who was* raised up on high, the anointed of the God of Jacob, and the sweet psalmist of Israel, said,

2 The Spirit of the LORD spake by me, and his word *was* in my tongue.

3 The God of Israel said, the Rock of Israel spake to me, He that ruleth over men *must be* just, ruling in the fear of God:

4 And *he shall be* as the light of the morning, *when* the sun riseth *even a* morning without clouds; *as* the tender grass *springing* out of the earth by clear shining after rain.

5 Although my house *be* not so with God; yet he hath made with me an everlasting covenant, ordered in all *things* and sure: for *this is* all my salvation, and all *my* desire, although he make *it* not to grow.

6 ¶ But *the sons* of Belial *shall be* all of them as thorns thrust away, because they cannot be taken with hands.

7 But the man *that* shall touch them must be fenced with iron, and the staff of a spear; and they shall be utterly burnt with fire in the *same* place.

8 ¶ These *be* the names of the mighty men whom David had; The Tachmonite that sat in the seat, chief among the captains, (the same *was* Adino the Eznite) *he* lift up his *spear* against eight hundred, whom he slew at one time.

9 And after him *was* Eleazar the son of Dodo the Ahohite, *one* of the three mighty men with David, when they defied the Philistines *that* were there gathered together to battle, and the men of Israel were gone away.

10 He arose, and smote the Philistines until his hand was weary, and his hand clave unto the sword: and the LORD wrought a great victory that day; and the people returned after him only to spoil.

11 And after him *was* Shammah the son of Agee the Hararite: and the Philistines were gathered together into a troop, where was a piece of ground full of lentiles: and the people fled from the Philistines.

12 But he stood in the midst of the ground, and defended it and slew the Philistines: and the LORD wrought a great victory.

13 And three of the thirty chief went down and came to David in the harvest time, unto the cave of Adullam: and the troop of the Philistines pitched in the valley of Rephaim.

14 And David *was* then in an

Digitized by Google

hold, and the garrison of the Philistines *was* then in Beth-lehem.

15 And David longed, and said, Oh that one would give me drink of the water of the well of Beth-lehem, which *is* by the gate!

16 And the three mighty men brake through the host of the Philistines, and drew water out of the well of Beth-lehem, that *was* by the gate and took *it*, and brought *it* to David: nevertheless he would not drink thereof, but poured it out unto the LORD.

17 And he said, Be it far from me, O LORD, that I should do this: *is not this* the blood of the men that went in jeopardy of their lives? therefore he would not drink it. These things did these three mighty men.

18 And Abishai the brother of Joab, the son of Zeruiah, was chief among three; and he lift up his spear against three hundred, *and* slew *them*, and had the name among three.

19 Was he not most honourable of three? therefore he was their captain: howbeit, he attained not unto the *first* three.

20 And Benaiah the son of Jehoiada, the son of a valiant man, of Kabzeel, who had done many acts, he slew two lion like men of Moab: he went down also and slew a lion in the midst of a pit in time of snow.

21 And he slew an Egyptian, a goodly man: and the Egyptian had a spear in his hand; but he went down to him with a staff, and plucked the spear out of the Egyptian's hand, and slew him with his own spear.

22 These *things* did Benaiah the son of Jehoiada, and had the name among three mighty men.

23 He was more honourable than the thirty, but he attained not to the *first* three: and David set him over his guard.

24 Asahel the brother of Joab *was* one of the thirty; Elhanan the son of Dodo of Beth-lehem,

25 Shammah the Harodite, Elika the Harodite,

26 Helez the Paltite, Ira the son of Ikkesh the Tekoite,

27 Abiezer the Anethothite, Mebunnai the Hushathite,

28 Zalmon the Ahohite, Maharai the Netophathite,

29 Heleb the son of Baanah, a Netophathite, Ittai the son of Ribai out of Gibeah of the children of Benjamin,

30 Benaiah the Pirathonite, Hiddai of the brooks of Gaash,

31 Abi-albon the Arbathite, Azmaveth the Barhumite,

32 Eliahba the Shaalbonite; of the sons of Jashen, Jonathan,

33 Shammah the Hararite, Ahiam the son of Sharar the Hararite,

34 Eliphelet the son of Ahasbai, the son of the Maachathite, Eliam the son of Ahithophel the Gilonite,

35 Hezrai the Carmelite, Paarai the Arbite,

36 Igal the son of Nathan of Zobah, Bani the Gadite,

37 Zelek the Ammonite, Naharai the Beerothite, armour-bearer to Joab the son of Zeruiah,

38 Ira an Ithrite, Gareb an Ithrite,

39 Uriah the Hittite: thirty and seven in all.

CHAP. XXIV.

David numbereth the people.

AND again the anger of the LORD was kindled against Israel, and he moved David against them, to say, Go number Israel and Judah.

2 For the king said to Joab the captain of the host, which *was* with him, Go now through all the tribes of Israel, from Dan even to Beer-sheba, and number ye the people, that I may know the number of the people.

3 And Joab said unto the king, Now the LORD thy God add unto the people (how many soever they be) an hundred-fold, and that the eyes of my lord the king may see *it*: but why doth my lord the king delight in this thing?

4 Notwithstanding, the king's word prevailed against Joab, and against the captains of the host: and Joab and the captains of the host went out from the presence of the king, to number the people of Israel.

5 ¶ And they passed over Jordan, and pitched in Aroer, on the right side of the city that *lieth* in the midst of the river of Gad, and toward Jazer.

6 Then they came to Gilead, and to the land of Tahtim-hodshi; and they came to Dan-jaan, and about to Zidon,

7 And came to the strong hold of Tyre, and to all the cities of the Hivites, and of the Canaanites: and they went out to the south of Judah, *even* to Beer-sheba.

8 So when they had gone through all the land, they came to Jerusalem at the end of nine months and twenty days.

9 And Joab gave up the sum of the number of the people unto the king: and there were in Israel eight hundred thousand valiant men that drew the sword; and the men of Judah *were* five hundred thousand men.

10 ¶ And David's heart smote him, after that he had numbered the people: and David said unto the LORD, I have sinned greatly in that I have done: and now I beseech thee, O LORD, take away the iniquity of thy servant; for I have done very foolishly.

11 For when David was up in the morning, the word of the LORD came unto the prophet Gad, David's seer, saying,

12 Go and say unto David, Thus saith the LORD, I offer thee, three *things*; choose thee one of them, that I may *do it* unto thee.

Digitized by Google

13 So Gad came to David, and told him and said unto him, Shall seven years of famine come unto thee in thy land? or wilt thou flee three months before thine enemies, while they pursue thee? or that there be three days pestilence in thy land? now advise, and see what answer I shall return to him that sent me.

14 And David said unto Gad, I am in a great strait: let us now fall into the hand of the LORD (for his mercies *are* great) and let me not fall into the hand of man.

15 So the LORD sent a pestilence upon Israel, from the morning even to the time appointed: and there died of the people from Dan even to Beer-sheba, seventy thousand men.

16 And when the angel stretched out his hand upon Jerusalem to destroy it, the LORD repented him of the evil, and said to the angel that destroyed the people, It is enough: stay now thine hand. And the angel of the LORD was by the threshing-place of Araunah the Jebusite.

17 And David spake unto the LORD when he saw the angel that smote the people, and said, Lo, I have sinned, and I have done wickedly: but these sheep, what have they done? let thine hand, I pray thee, be against me, and against my father's house.

18 ¶ And Gad came that day to David, and said unto him, Go up, rear an altar unto the LORD, in the threshing-floor of Araunah the Jebusite.

19 And David, according to the saying of Gad, went up as the LORD commanded.

20 And Araunah looked, and saw the king and his servants coming on toward him: and Araunah went out and bowed himself before the king on his face upon the ground.

21 And Araunah said, Wherefore is my lord the king come to his servant? And David said, To buy the threshing-floor of thee, to build an altar unto the LORD, that the plague may be stayed from the people.

22 And Araunah said unto David, Let my lord the king take and offer up what *seemeth* good unto him: behold, *here be* oxen for burnt-sacrifice, and threshing-instruments, and *other* instruments of the oxen for wood.

23 All these *things* did Araunah, *as* a king, give unto the king: and Araunah said unto the king, The LORD thy God accept thee.

24 And the king said unto Araunah, Nay; but I will surely buy *it* of thee at a price: neither will I offer burnt-offerings unto the LORD my God, of that which doth cost me nothing. So David bought the threshing-floor and the oxen, for fifty shekels of silver.

25 And David built there an altar unto the LORD, and offered burnt-offerings, and peace-offerings: so the LORD was intreated for the land, and the plague was stayed from Israel.

¶ *The first Book of the* KINGS, *commonly called, The Third Book of the* KINGS.

CHAP. I.

Abishag cherisheth David.

NOW king David was old, *and* stricken in years; and they covered him with clothes, but he gat no heat.

2 Wherefore his servants said unto him, Let there be sought for my lord the king a young virgin, and let her stand before the king, and let her cherish him, and let her lie in thy bosom, that my lord the king may get heat.

3 So they sought for a fair damsel throughout all the coasts of Israel, and found Abishag a Shunammite, and brought her to the king.

4 And the damsel *was* very fair, and cherished the king, and ministered to him: but the king knew her not.

5 ¶ Then Adonijah the son of Haggith exalted himself, saying, I will be king: and he prepared him chariots and horsemen, and fifty men to run before him.

6 And his father had not displeased him at any time, in saying, Why hast thou done so? and he also *was a* very goodly *man*; and *his mother* bare him after Absalom.

7 And he conferred with Joab the son of Zeruiah, and with Abiathar the priest: and they following Adonijah, helped *him*.

8 But Zadok the priest, and Benaiah the son of Jehoiada, and Nathan the prophet, and Shimei, and Rei, and the mighty men which *belonged* to David, were not with Adonijah.

9 And Adonijah slew sheep and oxen, and fat cattle, by the stone of Zoheleth, which *is* by En-rogel, and called all his brethren the king's sons, and all the men of Judah the king's servants:

10 But Nathan the prophet, and Benaiah, and the mighty men, and Solomon his brother he called not.

11 ¶ Wherefore Nathan spake unto Bath-sheba the mother of Solomon, saying, Hast thou not heard that Adonijah the son of Haggith doth reign, and David our lord knoweth *it* not?

12 Now therefore come, let me, I pray thee, give thee counsel, that thou mayest save thine own life, and the life of thy son Solomon.

13 Go, and get thee in unto king David, and say unto him, Didst not thou, my lord, O king, swear unto

Digitized by Google

thine handmaid, saying, Assuredly Solomon thy son shall reign after me, and he shall sit upon my throne? why then doth Adonijah reign?

14 Behold, while thou yet talkest there with the king, I will also come in after thee, and confirm thy words.

15 ¶ And Bath-sheba went in unto the king, into the chamber: and the king was very old; and Abishag the Shunammite ministered unto the king.

16 And Bath-sheba bowed, and did obeisance unto the king: and the king said, What wouldest thou?

17 And she said unto him, My lord, thou swarest by the LORD thy God unto thine handmaid, *saying*, Assuredly Solomon thy son shall reign after me, and he shall sit upon my throne:

18 And now behold, Adonijah reigneth; and now my lord, O king, thou knowest *it* not.

19 And he hath slain oxen, and fat cattle, and sheep in abundance, and hath called all the sons of the king, and Abiathar the priest, and Joab the captain of the host: but Solomon thy servant hath he not called.

20 And thou, my lord, O king, the eyes *of* all Israel *are* upon thee, that thou shouldest tell them who shall sit on the throne of my lord the king after him.

21 Otherwise it shall come to pass, when my lord the king shall sleep with his fathers, that I and my son Solomon shall be counted offenders.

22 ¶ And lo, while she yet talked with the king, Nathan the prophet also came in.

23 And they told the king, saying, Behold, Nathan the prophet. And when he was come in before the king, he bowed himself before the king with his face to the ground.

24 And Nathan said, My lord, O king, hast thou said, Adonijah shall reign after me, and he shall sit upon my throne?

25 For he is gone down this day, and hath slain oxen, and fat cattle, and sheep in abundance, and hath called all the king's sons, and the captains of the host, and Abiathar the priest; and behold, they eat and drink before him, and say, God save king Adonijah.

26 But me, *even* me thy servant, and Zadok the priest, and Benaiah the son of Jehoiada, and thy servant Solomon hath he not called.

27 Is this thing done by my lord the king, and thou hast not shewed *it* unto thy servant, who should sit on the throne of my lord the king after him?

28 ¶ Then king David answered and said, Call me Bath-sheba: and she came into the king's presence, and stood before the king.

29 And the king sware, and said, As the LORD liveth, that hath redeemed my soul out of all distress,

30 Even as I sware unto thee by the LORD God of Israel, saying, Assuredly Solomon thy son shall reign after me, and he shall sit upon my throne in my stead; even so will I certainly do this day.

31 Then Bath-sheba bowed with *her* face to the earth, and did reverence to the king, and said, Let my lord king David live for ever.

32 ¶ And king David said, Call me Zadok the priest, and Nathan the prophet, and Benaiah the son of Jehoiada. And they came before the king.

33 The king also said unto them, Take with you the servants of your lord, and cause Solomon my son to ride upon mine own mule, and bring him down to Gihon.

34 And let Zadok the priest, and Nathan the prophet, anoint him there king over Israel: and blow ye with the trumpet, and say, God save king Solomon.

35 Then ye shall come up after him, that he may come and sit upon my throne; for he shall be king in my stead: and I have appointed him to be ruler over Israel, and over Judah.

36 And Benaiah the son of Jehoiada answered the king, and said, Amen: the LORD God of my lord the king say so *too*.

37 As the LORD hath been with my lord the king, even so be he with Solomon, and make his throne greater than the throne of my lord king David.

38 So Zadok the priest, and Nathan the prophet, and Benaiah the son of Jehoiada, and the Cherethites, and the Pelethites, went down and caused Solomon to ride upon king David's mule, and brought him to Gihon.

39 And Zadok the priest took an horn of oil out of the tabernacle, and anointed Solomon: and they blew the trumpet, and all the people said, God save king Solomon.

40 And all the people came up after him, and the people piped with pipes, and rejoiced with great joy, so that the earth rent with the sound of them.

41 ¶ And Adonijah and all the guests that *were* with him, heard *it* as they had made an end of eating: and when Joab heard the sound of the trumpet, he said, Wherefore *is* this noise of the city, being in an uproar?

42 And while he yet spake, behold, Jonathan the son of Abiathar the priest came, and Adonijah said unto him, Come in, for thou *art* a valiant man, and bringest good tidings.

43 And Jonathan answered and said to Adonijah, Verily our lord king David hath made Solomon king.

44 And the king hath sent with him Zadok the priest, and Nathan the prophet, and Benaiah the son of Jehoiada, and the Cherethites, and the

Pelethites, and they have caused him to ride upon the king's mule.

45 And Zadok the priest, and Nathan the prophet have anointed him king in Gihon, and they are come up from thence rejoicing, so that the city rang again: this *is* the noise that ye have heard.

46 And also Solomon sitteth on the throne of the kingdom.

47 And moreover, the king's servants came to bless our lord king David, saying, God make the name of Solomon better than thy name, and make his throne greater than thy throne: and the king bowed himself upon the bed.

48 And also thus said the king, Blessed *be* the LORD God of Israel, which hath given *one* to sit on my throne this day, mine eyes even seeing *it*.

49 And all the guests that *were* with Adonijah, were afraid, and rose up, and went every man his way.

50 ¶ And Adonijah feared because of Solomon, and arose, and went, and caught hold on the horns of the altar.

51 And it was told Solomon, saying, Behold, Adonijah feareth king Solomon: for lo, he hath caught hold on the horns of the altar, saying, Let king Solomon swear unto me to day, that he will not slay his servant with the sword.

52 And Solomon said, If he will shew himself a worthy man, there shall not an hair of him fall to the earth: but if wickedness shall be found in him, he shall die.

53 So king Solomon sent, and they brought him down from the altar; and he came and bowed himself to king Solomon: and Solomon said unto him, Go to thine house.

CHAP. II.

David's charge to Solomon, and death.

NOW the days of David drew nigh, that he should die; and he charged Solomon his son, saying,

2 I go the way of all the earth: be thou strong therefore, and shew thyself a man.

3 And keep the charge of the LORD thy God, to walk in his ways, to keep his statutes, and his commandments, and his judgments, and his testimonies, as it is written in the law of Moses, that thou mayest prosper in all that thou doest, and whithersoever thou turnest thyself:

4 That the LORD may continue his word which he spake concerning me, saying, If thy children take heed to their way, to walk before me in truth, with all their heart, and with all their soul, there shall not fail thee (said he) a man on the throne of Israel.

5 Moreover, thou knowest also what Joab the son of Zeruiah did to me, *and* what he did to the two captains of the hosts of Israel, unto Abner the son of Ner, and unto Amasa the son of Jether, whom he slew, and shed the blood of war in peace, and put the blood of war upon his girdle that *was* about his loins and in his shoes that *were* on his feet.

6 Do therefore according to thy wisdom, and let not his hoary head go down to the grave in peace.

7 But shew kindness unto the sons of Barzillai the Gileadite, and let them be of those that eat at thy table: for so they came to me when I fled because of Absalom thy brother.

8 And behold, *thou hast* with thee Shimei the son of Gera a Benjamite of Bahurim, which cursed me with a grievous curse, in the day when I went to Mahanaim. but he came down to meet me at Jordan, and I sware to him by the LORD, saying, I will not put thee to death with the sword.

9 Now therefore hold him not guiltless: for thou *art* a wise man, and knowest what thou oughtest to do unto him: but his heary head bring thou down to the grave with blood.

10 So David slept with his fathers, and was buried in the city of David.

11 And the days that David reigned over Israel, *were* forty years: seven years reigned he in Hebron, and thirty and three years reigned he in Jerusalem.

12 ¶ Then sat Solomon upon the throne of David his father, and his kingdom was established greatly.

13 ¶ And Adonijah the son of Haggith came to Bath-sheba the mother of Solomon, and she said, Comest thou peaceably? and he said, Peaceably.

14 He said moreover, I have some what to say unto thee. And she said, Say on.

15 And he said, Thou knowest that the kingdom was mine, and *that* all Israel set their faces on me, that I should reign: howbeit the kingdom is turned about, and is become my brother's; for it was his from the LORD.

16 And now I ask one petition of thee, deny me not. And she said unto him, Say on.

17 And he said, Speak, I pray thee, unto Solomon the king (for he will not say thee nay) that he give me Abishag the Shunammite to wife.

18 And Bath-sheba said, Well, I will speak for thee unto the king.

19 ¶ Bath-sheba therefore went unto king Solomon, to speak unto him for Adonijah: and the king rose up to meet her, and bowed himself unto her, and sat down on his throne, and caused a seat to be set for the king's mother: and she sat on his right hand.

20 Then she said, I desire one small petition of thee, *I pray thee*, say me not nay. And the king said unto her, Ask on, my mother, for I will not say thee nay.

21 And she said, Let Abishag the

Digitized by Google

Shunammite be given to Adonijah thy brother to wife.

22 And king Solomon answered and said unto his mother, And why dost thou ask Abishag the Shunammite for Adonijah? ask for him the kingdom also, (for he *is* mine elder brother) even for him, and for Abiathar the priest, and for Joab the son of Zeruiah.

23 Then king Solomon sware by the LORD, saying, God do so to me, and more also, if Adonijah have not spoken this word against his own life.

24 Now therefore, *as* the LORD liveth, which hath established me, and set me on the throne of David my father, and who hath made me an house, as he promised, Adonijah shall be put to death this day.

25 And king Solomon sent by the hand of Benaiah the son of Jehoiada, and he fell upon him that he died.

26 ¶ And unto Abiathar the priest said the king, Get thee to Anathoth, unto thine own fields, for thou *art* worthy of death: but I will not at this time put thee to death, because thou barest the ark of the Lord GOD before David my father, and because thou hast been afflicted in all wherein my father was afflicted.

27 So Solomon thrust out Abiathar from being priest unto the LORD; that he might fulfil the word of the LORD, which he spake concerning the house of Eli in Shiloh.

28 ¶ Then tidings came to Joab, (for Joab had turned after Adonijah, though he turned not after Absalom) and Joab fled unto the tabernacle of the LORD, and caught hold on the horns of the altar.

29 And it was told king Solomon that Joab was fled unto the tabernacle of the LORD, and behold, *he is* by the altar: then Solomon sent Benaiah the son of Jehoiada, saying, Go fall upon him.

30 And Benaiah came to the tabernacle of the LORD, and said unto him, Thus saith the king, Come forth. And he said, Nay, but I will die here. And Benaiah brought the king word again, saying, Thus said Joab, and thus he answered me.

31 And the king said unto him, Do as he hath said, and fall upon him, and bury him; that thou mayest take away the innocent blood which Joab shed, from me, and from the house of my father.

32 And the LORD shall return his blood upon his own head, who fell upon two men more righteous and better than he, and slew them with the sword, my father David not knowing *thereof*, *to wit*, Abner the son of Ner, captain of the host of Israel, and Amasa the son of Jether, captain of the host of Judah.

33 Their blood shall therefore return upon the head of Joab, and upon the head of his seed for ever: but upon David, and upon his seed, and upon his house, and upon his throne shall there be peace for ever from the LORD.

34 So Benaiah the son of Jehoiada went up, and fell upon him, and slew him; and he was buried in his own house in the wilderness.

35 ¶ And the king put Benaiah the son of Jehoiada in his room over the host; and Zadok the priest did the king put in the room of Abiathar.

36 ¶ And the king sent and called for Shimei, and said unto him, Build thee an house in Jerusalem, and dwell there, and go not forth thence any whither.

37 For it shall be *that* on the day thou goest out, and passest over the brook Kidron, thou shalt know for certain, that thou shalt surely die: thy blood shall be upon thine own head.

38 And Shimei said unto the king, The saying *is* good: as my lord the king hath said, so will thy servant do. And Shimei dwelt in Jerusalem many days.

39 And it came to pass at the end of three years, that two of the servants of Shimei ran away unto Achish son of Maachah king of Gath: and they told Shimei, saying, Behold thy servants *be* in Gath.

40 And Shimei arose and saddled his ass, and went to Gath to Achish to seek his servants: and Shimei went and brought his servants from Gath.

41 And it was told Solomon, that Shimei had gone from Jerusalem to Gath, and was come again.

42 And the king sent and called for Shimei, and said unto him, Did I not make thee to swear by the LORD, and protested unto thee, saying, Know for a certain, *that* on the day thou goest out, and walkest abroad any whither, that thou shalt surely die? and thou saidst unto me, The word *that* I have heard, *is* good.

43 Why then hast thou not kept the oath of the LORD, and the commandment that I have charged thee with?

44 The king said moreover to Shimei, Thou knowest all the wickedness which thine heart is privy to that thou didst to David my father: therefore the LORD shall return thy wickedness upon thine own head;

45 And king Solomon *shall be* blessed, and the throne of David shall be established before the LORD for ever.

46 So the king commanded Benaiah the son of Jehoiada, which went out and fell upon him, that he died: and the kingdom was established in the hand of Solomon.

CHAP. III.

Solomon marrieth Pharaoh's daughter.

AND Solomon made affinity with Pharaoh king of Egypt, and took Pharaoh's daughter, and brought her

into the city of David, until he had made an end of building his own house, and the house of the LORD, and the wall of Jerusalem round about.

2 Only the people sacrificed in high places, because there was no house built unto the name of the LORD, until those days.

3 And Solomon loved the LORD, walking in the statutes of David his father: only he sacrificed and burnt incense in high places.

4 And the king went to Gibeon to sacrifice there; for that *was* the great high place: a thousand burnt-offerings did Solomon offer upon that altar.

5 ¶ In Gibeon the LORD appeared to Solomon in a dream by night: and God said, Ask what I shall give thee.

6 And Solomon said, Thou hast shewed unto thy servant David my father great mercy, according as he walked before thee in truth and in righteousness, and in uprightness of heart with thee; and thou hast kept for him this great kindness, that thou hast given him a son to sit on his throne, as *it is* this day.

7 And now, O LORD my God, thou hast made thy servant king instead of David my father: and I *am but* a little child: I know not *how* to go out or come in.

8 And thy servant *is* in the midst of thy people which thou hast chosen, a great people, that cannot be numbered nor counted for multitude.

9 Give therefore thy servant an understanding heart, to judge thy people, that I may discern between good and bad: for who is able to judge this thy so great a people?

10 And the speech pleased the LORD, that Solomon had asked this thing.

11 And God said unto him, Because thou hast asked this thing, and hast not asked for thyself long life, neither hast asked riches for thyself, nor hast asked the life of thine enemies, but hast asked for thyself understanding to discern judgment;

12 Behold, I have done according to thy words: lo, I have given thee a wise and an understanding heart, so that there was none like thee before thee, neither after thee shall any arise like unto thee.

13 And I have also given thee that which thou hast not asked, both riches and honour: so that there shall not be any among the kings like unto thee all thy days.

14 And if thou wilt walk in my ways, to keep my statutes and my commandments, as thy father David did walk, then I will lengthen thy days.

15 And Solomon awoke, and behold, *it was* a dream: and he came to Jerusalem, and stood before the ark of the covenant of the LORD, and offered up burnt-offerings, and offered peace-offerings, and made a feast to all his servants.

16 ¶ Then came there two women *that were* harlots, unto the king, and stood before him.

17 And the one woman said, O my lord, I and this woman dwell in one house; and I was delivered of a child with her in the house.

18 And it came to pass the third day after that I was delivered, that this woman was delivered also: and we *were* together; *there was* no stranger with us in the house, save we two in the house.

19 And this woman's child died in the night; because she overlaid it.

20 And she arose at midnight, and took my son from beside me, while thine handmaid slept, and laid it in her bosom, and laid her dead child in my bosom.

21 And when I rose in the morning to give my child suck, behold, it was dead: but when I had considered it in the morning, behold, it was not my son which I did bear.

22 And the other woman said, Nay, but the living *is* my son, and the dead *is* thy son: and this said, No; but the dead *is* thy son, and the living *is* my son. Thus they spake before the king.

23 Then said the king, The one saith, This *is* my son that liveth, and thy son *is* the dead: and the other saith, Nay; but thy son *is* the dead, and my son *is* the living.

24 And the king said, Bring me a sword. And they brought a sword before the king.

25 And the king said, Divide the living child in two, and give half to the one, and half to the other.

26 Then spake the woman whose the living child *was*, unto the king, (for her bowels yearned upon her son) and she said, O my lord, give her the living child, and in no wise slay it: but the other said, Let it be neither mine nor thine, *but* divide *it*.

27 Then the king answered and said, Give her the living child, and in no wise slay it: she *is* the mother thereof.

28 And all Israel heard of the judgment which the king had judged; and they feared the king: for they saw that the wisdom of God *was* in him, to do judgment.

CHAP. IV.

Solomon's princes.

SO king Solomon was king over all Israel.

2 And these *were* the princes which he had, Azariah the son of Zadok, the priest:

3 Elihoreph and Ahia, the sons of Shisha, scribes: Jehoshaphat the son of Ahilud, the recorder.

4 And Benaiah the son of Jehoiada *was* over the host: and Zadok and Abiathar *were* the priests.

5 And Azariah the son of Nathan *was* over the officers: and Zabud the son of Nathan *was* the principal officer, *and* the king's friend.

6 And Abishar *was* over the household: and Adoniram the son of Abda *was* over the tribute.

7 ¶ And Solomon had twelve officers over all Israel, which provided victuals for the king and his household: each man his month in a year made provision.

8 And these *are* their names: The son of Hur in mount Ephraim.

9 The son of Dekar, in Makaz, and in Shaalbim, and Beth-shemesh, and Elon-beth-hanan.

10 The son of Hesed, in Aruboth: to him *pertained* Sochoh, and all the land of Hepher.

11 The son of Abinadab, in all the region of Dor, which had Taphath the daughter of Solomon to wife.

12 Baana the son of Ahilud, *to him pertained* Taanach and Megiddo, and all Beth-shean, which *is* by Zartanah beneath Jezreel, from Beth-shean to Abel-meholah, *even* unto *the place that is* beyond Jokneam.

13 The son of Geber, in Ramoth-gilead: to him *pertained* the towns of Jair the son of Manasseh, which *are* in Gilead: to him *also pertained* the region of Argob, which *is* in Bashan, threescore great cities with walls, and brazen bars.

14 Ahinadab the son of Iddo *had* Mahanaim.

15 Ahimaaz *was* in Naphtali: he also took Basmath the daughter of Solomon to wife.

16 Baanah the son of Hushai *was* in Asher, and in Aloth.

17 Jehoshaphat the son of Paruah, in Issachar.

18 Shimei the son of Elah, in Benjamin.

19 Geber the son of Uri *was* in the country of Gilead, *in* the country of Sihon king of the Amorites, and of Og king of Bashan; and *he was* the only officer which *was* in the land.

20 ¶ Judah and Israel *were* many, as the sand which *is* by the sea in multitude, eating and drinking, and making merry.

21 And Solomon reigned over all kingdoms, from the river unto the land of the Philistines, and unto the border of Egypt: they brought presents, and served Solomon all the days of his life.

22 ¶ And Solomon's provision for one day, was thirty measures of fine flour, and threescore measures of meal,

23 Ten fat oxen, and twenty oxen out of the pastures, and an hundred sheep, besides harts, and roe-bucks, and fallow-deer, and fatted fowl.

24 For he had dominion over all *the region* on this side the river, from Tiphsah even to Azzah, over all the kings on this side the river: and he had peace on all sides round about him.

25 And Judah and Israel dwelt safely, every man under his vine, and under his fig-tree, from Dan even to Beer-sheba, all the days of Solomon.

26 ¶ And Solomon had forty thousand stalls of horses for his chariots, and twelve thousand horsemen.

27 And those officers provided victual for king Solomon, and for all that came unto king Solomon's table, every man in his month: they lacked nothing.

28 Barley also and straw for the horses and dromedaries brought they unto the place where *the officers* were, every man according to his charge.

29 ¶ And God gave Solomon wisdom and understanding, exceeding much, and largeness of heart, even as the sand that *is* on the sea-shore.

30 And Solomon's wisdom excelled the wisdom of all the children of the east-country, and all the wisdom of Egypt.

31 For he was wiser than all men; than Ethan the Ezrahite, and Heman, and Chalcol, and Darda, the sons of Mahol: and his fame was in all nations round about.

32 And he spake three thousand proverbs: and his songs were a thousand and five.

33 And he spake of trees, from the cedar-tree that *is* in Lebanon, even unto the hyssop that springeth out of the wall: he spake also of beasts, and of fowl, and of creeping things, and of fishes.

34 And there came of all people to hear the wisdom of Solomon, from all kings of the earth, which had heard of his wisdom.

CHAP. V.

Hiram congratulateth Solomon, &c.

AND Hiram king of Tyre sent his servants unto Solomon; (for he had heard that they had anointed him king in the room of his father) for Hiram was ever a lover of David.

2 And Solomon sent to Hiram, saying,

3 Thou knowest how that David my father could not build an house unto the name of the LORD his God, for the wars which were about him on every side, until the LORD put them under the soles of his feet.

4 But now the LORD my God hath given me rest on every side, *so that there is* neither adversary, nor evil occurrent.

5 And behold, I purpose to build an house unto the name of the LORD my God, as the LORD spake unto David my father, saying, Thy son, whom I will set upon thy throne in thy room, he shall build an house unto my name.

6 Now therefore command thou, that they hew me cedar-trees out of Lebanon, and my servants shall be with thy servants: and unto thee will I give hire for thy servants, according to all that thou shalt appoint: for thou knowest that *there is* not a-

mong us any that can ſkill to hew timber, like unto the Sidonian.

7 ¶ And it came to paſs, when Hiram heard the words of Solomon, that he rejoiced greatly, and ſaid, Bleſſed *be* the LORD this day, which hath given unto David a wiſe ſon over this great people.

8 And Hiram ſent to Solomon, ſaying, I have conſidered the things which thou ſenteſt to me for: *and* I will do all thy deſire concerning timber of cedar, and concerning timber of fir.

9 My ſervants ſhall bring *them* down from Lebanon unto the ſea: and I will convey them by ſea in flotes, unto the place that thou ſhalt appoint me, and will cauſe them to be diſcharged there, and thou ſhalt receive *them*: and thou ſhalt accompliſh my deſire, in giving food for my houſhold.

10 So Hiram gave Solomon cedar-trees, and fir-trees, *according to* all his deſire.

11 And Solomon gave Hiram twenty thouſand meaſures of wheat *for* food to his houſhold, and twenty meaſures of pure oil: thus gave Solomon to Hiram year by year.

12 And the LORD gave Solomon wiſdom as he promiſed him: and there was peace between Hiram and Solomon, and they two made a league together.

13 ¶ And king Solomon raiſed a levy out of all Iſrael; and the levy was thirty thouſand men.

14 And he ſent them to Lebanon, ten thouſand a month by courſes: a month they were in Lebanon, *and* two months at home: and Adoniram *was* over the levy.

15 And Solomon had threeſcore and ten thouſand that bare burdens, and fourſcore thouſand hewers in the mountains:

16 Beſides the chief of Solomon's officers which *were* over the work, three thouſand and three hundred, which ruled over the people that wrought in the work.

17 And the king commanded, and they brought great ſtones, coſtly ſtones, *and* hewed ſtones, to lay the foundation of the houſe.

18 And Solomon's builders, and Hiram's builders did hew *them*, and the ſtone-ſquarers: ſo they prepared timber and ſtones to build the houſe.

CHAP. VI.

The building of Solomon's temple.

AND it came to paſs in the four hundred and eightieth year after the children of Iſrael were come out of the land of Egypt, in the fourth year of Solomon's reign over Iſrael, in the month Zif, which *is* the ſecond month, that he began to build the houſe of the LORD.

2 And the houſe which king Solomon built for the LORD, the length, thereof *was* threeſcore cubits, and the breadth thereof twenty cubits and the height thereof thirty cubits.

3 And the porch before the temple of the houſe, twenty cubits *was* the length thereof, according to the breadth of the houſe; *and* ten cubits *was* the breadth thereof, before the houſe.

4 And for the houſe he made windows of narrow lights.

5 ¶ And againſt the wall of the houſe he built chambers round about, *againſt* the walls of the houſe round about, *both* of the temple, and of the oracle: and he made chambers round about.

6 The nethermoſt chamber *was* five cubits broad, and the middle *was* ſix cubits broad, and the third *was* ſeven cubits broad: for without *in the wall* of the houſe he made narrowed reſts round about, that *the beams* ſhould not be faſtened in the walls of the houſe.

7 And the houſe when it was in building, was built of ſtone, made ready before it was brought thither: ſo that there was neither hammer, nor ax, *nor* any tool of iron heard in the houſe, while it was in building.

8 The door for the middle chamber *was* in the right ſide of the houſe: and they went up with winding ſtairs into the middle *chamber*, and out of the middle into the third.

9 So he built the houſe, and finiſhed it; and covered the houſe with beams and boards of cedar.

10 And *then* he built chambers againſt all the houſe, five cubits high: and they reſted on the houſe with timber of cedar.

11 ¶ And the word of the LORD came to Solomon, ſaying,

12 *Concerning* this houſe which thou art in building, if thou wilt walk in my ſtatutes, and execute my judgments, and keep all my commandments to walk in them: then will I perform my word with thee, which I ſpake unto David thy father.

13 And I will dwell among the children of Iſrael, and will not forſake my people Iſrael.

14 So Solomon built the houſe, and finiſhed it.

15 And he built the walls of the houſe within with boards of cedar, both the floor of the houſe, and the walls of the ceiling: *and* he covered *them* on the inſide with wood, and covered the floor of the houſe with planks of fir.

16 And he built twenty cubits on the ſides of the houſe, both the floor, and the walls with boards of cedar: he even built *them* for it within, *even* for the oracle, *even* for the moſt holy *place*.

17 And the houſe, that *is*, the temple before it, was forty cubits *long*.

18 And the cedar of the houſe within *was* carved with knops, and open flowers: all *was* cedar, there was no ſtones ſeen.

19 And the oracle he prepared in

the house within, to set there the ark of the covenant of the LORD.

20 And the oracle in the forepart *was* twenty cubits in length, and twenty cubits in breadth, and twenty cubits in the height thereof: and he overlaid it with pure gold, and *so* covered the altar *which was of* cedar.

21 So Solomon overlaid the house within with pure gold: and he made a partition, by the chains of gold before the oracle, and he overlaid it with gold.

22 And the whole house he overlaid with gold, until he had finished all the house: also the whole altar that *was* by the oracle, he overlaid with gold.

23 ¶ And within the oracle he made two cherubims *of* olive-tree, *each* ten cubits high.

24 And five cubits *was* the one wing of the cherub, and five cubits the other wing of the cherub; from the uttermost part of the one wing, unto the uttermost part of the other, *were* ten cubits.

25 And the other cherub *was* ten cubits: both the cherubims *were* of one measure, and one size.

26 The height of the one cherub *was* ten cubits, and so *was it* of the other cherub.

27 And he set the cherubims within the inner house; and they stretched forth the wings of the cherubims, so that the wing of the one touched the *one* wall, and the wing of the other cherub touched the other wall: and their wings touched one another in the midst of the house.

28 And he overlaid the cherubims with gold.

29 And he carved all the walls of the house round about with carved figures of cherubims, and palm-trees, and open flowers, within and without.

30 And the floor of the house he overlaid with gold, within and without.

31 ¶ And for the entering of the oracle he made doors *of* olive-tree: the lintel *and* side-posts *were* a fifth part *of the wall.*

32 The two doors also *were of* olive-tree; and he carved upon them carvings of cherubims, and palm-trees, and open flowers, and overlaid *them* with gold, and spread gold upon the cherubims, and upon the palm-trees.

33 So also made he for the door of the temple, posts *of* olive-tree a fourth part *of the wall.*

34 And the two doors *were of* fir-tree: the two leaves of the one door *were* folding, and the two leaves of the other door *were* folding.

35 And he carved *thereon* cherubims, and palm-trees, and open flowers: and covered *them* with gold, fitted upon the carved work.

36 ¶ And he built the inner court with three rows of hewed stone, and a row of cedar-beams.

37 ¶ In the fourth year was the foundation of the house of the LORD laid, in the month Zif.

38 And in the eleventh year, in the month Bul, (which *is* the eighth month,) was the house finished throughout all the parts thereof, and according to all the fashion of it: so was he seven years in building it.

CHAP. VII.

The building of Solomon's house.

BUT Solomon was building his own house thirteen years, and he finished all his house.

2 ¶ He built also the house of the forest of Lebanon; the length thereof *was* an hundred cubits, and the breadth thereof fifty cubits, and the height thereof thirty cubits, upon four rows of cedar-pillars, with cedar-beams upon the pillars.

3 And *it was* covered with cedar above upon the beams, that *lay* on forty five pillars, fifteen in a row.

4 And *there were* windows in three rows, and light *was* against light *in* three ranks.

5 And all the doors and posts *were* square, with the windows: and light *was* against light in three ranks.

6 ¶ And he made a porch of pillars; the length thereof *was* fifty cubits, and the breadth thereof thirty cubits: and the porch *was* before them: and the *other* pillars, and the thick beam *were* before them.

7 ¶ Then he made a porch for the throne where he might judge, *even* the porch of judgment: and *it was* covered with cedar from one side of the floor to the other.

8 ¶ And his house where he dwelt, *had* another court within the porch, *which* was of the like work. Solomon made also an house for Pharaoh's daughter, (whom he had taken *to wife,*) like unto this porch.

9 All these *were of* costly stones, according to the measures of hewed stones, sawed with saws, within and without, even from the foundation unto the coping, and *so* on the outside toward the great court.

10 And the foundation *was of* costly stones, *even* great stones; stones of ten cubits, and stones of eight cubits.

11 And above *were* costly stones, (after the measures of hewed stones,) and cedars.

12 And the great court round about, *was* with three rows of hewed stones, and a row of cedar-beams, both for the inner court of the house of the LORD, and for the porch of the house.

13 ¶ And king Solomon sent and fetched Hiram out of Tyre.

14 He *was* a widow's son of the tribe of Naphtali, and his father *was*, a man of Tyre, a worker in brass: and he was filled with wisdom, and understanding, and cunning to work all

works in brass; and he came to king Solomon, and wrought all his work.

15 For he cast two pillars of brass, of eighteen cubits high apiece: and a line of twelve cubits did compass either of them about

16 And he made two chapiters *of* molten brass, to set upon the tops of the pillars: the height of the one chapiter *was* five cubits, and the height of the other chapiter *was* five cubits:

17 *And* nets of checker-work, and wreaths of chain-work, for the chapiters which *were* upon the top of the pillars; seven for the one chapiter, and seven for the other chapiter.

18 And he made the pillars, and two rows round about upon the one net-work, to cover the chapiters that *were* upon the top, with pomegranates: and so did he for the other chapiter.

19 And the chapiters that *were* upon the top of the pillars, *were* of lily-work in the porch, four cubits.

20 And the chapiters upon the two pillars *had pomegranates* also above, over against the belly which *was* by the net-work: and the pomegranates *were* two hundred, in rows round about upon the other chapiter.

21 And he set up the pillars in the porch of the temple: and he set up the right pillar, and called the name thereof Jachin: and he set up the left pillar, and called the name thereof Boaz.

22 And upon the top of the pillars *was* lily-work: so was the work of the pillars finished.

23 ¶ And he made a molten sea, ten cubits from the one brim to the other: *it was* round all about, and his height *was* five cubits: and a line of thirty cubits did compass it round about.

24 And under the brim of it round about *there were* knops compassing it, ten in a cubit, compassing the sea round about: the knops *were* cast in two rows, when it was cast.

25 It stood upon twelve oxen, three looking toward the north, and three looking toward the west, and three looking toward the south, and three looking toward the east: and the sea *was set* above upon them, and all their hinder parts *were* inward.

26 And it *was* an hand-breadth thick, and the brim thereof *was* wrought like the brim of a cup, with flowers of lilies: it contained two thousand baths.

27 ¶ And he made ten bases of brass; four cubits *was* the length of one base, and four cubits the breadth thereof, and three cubits the height of it.

28 And the work of the bases *was* on this *manner*: They had borders, and the borders *were* between the

29 And on the borders that *were* between the ledges *were* lions, oxen, and cherubims: and upon the ledges *there was* a base above: and beneath the lions and oxen *were* certain additions made of thin work.

30 And every base had four brasen wheels, and plates of brass: and the four corners thereof had undersetters: under the laver *were* undersetters molten, at the side of every addition.

31 And the mouth of it within the chapiter and above *was* a cubit: but the mouth thereof *was* round *after* the work of the base, a cubit and an half: and also upon the mouth of it *were* gravings with their borders, four-square, not round.

32 And under the borders *were* four wheels: and the axle-trees of the wheels *were* joined to the base, and the height of a wheel *was* a cubit and half a cubit.

33 And the work of the wheels *was* like the work of a chariot-wheel: their axle-trees, and their naves, and their fellows, and their spokes *were* all molten.

34 And *there were* four undersetters to the four corners of one base: *and* the undersetters *were* of the very base itself.

35 And in the top of the base *was there* a round compass of half a cubit high: and on the top of the base, the ledges thereof and the borders thereof *were* of the same.

36 For on the plates of the ledges thereof, and on the borders thereof, he graved cherubims, lions, and palm-trees, according to the proportion of every one, and additions round about.

37 After this *manner* he made the ten bases: all of them had one casting, one measure, *and* one size.

38 ¶ Then made he ten lavers of brass: one laver contained forty baths: *and* every laver was four cubits: *and* upon every one of the ten bases, one laver.

39 And he put five bases on the right side of the house, and five on the left side of the house: and he set the sea on the right side of the house eastward, over against the south.

40 ¶ And Hiram made the lavers, and the shovels, and the basons: so Hiram made an end of doing all the work that he made king Solomon for the house of the LORD.

41 The two pillars, and the two bowls of the chapiters that *were* on the top of the two pillars: and the two net-works, to cover the two bowls of the chapiters which *were* upon the top of the pillars.

42 And four hundred pomegranates for the two net-works, *even* two rows of pomegranates for one net-work, to cover the two bowls of the chapiters that *were* upon the pillars:

43 And the ten bases, and ten lavers on the bases;

44 And one sea, and twelve oxen under the sea:

45 And the pots, and the shovels, and the basons: and all these vessels which Hiram made to king Solomon for the house of the LORD, *were of* bright brass.

46 In the plain of Jordan did the king cast them in the clay-ground, between Succoth and Zarthan.

47 And Solomon left all the vessels *unweighed*, because they were exceeding many: neither was the weight of the brass found out.

48 And Solomon made all the vessels that *pertained* unto the house of the LORD: the altar of gold, and the table of gold, whereupon the shewbread *was*,

49 And the candlesticks *of* pure gold, five on the right *side*, and five on the left, before the oracle, with the flowers, and the lamps, and the tongs *of* gold,

50 And the bowls, and the snuffers, and the basons, and the spoons, and the censers *of* pure gold; and the hinges *of* gold, *both* for the doors of the inner house, the most holy *place*, *and* for the doors of the house, *to wit* of the temple.

51 So was ended all the work that king Solomon made for the house of the LORD: and Solomon brought in the things which David his father had dedicated; *even* the silver, and the gold, and the vessels did he put among the treasures of the house of the LORD.

CHAP. VIII.

The dedication of the temple.

THEN Solomon assembled the elders of Israel, and all the heads of the tribes, the chief of the fathers of the children of Israel, unto king Solomon in Jerusalem, that they might bring up the ark of the covenant of the LORD out of the city of David, which *is* Zion.

2 And all the men of Israel assembled themselves unto king Solomon, at the feast in the month Ethanim, which *is* the seven month.

3 And all the elders of Israel came, and the priests took up the ark.

4 And they brought up the ark of the LORD, and the tabernacle of the congregation, and all the holy vessels that *were* in the tabernacle, even those did the priests and the Levites bring up.

5 And king Solomon, and all the congregation of Israel, that were assembled unto him, were with him before the ark, sacrificing sheep, and oxen, that could not be told nor numbered for multitude.

6 And the priests brought in the ark of the covenant of the LORD unto his place, into the oracle of the house, to the most holy *place*, *even* under the wings of the cherubims.

7 For the cherubims spread forth *their* two wings over the place of the ark, and the cherubims covered the ark, and the staves thereof above.

8 And they drew out the staves, that the ends of the staves were seen out in the holy *place* before the oracle, and they were not seen without: and there they *are* unto this day.

9 *There was* nothing in the ark, save the two tables of stone, which Moses put there at Horeb, when the LORD made *a covenant* with the children of Israel, when they came out of the land of Egypt.

10 And it came to pass when the priests were come out of the holy place, that the cloud filled the house of the LORD,

11 So that the priests could not stand to minister, because of the cloud: for the glory of the LORD had filled the house of the LORD.

12 ¶ Then spake Solomon, The LORD said that he would dwell in the thick darkness.

13 I have surely built thee an house to dwell in, a settled place for thee to abide in for ever.

14 And the king turned his face about, and blessed all the congregation of Israel: (and all the congregation of Israel stood)

15 And he said, Blessed *be* the LORD God of Israel, which spake with his mouth unto David my father, and hath with his hand fulfilled *it*, saying,

16 Since the day that I brought forth my people Israel out of Egypt, I chose no city out of all the tribes of Israel to build an house that my name might be therein; but I chose David to be over my people Israel.

17 And it was in the heart of David my father, to build an house for the name of the LORD God of Israel.

18 And the LORD said unto David my father, Whereas it was in thine heart to build an house unto my name, thou didst well that it was in thine heart:

19 Nevertheless, thou shalt not build the house, but thy son that shall come forth out of thy loins he shall build the house unto my name.

20 And the LORD hath performed his word that he spake, and I am risen up in the room of David my father, and sit on the throne of Israel, as the LORD promised, and have built an house for the name of the LORD God of Israel.

21 And I have set there a place for the ark, wherein *is* the covenant of the LORD, which he made with our fathers, when he brought them out of the land of Egypt.

22 ¶ And Solomon stood before the altar of the LORD, in the presence of all the congregation of Israel, and spread forth his hands toward heaven:

23 And he said, LORD God of Israel, *there is* no God like thee, in heaven above, or on earth beneath, who keepest covenant and mercy with thy servants, that walk before thee with all their heart:

24 Who hast kept with thy servant David my father that thou promisedst him: thou spakest also with thy mouth, and hast fulfilled *it* with thine hand, as *it is* this day.

25 Therefore now, LORD God of Israel, keep with thy servant David my father that thou promisedst him, saying, There shall not fail thee a man in my sight to sit on the throne of Israel; so that thy children take heed to their way, that they walk before me, as thou hast walked before me:

26 And now, O God of Israel, let thy word, I pray thee, be verified, which thou spakest unto thy servant David my father.

27 But will God indeed dwell on the earth? behold, the heaven, and heaven of heavens cannot contain thee, how much less this house that I have builded?

28 Yet have thou respect unto the prayer of thy servant and to his supplication, O LORD my God, to hearken unto the cry and to the prayer, which thy servant prayeth before thee to day:

29 That thine eyes may be open toward this house night and day, *even* toward the place of which thou hast said, My name shall be there: that thou mayest hearken unto the prayer which thy servant shall make towards this place.

30 And hearken thou to the supplication of thy servant, and of thy people Israel, when they shall pray towards this place: and hear thou in heaven thy dwelling-place, and when thou hearest, forgive.

31 ¶ If any man trespass against his neighbour, and an oath be laid upon him to cause him to swear, and the oath come before thine altar in this house:

32 Then hear thou in heaven, and do, and judge thy servants, condemning the wicked, to bring his way upon his head, and justifying the righteous, to give him according to his righteousness.

33 ¶ When thy people Israel be smitten down before the enemy, because they have sinned against thee, and shall turn again to thee, and confess thy name, and pray, and make supplication unto thee in this house:

34 Then hear thou in heaven, and forgive the sin of thy people Israel, and bring them again unto the land which thou gavest unto their fathers.

35 ¶ When heaven is shut up, and there is no rain, because they have sinned against thee; if they pray towards this place, and confess thy name, and turn from their sin, when thou afflictest them:

36 Then hear thou in heaven, and forgive the sin of thy servants, and of thy people Israel, that thou teach them the good way wherein they should walk, and give rain upon thy land which thou hast given to thy people for an inheritance.

37 ¶ If there be in the land famine, if there be pestilence, blasting, mildew, locust, *or* if there be caterpillar; if their enemy besiege them in the land of their cities, whatsoever plague, whatsoever sickness *there be*;

38 What prayer and supplication soever be *made* by any man, *or* by all thy people Israel, which shall know every man the plague of his own heart, and spread forth his hands towards this house:

39 Then hear thou in heaven thy dwelling-place, and forgive, and do, and give to every man according to his ways, whose heart thou knowest; (for thou, *even* thou only knowest the hearts of all the children of men:)

40 That they may fear thee all the days that they live, in the land which thou gavest unto our fathers.

41 Moreover, concerning a stranger that *is* not of thy people Israel, but cometh out of a far country, for thy name's sake:

42 (For they shall hear of thy great name, and of thy strong hand, and of thy stretched out arm) when he shall come and pray toward this house:

43 Hear thou in heaven thy dwelling-place, and do according to all that the stranger calleth to thee for: that all people of the earth may know thy name, to fear thee, as *do* thy people Israel, and that they may know that this house which I have builded, is called by thy name.

44 ¶ If thy people go out to battle against their enemy, whithersoever thou shalt send them, and shall pray unto the LORD towards the city which thou hast chosen, and *toward* the house that I have built for thy name:

45 Then hear thou in heaven their prayer and their supplication, and maintain their cause.

46 If they sin against thee, (for *there is* no man that sinneth not) and thou be angry with them, and deliver them to the enemy, so that they carry them away captives unto the land of the enemy, far or near;

47 *Yet* if they shall bethink themselves in the land whither they were carried captives, and repent, and make supplication unto thee in the land of them that carried them captives, saying, We have sinned, and have done perversely, we have committed wickedness;

Digitized by Google

48 And *so* return unto thee with all their heart, and with all their soul, in the land of their enemies, which led them away captive, and pray unto thee toward their land, which thou gavest unto their fathers, the city which thou hast chosen, and the house which I have built for thy name:

49 Then hear thou their prayer and their supplication in heaven thy dwelling-place, and maintain their cause,

50 And forgive thy people that have sinned against thee, and all their transgressions wherein they have transgressed against thee, and give them compassion before them who carried them captive, that they may have compassion on them:

51 For they *be* thy people and thine inheritance, which thou broughtest forth out of Egypt, from the midst of the furnace of iron:

52 That thine eyes may be open unto the supplication of thy servant, and unto the supplication of thy people Israel, to hearken unto them in all that they call for unto thee.

53 For thou didst separate them from among all the people of the earth, *to be* thine inheritance, as thou spakest by the hand of Moses thy servant, when thou broughtest our fathers out of Egypt, O Lord GOD.

54 And it was *so*, that when Solomon had made an end of praying all this prayer and supplication unto the LORD, he arose from before the altar of the LORD, from kneeling on his knees, with his hands spread up to heaven.

55 And he stood and blessed all the congregation of Israel with a loud voice, saying,

56 Blessed *be* the LORD, that hath given rest unto his people Israel, according to all that he promised: there hath not failed one word of all his good promise, which he promised by the hand of Moses his servant.

57 The LORD our God be with us, as he was with our fathers: let him not leave us, nor forsake us:

58 That he may incline our hearts unto him, to walk in all his ways, and to keep his commandments, and his statutes, and his judgments, which he commanded our fathers.

59 And let these my words wherewith I have made supplication before the LORD, be nigh unto the LORD our God day and night, that he maintain the cause of his servant, and the cause of his people Israel at all times, as the matter shall require:

60 That all the people of the earth may know that the LORD *is* God, *and that there is* none else.

61 Let your heart therefore be perfect with the LORD our God, to walk in his statutes, and to keep his commandments, as at this day.

62 ¶ And the king, and all Israel with him, offered sacrifice before the LORD.

63 And Solomon offered a sacrifice of peace-offerings, which he offered unto the LORD, two and twenty thousand oxen, and an hundred and twenty thousand sheep: so the king and all the children of Israel dedicated the house of the LORD.

64 The same day did the king hallow the middle of the court that *was* before the house of the LORD: for there he offered burnt-offerings, and meat-offerings, and the fat of the peace-offerings: because the brasen altar that *was* before the LORD, *was* too little to receive the burnt-offerings, and meat-offerings, and the fat of the peace-offerings.

65 And at that time Solomon held a feast, and all Israel with him, a great congregation, from the entering in of Hamath, unto the river of Egypt, before the LORD our God, seven days and seven days, *even* fourteen days.

66 On the eighth day he sent the people away: and they blessed the king, and went unto their tents joyful and glad of heart, for all the goodness that the LORD had done for David his servant, and for Israel his people.

CHAP. IX.

God's covenant with Solomon.

AND it came to pass when Solomon had finished the building of the house of the LORD, and the king's house, and all Solomon's desire which he was pleased to do,

2 That the LORD appeared to Solomon the second time, as he had appeared unto him at Gibeon.

3 And the LORD said unto him, I have heard thy prayer and thy supplication that thou hast made before me: I have hallowed this house which thou hast built, to put my name there for ever, and mine eyes and mine heart shall be there perpetually.

4 And if thou wilt walk before me, as David thy father walked, in integrity of heart, and in uprightness, to do according to all that I have commanded thee, *and* wilt keep my statutes and my judgments:

5 Then I will establish the throne of thy kingdom upon Israel for ever, as I promised to David thy father, saying, There shall not fail thee a man upon the throne of Israel.

6 *But* if you shall at all turn from following me, you or your children, and will not keep my commandments, *and* my statutes, which I have set before you, but go and serve other gods, and worship them:

7 Then will I cut off Israel out of the land which I have given them; and this house which I have hallowed for my name, will I cast out of my sight, and Israel shall be a proverb, and a by-word among all people:

8 And at this house *which* is high, every one that passeth by it shall be astonished, and shall hiss; and they

23 And he said, LORD God of Israel, *there is* no God like thee, in heaven above, or on earth beneath, who keepest covenant and mercy with thy servants, that walk before thee with all their heart:

24 Who hast kept with thy servant David my father that thou promisedst him: thou spakest also with thy mouth, and hast fulfilled *it* with thine hand, as *it is* this day.

25 Therefore now, LORD God of Israel, keep with thy servant David my father that thou promisedst him, saying, There shall not fail thee a man in my sight to sit on the throne of Israel; so that thy children take heed to their way, that they walk before me, as thou hast walked before me:

26 And now, O God of Israel, let thy word, I pray thee, be verified, which thou spakest unto thy servant David my father.

27 But will God indeed dwell on the earth? behold, the heaven, and heaven of heavens cannot contain thee, how much less this house that I have builded?

28 Yet have thou respect unto the prayer of thy servant and to his supplication, O LORD my God, to hearken unto the cry and to the prayer, which thy servant prayeth before thee to day:

29 That thine eyes may be open toward this house night and day, *even* toward the place of which thou hast said, My name shall be there: that thou mayest hearken unto the prayer which thy servant shall make towards this place.

30 And hearken thou to the supplication of thy servant, and of thy people Israel, when they shall pray towards this place: and hear thou in heaven thy dwelling-place, and when thou hearest, forgive.

31 ¶ If any man trespass against his neighbour, and an oath be laid upon him to cause him to swear, and the oath come before thine altar in this house:

32 Then hear thou in heaven, and do, and judge thy servants, condemning the wicked, to bring his way upon his head, and justifying the righteous, to give him according to his righteousness.

33 ¶ When thy people Israel be smitten down before the enemy, because they have sinned against thee, and shall turn again to thee, and confess thy name, and pray, and make supplication unto thee in this house:

34 Then hear thou in heaven, and forgive the sin of thy people Israel, and bring them again unto the land which thou gavest unto their fathers.

35 ¶ When heaven is shut up, and there is no rain, because they have sinned against thee; if they pray towards this place, and confess thy name, and turn from their sin, when thou afflictest them:

36 Then hear thou in heaven, and forgive the sin of thy servants, and of thy people Israel, that thou teach them the good way wherein they should walk, and give rain upon thy land which thou hast given to thy people for an inheritance.

37 ¶ If there be in the land famine, if there be pestilence, blasting, mildew, locust, *or* if there be caterpillar; if their enemy besiege them in the land of their cities, whatsoever plague, whatsoever sickness *there be*;

38 What prayer and supplication soever be *made* by any man, *or* by all thy people Israel, which shall know every man the plague of his own heart, and spread forth his hands towards this house:

39 Then hear thou in heaven thy dwelling-place, and forgive, and do, and give to every man according to his ways, whose heart thou knowest; (for thou, *even* thou only knowest the hearts of all the children of men:)

40 That they may fear thee all the days that they live, in the land which thou gavest unto our fathers.

41 Moreover, concerning a stranger that *is* not of thy people Israel, but cometh out of a far country, for thy name's sake:

42 (For they shall hear of thy great name, and of thy strong hand, and of thy stretched out arm) when he shall come and pray towards this house:

43 Hear thou in heaven thy dwelling-place, and do according to all that the stranger calleth to thee for: that all people of the earth may know thy name, to fear thee, as *do* thy people Israel, and that they may know that this house which I have builded, is called by thy name.

44 ¶ If thy people go out to battle against their enemy, whithersoever thou shalt send them, and shall pray unto the LORD towards the city which thou hast chosen, and *toward* the house that I have built for thy name:

45 Then hear thou in heaven their prayer and their supplication, and maintain their cause.

46 If they sin against thee, (for *there is* no man that sinneth not) and thou be angry with them, and deliver them to the enemy, so that they carry them away captives unto the land of the enemy, far or near;

47 *Yet* if they shall bethink themselves in the land whither they were carried captives, and repent, and make supplication unto thee in the land of them that carried them captives, saying, We have sinned, and have done perversely, we have committed wickedness;

Digitized by Google

48 And *so* return unto thee with all their heart, and with all their soul, in the land of their enemies, which led them away captive, and pray unto thee toward their land, which thou gavest unto their fathers, the city which thou hast chosen, and the house which I have built for thy name:

49 Then hear thou their prayer and their supplication in heaven thy dwelling-place, and maintain their cause,

50 And forgive thy people that have sinned against thee, and all their transgressions wherein they have transgressed against thee, and give them compassion before them who carried them captive, that they may have compassion on them:

51 For they *be* thy people and thine inheritance, which thou broughtest forth out of Egypt, from the midst of the furnace of iron:

52 That thine eyes may be open unto the supplication of thy servant, and unto the supplication of thy people Israel, to hearken unto them in all that they call for unto thee.

53 For thou didst separate them *from* among all the people of the earth, *to be* thine inheritance, as thou spakest by the hand of Moses thy servant, when thou broughtest our fathers out of Egypt, O Lord GOD.

54 And it was *so*, that when Solomon had made an end of praying all this prayer and supplication unto the LORD, he arose from before the altar of the LORD, from kneeling on his knees, with his hands spread up to heaven.

55 And he stood and blessed all the congregation of Israel with a loud voice, saying,

56 Blessed *be* the LORD, that hath given rest unto his people Israel, according to all that he promised: there hath not failed one word of all his good promise, which he promised by the hand of Moses his servant.

57 The LORD our God be with us, as he was with our fathers: let him not leave us, nor forsake us:

58 That he may incline our hearts unto him, to walk in all his ways, and to keep his commandments, and his statutes, and his judgments, which he commanded our fathers.

59 And let these my words wherewith I have made supplication before the LORD, be nigh unto the LORD our God day and night, that he maintain the cause of his servant, and the cause of his people Israel at all times, as the matter shall require:

60 That all the people of the earth may know that the LORD *is* God, *and that there is* none else.

61 Let your heart therefore be perfect with the LORD our God, to walk in his statutes, and to keep his commandments, as at this day.

62 ¶ And the king, and all Israel with him, offered sacrifice before the LORD.

63 And Solomon offered a sacrifice of peace-offerings which he offered unto the LORD, two and twenty thousand oxen, and an hundred and twenty thousand sheep: so the king and all the children of Israel dedicated the house of the LORD.

64 The same day did the king hallow the middle of the court that *was* before the house of the LORD: for there he offered burnt-offerings, and meat-offerings, and the fat of the peace-offerings: because the brasen altar that *was* before the LORD, *was* too little to receive the burnt-offerings, and meat-offerings, and the fat of the peace-offerings.

65 And at that time Solomon held a feast, and all Israel with him, a great congregation, from the entering in of Hamath, unto the river of Egypt, before the LORD our God, seven days and seven days, *even* fourteen days.

66 On the eighth day he sent the people away: and they blessed the king, and went unto their tents joyful and glad of heart, for all the goodness that the LORD had done for David his servant, and for Israel his people.

CHAP. IX.

God's covenant with Solomon.

AND it came to pass when Solomon had finished the building of the house of the LORD, and the king's house, and all Solomon's desire which he was pleased to do,

2 That the LORD appeared to Solomon the second time, as he had appeared unto him at Gibeon.

3 And the LORD said unto him, I have heard thy prayer and thy supplication that thou hast made before me: I have hallowed this house which thou hast built, to put my name there for ever, and mine eyes and mine heart shall be there perpetually.

4 And if thou wilt walk before me, as David thy father walked, in integrity of heart, and in uprightness, to do according to all that I have commanded thee, *and* wilt keep my statutes and my judgments:

5 Then I will establish the throne of thy kingdom upon Israel for ever, as I promised to David thy father, saying, There shall not fail thee a man upon the throne of Israel.

6 *But* if you shall at all turn from following me, you or your children, and will not keep my commandments, *and* my statutes, which I have set before you, but go and serve other gods, and worship them:

7 Then will I cut off Israel out of the land which I have given them; and this house which I have hallowed for my name, will I cast out of my sight, and Israel shall be a proverb, and a by-word among all people:

8 And at this house *which* is high, every one that passeth by it shall be astonished, and shall hiss;

shall say, Why hath the LORD done thus unto this land, and to this house?

9 And they shall answer, Because they forsook the LORD their God, who brought forth their fathers out of the land of Egypt, and have taken hold upon other gods, and have worshipped them, and served them: therefore hath the LORD brought upon them all this evil.

10 ¶ And it came to pass at the end of twenty years, when Solomon had built the two houses, the house of the LORD, and the king's house,

11 (*Now* Hiram the king of Tyre had furnished Solomon with cedar-trees, and fir-trees, and with gold, according to all his desire) that then king Solomon gave Hiram twenty cities in the land of Galilee.

12 And Hiram came out from Tyre to see the cities which Solomon had given him, and they pleased him not.

13 And he said, What cities *are* these which thou hast given me, my brother? And he called them the land of Cabul unto this day.

14 And Hiram sent to the king fourscore talents of gold.

15 ¶ And this *is* the reason of the levy which king Solomon raised, for to build the house of the LORD, and his own house, and Millo, and the wall of Jerusalem, and Hazor, and Megiddo, and Gezer.

16 *For* Pharaoh king of Egypt had gone up, and taken Gezer, and burnt it with fire, and slain the Canaanites that dwelt in the city, and given it *for* a present unto his daughter, Solomon's wife.

17 And Solomon built Gezer, and Beth-horon the nether,

18 And Baalath, and Tadmor in the wilderness, in the land,

19 And all the cities of store that Solomon had, and cities for his chariots, and cities for his horsemen, and that which Solomon desired to build in Jerusalem, and in Lebanon, and in all the land of his dominion.

20 *And* all the people *that were* left of the Amorites, Hittites, Perizzites, Hivites, and Jebusites, which *were* not of the children of Israel,

21 Their children that were left after them in the land, whom the children of Israel also were not able utterly to destroy, upon those did Solomon levy a tribute of bond-service unto this day.

22 But of the children of Israel did Solomon make no bond-men: but they *were* men of war, and his servants, and his princes, and his captains, and rulers of his chariots, and his horsemen.

23 These *were* the chief of the officers that *were* over Solomon's work, five hundred and fifty, which bare rule over the people that wrought in the work.

24 ¶ But Pharaoh's daughter came up out of the city of David, unto her house which *Solomon* had built for her: then did he build Millo.

25 ¶ And three times in a year did Solomon offer burnt-offerings, and peace-offerings upon the altar which he built unto the LORD, and he burnt incense upon the altar that *was* before the LORD: so he finished the house.

26 ¶ And king Solomon made a navy of ships in Ezion-geber, which *is* beside Eloth, on the shore of the Red sea, in the land of Edom.

27 And Hiram sent in the navy his servants, shipmen that had knowledge of the sea, with the servants of Solomon.

28 And they came to Ophir, and fetched from thence gold, four hundred and twenty talents, and brought *it* to king Solomon.

CHAP. X.

Solomon's magnificence.

AND when the queen of Sheba heard of the fame of Solomon, concerning the name of the LORD, she came to prove him with hard questions.

2 And she came to Jerusalem with a very great train, with camels that bare spices, and very much gold, and precious stones: and when she was come to Solomon, she communed with him of all that was in her heart.

3 And Solomon told her all her questions: there was not *any* thing hid from the king, which he told her not.

4 And when the queen of Sheba had seen all Solomon's wisdom, and the house that he had built,

5 And the meat of his table, and the sitting of his servants, and the attendance of his ministers, and their apparel, and his cup-bearers, and his ascent by which he went up unto the house of the LORD: there was no more spirit in her.

6 And she said to the king, It was a true report that I heard in mine own land, of thy acts, and of thy wisdom.

7 Howbeit, I believed not the words until I came, and mine eyes had seen *it*: and behold, the half was not told me: thy wisdom and prosperity exceedeth the fame which I heard.

8 Happy *are* thy men, happy *are* these thy servants, which stand continually before thee, *and* that hear thy wisdom.

9 Blessed be the LORD thy God which delighted in thee, to set thee on the throne of Israel; because the LORD loved Israel for ever, therefore made he thee king, to do judgment and justice.

10 And she gave the king an hundred and twenty talents of gold, and of spices very great store, and precious stones: there came no more such abundance of spices as these which the queen of Sheba gave to king Solomon.

11 And the navy also of Hiram, that brought gold from Ophir, brought in from Ophir great plenty of almug-trees, and precious stones.

Digitized by Google

12 And the king made of the almug-trees pillars for the house of the LORD, and for the king's house, harps also and psalteries for singers: there came no such almug-trees, nor were seen unto this day.

13 And king Solomon gave unto the queen of Sheba all her desire, whatsoever she asked, besides *that* which Solomon gave her of his royal bounty: so she turned and went to her own country, she and her servants.

14 ¶ Now the weight of gold that came to Solomon in one year, was six hundred threescore and six talents of gold,

15 Besides *that he had* of the merchant-men, and of the traffick of the spice-merchants, and of all the kings of Arabia, and of the governors of the country.

16 ¶ And king Solomon made two hundred targets *of* beaten gold: six hundred *shekels* of gold went to one target.

17 And *he made* three hundred shields *of* beaten gold; three pound of gold went to one shield: and the king put them in the house of the forest of Lebanon.

18 ¶ Moreover, the king made a great throne of ivory, and overlaid it with the best gold.

19 The throne had six steps, and the top of the throne *was* round behind: and *there were* stays on either side on the place of the seat, and two lions stood beside the stays.

20 And twelve lions stood there on the one side, and on the other, upon the six steps: there was not the like made in any kingdom.

21 ¶ And all king Solomon's drinking-vessels *were of* gold, and all the vessels of the house of the forest of Lebanon *were of* pure gold, none *were of* silver; it was nothing accounted of in the days of Solomon.

22 For the king had at sea a navy of Tharshish, with the navy of Hiram: once in three years came the navy of Tharshish, bringing gold, and silver, ivory, and apes, and peacocks.

23 So king Solomon exceeded all the kings of the earth, for riches and for wisdom.

24 ¶ And all the earth sought to Solomon, to hear his wisdom which God had put in his heart.

25 And they brought every man his present, vessels of silver, and vessels of gold, and garments, and armour, and spices, horses, and mules, a rate year by year.

26 ¶ And Solomon gathered together chariots, and horsemen: and he had a thousand and four hundred chariots, and twelve thousand horsemen, whom he bestowed in the cities for chariots, and with the king at Jerusalem.

27 And the king made silver *to be* in Jerusalem as stones, and cedars made he *to be* as the sycamore-trees, that *are* in the vale, for abundance.

28 ¶ And Solomon had horses brought out of Egypt, and linen yarn: the king's merchants received the linen yarn at a price.

29 And a chariot came up and went out of Egypt for six hundred *shekels* of silver, and an horse for an hundred and fifty: and so for all the kings of the Hittites, and for the kings of Syria, did they bring *them* out by their means.

CHAP. XI.

Solomon's wives and concubines.

BUT king Solomon loved many strange women (together with the daughter of Pharaoh) women of the Moabites, Ammonites, Edomites, Zidonians, *and* Hittites:

2 Of the nations *concerning* which the LORD said unto the children of Israel, Ye shall not go in to them, neither shall they come in unto you, *for* surely they will turn away your heart after their gods: Solomon clave unto these in love.

3 And he had seven hundred wives princesses, and three hundred concubines: and his wives turned away his heart.

4 For it came to pass when Solomon was old, *that* his wives turned away his heart after other gods: and his heart was not perfect with the LORD his God, as *was* the heart of David his father.

5 For Solomon went after Ashtoreth the goddess of the Zidonians, and after Milcom the abomination of the Ammonites.

6 And Solomon did evil in the sight of the LORD, and went not fully after the LORD, as *did* David his father.

7 Then did Solomon build an high place for Chemosh the abomination of Moab, in the hill that *is* before Jerusalem; and for Molech the abomination of the children of Ammon.

8 And likewise did he for all his strange wives, which burnt incense, and sacrificed unto their gods.

9 ¶ And the LORD was angry with Solomon, because his heart was turned from the LORD God of Israel, which had appeared unto him twice,

10 And had commanded him concerning this thing, that he should not go after other gods: but he kept not that which the LORD commanded.

11 Wherefore the LORD said unto Solomon, Forasmuch as this is done of thee, and thou hast not kept my covenant and my statutes which I have commanded thee, I will surely rend the kingdom from thee, and will give it to thy servant.

12 Notwithstanding in thy days I will not do it, for David thy father's sake: *but* I will rend it out of the hand of thy son.

13 Howbeit, I will not rend away all the kingdom: *but* will give one tribe to thy son, for David my ser-

Digitized by Google

vant's sake, and for Jerusalem's sake which I have chosen.

14 ¶ And the LORD stirred up an adversary unto Solomon, Hadad the Edomite; he *was* of the king's seed in Edom.

15 For it came to pass when David was in Edom, and Joab the captain of the host was gone up to bury the slain, after he had smitten every male in Edom;

16 (For six months did Joab remain there with all Israel, until he had cut off every male in Edom)

17 That Hadad fled, he and certain Edomites of his father's servants with him, to go into Egypt; Hadad *being* yet a little child.

18 And they arose out of Midian, and came to Paran, and they took men with them out of Paran, and they came to Egypt, unto Pharaoh king of Egypt, which gave him an house, and appointed him victuals, and gave him land.

19 And Hadad found great favour in the sight of Pharaoh, so that he gave him to wife the sister of his own wife, the sister of Tahpenes the queen.

20 And the sister of Tahpenes bare him Genubath his son, whom Tahpenes weaned in Pharaoh's house: and Genubath was in Pharaoh's household among the sons of Pharaoh.

21 And when Hadad heard in Egypt that David slept with his fathers, and that Joab the captain of the host was dead, Hadad said to Pharaoh, Let me depart, that I may go to mine own country.

22 Then Pharaoh said unto him, But what hast thou lacked with me, that, behold, thou seekest to go to thine own country? And he answered, Nothing: howbeit, let me go in any wise.

23 ¶ And God stirred him up *another* adversary, Rezon, the son of Eliadah, which fled from his lord Hadadezer king of Zobah.

24 And he gathered men unto him, and became captain over a band, when David slew them *of Zobah*: and they went to Damascus and dwelt therein, and reigned in Damascus.

25 And he was an adversary to Israel all the days of Solomon, beside the mischief that Hadad *did*: and he abhorred Israel, and reigned over Syria.

26 ¶ And Jeroboam the son of Nebat, an Ephrathite of Zereda, Solomon's servant, (whose mother's name *was* Zeruah, a widow woman) even he lifted up *his* hand against the king.

27 And this *was* the cause that he lift up *his* hand against the king: Solomon built Millo, *and* repaired the breaches of the city of David his father.

28 And the man Jeroboam *was* a mighty man of valour: and Solomon seeing the young man that he was industrious, he made him ruler over all the charge of the house of Joseph.

29 And it came to pass at that time when Jeroboam went out of Jerusalem, that the prophet Ahijah the Shilonite found him in the way: and he had clad himself with a new garment; and they two *were* alone in the field.

30 And Ahijah caught the new garment that *was* on him, and rent it *in* twelve pieces.

31 And he said to Jeroboam, Take thee ten pieces: for thus saith the LORD, the God of Israel, Behold, I will rend the kingdom out of the hand of Solomon, and will give ten tribes to thee:

32 (But he shall have one tribe for my servant David's sake, and for Jerusalem's sake, the city which I have chosen out of all the tribes of Israel)

33 Because that they have forsaken me, and have worshipped Ashtoreth the goddess of the Zidonians, Chemosh the god of the Moabites, and Milcom the god of the children of Ammon, and have not walked in my ways, to do *that which is* right in mine eyes, and *to keep* my statutes and my judgments, as *did* David his father.

34 Howbeit, I will not take the whole kingdom out of his hand: but I will make him prince all the days of his life, for David my servant's sake, whom I chose, because he kept my commandments and my statutes.

35 But I will take the kingdom out of his son's hand, and will give it unto thee, *even* ten tribes.

36 And unto his son will I give one tribe, that David my servant may have a light alway before me in Jerusalem, the city which I have chosen me to put my name there.

37 And I will take thee, and thou shalt reign according to all that thy soul desireth, and shalt be king over Israel.

38 And it shall be, if thou wilt hearken unto all that I command thee, and wilt walk in my ways, and do *that is* right in my sight, to keep my statutes and my commandments, as David my servant did; that I will be with thee, and build thee a sure house, as I built for David, and will give Israel unto thee.

39 And I will for this afflict the seed of David, but not for ever.

40 Solomon sought therefore to kill Jeroboam: and Jeroboam arose, and fled into Egypt, unto Shishak king of Egypt, and was in Egypt until the death of Solomon.

41 ¶ And the rest of the acts of Solomon, and all that he did, and his wisdom, *are* they not written in the book of the acts of Solomon?

42 And the time that Solomon reigned in Jerusalem, over all Israel, *was* forty years.

43 And Solomon slept with his fathers, and was buried in the city of David his father: and Rehoboam his son reigned in his stead.

Digitized by Google

CHAP. XII.

The revolt of ten tribes.

AND Rehoboam went to Shechem: for all Israel were come to Shechem to make him king.

2 And it came to pass when Jeroboam the son of Nebat, who was yet in Egypt, heard *of it*, (for he was fled from the presence of king Solomon, and Jeroboam dwelt in Egypt)

3 That they sent and called him: and Jeroboam and all the congregation of Israel came, and spake unto Rehoboam, saying,

4 Thy father made our yoke grievous: now therefore make thou the grievous service of thy father, and his heavy yoke which he put upon us lighter, and we will serve thee.

5 And he said unto them, Depart yet *for* three days, then come again to me. And the people departed.

6 ¶ And king Rehoboam consulted with the old men that stood before Solomon his father, while he yet lived, and said, How do you advise, that I may answer this people?

7 And they spake unto him, saying, If thou wilt be a servant unto this people this day, and wilt serve them, and answer them, and speak good words to them, then they will be thy servants for ever.

8 But he forsook the counsel of the old men, which they had given him, and consulted with the young men that were grown up with him, *and* which stood before him:

9 And he said unto them, What counsel give ye, that we may answer this people, who have spoken to me, saying, Make the yoke which thy father did put upon us, lighter?

10 And the young men that were grown up with him, spake unto him, saying, Thus shalt thou speak unto this people that spake unto thee, saying, Thy father made our yoke heavy, but make thou *it* lighter unto us; thus shalt thou say unto them, My little *finger* shall be thicker than my father's loins.

11 And now whereas my father did lade you with a heavy yoke, I will add to your yoke: my father hath chastised you with whips, but I will chastise you with scorpions.

12 ¶ So Jeroboam and all the people came to Rehoboam the third day, as the king had appointed, saying, Come to me again the third day.

13 And the king answered the people roughly, and forsook the old men's counsel that they gave him,

14 And spake to them after the counsel of the young men, saying, My father made your yoke heavy, and I will add to your yoke; my father *also* chastised you with whips, but I will chastise you with scorpions.

15 Wherefore the king hearkened not unto the people; for the cause was from the LORD, that he might perform his saying, which the LORD spake by Ahijah the Shilonite unto Jeroboam the son of Nebat.

16 ¶ So when all Israel saw that the king hearkened not unto them, the people answered the king, saying, What portion have we in David? neither have we inheritance in the son of Jesse: to your tents, O Israel: now see to thine own house, David. So Israel departed unto their tents.

17 But *as for* the children of Israel which dwelt in the cities of Judah, Rehoboam reigned over them.

18 Then king Rehoboam sent Adoram, who was over the tribute; and all Israel stoned him with stones, that he died: therefore king Rehoboam made speed to get him up to his chariot, to flee to Jerusalem.

19 So Israel rebelled against the house of David unto this day.

20 And it came to pass when all Israel heard that Jeroboam was come again, that they sent and called him unto the congregation, and made him king over all Israel: there was none that followed the house of David, but the tribe of Judah only.

21 ¶ And when Rehoboam was come to Jerusalem, he assembled all the house of Judah, with the tribe of Benjamin, an hundred and fourscore thousand chosen men, which were warriors, to fight against the house of Israel, to bring the kingdom again to Rehoboam the son of Solomon.

22 But the word of God came unto Shemaiah the man of God, saying,

23 Speak unto Rehoboam the son of Solomon king of Judah, and unto all the house of Judah and Benjamin, and to the remnant of the people, saying,

24 Thus saith the LORD, Ye shall not go up, nor fight against your brethren the children of Israel: return every man to his house, for this thing is from me. They hearkened therefore to the word of the LORD, and returned to depart, according to the word of the LORD.

25 ¶ Then Jeroboam built Shechem in mount Ephraim, and dwelt therein, and went out from thence, and built Penuel.

26 And Jeroboam said in his heart, Now shall the kingdom return to the house of David:

27 If this people go up to do sacrifice in the house of the LORD at Jerusalem, then shall the heart of this people turn again unto their lord, even unto Rehoboam king of Judah, and they shall kill me, and go again to Rehoboam king of Judah.

28 Whereupon the king took counsel, and made two calves of gold, and said unto them, It is too much for you to go up to Jerusalem: behold thy gods, O Israel, which brought thee up out of the land of Egypt.

29 And he set the one in Bethel, and the other put he in Dan.

Digitized by Google

vant's sake, and for Jerusalem's sake which I have chosen.

14 ¶ And the LORD stirred up an adversary unto Solomon, Hadad the Edomite; he *was* of the king's seed in Edom.

15 For it came to pass when David was in Edom, and Joab the captain of the host was gone up to bury the slain, after he had smitten every male in Edom;

16 (For six months did Joab remain there with all Israel, until he had cut off every male in Edom)

17 That Hadad fled, he and certain Edomites of his father's servants with him, to go into Egypt; Hadad *being* yet a little child.

18 And they arose out of Midian, and came to Paran, and they took men with them out of Paran, and they came to Egypt, unto Pharaoh king of Egypt, which gave him an house, and appointed him victuals, and gave him land.

19 And Hadad found great favour in the sight of Pharaoh, so that he gave him to wife the sister of his own wife, the sister of Tahpenes the queen.

20 And the sister of Tahpenes bare him Genubath his son, whom Tahpenes weaned in Pharaoh's house: and Genubath was in Pharaoh's household among the sons of Pharaoh.

21 And when Hadad heard in Egypt that David slept with his fathers, and that Joab the captain of the host was dead, Hadad said to Pharaoh, Let me depart, that I may go to mine own country.

22 Then Pharaoh said unto him, But what hast thou lacked with me, that, behold, thou seekest to go to thine own country? And he answered, Nothing: howbeit, let me go in any wise.

23 ¶ And God stirred him up *another* adversary, Rezon, the son of Eliadah, which fled from his lord Hadadezer king of Zobah.

24 And he gathered men unto him, and became captain over a band, when David slew them *of Zobah*: and they went to Damascus and dwelt therein, and reigned in Damascus.

25 And he was an adversary to Israel all the days of Solomon, beside the mischief that Hadad *did*: and he abhorred Israel, and reigned over Syria.

26 ¶ And Jeroboam the son of Nebat, an Ephrathite of Zereda, Solomon's servant, (whose mother's name *was* Zeruah, a widow woman) even he lifted up *his* hand against the king.

27 And this *was* the cause that he lift up *his* hand against the king: Solomon built Millo, *and* repaired the breaches of the city of David his father.

28 And the man Jeroboam *was* a mighty man of valour: and Solomon seeing the young man that he was industrious, he made him ruler over all the charge of the house of Joseph.

29 And it came to pass at that time when Jeroboam went out of Jerusalem, that the prophet Ahijah the Shilonite found him in the way: and he had clad himself with a new garment; and they two *were* alone in the field.

30 And Ahijah caught the new garment that *was* on him, and rent it *in* twelve pieces.

31 And he said to Jeroboam, Take thee ten pieces: for thus saith the LORD, the God of Israel, Behold, I will rend the kingdom out of the hand of Solomon, and will give ten tribes to thee:

32 (But he shall have one tribe for my servant David's sake, and for Jerusalem's sake, the city which I have chosen out of all the tribes of Israel)

33 Because that they have forsaken me, and have worshipped Ashtoreth the goddess of the Zidonians, Chemosh the god of the Moabites, and Milcom the god of the children of Ammon, and have not walked in my ways, to do *that which is* right in mine eyes, and *to keep* my statutes and my judgments, as *did* David his father.

34 Howbeit, I will not take the whole kingdom out of his hand: but I will make him prince all the days of his life, for David my servant's sake, whom I chose, because he kept my commandments and my statutes.

35 But I will take the kingdom out of his son's hand, and will give it unto thee, *even* ten tribes.

36 And unto his son will I give one tribe, that David my servant may have a light alway before me in Jerusalem, the city which I have chosen me to put my name there.

37 And I will take thee, and thou shalt reign according to all that thy soul desireth, and shalt be king over Israel.

38 And it shall be, if thou wilt hearken unto all that I command thee, and wilt walk in my ways, and do *that is* right in my sight, to keep my statutes and my commandments, as David my servant did; that I will be with thee, and build thee a sure house, as I built for David, and will give Israel unto thee.

39 And I will for this afflict the seed of David, but not for ever.

40 Solomon sought therefore to kill Jeroboam: and Jeroboam arose, and fled into Egypt, unto Shishak king of Egypt, and was in Egypt until the death of Solomon.

41 ¶ And the rest of the acts of Solomon, and all that he did, and his wisdom, *are* they not written in the book of the acts of Solomon?

42 And the time that Solomon reigned in Jerusalem, over all Israel, *was* forty years.

43 And Solomon slept with his fathers, and was buried in the city of David his father: and Rehoboam his son reigned in his stead.

Digitized by Google

CHAP. XII.

The revolt of ten tribes.

AND Rehoboam went to Shechem: for all Israel were come to Shechem to make him king.

2 And it came to pass when Jeroboam the son of Nebat, who was yet in Egypt, heard *of it*, (for he was fled from the presence of king Solomon, and Jeroboam dwelt in Egypt)

3 That they sent and called him: and Jeroboam and all the congregation of Israel came, and spake unto Rehoboam, saying,

4 Thy father made our yoke grievous: now therefore make thou the grievous service of thy father, and his heavy yoke which he put upon us lighter, and we will serve thee.

5 And he said unto them, Depart yet *for* three days, then come again to me. And the people departed.

6 ¶ And king Rehoboam consulted with the old men that stood before Solomon his father, while he yet lived, and said, How do you advise, that I may answer this people?

7 And they spake unto him, saying, If thou wilt be a servant unto this people this day, and wilt serve them, and answer them, and speak good words to them, then they will be thy servants for ever.

8 But he forsook the counsel of the old men, which they had given him, and consulted with the young men that were grown up with him, *and* which stood before him;

9 And he said unto them, What counsel give ye, that we may answer this people, who have spoken to me, saying, Make the yoke which thy father did put upon us, lighter?

10 And the young men that were grown up with him, spake unto him, saying, Thus shalt thou speak unto this people that spake unto thee, saying, Thy father made our yoke heavy, but make thou *it* lighter unto us; thus shalt thou say unto them, My little *finger* shall be thicker than my father's loins.

11 And now whereas my father did lade you with a heavy yoke, I will add to your yoke: my father hath chastised you with whips, but I will chastise you with scorpions.

12 ¶ So Jeroboam and all the people came to Rehoboam the third day, as the king had appointed, saying, Come to me again the third day.

13 And the king answered the people roughly, and forsook the old men's counsel that they gave him,

14 And spake to them after the counsel of the young men, saying, My father made your yoke heavy, and I will add to your yoke; my father *also* chastised you with whips, but I will chastise you with scorpions.

15 Wherefore the king hearkened not unto the people; for the cause was from the LORD, that he might perform his saying, which the LORD spake by Ahijah the Shilonite unto Jeroboam the son of Nebat.

16 ¶ So when all Israel saw that the king hearkened not unto them, the people answered the king, saying, What portion have we in David? neither have we inheritance in the son of Jesse: to your tents, O Israel: now see to thine own house, David. So Israel departed unto their tents.

17 But *as for* the children of Israel which dwelt in the cities of Judah, Rehoboam reigned over them.

18 Then king Rehoboam sent Adoram, who *was* over the tribute; and all Israel stoned him with stones, that he died: therefore king Rehoboam made speed to get him up to his chariot, to flee to Jerusalem.

19 So Israel rebelled against the house of David unto this day.

20 And it came to pass when all Israel heard that Jeroboam was come again, that they sent and called him unto the congregation, and made him king over all Israel: there was none that followed the house of David, but the tribe of Judah only.

21 ¶ And when Rehoboam was come to Jerusalem, he assembled all the house of Judah, with the tribe of Benjamin, an hundred and fourscore thousand chosen men, which were warriors, to fight against the house of Israel, to bring the kingdom again to Rehoboam the son of Solomon.

22 But the word of God came unto Shemaiah the man of God, saying,

23 Speak unto Rehoboam the son of Solomon king of Judah, and unto all the house of Judah and Benjamin, and to the remnant of the people, saying,

24 Thus saith the LORD, Ye shall not go up, nor fight against your brethren the children of Israel: return every man to his house, for this thing is from me. They hearkened therefore to the word of the LORD, and returned to depart, according to the word of the LORD.

25 ¶ Then Jeroboam built Shechem in mount Ephraim, and dwelt therein, and went out from thence, and built Penuel.

26 And Jeroboam said in his heart, Now shall the kingdom return to the house of David:

27 If this people go up to do sacrifice in the house of the LORD at Jerusalem, then shall the heart of this people turn again unto their lord, *even* unto Rehoboam king of Judah, and they shall kill me, and go again to Rehoboam king of Judah.

28 Whereupon the king took counsel, and made two calves of gold, and said unto them, It is too much for you to go up to Jerusalem: behold thy gods, O Israel, which brought thee up out of the land of Egypt.

29 And he set the one in Beth-el, and the other put he in Dan.

30 And this thing became a sin: for the people went *to worship* before the one, *even* unto Dan.

31 And he made an house of high places, and made priests of the lowest of the people, which were not of the sons of Levi.

32 And Jeroboam ordained a feast in the eighth month, on the fifteenth day of the month, like unto the feast that *is* in Judah, and he offered upon the altar (so did he in Beth-el) sacrificing unto the calves that he had made: and he placed in Beth-el the priests of the high places which he had made.

33 So he offered upon the altar which he had made in Beth-el, the fifteenth day of the eighth month, *even* in the month which he had devised of his own heart: and ordained a feast unto the children of Israel, and he offered upon the altar, and burnt incense.

CHAP. XIII.

Jeroboam's hand withereth.

AND behold, there came a man of God out of Judah, by the word of the LORD unto Beth-el: and Jeroboam stood by the altar to burn incense.

2 And he cried against the altar in the word of the LORD, and said, O altar, altar, thus saith the LORD, Behold, a child shall be born unto the house of David, Josiah by name, and upon thee shall he offer the priests of the high places that burn incense upon thee, and men's bones shall be burnt upon thee.

3 And he gave a sign the same day, saying, This *is* the sign which the LORD hath spoken; Behold, the altar shall be rent, and the ashes that *are* upon it shall be poured out.

4 And it came to pass when king Jeroboam heard the saying of the man of God, which had cried against the altar in Beth-el, that he put forth his hand from the altar, saying, Lay hold on him. And his hand which he put forth against him, dried up, so that he could not pull it in again to him.

5 The altar also was rent, and the ashes poured out from the altar, according to the sign which the man of God had given by the word of the LORD.

6 And the king answered and said unto the man of God, Intreat now the face of the LORD thy God, and pray for me, that my hand may be restored me again. And the man of God besought the LORD, and the king's hand was restored him again, and became as *it was* before.

7 And the king said unto the man of God, come home with me, and refresh thyself, and I will give thee a reward.

8 And the man of God said unto the king, If thou wilt give me half thine house, I will not go in with thee, neither will I eat bread, nor drink water in this place:

9 For so was it charged me by the word of the LORD, saying, Eat no bread, nor drink water, nor turn again by the same way that thou camest.

10 So he went another way, and returned not by the way that he came to Beth-el.

11 ¶ Now there dwelt an old prophet in Beth-el, and his sons came and told him all the works that the man of God had done that day in Beth-el: the words which he had spoken unto the king, them they told also to their father.

12 And their father said unto them, What way went he? for his sons had seen what way the man of God went, which came from Judah.

13 And he said unto his sons, Saddle me the ass. So they saddled him the ass, and he rode thereon,

14 And went after the man of God, and found him sitting under an oak; and he said unto him, *Art* thou the man of God that camest from Judah? And he said, I *am*.

15 Then he said unto him, Come home with me, and eat bread.

16 And he said, I may not return with thee, nor go in with thee: neither will I eat bread, nor drink water with thee in this place.

17 For it was said to me by the word of the LORD, Thou shalt eat no bread, nor drink water there, nor turn again to go by the way that thou camest.

18 He said unto him, I *am* a prophet also as thou *art*, and an angel spake unto me by the word of the LORD, saying, Bring him back with thee into thine house, that he may eat bread, and drink water. *But* he lied unto him.

19 So he went back with him, and did eat bread in his house, and drank water.

20 ¶ And it came to pass, as they sat at the table, that the word of the LORD came unto the prophet that brought him back:

21 And he cried unto the man of God that came from Judah, saying, Thus saith the LORD, Forasmuch as thou hast disobeyed the mouth of the LORD, and hast not kept the commandment which the LORD thy God commanded thee,

22 But camest back, and hast eaten bread, and drunk water in the place of the which *the LORD* did say to thee, Eat no bread, and drink no water; thy carcase shall not come unto the sepulchre of thy fathers.

23 ¶ And it came to pass after he had eaten bread, and after he had drunk, that he saddled for him the ass, *to wit*, for the prophet whom he had brought back.

24 And when he was gone, a lion met him by the way, and slew him: and his carcase *was* cast in the way, and the ass stood by it, the lion also stood by the carcase.

25 And behold, men passed by, and saw the carcase cast in the way, and the lion standing by the carcase: and

Digitized by Google

they came and told *it* in the city where the old prophet dwelt.

26 And when the prophet that brought him back from the way, heard *thereof*, he said, It *is* the man of God, who was disobedient unto the word of the LORD: therefore the LORD hath delivered him unto the lion, which hath torn him, and slain him according to the word of the LORD, which he spake unto him.

27 And he spake to his sons, saying, Saddle me the ass. And they saddled *him*.

28 And he went and found his carcase cast in the way, and the ass and the lion standing by the carcase: the lion had not eaten the carcase, nor torn the ass.

29 And the prophet took up the carcase of the man of God, and laid it upon the ass, and brought it back: and the old prophet came to the city, to mourn, and to bury him.

30 And he laid his carcase in his own grave, and they mourned over him, *saying*, Alas, my brother.

31 And it came to pass after he had buried him, that he spake to his sons, saying, When I am dead, then bury me in the sepulchre wherein the man of God *is* buried, lay my bones beside his bones.

32 For the saying which he cried by the word of the LORD against the altar in Beth-el, and against all the houses of the high places which *are* in the cities of Samaria, shall surely come to pass.

33 ¶ After this thing, Jeroboam returned not from his evil way, but made again of the lowest of the people, priests of the high places: whosoever would, he consecrated him, and he became *one* of the priests of the high places.

34 And this thing became sin unto the house of Jeroboam, even to cut *it* off, and to destroy *it* from off the face of the earth.

CHAP. XIV.

Jeroboam sendeth presents to Ahijah.

AT that time Abijah the son of Jeroboam fell sick.

2 And Jeroboam said to his wife, Arise, I pray thee, and disguise thyself, that thou be not known to be the wife of Jeroboam: and get thee to Shiloh; behold, there *is* Ahijah the prophet, which told me that I should *be* king over this people.

3 And take with thee ten loaves, and cracknels, and a cruse of honey, and go to him: he shall tell thee what shall become of the child.

4 And Jeroboam's wife did so, and arose, and went to Shiloh, and came to the house of Ahijah: but Ahijah could not see, for his eyes were set by reason of his age.

5 ¶ And the LORD said unto Ahijah, Behold, the wife of Jeroboam cometh to ask a thing of thee for her son, for he *is* sick: thus and thus shalt thou say unto her: for it shall be when she cometh in, that she shall feign herself *to be* another *woman*.

6 And it was *so*, when Ahijah heard the sound of her feet, as she came in at the door, that he said, Come in, thou wife of Jeroboam, why feignest thou thyself *to be* another? for I *am* sent to thee with heavy *tidings*.

7 Go, tell Jeroboam, Thus saith the LORD God of Israel, Forasmuch as I exalted thee from among the people, and made thee prince over my people Israel,

8 And rent the kingdom away from the house of David, and gave it thee; and *yet* thou hast not been as my servant David, who kept my commandments, and who followed me with all his heart, to do *that* only *which was* right in mine eyes.

9 But hast done evil above all that were before thee: for thou hast gone and made thee other gods, and molten images, to provoke me to anger, and hast cast me behind thy back:

10 Therefore behold, I will bring evil upon the house of Jeroboam, and will cut off from Jeroboam him that pisseth against the wall, *and* him that is shut up and left in Israel, and will take away the remnant of the house of Jeroboam, as a man taketh away dung, till it be all gone.

11 Him that dieth of Jeroboam in the city, shall the dogs eat: and him that dieth in the field, shall the fowls of the air eat: for the LORD hath spoken *it*.

12 Arise thou therefore, get thee to thine own house: *and* when thy feet enter into the city, the child shall die.

13 And all Israel shall mourn for him, and bury him: for he only of Jeroboam shall come to the grave, because in him there is found *some* good thing toward the LORD God of Israel, in the house of Jeroboam.

14 Moreover, the LORD shall raise him up a king over Israel, who shall cut off the house of Jeroboam that day: but what? even now.

15 For the LORD shall smite Israel, as a reed is shaken in the water, and he shall root up Israel out of this good land, which he gave to their fathers, and shall scatter them beyond the river, because they have made their groves, provoking the LORD to anger.

16 And he shall give Israel up, because of the sins of Jeroboam, who did sin, and who made Israel to sin.

17 ¶ And Jeroboam's wife arose and departed, and came to Tirzah: *and* when she came to the threshold of the door, the child died.

18 And they buried him, and all Israel mourned for him, according to the word of the LORD, which he spake by the hand of his servant Ahijah the prophet.

19 And the rest of the acts of Jeroboam, how he warred, and how he reigned, behold, they *are* written

Digitized by Google

the book of the chronicles of the kings of Israel.

20 And the days which Jeroboam reigned, *were* two and twenty years: and he slept with his fathers, and Nadab his son reigned in his stead.

21 ¶ And Rehoboam the son of Solomon reigned in Judah: Rehoboam *was* forty and one years old when he began to reign, and he reigned seventeen years in Jerusalem, the city which the LORD did choose out of all the tribes of Israel, to put his name there: and his mother's name *was* Naamah an Ammonitess.

22 And Judah did evil in the sight of the LORD, and they provoked him to jealousy with their sins which they had committed, above all that their fathers had done.

23 For they also built them high places, and images, and groves on every high hill, and under every green tree.

24 And there were also sodomites in the land, *and* they did according to all the abominations of the nations which the LORD cast out before the children of Israel.

25 ¶ And it came to pass in the fifth year of king Rehoboam, *that* Shishak king of Egypt came up against Jerusalem:

26 And he took away the treasures of the house of the LORD, and the treasures of the king's house, he even took away all; and he took away all the shields of gold which Solomon had made.

27 And king Rehoboam made in their stead brasen shields, and committed *them* unto the hands of the chief of the guard, which kept the door of the king's house.

28 And it was *so*, when the king went into the house of the LORD, that the guard bare them, and brought them back into the guard-chamber.

29 ¶ Now the rest of the acts of Rehoboam, and all that he did, *are* they not written in the book of the chronicles of the kings of Judah?

30 And there was war between Rehoboam and Jeroboam all *their* days.

31 And Rehoboam slept with his fathers, and was buried with his fathers in the city of David: and his mother's name *was* Naamah an Ammonitess. And Abijam his son reigned in his stead.

CHAP. XV.

Abijam's wicked reign.

NOW in the eighteenth year of king Jeroboam the son of Nebat, reigned Abijam over Judah.

2 Three years reigned he in Jerusalem: and his mother's name *was* Maachah, the daughter of Abishalom.

3 And he walked in all the sins of his father, which he had done before him: and his heart was not perfect with the LORD his God, as the heart of David his father.

4 Nevertheless, for David's sake did the LORD his God give him a lamp in Jerusalem, to set up his son after him, and to establish Jerusalem:

5 Because David did *that which was* right in the eyes of the LORD, and turned not aside *from any thing* that he commanded him all the days of his life, save only in the matter of Uriah the Hittite.

6 And there was war between Rehoboam and Jeroboam all the days of his life.

7 Now the rest of the acts of Abijam, and all that he did, *are* they not written in the book of the chronicles of the kings of Judah? And there was war between Abijam and Jeroboam.

8 And Abijam slept with his fathers, and they buried him in the city of David: and Asa his son reigned in his stead.

9 ¶ And in the twentieth year of Jeroboam king of Israel, reigned Asa over Judah.

10 And forty and one years reigned he in Jerusalem: and his mother's name *was* Maachah the daughter of Abishalom.

11 And Asa did *that which was* right in the eyes of the LORD, as *did* David his father.

12 And he took away the sodomites out of the land, and removed all the idols that his fathers had made.

13 And also Maachah his mother, even her he removed from *being* queen, because she had made an idol in a grove; and Asa destroyed her idol, and burnt *it* by the brook Kidron.

14 But the high places were not removed: nevertheless, Asa's heart was perfect with the LORD all his days.

15 And he brought in the things which his father had dedicated, and the things which himself had dedicated, into the house of the LORD, silver, and gold, and vessels.

16 ¶ And there was war between Asa and Baasha king of Israel all their days.

17 And Baasha king of Israel went up against Judah, and built Ramah, that he might not suffer any to go out or come in to Asa king of Judah.

18 Then Asa took all the silver and the gold *that were* left in the treasures of the house of the LORD, and the treasures of the king's house, and delivered them into the hand of his servants: and king Asa sent them to Ben-hadad the son of Tabrimon, the son of Hezion king of Syria, that dwelt at Damascus, saying,

19 *There is* a league between me and thee, *and* between my father and thy father: behold, I have sent unto thee a present of silver and gold; come and break thy league with Baasha king of Israel, that he may depart from me.

20 So Ben-hadad hearkened unto

Digitized by Google

king Asa, and sent the captains of the hosts, which he had, against the cities of Israel, and smote Ijon, and Dan, and Abel-beth-maachah, and all Cinneroth, with all the land of Naphtali.

21 And it came to pass, when Baasha heard *thereof*, that he left off building of Ramah, and dwelt in Tirzah.

22 Then king Asa made a proclamation throughout all Judah (none *was* exempted) and they took away the stones of Ramah, and the timber thereof, wherewith Baasha had builded, and king Asa built with them Geba of Benjamin, and Mizpah.

23 The rest of all the acts of Asa, and all his might, and all that he did, and the cities which he built, *are* they not written in the book of the chronicles of the kings of Judah? Nevertheless, in the time of his old age he was diseased in his feet.

24 And Asa slept with his fathers, and was buried with his fathers in the city of David his father: and Jehoshaphat his son reigned in his stead.

25 ¶ And Nadab the son of Jeroboam began to reign over Israel, in the second year of Asa king of Judah, and reigned over Israel two years.

26 And he did evil in the sight of the LORD, and walked in the way of his father, and in his sin wherewith he made Israel to sin.

27 ¶ And Baasha the son of Ahijah, of the house of Issachar, conspired against him; and Baasha smote him at Gibbethon, which *belongeth* to the Philistines, (for Nadab, and all Israel laid siege to Gibbethon)

28 Even in the third year of Asa king of Judah did Baasha slay him, and reigned in his stead.

29 And it came to pass when he reigned, *that* he smote all the house of Jeroboam, he left not to Jeroboam any that breathed, until he had destroyed him, according unto the saying of the LORD, which he spake by his servant Ahijah the Shilonite:

30 Because of the sins of Jeroboam which he sinned, and which he made Israel sin, by his provocation wherewith he provoked the LORD God of Israel to anger.

31 ¶ Now the rest of the acts of Nadab, and all that he did, *are* they not written in the book of the chronicles of the kings of Israel?

32 And there was war between Asa and Baasha king of Israel all their days.

33 In the third year of Asa king of Judah, began Baasha the son of Ahijah to reign over all Israel in Tirzah, twenty and four years.

34 And he did evil in the sight of the LORD, and walked in the way of Jeroboam, and in his sin wherewith he made Israel to sin.

CHAP. XVI.

Jehu's prophecy against Baasha.

THEN the word of the LORD came to Jehu the son of Hanani against Baasha, saying,

2 Forasmuch as I exalted thee out of the dust, and made thee prince over my people Israel, and thou hast walked in the way of Jeroboam, and hast made my people Israel to sin, to provoke me to anger with their sins:

3 Behold, I will take away the posterity of Baasha, and the posterity of his house, and will make thy house like the house of Jeroboam the son of Nebat.

4 Him that dieth of Baasha in the city, shall the dogs eat: and him that dieth of his in the fields, shall the fowls of the air eat.

5 Now the rest of the acts of Baasha, and what he did, and his might, *are* they not written in the book of the chronicles of the kings of Israel?

6 So Baasha slept with his fathers, and was buried in Tirzah, and Elah his son reigned in his stead.

7 And also by the hand of the prophet Jehu the son of Hanani, came the word of the LORD against Baasha, and against his house, even for all the evil that he did in the sight of the LORD, in provoking him to anger with the work of his hands, in being like the house of Jeroboam, and because he killed him.

8 ¶ In the twenty and sixth year of Asa king of Judah, began Elah the son of Baasha to reign over Israel in Tirzah, two years.

9 And his servant Zimri (captain of half *his* chariots) conspired against him as he was in Tirzah, drinking himself drunk in the house of Arza, steward of *his* house in Tirzah.

10 And Zimri went in and smote him, and killed him in the twenty and seventh year of Asa king of Judah, and reigned in his stead.

11 ¶ And it came to pass when he began to reign, as soon as he sat on his throne, *that* he slew all the house of Baasha: he left him not one that pisseth against a wall, neither of his kinsfolks, nor of his friends.

12 Thus did Zimri destroy all the house of Baasha, according to the word of the LORD, which he spake against Baasha, by Jehu the prophet;

13 For all the sins of Baasha, and the sins of Elah his son, by which they sinned, and by which they made Israel to sin, in provoking the LORD God of Israel to anger with their vanities.

14 Now the rest of the acts of Elah, and all that he did, *are* they not written in the book of the chronicles of the kings of Israel?

15 ¶ In the twenty and seventh year of Asa king of Judah, did Zimri reign seven days in Tirzah: and the people *were* encamped against Gibbethon, which *belonged* to the Philistines.

Digitized by Google

Digitized by Google

of Israel, The barrel of meal shall not waste, neither shall the cruse of oil fail, until the day *that* the LORD sendeth rain upon the earth.

15 And she went, and did according to the saying of Elijah: and she, and he, and her house did eat *many* days.

16 *And* the barrel of meal wasted not, neither did the cruse of oil fail, according to the word of the LORD, which he spake by Elijah.

17 ¶ And it came to pass after these things, *that* the son of the woman, the mistress of the house fell sick, and his sickness was so sore, that there was no breath left in him.

18 And she said unto Elijah, What have I to do with thee, O thou man of God? art thou come unto me to call my sin to remembrance, and to slay my son?

19 And he said unto her, Give me thy son. And he took him out of her bosom, and carried him up into a loft, where he abode, and laid him upon his own bed.

20 And he cried unto the LORD, and said, O LORD my God, hast thou also brought evil upon the widow, with whom I sojourn, by slaying her son?

21 And he stretched himself upon the child three times, and cried unto the LORD, and said, O LORD my God, I pray thee, let this child's soul come into him again.

22 And the LORD heard the voice of Elijah, and the soul of the child came into him again, and he revived.

23 And Elijah took the child, and brought him down out of the chamber into the house, and delivered him unto his mother: and Elijah said, See, thy son liveth.

24 ¶ And the woman said to Elijah, Now by this I know that thou *art* a man of God, and *that* the word of the LORD in thy mouth *is* truth.

CHAP. XVIII.

Elijah sent to meet Ahab.

AND it came to pass *after* many days, that the word of the LORD came to Elijah in the third year, saying, Go, shew thyself unto Ahab; and I will send rain upon the earth.

2 And Elijah went to shew himself unto Ahab: and *there was* a sore famine in Samaria.

3 And Ahab called Obadiah which *was* the governor of *his* house: (now Obadiah feared the LORD greatly:

4 For it was *so*, when Jezebel cut off the prophets of the LORD, that Obadiah took an hundred prophets, and hid them by fifty in a cave, and fed them with bread and water.)

5 And Ahab said unto Obadiah, Go into the land, unto all fountains of water, and unto all brooks: peradventure we may find grass to save the horses and mules alive, that we lose not all the beasts.

6 So they divided the land between them to pass throughout it: Ahab went one way by himself, and Obadiah went another way by himself.

7 ¶ And as Obadiah was in the way, behold, Elijah met him: and he knew him, and fell on his face, and said, *Art* thou that my lord Elijah?

8 And he answered him, I *am*: go tell thy lord, Behold, Elijah *is here*.

9 And he said, What have I sinned, that thou wouldest deliver thy servant into the hand of Ahab, to slay me?

10 *As* the LORD thy God liveth, there is no nation or kingdom, whither my lord hath not sent to seek thee: and when they said, *He is* not *there*: he took an oath of the kingdom and nation, that they found thee not.

11 And now thou sayest, Go tell thy lord, Behold, Elijah *is here*.

12 And it shall come to pass, *as soon as* I am gone from thee, that the Spirit of the LORD shall carry thee whither I know not; and *so* when I come and tell Ahab, and he cannot find thee, he shall slay me: but I thy servant fear the LORD from my youth.

13 Was it not told my lord, what I did when Jezebel slew the prophets of the LORD? how I hid an hundred men of the LORD's prophets by fifty in a cave, and fed them with bread and water?

14 And now thou sayest, Go tell thy lord, Behold, Elijah *is here*: and he shall slay me.

15 And Elijah said, *As* the LORD of hosts liveth, before whom I stand, I will surely shew myself unto him, to day.

16 So Obadiah went to meet Ahab, and told him: and Ahab went to meet Elijah.

17 ¶ And it came to pass when Ahab saw Elijah, that Ahab said unto him, *Art* thou he that troubleth Israel?

18 And he answered, I have not troubled Israel, but thou, and thy father's house, in that ye have forsaken the commandments of the LORD, and thou hast followed Baalim.

19 Now therefore send, *and* gather to me all Israel unto mount Carmel, and the prophets of Baal four hundred and fifty, and the prophets of the groves four hundred, which eat at Jezebel's table.

20 So Ahab sent unto all the children of Israel, and gathered the prophets together unto mount Carmel.

21 And Elijah came unto all the people, and said, How long halt ye between two opinions? if the LORD *be* God, follow him: but if Baal, *then* follow him. And the people answered him not a word.

22 Then said Elijah unto the people, I, *even* I only remain a prophet of the LORD; but Baal's prophets *are* four hundred and fifty men.

23 Let them therefore give us two

Digitized by Google

16 And the people *that were* encamped heard say, Zimri hath conspired, and hath also slain the king: wherefore all Israel made Omri the captain of the host, king over Israel that day in the camp.

17 And Omri went up from Gibbethon, and all Israel with him, and they besieged Tirzah.

18 And it came to pass when Zimri saw that the city was taken, that he went into the palace of the king's house, and burnt the king's house over him with fire, and died:

19 For his sins which he sinned in doing evil in the sight of the LORD, in walking in the way of Jeroboam, and in his sin, which he did, to make Israel sin.

20 Now the rest of the acts of Zimri, and his treason that he wrought, *are* they not written in the book of the chronicles of the kings of Israel?

21 ¶ Then were the people of Israel divided into two parts: half of the people followed Tibni the son of Ginath, to make him king; and half followed Omri.

22 But the people that followed Omri, prevailed against the people that followed Tibni the son of Ginath: so Tibni died, and Omri reigned.

23 ¶ In the thirty and first year of Asa king of Judah, began Omri to reign over Israel twelve years: six years reigned he in Tirzah.

24 And he bought the hill Samaria of Shemer, for two talents of silver, and built on the hill, and called the name of the city which he built, after the name of Shemer, owner of the hill Samaria.

25 ¶ But Omri wrought evil in the eyes of the LORD, and did worse than all that *were* before him.

26 For he walked in all the way of Jeroboam the son of Nebat, and in his sin wherewith he made Israel to sin, to provoke the LORD God of Israel to anger with their vanities.

27 Now the rest of the acts of Omri, which he did, and his might that he shewed, *are* they not written in the book of the chronicles of the kings of Israel?

28 So Omri slept with his fathers, and was buried in Samaria, and Ahab his son reigned in his stead.

29 ¶ And in the thirty and eighth year of Asa king of Judah, began Ahab the son of Omri to reign over Israel: and Ahab the son of Omri reigned over Israel in Samaria, twenty and two years.

30 And Ahab the son of Omri did evil in the sight of the LORD, above all that *were* before him.

31 And it came to pass, as if it had been a light thing for him to walk in the sins of Jeroboam the son of Nebat; that he took to wife Jezebel the daughter of Ethbaal king of the Zidonians, and went and served Baal, and worshipped him.

32 And he reared up an altar for Baal, in the house of Baal, which he had built in Samaria.

33 And Ahab made a grove; and Ahab did more to provoke the LORD God of Israel to anger, than all the kings of Israel that were before him.

34 ¶ In his days did Hiel the Beth-elite build Jericho: he laid the foundation thereof in Abiram his firstborn, and set up the gates thereof in his youngest *son* Segub, according to the word of the LORD, which he spake by Joshua the son of Nun.

CHAP. XVII.

Elijah fed by ravens.

AND Elijah the Tishbite *who was* of the inhabitants of Gilead, said unto Ahab, *As* the LORD God of Israel liveth, before whom I stand, there shall not be dew nor rain these years, but according to my word.

2 And the word of the LORD came unto him, saying,

3 Get thee hence, and turn thee eastward, and hide thyself by the brook Cherith, that *is* before Jordan.

4 And it shall be, *that* thou shalt drink of the brook, and I have commanded the ravens to feed thee there.

5 So he went, and did according unto the word of the LORD: for he went and dwelt by the brook Cherith, that *is* before Jordan.

6 And the ravens brought him bread and flesh in the morning, and bread and flesh in the evening: and he drank of the brook.

7 And it came to pass after a while that the brook dried up, because there had been no rain in the land.

8 ¶ And the word of the LORD came unto him, saying,

9 Arise, get thee to Zarephath, which *belongeth* to Zidon, and dwell there: behold, I have commanded a widow woman there to sustain thee.

10 So he arose, and went to Zarephath: and when he came to the gate of the city, behold, the widow woman *was* there gathering of sticks: and he called to her, and said, Fetch me, I pray thee, a little water in a vessel, that I may drink.

11 And as she was going to fetch *it*, he called to her, and said, Bring me, I pray thee, a morsel of bread in thine hand.

12 And she said, *As* the LORD thy God liveth, I have not a cake, but an handful of meal in a barrel, and a little oil in a cruse: and behold, I *am* gathering two sticks, that I may go in, and dress it for me and my son, that we may eat it, and die.

13 And Elijah said unto her, Fear not; go *and* do as thou hast said: but make me thereof a little cake first, and bring *it* unto me, and after make for thee and for thy son.

14 For thus saith the LORD God

Digitized by Google

of Iſrael, The barrel of meal ſhall not waſte, neither ſhall the cruſe of oil fail, until the day *that* the LORD ſendeth rain upon the earth.

15 And ſhe went, and did according to the ſaying of Elijah: and ſhe, and he, and her houſe did eat *many* days.

16 *And* the barrel of meal waſted not, neither did the cruſe of oil fail, according to the word of the LORD, which he ſpake by Elijah.

17 ¶ And it came to paſs after theſe things, *that* the ſon of the woman, the miſtreſs of the houſe fell ſick, and his ſickneſs was ſo ſore, that there was no breath left in him.

18 And ſhe ſaid unto Elijah, What have I to do with thee, O thou man of God? art thou come unto me to call my ſin to remembrance, and to ſlay my ſon?

19 And he ſaid unto her, Give me thy ſon. And he took him out of her boſom, and carried him up into a loft, where he abode, and laid him upon his own bed.

20 And he cried unto the LORD, and ſaid, O LORD my God, haſt thou alſo brought evil upon the widow, with whom I ſojourn, by ſlaying her ſon?

21 And he ſtretched himſelf upon the child three times, and cried unto the LORD, and ſaid, O LORD my God, I pray thee, let this child's ſoul come into him again.

22 And the LORD heard the voice of Elijah, and the ſoul of the child came into him again, and he revived.

23 And Elijah took the child, and brought him down out of the chamber into the houſe, and delivered him unto his mother: and Elijah ſaid, See, thy ſon liveth.

24 ¶ And the woman ſaid to Elijah, Now by this I know that thou *art* a man of God, and *that* the word of the LORD in thy mouth *is* truth.

CHAP. XVIII.

Elijah ſent to meet Ahab.

AND it came to paſs *after* many days, that the word of the LORD came to Elijah in the third year, ſaying, Go ſhew thyſelf unto Ahab; and I will ſend rain upon the earth.

2 And Elijah went to ſhew himſelf unto Ahab: and *there was* a ſore famine in Samaria.

3 And Ahab called Obadiah which *was* the governor of *his* houſe: (now Obadiah feared the LORD greatly:

4 For it was *ſo*, when Jezebel cut off the prophets of the LORD, that Obadiah took an hundred prophets, and hid them by fifty in a cave, and fed them with bread and water.)

5 And Ahab ſaid unto Obadiah, Go into the land, unto all fountains of water, and unto all brooks: peradventure we may find graſs to ſave the horſes and mules alive, that we loſe not all the beaſts.

6 So they divided the land between them to paſs throughout it: Ahab went one way by himſelf, and Obadiah went another way by himſelf.

7 ¶ And as Obadiah was in the way, behold, Elijah met him: and he knew him, and fell on his face, and ſaid, *Art* thou that my lord Elijah?

8 And he anſwered him, I *am*: go tell thy lord, Behold, Elijah *is here*.

9 And he ſaid, What have I ſinned, that thou wouldeſt deliver thy ſervant into the hand of Ahab, to ſlay me?

10 *As* the LORD thy God liveth, there is no nation or kingdom, whither my lord hath not ſent to ſeek thee: and when they ſaid, *He is* not *there*: he took an oath of the kingdom and nation, that they found thee not.

11 And now thou ſayeſt, Go tell thy lord, Behold, Elijah *is here*.

12 And it ſhall come to paſs, *as ſoon as* I am gone from thee, that the ſpirit of the LORD ſhall carry thee whither I know not; and *ſo* when I come and tell Ahab, and he cannot find thee, he ſhall ſlay me: but I thy ſervant fear the LORD from my youth.

13 Was it not told my lord, what I did when Jezebel ſlew the prophets of the LORD? how I hid an hundred men of the LORD's prophets by fifty in a cave, and fed them with bread and water?

14 And now thou ſayeſt, Go tell thy lord, Behold, Elijah *is here*: and he ſhall ſlay me.

15 And Elijah ſaid, *As* the LORD of hoſts liveth, before whom I ſtand, I will ſurely ſhew myſelf unto him, to day.

16 So Obadiah went to meet Ahab, and told him: and Ahab went to meet Elijah.

17 ¶ And it came to paſs when Ahab ſaw Elijah, that Ahab ſaid unto him, *Art* thou he that troubleth Iſrael?

18 And he anſwered, I have not troubled Iſrael, but thou and thy father's houſe, in that ye have forſaken the commandments of the LORD, and thou haſt followed Baalim.

19 Now therefore ſend, *and* gather to me all Iſrael unto mount Carmel, and the prophets of Baal four hundred and fifty, and the prophets of the groves four hundred, which eat at Jezebel's table.

20 So Ahab ſent unto all the children of Iſrael, and gathered the prophets together unto mount Carmel.

21 And Elijah came unto all the people, and ſaid, How long halt ye between two opinions? if the LORD *be* God, follow him: but if Baal, *then* follow him. And the people anſwered him not a word.

22 Then ſaid Elijah unto the people, I, *even* I only remain a prophet of the LORD; but Baal's prophets *are* four hundred and fifty men.

23 Let them therefore give us two

Digitized by Google

bullocks, and let them choose one bullock for themselves, and cut it in pieces, and lay *it* on wood, and put no fire *under*: and I will dress the other bullock, and lay *it* on wood, and put no fire *under*:

24 And call ye on the name of your gods, and I will call on the name of the LORD: and the God that answereth by fire, let him be God. And all the people answered, and said, It is well spoken.

25 And Elijah said unto the prophets of Baal, Choose you one bullock for yourselves, and dress *it* first; for ye *are* many: and call on the name of your gods, but put no fire *under*.

26 And they took the bullock which was given them, and they dressed *it*, and called on the name of Baal from morning even until noon, saying, O Baal, hear us. But *there was* no voice, nor any that answered. And they leaped upon the altar which was made.

27 And it came to pass at noon, that Elijah mocked them, and said, Cry aloud: for he *is* a god, either he is talking, or he is pursuing, or he is in a journey, *or* peradventure he sleepeth, and must be awaked.

28 And they cried aloud, and cut themselves after their manner with knives, and lancets, till the blood gushed out upon them.

29 And it came to pass, when midday was past, and they prophesied until the *time* of the offering of the *evening* sacrifice, that *there was* neither voice, nor any to answer, nor any that regarded.

30 And Elijah said unto all the people, Come near unto me. And all the people came near unto him: and he repaired the altar of the LORD *that was* broken down.

31 And Elijah took twelve stones, according to the number of the tribes of the sons of Jacob, unto whom the word of the LORD came, saying, Israel shall be thy name:

32 And with the stones he built an altar in the name of the LORD: and he made a trench about the altar, as great as would contain two measures of seed.

33 And he put the wood in order, and cut the bullock in pieces, and laid *him* on the wood, and said, Fill four barrels with water, and pour *it* on the burnt-sacrifice, and on the wood.

34 And he said, Do *it* the second time: and they did *it* the second time. And he said, Do *it* the third time: and they did *it* the third time.

35 And the water ran round about the altar; and he filled the trench also with water.

36 And it came to pass at the time of the offering of the *evening* sacrifice, that Elijah the prophet came near, and said, LORD God of Abraham, Isaac, and of Israel, let it be known this day, that thou *art* God in Israel, and *that* I *am* thy servant, and *that* I have done all these things at thy word.

37 Hear me, O LORD, hear me, that this people may know that thou *art* the LORD God, and *that* thou hast turned their heart back again.

38 Then the fire of the LORD fell, and consumed the burnt-sacrifice, and the wood, and the stones, and the dust, and licked up the water that *was* in the trench.

39 And when all the people saw *it*, they fell on their faces: and they said, The LORD he *is* the God; the LORD, he *is* the God.

40 And Elijah said unto them, Take the prophets of Baal, let not one of them escape: and they took them, and Elijah brought them down to the brook Kishon, and slew them there.

41 ¶ And Elijah said unto Ahab, Get thee up, eat and drink, for *there is* a sound of abundance of rain.

42 So Ahab went up to eat and to drink, and Elijah went up to the top of Carmel, and he cast himself down upon the earth, and put his face between his knees,

43 And said to his servant, Go up now, look toward the sea. And he went up, and looked, and said, *There is* nothing. And he said, Go again seven times.

44 And it came to pass at the seventh time, that he said, Behold, there ariseth a little cloud out of the sea, like a man's hand. And he said, Go up, say unto Ahab, Prepare *thy chariot*, and get thee down, that the rain stop thee not.

45 And it came to pass in the mean while, that the heaven was black with clouds and wind, and there was a great rain. And Ahab rode, and went to Jezreel.

46 And the hand of the LORD was on Elijah; and he girded up his loins, and ran before Ahab to the entrance of Jezreel.

CHAP. XIX.

Elijah comforted by an angel.

AND Ahab told Jezebel all that Elijah had done, and withal how he had slain all the prophets with the sword.

2 Then Jezebel sent a messenger unto Elijah, saying, So let the gods do *to me*, and more also, if I make not thy life as the life of one of them, by to morrow about this time.

3 And when he saw *that*, he arose, and went for his life, and came to Beer-sheba, which *belongeth* to Judah, and left his servant there.

4 ¶ But he himself went a day's journey into the wilderness, and came and sat down under a juniper-tree: and he requested for himself that he might die, and said, It is enough now, O LORD, take away my life; for I *am* not better than my fathers.

5 And as he lay and slept under a

Digitized by Google

juniper-tree, behold then, an angel touched him, and said unto him, Arise *and* eat.

6 And he looked, and behold, *there was* a cake baken on the coals, and a cruse of water at his head: and he did eat and drink, and laid him down again.

7 And the angel of the LORD came again the second time, and touched him, and said, Arise, *and* eat, because the journey *is* too great for thee.

8 And he arose, and did eat, and drink, and went in the strength of that meat forty days and forty nights, unto Horeb the mount of God.

9 ¶ And he came thither unto a cave, and lodged there; and behold, the word of the LORD *came* to him, and he said unto him, What doest thou here Elijah?

10 And he said, I have been very jealous for the LORD God of hosts: for the children of Israel have forsaken thy covenant, thrown down thine altars, and slain thy prophets with the sword; and I, *even* I only am left, and they seek my life to take it away.

11 And he said, Go forth, and stand upon the mount before the LORD. And behold, the LORD passed by, and a great and strong wind rent the mountains, and brake in pieces the rocks before the LORD; *but* the LORD *was* not in the wind: and after the wind an earthquake; *but* the LORD *was* not in the earthquake:

12 And after the earthquake a fire; *but* the LORD *was* not in the fire: and after the fire a still small voice.

13 And it was *so*, when Elijah heard *it*, that he wrapped his face in his mantle, and went out, and stood in the entering in of the cave: and behold, *there came* a voice unto him, and said, What doest thou here, Elijah?

14 And he said, I have been very jealous for the LORD God of hosts: because the children of Israel have forsaken thy covenant, thrown down thine altars, and slain thy prophets with the sword; and I, *even* I only am left, and they seek my life, to take it away.

15 And the LORD said unto him, Go, return on thy way to the wilderness of Damascus: and when thou comest anoint Hazael *to be* king over Syria.

16 And Jehu the son of Nimshi shalt thou anoint *to be* king over Israel: and Elisha the son of Shaphat of Abel-meholah, shalt thou anoint *to be* prophet in thy room.

17 And it shall come to pass, *that* him that escapeth the sword of Hazael, shall Jehu slay: and him that escapeth from the sword of Jehu, shall Elisha slay.

18 Yet I have left *me* seven thousand in Israel, all the knees which have not bowed unto Baal, and every mouth which have not kissed him.

19 ¶ So he departed thence, and found Elisha the son of Shaphat, who *was* plowing with twelve yoke *of oxen* before him, and he with the twelfth: and Elijah passed by him, and cast his mantle upon him.

20 And he left the oxen, and ran after Elijah, and said, Let me, I pray thee, kiss my father and my mother, and *then* I will follow thee. And he said unto him, Go back again; for what have I done to thee?

21 And he returned back from him, and took a yoke of oxen, and slew them, and boiled their flesh with the instruments of the oxen, and gave unto the people, and they did eat: then he arose, and went after Elijah, and ministered unto him.

CHAP. XX.

Ben-hadad besiegeth Samaria.

AND Ben-hadad the king of Syria gathered all his host together, and *there were* thirty and two kings with him, and horses, and chariots: and he went up and besieged Samaria, and warred against it.

2 And he sent messengers to Ahab king of Israel into the city, and said unto him, Thus saith Ben-hadad,

3 Thy silver and thy gold *is* mine; thy wives also and thy children, *even* the goodliest *are* mine.

4 And the king of Israel answered and said, My lord, O king, according to thy saying, I *am* thine, and all that I have.

5 And the messengers came again, and said, Thus speaketh Ben-hadad, saying, Although I have sent unto thee, saying, Thou shalt deliver me thy silver and thy gold, and thy wives and thy children;

6 Yet I will send my servants unto thee to morrow about this time, and they shall search thine house, and the houses of thy servants; and it shall be, *that* whatsoever is pleasant in thine eyes, they shall put *it* in their hand, and take *it* away.

7 Then the king of Israel called all the elders of the land, and said, Mark, I pray you, and see how this *man* seeketh mischief: for he sent unto me for my wives, and for my children, and for my silver, and for my gold, and I denied him not.

8 And all the elders, and all the people said unto him, Hearken not *unto him*, nor consent.

9 Wherefore he said unto the messengers of Ben-hadad, Tell my lord the king, All that thou didst send for to thy servant at the first, I will do: but this thing I may not do. And the messengers departed, and brought him word again.

10 And Ben-hadad sent unto him, and said, The gods do so unto me, and more also, if the dust of Samaria shall suffice for handfuls for all the people that follow me.

11 And the king of Israel answered and said, Tell *him*, Let not him that

girdeth on *his harness*, boast himself as he that putteth it off.

12 And it came to pass when *Ben-hadad* heard this message (as he *was* drinking, he and the kings in the pavilions) that he said unto his servants, Set *yourselves in array*: and they set *themselves in array* against the city.

13 ¶ And behold there came a prophet unto Ahab king of Israel, saying, Thus saith the LORD, Hast thou seen all this great multitude? behold, I will deliver it into thine hand this day, and thou shalt know that I *am* the LORD.

14 And Ahab said, By whom? And he said, Thus saith the LORD, *Even* by the young men of the princes of the provinces. Then he said, Who shall order the battle? And he answered, Thou.

15 Then he numbered the young men of the princes of the provinces, and they were two hundred and thirty two: and after them he numbered all the people, *even* all the children of Israel, *being* seven thousand.

16 And they went out at noon: but Ben-hadad *was* drinking himself drunk in the pavilions, he and the kings, the thirty and two kings that helped him.

17 And the young men of the princes of the provinces went out first, and Ben-hadad sent out, and they told him, saying, There are men come out of Samaria.

18 And he said, whether they be come out for peace, take them alive: or whether they be come out for war, take them alive.

19 So these young men of the princes of the provinces came out of the city, and the army which followed them.

20 And they slew every one his man: and the Syrians fled, and Israel pursued them: and Ben-hadad the king of Syria escaped on an horse, with the horsemen.

21 And the king of Israel went out, and smote the horses and chariots, and slew the Syrians with a great slaughter.

22 ¶ And the prophet came to the king of Israel, and said unto him, Go strengthen thyself, and mark and see what thou doest: for at the return of the year, the king of Syria, will come up against thee.

23 And the servants of the king of Syria said unto him, Their gods *are* gods of the hills, therefore they were stronger than we: but let us fight against them in the plain, and surely we shall be stronger than they.

24 And do this thing, Take the kings away, every man out of his place, and put captains in their rooms.

25 And number thee an army like the army that thou hast lost, horse for horse, and chariot for chariot: and we will fight against them in the plain, *and* surely we shall be stronger than they. And he hearkened unto their voice, and did so.

26 And it came to pass at the return of the year, that Ben-hadad numbered the Syrians, and went up to Aphek, to fight against Israel.

27 And the children of Israel were numbered, and were all present, and went against them: and the children of Israel pitched before them, like two little flocks of kids; but the Syrians filled the country.

28 ¶ And there came a man of God, and spake unto the king of Israel, and said, Thus saith the LORD, Because the Syrians have said, The LORD *is* God of the hills, but *he is* not God of the valleys: therefore will I deliver all this great multitude into thine hand, *and* ye shall know that I *am* the LORD.

29 And they pitched one over against the other seven days; and *so* it was, that in the seventh day the battle was joined: and the children of Israel slew of the Syrians an hundred thousand footmen in one day.

30 But the rest fled to Aphek, into the city; and *there* a wall fell upon twenty and seven thousand of the men *that were* left: and Ben-hadad fled, and came into the city, into an inner chamber.

31 ¶ And his servants said unto him, Behold now, we have heard that the kings of the house of Israel *are* merciful kings: let us, I pray thee, put sackcloth on our loins, and ropes upon our heads, and go out to the king of Israel; peradventure he will save thy life.

32 So they girded sackcloth on their loins, and *put* ropes on their heads, and came to the king of Israel, and said, Thy servant Benhadad saith, I pray thee, let me live. And he said, *Is* he yet alive? he *is* my brother.

33 Now the men did diligently observe whether *any thing would come* from him, and did hastily catch *it*: and they said, Thy brother Ben-hadad. Then he said, Go ye, bring him. Then Ben-hadad came forth to him; and he caused him to come up into the chariot.

34 And *Ben-hadad* said unto him, The cities which my father took from thy father, I will restore, and thou shalt make streets for thee in Damascus, as my father made in Samaria. Then *said Ahab*, I will send thee away with this covenant. So he made a covenant with him, and sent him away.

35 ¶ And a certain man of the sons of the prophets said unto his neighbour in the word of the LORD, Smite me, I pray thee. And the man refused to smite him.

36 Then said he unto him, Because thou hast not obeyed the voice of the LORD, behold, as soon as

Digitized by Google

thou art departed from me, a lion shall slay thee. And as soon as he was departed from him, a lion found him, and slew him.

37 Then he found another man, and said, Smite me, I pray thee. And the man smote him, so that in smiting he wounded *him*.

38 So the prophet departed, and waited for the king by the way, and disguised himself with ashes upon his face.

39 And as the king passed by, he cried unto the king: and he said, Thy servant went out into the midst of the battle, and behold, a man turned aside, and brought a man unto me, and said, Keep this man: if by any means he be missing, then shall thy life be for his life, or else thou shalt pay a talent of silver.

40 And as thy servant was busy here and there, he was gone. And the king of Israel said unto him, So *shall* thy judgment *be*, thou thyself hast decided *it*.

41 And he hasted, and took the ashes away from his face, and the king of Israel discerned him that he *was* of the prophets.

42 And he said unto him, Thus saith the LORD, Because thou hast let go out of *thy* hand a man whom I appointed to utter destruction, therefore thy life shall go for his life, and thy people for his people.

43 And the king of Israel went to his house heavy and displeased, and came to Samaria.

CHAP. XXI.

Ahab denied Naboth's vineyard.

AND it came to pass after these things, *that* Naboth the Jezreelite had a vineyard, which *was* in Jezreel, hard by the palace of Ahab king of Samaria.

2 And Ahab spake unto Naboth, saying, Give me thy vineyard, that I may have it for a garden of herbs, because it *is* near unto my house, and I will give thee for it a better vineyard than it: *or* if it seem good to thee, I will give thee the worth of it in money.

3 And Naboth said to Ahab, The LORD forbid it me, that I should give the inheritance of my fathers unto thee.

4 And Ahab came into his house heavy and displeased, because of the word which Naboth the Jezreelite had spoken to him: for he had said, I will not give thee the inheritance of my fathers: and he laid him down upon his bed, and turned away his face, and would eat no bread.

5 ¶ But Jezebel his wife came to him, and said unto him, Why is thy spirit so sad, that thou eatest no bread?

6 And he said unto her, Because I spake unto Naboth the Jezreelite, and said unto him, Give me thy vineyard for money: or else if it please thee, I will give thee *another* vineyard for it: and he answered, I will not give thee my vineyard.

7 And Jezebel his wife said unto him, Dost thou now govern the kingdom of Israel? arise, *and* eat bread, and let thine heart be merry: I will give thee the vineyard of Naboth the Jezreelite.

8 So she wrote letters in Ahab's name, and sealed *them* with his seal, and sent the letters unto the elders and to the nobles that *were* in his city dwelling with Naboth.

9 And she wrote in the letters, saying, Proclaim a fast, and set Naboth on high among the people:

10 And set two men, sons of Belial, before him, to bear witness against him, saying, Thou didst blaspheme God and the king: and *then* carry him out, and stone him that he may die.

11 And the men of his city, *even* the elders and the nobles who were the inhabitants in his city, did as Jezebel had sent unto them, *and* as it *was* written in the letters which she had sent unto them.

12 They proclaimed a fast, and set Naboth on high among the people.

13 And there came in two men, children of Belial, and sat before him: and the men of Belial witnessed against him, *even* against Naboth, in the presence of the people, saying, Naboth did blaspheme God and the king. Then they carried him forth out of the city, and stoned him with stones, that he died.

14 Then they sent to Jezebel, saying Naboth is stoned, and is dead.

15 ¶ And it came to pass, when Jezebel heard that Naboth was stoned, and was dead, that Jezebel said to Ahab, Arise, take possession of the vineyard of Naboth the Jezreelite, which he refused to give thee for money: for Naboth is not alive, but dead.

16 And it came to pass when Ahab heard that Naboth was dead, that Ahab rose up to go down to the vineyard of Naboth the Jezreelite, to take possession of it.

17 ¶ And the word of the LORD came to Elijah the Tishbite, saying,

18 Arise, go down to meet Ahab king of Israel, which *is* in Samaria: behold, *he is* in the vineyard of Naboth, whither he is gone down to possess it.

19 And thou shalt speak unto him, saying, Thus saith the LORD, Hast thou killed and also taken possession? And thou shalt speak unto him, saying, Thus saith the LORD, In the place where dogs licked the blood of Naboth, shall dogs lick thy blood, even thine.

20 And Ahab said to Elijah, Hast thou found me, O mine enemy? And he answered, I have found *thee*: because thou hast sold thyself to work evil in the sight of the LORD.

21 Behold, I will bring evil upon thee, and will take away thy posterity, and will cut off from Ahab him that

Digitized by Google

pisseth against the wall, and him that is shut up, and left in Israel,

22 And will make thine house like the house of Jeroboam the son of Nebat, and like the house of Baasha the son of Ahijah, for the provocation wherewith thou hast provoked *me* to anger, and made Israel to sin.

23 And of Jezebel also spake the LORD, saying, The dogs shall eat Jezebel by the wall of Jezreel.

24 Him that dieth of Ahab in the city, the dogs shall eat: and him that dieth in the field, shall the fowls of the air eat.

25 ¶ But there was none like unto Ahab, which did sell himself to work wickedness in the sight of the LORD, whom Jezebel his wife stirred up.

26 And he did very abominably in following idols, according to all *things* as did the Amorites whom the LORD cast out before the children of Israel.

27 And it came to pass when Ahab heard those words, that he rent his clothes, and put sackcloth upon his flesh, and fasted, and lay in sackcloth, and went softly.

28 And the word of the LORD came to Elijah the Tishbite, saying,

29 Seest thou how Ahab humbleth himself before me? because he humbleth himself before me, I will not bring the evil in his days: *but* in his son's days will I bring the evil upon his house.

CHAP. XXII.

Ahab seduced by false prophets, is slain.

AND they continued three years without war between Syria and Israel.

2 And it came to pass in the third year, that Jehoshaphat the king of Judah came down to the king of Israel.

3 (And the king of Israel said unto his servants, Know ye that Ramoth in Gilead *is* our's, and we *be* still, *and* take it not out of the hand of the king of Syria?)

4 And he said unto Jehoshaphat, Wilt thou go with me to battle to Ramoth-gilead? And Jehoshaphat said to the king of Israel, I *am* as thou *art*, my people as thy people, my horses as thy horses.

5 And Jehoshaphat said unto the king of Israel, Enquire, I pray thee, at the word of the LORD to day.

6 Then the king of Israel gathered the prophets together about four hundred men, and said unto them, Shall I go against Ramoth-gilead to battle, or shall I forbear? And they said, Go up; for the LORD shall deliver *it* into the hand of the king.

7 And Jehoshaphat said, *Is there* not here a prophet of the LORD besides, that we might enquire of him?

8 And the king of Israel said unto Jehoshaphat, *There is* yet one man (Micaiah the son of Imlah) by whom we may enquire of the LORD; but I hate him; for he doth not prophesy good concerning me, but evil. And Jehoshaphat said, Let not the king say so.

9 Then the king of Israel called an officer, and said, Hasten *hither* Micaiah the son of Imlah.

10 And the king of Israel, and Jehoshaphat the king of Judah sat each on his throne, having put on their robes in a void place in the entrance of the gate of Samaria, and all the prophets prophesied before them.

11 And Zedekiah the son of Chenaanah made him horns of iron: and he said, Thus saith the LORD, With these shalt thou push the Syrians, until thou have consumed them.

12 And all the prophets prophesied so, saying, Go up to Ramoth-gilead, and prosper: for the LORD shall deliver *it* into the king's hand.

13 And the messenger that was gone to call Micaiah, spake unto him, saying, Behold now, the words of the prophets *declare* good unto the king with one mouth: let thy word, I pray thee, be like the word of one of them, and speak *that which is* good.

14 And Micaiah said, *As* the LORD liveth, what the LORD saith unto me, that will I speak.

15 ¶ So he came to the king, and the king said unto him, Micaiah, shall we go against Ramoth-gilead to battle, or shall we forbear? And he answered him, Go, and prosper: for the LORD shall deliver *it* into the hand of the king.

16 And the king said unto him, How many times shall I adjure thee, that thou tell me nothing but *that which is* true in the name of the LORD?

17 And he said, I saw all Israel scattered upon the hills, as sheep that have not a shepherd: and the LORD said, These have no master, let them return every man to his house in peace.

18 And the king of Israel said unto Jehoshaphat, Did I not tell thee, that he would prophesy no good concerning me, but evil?

19 And he said, Hear thou therefore the word of the LORD: I saw the LORD sitting on his throne, and all the host of heaven standing by him, on his right hand, and on his left.

20 And the LORD said, Who shall persuade Ahab, that he may go up and fall at Ramoth-gilead? And one said on this manner, and another said, on that manner.

21 And there came forth a spirit, and stood before the LORD, and said, I will persuade him.

22 And the LORD said unto him, Wherewith? And he said, I will go forth, and I will be a lying spirit in the mouth of all his prophets. And he said, Thou shalt persuade *him*, and prevail also: go forth, and do so.

23 Now therefore behold, the LORD hath put a lying spirit in the mouth of all these thy prophets, and

Digitized by Google

the LORD hath spoken evil concerning thee.

24 But Zedekiah the son of Chenaanah went near, and smote Micaiah on the cheek, and said, Which way went the spirit of the LORD from me to speak unto thee?

25 And Micaiah said, Behold, thou shalt see in that day, when thou shalt go into an inner chamber to hide thyself.

26 And the king of Israel said, Take Micaiah, and carry him back unto Amon the governor of the city, and to Joash the king's son:

27 And say, Thus saith the king, Put this *fellow* in the prison, and feed him with bread of affliction, and with water of affliction, until I come in peace.

28 And Micaiah said, If thou return at all in peace, the LORD hath not spoken by me. And he said, Hearken, O people, every one of you.

29 So the king of Israel, and Jehoshaphat the king of Judah, went up to Ramoth-gilead.

30 And the king of Israel said unto Jehoshaphat, I will disguise myself, and enter into the battle, but put thou on thy robes. And the king of Israel disguised himself, and went into the battle.

31 But the king of Syria commanded his thirty and two captains, that had rule over his chariots, saying, Fight neither with small nor great, save only with the king of Israel.

32 And it came to pass, when the captains of the chariots saw Jehoshaphat, that they said, Surely it *is* the king of Israel. And they turned aside to fight against him: and Jehoshaphat cried out.

33 And it came to pass when the captains of the chariots perceived that it *was* not the king of Israel, that they turned back from pursuing him.

34 And a *certain* man drew a bow at a venture, and smote the king of Israel between the joints of the harness: wherefore he said unto the driver of his chariot, Turn thine hand, and carry me out of the host, for I am wounded.

35 And the battle increased that day: and the king was stayed up in his chariot against the Syrians, and died at even: and the blood ran out of the wound, into the midst of the chariot.

36 And there went a proclamation throughout the host, about the going down of the sun, saying, Every man to his city, and every man to his own country.

37 ¶ So the king died, and was brought to Samaria, and they buried the king in Samaria.

38 And *one* washed the chariot in the pool of Samaria, and the dogs licked up his blood, and they washed his armour, according unto the word of the LORD which he spake.

39 Now the rest of the acts of Ahab, and all that he did, and the ivory house which he made, and all the cities that he built, *are* they not written in the book of the chronicles of the kings of Israel?

40 So Ahab slept with his fathers, and Ahaziah his son reigned in his stead.

41 ¶ And Jehoshaphat the son of Asa began to reign over Judah, in the fourth year of Ahab king of Israel.

42 Jehoshaphat *was* thirty and five years old when he began to reign, and he reigned twenty and five years in Jerusalem: and his mother's name *was* Azuba the daughter of Shilhi.

43 And he walked in all the ways of Asa his father, he turned not aside from it, doing *that which was* right in the eyes of the LORD: nevertheless the high places were not taken away; *for* the people offered and burnt incense yet in the high places.

44 And Jehoshaphat made peace with the king of Israel.

45 Now the rest of the acts of Jehoshaphat, and his might that he shewed, and how he warred, *are* they not written in the book of the chronicles of the kings of Judah?

46 And the remnant of the Sodomites which remained in the days of his father Asa, he took out of the land.

47 *There was* then no king in Edom: a deputy *was* king.

48 Jehoshaphat made ships of Tharshish to go to Ophir for gold: but they went not; for the ships were broken at Ezion-geber.

49 Then said Ahaziah the son of Ahab unto Jehoshaphat, Let my servants go with thy servants in the ships: but Jehoshaphat would not.

50 ¶ And Jehoshaphat slept with his fathers, and was buried with his fathers in the city of David his father: and Jehoram his son reigned in his stead.

51 ¶ Ahaziah the son of Ahab began to reign over Israel in Samaria the seventeenth year of Jehoshaphat king of Judah, and reigned two years over Israel.

52 And he did evil in the sight of the LORD, and walked in the way of his father, and in the way of his mother, and in the way of Jeroboam the son of Nebat, who made Israel to sin.

53 For he served Baal, and worshipped him, and provoked to anger the LORD God of Israel, according to all that his father had done.

Digitized by Google

¶ *The Second Book of the* KINGS, *commonly called* *The Fourth Book of the* KINGS.

CHAP. I.

Moab rebelleth.

THEN Moab rebelled againſt Iſrael after the death of Ahab.

2 And Ahaziah fell down through a latteſs in his upper chamber that *was* in Samaria, and was ſick: and he ſent meſſengers, and ſaid unto them, Go, enquire of Baal-zebub the god of Ekron, whether I ſhall recover of this diſeaſe.

3 But the angel of the LORD ſaid to Elijah the Tiſhbite, Ariſe, go up to meet the meſſengers of the king of Samaria, and ſay unto them, *Is it* not becauſe *there is* not a God in Iſrael, *that* ye go to enquire of Baal-zebub the god of Ekron?

4 Now therefore thus ſaith the LORD, Thou ſhalt not come down from that bed on which thou art gone up, but ſhalt ſurely die. And Elijah departed.

5 ¶ And when the meſſengers turned back unto him, he ſaid unto them, Why are ye now turned back?

6 And they ſaid unto him, There came a man up to meet us, and ſaid unto us, Go, turn again unto the king that ſent you, and ſay unto him, Thus ſaith the LORD, *Is it* not becauſe *there is* not a God in Iſrael, *that* thou ſendeſt to enquire of Baal-zebub the god of Ekron? therefore thou ſhalt not come down from that bed on which thou art gone up, but ſhalt ſurely die.

7 And he ſaid unto them, What manner of man *was he* which came up to meet you, and told you theſe words?

8 And they anſwered him, *He was* an hairy man, and girt with a girdle of leather about his loins. And he ſaid, It *is* Elijah the Tiſhbite.

9 Then the king ſent unto him a captain of fifty, with his fifty: and he went up to him, (and behold he ſat on the top of an hill) and he ſpake unto him, Thou man of God, the king hath ſaid, Come down.

10 And Elijah anſwered and ſaid to the captain of fifty, If I *be* a man of God, then let fire come down from heaven, and conſume thee and thy fifty. And there came down fire from heaven, and conſumed him and his fifty.

11 Again alſo he ſent unto him another captain of fifty, with his fifty: and he anſwered and ſaid unto him, O man of God, thus hath the king ſaid, Come down quickly.

12 And Elijah anſwered and ſaid unto them, If I *be* a man of God, let fire come down from heaven, and conſume thee and thy fifty. And the fire of God came down from heaven, and conſumed him and his fifty.

13 ¶ And he ſent again a captain of the third fifty, with his fifty: and the third captain of fifty went up, and came and fell on his knees before Elijah, and beſought him, and ſaid unto him, O man of God, I pray thee, let my life, and the life of theſe fifty thy ſervants be precious in thy ſight.

14 Behold, there came fire down from heaven, and burnt up the two captains of the former fifties, with their fifties: therefore let my life now be precious in thy ſight.

15 And the angel of the LORD ſaid unto Elijah, Go down with him, be not afraid of him. And he aroſe, and went down with him unto the king.

16 And he ſaid unto him, Thus ſaith the LORD, Foraſmuch as thou haſt ſent meſſengers to enquire of Baal-zebub the god of Ekron (*is it* not becauſe *there is* no God in Iſrael to enquire of his word?) therefore thou ſhalt not come down off that bed on which thou art gone up, but ſhalt ſurely die.

17 ¶ So he died according to the word of the LORD which Elijah had ſpoken: and Jehoram reigned in his ſtead, in the ſecond year of Jehoram the ſon of Jehoſhaphat king of Judah; becauſe he had no ſon.

18 Now the reſt of the acts of Ahaziah which he did, *are* they not written in the book of the chronicles of the kings of Iſrael?

CHAP. II.

Elijah is taken up into heaven.

AND it came to paſs when the LORD would take up Elijah into heaven by a whirlwind, that Elijah went with Eliſha from Gilgal.

2 And Elijah ſaid unto Eliſha, Tarry here, I pray thee: for the LORD hath ſent me to Beth-el. And Eliſha ſaid *unto him*, *As* the LORD liveth, and *as* thy ſoul liveth, I will not leave thee. So they went down to Beth-el.

3 And the ſons of the prophets that *were* at Beth-el, came forth to Eliſha, and ſaid unto him, Knoweſt thou that the LORD will take away thy maſter from thy head to day? And he ſaid, Yea, I know *it*, hold you your peace.

4 And Elijah ſaid unto him, Eliſha, tarry here, I pray thee: for the LORD hath ſent me to Jericho. And he ſaid, *As* the LORD liveth, and *as* thy ſoul liveth, I will not leave thee. So they came to Jericho.

5 And the ſons of the prophets that *were* at Jericho, came to Eliſha, and ſaid unto him, Knoweſt thou that the LORD will take away thy maſter from thy head to day? And he anſwered, Yea, I know *it*, hold you your peace.

6 And Elijah ſaid unto him, Tarry, I pray thee, here: for the LORD hath ſent me to Jordan. And he ſaid, *As* the LORD liveth, and *as* thy ſoul

Digitized by Google

liveth, I will not leave thee. And they two went on.

7 And fifty men of the sons of the prophets went, and stood to view afar off: and they two stood by Jordan.

8 And Elijah took his mantle, and wrapt *it* together, and smote the waters, and they were divided hither and thither, so that they two went over on dry ground.

9 ¶ And it came to pass when they were gone over, that Elijah said unto Elisha, Ask what I shall do for thee, before I be taken away from thee. And Elisha said, I pray thee, let a double portion of thy spirit be upon me.

10 And he said, Thou hast asked a hard thing: *nevertheless*, if thou see me *when I am* taken from thee, it shall be so unto thee; but if not, it shall not be *so*.

11 And it came to pass as they still went on, and talked, that behold, *there appeared* a chariot of fire, and horses of fire, and parted them both asunder, and Elijah went up by a whirlwind into heaven.

12 ¶ And Elisha saw *it*, and he cried, My father, my father, the chariot of Israel, and the horsemen thereof. And he saw him no more: and he took hold of his own clothes, and rent them in two pieces.

13 He took up also the mantle of Elijah that fell from him, and went back, and stood by the bank of Jordan;

14 And he took the mantle of Elijah that fell from him, and smote the waters, and said, Where *is* the LORD God of Elijah? and when he also had smitten the waters, they parted hither and thither: and Elisha went over.

15 And when the sons of the prophets which *were* to view at Jericho, saw him, they said, The spirit of Elijah doth rest on Elisha. And they came to meet him, and bowed themselves to the ground before him:

16 ¶ And they said unto him, Behold now, there be with thy servants fifty strong men, let them go, we pray thee, and seek thy master: lest peradventure the spirit of the LORD hath taken him up, and cast him upon some mountain, or into some valley. And he said, Ye shall not send.

17 And when they urged him till he was ashamed, he said, Send. They sent therefore fifty men; and they sought three days, but found him not.

18 And when they came again to him, (for he tarried at Jericho) he said unto them, Did I not say unto you, Go not?

19 ¶ And the men of the city said unto Elisha, Behold, I pray thee, the situation of this city *is* pleasant, as my lord seeth: but the water *is* naught, and the ground barren.

20 And he said, Bring me a new cruse, and put salt therein. And they brought *it* to him.

21 And he went forth unto the spring of the waters, and cast the salt in there, and said, Thus saith the LORD, I have healed these waters; there shall not be from thence any more death, or barren *land*.

22 So the waters were healed unto this day, according to the saying of Elisha which he spake.

23 ¶ And he went up from thence unto Beth-el: and as he was going up by the way, there came forth little children out of the city, and mocked him, and said unto him, Go up, thou bald-head, go up, thou bald-head.

24 And he turned back, and looked on them, and cursed them in the name of the LORD: and there came forth two she-bears out of the wood, and tare forty and two children of them.

25 And he went from thence to mount Carmel, and from thence he returned to Samaria.

CHAP. III.

Jehoram's reign.

NOW Jehoram the son of Ahab began to reign over Israel in Samaria, the eighteenth year of Jehoshaphat king of Judah and reigned twelve years.

2 And he wrought evil in the sight of the LORD, but not like his father, and like his mother; for he put away the image of Baal that his father had made.

3 Nevertheless, he cleaved unto the sins of Jeroboam the son of Nebat, which made Israel to sin; he departed not therefrom.

4 ¶ And Mesha king of Moab was a sheep-master, and rendered unto the king of Israel an hundred thousand lambs, and an hundred thousand rams with the wool.

5 But it came to pass when Ahab was dead, that the king of Moab rebelled against the king of Israel.

6 ¶ And king Jehoram went out of Samaria the same time, and numbered all Israel.

7 And he went and sent to Jehoshaphat the king of Juah, saying, The king of Moab hath rebelled against me; wilt thou go with me against Moab to battle? And he said, I will go up: I *am* as thou *art*, my people as thy people, *and* my horses as thy horses.

8 And he said, Which way shall we go up? And he answered, The way through the wilderness of Edom.

9 So the king of Israel went, and the king of Judah, and the king of Edom: and they fetcht a compass of seven days journey: and there was no water for the host, and for the cattle that followed them.

10 And the king of Israel said, Alas, that the LORD hath called these three kings together to deliver them into the hand of Moab.

11 But Jehoshaphat said, *Is there* not here a prophet of the LORD, that we may enquire of the LORD by him?

Digitized by Google

And one of the king of Israel's servants answered and said, Here *is* Elisha the son of Shaphat, which poured water on the hands of Elijah.

12 And Jehoshaphat said, The word of the LORD is with him. So the king of Israel, and Jehoshaphat, and the king of Edom went down to him.

13 And Elisha said unto the king of Israel, What have I to do with thee? get thee to the prophets of thy father, and to the prophets of thy mother. And the king of Israel said unto him, Nay: for the LORD hath called these three kings together to deliver them into the hand of Moab.

14 And Elisha said, *As* the LORD of hosts liveth, before whom I stand, surely, were it not that I regard the presence of Jehoshaphat the king of Judah, I would not look toward thee, nor see thee.

15 But now bring me a minstrel. And it came to pass, when the minstrel played, that the hand of the LORD came upon him.

16 And he said, Thus saith the LORD, Make this valley full of ditches.

17 For thus saith the LORD, Ye shall not see wind, neither shall ye see rain; yet that valley shall be filled with water, that ye may drink, both ye, and your cattle, and your beasts.

18 And this is *but* a light thing in the sight of the LORD: he will deliver the Moabites also into your hand.

19 And ye shall smite every fenced city, and every choice city, and shall fell every good tree, and stop all wells of water, and mar every good piece of land with stones.

20 And it came to pass in the morning, when the meat-offering was offered, that behold, there came water by the way of Edom, and the country was filled with water.

21 ¶ And when all the Moabites heard that the kings were come up to fight against them, they gathered all that were able to put on armour, and upward, and stood in the border.

22 And they rose up early in the morning, and the sun shone upon the water, and the Moabites saw the water on the other side *as* red as blood:

23 And they said, This *is* blood: the kings are surely slain, and they have smitten one another: now therefore, Moab, to the spoil.

24 And when they came to the camp of Israel, the Israelites rose up and smote the Moabites, so that they fled before them: but they went forward smiting the Moabites, even in *their* country.

25 And they beat down the cities, and on every good piece of land cast every man his stone, and filled it; and they stopped all the wells of water, and felled all the good trees: only in Kir-haraseth left they the stones thereof; howbeit, the slingers went about *it*, and smote it.

26 ¶ And when the king of Moab saw that the battle was too sore for him, he took with him seven hundred men that drew swords, to break through, *even* unto the king of Edom: but they could not.

27 Then he took his eldest son that should have reigned in his stead, and offered him *for* a burnt-offering upon the wall: And there was great indignation against Israel: and they departed from him, and returned to *their own* land.

CHAP. IV.

Elisha multiplieth the widow's oil.

NOW there cried a certain woman of the wives of the sons of the prophets unto Elisha, saying, Thy servant my husband is dead, and thou knowest that thy servant did fear the LORD: and the creditor is come to take unto him my two sons to be bond-men.

2 And Elisha said unto her, What shall I do for thee? tell me, what hast thou in the house? And she said, Thine handmaid hath not any thing in the house save a pot of oil.

3 Then he said, Go borrow thee vessels abroad of all thy neighbours, *even* empty vessels, borrow not a few.

4 And when thou art come in, thou shalt shut the door upon thee, and upon thy sons, and shalt pour out into all those vessels; and thou shalt set aside that which is full.

5 So she went from him, and shut the door upon her, and upon her sons; who brought *the vessels* to her, and she poured out.

6 And it came to pass when the vessels were full, that she said unto her son, Bring me yet a vessel. And he said unto her, *There is* not a vessel more. And the oil stayed.

7 Then she came and told the man of God: and he said, Go, sell the oil, and pay thy debt, and live thou and thy children of the rest.

8 ¶ And it fell on a day, that Elisha passed to Shunem, where *was* a great woman; and she constrained him to eat bread. And *so* it was, *that* as oft as he passed by, he turned in thither to eat bread.

9 And she said unto her husband, Behold now, I perceive that this *is* an holy man of God, which passeth by us continually.

10 Let us make a little chamber, I pray thee, on the wall, and let us set for him there a bed, and a table, and a stool, and a candlestick: and it shall be when he cometh to us, that he shall turn in thither.

11 And it fell on a day that he came thither, and he turned into the chamber, and lay there.

12 And he said to Gehazi his servant, Call this Shunammite. And when he had called her, she stood before him.

13 And he said unto him, Say now unto her, Behold, thou hast been careful for us with all this care; what *is*

Digitized by Google

to be done for thee? wouldest thou be spoken for to the king, or to the captain of the host? And she answered, I dwell among mine own people.

14 And he said, What then *is* to be done for her? And Gehazi answered, Verily she hath no child, and her husband is old.

15 And he said, Call her. And when he had called her, she stood in the door.

16 And he said, About this season, according to the time of life, thou shalt embrace a son. And she said, Nay, my lord, *thou* man of God, do not lie unto thine handmaid.

17 And the woman conceived and bare a son at that season that Elisha had said unto her, according to the time of life.

18 ¶ And when the child was grown, it fell on a day, that he went out to his father to the reapers.

19 And he said unto his father, My head, my head. And he said to a lad, Carry him to his mother.

20 And when he had taken him, and brought him to his mother, he sat on her knees till noon, and *then* died.

21 And she went up, and laid him on the bed of the man of God, and shut *the door* upon him, and went out.

22 And she called unto her husband, and said, Send me, I pray thee, one of the young men, and one of the asses, that I may run to the man of God, and come again.

23 And he said, Wherefore wilt thou go to him to day? *it is* neither new moon, nor sabbath. And she said, *It shall be* well.

24 Then she saddled an ass, and said to her servant, Drive, and go forward; slack not *thy* riding for me, except I bid thee.

25 So she went, and came unto the man of God to mount Carmel: and it came to pass, when the man of God saw her afar off, that he said to Gehazi his servant, Behold, *yonder is* that Shunammite.

26 Run now, I pray thee, to meet her, and say unto her, *Is it* well with thee? *is it* well with thy husband? *is it* well with the child? And she answered, *It is* well.

27 And when she came to the man of God to the hill, she caught him by the feet: but Gehazi came near to thrust her away. And the man of God said, Let her alone, for her soul *is* vexed within her: and the LORD hath hid *it* from me, and hath not told me.

28 Then she said, Did I desire a son of my lord? did I not say, Do not deceive me?

29 Then he said to Gehazi, Gird up thy loins, and take my staff in thine hand, and go thy way: if thou meet any man, salute him not; and if any salute thee, answer him not again: and lay my staff upon the face of the child.

30 And the mother of the child said, *As* the LORD liveth, and *as* thy soul liveth, I will not leave thee. And he arose, and followed her.

31 And Gehazi passed on before them, and laid the staff upon the face of the child, but *there was* neither voice, nor hearing: wherefore he went again to meet him, and told him, saying, The child *is* not awaked.

32 And when Elisha was come into the house, behold, the child was dead, *and* laid upon his bed.

33 He went in therefore, and shut the door upon them twain, and prayed unto the LORD.

34 And he went up, and lay upon the child, and put his mouth upon his mouth, and his eyes upon his eyes, and his hands upon his hands, and he stretched himself upon the child, and the flesh of the child waxed warm.

35 Then he returned, and walked in the house to and fro, and went up, and stretched himself upon him: and the child sneezed seven times, and the child opened his eyes.

36 And he called Gehazi, and said, Call this Shunammite. So he called her: and when she was come in unto him, he said, Take up thy son.

37 Then she went in, and fell at his feet, and bowed herself to the ground, and took up her son, and went out.

38 ¶ And Elisha came again to Gilgal, and *there was* a dearth in the land; and the sons of the prophets *were* sitting before him: and he said unto his servant, Set on the great pot, and seethe pottage for the sons of the prophets.

39 And one went out into the field to gather herbs, and found a wild vine, and gathered thereof wild gourds his lap full, and came and shred *them* into the pot of pottage: for they knew *them* not.

40 So they poured out for the men to eat: and it came to pass as they were eating of the pottage, that they cried out, and said, O thou man of God, *there is* death in the pot: and they could not eat *thereof*.

41 But he said, Then bring meal: and he cast *it* into the pot; and he said, Pour out for the people, that they may eat: and there was no harm in the pot.

42 ¶ And there came a man from Baal-shalisha, and brought the man of God bread of the first-fruits, twenty loaves of barley, and full ears of corn, in the husk thereof: and he said, Give unto the people, that they may eat.

43 And his servitor said, What, should I set this before an hundred men? He said again, Give the people that they may eat: for thus saith the LORD, They shall eat and shall leave *thereof*.

44 So he set *it* before them, and they did eat, and left *thereof*, according to the word of the LORD.

Digitized by Google

CHAP. V.

Naaman's leprosy cleansed.

NOW Naaman captain of the host of the king of Syria, was a great man with his master, and honourable, because by him the LORD had given deliverance unto Syria: he was also a mighty man in valour, *but he was* a leper.

2 And the Syrians had gone out by companies, and had brought away captive out of the land of Israel a little maid, and she waited on Naaman's wife.

3 And she said unto her mistress, Would God my lord *were* with the prophet that *is* in Samaria: for he would recover him of his leprosy.

4 And *one* went in, and told his lord, saying, Thus and thus said the maid that *is* of the land of Israel.

5 And the king of Syria said, Go to, go, and I will send a letter unto the king of Israel. And he departed, and took with him ten talents of silver, and six thousand *pieces* of gold, and ten changes of raiment.

6 And he brought the letter to the king of Israel, saying, Now when this letter is come unto thee, behold, I have *therewith* sent Naaman my servant to thee, that thou mayest recover him of his leprosy.

7 And it came to pass when the king of Israel had read the letter, that he rent his clothes, and said, *Am* I God to kill and to make alive, that this man doth send unto me to recover a man of his leprosy? wherefore consider, I pray you, and see how he seeketh a quarrel against me.

8 ¶ And it was *so* when Elisha the man of God had heard that the king of Israel had rent his clothes, that he sent to the king, saying, Wherefore hast thou rent thy clothes? let him come now to me, and he shall know that there is a prophet in Israel.

9 So Naaman came with his horses, and with his chariot, and stood at the door of the house of Elisha.

10 And Elisha sent a messenger unto him, saying, Go and wash in Jordan seven times, and thy flesh shall come again unto thee, and thou shalt be clean.

11 But Naaman was wroth, and went away, and said, Behold, I thought, He will surely come out to me, and stand, and call on the name of the LORD his God, and strike his hand over the place, and recover the leper.

12 *Are* not Abana and Pharpar, rivers of Damascus, better than all the waters of Israel? may I not wash in them and be clean? So he turned, and went away in a rage.

13 And his servants came near, and spake unto him, and said, My father, *if* the prophet had bid thee *do some* great thing, wouldest thou not have done *it*? how much rather then, when he saith to thee, Wash, and be clean?

14 Then went he down, and dipped himself seven times in Jordan, according to the saying of the man of God: and his flesh came again like unto the flesh of a little child, and he was clean.

15 ¶ And he returned to the man of God, he and all his company, and came, and stood before him: and he said, Behold, now I know that *there is* no God in all the earth, but in Israel: now therefore, I pray thee, take a blessing of thy servant.

16 But he said, *As* the LORD liveth, before whom I stand, I will receive none. And he urged him to take *it*, but he refused.

17 And Naaman said, Shall there not then, I pray thee, be given to thy servant two mules burden of earth? for thy servant will henceforth offer neither burnt-offering, nor sacrifice unto other gods, but unto the LORD.

18 In this thing the LORD pardon thy servant, *that* when my master goeth into the house of Rimmon to worship there, and he leaneth on my hand, and I bow myself in the house of Rimmon: when I bow down myself in the house of Rimmon, the LORD pardon thy servant in this thing.

19 And he said unto him, Go in peace. So he departed from him a little way.

20 ¶ But Gehazi the servant of Elisha the man of God said, Behold, my master hath spared Naaman this Syrian, in not receiving at his hands that which he brought: but *as* the LORD liveth, I will run after him, and take somewhat of him.

21 So Gehazi followed after Naaman: and when Naaman saw *him* running after him, he lighted down from the chariot to meet him, and said, *Is* all well?

22 And he said, All *is* well: my master hath sent me, saying, Behold, even now there be come to me from mount Ephraim two young men of the sons of the prophets: give them I pray thee, a talent of silver, and two changes of garments.

23 And Naaman said, Be content, take two talents. And he urged him, and bound two talents of silver in two bags, with two changes of garments, and laid *them* upon two of his servants, and they bare *them* before him.

24 And when he came to the tower, he took *them* from their hand, and bestowed *them* in the house; and he let the men go, and they departed.

25 But he went in, and stood before his master: and Elisha said unto him, Whence comest thou, Gehazi? And he said, Thy servant went no whither.

26 And he said unto him, Went not mine heart *with thee*, when the man turned again from his chariot to meet thee? *is it* a time to receive money, and to receive garments, and olive-yards, and vineyards, and sheep, and oxen, and men-servants, and maid-servants?

Digitized by Google

27 The leprosy therefore of Naaman shall cleave unto thee, and unto thy seed for ever. And he went out from his presence a leper *as white* as snow.

CHAP. VI.

Elisha causeth iron to swim.

AND the sons of the prophets said unto Elisha, Behold now, the place where we dwell with thee is too strait for us.

2 Let us go, we pray thee, unto Jordan, and take thence every man a beam, and let us make us a place there where we may dwell. And he answered, Go ye.

3 And one said, Be content, I pray thee, and go with thy servants. And he answered, I will go.

4 So he went with them. And when they came to Jordan, they cut down wood.

5 But as one was felling a beam, the ax-head fell into the water: and he cried, and said, Alas master, for it was borrowed.

6 And the man of God said, Where fell it? And he shewed him the place. And he cut down a stick, and cast *it* in thither, and the iron did swim.

7 Therefore said he, Take *it* up to thee. And he put out his hand, and took it.

8 ¶ Then the king of Syria warred against Israel, and took counsel with his servants, saying, In such and such a place *shall be* my camp.

9 And the man of God sent unto the king of Israel, saying, Beware that thou pass not such a place, for thither the Syrians are come down.

10 And the king of Israel sent to the place which the man of God told him, and warned him of, and saved himself there, not once nor twice.

11 Therefore the heart of the king of Syria was sore troubled for this thing, and he called his servants, and said unto them, Will ye not shew me which of us *is* for the king of Israel?

12 And one of his servants said, None, my lord, O king: but Elisha the prophet, that *is* in Israel, telleth the king of Israel the words that thou speakest in thy bed-chamber.

13 ¶ And he said, Go, and spy where he *is*, that I may send and fetch him. And it was told him, saying, Behold, *he is* in Dothan.

14 Therefore sent he thither horses, and chariots, and a great host: and they came by night, and compassed the city about.

15 And when the servant of the man of God was risen early and gone forth, behold, an host compassed the city, both with horses and chariots: and his servant said unto him, Alas my master, how shall we do?

16 And he answered, Fear not: for they that *be* with us, *are* more than they that *be* with them.

17 And Elisha prayed, and said, LORD, I pray thee, open his eyes that he may see. And the LORD opened the eyes of the young man, and he saw: and behold, the mountain *was* full of horses, and chariots of fire round about Elisha.

18 And when they came down to him, Elisha prayed unto the LORD, and said, Smite this people, I pray thee, with blindness. And he smote them with blindness, according to the word of Elisha.

19 ¶ And Elisha said unto them, This *is* not the way, neither *is* this the city: follow me, and I will bring you to the man whom ye seek. But he led them to Samaria.

20 And it came to pass when they were come into Samaria, that Elisha said, LORD, open the eyes of these *men* that they may see. And the LORD opened their eyes, and they saw, and behold, *they were* in the midst of Samaria.

21 And the king of Israel said unto Elisha, when he saw them, My father, shall I smite *them*? shall I smite *them*?

22 And he answered, Thou shalt not smite *them*: wouldest thou smite those whom thou hast taken captive with thy sword, and with thy bow? set bread and water before them, that they may eat and drink, and go to their master.

23 And he prepared great provision for them: and when they had eaten and drunk, he sent them away, and they went to their master. So the bands of Syria came no more into the land of Israel.

24 ¶ And it came to pass after this, that Ben-hadad king of Syria gathered all his host, and went up, and besieged Samaria.

25 And there was a great famine in Samaria: and behold, they besieged it, until an ass's head was *sold* for fourscore *pieces* of silver, and the fourth part of a cab of doves dung for five *pieces* of silver.

26 And as the king of Israel was passing by upon the wall, there cried a woman unto him, saying, Help, my lord, O king.

27 And he said, If the LORD do not help thee, whence shall I help thee? out of the barn-floor, or out of the wine-press?

28 And the king said unto her, What aileth thee? And she answered, This woman said unto me, Give thy son, that we may eat him to day, and we will eat my son to morrow.

29 So we boiled my son, and did eat him: and I said unto her on the next day, Give thy son, that we may eat him: and she hath hid her son.

30 ¶ And it came to pass when the king heard the words of the woman, that he rent his clothes, and he passed by upon the wall, and the people looked, and behold, *he had* sackcloth within, upon his flesh.

31 Then he said, God do so and

more also to me, if the head of Elisha the son of Shaphat shall stand on him this day.

32 But Elisha sat in his house, (and the elders sat with him) and *the king* sent a man from before him: but ere the messenger came to him, he said to the elders, See ye how this son of a murderer hath sent to take away mine head? look when the messenger cometh, shut the door, and hold him fast at the door: *is* not the sound of his master's feet behind him?

33 And while he yet talked with them, behold, the messenger came down unto him: and he said, Behold, this evil *is* of the LORD, what should I wait for the LORD any longer?

CHAP. VII.

Plenty in Samaria.

THEN Elisha said, Hear ye the word of the LORD, Thus saith the LORD, To morrow about this time *shall* a measure of fine flour *be sold* for a shekel, and two measures of barley for a shekel, in the gate of Samaria.

2 Then a lord, on whose hand the king leaned, answered the man of God, and said, Behold, *if* the LORD would make windows in heaven, might this thing be? And he said, Behold, thou shalt see *it* with thine eyes, but shalt not eat thereof.

3 ¶ And there were four leprous men at the entering in of the gate: and they said one to another, Why sit we here until we die?

4 If we say we will enter into the city, then the famine *is* in the city, and we shall die there: and if we sit still here, we die also. Now therefore come, and let us fall unto the host of the Syrians: if they save us alive, we shall live; and if they kill us, we shall but die.

5 And they rose up in the twilight, to go unto the camp of the Syrians: and when they were come to the uttermost part of the camp of Syria, behold, *there was* no man there.

6 For the LORD had made the host of the Syrians to hear a noise of chariots, and a noise of horses, *even* the noise of a great host: and they said one to another, Lo, the king of Israel hath hired against us the kings of the Hittites, and the kings of the Egyptians, to come upon us.

7 Wherefore they arose and fled in the twilight, and left their tents, and their horses, and their asses, even the camp as it *was*, and fled for their life.

8 And when these lepers came to the uttermost part of the camp they went into one tent, and did eat and drink, and carried thence silver and gold, and raiment, and went and hid *it*; and came again, and entered into another tent, and carried thence *also*, and went and hid *it*.

9 Then they said one to another, We do not well: this day *is* a day of good tidings, and we hold our peace: if we tarry till the morning light, some mischief will come upon us: now therefore come, that we may go and tell the king's household.

10 So they came, and called unto the porter of the city: and they told them, saying, We came to the camp of the Syrians, and behold, *there was* no man there, neither voice of man, but horses tied, and asses tied, and the tents as they *were*.

11 And he called the porters, and they told *it* to the king's house within.

12 ¶ And the king arose in the night, and said unto his servants, I will now shew you what the Syrians have done to us: they know that we *be* hungry, therefore are they gone out of the camp, to hide themselves in the field, saying, When they come out of the city, we shall catch them alive, and get into the city.

13 And one of his servants answered and said, Let *some* take, I pray thee, five of the horses that remain, which are left in the city (behold, they *are* as all the multitude of Israel that are left in it: behold, I *say* they *are* even as all the multitude of the Israelites that are consumed) and let us send and see.

14 They took therefore two chariot horses, and the king sent after the host of the Syrians, saying, Go and see.

15 And they went after them unto Jordan, and lo, all the way *was* full of garments, and vessels which the Syrians had cast away in their haste: and the messengers returned and told the king.

16 And the people went out, and spoiled the tents of the Syrians. So a measure of fine flour was *sold* for a shekel, and two measures of barley for a shekel, according to the word of the LORD.

17 ¶ And the king appointed the lord on whose hand he leaned, to have the charge of the gate: and the people trode upon him in the gate, and he died, as the man of God had said, who spake when the king came down to him.

18 And it came to pass as the man of God had spoken to the king, saying, Two measures of barley for a shekel, and a measure of fine flour for a shekel, shall be to morrow about this time in the gate of Samaria.

19 And that lord answered the man of God, and said, Now behold, *if* the LORD should make windows in heaven, might such a thing be? And he said, Behold, thou shalt see it with thine eyes, but shalt not eat thereof.

20 And so it fell out unto him: for the people trode upon him in the gate, and he died.

CHAP. VIII.

The Shunammite's land restored.

THEN spake Elisha unto the woman (whose son he had restored to life) saying, Arise, and go thou and thine household, and sojourn wheresoever thou canst sojourn: for the LORD hath called for a famine, and it shall also come upon the land seven years.

Digitized by Google

2 And the woman arose, and did after the saying of the man of God: and she went with her household, and sojourned in the land of the Philistines seven years.

3 And it came to pass at the seven years end, that the woman returned out of the land of the Philistines: and she went forth to cry unto the king for her house, and for her land.

4 And the king talked with Gehazi the servant of the man of God, saying, Tell me, I pray thee, all the great things that Elisha hath done.

5 And it came to pass as he was telling the king how he had restored a dead body to life, that behold, the woman whose son he had restored to life, cried to the king for her house, and for her land. And Gehazi said, My lord, O king, this *is* the woman, and this *is* her son, whom Elisha restored to life.

6 And when the king asked the woman, she told him. So the king appointed unto her a certain officer, saying, Restore all that *was* her's, and all the fruits of the field, since the day that she left the land, even till now.

7 ¶ And Elisha came to Damascus; and Ben-hadad the king of Syria was sick, and it was told him, saying, The man of God is come hither.

8 And the king said unto Hazael, Take a present in thine hand, and go meet the man of God, and enquire of the LORD by him, saying, Shall I recover of this disease?

9 So Hazael went to meet him, and took a present with him, even of every good thing of Damascus, forty camels burden, and came and stood before him, and said, Thy son Ben-hadad king of Syria hath sent me to thee, saying, Shall I recover of this disease?

10 And Elisha said unto him, Go, say unto him, Thou mayest certainly recover: howbeit, the LORD hath shewed me, that he shall surely die.

11 And he settled his countenance stedfastly, until he was ashamed: and the man of God wept.

12 And Hazael said, Why weepeth my lord? And he answered, Because I know the evil that thou wilt do unto the children of Israel: their strong holds wilt thou set on fire, and their young men wilt thou slay with the sword, and wilt dash their children, and rip up their women with child.

13 And Hazael said, But what, *is* thy servant a dog, that he should do this great thing? And Elisha answered, The LORD hath shewed me that thou *shalt be* king over Syria.

14 So he departed from Elisha, and came to his master, who said to him, What said Elisha to thee? And he answered, He told me *that* thou shouldest surely recover.

15 And it came to pass on the morrow, that he took a thick cloth, and dipt *it* in water, and spread *it* on his face, so that he died: and Hazael reigned in his stead.

16 ¶ And in the fifth year of Joram the son of Ahab king of Israel, Jehoshaphat *being* then king of Judah, Jehoram the son of Jehoshaphat king of Judah began to reign.

17 Thirty and two years old was he when he began to reign, and he reigned eight years in Jerusalem.

18 And he walked in the way of the kings of Israel, as did the house of Ahab: for the daughter of Ahab was his wife: and he did evil in the sight of the LORD.

19 Yet the LORD would not destroy Judah for David his servant's sake, as he promised him, to give him alway a light, *and* to his children.

20 ¶ In his days Edom revolted from under the hand of Judah, and made a king over themselves.

21 So Joram went over to Zair, and all the chariots with him, and he rose by night and smote the Edomites which compassed him about: and the captains of the chariots, and the people fled into their tents.

22 Yet Edom revolted from under the hand of Judah unto this day. Then Libnah revolted at the same time.

23 And the rest of the acts of Joram, and all that he did, *are* they not written in the book of the chronicles of the kings of Judah?

24 And Joram slept with his fathers, and was buried with his fathers in the city of David: And Ahaziah his son reigned in his stead.

25 ¶ In the twelfth year of Joram the son of Ahab king of Israel, did Ahaziah the son of Jehoram king of Judah begin to reign.

26 Two and twenty years old *was* Ahaziah when he began to reign, and he reigned one year in Jerusalem; and his mother's name *was* Athaliah, the daughter of Omri, king of Israel.

27 And he walked in the way of the house of Ahab, and did evil in the sight of the LORD, as *did* the house of Ahab; for he *was* the son in law of the house of Ahab.

28 ¶ And he went with Joram the son of Ahab, to the war against Hazael king of Syria in Ramoth-gilead, and the Syrians wounded Joram.

29 And king Joram went back to be healed in Jezreel, of the wounds which the Syrians had given him at Ramah, when he fought against Hazael king of Syria. And Ahaziah the son of Jehoram king of Judah, went down to see Joram the son of Ahab in Jezreel, because he was sick.

CHAP. IX.

Jehu is anointed king.

AND Elisha the prophet called one of the children of the prophets, and said unto him, Gird up thy loins, and take this box of oil in thine hand, and go to Ramoth-gilead.

2 And when thou comest thither,

look out there Jehu the son of Jehoshaphat, the son of Nimshi, and go in, and make him arise up from among his brethren, and carry him to an inner chamber.

3 Then take the box of oil, and pour *it* on his head, and say, Thus saith the LORD, I have anointed thee king over Israel: then open the door, and flee, and tarry not.

4 ¶ So the young man, *even* the young man the prophet, went to Ramoth-gilead.

5 And when he came, behold, the captains of the host *were* sitting; and he said, I have an errand to thee, O captain. And Jehu said, Unto which of all us? and he said, To thee, O captain.

6 And he arose, and went into the house, and he poured the oil on his head, and said unto him, Thus saith the LORD God of Israel, I have anointed thee king over the people of the LORD, *even* over Israel.

7 And thou shalt smite the house of Ahab thy master, that I may avenge the blood of my servants the prophets, and the blood of all the servants of the LORD, at the hand of Jezebel.

8 For the whole house of Ahab shall perish, and I will cut off from Ahab, him that pisseth against the wall, and him that is shut up, and left in Israel.

9 And I will make the house of Ahab like the house of Jeroboam the son of Nebat, and like the house of Baasha the son of Ahijah.

10 And the dogs shall eat Jezebel in the portion of Jezreel, and *there shall be* none to bury *her*. And he opened the door and fled.

11 ¶ Then Jehu came forth to the servants of his lord, and *one* said unto him, *Is* all well? wherefore came this mad *fellow* to thee? And he said unto them, Ye know the man, and his communication.

12 And they said, *It is* false, tell us now. And he said, Thus and thus spake he to me, saying, Thus saith the LORD, I have anointed thee king over Israel.

13 Then they hasted, and took every man his garment, and put *it* under him on the top of the stairs, and blew with trumpets, saying, Jehu is king.

14 So Jehu the son of Jehoshaphat, the son of Nimshi, conspired against Joram: (now Joram had kept Ramoth-gilead, he and all Israel, because of Hazael king of Syria:

15 But king Joram was returned to be healed in Jezreel, of the wounds which the Syrians had given him, when he fought with Hazael king of Syria.) And Jehu said, If it be your minds, *then* let none go forth *nor* escape out of the city, to go to tell *it* in Jezreel.

16 So Jehu rode in a chariot, and went to Jezreel, (for Joram lay there) and Ahaziah king of Judah was come down to see Joram.

17 And there stood a watchman on the tower in Jezreel, and he spied the company of Jehu as he came, and said, I see a company. And Joram said, Take an horseman, and send to meet them, and let him say, *Is it* peace?

18 So there went one on horseback to meet him, and said, Thus saith the king, *Is it* peace? And Jehu said, What hast thou to do with peace? turn thee behind me. And the watchman told, saying, The messenger came to them, but he cometh not again.

19 Then he sent out a second on horseback, which came to them, and said, Thus saith the king, *Is it* peace? And Jehu answered, What hast thou to do with peace? turn thee behind me.

20 And the watchman told, saying, He came even unto them, and cometh not again: and the driving *is* like the driving of Jehu the son of Nimshi; for he driveth furiously.

21 And Joram said, Make ready. And his chariot was made ready. And Joram king of Israel, and Ahaziah king of Judah went out, each in his chariot, and they went out against Jehu, and met him in the portion of Naboth the Jezreelite.

22 And it came to pass when Joram saw Jehu, that he said, *Is it* peace, Jehu? And he answered, What peace, so long as the whoredoms of thy mother Jezebel, and her witchcrafts *are so* many?

23 And Joram turned his hands, and fled, and said to Ahaziah, *There is* treachery, O Ahaziah.

24 And Jehu drew a bow with his full strength, and smote Jehoram between his arms, and the arrow went out at his heart, and he sunk down in his chariot.

25 Then said *Jehu* to Bidkar his captain, Take up, *and* cast him in the portion of the field of Naboth the Jezreelite: for remember, how that when I and thou rode together after Ahab his father, the LORD laid this burden upon him.

26 Surely, I have seen yesterday the blood of Naboth, and the blood of his sons, said the LORD, and I will requite thee in this plat, saith the LORD. Now therefore take *and* cast him into the plat *of ground*, according to the word of the LORD.

27 ¶ But when Ahaziah the king of Judah saw *this*, he fled by the way of the garden-house: and Jehu followed after him, and said, Smite him also in the chariot: *And they did so*, at the going up to Gur, which *is* by Ibleam: and he fled to Megiddo, and died there.

28 And his servants carried him in a chariot to Jerusalem, and buried him in his sepulchre with his fathers in the city of David.

29 And in the eleventh year of Joram the son of Ahab, began Ahaziah to reign over Judah.

Digitized by Google

30 ¶ And when Jehu was come to Jezreel, Jezebel heard *of it*, and she painted her face, and tired her head, and looked out at a window.

31 And as Jehu entered in at the gate, she said, *Had* Zimri peace, who slew his master?

32 And he lift up his face to the window, and said, Who *is* on my side, who? And there looked out to him, two or three eunuchs.

33 And he said, Throw her down. So they threw her down, and *some* of her blood was sprinkled on the wall, and on the horses: and he trode her under foot.

34 And when he was come in, he did eat and drink, and said, Go see now this cursed *woman*, and bury her: for she *is* a king's daughter.

35 And they went to bury her, but they found no more of her than the skull, and the feet, and the palms of *her* hands.

36 Wherefore they came again, and told him: and he said, This *is* the word of the LORD, which he spake by his servant Elijah the Tishbite, saying, In the portion of Jezreel shall dogs eat the flesh of Jezebel:

37 And the carcase of Jezebel shall be as dung upon the face of the field, in the portion of Jezreel, *so* that they shall not say, This *is* Jezebel.

CHAP. X.

Ahab's children beheaded.

AND Ahab had seventy sons in Samaria: and Jehu wrote letters, and sent to Samaria, unto the rulers of Jezreel, to the elders, and to them that brought up Ahab's *children*, saying,

2 Now as soon as this letter cometh to you, seeing your master's sons *are* with you and *there are* with you chariots and horses, a fenced city also, and armour:

3 Look even out the best and meetest of your master's sons, and set *him* on his father's throne, and fight for your master's house.

4 But they were exceedingly afraid, and said, Behold, two kings stood not before him: how then shall we stand?

5 And he that *was* over the house, and he that *was* over the city, the elders also, and the bringers up *of the children*, sent to Jehu, saying, We *are* thy servants, and will do all that thou shalt bid us; we will not make any king: do thou *that which is* good in thine eyes.

6 Then he wrote a letter the second time to them, saying, If ye *be* mine, and *if* ye will hearken unto my voice, take ye the heads of the men your master's sons, and come to me to Jezreel by to-morrow this time: (now the kings's sons *being* seventy persons, *were* with the great men of the city, which brought them up)

7 And it came to pass when the letter came to them, that they took the king's sons, and slew seventy persons, and put their heads in baskets, and sent him *them* to Jezreel.

8 ¶ And there came a messenger, and told him, saying, They have brought the heads of the king's sons. And he said, Lay ye them in two heaps at the entering in of the gate, until the morning.

9 And it came to pass in the morning, that he went out, and stood, and said to all the people, Ye *be* righteous: behold, I conspired against my master, and slew him: but who slew all these?

10 Know now, that there shall fall unto the earth nothing of the word of the LORD, which the LORD spake concerning the house of Ahab: for the LORD hath done *that* which he spake by his servant Elijah.

11 So Jehu slew all that remained of the house of Ahab in Jezreel, and all his great men, and his kinsfolks, and his priests, until he left him none remaining.

12 ¶ And he arose and departed, and came to Samaria. *And* as he *was* at the shearing-house in the way,

13 Jehu met with the brethren of Ahaziah king of Judah, and said, Who *are* ye? And they answered, We *are* the brethren of Ahaziah, and we go down to salute the children of the king, and the children of the queen.

14 And he said, Take them alive. And they took them alive, and slew them at the pit of the shearing-house, *even* two and forty men; neither left he any of them.

15 ¶ And when he was departed thence, he lighted on Jehonadab the son of Rechab, *coming* to meet him, and he saluted him, and said to him, Is thine heart right, as my heart *is* with thy heart? and Jehonadab answered, It is. If it be, give *me* thine hand: and he gave *him* his hand, and he took him up to him into the chariot.

16 And he said, Come with me, and see my zeal for the LORD: So they made him ride in his chariot.

17 And when he came to Samaria, he slew all that remained unto Ahab in Samaria, till he had destroyed him, according to the saying of the LORD, which he spake to Elijah.

18 ¶ And Jehu gathered all the people together, and said unto them, Ahab served Baal a little, *but* Jehu shall serve him much.

19 Now therefore call unto me all the prophets of Baal, all his servants, and all his priests, let none be wanting: for I have a great sacrifice *to do* to Baal; whosoever shall be wanting, he shall not live. But Jehu did *it* in subtilty, to the intent that he might destroy the worshippers of Baal.

20 And Jehu said, Proclaim a solemn assembly for Baal. And they proclaimed *it*.

21 And Jehu sent through all Israel, and all the worshippers of Baal came, so that there was not a man left that came not: and they came into

Digitized by Google

the house of Baal, and the house of Baal was full from one end to another.

22 And he said unto him that *was* over the vestry, Bring forth vestments for all the worshippers of Baal. And he brought them forth vestments.

23 And Jehu went, and Jehonadab the son of Rechab into the house of Baal, and said unto the worshippers of Baal, Search, and look that there be here with you none of the servants of the LORD, but the worshippers of Baal only.

24 And when they went in to offer sacrifices, and burnt-offerings, Jehu appointed fourscore men without, and said, *If* any of the men whom I have brought into your hands escape, *he that letteth him go*, his life *shall be* for the life of him.

25 And it came to pass as soon as he had made an end of offering the burnt-offering, that Jehu said to the guard, and to the captains, Go in, *and* slay them, let none come forth. And they smote them with the edge of the sword, and the guard, and the captains cast *them* out, and went to the city of the house of Baal.

26 And they brought forth the images out of the house of Baal, and burnt them.

27 And they brake down the image of Baal, and brake down the house of Baal, and made it a draught-house unto this day.

28 Thus Jehu destroyed Baal out of Israel.

29 ¶ Howbeit *from* the sins of Jeroboam the son of Nebat, who made Israel to sin, Jehu departed not from after them, *to wit*, the golden calves that *were* in Beth-el, and that *were* in Dan.

30 And the LORD said unto Jehu, Because thou hast done well in executing *that which is* right in mine eyes, *and* hast done unto the house of Ahab according to all that *was* in mine heart, thy children of the fourth *generation* shall sit on the throne of Israel.

31 But Jehu took no heed to walk in the law of the LORD God of Israel, with all his heart: for he departed not from the sins of Jeroboam, which made Israel to sin.

32 ¶ In those days the LORD began to cut Israel short: and Hazael smote them in all the coasts of Israel;

33 From Jordan eastward all the land of Gilead, the Gadites, and the Reubenites, and the Manassites, from Aroer (which *is* by the river Arnon) even Gilead and Bashan.

34 Now the rest of the acts of Jehu, and all that he did, and all his might, *are* they not written in the book of the chronicles of the kings of Israel?

35 And Jehu slept with his fathers, and they buried him in Samaria, and Jehoahaz his son reigned in his stead.

36 And the time that Jehu reigned over Israel in Samaria, *was* twenty and eight years.

CHAP. XI.

Joash saved from Athaliah's massacre.

AND when Athaliah the mother of Ahaziah saw that her son was dead, she arose, and destroyed all the seed royal.

2 But Jehosheba the daughter of king Joram, sister of Ahaziah, took Joash the son of Ahaziah, and stole him from among the king's sons *which were* slain: and they hid him, *even* him and his nurse in the bed-chamber from Athaliah, so that he was not slain.

3 And he was with her hid in the house of the LORD, six years: and Athaliah did reign over the land.

4 ¶ And the seventh year Jehoiada sent and fetched the rulers over hundreds, with the captains, and the guard, and brought them to him into the house of the LORD, and made a covenant with them, and took an oath of them in the house of the LORD, and shewed them the king's son.

5 And he commanded them, saying, This *is* the thing that ye shall do; A third part of you that enter in on the sabbath, shall even be keepers of the watch of the king's house;

6 And a third part *shall be* at the gate of Sur: and a third part at the gate behind the guard: so shall ye keep the watch of the house that it be not broken down.

7 And two parts of all you that go forth on the sabbath, *even* they shall keep the watch of the house of the LORD about the king.

8 And ye shall compass the king round about, every man with his weapons in his hand: and he that cometh within the ranges, let him be slain; and be ye with the king as he goeth out, and as he cometh in.

9 And the captains over the hundreds did according to all *things* that Jehoiada the priest commanded: and they took every man his men that were to come in on the sabbath, with them that should go out on the sabbath, and came to Jehoiada the priest.

10 And to the captains over hundreds, did the priests give king David's spears and shields, that *were* in the temple of the LORD.

11 And the guard stood, every man with his weapons in his hand, round about the king, from the right corner of the temple, to the left corner of the temple, *along* by the altar and the temple.

12 And he brought forth the king's son, and put the crown upon him, and *gave him* the testimony, and they made him king, and anointed him, and they clapt their hands, and said, God save the king.

13 ¶ And when Athaliah heard the noise of the guard, *and* of the people, she came to the people, into the temple of the LORD.

14 And when she looked, behold, the king stood by a pillar, as the manner

Digitized by Google

was, and the princes, and the trumpeters by the king, and all the people of the land rejoiced, and blew with the trumpets: and Athaliah rent her clothes, and cried, Treason, treason.

15 But Jehoiada the priest commanded the captains of the hundreds, the officers of the host, and said unto them, Have her forth without the ranges; and him that followeth her, kill with the sword. For the priest had said, Let her not be slain in the house of the LORD.

16 And they laid hands on her, and she went by the way by the which the horses came into the king's house, and there was she slain.

17 ¶ And Jehoiada made a covenant between the LORD, and the king and the people, that they should be the LORD's people; between the king also and the people.

18 And all the people of the land went into the house of Baal, and brake it down, his altars, and his images brake they in pieces throughly, and slew Mattan the priest of Baal before the altars: and the priest appointed officers over the house of the LORD.

19 And he took the rulers over hundreds, and the captains, and the guard, and all the people of the land, and they brought down the king from the house of the LORD, and came by the way of the gate of the guard to the king's house, and he sat on the throne of the kings.

20 And all the people of the land rejoiced, and the city was in quiet: and they slew Athaliah with the sword *beside* the king's house.

21 Seven years old *was* Jehoash when he began to reign.

CHAP. XII.

Jehoash's good reign.

IN the seventh year of Jehu, Jehoash began to reign; and forty years reigned he in Jerusalem: and his mother's name *was* Zibiah of Beer-sheba.

2 And Jehoash did *that which was* right in the sight of the LORD all his days, wherein Jehoiada the priest instructed him.

3 But the high places were not taken away: the people still sacrificed, and burnt incense in the high places.

4 ¶ And Jehoash said to the priests, All the money of the dedicated things that is brought into the house of the LORD, *even* the money of every one that passeth *the account*, the money that every man is set at, *and* all the money that cometh into any man's heart to bring into the house of the LORD,

5 Let the priests take *it* to them, every man of his acquaintance, and let them repair the breaches of the house, wheresoever any breach shall be found.

6 But it was *so, that* in the three and twentieth year of king Jehoash, the priests had not repaired the breaches of the house.

7 Then king Jehoash called for Jehoiada the priest, and the *other* priests, and said unto them, Why repair ye not the breaches of the house? now therefore receive no *more* money of your acquaintance, but deliver it for the breaches of the house.

8 And the priest consented to receive no *more* money of the people, neither to repair the breaches of the house.

9 But Jehoiada the priest took a chest, and bored a hole in the lid of it, and set it beside the altar, on the right side, as one cometh into the house of the LORD: and the priests that kept the door put therein all the money *that was* brought into the house of the LORD.

10 And it was *so*, when they saw that *there was* much money in the chest, that the king's scribe, and the high priest came up, and they put up in bags, and told the money *that was* found in the house of the LORD.

11 And they gave the money, being told, into the hands of them that did the work, that had the oversight of the house of the LORD: and they laid it out to the carpenters and builders, that wrought upon the house of the LORD,

12 And to masons, and hewers of stone, and to buy timber, and hewed stone to repair the breaches of the house of the LORD, and for all that was laid out for the house to repair *it*.

13 Howbeit, there were not made for the house of the LORD, bowls of silver, snuffers, basons, trumpets, any vessels of gold, or vessels of silver, of the money *that was* brought into the house of the LORD.

14 But they gave that to the workmen, and repaired therewith the house of the LORD.

15 Moreover, they reckoned not with the men, into whose hand they delivered the money to be bestowed on workmen: for they dealt faithfully.

16 The trespass-money, and sin-money was not brought into the house of the LORD: it was the priests.

17 ¶ Then Hazael king of Syria went up, and fought against Gath, and took it: and Hazael set his face to go up to Jerusalem.

18 And Jehoash king of Judah took all the hallowed things that Jehoshaphat, and Jehoram, and Ahaziah his fathers, kings of Judah had dedicated, and his own hallowed things, and all the gold *that was* found in the treasures of the house of the LORD, and in the king's house, and sent *it* to Hazael king of Syria, and he went away from Jerusalem.

19 ¶ And the rest of the acts of Joash, and all that he did, *are* they not written in the book of the chronicles of the kings of Judah?

Digitized by Google

20 And his servants arose, and made a conspiracy, and slew Joash in the house of Millo, which goeth down to Silla.

21 For Jozachar the son of Shimeath, and Jehozabad the son of Shomer, his servants smote him, and he died; and they buried him with his fathers in the city of David, and Amaziah his son reigned in his stead.

CHAP. XIII.

Jehoahaz's wicked reign.

IN the three and twentieth year of Joash the son of Ahaziah king of Juda, Jehoahaz the son of Jehu began to reign over Israel in Samaria, *and reigned* seventeen years.

2 And he did *that which was* evil in the sight of the LORD, and followed the sins of Jeroboam the son of Nebat, which made Israel to sin, he departed not therefrom.

3 ¶ And the anger of the LORD was kindled against Israel, and he delivered them into the hand of Hazael king of Syria, and into the hand of Ben-hadad the son of Hazael, all *their* days.

4 And Jehoahaz besought the LORD, and the LORD hearkened unto him: for he saw the oppression of Israel, because the king of Syria oppressed them.

5 (And the LORD gave Israel a saviour, so that they went out from under the hand of the Syrians: and the children of Israel dwelt in their tents, as beforetime.

6 Nevertheless, they departed not from the sins of the house of Jeroboam, who made Israel sin, *but* walked therein; and there remained the grove also in Samaria.

7 Neither did he leave of the people to Jehoahaz, but fifty horsemen, and ten chariots, and ten thousand footmen; for the king of Syria had destroyed them, and had made them like the dust by threshing.

8 ¶ Now the rest of the acts of Jehoahaz, and all that he did, and his might, *are* they not written in the book of the chronicles of the kings of Israel?

9 And Jehoahaz slept with his fathers, and they buried him in Samaria, and Joash his son reigned in his stead.

10 ¶ In the thirty and seventh year of Joash king of Judah, began Jehoash the son of Jehoahaz to reign over Israel in Samaria, *and reigned* sixteen years.

11 And he did *that which was* evil in the sight of the LORD; he departed not from all the sins of Jeroboam the son of Nebat, who made Israel sin, but he walked therein.

12 And the rest of the acts of Joash, and all that he did, and his might wherewith he fought against Amaziah king of Judah, *are* they not written in the book of the chronicles of the kings of Israel?

13 And Joash slept with his fathers, and Jeroboam sat upon his throne: and Joash was buried in Samaria with the kings of Israel.

14 ¶ Now Elisha was fallen sick of his sickness whereof he died, and Joash the king of Israel came down unto him, and wept over his face, and said, O my father, my father, the chariot of Israel, and the horsemen thereof.

15 And Elisha said unto him, Take bow and arrows: and he took unto him bow and arrows.

16 And he said to the king of Israel, Put thine hand upon the bow: and he put his hand *upon it*: and Elisha put his hands upon the king's hands.

17 And he said, Open the window eastward: and he opened *it*. Then Elisha said, Shoot: and he shot. And he said, The arrow of the LORD's deliverance, and the arrow of deliverance from Syria: for thou shalt smite the Syrians in Aphek, till thou have consumed *them*.

18 And he said, Take the arrows: and he took *them*. And he said unto the king of of Israel, Smite upon the ground: and he smote thrice, and stayed.

19 And the man of God was wroth with him, and said, Thou shouldest have smitten five or six times, then hadst thou smitten Syria till thou hadst consumed *it*: whereas now thou shalt smite Syria *but* thrice.

20 ¶ And Elisha died, and they buried him: and the bands of the Moabites invaded the land at the coming in of the year.

21 And it came to pass as they were burying a man, that behold, they spied a band *of men*, and they cast the man into the sepulchre of Elisha: and when the man was let down, and touched the bones of Elisha, he revived, and stood up on his feet.

22 ¶ But Hazael king of Syria oppressed Israel all the days of Jehoahaz.

23 And the LORD was gracious unto them, and had compassion on them, and had respect unto them, because of his covenant with Abraham, Isaac, and Jacob, and would not destroy them, neither cast he them from his presence as yet.

24 So Hazael king of Syria died, and Ben-hadad his son reigned in his stead.

25 And Jehoash the son of Jehoahaz took again out of the hand of Ben-hadad the son of Hazael, the cities which he had taken out of the hand of Jehoahaz his father by war: three times did Joash beat him, and recovered the cities of Israel.

CHAP. XIV.

Amaziah's good reign.

IN the second year of Joash son of Jehoahaz king of Israel, reigned Amaziah the son of Joash king of Judah.

2 He was twenty and five years old

Digitized by Google

when he began to reign, and reigned twenty and nine years in Jerusalem: and his mothers name *was* Jehoaddan of Jerusalem.

3 And he did *that which was* right in the sight of the LORD, yet not like David his father: he did according to all things as Joash his father did.

4 Howbeit, the high places were not taken away: as yet the people did sacrifice, and burn incense on the high places.

5 ¶ And it came to pass as soon as the kingdom was confirmed in his hand, that he slew his servants which had slain the king his father.

6 But the children of the murderers he slew not: according unto that which is written in the book of the law of Moses, wherein the LORD commanded, saying, The fathers shall not be put to death for the children, nor the children be put to death for the fathers; but every man shall be put to death for his own sin.

7 He slew of Edom in the valley of salt, ten thousand, and took Selah by war, and called the name of it Joktheel unto this day.

8 ¶ Then Amaziah sent messengers to Jehoash the son of Jehoahaz, son of Jehu king of Israel, saying, Come let us look one another in the face.

9 And Jehoash the king of Israel sent to Amaziah king of Judah, saying, The thistle that *was* in Lebanon, sent to the cedar that *was* in Lebanon, saying, Give thy daughter to my son to wife: and there passed by a wild beast that *was* in Lebanon, and trode down the thistle.

10 Thou hast indeed smitten Edom, and thine heart hath lifted thee up: glory *of this*, and tarry at home: for why shouldest thou meddle to *thy* hurt, that thou shouldest fall, *even* thou, and Judah with thee?

11 But Amaziah would not hear: therefore Jehoash king of Israel went up, and he and Amaziah king of Judah looked one another in the face at Bethshemesh, which *belongeth* to Judah.

12 And Judah was put to the worse before Israel, and they fled every man to their tents.

13 And Jehoash king of Israel took Amaziah king of Judah, the son of Jehoash the son of Ahaziah at Bethshemesh, and came to Jerusalem, and brake down the wall of Jerusalem, from the gate of Ephraim, unto the corner-gate, four hundred cubits.

14 And he took all the gold and silver, and all the vessels *that were* found in the house of the LORD, and in the treasures of the king's house, and hostages, and returned to Samaria.

15 ¶ Now the rest of the acts of Jehoash which he did, and his might, and how he fought with Amaziah king of Judah, *are* they not written in the book of the chronicles of the kings of Israel?

16 And Jehoash slept with his fathers, and was buried in Samaria with the kings of Israel, and Jeroboam his son reigned in his stead.

17 ¶ And Amaziah the son of Joash king of Judah lived after the death of Jehoash son of Jehoahaz king of Israel fifteen years.

18 And the rest of the acts of Amaziah, *are* they not written in the book of the chronicles of the kings of Judah?

19 Now they made a conspiracy against him in Jerusalem: and he fled to Lachish, but they sent after him to Lachish, and slew him there.

20 And they brought him on horses: and he was buried at Jerusalem with his fathers in the city of David.

21 ¶ And all the people of Judah took Azariah (which *was* sixteen years old) and made him king instead of his father Amaziah.

22 He built Elath, and restored it to Judah, after that the king slept with his fathers.

23 ¶ In the fifteenth year of Amaziah, the son of Joash king of Judah, Jeroboam the son of Joash king of Israel began to reign in Samaria, *and* reigned forty and one years.

24 And he did *that which was* evil in the sight of the LORD: he departed not from all the sins of Jeroboam the son of Nebat, who made Israel to sin.

25 He restored the coast of Israel from the entering of Hamath, unto the sea of the plain, according to the word of the LORD God of Israel, which he spake by the hand of his servant Jonah the son of Amittai, the prophet, which *was* of Gath-hepher.

26 For the LORD saw the affliction of Israel, *that it was* very bitter: for *there was* not any shut up, nor any left, nor any helper for Israel.

27 And the LORD said not that he would blot out the name of Israel from under heaven: but he saved them by the hand of Jeroboam the son of Joash.

28 ¶ Now the rest of the acts of Jeroboam, and all that he did, and his might, how he warred, and how he recovered Damascus, and Hamath, *which belonged* to Judah, for Israel, *are* they not written in the book of the chronicles of the kings of Israel?

29 And Jeroboam slept with his fathers, *even* with the kings of Israel; and Zachariah his son reigned in his stead.

CHAP. XV.

Azariah's good reign.

IN the twenty and seventh year of Jeroboam king of Israel, began Azariah son of Amaziah king of Judah to reign.

2 Sixteen years old was he when he began to reign, and he reigned two and fifty years in Jerusalem, and his mother's name *was* Jecoliah of Jeru-

Digitized by Google

3 And he did *that which was* right in the ſight of the LORD, according to all that his father Amaziah had done;

4 Save that the high places were not removed: the people ſacrificed, and burnt incenſe ſtill on the high places.

5 ¶ And the LORD ſmote the king, ſo that he was a leper unto the day of his death, and dwelt in a ſeveral houſe: and Jotham the king's ſon *was* over the houſe, judging the people of the land.

6 And the reſt of the acts of Azariah, and all that he did, *are* they not written in the book of the chronicles of the kings of Judah?

7 So Azariah ſlept with his fathers, and they buried him with his fathers in the city of David; and Jotham his ſon reigned in his ſtead.

8 ¶ In the thirty and eighth year of Azariah king of Judah, did Zachariah the ſon of Jeroboam reign over Iſrael in Samaria ſix months.

9 And he did *that which was* evil in the ſight of the LORD, as his fathers had done: he departed not from the ſins of Jeroboam the ſon of Nebat, who made Iſrael to ſin.

10 And Shallum the ſon of Jabeſh conſpired againſt him, and ſmote him before the people, and ſlew him, and reigned in his ſtead.

11 And the reſt of the acts of Zachariah, behold, they *are* written in the book of the chronicles of the kings of Iſrael.

12 This *was* the word of the LORD which he ſpake unto Jehu, ſaying, Thy ſons ſhall ſit on the throne of Iſrael, unto the fourth *generation*. And ſo it came to paſs.

13 ¶ Shallum the ſon of Jabeſh began to reign in the nine and thirtieth year of Uzziah king of Judah, and he reigned a full month in Samaria.

14 For Menahem the ſon of Gadi went up from Tirzah, and came to Samaria, and ſmote Shallum the ſon of Jabeſh in Samaria, and ſlew him, and reigned in his ſtead.

15 And the reſt of the acts of Shallum, and his conſpiracy which he made, behold, they *are* written in the book of the chronicles of the kings of Iſrael.

16 ¶ Then Menahem ſmote Tiphſah, and all that *were* therein, and the coaſts thereof from Tirzah: becauſe they opened not *to him*, therefore he ſmote *it*, *and* all the women therein that were with child, he ript up.

17 In the nine and thirtieth year of Azariah king of Judah, began Menahem the ſon of Gadi to reign over Iſrael, *and reigned* ten years in Samaria.

18 And he did *that which was* evil in the ſight of the LORD: he departed all his days from the ſins of Jeroboam the ſon of Nebat, who made Iſrael to ſin.

19 *And* Pul the king of Aſſyria came againſt the land: and Menahem gave Pul a thouſand talents of ſilver, that his hand might be with him, to confirm the kingdom in his hand.

20 And Menahem exacted the money of Iſrael, *even* of all the mighty men of wealth, of each man fifty ſhekels of ſilver, to give to the king of Aſſyria: ſo the king of Aſſyria turned back, and ſtayed not there in the land.

21 ¶ And the reſt of the acts of Menahem, and all that he did, *are* they not written in the book of the chronicles of the kings of Iſrael?

22 And Menahem ſlept with his fathers, and Pekahiah his ſon reigned in his ſtead.

23 ¶ In the fiftieth year of Azariah king of Judah, Pekahiah the ſon of Menahem began to reign over Iſrael in Samaria, *and reigned* two years.

24 And he did *that which was* evil in the ſight of the LORD, he departed not from the ſins of Jeroboam the ſon of Nebat, who made Iſrael to ſin.

25 But Pekah the ſon of Remaliah, a captain of his, conſpired againſt him, and ſmote him in Samaria, in the palace of the king's houſe, with Argob, and Arieh, and with him fifty men of the Gileadites: and he killed him, and reigned in his room.

26 And the reſt of the acts of Pekahiah, and all that he did, behold, they *are* written in the book of the chronicles of the kings of Iſrael.

27 ¶ In the two and fiftieth year of Azariah king of Judah, Pekah the ſon of Remaliah began to reign over Iſrael in Samaria, *and reigned* twenty years.

28 And he did *that which was* evil in the ſight of the LORD, he departed not from the ſins of Jeroboam the ſon of Nebat, who made Iſrael to ſin.

29 In the days of Pekah king of Iſrael, came Tiglath-pileſer king of Aſſyria, and took Ijon, and Abel-beth-maachah, and Janoah, and Kedeſh, and Hazor, and Gilead, and Galilee, all the land of Naphtali, and carried them captive to Aſſyria.

30 And Hoſhea the ſon of Elah made a conſpiracy againſt Pekah the ſon of Remaliah, and ſmote him, and ſlew him, and reigned in his ſtead, in the twentieth year of Jotham the ſon of Uzziah.

31 And the reſt of the acts of Pekah, and all that he did, behold, they *are* written in the book of the chronicles of the kings of Iſrael.

32 ¶ In the ſecond year of Pekah the ſon of Remaliah king of Iſrael, began Jotham the ſon of Uzziah king of Judah to reign.

33 Five and twenty years old was he when he began to reign, and he reigned ſixteen years in Jeruſalem: and his mother's name *was* Jeruſha, the daughter of Zadok.

Digitized by Google

34 And he did *that which was* right in the sight of the LORD: he did according to all that his father Uzziah had done.

35 ¶ Howbeit, the high places were not removed: the people sacrificed and burnt incense still in the high places: he built the higher gate of the house of the LORD.

36 ¶ Now the rest of the acts of Jotham, and all that he did, *are* they not written in the book of the chronicles of the kings of Judah?

37 (In those days the LORD began to send against Judah, Rezin the king of Syria, and Pekah the son of Remaliah)

38 And Jotham slept with his fathers, and was buried with his fathers in the city of David his father, and Ahaz his son reigned in his stead.

CHAP. XVI.

Ahaz's wicked reign.

IN the seventeenth year of Pekah the son of Remaliah, Ahaz the son of Jotham king of Judah began to reign.

2 Twenty years old *was* Ahaz when he began to reign, and reigned sixteen years in Jerusalem, and did not *that which was* right in the sight of the LORD his God like David his father.

3 But he walked in the way of the kings of Israel, yea, and made his son to pass through the fire, according to the abominations of the heathen, whom the LORD cast out from before the children of Israel.

4 And he sacrificed and burnt incense in the high places, and on the hills, and under every green tree.

5 ¶ Then Rezin king of Syria, and Pekah son of Remaliah king of Israel, came up to Jerusalem to war: and they besieged Ahaz, but could not overcome *him*.

6 At that time Rezin king of Syria recovered Elath to Syria, and drave the Jews from Elath: and the Syrians came to Elath, and dwelt there unto this day.

7 So Ahaz sent messengers to Tiglath-pileser king of Assyria, saying, I *am* thy servant and thy son: come up, and save me out of the hand of the king of Syria, and out of the hand of the king of Israel, which rise up against me.

8 And Ahaz took the silver and gold *that was* found in the house of the LORD, and in the treasures of the king's house, and sent *it for* a present to the king of Assyria.

9 And the king of Assyria hearkened unto him: for the king of Assyria went up against Damascus, and took it, and carried *the people of* it captive to Kir, and slew Rezin.

10 ¶ And king Ahaz went to Damascus, to meet Tiglath-pileser king of Assyria, and saw an altar that *was* at Damascus: and king Ahaz sent to Urijah the priest the fashion of the altar, and the pattern of it, according to all the workmanship thereof.

11 And Urijah the priest built an altar, according to all that king Ahaz had sent from Damascus: so Urijah the priest made *it*, against king Ahaz came from Damascus.

12 And when the king was come from Damascus, the king saw the altar: and the king approached to the altar, and offered thereon.

13 And he burnt his burnt-offering, and his meat-offering, and poured his drink-offering, and sprinkled the blood of his peace-offerings upon the altar.

14 And he brought also the brazen altar which *was* before the LORD, from the forefront of the house, from between the altar and the house of the LORD, and put it on the north side of the altar.

15 And king Ahaz commanded Urijah the priest, saying, Upon the great altar burn the morning burnt-offering, and the evening meat-offering, and the king's burnt-sacrifice, and his meat-offering, with the burnt-offering of all the people of the land, and their meat-offering, and their drink-offerings, and sprinkle upon it all the blood of the burnt-offering, and all the blood of the sacrifice: and the brazen altar shall be for me to enquire *by*.

16 Thus did Urijah the priest, according to all that king Ahaz commanded.

17 ¶ And king Ahaz cut off the borders of the bases, and removed the laver from off them, and took down the sea from off the brazen oxen that *were* under it, and put it upon a pavement of stones.

18 And the covert for the sabbath that they had built in the house, and the king's entry without, turned he from the house of the LORD, for the king of Assyria.

19 ¶ Now the rest of the acts of Ahaz, which he did, *are* they not written in the book of the chronicles of the kings of Judah?

20 And Ahaz slept with his fathers, and was buried with his fathers in the city of David, and Hezekiah his son reigned in his stead.

CHAP. XVII.

Hoshea's wicked reign.

IN the twelfth year of Ahaz king of Judah, began Hoshea the son of Elah to reign in Samaria, over Israel nine years.

2 And he did *that which was* evil in the sight of the LORD, but not as the kings of Israel that were before him.

3 ¶ Against him came up Shalmaneser king of Assyria, and Hoshea became his servant, and gave him presents.

4 And the king of Assyria found conspiracy in Hoshea: for he had sent messengers to So king of Egypt, and brought no present to the king of Assyria, as *he had done* year by year: therefore the king of Assyria shut him up, and bound him in prison.

Digitized by Google

3 And he did *that which was* right in the ſight of the LORD, according to all that his father Amaziah had done;

4 Save that the high places were not removed: the people ſacrificed, and burnt incenſe ſtill on the high places.

5 ¶ And the LORD ſmote the king, ſo that he was a leper unto the day of his death, and dwelt in a ſeveral houſe: and Jotham the king's ſon *was* over the houſe, judging the people of the land.

6 And the reſt of the acts of Azariah, and all that he did, *are* they not written in the book of the chronicles of the kings of Judah?

7 So Azariah ſlept with his fathers, and they buried him with his fathers in the city of David; and Jotham his ſon reigned in his ſtead.

8 ¶ In the thirty and eighth year of Azariah king of Judah, did Zachariah the ſon of Jeroboam reign over Iſrael in Samaria ſix months.

9 And he did *that which was* evil in the ſight of the LORD, as his fathers had done: he departed not from the ſins of Jeroboam the ſon of Nebat, who made Iſrael to ſin.

10 And Shallum the ſon of Jabeſh conſpired againſt him, and ſmote him before the people, and ſlew him, and reigned in his ſtead.

11 And the reſt of the acts of Zachariah, behold, they *are* written in the book of the chronicles of the kings of Iſrael.

12 This *was* the word of the LORD which he ſpake unto Jehu, ſaying, Thy ſons ſhall ſit on the throne of Iſrael, unto the fourth *generation*. And ſo it came to paſs.

13 ¶ Shallum the ſon of Jabeſh began to reign in the nine and thirtieth year of Uzziah king of Judah, and he reigned a full month in Samaria.

14 For Menahem the ſon of Gadi went up from Tirzah, and came to Samaria, and ſmote Shallum the ſon of Jabeſh in Samaria, and ſlew him, and reigned in his ſtead.

15 And the reſt of the acts of Shallum, and his conſpiracy which he made, behold, they *are* written in the book of the chronicles of the kings of Iſrael.

16 ¶ Then Menahem ſmote Tiphſah, and all that *were* therein, and the coaſts thereof from Tirzah: becauſe they opened not *to him*, therefore he ſmote *it*, *and* all the women therein that were with child, he ript up.

17 In the nine and thirtieth year of Azariah king of Judah, began Menahem the ſon of Gadi to reign over Iſrael, *and reigned* ten years in Samaria.

18 And he did *that which was* evil in the ſight of the LORD: he departed all his days from the ſins of Jeroboam the ſon of Nebat, who made Iſrael to ſin.

19 *And* Pul the king of Aſſyria came againſt the land: and Menahem gave Pul a thouſand talents of ſilver, that his hand might be with him, to confirm the kingdom in his hand.

20 And Menahem exacted the money of Iſrael, *even* of all the mighty men of wealth, of each man fifty ſhekels of ſilver, to give to the king of Aſſyria: ſo the king of Aſſyria turned back, and ſtayed not there in the land.

21 ¶ And the reſt of the acts of Menahem, and all that he did, *are* they not written in the book of the chronicles of the kings of Iſrael?

22 And Menahem ſlept with his fathers, and Pekahiah his ſon reigned in his ſtead.

23 ¶ In the fiftieth year of Azariah king of Judah, Pekahiah the ſon of Menahem began to reign over Iſrael in Samaria, *and reigned* two years.

24 And he did *that which was* evil in the ſight of the LORD, he departed not from the ſins of Jeroboam the ſon of Nebat, who made Iſrael to ſin.

25 But Pekah the ſon of Remaliah, a captain of his, conſpired againſt him, and ſmote him in Samaria, in the palace of the king's houſe, with Argob, and Arieh, and with him fifty men of the Gileadites: and he killed him, and reigned in his room.

26 And the reſt of the acts of Pekahiah, and all that he did, behold, they *are* written in the book of the chronicles of the kings of Iſrael.

27 ¶ In the two and fiftieth year of Azariah king of Judah, Pekah the ſon of Remaliah began to reign over Iſrael in Samaria, *and reigned* twenty years.

28 And he did *that which was* evil in the ſight of the LORD, he departed not from the ſins of Jeroboam the ſon of Nebat, who made Iſrael to ſin.

29 In the days of Pekah king of Iſrael, came Tiglath-pileſer king of Aſſyria, and took Ijon, and Abel-beth-maachah, and Janoah, and Kedeſh, and Hazor, and Gilead, and Galilee, all the land of Naphtali, and carried them captive to Aſſyria.

30 And Hoſhea the ſon of Elah made a conſpiracy againſt Pekah the ſon of Remaliah, and ſmote him, and ſlew him, and reigned in his ſtead, in the twentieth year of Jotham the ſon of Uzziah.

31 And the reſt of the acts of Pekah, and all that he did, behold, they *are* written in the book of the chronicles of the kings of Iſrael.

32 ¶ In the ſecond year of Pekah the ſon of Remaliah king of Iſrael, began Jotham the ſon of Uzziah king of Judah to reign.

33 Five and twenty years old was he when he began to reign, and he reigned ſixteen years in Jeruſalem: and his mother's name *was* Jeruſha, the daughter of Zadok.

Digitized by Google

34 And he did *that which was* right in the sight of the LORD: he did according to all that his father Uzziah had done.

35 ¶ Howbeit, the high places were not removed: the people sacrificed and burnt incense still in the high places: he built the higher gate of the house of the LORD.

36 ¶ Now the rest of the acts of Jotham, and all that he did, *are* they not written in the book of the chronicles of the kings of Judah?

37 (In those days the LORD began to send against Judah, Rezin the king of Syria, and Pekah the son of Remaliah)

38 And Jotham slept with his fathers, and was buried with his fathers in the city of David his father, and Ahaz his son reigned in his stead.

CHAP. XVI.

Ahaz's wicked reign.

IN the seventeenth year of Pekah the son of Remaliah, Ahaz the son of Jotham king of Judah began to reign.

2 Twenty years old *was* Ahaz when he began to reign, and reigned sixteen years in Jerusalem, and did not *that which was* right in the sight of the LORD his God like David his father.

3 But he walked in the way of the kings of Israel, yea, and made his son to pass through the fire, according to the abominations of the heathen, whom the LORD cast out from before the children of Israel.

4 And he sacrificed and burnt incense in the high places, and on the hills, and under every green tree.

5 ¶ Then Rezin king of Syria, and Pekah son of Remaliah king of Israel, came up to Jerusalem to war: and they besieged Ahaz, but could not overcome *him*.

6 At that time Rezin king of Syria recovered Elath to Syria, and drave the Jews from Elath: and the Syrians came to Elath, and dwelt there unto this day.

7 So Ahaz sent messengers to Tiglath-pileser king of Assyria, saying, I *am* thy servant and thy son: come up, and save me out of the hand of the king of Syria, and out of the hand of the king of Israel, which rise up against me.

8 And Ahaz took the silver and gold *that was* found in the house of the LORD, and in the treasures of the king's house, and sent *it for* a present to the king of Assyria.

9 And the king of Assyria hearkened unto him: for the king of Assyria went up against Damascus, and took it, and carried *the people of* it captive to Kir, and slew Rezin.

10 ¶ And king Ahaz went to Damascus, to meet Tiglath-pileser king of Assyria, and saw an altar that *was* at Damascus: and king Ahaz sent to Urijah the priest the fashion of the altar, and the pattern of it, according to all the workmanship thereof.

11 And Urijah the priest built an altar, according to all that king Ahaz had sent from Damascus: so Urijah the priest made *it*, against king Ahaz came from Damascus.

12 And when the king was come from Damascus, the king saw the altar: and the king approached to the altar, and offered thereon.

13 And he burnt his burnt-offering, and his meat-offering, and poured his drink-offering, and sprinkled the blood of his peace-offerings upon the altar.

14 And he brought also the brazen altar which *was* before the LORD, from the forefront of the house, from between the altar and the house of the LORD, and put it on the north side of the altar.

15 And king Ahaz commanded Urijah the priest, saying, Upon the great altar burn the morning burnt-offering, and the evening meat-offering, and the king's burnt sacrifice, and his meat-offering, with the burnt-offering of all the people of the land, and their meat-offering, and their drink-offerings, and sprinkle upon it all the blood of the burnt-offering, and all the blood of the sacrifice: and the brazen altar shall be for me to enquire *by*.

16 Thus did Urijah the priest, according to all that king Ahaz commanded.

17 ¶ And king Ahaz cut off the borders of the bases, and removed the laver from off them, and took down the sea from off the brazen oxen that *were* under it, and put it upon a pavement of stones.

18 And the covert for the sabbath that they had built in the house, and the king's entry without, turned he from the house of the LORD, for the king of Assyria.

19 ¶ Now the rest of the acts of Ahaz, which he did, *are* they not written in the book of the chronicles of the kings of Judah?

20 And Ahaz slept with his fathers, and was buried with his fathers in the city of David, and Hezekiah his son reigned in his stead.

CHAP. XVII.

Hoshea's wicked reign.

IN the twelfth year of Ahaz king of Judah, began Hoshea the son of Elah to reign in Samaria, over Israel nine years.

2 And he did *that which was* evil in the sight of the LORD, but not as the kings of Israel that were before him.

3 ¶ Against him came up Shalmaneser king of Assyria, and Hoshea became his servant, and gave him presents.

4 And the king of Assyria found conspiracy in Hoshea: for he had sent messengers to So king of Egypt, and brought no present to the king of Assyria, as *he had done* year by year: therefore the king of Assyria shut him up, and bound him in prison.

Digitized by Google

3 And he did *that which was* right in the ſight of the LORD, according to all that his father Amaziah had done;

4 Save that the high places were not removed: the people ſacrificed, and burnt incenſe ſtill on the high places.

5 ¶ And the LORD ſmote the king, ſo that he was a leper unto the day of his death, and dwelt in a ſeveral houſe: and Jotham the king's ſon *was* over the houſe, judging the people of the land.

6 And the reſt of the acts of Azariah, and all that he did, *are* they not written in the book of the chronicles of the kings of Judah?

7 So Azariah ſlept with his fathers, and they buried him with his fathers in the city of David; and Jotham his ſon reigned in his ſtead.

8 ¶ In the thirty and eighth year of Azariah king of Judah, did Zachariah the ſon of Jeroboam reign over Iſrael in Samaria ſix months.

9 And he did *that which was* evil in the ſight of the LORD, as his fathers had done: he departed not from the ſins of Jeroboam the ſon of Nebat, who made Iſrael to ſin.

10 And Shallum the ſon of Jabeſh conſpired againſt him, and ſmote him before the people, and ſlew him, and reigned in his ſtead.

11 And the reſt of the acts of Zachariah, behold, they *are* written in the book of the chronicles of the kings of Iſrael.

12 This *was* the word of the LORD which he ſpake unto Jehu, ſaying, Thy ſons ſhall ſit on the throne of Iſrael, unto the fourth *generation*. And ſo it came to paſs.

13 ¶ Shallum the ſon of Jabeſh began to reign in the nine and thirtieth year of Uzziah king of Judah, and he reigned a full month in Samaria.

14 For Menahem the ſon of Gadi went up from Tirzah, and came to Samaria, and ſmote Shallum the ſon of Jabeſh in Samaria, and ſlew him, and reigned in his ſtead.

15 And the reſt of the acts of Shallum, and his conſpiracy which he made, behold, they *are* written in the book of the chronicles of the kings of Iſrael.

16 ¶ Then Menahem ſmote Tiphſah, and all that *were* therein, and the coaſts thereof from Tirzah: becauſe they opened not *to him*, therefore he ſmote *it*, *and* all the women therein that were with child, he ript up.

17 In the nine and thirtieth year of Azariah king of Judah, began Menahem the ſon of Gadi to reign over Iſrael, *and reigned* ten years in Samaria.

18 And he did *that which was* evil in the ſight of the LORD: he departed all his days from the ſins of Jeroboam the ſon of Nebat, who made Iſrael to ſin.

19 *And* Pul the king of Aſſyria came againſt the land: and Menahem gave Pul a thouſand talents of ſilver, that his hand might be with him, to confirm the kingdom in his hand.

20 And Menahem exacted the money of Iſrael, *even* of all the mighty men of wealth, of each man fifty ſhekels of ſilver, to give to the king of Aſſyria: ſo the king of Aſſyria turned back, and ſtayed not there in the land.

21 ¶ And the reſt of the acts of Menahem, and all that he did, *are* they not written in the book of the chronicles of the kings of Iſrael?

22 And Menahem ſlept with his fathers, and Pekahiah his ſon reigned in his ſtead.

23 ¶ In the fiftieth year of Azariah king of Judah, Pekahiah the ſon of Menahem began to reign over Iſrael in Samaria, *and reigned* two years.

24 And he did *that which was* evil in the ſight of the LORD, he departed not from the ſins of Jeroboam the ſon of Nebat, who made Iſrael to ſin.

25 But Pekah the ſon of Remaliah, a captain of his, conſpired againſt him, and ſmote him in Samaria, in the palace of the king's houſe, with Argob, and Arieh, and with him fifty men of the Gileadites: and he killed him, and reigned in his room.

26 And the reſt of the acts of Pekahiah, and all that he did, behold, they *are* written in the book of the chronicles of the kings of Iſrael.

27 ¶ In the two and fiftieth year of Azariah king of Judah, Pekah the ſon of Remaliah began to reign over Iſrael in Samaria, *and reigned* twenty years.

28 And he did *that which was* evil in the ſight of the LORD, he departed not from the ſins of Jeroboam the ſon of Nebat, who made Iſrael to ſin.

29 In the days of Pekah king of Iſrael, came Tiglath-pileſer king of Aſſyria, and took Ijon, and Abel-beth-maachah, and Janoah, and Kedeſh, and Hazor, and Gilead, and Galilee, all the land of Naphtali, and carried them captive to Aſſyria.

30 And Hoſhea the ſon of Elah made a conſpiracy againſt Pekah the ſon of Remaliah, and ſmote him, and ſlew him, and reigned in his ſtead, in the twentieth year of Jotham the ſon of Uzziah.

31 And the reſt of the acts of Pekah, and all that he did, behold, they *are* written in the book of the chronicles of the kings of Iſrael.

32 ¶ In the ſecond year of Pekah the ſon of Remaliah king of Iſrael, began Jotham the ſon of Uzziah king of Judah to reign.

33 Five and twenty years old was he when he began to reign, and he reigned ſixteen years in Jeruſalem: and his mother's name *was* Jeruſha, the daughter of Zadok.

Digitized by Google

34 And he did *that which was* right in the sight of the LORD: he did according to all that his father Uzziah had done.

35 ¶ Howbeit, the high places were not removed: the people sacrificed and burnt incense still in the high places: he built the higher gate of the house of the LORD.

36 ¶ Now the rest of the acts of Jotham, and all that he did, *are* they not written in the book of the chronicles of the kings of Judah?

37 (In those days the LORD began to send against Judah, Rezin the king of Syria, and Pekah the son of Remaliah)

38 And Jotham slept with his fathers, and was buried with his fathers in the city of David his father, and Ahaz his son reigned in his stead.

CHAP. XVI.

Ahaz's wicked reign.

IN the seventeenth year of Pekah the son of Remaliah, Ahaz the son of Jotham king of Judah began to reign.

2 Twenty years old *was* Ahaz when he began to reign, and reigned sixteen years in Jerusalem, and did not *that which was* right in the sight of the LORD his God like David his father.

3 But he walked in the way of the kings of Israel, yea, and made his son to pass through the fire, according to the abominations of the heathen, whom the LORD cast out from before the children of Israel.

4 And he sacrificed and burnt incense in the high places, and on the hills, and under every green tree.

5 ¶ Then Rezin king of Syria, and Pekah son of Remaliah king of Israel, came up to Jerusalem to war: and they besieged Ahaz, but could not overcome *him*.

6 At that time Rezin king of Syria recovered Elath to Syria, and drave the Jews from Elath: and the Syrians came to Elath, and dwelt there unto this day.

7 So Ahaz sent messengers to Tiglath-pileser king of Assyria, saying, I *am* thy servant and thy son: come up, and save me out of the hand of the king of Syria, and out of the hand of the king of Israel, which rise up against me.

8 And Ahaz took the silver and gold *that was* found in the house of the LORD, and in the treasures of the king's house, and sent *it for* a present to the king of Assyria.

9 And the king of Assyria hearkened unto him: for the king of Assyria went up against Damascus, and took it, and carried *the people of* it captive to Kir, and slew Rezin.

10 ¶ And king Ahaz went to Damascus, to meet Tiglath-pileser king of Assyria, and saw an altar that *was* at Damascus: and king Ahaz sent to Urijah the priest the fashion of the altar, and the pattern of it, according to all the workmanship thereof.

11 And Urijah the priest built an altar, according to all that king Ahaz had sent from Damascus: so Urijah the priest made *it*, against king Ahaz came from Damascus.

12 And when the king was come from Damascus, the king saw the altar: and the king approached to the altar, and offered thereon.

13 And he burnt his burnt-offering, and his meat-offering, and poured his drink-offering, and sprinkled the blood of his peace-offerings upon the altar.

14 And he brought also the brazen altar which *was* before the LORD, from the forefront of the house, from between the altar and the house of the LORD, and put it on the north side of the altar.

15 And king Ahaz commanded Urijah the priest, saying, Upon the great altar burn the morning burnt-offering, and the evening meat-offering, and the king's burnt-sacrifice, and his meat-offering, with the burnt-offering of all the people of the land, and their meat-offering, and their drink-offerings, and sprinkle upon it all the blood of the burnt-offering, and all the blood of the sacrifice: and the brazen altar shall be for me to enquire *by*.

16 Thus did Urijah the priest, according to all that king Ahaz commanded.

17 ¶ And king Ahaz cut off the borders of the bases, and removed the laver from off them, and took down the sea from off the brazen oxen that *were* under it, and put it upon a pavement of stones.

18 And the covert for the sabbath that they had built in the house, and the king's entry without, turned he from the house of the LORD, for the king of Assyria.

19 ¶ Now the rest of the acts of Ahaz, which he did, *are* they not written in the book of the chronicles of the kings of Judah?

20 And Ahaz slept with his fathers, and was buried with his fathers in the city of David, and Hezekiah his son reigned in his stead.

CHAP. XVII.

Hoshea's wicked reign.

IN the twelfth year of Ahaz king of Judah, began Hoshea the son of Elah to reign in Samaria, over Israel nine years.

2 And he did *that which was* evil in the sight of the LORD, but not as the kings of Israel that were before him.

3 ¶ Against him came up Shalmaneser king of Assyria, and Hoshea became his servant, and gave him presents.

4 And the king of Assyria found conspiracy in Hoshea: for he had sent messengers to So king of Egypt, and brought no present to the king of Assyria, as *he had done* year by year: therefore the king of Assyria shut him up, and bound him in prison.

Digitized by Google

5 ¶ Then the king of Assyria came up throughout all the land, and went up to Samaria, and besieged it three years.

6 ¶ In the ninth year of Hoshea, the king of Assyria took Samaria, and carried Israel away into Assyria, and placed them in Halah, and in Habor *by* the river of Gozan, and in the cities of the Medes.

7 For *so* it was, that the children of Israel had sinned against the LORD their God, which had brought them up out of the land of Egypt, from under the hand of Pharaoh king of Egypt, and had feared other gods.

8 And walked in the statutes of the heathen, (whom the LORD cast out from before the children of Israel) and of the kings of Israel, which they had made.

9 And the children of Israel did secretly *those* things that *were* not right, against the LORD their God, and they built them high places in all their cities, from the tower of the watchmen to the fenced city.

10 And they set them up images and groves in every high hill, and under every green tree:

11 And there they burnt incense in all the high places, as *did* the heathen whom the LORD carried away before them; and wrought wicked things to provoke the LORD to anger.

12 For they served idols, whereof the LORD had said unto them, Ye shall not do this thing.

13 Yet the LORD testified against Israel, and against Judah, by all the prophets, *and by* all the seers, saying, Turn ye from your evil ways, and keep my commandments *and* my statutes, according to all the law which I commanded your fathers, and which I sent to you by my servants the prophets.

14 Notwithstanding, they would not hear, but hardened their necks, like to the neck of their fathers, that did not believe in the LORD their God.

15 And they rejected his statutes, and his covenant that he made with their fathers, and his testimonies which he testified against them, and they followed vanity, and became vain, and went after the heathen that *were* round about them, *concerning* whom the LORD had charged them, that they should not do like them.

16 And they left all the commandments of the LORD their God, and made them molten images, *even* two calves, and made a grove, and worshipped all the host of heaven, and served Baal.

17 And they caused their sons and their daughters to pass through the fire, and used divination and enchantments, and sold themselves to do evil in the sight of the LORD, to provoke him to anger.

18 Therefore the LORD was very angry with Israel, and removed them out of his sight: there was none left but the tribe of Judah only.

19 Also Judah kept not the commandments of the LORD their God, but walked in the statutes of Israel which they made.

20 And the LORD rejected all the seed of Israel, and afflicted them, and delivered them into the hand of spoilers, until he had cast them out of his sight.

21 For he rent Israel from the house of David, and they made Jeroboam the son of Nebat king, and Jeroboam drave Israel from following the LORD, and made them sin a great sin.

22 For the children of Israel walked in all the sins of Jeroboam which he did, they departed not from them:

23 Until the LORD removed Israel out of his sight, as he had said by all his servants the prophets. So was Israel carried away out of their own land to Assyria, unto this day.

24 ¶ And the king of Assyria brought *men* from Babylon, and from Cuthah, and from Ava, and from Hamath, and from Sepharvaim, and placed *them* in the cities of Samaria, instead of the children of Israel; and they possessed Samaria, and dwelt in the cities thereof.

25 And *so* it was at the beginning of their dwelling there, *that* they feared not the LORD: therefore the LORD sent lions among them, which slew *some* of them.

26 Wherefore they spake to the king of Assyria, saying, The nations which thou hast removed, and placed in the cities of Samaria, know not the manner of the God of the land: therefore he hath sent lions among them, and behold they slay them, because they know not the manner of the God of the land.

27 Then the king of Assyria commanded, saying, Carry thither one of the priests whom ye brought from thence, and let them go and dwell there, and let him teach them the manner of the God of the land.

28 Then one of the priests whom they had carried away from Samaria, came and dwelt in Beth-el, and taught them how they should fear the LORD.

29 Howbeit, every nation made gods of their own, and put *them* in the houses of the high places which the Samaritans had made, every nation in their cities wherein they dwelt.

30 And the men of Babylon made Succoth-benoth, and the men of Cuth made Nergal, and the men of Hamath made Ashima,

31 And the Avites made Nibhaz and Tartak, and the Sepharvites burnt their children in fire to Adrammelech and Anammelech, the gods of Sepharvaim.

32 So they feared the LORD, and

Digitized by Google

made unto themselves of the lowest of them priests of the high places, which sacrificed for them in the houses of the high places.

33 They feared the LORD, and served their own gods, after the manner of the nations, whom they carried away from thence.

34 Unto this day they do after the former manners: they fear not the LORD, neither do they after their statutes, or after their ordinances, or after the law and commandment which the LORD commanded the children of Jacob, whom he named Israel;

35 With whom the LORD had made a covenant, and charged them, saying, Ye shall not fear other gods, nor bow yourselves to them, nor serve them, nor sacrifice to them:

36 But the LORD, who brought you up out of the land of Egypt, with great power, and a stretched out arm, him shall ye fear, and him shall ye worship, and to him shall ye do sacrifice.

37 And the statutes, and the ordinances, and the law, and the commandment which he wrote for you, ye shall observe to do for evermore, and ye shall not fear other gods.

38 And the covenant that I have made with you, ye shall not forget, neither shall ye fear other gods.

39 But the LORD your God ye shall fear, and he shall deliver you out of the hand of all your enemies.

40 Howbeit, they did not hearken, but they did after their former manner.

41 So these nations feared the LORD, and served their graven images, both their children, and their children's children: as did their fathers, so do they unto this day.

CHAP. XVIII.

Hezekiah's good reign.

NOW it came to pass in the third year of Hoshea son of Elah king of Israel, *that* Hezekiah the son of Ahaz king of Judah began to reign.

2 Twenty and five years old was he when he began to reign, and he reigned twenty and nine years in Jerusalem: his mother's name also *was* Abi, the daughter of Zachariah.

3 And he did *that which was* right in the sight of the LORD, according to all that David his father did.

4 ¶ He removed the high places, and brake the images, and cut down the groves, and brake in pieces the brazen serpent that Moses had made: for unto those days the children of Israel did burn incense to it: and he called it Nehushtan.

5 He trusted in the LORD God of Israel, so that after him was none like him among all the kings of Judah, nor *any* that were before him.

6 For he clave to the LORD, *and* departed not from following him, but kept his commandments, which the LORD commanded Moses.

7 And the LORD was with him, *and* he prospered whithersoever he went forth: and he rebelled against the king of Assyria, and served him not.

8 He smote the Philistines, *even* unto Gaza, and the borders thereof, from the tower of the watchmen to the fenced city.

9 ¶ And it came to pass in the fourth year of king Hezekiah (which *was* the seventh year of Hoshea son of Elah king of Israel) *that* Shalmaneser king of Assyria came up against Samaria, and besieged it.

10 And at the end of three years they took it, *even* in the sixth year of Hezekiah (that *is* the ninth year of Hoshea king of Israel) Samaria was taken.

11 And the king of Assyria did carry away Israel unto Assyria, and put them in Halah and in Habor *by* the river of Gozan, and in the cities of the Medes:

12 Because they obeyed not the voice of the LORD their God, but transgressed his covenant, *and* all that Moses the servant of the LORD commanded, and would not hear *them*, nor do *them*.

13 ¶ Now in the fourteenth year of king Hezekiah, did Sennacherib king of Assyria come up against all the fenced cities of Judah, and took them.

14 And Hezekiah king of Judah sent to the king of Assyria to Lachish, saying, I have offended, return from me: that which thou puttest on me, I will bear. And the king of Assyria appointed unto Hezekiah king of Judah, three hundred talents of silver, and thirty talents of gold.

15 And Hezekiah gave *him* all the silver *that was* found in the house of the LORD, and in the treasures of the king's house.

16 At that time did Hezekiah cut off *the gold from* the doors of the temple of the LORD, and *from* the pillars which Hezekiah king of Judah had overlaid, and gave it to the king of Assyria.

17 ¶ And the king of Assyria sent Tartan, and Rabsaris, and Rab-shakeh from Lachish, to king Hezekiah with a great host against Jerusalem: and they went up and came to Jerusalem: and when they were come up, they came and stood by the conduit of the upper pool, which *is* in the highway of the fullers field.

18 And when they had called to the king, there came out to them Eliakim the son of Hilkiah, which *was* over the household, and Shebna the scribe, and Joah the son of Asaph the recorder.

19 And Rab-shakeh said unto them, Speak ye now to Hezekiah, Thus saith the great king, the king of Assyria, What confidence *is* this wherein thou trustest?

20 Thou sayest (but *they are but* vain words) *I have* counsel and strength for the war: now on whom

Digitized by Google

dost thou trust, that thou rebellest against me?

21 Now behold, thou trustest upon the staff of this bruised reed, *even* upon Egypt, on which if a man lean, it will go into his hand, and pierce it: so *is* Pharaoh king of Egypt unto all that trust on him.

22 But if ye say unto me, We trust in the LORD our God: *is* not that he whose high places, and whose altars Hezekiah hath taken away, and hath said to Judah and Jerusalem, Ye shall worship before this altar in Jerusalem?

23 Now therefore, I pray thee, give pledges to my lord the king of Assyria, and I will deliver thee two thousand horses, if thou be able on thy part to set riders upon them.

24 How then wilt thou turn away the face of one captain of the least of my master's servants, and put thy trust on Egypt for chariots and for horsemen?

25 Am I now come up without the LORD against this place to destroy it? the LORD said to me, Go up against this land, and destroy it.

26 Then said Eliakim the son of Hilkiah, and Shebna, and Joah, unto Rab-shakeh, Speak, I pray thee, to thy servants in the Syrian language, (for we understand *it*) and talk not with us in the Jews language, in the ears of the people that *are* on the wall.

27 But Rab-shakeh said unto them, Hath my master sent me to thy master, and to thee, to speak these words? *hath he* not *sent me* to the men which sit on the wall, that they may eat their own dung, and drink their own piss with you?

28 Then Rab-shakeh stood and cried with a loud voice in the Jews language, and spake, saying, Hear the word of the great king, the king of Assyria.

29 Thus saith the king, Let not Hezekiah deceive you, for he shall not be able to deliver you out of his hand:

30 Neither let Hezekiah make you trust in the LORD, saying, The LORD will surely deliver us, and this city shall not be delivered into the hand of the king of Assyria.

31 Hearken not unto Hezekiah: for thus saith the king of Assyria, Make *an agreement* with me by a present, and come out to me, and *then* eat ye every man of his own vine, and every one of his fig-tree, and drink ye every one the waters of his cistern:

32 Until I come and take you away to a land like your own land, a land of corn and wine, a land of bread and vineyards, a land of oil-olive, and of honey, that ye may live and not die: and hearken not unto Hezekiah, when he persuadeth you, saying, The LORD will deliver us.

33 Hath any of the Gods of the nations delivered at all his land out of the hand of the king of Assyria?

34 Where *are* the gods of Hamath, and of Arpad? where *are* the gods of Sepharvaim, Hena, and Ivah? have they delivered Samaria out of mine hand?

35 Who *are* they among all the gods of the countries, that have delivered their country out of mine hand, that the LORD should deliver Jerusalem out of mine hand?

36 But the people held their peace, and answered him not a word: for the king's commandment was, saying, Answer him not.

37 Then came Eliakim the son of Hilkiah, which *was* over the household, and Shebna the scribe, and Joah the son of Asaph the recorder, to Hezekiah with *their* clothes rent, and told him the words of Rab-shakeh.

CHAP. XIX.

Hezekiah mourneth.

AND it came to pass when king Hezekiah heard *it*, that he rent his clothes, and covered himself with sackcloth, and went into the house of the LORD.

2 And he sent Eliakim, which *was* over the household, and Shebna the scribe, and the elders of the priests, covered with sackcloth, to Isaiah the prophet the son of Amoz.

3 And they said unto him, Thus saith Hezekiah, This day *is* a day of trouble, and of rebuke and blasphemy: for the children are come to the birth, and *there is* not strength to bring forth.

4 It may be the LORD thy God will hear all the words of Rab-shakeh, whom the king of Assyria his master hath sent to reproach the living God; and will reprove the words which the LORD thy God hath heard: wherefore lift up *thy* prayer for the remnant *that are* left.

5 So the servants of king Hezekiah came to Isaiah.

6 ¶ And Isaiah said unto them, Thus shall ye say to your master, Thus saith the LORD, Be not afraid of the words which thou hast heard, with which the servants of the king of Assyria have blasphemed me.

7 Behold, I will send a blast upon him, and he shall hear a rumour, and shall return to his own land, and I will cause him to fall by the sword in his own land.

8 ¶ So Rab-shakeh returned, and found the king of Assyria warring against Libnah: for he had heard that he was departed from Lachish.

9 And when he heard say of Tirhakeh king of Ethiopia, Behold, he is come out to fight against thee: he sent messengers again unto Hezekiah, saying,

10 Thus shall ye speak to Hezekiah king of Judah, saying, Let not thy God in whom thou trustest, deceive thee, saying, Jerusalem shall not be delivered into the hand of the king of Assyria.

11 Behold, thou hast heard what

Digitized by Google

the kings of Assyria have done to all lands, by destroying them utterly: and shalt thou be delivered?

12 Have the gods of the nations delivered them which my fathers have destroyed; as Gozan, and Haran, and Rezeph, and the children of Eden which *were* in Thelasar?

13 Where *is* the king of Hamath, and the king of Arpad, and the king of the city of Sepharvaim, of Hena, and Ivah?

14 ¶ And Hezekiah received the letter of the hand of the messengers, and read it: and Hezekiah went up into the house of the LORD, and spread it before the LORD.

15 And Hezekiah prayed before the LORD, and said, O LORD God of Israel, which dwellest *between* the cherubims, thou art the God, *even* thou alone, of all the kingdoms of the earth, thou hast made heaven and earth.

16 LORD, bow down thine ear, and hear: open, LORD, thine eyes, and see: and hear the words of Sennacherib, which hath sent him to reproach the living God.

17 Of a truth, LORD, the kings of Assyria have destroyed the nations, and their lands,

18 And have cast their gods into the fire: for they *were* no gods, but the work of men's hands, wood and stone: therefore they have destroyed them.

19 Now therefore, O LORD our God, I beseech thee, save thou us out of his hand, that all the kingdoms of the earth may know that thou *art* the LORD God, *even* thou only.

20 ¶ Then Isaiah the son of Amoz sent to Hezekiah, saying, Thus saith the LORD God of Israel, *That* which thou hast prayed to me against Sennacherib king of Assyria, I have heard.

21 This *is* the word that the LORD hath spoken concerning him, The virgin, the daughter of Zion hath despised thee, *and* laughed thee to scorn, the daughter of Jerusalem hath shaken her head at thee.

22 Whom hast thou reproached and blasphemed? and against whom hast thou exalted *thy* voice, and lift up thine eyes on high? *even* against the holy *One* of Israel.

23 By thy messengers thou hast reproached the LORD, and hast said, With the multitude of my chariots I am come up to the height of the mountains, to the sides of Lebanon, and will cut down the tall cedar-trees thereof, *and* the choice fir-trees thereof: and I will enter into the lodgings of his borders, *and into* the forest of his Carmel.

24 I have digged and drunk strange waters, and with the sole of my feet have I dried up all the rivers of besieged places.

25 Hast thou not heard long ago, how I have done it, *and* of ancient times that I have formed it? now have I brought it to pass, that thou shouldest be to lay waste fenced cities *into* ruinous heaps.

26 Therefore their inhabitants were of small power, they were dismayed and confounded, they were *as* the grass of the field, and *as* the green herb, *as* the grass on the house-tops, and *as corn* blasted before it be grown up.

27 But I know thy abode, and thy going out, and thy coming in, and thy rage against me.

28 Because thy rage against me, and thy tumult is come up into mine ears, therefore I will put my hook in thy nose, and my bridle in thy lips, and I will turn thee back by the way by which thou camest.

29 And this *shall be* a sign unto thee, Ye shall eat this year such things as grow of themselves, and in the second year that which springeth of the same, and in the third year sow ye and reap, and plant vineyards, and eat the fruits thereof.

30 And the remnant that is escaped of the house of Judah, shall yet again take root downward, and bear fruit upward.

31 For out of Jerusalem shall go forth a remnant, and they that escape out of mount Zion: the zeal of the LORD *of hosts* shall do this.

32 Therefore thus saith the LORD concerning the king of Assyria, He shall not come into this city, nor shoot an arrow there, nor come before it with shield, nor cast a bank against it.

33 By the way that he came, by the same shall he return, and shall not come into this city, saith the LORD.

34 For I will defend this city to save it, for mine own sake, and for my servant David's sake.

35 ¶ And it came to pass that night, that the angel of the LORD went out, and smote in the camp of the Assyrians, an hundred fourscore and five thousand: and when they arose early in the morning, behold, they *were* all dead corpses.

36 So Sennacherib king of Assyria departed, and went and returned, and dwelt at Nineveh.

37 And it came to pass as he was worshipping in the house of Nisroch his god, that Adrammelech and Sharezer his sons smote him with the sword: and they escaped into the land of Armenia; and Esar-haddon his son reigned in his stead.

CHAP. XX.

Hezekiah's life lengthened.

IN those days was Hezekiah sick unto death: and the prophet Isaiah the son of Amoz came to him, and said unto him, Thus saith the LORD, Set thine house in order, for thou shalt die, and not live.

2 Then he turned his face to the wall, and prayed unto the LORD, saying,

3 I beseech thee, O LORD, remem-

Digitized by Google

doſt thou truſt, that thou rebelleſt againſt me?

21 Now behold, thou truſteſt upon the ſtaff of this bruiſed reed, *even* upon Egypt, on which if a man lean, it will go into his hand, and pierce it: ſo *is* Pharaoh king of Egypt unto all that truſt on him.

22 But if ye ſay unto me, We truſt in the LORD our God: *is* not that he whoſe high places, and whoſe altars Hezekiah hath taken away, and hath ſaid to Judah and Jeruſalem, Ye ſhall worſhip before this altar in Jeruſalem?

23 Now therefore, I pray thee, give pledges to my lord the king of Aſſyria, and I will deliver thee two thouſand horſes, if thou be able on thy part to ſet riders upon them.

24 How then wilt thou turn away the face of one captain of the leaſt of my maſter's ſervants, and put thy truſt on Egypt for chariots and for horſemen?

25 Am I now come up without the LORD againſt this place to deſtroy it? the LORD ſaid to me, Go up againſt this land, and deſtroy it.

26 Then ſaid Eliakim the ſon of Hilkiah, and Shebna, and Joah, unto Rab-ſhakeh, Speak, I pray thee, to thy ſervants in the Syrian language, (for we underſtand *it*) and talk not with us in the Jews language, in the ears of the people that *are* on the wall.

27 But Rab-ſhakeh ſaid unto them, Hath my maſter ſent me to thy maſter, and to thee, to ſpeak theſe words? *hath he* not *ſent me* to the men which ſit on the wall, that they may eat their own dung, and drink their own piſs with you?

28 Then Rab-ſhakeh ſtood and cried with a loud voice in the Jews language, and ſpake, ſaying, Hear the word of the great king, the king of Aſſyria.

29 Thus ſaith the king, Let not Hezekiah deceive you, for he ſhall not be able to deliver you out of his hand:

30 Neither let Hezekiah make you truſt in the LORD, ſaying, The LORD will ſurely deliver us, and this city ſhall not be delivered into the hand of the king of Aſſyria.

31 Hearken not unto Hezekiah: for thus ſaith the king of Aſſyria, Make *an agreement* with me by a preſent, and come out to me, and *then* eat ye every man of his own vine, and every one of his fig-tree, and drink ye every one the waters of his ciſtern:

32 Until I come and take you away to a land like your own land, a land of corn and wine, a land of bread and vineyards, a land of oil-olive, and of honey, that ye may live and not die: and hearken not unto Hezekiah, when he perſwadeth you, ſaying, The LORD will deliver us.

33 Hath any of the Gods of the nations delivered at all his land out of the hand of the king of Aſſyria?

34 Where *are* the gods of Hamath, and of Arpad? where *are* the gods of Sepharvaim, Hena, and Ivah? have they delivered Samaria out of mine hand?

35 Who *are* they among all the gods of the countries, that have delivered their country out of mine hand, that the LORD ſhould deliver Jeruſalem out of mine hand?

36 But the people held their peace, and anſwered him not a word: for the king's commandment was, ſaying, Anſwer him not.

37 Then came Eliakim the ſon of Hilkiah, which *was* over the houſhold, and Shebna the ſcribe, and Joah the ſon of Aſaph the recorder, to Hezekiah with *their* clothes rent, and told him the words of Rab-ſhakeh.

CHAP. XIX.

Hezekiah mourneth.

AND it came to paſs when king Hezekiah heard *it*, that he rent his clothes, and covered himſelf with ſackcloth, and went into the houſe of the LORD.

2 And he ſent Eliakim, which *was* over the houſhold, and Shebna the ſcribe, and the elders of the prieſts, covered with ſackcloth, to Iſaiah the prophet the ſon of Amoz.

3 And they ſaid unto him, Thus ſaith Hezekiah, This day *is* a day of trouble, and of rebuke and blaſphemy: for the children are come to the birth, and *there is* not ſtrength to bring forth.

4 It may be the LORD thy God will hear all the words of Rab-ſhakeh, whom the king of Aſſyria his maſter hath ſent to reproach the living God; and will reprove the words which the LORD thy God hath heard: wherefore lift up *thy* prayer for the remnant *that are* left.

5 So the ſervants of king Hezekiah came to Iſaiah.

6 ¶ And Iſaiah ſaid unto them, Thus ſhall ye ſay to your maſter, Thus ſaith the LORD, Be not afraid of the words which thou haſt heard, with which the ſervants of the king of Aſſyria have blaſphemed me.

7 Behold, I will ſend a blaſt upon him, and he ſhall hear a rumour, and ſhall return to his own land, and I will cauſe him to fall by the ſword in his own land.

8 ¶ So Rab-ſhakeh returned, and found the king of Aſſyria warring againſt Libnah: for he had heard that he was departed from Lachiſh.

9 And when he heard ſay of Tirhakeh king of Ethiopia, Behold, he is come out to fight againſt thee: he ſent meſſengers again unto Hezekiah, ſaying,

10 Thus ſhall ye ſpeak to Hezekiah king of Judah, ſaying, Let not thy God in whom thou truſteſt, deceive thee, ſaying, Jeruſalem ſhall not be delivered into the hand of the king of Aſſyria.

11 Behold, thou haſt heard what

Digitized by Google

the kings of Assyria have done to all lands, by destroying them utterly: and shalt thou be delivered?

12 Have the gods of the nations delivered them which my fathers have destroyed; as Gozan, and Haran, and Rezeph, and the children of Eden which *were* in Thelasar?

13 Where *is* the king of Hamath, and the king of Arpad, and the king of the city of Sepharvaim, of Hena, and Ivah?

14 ¶ And Hezekiah received the letter of the hand of the messengers, and read it: and Hezekiah went up into the house of the LORD, and spread it before the LORD.

15 And Hezekiah prayed before the LORD, and said, O LORD God of Israel, which dwellest *between* the cherubims, thou art the God, *even* thou alone, of all the kingdoms of the earth, thou hast made heaven and earth.

16 LORD, bow down thine ear, and hear: open, LORD, thine eyes, and see: and hear the words of Sennacherib, which hath sent him to reproach the living God.

17 Of a truth, LORD, the kings of Assyria have destroyed the nations, and their lands,

18 And have cast their gods into the fire: for they *were* no gods, but the work of men's hands, wood and stone: therefore they have destroyed them.

19 Now therefore, O LORD our God, I beseech thee, save thou us out of his hand, that all the kingdoms of the earth may know that thou *art* the LORD God, *even* thou only.

20 ¶ Then Isaiah the son of Amoz sent to Hezekiah, saying, Thus saith the LORD God of Israel, *That* which thou hast prayed to me against Sennacherib king of Assyria, I have heard.

21 This *is* the word that the LORD hath spoken concerning him, The virgin, the daughter of Zion hath despised thee, *and* laughed thee to scorn, the daughter of Jerusalem hath shaken her head at thee.

22 Whom hast thou reproached and blasphemed? and against whom hast thou exalted *thy* voice, and lift up thine eyes on high? *even* against the holy *One* of Israel.

23 By thy messengers thou hast reproached the LORD, and hast said, With the multitude of my chariots I am come up to the height of the mountains, to the sides of Lebanon, and will cut down the tall cedar-trees thereof, *and* the choice fir-trees thereof: and I will enter into the lodgings of his borders, *and into* the forest of his Carmel.

24 I have digged and drunk strange waters, and with the sole of my feet have I dried up all the rivers of besieged places.

25 Hast thou not heard long ago, how I have done it, *and* of ancient times that I have formed it? now have I brought it to pass, that thou shouldest be to lay waste fenced cities *into* ruinous heaps.

26 Therefore their inhabitants were of small power, they were dismayed and confounded, they were as the grass of the field, and as the green herb, as the grass on the house tops, and as corn blasted before it be grown up.

27 But I know thy abode, and thy going out, and thy coming in, and thy rage against me.

28 Because thy rage against me, and thy tumult is come up into mine ears, therefore I will put my hook in thy nose, and my bridle in thy lips, and I will turn thee back by the way by which thou camest.

29 And this *shall be* a sign unto thee, Ye shall eat this year such things as grow of themselves, and in the second year that which springeth of the same, and in the third year sow ye and reap, and plant vineyards, and eat the fruits thereof.

30 And the remnant that is escaped of the house of Judah, shall yet again take root downward, and bear fruit upward.

31 For out of Jerusalem shall go forth a remnant, and they that escape out of mount Zion: the zeal of the LORD *of hosts* shall do this.

32 Therefore thus saith the LORD concerning the king of Assyria, He shall not come into this city, nor shoot an arrow there, nor come before it with shield, nor cast a bank against it.

33 By the way that he came, by the same shall he return, and shall not come into this city, saith the LORD.

34 For I will defend this city to save it, for mine own sake, and for my servant David's sake.

35 ¶ And it came to pass that night, that the angel of the LORD went out, and smote in the camp of the Assyrians, an hundred fourscore and five thousand: and when they arose early in the morning, behold, they *were* all dead corpses.

36 So Sennacherib king of Assyria departed, and went and returned, and dwelt at Nineveh.

37 And it came to pass as he was worshipping in the house of Nisroch his god, that Adrammelech and Sharezer his sons smote him with the sword: and they escaped into the land of Armenia; and Esar-haddon his son reigned in his stead.

CHAP. XX.

Hezekiah's life lengthened.

IN those days was Hezekiah sick unto death: and the prophet Isaiah the son of Amoz came to him, and said unto him, Thus saith the LORD, Set thine house in order, for thou shalt die, and not live.

2 Then he turned his face to the wall, and prayed unto the LORD, saying,

3 I beseech thee, O LORD, re-

Digitized by Google

ber now how I have walked before thee in truth, and with a perfect heart, and have done *that which is* good in thy sight: and Hezekiah wept sore.

4 And it came to pass afore Isaiah was gone out into the middle court, that the word of the LORD came to him, saying,

5 Turn again, and tell Hezekiah the captain of my people, Thus saith the LORD, the God of David thy father, I have heard thy prayer, I have seen thy tears: behold, I will heal thee; on the third day thou shalt go up unto the house of the LORD.

6 And I will add unto thy days fifteen years, and I will deliver thee, and this city, out of the hand of the king of Assyria, and I will defend this city for mine own sake, and for my servant David's sake.

7 And Isaiah said, Take a lump of figs. And they took and laid *it* on the boil, and he recovered.

8 ¶ And Hezekiah said unto Isaiah, What *shall be* the sign that the LORD will heal me, and that I shall go up into the house of the LORD the third day?

9 And Isaiah said, This sign shalt thou have of the LORD, that the LORD will do the thing that he hath spoken: shall the shadow go forward ten degrees, or go back ten degrees?

10 And Hezekiah answered, It is a light thing for the shadow to go down ten degrees: nay, but let the shadow return backward ten degrees.

11 And Isaiah the prophet cried unto the LORD, and he brought the shadow ten degrees backward, by which it had gone down in the dial of Ahaz.

12 ¶ At that time Berodach-baladan the son of Baladan king of Babylon, sent letters and a present unto Hezekiah: for he had heard that Hezekiah had been sick.

13 And Hezekiah hearkened unto them, and shewed them all the house of his precious things, the silver, and the gold, and the spices, and the precious ointment, and *all* the house of his armour, and all that was found in his treasures: there was nothing in his house, nor in all his dominion, that Hezekiah shewed them not.

14 ¶ Then came Isaiah the prophet unto king Hezekiah, and said unto him, What said these men? and from whence came they unto thee? And Hezekiah said, They are come from a far country, *even* from Babylon.

15 And he said, What have they seen in thine house? And Hezekiah answered, All *the things* that *are* in mine house have they seen: there is nothing among my treasures, that I have not shewed them.

16 And Isaiah said unto Hezekiah, Hear the word of the LORD.

17 Behold, the days come, that all that *is* in thine house, and that which thy fathers have laid up in store unto this day, shall be carried into Babylon: nothing shall be left, saith the LORD.

18 And of thy sons that shall issue from thee, which thou shalt beget, shall they take away, and they shall be eunuchs in the palace of the king of Babylon.

19 Then said Hezekiah unto Isaiah, Good *is* the word of the LORD which thou hast spoken. And he said, *Is it* not *good*, if peace and truth be in my days?

20 ¶ And the rest of the acts of Hezekiah, and all his might, and how he made a pool, and a conduit, and brought water into the city, *are* they not written in the book of the chronicles of the kings of Judah?

21 And Hezekiah slept with his fathers: and Manasseh his son reigned in his stead.

CHAP. XXI.

Manasseh's wicked reign.

MAnasseh *was* twelve years old, when he began to reign, and reigned fifty and five years in Jerusalem: and his mother's name *was* Hephzi-bah.

2 And he did *that which was* evil in the sight of the LORD, after the abominations of the heathen, whom the LORD cast out before the children of Israel.

3 For he built up again the high places which Hezekiah his father had destroyed, and he reared up altars for Baal, and made a grove, as did Ahab king of Israel, and worshipped all the host of heaven, and served them.

4 And he built altars in the house of the LORD, of which the LORD said, In Jerusalem will I put my name.

5 And he built altars for all the host of heaven, in the two courts of the house of the LORD.

6 And he made his son pass through the fire, and observed times, and used enchantments, and dealt with familiar spirits, and wizards: he wrought much wickedness in the sight of the LORD, to provoke *him* to anger.

7 And he set a graven image of the grove that he had made, in the house of which the LORD said to David, and to Solomon his son, In this house, and in Jerusalem, which I have chosen out of all tribes of Israel, will I put my name for ever.

8 Neither will I make the feet of Israel move any more out of the land which I gave their fathers; only if they will observe to do according to all that I have commanded them, and according to all the law that my servant Moses commanded them.

9 But they hearkened not: and Manasseh seduced them to do more evil than did the nations, whom the LORD destroyed before the children of Israel.

10 ¶ And the LORD spake by his servants the prophets, saying,

Digitized by Google

11 Because Manasseh king of Judah hath done these abominations, *and* hath done wickedly above all that the Amorites did, which *were* before him, and hath made Judah also to sin with his idols:

12 Therefore thus saith the LORD God of Israel, Behold, I *am* bringing *such* evil upon Jerusalem and Judah, that whosoever heareth of it, both his ears shall tingle.

13 And I will stretch over Jerusalem the line of Samaria, and the plummet of the house of Ahab: and I will wipe Jerusalem as *a man* wipeth a dish, wiping *it*, and turning *it* upside down.

14 And I will forsake the remnant of mine inheritance, and deliver them into the hand of their enemies, and they shall become a prey, and a spoil to all their enemies;

15 Because they have done *that which was* evil in my sight, and have provoked me to anger since the day their fathers came forth out of Egypt, even unto this day.

16 Moreover, Manasseh shed innocent blood very much, till he had filled Jerusalem from one end to another, besides his sin wherewith he made Judah to sin, in doing *that which was* evil in the sight of the LORD.

17 ¶ Now the rest of the acts of Manasseh, and all that he did, and his sin that he sinned, *are* they not written in the book of the chronicles of the kings of Judah?

18 And Manasseh slept with his fathers, and was buried in the garden of his own house, in the garden of Uzza: and Amon his son reigned in his stead.

19 ¶ Amon *was* twenty and two years old when he began to reign, and he reigned two years in Jerusalem: and his mother's name *was* Meshullemeth, the daughter of Haruz of Jotbah.

20 And he did *that which was* evil in the sight of the LORD, as his father Manasseh did.

21 And he walked in all the way that his father walked in, and served the idols that his father served, and worshipped them:

22 And he forsook the LORD God of his fathers, and walked not in the way of the LORD.

23 ¶ And the servants of Amon conspired against him, and slew the king in his own house.

24 And the people of the land slew all them that had conspired against king Amon, and the people of the land made Josiah his son king in his stead.

25 Now the rest of the acts of Amon which he did, *are* they not written in the book of the chronicles of the kings of Judah?

26 And he was buried in his sepulchre, in the garden of Uzza: and Josiah his son reigned in his stead.

CHAP. XXII.

Josiah's good reign.

JOsiah *was* eight years old when he began to reign, and he reigned thirty and one years in Jerusalem: and his mother's name *was* Jedida, the daughter of Adaiah of Boscath.

2 And he did *that which was* right in the sight of the LORD, and walked in all the ways of David his father, and turned not aside to the right hand, or to the left.

3 ¶ And it came to pass in the eighteenth year of king Josiah, *that* the king sent Shaphan the son of Azaliah, the son of Meshullam the scribe, to the house of the LORD, saying,

4 Go up to Hilkiah the high priest, that he may sum the silver *which is* brought into the house of the LORD, which the keepers of the door have gathered of the people.

5 And let them deliver it into the hand of the doers of the work, that have the oversight of the house of the LORD: and let them give it to the doers of the work, which *is* in the house of the LORD, to repair the breaches of the house,

6 Unto carpenters, and builders, and masons, and to buy timber, and hewn stone to repair the house.

7 Howbeit, there was no reckoning made with them of the money that was delivered into their hand, because they dealt faithfully.

8 ¶ And Hilkiah the high priest said unto Shaphan the scribe, I have found the book of the law in the house of the LORD; and Hilkiah gave the book to Shaphan, and he read it.

9 And Shaphan the scribe came to the king, and brought the king word again, and said, Thy servants have gathered the money that was found in the house, and have delivered it into the hand of them that do the work, that have the oversight of the house of the LORD.

10 And Shaphan the scribe shewed the king, saying, Hilkiah the priest hath delivered me a book: and Shaphan read it before the king.

11 And it came to pass when the king had heard the words of the book of the law, that he rent his clothes.

12 And the king commanded Hilkiah the priest, and Ahikam the son of Shaphan, and Achbor the son of Michaiah, and Shaphan the scribe and Asahiah a servant of the king's, saying,

13 Go ye, enquire of the LORD for me, and for the people, and for all Judah, concerning the words of this book *that is* found: for great *is* the wrath of the LORD that is kindled against us, because our fathers have not hearkened unto the words of this book, to do according unto all that *which is* written concerning us.

14 So Hilkiah the priest, Ahikam, and Achbor, and Shaphan, Asahiah, went unto Huldah

Digitized by Google

ber now how I have walked before thee in truth, and with a perfect heart, and have done *that which is* good in thy sight: and Hezekiah wept sore.

4 And it came to pass afore Isaiah was gone out into the middle court, that the word of the LORD came to him, saying,

5 Turn again, and tell Hezekiah the captain of my people, Thus saith the LORD, the God of David thy father, I have heard thy prayer, I have seen thy tears: behold, I will heal thee; on the third day thou shalt go up unto the house of the LORD.

6 And I will add unto thy days fifteen years, and I will deliver thee, and this city, out of the hand of the king of Assyria, and I will defend this city for mine own sake, and for my servant David's sake.

7 And Isaiah said, Take a lump of figs. And they took and laid *it* on the boil, and he recovered.

8 ¶ And Hezekiah said unto Isaiah, What *shall be* the sign that the LORD will heal me, and that I shall go up into the house of the LORD the third day?

9 And Isaiah said, This sign shalt thou have of the LORD, that the LORD will do the thing that he hath spoken: shall the shadow go forward ten degrees, or go back ten degrees?

10 And Hezekiah answered, It is a light thing for the shadow to go down ten degrees: nay, but let the shadow return backward ten degrees.

11 And Isaiah the prophet cried unto the LORD, and he brought the shadow ten degrees backward, by which it had gone down in the dial of Ahaz.

12 ¶ At that time Berodach-baladan the son of Baladan king of Babylon, sent letters and a present unto Hezekiah: for he had heard that Hezekiah had been sick.

13 And Hezekiah hearkened unto them, and shewed them all the house of his precious things, the silver, and the gold, and the spices, and the precious ointment, and *all* the house of his armour, and all that was found in his treasures: there was nothing in his house, nor in all his dominion, that Hezekiah shewed them not.

14 ¶ Then came Isaiah the prophet unto king Hezekiah, and said unto him, What said these men? and from whence came they unto thee? And Hezekiah said, They are come from a far country, *even* from Babylon.

15 And he said, What have they seen in thine house? And Hezekiah answered, All *the things* that *are* in mine house have they seen: there is nothing among my treasures, that I have not shewed them.

16 And Isaiah said unto Hezekiah, Hear the word of the LORD.

17 Behold, the days come, that all that *is* in thine house, and that which thy fathers have laid up in store unto this day, shall be carried into Babylon: nothing shall be left, saith the LORD.

18 And of thy sons that shall issue from thee, which thou shalt beget, shall they take away, and they shall be eunuchs in the palace of the king of Babylon.

19 Then said Hezekiah unto Isaiah, Good *is* the word of the LORD which thou hast spoken. And he said, *Is it* not *good*, if peace and truth be in my days?

20 ¶ And the rest of the acts of Hezekiah, and all his might, and how he made a pool, and a conduit, and brought water into the city, *are* they not written in the book of the chronicles of the kings of Judah?

21 And Hezekiah slept with his fathers: and Manasseh his son reigned in his stead.

CHAP. XXI.

Manasseh's wicked reign.

MAnasseh *was* twelve years old, when he began to reign, and reigned fifty and five years in Jerusalem: and his mother's name *was* Hephzi-bah.

2 And he did *that which was* evil in the sight of the LORD, after the abominations of the heathen, whom the LORD cast out before the children of Israel.

3 For he built up again the high places which Hezekiah his father had destroyed, and he reared up altars for Baal, and made a grove, as did Ahab king of Israel, and worshipped all the host of heaven, and served them.

4 And he built altars in the house of the LORD, of which the LORD said, In Jerusalem will I put my name.

5 And he built altars for all the host of heaven, in the two courts of the house of the LORD.

6 And he made his son pass through the fire, and observed times, and used enchantments, and dealt with familiar spirits, and wizards: he wrought much wickedness in the sight of the LORD, to provoke *him* to anger.

7 And he set a graven image of the grove that he had made, in the house of which the LORD said to David, and to Solomon his son, In this house, and in Jerusalem, which I have chosen out of all tribes of Israel, will I put my name for ever.

8 Neither will I make the feet of Israel move any more out of the land which I gave their fathers; only if they will observe to do according to all that I have commanded them, and according to all the law that my servant Moses commanded them.

9 But they hearkened not: and Manasseh seduced them to do more evil than did the nations, whom the LORD destroyed before the children of Israel.

10 ¶ And the LORD spake by his servants the prophets, saying,

Digitized by Google

11 Becauſe Manaſſeh king of Judah hath done theſe abominations, *and* hath done wickedly above all that the Amorites did, which *were* before him, and hath made Judah alſo to ſin with his idols:

12 Therefore thus ſaith the LORD God of Iſrael, Behold, I *am* bringing *ſuch* evil upon Jeruſalem and Judah, that whoſoever heareth of it, both his ears ſhall tingle.

13 And I will ſtretch over Jeruſalem the line of Samaria, and the plummet of the houſe of Ahab: and I will wipe Jeruſalem as *a man* wipeth a diſh, wiping *it*, and turning *it* upſide down.

14 And I will forſake the remnant of mine inheritance, and deliver them into the hand of their enemies, and they ſhall become a prey, and a ſpoil to all their enemies;

15 Becauſe they have done *that which was* evil in my ſight, and have provoked me to anger ſince the day their fathers came forth out of Egypt, even unto this day.

16 Moreover, Manaſſeh ſhed innocent blood very much, till he had filled Jeruſalem from one end to another, beſides his ſin wherewith he made Judah to ſin, in doing *that which was* evil in the ſight of the LORD.

17 ¶ Now the reſt of the acts of Manaſſeh, and all that he did, and his ſin that he ſinned, *are* they not written in the book of the chronicles of the kings of Judah?

18 And Manaſſeh ſlept with his fathers, and was buried in the garden of his own houſe, in the garden of Uzza: and Amon his ſon reigned in his ſtead.

19 ¶ Amon *was* twenty and two years old when he began to reign, and he reigned two years in Jeruſalem: and his mother's name *was* Meſhullemeth, the daughter of Haruz of Jotbah.

20 And he did *that which was* evil in the ſight of the LORD, as his father Manaſſeh did.

21 And he walked in all the way that his father walked in, and ſerved the idols that his father ſerved, and worſhipped them:

22 And he forſook the LORD God of his fathers, and walked not in the way of the LORD.

23 ¶ And the ſervants of Amon conſpired againſt him, and ſlew the king in his own houſe.

24 And the people of the land ſlew all them that had conſpired againſt king Amon, and the people of the land made Joſiah his ſon king in his ſtead.

25 Now the reſt of the acts of Amon which he did, *are* they not written in the book of the chronicles of the kings of Judah?

26 And he was buried in his ſepulchre, in the garden of Uzza: and Joſiah his ſon reigned in his ſtead.

CHAP. XXII.

Joſiah's good reign.

JOſiah *was* eight years old when he began to reign, and he reigned thirty and one years in Jeruſalem: and his mother's name *was* Jedida, the daughter of Adaiah of Boſcath.

2 And he did *that which was* right in the ſight of the LORD, and walked in all the ways of David his father, and turned not aſide to the right hand, or to the left.

3 ¶ And it came to paſs in the eighteenth year of king Joſiah, *that* the king ſent Shaphan the ſon of Azaliah, the ſon of Meſhullam the ſcribe, to the houſe of the LORD, ſaying,

4 Go up to Hilkiah the high prieſt, that he may ſum the ſilver *which is* brought into the houſe of the LORD, which the keepers of the door have gathered of the people.

5 And let them deliver it into the hand of the doers of the work, that have the overſight of the houſe of the LORD: and let them give it to the doers of the work, which *is* in the houſe of the LORD, to repair the breaches of the houſe,

6 Unto carpenters, and builders, and maſons, and to buy timber, and hewn ſtone to repair the houſe.

7 Howbeit, there was no reckoning made with them of the money that was delivered into their hand, becauſe they dealt faithfully.

8 ¶ And Hilkiah the high prieſt ſaid unto Shaphan the ſcribe, I have found the book of the law in the houſe of the LORD; and Hilkiah gave the book to Shaphan, and he read it.

9 And Shaphan the ſcribe came to the king, and brought the king word again, and ſaid, Thy ſervants have gathered the money that was found in the houſe, and have delivered it into the hand of them that do the work, that have the overſight of the houſe of the LORD.

10 And Shaphan the ſcribe ſhewed the king, ſaying, Hilkiah the prieſt hath delivered me a book: and Shaphan read it before the king.

11 And it came to paſs when the king had heard the words of the book of the law, that he rent his clothes.

12 And the king commanded Hilkiah the prieſt, and Ahikam the ſon of Shaphan, and Achbor the ſon of Michaiah, and Shaphan the ſcribe and Aſahiah a ſervant of the king's, ſaying,

13 Go ye, enquire of the LORD for me, and for the people, and for all Judah, concerning the words of this book *that is* found: for great *is* the wrath of the LORD that is kindled againſt us, becauſe our fathers have not hearkened unto the words of this book, to do according unto all *that which is* written concerning us.

14 So Hilkiah the prieſt, and Ahikam, and Achbor, and Shaphan, and Aſahiah, went unto Huldah the pr

Digitized by Google

phetess, the wife of Shallum the son of Tikvah, the son of Harhas, keeper of the wardrobe, (now she dwelt in Jerusalem in the college) and they communed with her.

15 ¶ And she said unto them, Thus saith the LORD God of Israel, Tell the man that sent you to me,

16 Thus saith the LORD, Behold, I will bring evil upon this place, and upon the inhabitants thereof, even all the words of the book which the king of Judah hath read.

17 Because they have forsaken me, and have burnt incense unto other gods, that they might provoke me to anger with all the works of their hands: therefore my wrath shall be kindled against this place, and shall not be quenched.

18 But to the king of Judah which sent you to enquire of the LORD, thus shall ye say to him, Thus saith the LORD God of Israel, *As touching* the words which thou hast heard;

19 Because thine heart was tender, and thou hast humbled thyself before the LORD, when thou heardest what I spake against this place, and against the inhabitants thereof, that they should become a desolation, and a curse, and hast rent thy clothes, and wept before me: I also have heard *thee*, saith the LORD.

20 Behold therefore, I will gather thee unto thy fathers, and thou shalt be gathered into thy grave in peace, and thine eyes shall not see all the evil which I will bring upon this place. And they brought the king word again.

CHAP. XXIII.

Josiah causeth the law to be read.

AND the king sent, and they gathered unto him all the elders of Judah, and of Jerusalem.

2 And the king went up into the house of the LORD, and all the men of Judah, and all the inhabitants of Jerusalem with him, and the priests, and the prophets, and all the people both small and great: and he read in their ears all the words of the book of the covenant *which was* found in the house of the LORD.

3 ¶ And the king stood by a pillar, and made a covenant before the LORD, to walk after the LORD, and to keep his commandments and his testimonies and his statutes, with all *their* heart and all *their* soul, to perform the words of this covenant, *that were* written in this book: and all the people stood to the covenant.

4 And the king commanded Hilkiah the high priest, and the priests of the second order, and the keepers of the door, to bring forth out of the temple of the LORD, all the vessels *that were* made for Baal, and for the grove, and for all the host of heaven: and he burned them without Jerusalem in the fields of Kidron, and carried the ashes of them unto Beth-el.

5 And he put down the idolatrous priests, whom the kings of Judah had ordained to burn incense in the high places, in the cities of Judah, and in the places round about Jerusalem, them also that burnt incense unto Baal, to the sun, and to the moon, and to the planets, and to all the host of heaven.

6 And he brought out the grove from the house of the LORD, without Jerusalem, unto the brook Kidron, and burnt it at the brook Kidron, and stamped *it* to small powder, and cast the powder thereof upon the graves of the children of the people.

7 And he brake down the houses of the sodomites that *were* by the house of the LORD, where the women wove hangings for the grove.

8 And he brought all the priests out of the cities of Judah, and defiled the high places where the priests had burnt incense, from Geba to Beer-sheba, and brake down the high places of the gates, that *were* in the entering in of the gate of Joshua the governor of the city, which *were* on a man's left hand at the gate of the city.

9 Nevertheless, the priests of the high places came not up to the altar of the LORD in Jerusalem, but they did eat of the unleavened bread among their brethren.

10 And he defiled Topheth, which *is* in the valley of the children of Hinnom, that no man might make his son or his daughter to pass through the fire to Molech.

11 And he took away the horses that the kings of Judah had given to the sun, at the entering in of the house of the LORD, by the chamber of Nathan-melech the chamberlain, which *was* in the suburbs, and burnt the chariots of the sun with fire.

12 And the altars that *were* on the top of the upper chamber of Ahaz, which the kings of Judah had made, and the altars which Manasseh had made in the two courts of the house of the LORD, did the king beat down, and brake *them* down from thence, and cast the dust of them into the brook Kidron.

13 And the high places that *were* before Jerusalem, which *were* on the right hand of the mount of corruption, which Solomon the king of Israel had builded for Ashtoreth the abomination of the Zidonians, and for Chemosh the abomination of the Moabites, and for Milcom the abomination of the children of Ammon, did the king defile.

14 And he brake in pieces the images, and cut down the groves, and filled their places with the bones of men.

15 ¶ Moreover, the altar that *was* at Beth-el, *and* the high place which Jeroboam the son of Nebat, who made Israel to sin, had made, both that altar and the high place he brake down, and

Digitized by Google

burnt the high place, *and* stampt *it* small to powder, and burnt the grove.

16 And as Josiah turned himself, he spied the sepulchres that *were* there in the mount, and sent, and took the bones out of the sepulchres, and burnt *them* upon the altar, and polluted it, according to the word of the LORD which the man of God proclaimed, who proclaimed these words.

17 Then he said, What title *is* that that I see? And the men of the city told him, *It is* the sepulchre of the man of God, which came from Judah, and proclaimed these things that thou hast done against the altar of Beth-el.

18 And he said, Let him alone, let no man move his bones: so they let his bones alone, with the bones of the prophet that came out of Samaria.

19 And all the houses also of the high places that *were* in the cities of Samaria, which the kings of Israel had made to provoke *the LORD* to anger, Josiah took away, and did to them according to all the acts that he had done in Beth-el.

20 And he slew all the priests of the high places that *were* there, upon the altars, and burnt men's bones upon them, and returned to Jerusalem.

21 ¶ And the king commanded all the people, saying, Keep the passover unto the LORD your God, as *it is* written in the book of this covenant.

22 Surely there was not holden such a passover, from the days of the judges that judged Israel, nor in all the days of the kings of Israel, nor of the kings of Judah:

23 But in the eighteenth year of king Josiah, wherein this passover was holden to the LORD in Jerusalem.

24 ¶ Moreover, the *workers with* familiar spirits, and the wizards, and the images, and the idols, and all the abominations that were spied in the land of Judah, and in Jerusalem, did Josiah put away, that he might perform the words of the law, *which were* written in the book that Hilkiah the priest found in the house of the LORD.

25 And like unto him was there no king before him, that turned to the LORD with all his heart, and with all his soul, and with all his might, according to all the law of Moses; neither after him arose there *any* like him.

26 ¶ Notwithstanding, the LORD turned not from the fierceness of his great wrath, wherewith his anger was kindled against Judah, because of all the provocations that Manasseh had provoked him withal.

27 And the LORD said, I will remove Judah also out of my sight, as I have removed Israel, and will cast off this city Jerusalem, which I have chosen, and the house of which I said, My name shall be there.

28 Now the rest of the acts of Josiah, and all that he did, *are* they not written in the book of the chronicles of the kings of Judah?

29 ¶ In his days Pharaoh-nechoh king of Egypt went up against the king of Assyria to the river Euphrates: and king Josiah went against him; and he slew him at Megiddo, when he had seen him.

30 And his servants carried him in a chariot dead from Megiddo, and brought him to Jerusalem, and buried him in his own sepulchre; and the people of the land took Jehoahaz the son of Josiah, and anointed him, and made him king in his father's stead.

31 ¶ Jehoahaz *was* twenty and three years old when he began to reign, and he reigned three months in Jerusalem: and his mother's name *was* Hamutal, the daughter of Jeremiah of Libnah.

32 And he did *that which was* evil in the sight of the LORD, according to all that his fathers had done.

33 And Pharaoh-nechoh put him in bands at Riblah, in the land of Hamath, that he might not reign in Jerusalem, and put the land to a tribute of an hundred talents of silver, and a talent of gold.

34 And Pharaoh-nechoh made Eliakim, the son of Josiah king, in the room of Josiah his father, and turned his name to Jehoiakim, and took Jehoahaz away: and he came to Egypt, and died there.

35 And Jehoiakim gave the silver and the gold to Pharaoh, but he taxed the land to give the money according to the commandment of Pharaoh; he exacted the silver and the gold of the people of the land, of every one according to his taxation, to give *it* unto Pharaoh-nechoh.

36 ¶ Jehoiakim *was* twenty and five years old when he began to reign, and he reigned eleven years in Jerusalem: and his mother's name *was* Zebudah, the daughter of Pedaiah of Rumah.

37 And he did *that which was* evil in the sight of the LORD, according to all that his fathers had done.

CHAP. XXIV.

Jehoiakim procureth his own ruin.

IN his days Nebuchadnezzar king of Babylon came up, and Jehoiakim became his servant three years: then he turned and rebelled against him.

2 And the LORD sent against him bands of the Chaldees, and bands of the Syrians, and bands of the Moabites, and bands of the children of Ammon, and sent them against Judah to destroy it, according to the word of the LORD, which he spake by his servants the prophets.

3 Surely at the commandment of the LORD came *this* upon Judah, to remove *them* out of his sight, for the sins of Manasseh, according to all that he did:

4 And also for the innocent

that he shed, (for he filled Jerusalem with innocent blood) which the LORD would not pardon.

5 ¶ Now the rest of the acts of Jehoiakim, and all that he did, *are* they not written in the book of the chronicles of the kings of Judah?

6 So Jehoiakim slept with his fathers: and Jehoiachin his son reigned in his stead.

7 And the king of Egypt came not again any more out of his land: for the king of Babylon had taken from the river of Egypt unto the river Euphrates, all that pertained to the king of Egypt.

8 ¶ Jehoiachin *was* eighteen years old when he began to reign, and he reigned in Jerusalem three months: and his mother's name *was* Nehushta, the daughter of Elnathan of Jerusalem.

9 And he did *that which was* evil in the sight of the LORD, according to all that his father had done.

10 ¶ At that time the servants of Nebuchadnezzar king of Babylon came up against Jerusalem, and the city was besieged.

11 And Nebuchadnezzar king of Babylon came against the city, and his servants did besiege it.

12 And Jehoiachin the king of Judah went out to the king of Babylon, he, and his mother, and his servants, and his princes, and his officers: and the king of Babylon took him in the eighth year of his reign.

13 And he carried out thence all the treasures of the house of the LORD, and the treasures of the king's house, and cut in pieces all the vessels of gold which Solomon king of Israel had made in the temple of the LORD, as the LORD had said.

14 And he carried away all Jerusalem, and all the princes, and all the mighty men of valour, *even* ten thousand captives, and all the craftsmen, and smiths: none remained, save the poorest sort of the people of the land.

15 And he carried away Jehoiachin to Babylon, and the king's mother, and the king's wives, and his officers, and the mighty of the land, *those* carried he into captivity, from Jerusalem to Babylon.

16 And all the men of might, *even* seven thousand, and craftsmen, and smiths a thousand, all *that were* strong *and* apt for war, even them the king of Babylon brought captive to Babylon.

17 ¶ And the king of Babylon made Mattaniah his father's brother king in his stead, and changed his name to Zedekiah.

18 Zedekiah *was* twenty and one years old when he began to reign, and he reigned eleven years in Jerusalem: his mother's name *was* Hamutal, daughter of Jeremiah of Libnah.

19 And he did *that which was* evil in the sight of the LORD, according to all that Jehoiakim had done.

20 For through the anger of the LORD it came to pass in Jerusalem and Judah, until he had cast them out from his presence, that Zedekiah rebelled against the king of Babylon.

CHAP. XXV.

Jerusalem is besieged.

AND it came to pass in the ninth year of his reign, in the tenth month, in the tenth *day* of the month, *that* Nebuchadnezzar king of Babylon came, he, and all his host, against Jerusalem, and pitched against it, and they built forts against it round about.

2 And the city was besieged unto the eleventh year of king Zedekiah.

3 And on the ninth *day* of the *fourth* month, the famine prevailed in the city, and there was no bread for the people of the land.

4 ¶ And the city was broken up, and all the men of war *fled* by night, by the way of the gate, between two walls, which *is* by the king's garden, (now the Chaldees *were* against the city round about) and *the king* went the way toward the plain.

5 And the army of the Chaldees pursued after the king, and overtook him in the plains of Jericho: and all his army were scattered from him.

6 So they took the king, and brought him up to the king of Babylon, to Riblah, and they gave judgment upon him.

7 And they slew the sons of Zedekiah before his eyes, and put out the eyes of Zedekiah, and bound him with fetters of brass, and carried him to Babylon.

8 ¶ And in the fifth month, on the seventh *day* of the month (which *is* the nineteenth year of king Nebuchadnezzar king of Babylon) came Nebuzar-adan captain of the guard, a servant of the king of Babylon, unto Jerusalem:

9 And he burnt the house of the LORD, and the king's house, and all the houses of Jerusalem, and every great *man's* house burnt he with fire.

10 And all the army of the Chaldees that *were* with the captain of the guard, brake down the walls of Jerusalem round about.

11 Now the rest of the people *that were* left in the city, and the fugitives that fell away to the king of Babylon, with the remnant of the multitude, did Nebuzar-adan the captain of the guard carry away.

12 But the captain of the guard left of the poor of the land, *to be* vine-dressers, and husbandmen.

13 And the pillars of brass that *were* in the house of the LORD, and the bases, and the brasen sea that *was* in the house of the LORD, did the Chaldees break in pieces, and carried the brass of them to Babylon.

14 And the pots, and the shovels, and the snuffers, and the spoons, and

all the vessels of brass wherewith they ministred, took they away.

15 And the fire-pans, and the bowls, *and* such things as *were* of gold, *in* gold, and of silver, *in* silver, the captain of the guard took away.

16 The two pillars one sea, and the bases which Solomon had made for the house of the LORD, the brass of all these vessels was without weight.

17 The height of the one pillar *was* eighteen cubits, and the chapiter upon it *was* brass: and the height of the chapiter three cubits: and the wreathen-work, and pomegranates upon the chapiter round about, all of brass: and like unto these had the second pillar with wreathen-work.

18 ¶ And the captain of the guard took Seraiah the chief priest, and Zephaniah the second priest, and the three keepers of the door.

19 And out of the city he took an officer, that was set over the men of war, and five men of them that were in the king's presence, which were found in the city, and the principal scribe of the host, which mustered the people of the land, and threescore men of the people of the land *that were* found in the city.

20 And Nebuzar-adan captain of the guard, took these, and brought them to the king of Babylon, to Riblah.

21 And the king of Babylon smote them, and slew them at Riblah in the land of Hamath. So Judah was carried away out of their land.

22 ¶ And *as for* the people that remained in the land of Judah, whom Nebuchadnezzar king of Babylon had left, even over them he made Gedaliah the son of Ahikam, the son of Shaphan ruler.

23 And when all the captains of the armies, they and their men, heard that the king of Babylon had made Gedaliah governor, there came to Gedaliah to Mizpah, even Ishmael the son of Nethaniah, and Johanan the son of Careah, and Seraiah the son of Tanhumeth the Netophathite, and Jaazaniah the son of a Maachathite, they, and their men.

24 And Gedaliah sware to them, and to their men, and said unto them, Fear not to be the servants of the Chaldees: dwell in the land and serve the king of Babylon, and it shall be well with you.

25 But it came to pass in the seventh month, that Ishmael the son of Nethaniah, the son of Elishama, of the seed royal came, and ten men with him, and smote Gedaliah, that he died, and the Jews and the Chaldees that were with him at Mizpah.

26 And all the people both small and great, and the captains of the armies arose, and came to Egypt: for they were afraid of the Chaldees.

27 ¶ And it came to pass in the seven and thirtieth year of the captivity of Jehoiachin king of Judah in the twelfth month, on the seven and twentieth *day* of the month, *that* Evil-merodach king of Babylon, in the year that he began to reign, did lift up the head of Jehoiachin king of Judah out of prison;

28 And he spake kindly to him, and set his throne above the throne of the kings that *were* with him in Babylon,

29 And changed his prison-garments: and he did eat bread continually before him all the days of his life.

30 And his allowance *was* a continual allowance given him of the king, a daily rate for every day, all the days of his life.

¶ *The First Book of the* CHRONICLES.

CHAP. I.

Adam's line to Noah.

ADAM, Sheth, Enosh,
2 Kenan, Mahalaleel, Jered,
3 Henoch, Methuselah, Lamech,
4 Noah, Shem, Ham, and Japheth.
5 ¶ The sons of Japheth; Gomer, and Magog, and Madai, and Javan, and Tubal, and Meshech, and Tiras.
6 And the sons of Gomer; Ashchenaz, and Riphath, and Togarmah.
7 And the sons of Javan; Elishah, and Tarshish, Kittim, and Dodanim.
8 ¶ The sons of Ham; Cush, and Mizraim, Put, and Canaan.
9 And the sons of Cush; Seba, and Havilah, and Sabta, and Raama, and Sabtecha: and the sons of Raama; Sheba, and Dedan.
10 And Cush begat Nimrod: he began to be mighty upon the earth.
11 And Mizraim begat Ludim, and Anamim, and Lehabim, and Naphtuhim,
12 And Pathrusim, and Casluhim, (of whom came the Philistines) and Caphthorim.
13 And Canaan begat Zidon his first-born, and Heth,
14 The Jebusite also, and the Amorite, and the Girgashite,
15 And the Hivite, and the Arkite, and the Sinite,
16 And the Arvadite, and the Zemarite, and the Hamathite.
17 ¶ The sons of Shem, Elam, and Asshur, and Arphaxad, and Lud and Aram, and Uz, and Hul, and Gether, and Meshech.
18 And Arphaxad begat Shelah, and Shelah begat Eber.
19 And unto Eber were born two sons: the name of the one was Peleg (because in his days the earth was divided) and his brother's name was Joktan.
20 And Joktan begat Almodad, and Sheleph, and Hazarmaveth, and

21 Hadoram also, and Uzal, and Diklah,
22 And Ebal, and Abimael, and Sheba,
23 And Ophir, and Havilah, and Jobab. All these *were* the sons of Joktan.
24 ¶ Shem, Arphaxad, Shelah,
25 Eber, Peleg, Reu,
26 Serug, Nahor, Terah,
27 Abram, the same *is* Abraham.
28 The sons Abraham; Isaac, and Ishmael.
29 ¶ These *are* their generations. The first-born of Ishmael, Nebaioth; then Kedar, and Abdeel, and Mibsam,
30 Mishma, and Dumah, Massa, Hadad, and Temah,
31 Jetur, Naphish, and Kedemah. These are the sons of Ishmael.
32 ¶ Now the sons of Keturah, Abraham's concubine: she bare Zimran, and Jokshan, and Medan, and Midian, and Ishbak, and Shuah. And the sons of Jokshan; Sheba, and Dedan.
33 And the sons of Midian; Ephah, and Epher, and Henoch, and Abida, and Eldaah. All these *are* the sons of Keturah.
34 And Abraham begat Isaac. The sons of Isaac; Esau and Israel.
35 ¶ The sons of Esau; Eliphaz, Reuel, and Jeush, and Jaalam, and Korah.
36 The sons of Eliphaz; Teman, and Omar, Zephi, and Gatam, Kenaz, and Timna, and Amalek.
37 The sons of Reuel; Nahath, Zerah, Shammah, and Mizzah.
38 And the sons of Seir; Lotan, and Shobal, and Zibeon, and Anah, and Dishon, and Ezar, and Dishan.
39 And the sons of Lotan; Hori, and Homam: and Timna *was* Lotan's sister.
40 The sons of Shobal; Alian, and Manahath, and Ebal, Shephi, and Onam. And the sons of Zibeon; Aiah, and Anah.
41 The sons of Anah; Dishon. And the sons of Dishon; Amram, and Eshban, and Ithran, and Cheran.
42 The sons of Ezer; Bilhan, and Zavan, *and* Jakan. The sons of Dishan; Uz, and Aran.
43 ¶ Now these *are* the kings that reigned in the land of Edom, before *any* king reigned over the children of Israel; Bela the son of Beor: and the name of his city *was* Dinhabah.
44 And when Bela was dead, Jobab the son of Zerah of Bozra, reigned in his stead.
45 And when Jobab was dead, Husham of the land of the Temanites, reigned in his stead.
46 And when Husham was dead, Hadad the son of Bedad, (which smote Midian in the field of Moab) reigned in his stead; and the name of his city *was* Avith.
47 And when Hadad was dead, Samlah of Masrekah reigned in his stead.
48 And when Samlah was dead, Shaul of Rehoboth by the river, reigned in his stead.
49 And when Shaul was dead, Baal-hanan the son of Achbor, reigned in his stead.
50 And when Baal-hanan was dead, Hadad reigned in his stead: and the name of his city *was* Pai; and his wife's name *was* Mehetabel the daughter of Matred, the daughter of Mezahab.
51 ¶ Hadad died also. And the dukes of Edom were; duke Timna, duke Aliah, duke Jetheth,
52 Duke Aholibamah, duke Elah, duke Pinon,
53 Duke Kenaz, Duke Teman, duke Mibzar,
54 Duke Magdiel, duke Iram. These *are* the dukes of Edom.

CHAP. II.

The sons of Israel.

THESE *are* the sons of Israel; Reuben, Simeon, Levi, and Judah, Issachar, and Zebulun,
2 Dan, Joseph, and Benjamin, Naphtali, Gad, and Asher.
3 The sons of Judah: Er, and Onan, and Shelah: *which* three were born unto him of the daughter of Shua the Canaanitess. And Er, the first-born of Judah was evil in the sight of the LORD, and he slew him.
4 And Tamar his daughter in law, bare him Pharez, and Zerah. All the sons of Judah *were* five.
5 The sons of Pharez; Hezron, and Hamul.
6 And the sons of Zerah; Zimri, and Ethan, and Heman, and Calcol, and Dara; five of them in all.
7 And the sons of Carmi; Achar, the troubler of Israel, who transgressed in the thing accursed.
8 And the sons of Ethan; Azariah.
9 The sons also of Hezron, that were born unto him; Jerahmeel, and Ram, and Chelubai.
10 And Ram begat Amminadab; and Amminadab begat Nahshon, prince of the children of Judah;
11 And Nahshon begat Salma, and Salma begat Boaz,
12 And Boaz begat Obed, and Obed begat Jesse,
13 ¶ And Jesse begat his first-born Eliab, and Abinadab the second, and Shimma the third,
14 Nethaneel the fourth, Raddai the fifth,
15 Ozem the sixth, David the seventh:
16 Whose sisters *were* Zeruiah, and Abigail. And the sons of Zeruiah; Abishai, and Joab, and Asahel, three.
17 And Abigail bare Amasa: and the father of Amasa *was* Jether the Ishmeelite.
18 ¶ And Caleb the son of Hezron begat *children* of Azubah *his* wife, and of Jerioth: her sons *are* these; Jesher, and Shobab, and Ardon.
19 And when Azubah was dead,

Digitized by Google

Caleb took unto him Ephrath, which bare him Hur.

20 And Hur begat Uri, and Uri begat Bezaleel.

21 ¶ And afterward Hezron went in to the daughter of Machir, the father of Gilead, whom he married when he was threescore years old, and she bare him Segub.

22 And Segub begat Jair, who had three and twenty cities in the land of Gilead.

23 And he took Geshur, and Aram, with the towns of Jair, from them, with Kenath and the towns thereof, *even* threescore cities: all these *belonged to* the sons of Machir, the father of Gilead.

24 And after that Hezron was dead in Caleb-ephratah, then Abiah, Hezron's wife, bare him Ashur the father of Tekoa.

25 ¶ And the sons of Jerahmeel the first-born of Hezron were, Ram the first-born, and Bunah, and Oren, and Ozem, *and* Ahijah.

26 Jerahmeel had also another wife, whose name *was* Atarah, she *was* the mother of Onam.

27 And the sons of Ram the first-born of Jerahmeel were, Maaz, and Jamin, and Eker.

28 And the sons of Onem were, Shammai, and Jada. And the sons of Shammai; Nadab, and Abishur.

29 And the name of the wife of Abishur *was* Abihail, and she bare him Ahban, and Molid.

30 And the sons of Nadab; Seled, and Appaim: but Seled died without children.

31 And the sons of Appaim; Ishi. And the sons of Ishi; Sheshan. And the children of Sheshan: Ahlai.

32 And the sons of Jada the brother of Shammai; Jether, and Jonathan: and Jether died without children.

33 And the sons of Jonathan; Peleth, and Zaza. These were the sons of Jerahmeel.

34 ¶ Now Sheshan had no sons but daughters: and Sheshan had a servant an Egyptian, whose name *was* Jarha.

35 And Sheshan gave his daughter to Jarha his servant to wife, and she bare him Attai.

36 And Attai begat Nathan, and Nathan begat Zabad,

37 And Zabad begat Ephlal, and Ephlal begat Obed,

38 And Obed begat Jehu, and Jehu begat Azariah,

39 And Azariah begat Helez, and Helez begat Eleasah,

40 And Eleasah begat Sisamai, and Sisamai begat Shallum,

41 And Shallum begat Jekamiah, and Jekamiah begat Elishama.

42 ¶ Now the sons of Caleb the brother of Jerahmeel *were*, Mesha his first-born, which *was* the father of Ziph: and the sons of Maresha the father of Hebron.

43 And the sons of Hebron; Korah, and Tappuah, and Rekem, and Shema.

44 And Shema begat Raham, the father of Jorkoam: and Rekem begat Shammai.

45 And the son of Shammai *was* Maon: and Maon *was* the father of Beth-zur.

46 And Ephah Caleb's concubine bare Haran, and Moza, and Gazez: and Haran begat Gazez.

47 And the sons of Jahdai; Regem, and Jotham, and Geshan, and Pelet, and Ephah, and Shaaph.

48 Maachah, Caleb's concubine, bare Sheber, and Tirhanah.

49 She bare also Shaaph the father of Madmannah, Sheva the father of Machbenah, and the father of Gibea: and the daughter of Caleb *was* Achsa.

50 ¶ These were the sons of Caleb the son of Hur, the first-born of Ephratah; Shobal the father of Kirjath-jearim,

51 Salma the father of Beth-lehem, Hareph the father of Beth-gader.

52 And Shobal the father of Kirjath-jearim had sons; Haroeh, *and* half of the Manahethites.

53 And the families of Kirjath-jearim; the Ithrites, and the Puhites, and the Shumathites, and the Mishraites; of them came the Zareathites, and the Eshtaulites.

54 The sons of Salma; Beth-lehem, and the Netophathites, Ataroth, the house of Joab, and half of the Manahethites, the Zorites.

55 And the families of the scribes which dwelt at Jabez; the Tirathites, the Shimeathites, *and* Suchathites. These *are* the Kenites that came of Hemath, the father of the house of Rechab.

CHAP. III

The sons of David.

NOW these were the sons of David, which were born unto him in Hebron; the first born, Amnon, of Ahinoam the Jezreelitess: the second, Daniel, of Abigail the Carmelitess:

2 The third, Absalom the son of Maachah, the daughter of Talmai king of Geshur: the fourth, Adonijah the son of Haggith:

3 The fifth, Shephatiah of Abital: the sixth, Ithream by Eglah his wife.

4 These six were born unto him in Hebron, and there he reigned seven years and six months: and in Jerusalem he reigned thirty and three years.

5 And these were born unto him in Jerusalem; Shimea, and Shobab, and Nathan, and Solomon, four, of Bath-shua the daughter of Ammiel:

6 Ibhar also, and Elishama, and Eliphelet,

7 And Nogah, and Nepheg, and Japhia,

Digitized by Google

8 And Elishama, and Eliada, and Eliphelet, nine.

9 *These were* all the sons of David, besides the sons of the concubines, and Tamar their sister.

10 ¶ And Solomon's son *was* Rehoboam, Abia his son, Asa his son, Jehoshaphat his son,

11 Joram his son, Ahaziah his son, Joash his son,

12 Amaziah his son, Azariah his son, Jotham his son,

13 Ahaz his son, Hezekiah his son, Manasseh his son,

14 Amon his son, Josiah his son.

15 And the sons of Josiah *were*, the first-born Johanan, the second Jehoiakim, the third Zedekiah, the fourth Shallum.

16 And the sons of Jehoiakim; Jeconiah his son, Zedekiah his son.

17 ¶ And the sons of Jeconiah, Assir, Salathiel his son.

18 Malchiram also, and Pedaiah, and Shenazar, Jecamiah, Hoshama, and Nedabiah.

19 And the sons of Pedaiah *were*, Zerubbabel, and Shimei: and the sons of Zerubbabel; Meshullam, and Hananiah, and Shelomith their sister:

20 And Hashubah, and Ohel, and Berechiah, and Hasadiah, Jushab-hesed, five.

21 And the sons of Hananiah; Pelatiah, and Jesaiah: the sons of Rephaiah, the sons of Arnan, the sons of Obadiah, the sons of Shechaniah.

22 And the sons of Shechaniah; Shemaiah: and the sons of Shemaiah; Hattush, and Igeal, and Bariah, and Neariah, and Shaphat, six

23 And the sons of Neariah; Elioenai, and Hezekiah, and Azrikam, three.

24 And the sons of Elioenai *were*, Hodaiah, and Eliashib, and Pelaiah, and Akkub, and Johanan, and Dalaiah, and Anani, seven.

CHAP. IV.

The posterity of Judah.

THE sons of Judah; Pharez, Hezron, and Carmi, and Hur, and Shobal.

2 And Reaiah the son of Shobal, begat Jahath, and Jahath begat Ahumai, and Lahad. These *are* the families of the Zorathites.

3 And these *were of* the father of Etam; Jezreel, and Ishma, and Idbash: and the name of their sister *was* Hazelelponi.

4 And Penuel the father of Gedor, and Ezer the father of Hushah. These *are* the sons of Hur, the first-born of Ephratah, the father of Beth-lehem.

5 ¶ And Ashur the father of Tekoa, had two wives, Helah and Naarah.

6 And Naarah bare him Ahuzam, and Hepher, and Temeni, and Haahashtari. These *were* the sons of Naarah.

7 And the sons of Helah *were*, Zereth, and Jezoar, and Ethnan.

8 And Coz begat Anub, and Zobebah, and the families of Aharhel, the son of Harum.

9 ¶ And Jabez was more honourable than his brethren: and his mother called his name Jabez, saying, Because I bare him with sorrow.

10 And Jabez called on the God of Israel, saying, Oh that thou wouldest bless me indeed, and enlarge my coast, and that thine hand might be with me, and that thou wouldest keep *me* from evil, that it may not grieve me. And God granted him that which he requested.

11 ¶ And Chelub the brother of Shuah, begat Mehir, which *was* the father of Eshton.

12 And Eshton begat Beth-rapha, and Paseah, and Tehinah the father of Ir-nahash. These *are* the men of Rechah.

13 And the sons of Kenaz; Othniel, and Seraiah: and the sons of Othniel; Hathath.

14 And Meonothai begat Ophrah: and Seraiah begat Joab, the father of the valley of Charashim, for they were craftsmen.

15 And the sons of Caleb the son of Jephunneh; Iru, Elah, and Naam: and the sons of Elah, even Kenaz.

16 And the sons of Jehaleleel; Ziph, and Ziphah, Tiria, and Asareel.

17 And the sons of Ezra *were*, Jether, and Mered, and Epher, and Jalon: and she bare Miriam, and Shammai, and Ishbah the father of Eshtemoa.

18 And his wife Jehudijah bare Jared the father of Gedor, and Heber the father of Socho, and Jekuthiel the father of Zanoah. And these *are* the sons of Bithia the daughter of Pharaoh, which Mered took.

19 And the sons of *his* wife Hodiah, the sister of Naham, the father of Keilah the Garmite, and Eshtemoa the Maachathite.

20 And the sons of Shimon *were*, Amnon, and Rinnah, Ben-hanan, and Tilon. And the sons of Ishi *were*, Zoheth, and Ben-zoheth.

21 ¶ The sons of Shelah the son of Judah *were*, Er the father of Lecah, and Laadah the father of Mareshah, and the families of the house of them that wrought fine linen, of the house of Ashbea,

22 And Jokim, and the men of Chozeba, and Joash, and Saraph, who had the dominion in Moab, and Jashubi-lehem. And *these are* ancient things.

23 These *were* the potters, and those that dwelt amongst plants and hedges: there they dwelt with the king for his work.

24 ¶ The sons of Simeon *were*, Nemuel, and Jamin, Jarib, Zerah, *and* Shaul:

25 Shallum his son, Mibsam his son, Mishma his son.

26 And the sons of Mishma; Hamuel his son, Zaccur his son, Shimei his son.

27 And Shimei had sixteen sons,

Digitized by Google

and six daughters: but his brethren had not many children, neither did all their family multiply, like to the children of Judah.

28 And they dwelt at Beer-sheba, and Moladah, and Hazar-shual,

29 And at Bilhah, and at Ezem, and at Tolad,

30 And at Bethuel, and at Hormah, and at Ziklag,

31 And at Beth-marcaboth, and Hazar-susim, and at Beth-birei, and at Shaaraim: These *were* their cities unto the reign of David.

32 And their villages *were*, Etam, and Ain, Rimmon, and Tochen, and Ashan, five cities.

33 And all their villages that *were* round about the same cities unto Baal. These *were* their habitations, and their genealogy.

34 And Meshobab, and Jamlech, and Joshah, the son of Amaziah,

35 And Joel, and Jehu the son of Josibiah, the son of Seraiah, the son of Asiel,

36 And Elioenai, and Jaakobah, and Jeshohaiah, and Asaiah, and Adiel, and Jesimiel, and Benaiah,

37 And Ziza the son of Shiphi the son of Allon, the son of Jedaiah, the son of Shimri, the son of Shemaiah.

38 These mentioned by *their* names, *were* princes in their families: and the house of their fathers increased greatly.

39 ¶ And they went to the entrance of Gedor, *even* unto the east side of the valley to seek pasture for their flocks.

40 And they found fat pasture and good, and the land *was* wide, and quiet, and peaceable: for *they* of Ham had dwelt there of old.

41 And these written by name, came in the days of Hezekiah king of Judah, and smote their tents, and the habitations that were found there, and destroyed them utterly unto this day, and dwelt in their rooms: because *there was* pasture there for their flocks.

42 And *some* of them, *even* of the sons of Simeon, five hundred men, went to mount Seir, having for their captains Pelatiah, and Neariah, and Rephaiah, and Uzziel, the sons of Ishi.

43 And they smote the rest of the Amalekites that were escaped, and dwelt there unto this day.

CHAP. V.

The line of Reuben

NOW the sons of Reuben the first-born of Israel, (for he *was* the first-born, but forasmuch as he defiled his father's bed his birth-right was given unto the sons of Joseph the son of Israel: and the genealogy is not to be reckoned after the birth-right.

2 For Judah prevailed above his brethren, and of him *came* the chief ruler, but the birth-right *was* Joseph's)

3 The sons, *I say*, of Reuben the first-born of Israel *were*, Hanoch, and Pallu, Hezron, and Carmi.

4 The sons of Joel; Shemaiah his son, Gog his son, Shimei his son,

5 Micha his son, Reaiah his son, Baal his son,

6 Beerah his son, whom Tilgath-pilneser king of Assyria, carried away *captive*: he *was* prince of the Reubenites.

7 And his brethren by their families (when the genealogy of their generations was reckoned) *were* the chief, Jeiel, and Zechariah,

8 And Bela the son of Azaz, the son of Shema, the son of Joel, who dwelt in Aroer, even unto Nebo, and Baal-meon.

9 And eastward he inhabited unto the entering in of the wilderness from the river Euphrates: because their cattle were multiplied in the land of Gilead.

10 And in the days of Saul they made war with the Hagarites, who fell by their hand: and they dwelt in their tents throughout all the east-*land* of Gilead.

11 ¶ And the children of Gad dwelt over against them, in the land of Bashan unto Salcah:

12 Joel the chief, and Shapham the next, and Jaanai, and Shaphat in Bashan.

13 And their brethren of the house of their fathers *were* Michael, and Meshullam, and Sheba, and Jorai, and Jachan, and Zia, and Heber, seven.

14 These *are* the children of Abihail the son of Huri, the son of Jaroah, the son of Gilead, the son of Michael, the son of Jeshishai, the son of Jahdo, the son of Buz;

15 Ahi the son of Abdiel, the son of Guni, chief of the house of their fathers.

16 And they dwelt in Gilead in Bashan, and in her towns, and in all the suburbs of Sharon, upon their borders.

17 All these were reckoned by genealogies in the days of Jotham king of Judah, and in the days of Jeroboam king of Israel.

18 ¶ The sons of Reuben, and the Gadites, and half the tribe of Manasseh, of valiant men, men able to bear buckler and sword, and to shoot with bow, and skilful in war, *were* four and forty thousand seven hundred and threescore, that went out to the war.

19 And they made war with the Hagarites, with Jetur, and Nephish, and Nodab.

20 And they were helped against them, and the Hagarites were delivered into their hand, and all that *were* with them: for they cried to God in the battle, and he was treated of them, because they their trust in him.

Digitized by Google

21 And they took away their cattle: of their camels fifty thousand, and of sheep two hundred and fifty thousand, and of asses two thousand, and of men an hundred thousand.

22 For there fell down many slain, because the war *was* of God. And they dwelt in their steads until the captivity.

23 ¶ And the children of the half-tribe of Manasseh, dwelt in the land: they increased from Bashan unto Baal-hermon, and Senir, and unto mount Hermon.

24 And these *were* the heads of the house of their fathers, even Epher, and Ishi, and Eliel, and Azriel, and Jeremiah, and Hodaviah, and Jahdiel, mighty men of valour, famous men, *and* heads of the house of their fathers.

25 ¶ And they transgressed against the God of their fathers, and went a whoring after the gods of the people of the land, whom God destroyed before them.

26 And the God of Israel stirred up the spirit of Pul king of Assyria, and the spirit of Tilgath-pilneser king of Assyria, and he carried them away, (even the Reubenites, and the Gadites, and the half-tribe of Manasseh) and brought them unto Halah, and Habor, and Hara, and to the river Gozan, unto this day.

CHAP. VI.

The sons of Levi.

THE sons of Levi; Gershon, Kohath, and Merari.

2 And the sons of Kohath; Amram, Izhar, and Hebron, and Uzziel.

3 And the children of Amram; Aaron, and Moses, and Miriam. The sons also of Aaron; Nadab, and Abihu, Eleazar, and Ithamar.

4 ¶ Eleazar begat Phinehas, Phinehas begat Abishua,

5 And Abishua begat Bukki, and Bukki begat Uzzi,

6 And Uzzi begat Zerahiah, and Zerahiah begat Meraioth,

7 Meraioth begat Amariah, and Amariah begat Ahitub,

8 And Ahitub begat Zadok, and Zadok begat Ahimaaz,

9 And Ahimaaz begat Azariah, and Azariah begat Johanan,

10 And Johanan begat Azariah, (he *it is* that executed the priest's office in the temple that Solomon built in Jerusalem)

11 And Azariah begat Amariah, and Amariah begat Ahitub,

12 And Ahitub begat Zadok, and Zadok begat Shallum,

13 And Shallum begat Hilkiah, and Hilkiah begat Azariah,

14 And Azariah begat Seraiah, and Seraiah begat Jehozadak,

15 And Jehozadak went *into captivity*, when the LORD carried away Judah and Jerusalem by the hand of Nebuchadnezzar.

16 ¶ The sons of Levi; Gershom, Kohath, and Merari.

17 And these *be* the names of the sons of Gershom; Libni, and Shimei.

18 And the sons of Kohath *were*, Amram, and Izhar, and Hebron, and Uzziel.

19 The sons of Merari; Mahli, and Mushi. And these *are* the families of the Levites according to their fathers.

20 Of Gershom; Libni his son, Jahath his son, Zimmah his son,

21 Joah his son, Iddo his son, Zerah his son, Jeaterai his son.

22 The sons of Kohath; Amminadab his son, Korah his son, Assir his son,

23 Elkanah his son, and Ebiasaph his son, and Assir his son,

24 Tahath his son, Uriel his son, Uzziah his son, and Shaul his son.

25 And the sons of Elkanah; Amasai, and Ahimoth.

26 *As for* Elkanah: the sons of Elkanah; Zophai his son, and Nahath his son,

27 Eliab his son, Jeroham his son, Elkanah his son.

28 And the sons of Samuel; the first-born Vashni, and Abiah.

29 The sons of Merari; Mahli, Libni his son, Shimei his son, Uzza his son,

30 Shimea his son, Haggiah his son, Asaiah his son.

31 And these *are they* whom David set over the service of song in the house of the LORD, after that the ark had rest.

32 And they ministered before the dwelling-place of the tabernacle of the congregation, with singing, until Solomon had built the house of the LORD in Jerusalem: and *then* they waited on their office, according to their order.

33 And these *are* they that waited with their children: of the sons of the Kohathites; Heman a singer, the son of Joel, the son of Shemuel,

34 The son of Elkanah, the son of Jeroham, the son of Eliel, the son of Toah,

35 The son of Zuph, the son of Elkanah, the son of Mahath, the son of Amasai,

36 The son of Elkanah, the son of Joel, the son of Azariah, the son of Zephaniah,

37 The son of Tahath, the son of Assir, the son of Ebiasaph, the son of Korah,

38 The son of Izhar, the son of Kohath, the son of Levi, the son of Israel.

39 And his brother Asaph (who stood on his right hand, *even* Asaph the son of Berachiah, the son of Shimea,

40 The son of Michael, the son of Baaseiah, the son of Malchiah,

41 The son of Ethni, the son of Zerah, the son of Adaiah,

Digitized by Google

42 The ſon of Ethan, the ſon of Zimnah, the ſon of Shimei,
43 The ſon of Jahath, the ſon of Gerſhom, the ſon of Levi.
44 And their brethren the ſons of Merari, *ſtood* on the left hand: Ethan the ſon of Kiſhi, the ſon of Abdi, the ſon of Malluch,
45 The ſon of Hashabiah, the ſon of Amaziah, the ſon of Hilkiah,
46 The ſon of Amzi, the ſon of Bani, the ſon of Shamer,
47 The ſon of Mahli, the ſon of Muſhi, the ſon of Merari, the ſon of Levi.
48 Their brethren alſo the Levites *were* appointed unto all manner of ſervice of the tabernacle of the houſe of God.
49 ¶ But Aaron and his ſons offered upon the altar of the burnt-offering, and on the altar of incenſe, *and were appointed* for all the work of the *place* moſt holy, and to make an atonement for Iſrael according to all that Moſes the ſervant of God had commanded.
50 And theſe *are* the ſons of Aaron; Eleazar his ſon, Phinehas his ſon, Abiſhua his ſon,
51 Bukki his ſon, Uzzi his ſon, Zerahiah his ſon,
52 Meraioth his ſon, Amariah his ſon, Ahitub his ſon,
53 Zadok his ſon, Ahimaaz his ſon.
54 ¶ Now theſe *are* their dwelling-places throughout their caſtles in their coaſts of the ſons of Aaron, of the families of the Kohathites: for their's was the lot.
55 And they gave them Hebron in the land of Judah, and the ſuburbs thereof round about it.
56 But the fields of the city, and the villages thereof, they gave to Caleb the ſon of Jephunneh.
57 And to the ſons of Aaron, they gave the cities of Judah, *namely*, Hebron *the city* of refuge, and Libnah with her ſuburbs, and Jattir, and Eſhtemoa, with their ſuburbs,
58 And Hilen with her ſuburbs, Debir with her ſuburbs,
59 And Aſhan with her ſuburbs, and Beth-ſhemeth with her ſuburbs:
60 And out of the tribe of Benjamin; Geba with her ſuburbs, and Alemeth with her ſuburbs, and Anathoth with her ſuburbs. All their cities throughout their families *were* thirteen cities.
61 And unto the ſons of Kohath, *which were* left of the family of that tribe, *were cities given* out of the half-tribe, *namely*, *out of* the half-*tribe* of Manaſſeh, by lot, ten cities.
62 And to the ſons of Gerſhom throughout their families, out of the tribe of Iſſachar, and out of the tribe of Aſher, and out of the tribe of Naphtali, and out of the tribe of Manaſſeh in Baſhan, thirteen cities.
63 Unto the ſons of Merari *were given* by lot, throughout their families, out of the tribe of Reuben, and out of the tribe of Gad, and out of the tribe of Zebulun, twelve cities.
64 And the children of Iſrael gave to the Levites *theſe* cities, with their ſuburbs.
65 And they gave by lot out of the tribe of the children of Judah, and out of the tribe of the children of Simeon, and out of the tribe of the children of Benjamin, theſe cities, which are called by *their* names.
66 And *the reſidue* of the families of the ſons of Kohath, had cities of their coaſts, out of the tribe of Ephraim.
67 And they gave unto them of the cities of refuge, Shechem in mount Ephraim, with her ſuburbs; *they gave* alſo Gezer with her ſuburbs,
68 And Jokmeam with her ſuburbs, and Beth-horon with her ſuburbs,
69 And Aijalon with her ſuburbs, and Gath-rimmon with her ſuburbs:
70 And out of the half-tribe of Manaſſeh; Aner with her ſuburbs, and Bileam with her ſuburbs, for the family of the remnant of the ſons of Kohath.
71 Unto the ſons of Gerſhom *were given* out of the family of the half-tribe of Manaſſeh, Golan in Baſhan with her ſuburbs, and Aſhtaroth with her ſuburbs:
72 And out of the tribe of Iſſachar; Kedeſh with her ſuburbs, Daberath with her ſuburbs,
73 And Ramoth with her ſuburbs, and Anem with her ſuburbs:
74 And out of the tribe of Aſher; Maſhal with her ſuburbs, and Abdon with her ſuburbs,
75 And Hukok with her ſuburbs, and Rehob with her ſuburbs:
76 And out of the tribe of Naphtali; Kedeſh in Galilee with her ſuburbs, and Hammon with her ſuburbs, and Kirjathaim with her ſuburbs.
77 Unto the reſt of the children of Merari *were given* out of the tribe of Zebulun, Rimmon with her ſuburbs, Tabor with her ſuburbs:
78 And on the other ſide Jordan by Jericho, on the eaſt ſide of Jordan *were given them* out of the tribe of Reuben, Bezer in the wilderneſs with her ſuburbs, and Jahzah with her ſuburbs,
79 Kedemoth alſo with her ſuburbs, and Mephaath with her ſuburbs:
80 And out of the tribe of Gad; Ramoth in Gilead with her ſuburbs, and Mahanaim with her ſuburbs,
81 And Heſhbon with her ſuburbs, and Jazer with her ſuburbs.

CHAP. VII.

The ſons of Iſſachar.

NOW the ſons of Iſſachar *were*, Tola, and Puah, Jaſhub, and Shimron, four.
2 And the ſons of Tola; Uzzi, and

Digitized by Google

Rephaiah, and Jeriel, and Jahmai, and Jibsam, and Shemuel, heads of their father's house, *to wit*, of Tola: *they were* valiant men of might in their generations; whose number *was* in the days of David two and twenty thousand and six hundred.

3 And the sons of Uzzi; Izrahiah: and the sons of Izrahiah; Michael, and Obadiah, and Joel, Ishiah, five: all of them chief men.

4 And with them, by their generations, after the house of their fathers *were* bands of soldiers for war, six and thirty thousand *men*: for they had many wives and sons.

5 And their brethren among all the families of Issachar, *were* valiant men of might, reckoned in all by their genealogies, fourscore and seven thousand.

6 ¶ *The sons* of Benjamin; Bela, and Becher, and Jediael, three.

7 And the sons of Bela; Ezbon, and Uzzi, and Uzziel, and Jerimoth, and Iri, five; heads of the house of *their* fathers, mighty men of valour, and were reckoned by their genealogies, twenty and two thousand and thirty and four.

8 And the sons of Becher; Zemira, and Joash, and Eliezer, and Elioenai, and Omri, and Jerimoth, and Abiah, and Anathoth, and Alemeth. All these *are* the sons of Becher.

9 And the number of them after their genealogy, by their generations, heads of the house of their fathers, mighty men of valour, *was* twenty thousand and two hundred.

10 The sons also of Jediael; Bilhan: and the sons of Bilhan; Jeush, and Benjamin, and Ehud, and Chenaanah, and Zethan, and Tharshish, and Ahishahar.

11 All these the sons of Jediael, by the heads of their fathers, mighty men of valour, *were* seventeen thousand and two hundred *soldiers*, fit to go out for war, *and* battle.

12 Shuppim also, and Huppim, the children of Ir, *and* Hushim, the sons of Aher.

13 ¶ The sons of Naphtali; Jahziel, and Guni, and Jezer, and Shallum the sons of Bilhah.

14 ¶ The sons of Manasseh: Ashriel, whom she bare: (*but* his concubine the Aramitess bare Machir the father of Gilead:

15 And Machir took to wife *the sister* of Huppim and Shuppim, whose sister's name *was* Maachah) and the name of the second *was* Zelophehad: and Zelophehad had daughters.

16 And Maachah the wife of Machir bare a son, and she called his name Peresh; and the name of his brother *was* Shesh; and his sons *were* Ulam, and Rakem.

17 And the sons of Ulam; Bedan. These *were* the sons of Gilead, the son of Machir, the son of Manasseh.

18 And his sister Hammoleketh bare Ishod, and Abiezer, and Mahalah.

19 And the sons of Shemida were, Ahian, and Shechem, and Likhi, and Aniam.

20 ¶ And the sons of Ephraim; Shuthelah, and Bered his son, and Tahath his son, and Eladah his son, and Tahath his son,

21 ¶ And Zabad his son, and Shuthelah his son, and Ezer, and Elead, whom the men of Gath *that were* born in *that* land slew, because they came down to take away their cattle.

22 And Ephraim their father mourned many days, and his brethren came to comfort him.

23 ¶ And when he went into his wife, she conceived and bare a son, and he called his name Beriah, because it went evil with his house.

24 (And his daughter *was* Sherah, who built Beth-horon the nether, and the upper, and Uzzen-sherah)

25 And Rephah *was* his son, also Resheph, and Tela his son, and Tahan his son,

26 Laadan his son, Ammihud his son, Elishama his son,

27 Non his son, Jehoshua his son.

28 ¶ And their possessions and habitations *were*, Beth-el and the towns thereof, and eastward Naaran, and westward Gezer with the towns thereof, Shechem also and the towns thereof, unto Gaza and the towns thereof:

29 And by the borders of the children of Manasseh, Beth-shean and her towns, Taanach and her towns, Megiddo and her towns, Dor and her towns. In these dwelt the children of Joseph the son of Israel.

30 ¶ The sons of Asher; Imnah, and Isuah, and Ishuai, and Beriah, and Serah their sister.

31 And the sons of Beriah; Heber, and Malchiel, who *is* the father of Birzavith.

32 And Heber begat Japhlet, and Shomer, and Hotham, and Shua their sister.

33 And the sons of Japhlet; Pasach, and Bimhal, and Ashvath: these *are* the children of Japhlet.

34 And the sons of Shamer; Ahi, and Rogah, Jehubbah, and Aram.

35 And the sons of his brother Helem; Zophah, and Imna, and Shelesh, and Amal.

36 The sons of Zophah; Suah, and Harnepher, and Shual, and Beri, and Imrah,

37 Bezer, and Hod, and Shamma, and Shilshah, and Ithran, and Beera.

38 And the sons of Jether; Jephunneh, and Pispah, and Ara.

39 And the sons of Ulla; Arah, and Haniel, and Rezia.

40 All these *were* the children of

Asher, heads of *their* father's house, choice *and* mighty men of valour, chief of the princes. And the number throughout the genealogy of them that were apt to the war, *and* to battle, *was* two and fifty thousand men.

CHAP. VIII.

The sons of Benjamin.

NOW Benjamin begat Bela his first-born, Ashbel the second, and Aharah the third,

2 Nohah the fourth, and Rapha the fifth.

3 And the sons of Bela were, Addar, and Gera, and Abihud,

4 And Abishua, and Naaman, and Ahoah,

5 And Gera, and Shephuphan, and Huram.

6 And these *are* the sons of Ehud: these are the heads of the fathers of the inhabitants of Geba, and they removed them to Manahath:

7 And Naaman, and Ahiah, and Gerah, he removed them, and begat Uzzah, and Ahihud.

8 And Shaharaim begat *children* in the country of Moab, after he had sent them away; Hushim and Baara *were* his wives.

9 And he begat of Hodesh his wife, Jobab, and Zibia, and Mesha, and Malcham,

10 And Jeuz, and Shachia, and Mirma. These *were* his sons, heads of the fathers.

11 And of Hushim he begat Abitub, and Elpaal,

12 The sons of Elpaal; Eber, and Misham, and Shamed, who built Ono, and Lod with the towns thereof:

13 Beriah also, and Shema, who *were* heads of the fathers of the inhabitants of Aijalon, who drove away the inhabitants of Gath:

14 And Ahio, Shashak, and Jeremoth,

15 And Zebadiah, and Arad, and Ader,

16 And Michael, and Ispah, and Joha, the sons of Beriah;

17 And Zebadiah, and Meshullam, and Hezeki, and Heber,

18 Ishmerai also, and Jezliah, and Jobab, the sons of Elpaal;

19 And Jachim, and Zichri, and Zabdi,

20 And Elienai, and Zilthai, and Eliel,

21 And Adaiah, and Beraiah, and Shimrath, the sons of Shimhi;

22 And Ishpan, and Heber, and Eliel,

23 And Abdon, and Zichri, and Hanan,

24 And Hananiah, and Elam, and Antothijah,

25 And Iphedeiah, and Penuel, the sons of Shashak;

26 And Shamsherai, and Sheheriah, and Athaliah,

27 And Jaresiah, and Eliah, and Zichri, the sons of Jeroham.

28 These *were* heads of the fathers by their generations, chief men. These dwelt in Jerusalem.

29 And at Gibeon dwelt the father of Gibeon; whose wife's name *was* Maachah:

30 And his first-born son Abdon, and Zur, and Kish, and Baal, and Nadab,

31 And Gedor, and Ahio, and Zacher.

32 And Mikloth begat Shimeah. And these also dwelt with their brethren in Jerusalem, over against them.

33 ¶ And Ner begat Kish, and Kish begat Saul, and Saul begat Jonathan, and Malchi-shua, and Abinadab, and Esh-baal.

34 And the son of Jonathan *was* Merib-baal; and Merib-baal begat Micah.

35 And the sons of Micah *were*, Pithon, and Melech, and Tarcah, and Ahaz.

36 And Ahaz begat Jehoadah, and Jehoadah begat Alemeth, and Azmaveth, and Zimri; and Zimri begat Moza,

37 And Moza begat Binea: Rapha *was* his son, Eleasah his son, Azel his son:

38 And Azel had six sons, whose names *are* these, Azrikam, Bocheru, and Ishmael, and Sheariah, and Obadiah, and Hanan. All these *were* the sons of Azel.

39 And the sons of Eshek his brother *were*, Ulam his first-born, Jehush the second, and Eliphelet the third.

40 And the sons of Ulam were mighty men of valour, archers, and had many sons, and sons sons, an hundred and fifty. All these *are* of the sons of Benjamin.

CHAP. IX.

Genealogies of Israel and Judah.

SO all Israel were reckoned by genealogies, and behold, they *were* written in the book of the kings of Israel and Judah, *who* were carried away to Babylon for their transgression.

2 ¶ Now the first inhabitants *that dwelt* in their possessions in their cities, *were* the Israelites, the priests, Levites, and the Nethinims.

3 And in Jerusalem dwelt of the children of Judah, and of the children of Benjamin, and of the children of Ephraim, and Manasseh:

4 Uthai the son of Ammihud, the son of Omri, the son of Imri, the son of Bani, of the children of Pharez the son of Judah.

5 And of the Shilonites; Asaiah the first-born, and his sons.

6 And of the sons of Zerah; Jeuel, and their brethren, six hundred and ninety.

7 And of the sons of Benjamin; Sallu the son of Meshullam, the son of Hodaviah, the son of Hasenuah,

8 And Ibneiah the son of Jeroham, and Elah the son of Uzzi, the son of Michri, and Meshullam the son of Shephatiah, the son of Reuel, the son of Ibnijah,

Digitized by Google

9 And their brethren, according to their generations, nine hundred and fifty and six. All these men *were* chief of the fathers in the house of their fathers.

10 ¶ And of the priests; Jedaiah, and Jehoiarib, and Jachin,

11 And Azariah the son of Hilkiah, the son of Meshullam, the son of Zadok, the son of Meraioth, the son of Ahitub, the ruler of the house of God,

12 And Adaiah the son of Jeroham, the son of Pashur, the son of Malchijah, and Maasiai the son of Adiel, the son of Jahzerah, the son of Meshullam, the son of Meshillemith, the son of Immer,

13 And their brethren heads of the house of their fathers, a thousand and seven hundred and threescore; very able men for the work of the service of the house of God.

14 And of the Levites; Shemaiah the son of Hasshub, the son of Azrikam, the son of Hashabiah, of the sons of Merari,

15 And Bakbakkar, Heresh, and Galal, and Mattaniah the son of Micah, the son of Zichri, the son of Asaph,

16 And Obadiah the son of Shemaiah, the son of Galal, the son of Jeduthun, and Berechiah, the son of Asa, the son of Elkanah, that dwelt in the villages of the Netophathites,

17 And the porters *were* Shallum, and Akkub, and Talmon, and Ahiman, and their brethren: Shallum *was* the chief.

18 (Who hitherto *waited* in the kings gate eastward) They *were* porters in the companies of the children of Levi.

19 And Shallum the son of Kore, the son of Ebiasaph, the son of Korah, and his brethren: (of the house of his father) the Korahites *were* over the work of the service, keepers of the gates of the tabernacle: and their fathers *being* over the host of the LORD, *were* keepers of the entry.

20 And Phinehas the son of Eleazar, was the ruler over them in time past, *and* the LORD *was* with him.

21 *And* Zechariah the son of Meshelemiah, *was* porter of the door of the tabernacle of the congregation.

22 All these *which were* chosen to be porters in the gates, *were* two hundred and twelve. These were reckoned by their genealogy in their villages: whom David and Samuel the seer did ordain in their set office.

23 So they and their children *had* the oversight of the gates of the house of the LORD, *namely*, the house of the tabernacle, by wards.

24 In four quarters were the porters, towards the east, west, north, and south.

25 And their brethren, *which were* in their villages, *were* to come after seven days from time to time with them.

26 For these Levites, the four chief porters, were in *their* set office, and were over the chambers and treasuries of the house of God.

27 ¶ And they lodged round about the house of God, because the charge *was* upon them, and the opening thereof every morning *pertained* to them.

28 And *certain* of them had the charge of the ministring vessels, that they should bring them in and out by tale.

29 *Some* of them also *were* appointed to oversee the vessels, and all the instruments of the sanctuary, and the fine flour, and the wine, and the oil, and the frankincense, and the spices.

30 And *some* of the sons of the priests made the ointment of the spices.

31 And Mattithiah, *one* of the Levites (who *was* the first-born of Shallum the Korahite) had the set office over the things that were made in the pans.

32 And *other* of their brethren of the sons of the Kohathites, *were* over the shew-bread to prepare *it* every sabbath.

33 And these *are* the singers, chief of the fathers of the Levites, *who remaining* in the chambers, *were* free: for they were employed in *that* work day and night.

34 These chief fathers of the Levites *were* chief throughout their generations; these dwelt at Jerusalem.

35 ¶ And in Gibeon dwelt the father of Gibeon, Jehiel, whose wife's name *was* Maachah:

36 And his first-born son Abdon, then Zur, and Kish, and Baal, and Ner, and Nadab,

37 And Gedor, and Ahio, and Zechariah, and Mikloth.

38 And Mikloth begat Shimeam: and they also dwelt with their brethren at Jerusalem, over against their brethren.

39 And Ner begat Kish, and Kish begat Saul, and Saul begat Jonathan, and Malchi-shua, and Abinadab, and Esh-baal.

40 And the son of Jonathan *was* Merib-baal: and Merib-baal begat Micah.

41 And the sons of Micah *were* Pithon, and Melech, and Tahrea, *and Ahaz*.

42 And Ahaz begat Jarah, and Jarah begat Alemeth, and Azmaveth, and Zimri; and Zimri begat Moza,

43 And Moza begat Binea; and Rephaiah his son, Eleasah his son, Azel his son.

44 And Azel had six sons, whose names *are* these, Azrikam, Bocheru, and Ishmael, and Sheariah, and Obadiah, and Hanan. These *were* the sons of Azel.

CHAP. X.

Saul's overthrow and death.

NOW the Philistines fought against Israel, and the men of Israel fled from before the Philistines, and fell down slain in mount Gilboa.

2 And the Philistines followed hard after Saul, and after his sons, and the Philistines slew Jonathan, and Abinadab, and Malchi-shua, the sons of Saul.

Digitized by Google

3 And the battle went sore against Saul, and the archers hit him, and he was wounded of the archers.

4 Then said Saul to his armour-bearer, Draw thy sword, and thrust me through therewith; lest these uncircumcised come, and abuse me. But his armour-bearer would not, for he was sore afraid. So Saul took a sword, and fell upon it.

5 And when his armour-bearer saw that Saul was dead, he fell likewise on the sword, and died.

6 So Saul died, and his three sons, and all his house died together.

7 And when all the men of Israel that *were* in the valley, saw that they fled, and that Saul and his sons were dead; then they forsook their cities, and fled; and the Philistines came and dwelt in them.

8 ¶ And it came to pass on the morrow, when the Philistines came to strip the slain, that they found Saul and his sons fallen in mount Gilboa.

9 And when they had stripped him, they took his head, and his armour, and sent into the land of the Philistines round about, to carry tidings unto their idols, and to the people.

10 And they put his armour in the house of their gods, and fastened his head in the temple of Dagon.

11 ¶ And when all Jabesh-gilead heard all that the Philistines had done to Saul;

12 They arose, all the valiant men, and took away the body of Saul, and the bodies of his sons, and brought them to Jabesh, and buried their *bones* under the oak in Jabesh, and fasted seven days.

13 ¶ So Saul died for his transgression which he committed against the LORD, *even* against the word of the LORD, which he kept not, and also for asking *counsel* of one that had a familiar spirit, to enquire *of it*;

14 And enquired not of the LORD: therefore he slew him, and turned the kingdom unto David the son of Jesse.

CHAP. XI.

David made king.

THEN all Israel gathered themselves to David unto Hebron, saying, Behold, we *are* thy bone and thy flesh.

2 And moreover in time past, even when Saul was king, thou *wast* he that leddest out, and broughtest in Israel: and the LORD thy God said unto thee, Thou shalt feed my people Israel, and thou shalt be ruler over my people Israel.

3 Therefore came all the elders of Israel to the king to Hebron, and David made a covenant with them in Hebron, before the LORD, and they anointed David king over Israel, according to the word of the LORD, by Samuel.

4 ¶ And David and all Israel went to Jerusalem which *is* Jebus, where the Jebusites *were*, the inhabitants of the land.

5 And the inhabitants of Jebus said to David, Thou shalt not come hither. Nevertheless, David took the castle of Zion, which *is* the city of David.

6 And David said, Whosoever smiteth the Jebusites first, shall be chief and captain. So Joab the son of Zeruiah went first up, and was chief.

7 And David dwelt in the castle, therefore they called it, The city of David.

8 And he built the city round about, even from Millo round about: and Joab repaired the rest of the city.

9 So David waxed greater and greater: for the LORD of hosts *was* with him.

10 ¶ These also *are* the chief of the mighty men whom David had, who strengthened themselves with him in his kingdom, *and* with all Israel to make him king, according to the word of the LORD, concerning Israel.

11 And this *is* the number of the mighty men whom David had; Jashobeam an Hachmonite, the chief of the captains: he lift up his spear against three hundred, slain *by him* at one time.

12 And after him *was* Eleazar the son of Dodo the Ahohite, who *was one* of the three mighties.

13 He was with David at Pas-dammim, and there the Philistines were gathered together to battle, where was a parcel of ground full of barley, and the people fled from before the Philistines.

14 And they set themselves in the midst of *that* parcel, and delivered it, and slew the Philistines: and the LORD saved *them* by a great deliverance.

15 ¶ Now three of the thirty captains went down to the rock to David, into the cave of Adullam, and the host of the Philistines encamped in the valley of Rephaim.

16 And David *was* then in the hold, and the Philistines garrison *was* then at Beth-lehem.

17 And David longed, and said, Oh that one would give me drink of the water of the well of Beth-lehem, that *is* at the gate!

18 And the three brake through the host of the Philistines, and drew water out of the well of Beth-lehem, that *was* by the gate, and took *it* and brought *it* to David: but David would not drink *of* it, but poured it out to the LORD,

19 And said, My God forbid it me, that I should do this thing: shall I drink the blood of these men that have put their lives in jeopardy? for with *the jeopardy of* their lives they brought it: therefore he would not drink it. These things did these three mighties.

20 ¶ And Abishai the brother of Joab, he was chief of the three: for lifting up his spear against three hundred, he slew *them*, and had a name among the three.

Digitized by Google

21 Of the three, he was more honourable than the two, for he was their captain; howbeit, he attained not unto the *first* three.

22 Benaiah the son of Jehoiada, the son of a valiant man of Kabzeel, who had done many acts, he slew two lion-like men of Moab; also he went down and slew a lion in a pit in a snowy day.

23 And he slew an Egyptian, a man of *great* stature, five cubits high, and in the Egyptian's hand *was* a spear like a weaver's beam, and he went down to him with a staff, and pluckt the spear out of the Egyptian's hand, and slew him with his own spear.

24 These *things* did Benaiah the son of Jehoiada, and had a name among the three mighties.

25 Behold, he was honourable among the thirty, but attained not to the *first* three: and David set him over his guard.

26 ¶ Also the valiant men of the armies, *were* Asahel the brother of Joab, Elhanan the son of Dodo of Beth-lehem,

27 Shammoth the Harorite, Helez the Pelonite,

28 Ira the son of Ikkesh the Tekoite, Abiezer the Antothite,

29 Sibbecai the Hushathite, Ilai the Ahohite,

30 Maharai the Netophathite, Heled the son of Baanah the Netophathite.

31 Ithai the son of Ribai of Gibeah, *that pertained* to the children of Benjamin, Benaiah the Pirathonite,

32 Hurai of the brooks of Gaash, Abiel the Arbathite,

33 Azmaveth the Baharumite, Eliahba the Shaalbonite,

34 The sons of Hashem the Gizonite, Jonathan the son of Shage the Hararite,

35 Ahiam the son of Sacar the Hararite, Eliphal the son of Ur,

36 Hepher the Mecherathite, Ahijah the Pelonite,

37 Hezro the Carmelite, Naarai the son of Ezbai,

38 Joel the brother of Nathan, Mibhar the son of Haggeri,

39 Zelek the Ammonite, Naharai the Berothite, the armour-bearer of Joab the son of Zeruiah,

40 Ira the Ithrite, Gareb the Ithrite,

41 Uriah the Hittite, Zabad the son of Ahlai,

42 Adina the son of Shiza the Reubenite, a captain of the Reubenites, and thirty with him,

43 Hanan the son of Maachah, and Joshaphat the Mithnite,

44 Uzzia the Ashterathite, Shama and Jehiel the sons of Hothan the Aroerite,

45 Jediael the son of Shimri, and Joha his brother, the Tizite,

46 Eliel the Mahavite, and Jeribai, and Joshaviah, the sons of Elnaam, and Ithmah the Moabite,

47 Eliel, and Obed, and Jasiel the Mesobaite.

CHAP. XII.

David's helpers.

NOW these *are* they that came to David to Ziklag while he yet kept himself close, because of Saul the son of Kish: and they *were* among the mighty men, helpers of the war.

2 *They were* armed with bows, and could use both the right hand and the left, in *hurling* stones, and *shooting* arrows out of a bow, *even* of Saul's brethren, of Benjamin.

3 The chief *was* Ahiezer, then Joash the sons of Shemaah the Gibeathite, and Jeziel, and Pelet, the sons of Azmaveth, and Berachah, and Jehu the Antothite,

4 And Ismaiah the Gibeonite, a mighty man among the thirty, and over the thirty, and Jeremiah, and Jahaziel, and Johanan, and Josabad the Gederathite,

5 Eluzai, and Jerimoth, and Bealiah, and Shemariah, and Shephatiah the Haruphite,

6 Elkanah, and Jesiah, and Azareel, and Joezer, and Jashobeam the Korhites,

7 And Joelah, and Zebadiah the sons of Jeroham of Gedor.

8 And of the Gadites there separated themselves unto David, into the hold to the wilderness, men of might, *and* men of war fit for the battle, that could handle shield and buckler, whose faces *were like* the faces of lions, and *were* as swift as the roes upon the mountains:

9 Ezer the first, Obadiah the second, Eliab the third,

10 Mishmannah the fourth, Jeremiah the fifth,

11 Attai the sixth, Eliel the seventh,

12 Johanan the eighth, Elzabad the ninth,

13 Jeremiah the tenth, Machbanai the eleventh.

14 These *were* of the sons of Gad, captains of the host: one of the least *was* over an hundred, and the greatest over a thousand.

15 These *are* they that went over Jordan in the first month, when it had overflown all his banks, and they put to flight all *them* of the valleys, *both* toward the east, and toward the west.

16 And there came of the children of Benjamin, and Judah, to the hold unto David.

17 And David went out to meet them, and answered and said unto them, If ye be come peaceably unto me, to help me, mine heart shall be knit unto you: but if *ye be come* to betray me to mine enemies, seeing *there is* no wrong in mine hands, the God of our fathers look *thereon*, and rebuke *it*.

18 Then the spirit came upon Amasai, *who was* chief of the captains, *and he said*, Thine *are* we, David, and on thy side, thou son of Jesse: peace

Digitized by Google

peace *be* unto thee, and peace *be* to thine helpers; for thy God helpeth thee. Then David received them, and made them captains of the band.

19 And there fell *some* of Manasseh to David (when he came with the Philistines against Saul to battle, but they helped them not, for the lords of the Philistines, upon advisement, sent him away, saying, He will fall to his master Saul, to *the jeopardy of* our heads).

20 As he went to Ziklag, there fell to him of Manasseh, Adnah, and Jozabad, and Jediael, and Michal, and Jozabad, and Elihu, and Zilthai, captains of the thousands that *were* of Manasseh.

21 And they helped David against the band *of the rovers*: for they *were* all mighty men of valour, and were captains in the host.

22 For at *that* time day by day there came to David to help him, until *it was* a great host, like the host of God.

23 ¶ And these *are* the numbers of the bands *that were* ready armed to the war, *and* came to David to Hebron, to turn the kingdom of Saul to him, according to the word of the LORD.

24 The children of Judah that bare shield and spear, *were* six thousand and eight hundred, ready armed to the war.

25 Of the children of Simeon, mighty men of valour for the war, seven thousand and one hundred.

26 Of the children of Levi, four thousand and six hundred.

27 And Jehoiada *was* the leader of *the* Aaronites, and with him *were* three thousand and seven hundred.

28 And Zadok a young man mighty of valour, and of his father's house twenty and two captains.

29 And of the children of Benjamin the kindred of Saul, three thousand: for hitherto the greatest part of them had kept the ward of the house of Saul.

30 And of the children of Ephraim, twenty thousand and eight hundred, mighty men of valour, famous throughout the house of their fathers.

31 And of the half-tribe of Manasseh eighteen thousand which were expressed by name, to come and make David king.

32 And of the children of Issachar, *which were men* that had understanding of the times, to know what Israel ought to do: the heads of them *were* two hundred, and all their brethren *were* at their commandment.

33 Of Zebulun, such as went forth to battle, expert in war, with all instruments of war, fifty thousand, which could keep rank: *they were* not of double heart.

34 And of Naphtali a thousand captains, and with them, with shield and spear, thirty and seven thousand.

35 And of the Danites expert in war, twenty and eight thousand and and six hundred.

36 And of Asher, such as went forth to battle, expert in war, forty thousand.

37 And on the other side of Jordan, of the Reubenites, and the Gadites, and of the half-tribe of Manasseh, with all manner of instruments of war for the battle, an hundred and twenty thousand.

38 All these men of war that could keep rank, came with a perfect heart to Hebron, to make David king over all Israel: and all the rest also of Israel, *were* of one heart to make David king.

39 And there they were with David three days, eating and drinking: for their brethren had prepared for them.

40 Moreover, they that were nigh them, *even* unto Issachar, and Zebulun, and Naphtali, brought bread on asses, and on camels, and on mules, and on oxen, *and* meat, meal, cakes of figs, and bunches of raisins, and wine, and oil, and oxen, and sheep abundantly, for *there was* joy in Israel.

CHAP. XIII.

David fetcheth the ark.

AND David consulted with the captains of thousands, and of hundreds, *and* with every leader.

2 And David said unto all the congregation of Israel, If *it seem* good unto you, and *that it be* of the LORD our God, let us send abroad unto our brethren every where, *that are* left in all the land of Israel, and with them *also* to the priests and Levites *which are* in their cities *and* suburbs, that they may gather themselves unto us.

3 And let us bring again the ark of our God to us: for we enquired not at it in the days of Saul.

4 And all the congregation said that they would do so: for the thing was right in the eyes of all the people.

5 So David gathered all Israel together, from Shihor of Egypt, even unto the entering of Hemath, to bring the ark of God from Kirjath-jearim.

6 And David went up, and all Israel to Baalah, *that is*, to Kirjath-jearim, which *belonged* to Judah, to bring up thence the ark of God the LORD, that dwelleth *between* the cherubims, whose name is called *on it*.

7 And they carried the ark of God in a new cart out of the house of Abinadab: and Uzza and Ahio drave the cart.

8 And David and all Israel played before God with all *their* might, and with singing, and with harps, and with psalteries, and with timbrels, and with cymbals, and with trumpets.

9 ¶ And when they came unto the threshing-floor of Chidon, Uzza put forth his hand to hold the ark, for the oxen stumbled.

10 And the anger of the LORD was kindled against Uzza, and he smote him, because he put his hand to the ark: and there he died before God.

Digitized by Google

11 And David was diſpleaſed because the LORD had made a breach upon Uzza: wherefore that place is called Perez-uzza to this day.

12 And David was afraid of God that day, ſaying, How ſhall I bring the ark of God *home* to me?

13 So David brought not the ark *home* to himſelf to the city of David, but carried it aſide into the houſe of Obed-edom the Gittite.

14 And the ark of God remained with the family of Obed-edom in his houſe three months. And the LORD bleſſed the houſe of Obed-edom, and all that he had.

CHAP. XIV.

Hiram's kindneſs to David.

NOW Hiram king of Tyre ſent meſſengers to David, and timber of cedars, with maſons, and carpenters, to build him an houſe.

2 And David perceived that the LORD had confirmed him king over Iſrael, for his kingdom was lifted up on high, because of his people Iſrael.

3 ¶ And David took more wives at Jeruſalem: and David begat more ſons and daughters.

4 Now theſe *are* the names of *his* children which he had in Jeruſalem; Shammua, and Shobab, Nathan, and Solomon,

5 And Ibhar, and Eliſhua, and Elpalet,

6 And Nogah, and Nepheg, and Japhiah,

7 And Eliſhama, and Beeliada, and Eliphalet.

8 ¶ And when the Philiſtines heard that David was anointed king over all Iſrael, all the Philiſtines went up to ſeek David: and David heard *of it*, and went out againſt them.

9 And the Philiſtines came and ſpread themſelves in the valley of Rephaim.

10 And David enquired of God, ſaying, Shall I go up againſt the Philiſtines? and wilt thou deliver them into mine hand? and the LORD ſaid unto him, Go up, for I will deliver them into thine hand.

11 So they came up to Baal-perazim, and David ſmote them there. Then David ſaid, God hath broken in upon mine enemies by mine hand, like the breaking forth of waters: therefore they called the name of that place Baal-perazim.

12 And when they had left their gods there, David gave a commandment, and they were burnt with fire.

13 And the Philiſtines yet again ſpread themſelves abroad in the valley.

14 Therefore David enquired again of God; and God ſaid unto him, Go not up after them, turn away from them, and come upon them over againſt the mulberry-trees.

15 And it ſhall be when thou ſhalt hear a ſound of going in the tops of the mulberry-trees, *that* then thou ſhalt go out to battle: for God is gone forth before thee, to ſmite the hoſt of the Philiſtines.

16 David therefore did as God commanded him: and they ſmote the hoſt of the Philiſtines from Gibeon even to Gazer.

17 And the fame of David went out into all lands, and the LORD brought the fear of him upon all nations.

CHAP. XV.

David bringeth home the ark.

AND *David* made him houſes in the city of David, and prepared a place for the ark of God, and pitched for it a tent.

2 Then David ſaid, None ought to carry the ark of God, but the Levites: for them hath the LORD choſen to carry the ark of God, and to miniſter unto him for ever.

3 And David gathered all Iſrael together to Jeruſalem, to bring up the ark of the LORD unto his place, which he had prepared for it.

4 And David aſſembled the children of Aaron, and the Levites.

5 Of the ſons of Kohath: Uriel the chief, and his brethren an hundred and twenty.

6 Of the ſons of Merari: Aſaiah the chief, and his brethren two hundred and twenty.

7 Of the ſons of Gerſhom: Joel the chief, and his brethren an hundred and thirty.

8 Of the ſons of Elizaphan: Shemaiah the chief, and his brethren two hundred.

9 Of the ſons of Hebron: Eliel the chief, and his brethren fourſcore.

10 Of the ſons of Uzziel; Amminadab the chief, and his brethren an hundred and twelve.

11 And David called for Zadok and Abiathar the prieſts, and for the Levites, for Uriel, Aſaiah, and Joel, Shemaiah, and Eliel, and Amminadab,

12 And ſaid unto them, Ye *are* the chief of the fathers of the Levites: ſanctify yourſelves *both* ye and your brethren, that you may bring up the ark of the LORD God of Iſrael, unto *the place that* I have prepared for it.

13 For becauſe ye *did it* not at the firſt, the LORD our God made a breach upon us, for that we ſought him not after the due order.

14 So the prieſts and the Levites ſanctified themſelves to bring up the ark of the LORD God of Iſrael.

15 And the children of the Levites bare the ark of God upon their ſhoulders, with the ſtaves thereon, as Moſes commanded, according to the word of the LORD.

16 And David ſpake to the chief of the Levites, to appoint their brethren *to be* the ſingers with inſtruments of muſick, pſalteries, and harps, and cymbals, ſounding, by lifting up the voice with joy.

Digitized by Google

17 So the Levites appointed Heman the son of Joel: and of his brethren, Asaph the son of Berechiah: and of the sons of Merari their brethren, Ethan the son of Kushaiah.

18 And with them their brethren of the second *degree*, Zechariah, Ben, and Jaaziel, and Shemiramoth, and Jehiel, and Unni, Eliab, and Benaiah, and Maaseiah, and Mattithiah, and Eliphelehu, and Mikneiah, and Obed-edom, and Jehiel, the porters.

19 So the singers, Heman, Asaph, and Ethan, *were appointed* to sound with cymbals of brass;

20 And Zechariah, and Aziel, and Shemiramoth, and Jehiel, and Unni, and Eliab, and Maaseiah, and Benaiah, with psalteries on Alamoth;

21 And Mattithiah, and Eliphelehu, and Mikneiah, and Obed-edom, and Jeiel, and Azaziah, with harps on the Sheminith to excel.

22 And Chenaniah chief of the Levites *was* for song: he instructed about the song, because he *was* skilful.

23 And Berechiah, and Elkanah *were* door-keepers for the ark.

24 And Shebaniah, and Jehoshaphat, and Nethaneel, and Amasai, and Zechariah, and Benaiah, and Eliezer the priests, did blow with the trumpets before the ark of God: and Obed-edom, and Jehiah *were* door-keepers for the ark.

25 ¶ So David and the elders of Israel, and the captains over thousands, went to bring up the ark of the covenant of the LORD, out of the house of Obed-edom with joy.

26 And it came to pass when God helped the Levites that bare the ark of the covenant of the LORD, that they offered seven bullocks, and seven rams.

27 And David *was* clothed with a robe of fine linnen, and all the Levites that bare the ark, and the singers, and Chenaniah the master of the song, with the singers: David also *had* upon him an ephod of linen.

28 Thus all Israel brought up the ark of the covenant of the LORD with shouting, and with sound of the cornet, and with trumpets, and with cymbals, making a noise with psalteries and harps.

29 ¶ And it came to pass *as* the ark of the covenant of the LORD came to the city of David, that Michal the daughter of Saul looking out at a window, saw king David dancing and playing; and she despised him in her heart.

CHAP. XVI.

David's festival sacrifice.

SO they brought the ark of God, and set it in the midst of the tent that David had pitched for it: and they offered burnt-sacrifices, and peace-offerings before God.

2 And when David had made an end of offering the burnt offerings, and the peace-offerings, he blessed the people in the name of the LORD.

3 And he dealt to every one of Israel, both man and woman, to every one a loaf of bread, and a good piece of flesh, and a flagon *of wine*.

4 ¶ And he appointed *certain* of the Levites to minister before the ark of the LORD, and to record, and to thank, and praise the LORD God of Israel:

5 Asaph the chief, and next to him Zechariah, Jeiel, and Shemiramoth, and Jehiel, and Mattithiah, and Eliab, and Benaiah, and Obed-edom: and Jeiel with psalteries, and with harps; but Asaph made a sound with cymbals.

6 Benaiah also and Jahaziel the priests with trumpets continually before the ark of the covenant of God.

7 ¶ Then on that day, David delivered first *this psalm* to thank the LORD, into the hand of Asaph and his brethren.

8 Give thanks unto the LORD, call upon his name, make known his deeds among the people.

9 Sing unto him, sing psalms unto him, talk you of all his wondrous works.

10 Glory ye in his holy name, let the heart of them rejoice that seek the LORD.

11 Seek the LORD and his strength, seek his face continually.

12 Remember his marvellous works that he hath done, his wonders and the judgments of his mouth.

13 O ye seed of Israel his servant, ye children of Jacob his chosen ones.

14 He *is* the LORD our God, his judgments *are* in all the earth.

15 Be ye mindful always of his covenant: the word *which* he commanded to a thousand generations:

16 *Even of the covenant* which he made with Abraham, and of his oath unto Isaac:

17 And hath confirmed the same to Jacob for a law, *and* to Israel *for* an everlasting covenant,

18 Saying, Unto thee will I give the land of Canaan, the lot of your inheritance.

19 When ye were but few, even a few, and strangers in it:

20 And *when* they went from nation to nation, and from *one* kingdom to another people:

21 He suffered no man to do them wrong; yea, he reproved kings for their sakes,

22 *Saying*, Touch not mine anointed, and do my prophets no harm.

23 Sing unto the LORD all the earth: shew forth from day to day his salvation.

24 Declare his glory among the heathen: his marvellous works among all nations.

25 For great *is* the LORD, and greatly to be praised. he also *is* to be feared above all gods.

26 For all the gods of the people *are* idols: but the LORD made the heavens.

Digitized by Google

27 Glory and honour *are* in his presence, strength and gladness *are* in his place.

28 Give unto the LORD, ye kindreds of the people, give unto the LORD glory and strength.

29 Give unto the LORD the glory *due* unto his name: bring an offering, and come before him, worship the LORD in the beauty of holiness.

30 Fear before him all the earth: the world also shall be stable, that it be not moved.

31 Let the heavens be glad, and let the earth rejoice: and let *men* say among the nations, The LORD reigneth.

32 Let the sea roar, and the fulness thereof. let the fields rejoice, and all that *is* therein.

33 Then shall the trees of the wood sing out at the presence of the LORD, because he cometh to judge the earth.

34 O give thanks to the LORD, for *he is* good: for his mercy *endureth* for ever.

35 And say ye, Save us, O God of our salvation, and gather us together, and deliver us from the heathen, that we may give thanks to thy holy name, *and* glory in thy praise.

36 Blessed *be* the LORD God of Israel for ever and ever: and all the people said, Amen, and praised the LORD.

37 ¶ So he left there before the ark of the covenant of the LORD, Asaph and his brethren, to minister before the ark continually, as every days work required:

38 And Obed-edom, with their brethren, threescore and eight: Obed-edom also the son of Jeduthun, and Hosah *to be* porters:

39 And Zadok the priest and his brethren the priests, before the tabernacle of the LORD, in the high place that *was* at Gibeon,

40 To offer burnt-offerings unto the LORD, upon the altar of the burnt-offering continually morning and even-ing, and *to do* according to all *that is* written in the law of the LORD, which he commanded Israel:

41 And with them Heman and Jeduthun, and the rest *that were* chosen, who were expressed by name to give thanks to the LORD, because his mercy *endureth* for ever:

42 And with them Heman and Jeduthun with trumpets and cymbals, for those that should make a sound, and with musical instruments of God: and the sons of Jeduthun *were* porters.

43 And all the people departed every man to his house: and David returned to bless his house.

CHAP. XVII.

David not to build a temple.

NOW it came to pass, as David sat in his house, that David said to Nathan the prophet, Lo, I dwell in an house of cedars, but the ark of the covenant of the LORD *remaineth* under curtains.

2 Then Nathan said unto David, Do all that *is* in thine heart, for God *is* with thee.

3 ¶ And it came to pass the same night, that the word of God came to Nathan, saying,

4 Go and tell David my servant, Thus saith the LORD, Thou shalt not build me an house to dwell in.

5 For I have not dwelt in an house since the day that I brought up Israel: unto this day, but have gone from tent to tent, and from *one* tabernacle *to another*.

6 Wheresoever I have walked with all Israel, spake I a word to any of the judges of Israel, (whom I commanded to feed my people) saying, Why have ye not built me an house of cedars:

7 Now therefore thus shalt thou say unto my servant David, Thus saith the LORD of hosts, I took thee from the *sheep*-cote, *even* from following the sheep, that thou shouldest be ruler over my people Israel:

8 And I have been with thee whithersoever thou hast walked, and have cut off all thine enemies from before thee, and have made thee a name like the name of the great men that *are* in the earth.

9 Also I will ordain a place for my people Israel, and will plant them, and they shall dwell in their place, and shall be moved no more; neither shall the children of wickedness waste them any more, as at the beginning,

10 And since the time that I commanded judges *to be* over my people Israel) moreover, I will subdue all thine enemies. Furthermore, I tell thee, that the LORD will build thee an house.

11 ¶ And it shall come to pass, when thy days be expired that thou must go *to be* with thy fathers, that I will raise up thy seed after thee, which shall be of thy sons, and I will establish his kingdom.

12 He shall build me an house, and I will stablish his throne for ever.

13 I will be his father, and he shall be my son, and I will not take my mercy away from him, as I took *it* from *him* that was before thee.

14 But I will setle him in mine house, and in my kingdom for ever, and his throne shall be established for evermore.

15 According to all these words, and according to all this vision, so did Nathan speak unto David.

16 ¶ And David the king came, and sat before the LORD, and said, Who *am* I, O LORD God, and what *is* mine house, that thou hast brought me hitherto?

17 And *yet* this was a small thing in thine eyes, O God, for thou hast also spoken of thy servant's house for a great while to come, and hast regarded me according to the estate of a man of high degree, O LORD God.

Digitized by Google

18 What can David *speak* more to thee for the honour of thy servant? for thou knowest thy servant.

19 O LORD, for thy servant's sake, and according to thine own heart hast thou done all this greatness, in making known all *these* great things,

20 O LORD, *there is* none like thee, neither *is there any* God besides thee, according to all that we have heard with our ears.

21 And what one nation in the earth *is* like thy people Israel, whom God went to redeem *to be* his own people, to make thee a name of greatness and terribleness, by driving out nations from before thy people whom thou hast redeemed out of Egypt?

22 For thy people Israel didst thou make thine own people for ever, and thou, LORD, becamest their God.

23 Therefore now, LORD, let the thing that thou hast spoken concerning thy servant, and concerning his house, be established for ever, and do as thou hast said.

24 Let it even be established, that thy name may be magnified for ever, saying, The LORD of hosts *is* the God of Israel, *even* a God to Israel: and *let* the house of David thy servant *be* established before thee.

25 For thou, O my God, hast told thy servant, that thou wilt build him an house: therefore thy servant hath found *in his heart* to pray before thee.

26 And now, LORD, (thou art God, and hast promised this goodness unto thy servant)

27 Now therefore let it please thee to bless the house of thy servant, that it may be before thee for ever: for thou blessest, O LORD, and *it shall be* blessed for ever.

CHAP. XVIII.

David subdueth the Philistines.

NOW after this, it came to pass, that David smote the Philistines, and subdued them, and took Gath and her towns out of the hand of the Philistines.

2 And he smote Moab: and the Moabites became David's servants, *and* brought gifts.

3 ¶ And David smote Hadarezer king of Zobah unto Hamath, as he went to establish his dominion by the river Euphrates.

4 And David took from him a thousand chariots, and seven thousand horsemen, and twenty thousand footmen: David also houghed all the chariot-*horses*, but reserved of them an hundred chariots.

5 And when the Syrians of Damascus came to help Hadarezer king of Zobah, David slew of the Syrians two and twenty thousand men.

6 Then David put *garrisons* in Syria-damascus and the Syrians became David's servant, *and* brought gifts. Thus the LORD preserved David whithersoever he went.

7 And David took the shields of gold that were on the servants of Hadarezer, and brought them to Jerusalem.

8 Likewise from Tibhath, and from Chun, cities of Hadarezer, brought David very much brass, wherewith Solomon made the brazen sea, and the pillars, and the vessels of brass.

9 ¶ Now when Tou king of Hamath heard how David had smitten all the host of Hadarezer king of Zobah:

10 He sent Hadoram his son to king David, to enquire of his welfare, and to congratulate him, because he had fought against Hadarezer, and smitten him, (for Hadarezer had warred with Tou) and *with him* all manner of vessels of gold, and silver, and brass.

11 ¶ Them also king David dedicated unto the LORD, with the silver and the gold that he brought from all *these* nations; from Edom, and from Moab, and from the children of Ammon, and from the Philistines, and from Amalek.

12 Moreover, Abishai the son of Zeruiah slew of the Edomites in the valley of salt, eighteen thousand.

13 ¶ And he put garrisons in Edom; and all the Edomites became David's servants. Thus the LORD preserved David whithersoever he went.

14 ¶ So David reigned over all Israel, and executed judgment and justice among all his people.

15 And Joab the son of Zeruiah *was* over the host, and Jehoshaphat the son of Ahilud, recorder.

16 And Zadok the son of Ahitub, and Abimelech the son of Abiathar, *were* the priests, and Shavsha *was* scribe.

17 And Benaiah the son of Jehoiada *was* over the Cherethites, and the Pelethites: and the sons of David *were* chief about the king.

CHAP. XIX.

David's messengers ill-treated.

NOW it came to pass after this, that Nahash the king of the children of Ammon died, and his son reigned in his stead.

2 And David said, I will shew kindness unto Hanun the son of Nahash, because his father shewed kindness to me. And David sent messengers to comfort him concerning his father: so the servants of David came into the land of the children of Ammon, to Hanun, to comfort him.

3 But the princes of the children of Ammon said to Hanun, Thinkest thou that David doth honour thy father, that he hath sent comforters unto thee? are not his servants come unto thee for to search, and to overthrow, and to spy out the land?

4 Wherefore Hanun took David's servants, and shaved them, and cut off their garments in the midst hard by their buttocks, and sent them away.

5 Then there went *certain*, and told David how the men were served; and he sent to meet them (for the

Digitized by Google

men were greatly ashamed) and the king said, Tarry at Jericho until your beards be grown, and *then* return.

6 ¶ And when the children of Ammon saw that they had made themselves odious to David, Hanun and the children of Ammon sent a thousand talents of silver to hire them chariots and horsemen out of Mesopotamia, and out of Syria-maachah, and out of Zobah.

7 So they hired thirty and two thousand chariots, and the king of Maachah and his people, who came and pitched before Medeba. And the children of Ammon gathered themselves together from their cities, and came to battle.

8 And when David heard, *of it*, he sent Joab and all the host of the mighty men.

9 And the children of Ammon came out, and put the battle in array before the gate of the city: and the kings that were come, *were* by themselves in the field.

10 Now when Joab saw that the battle was set against him, before and behind, he chose out of all the choice of Israel and put *them* in array against the Syrians.

11 And the rest of the people he delivered unto the hand of Abishai his brother, and they set *themselves* in array against the children of Ammon.

12 And he said, If the Syrians be too strong for me, then thou shalt help me; but if the children of Ammon be too strong for thee, then I will help thee.

13 Be of good courage, and let us behave ourselves valiantly for our people, and for the cities of our God: and let the LORD do *that which is* good in his sight.

14 So Joab and the people that *were* with him, drew nigh before the Syrians unto the battle; and they fled before him.

15 And when the children of Ammon saw that the Syrians were fled, they likewise fled before Abishai his brother, and entered into the city. Then Joab came to Jerusalem.

16 ¶ And when the Syrians saw that they were put to the worse before Israel, they sent messengers, and drew forth the Syrians that *were* beyond the river: and Shophach the captain of the host of Hadarezer, *went* before them.

17 And it was told David, and he gathered all Israel, and passed over Jordan, and came upon them, and set *the battle* in array against them: so when David had put the battle in array against the Syrians, they fought with him.

18 But the Syrians fled before Israel, and David slew of the Syrians seven thousand men, *which fought in* chariots, and forty thousand footmen, and slew Shophach the captain of the host.

19 And when the servants of Hadarezer saw that they were put to the worse before Israel, they made peace with David, and became his servants: neither would the Syrians help the children of Ammon any more.

CHAP. XX.

Rabbah besieged.

AND it came to pass, that after the year was expired, at the time that kings go out *to battle*, Joab led forth the power of the army, and wasted the country of the children of Ammon, and came and besieged Rabbah. (but David tarried at Jerusalem) and Joab smote Rabbah, and destroyed it.

2 And David took the crown of their king from off his head, and found it to weigh a talent of gold, and *there were* precious stones in it, and it was set upon David's head; and he brought also exceeding much spoil out of the city.

3 And he brought out the people that *were* in it, and cut *them* with saws, and with harrows of iron, and with axes: even so dealt David with all the cities of the children of Ammon. And David, and all the people returned to Jerusalem.

4 ¶ And it came to pass after this, that there arose war at Gezer with the Philistines, at which time Sibbechai the Hushathite slew Sippai, *that was* of the children of the giant, and they were subdued.

5 And there was war again with the Philistines, and Elhanan the son of Jair, slew Lahmi the brother of Goliath the Gittite, whose spear-staff *was* like a weavers beam.

6 And yet again there was war at Gath, where was a man of *great* stature, whose fingers and toes *were* four and twenty, six *on each hand*, and six *on each foot*: and he also was the son of the giant.

7 But when he defied Israel, Jonathan the son of Shimea, David's brother, slew him.

8 These were born unto the giant in Gath; and they fell by the hand of David, and by the hand of his servants.

CHAP. XXI.

David numbereth the people.

AND Satan stood up against Israel, and provoked David to number Israel.

2 And David said to Joab, and to the rulers of the people, Go, number Israel from Beer-sheba even to Dan, and bring the number of them to me, that I may know *it*.

3 And Joab answered, The LORD make his people an hundred times so many more as they *be*: but my lord the king, *are* they not all my lord's servants? why then doth my lord require this thing? why will he be a cause of trespass to Israel?

4 Nevertheless, the king's word prevailed against Joab: wherefore Joab

Digitized by Google

departed, and went throughout all Israel, and came to Jerusalem.

5 ¶ And Joab gave the sum of the number of the people unto David. And all *they of* Israel were a thousand thousand and an hundred thousand men that drew sword: and Judah *was* four hundred threescore and ten thousand men that drew sword.

6 But Levi and Benjamin counted he not among them: for the king's word was abominable to Joab.

7 And God was displeased with this thing, therefore he smote Israel.

8 And David said unto God, I have sinned greatly, because I have done this thing: but now, I beseech thee, do away the iniquity of thy servant, for I have done very foolishly.

9 ¶ And the LORD spake unto Gad, David's seer, saying,

10 Go, and tell David, saying, Thus saith the LORD, I offer thee three *things*, choose thee one of them that I may do *it* unto thee.

11 So Gad came to David, and said unto him, Thus saith the LORD, Choose thee

12 Either three years famine, or three months to be destroyed before thy foes, while that the sword of thine enemies overtaketh *thee*) or else three days the sword of the LORD, even the pestilence in the land, and the angel of the LORD destroying throughout all the coasts of Israel: now therefore advise thyself, what word I shall bring again to him that sent me.

13 And David said unto Gad, I am in a great strait: let me fall now into the hand of the LORD, (for very great *are* his mercies) but let me not fall into the hand of man.

14 ¶ So the LORD sent pestilence upon Israel: and there fell of Israel seventy thousand men.

15 And God sent an angel unto Jerusalem to destroy it: and as he was destroying, the LORD beheld, and he repented him of the evil, and said to the angel that destroyed, It is enough, stay now thine hand. And the angel of the LORD stood by the threshing-floor of Ornan the Jebusite.

16 And David lift up his eyes, and saw the angel of the LORD stand between the earth and the heaven, having a drawn sword in his hand stretched out over Jerusalem: then David and the elders *of Israel*, *who were* clothed in sackcloth, fell upon their faces.

17 And David said unto God, *Is it* not I *that* commanded the people to be numbered? even I it is that have sinned and done evil indeed; but *as for* these sheep, what have they done? let thine hand, I pray thee, O LORD, my God, be on me, and on my father's house, but not on thy people, that they should be plagued.

18 ¶ Then the angel of the LORD commanded Gad to say to David, that David should go up and set up an altar unto the LORD, in the threshing-floor of Ornan the Jebusite.

19 And David went up at the saying of Gad, which he spake in the name of the LORD.

20 And Ornan turned back, and saw the angel; and his four sons with him hid themselves. Now Ornan was threshing wheat.

21 And as David came to Ornan, Ornan looked and saw David, and went out of the threshing-floor, and bowed himself to David with *his* face to the ground.

22 Then David said to Ornan, Grant me the place of *this* threshing-floor, that I may build an altar therein unto the LORD: thou shalt grant it me for the full price, that the plague may be stayed from the people.

23 And Ornan said unto David, Take *it* to thee, and let my lord the king do *that which is* good in his eyes: lo, I give *thee* the oxen *also* for burnt-offerings, and the threshing-instruments for wood, and the wheat for the meat-offering, I give it all.

24 And king David said to Ornan, Nay, but I will verily buy it for the full price: for I will not take *that* which *is* thine for the LORD, nor offer burnt-offerings without cost.

25 So David gave to Ornan for the place, six hundred shekels of gold by weight.

26 And David built there an altar unto the LORD, and offered burnt-offerings, and peace-offerings, and called upon the LORD, and he answered him from heaven by fire upon the altar of burnt-offering.

27 And the LORD commanded the angel, and he put up his sword again into the sheath thereof.

28 ¶ At that time when David saw that the LORD had answered him in the threshing-floor of Ornan the Jebusite, then he sacrificed there.

29 For the tabernacle of the LORD which Moses made in the wilderness, and the altar of the burnt-offering *were* at that season in the high place at Gibeon.

30 But David could not go before it to enquire of God; for he was afraid, because of the sword of the angel of the LORD.

CHAP. XXII.

David prepareth for the temple.

THEN David said, This is the house of the LORD God, and this *is* the altar of the burnt-offering for Israel.

2 And David commanded to gather together the strangers that *were* in the land of Israel, and he set masons to hew wrought stones to build the house of God.

3 And David prepared iron in abundance for the nails for the doors of the gates, and for the joinings;

Digitized by Google

men were greatly ashamed) and the king said, Tarry at Jericho until your beards be grown, and *then* return.

6 ¶ And when the children of Ammon saw that they had made themselves odious to David, Hanun and the children of Ammon sent a thousand talents of silver to hire them chariots and horsemen out of Mesopotamia, and out of Syria-maachah, and out of Zobah.

7 So they hired thirty and two thousand chariots, and the king of Maachah and his people, who came and pitched before Medeba. And the children of Ammon gathered themselves together from their cities, and came to battle.

8 And when David heard, *of it*, he sent Joab and all the host of the mighty men.

9 And the children of Ammon came out, and put the battle in array before the gate of the city: and the kings that were come, *were* by themselves in the field.

10 Now when Joab saw that the battle was set against him, before and behind, he chose out of all the choice of Israel and put *them* in array against the Syrians.

11 And the rest of the people he delivered unto the hand of Abishai his brother, and they set *themselves* in array against the children of Ammon.

12 And he said, If the Syrians be too strong for me, then thou shalt help me; but if the children of Ammon be too strong for thee, then I will help thee.

13 Be of good courage, and let us behave ourselves valiantly for our people, and for the cities of our God: and let the LORD do *that which is* good in his sight.

14 So Joab and the people that *were* with him, drew nigh before the Syrians unto the battle; and they fled before him.

15 And when the children of Ammon saw that the Syrians were fled, they likewise fled before Abishai his brother, and entered into the city. Then Joab came to Jerusalem.

16 ¶ And when the Syrians saw that they were put to the worse before Israel, they sent messengers, and drew forth the Syrians that *were* beyond the river: and Shophach the captain of the host of Hadarezer, *went* before them.

17 And it was told David, and he gathered all Israel, and passed over Jordan, and came upon them, and set *the battle* in array against them: so when David had put the battle in array against the Syrians, they fought with him.

18 But the Syrians fled before Israel, and David slew of the Syrians seven thousand men, *which fought in* chariots, and forty thousand footmen, and slew Shophach the captain of the host.

19 And when the servants of Hadarezer saw that they were put to the worse before Israel, they made peace with David, and became his servants: neither would the Syrians help the children of Ammon any more.

CHAP. XX.

Rabbah besieged.

AND it came to pass, that after the year was expired, at the time that kings go out *to battle*, Joab led forth the power of the army, and wasted the country of the children of Ammon, and came and besieged Rabbah. (but David tarried at Jerusalem) and Joab smote Rabbah, and destroyed it.

2 And David took the crown of their king *from* off his head, and found it to weigh a talent of gold, and *there were* precious stones in it, and it was set upon David's head; and he brought also exceeding much spoil out of the city.

3 And he brought out the people that *were* in it, and cut *them* with saws, and with harrows of iron, and with axes: even so dealt David with all the cities of the children of Ammon. And David, and all the people returned to Jerusalem.

4 ¶ And it came to pass after this, that there arose war at Gezer with the Philistines, at which time Sibbechai the Hushathite slew Sippai, *that was* of the children of the giant, and they were subdued.

5 And there was war again with the Philistines, and Elhanan the son of Jair, slew Lahmi the brother of Goliath the Gittite, whose spear-staff *was* like a weavers beam.

6 And yet again there was war at Gath, where was a man of great stature, whose fingers and toes *were* four and twenty, six *on each hand*, and six *on each foot*: and he also was the son of the giant.

7 But when he defied Israel, Jonathan the son of Shimea, David's brother, slew him.

8 These were born unto the giant in Gath; and they fell by the hand of David, and by the hand of his servants.

CHAP. XXI.

David numbereth the people.

AND Satan stood up against Israel, and provoked David to number Israel.

2 And David said to Joab, and to the rulers of the people, Go, number Israel from Beer-sheba even to Dan, and bring the number of them to me, that I may know *it*.

3 And Joab answered, The LORD make his people an hundred times so many more as they *be*: but my lord the king, *are* they not all my lord's servants? why then doth my lord require this thing? why will he be a cause of trespass to Israel?

4 Nevertheless, the king's word prevailed against Joab: wherefore Joab

Digitized by Google

departed, and went throughout all Israel, and came to Jerusalem.

5 ¶ And Joab gave the sum of the number of the people unto David. And all *they of* Israel were a thousand thousand and an hundred thousand men that drew sword: and Judah *was* four hundred threescore and ten thousand men that drew sword.

6 But Levi and Benjamin counted he not among them: for the king's word was abominable to Joab.

7 And God was displeased with this thing, therefore he smote Israel.

8 And David said unto God, I have sinned greatly, because I have done this thing: but now, I beseech thee, do away the iniquity of thy servant, for I have done very foolishly.

9 ¶ And the LORD spake unto Gad, David's seer, saying,

10 Go, and tell David, saying, Thus saith the LORD, I offer thee three *things*, choose thee one of them that I may do *it* unto thee.

11 So Gad came to David, and said unto him, Thus saith the LORD, Choose thee

12 Either three years famine, or three months to be destroyed before thy foes, (while that the sword of thine enemies overtaketh *thee*) or else three days the sword of the LORD, even the pestilence in the land, and the angel of the LORD destroying throughout all the coasts of Israel: now therefore advise thyself, what word I shall bring again to him that sent me.

13 And David said unto Gad, I am in a great strait: let me fall now into the hand of the LORD, (for very great *are* his mercies) but let me not fall into the hand of man.

14 ¶ So the LORD sent pestilence upon Israel: and there fell of Israel seventy thousand men.

15 And God sent an angel unto Jerusalem to destroy it: and as he was destroying, the LORD beheld, and he repented him of the evil and said to the angel that destroyed, It is enough, stay now thine hand. And the angel of the LORD stood by the threshing-floor of Ornan the Jebusite.

16 And David lift up his eyes, and saw the angel of the LORD stand between the earth and the heaven, having a drawn sword in his hand stretched out over Jerusalem: then David and the elders *of Israel*, *who were* clothed in sackcloth, fell upon their faces.

17 And David said unto God, *Is it* not I *that* commanded the people to be numbered? even I it is that have sinned and done evil indeed; but *as for* these sheep, what have they done? let thine hand, I pray thee, O LORD, my God, be on me, and on my father's house, but not on thy people, that they should be plagued.

18 ¶ Then the angel of the LORD commanded Gad to say to David that David should go up and set up an altar unto the LORD, in the threshing-floor of Ornan the Jebusite.

19 And David went up at the saying of Gad, which he spake in the name of the LORD.

20 And Ornan turned back, and saw the angel; and his four sons with him hid themselves. Now Ornan was threshing wheat.

21 And as David came to Ornan, Ornan looked and saw David, and went out of the threshing-floor, and bowed himself to David with *his* face to the ground.

22 Then David said to Ornan, Grant me the place of *this* threshing-floor, that I may build an altar therein unto the LORD: thou shalt grant it me for the full price, that the plague may be stayed from the people.

23 And Ornan said unto David, Take *it* to thee, and let my lord the king do *that which is* good in his eyes: lo, I give *thee* the oxen *also* for burnt-offerings, and the threshing-instruments for wood, and the wheat for the meat-offering, I give it all.

24 And king David said to Ornan, Nay, but I will verily buy it for the full price: for I will not take *that* which *is* thine for the LORD, nor offer burnt-offerings without cost.

25 So David gave to Ornan for the place, six hundred shekels of gold by weight.

26 And David built there an altar unto the LORD, and offered burnt-offerings, and peace-offerings, and called upon the LORD, and he answered him from heaven by fire upon the altar of burnt-offering.

27 And the LORD commanded the angel, and he put up his sword again into the sheath thereof.

28 ¶ At that time when David saw that the LORD had answered him in the threshing-floor of Ornan the Jebusite, then he sacrificed there.

29 For the tabernacle of the LORD which Moses made in the wilderness, and the altar of the burnt-offering *were* at that season in the high place at Gibeon.

30 But David could not go before it to enquire of God; for he was afraid, because of the sword of the angel of the LORD.

CHAP. XXII.

David prepareth for the temple.

THEN David said, This is the house of the LORD God, and this *is* the altar of the burnt-offering for Israel.

2 And David commanded to gather together the strangers that *were* in the land of Israel, and he set masons to hew wrought stones to build the house of God.

3 And David prepared iron in abundance for the nails for the doors of the gates, and for the joinings

Digitized by Google

men were greatly ashamed) and the king said, Tarry at Jericho until your beards be grown, and *then* return.

6 ¶ And when the children of Ammon saw that they had made themselves odious to David, Hanun and the children of Ammon sent a thousand talents of silver to hire them chariots and horsemen out of Mesopotamia, and out of Syria-maachah, and out of Zobah.

7 So they hired thirty and two thousand chariots, and the king of Maachah and his people, who came and pitched before Medeba. And the children of Ammon gathered themselves together from their cities, and came to battle.

8 And when David heard, *of it*, he sent Joab and all the host of the mighty men.

9 And the children of Ammon came out, and put the battle in array before the gate of the city: and the kings that were come, *were* by themselves in the field.

10 Now when Joab saw that the battle was set against him, before and behind, he chose out of all the choice of Israel and put *them* in array against the Syrians.

11 And the rest of the people he delivered unto the hand of Abishai his brother, and they set *themselves* in array against the children of Ammon.

12 And he said, If the Syrians be too strong for me, then thou shalt help me; but if the children of Ammon be too strong for thee, then I will help thee.

13 Be of good courage, and let us behave ourselves valiantly for our people, and for the cities of our God: and let the LORD do *that which is* good in his sight.

14 So Joab and the people that *were* with him, drew nigh before the Syrians unto the battle; and they fled before him.

15 And when the children of Ammon saw that the Syrians were fled, they likewise fled before Abishai his brother, and entered into the city. Then Joab came to Jerusalem.

16 ¶ And when the Syrians saw that they were put to the worse before Israel, they sent messengers, and drew forth the Syrians that *were* beyond the river: and Shophach the captain of the host of Hadarezer, went before them.

17 And it was told David, and he gathered all Israel, and passed over Jordan, and came upon them, and set *the battle* in array against them: so when David had put the battle in array against the Syrians, they fought with him.

18 But the Syrians fled before Israel, and David slew of the Syrians seven thousand men, *which fought in* chariots, and forty thousand footmen, and slew Shophach the captain of the host.

19 And when the servants of Hadarezer saw that they were put to the worse before Israel, they made peace with David, and became his servants: neither would the Syrians help the children of Ammon any more.

CHAP. XX.

Rabbah besieged.

AND it came to pass, that after the year was expired, at the time that kings go out *to battle*, Joab led forth the power of the army, and wasted the country of the children of Ammon, and came and besieged Rabbah. (but David tarried at Jerusalem) and Joab smote Rabbah, and destroyed it.

2 And David took the crown of their king from off his head, and found it to weigh a talent of gold, and *there were* precious stones in it, and it was set upon David's head; and he brought also exceeding much spoil out of the city.

3 And he brought out the people that *were* in it, and cut *them* with saws, and with harrows of iron, and with axes: even so dealt David with all the cities of the children of Ammon. And David, and all the people returned to Jerusalem.

4 ¶ And it came to pass after this, that there arose war at Gezer with the Philistines, at which time Sibbechai the Hushathite slew Sippai, *that was* of the children of the giant, and they were subdued.

5 And there was war again with the Philistines, and Elhanan the son of Jair, slew Lahmi the brother of Goliath the Gittite, whose spear-staff *was* like a weavers beam.

6 And yet again there was war at Gath, where was a man of *great* stature, whose fingers and toes *were* four and twenty, six *on each hand*, and six *on each foot*: and he also was the son of the giant.

7 But when he defied Israel, Jonathan the son of Shimea, David's brother, slew him.

8 These were born unto the giant in Gath; and they fell by the hand of David, and by the hand of his servants.

CHAP. XXI.

David numbereth the people.

AND Satan stood up against Israel, and provoked David to number Israel.

2 And David said to Joab, and to the rulers of the people, Go, number Israel from Beer-sheba even to Dan, and bring the number of them to me, that I may know *it*.

3 And Joab answered, The LORD make his people an hundred times so many more as they *be*: but my lord the king, *are* they not all my lord's servants? why then doth my lord require this thing? why will he be a cause of trespass to Israel?

4 Nevertheless, the king's word prevailed against Joab: wherefore Joab

Digitized by Google

departed, and went throughout all Israel, and came to Jerusalem.

5 ¶ And Joab gave the sum of the number of the people unto David. And all *they of* Israel were a thousand thousand and an hundred thousand men that drew sword: and Judah *was* four hundred threescore and ten thousand men that drew sword.

6 But Levi and Benjamin counted he not among them: for the king's word was abominable to Joab.

7 And God was displeased with this thing, therefore he smote Israel.

8 And David said unto God, I have sinned greatly, because I have done this thing: but now, I beseech thee, do away the iniquity of thy servant, for I have done very foolishly.

9 ¶ And the LORD spake unto Gad, David's seer, saying,

10 Go, and tell David, saying, Thus saith the LORD, I offer thee *three things*, choose thee one of them that I may do *it* unto thee.

11 So Gad came to David, and said unto him, Thus saith the LORD, Choose thee

12 Either three years famine, or three months to be destroyed before thy foes, while that the sword of thine enemies overtaketh *thee*; or else three days the sword of the LORD, even the pestilence in the land, and the angel of the LORD destroying throughout all the coasts of Israel: now therefore advise thyself, what word I shall bring again to him that sent me.

13 And David said unto Gad, I am in a great strait: let me fall now into the hand of the LORD, (for very great *are* his mercies:) but let me not fall into the hand of man.

14 ¶ So the LORD sent pestilence upon Israel: and there fell of Israel seventy thousand men.

15 And God sent an angel unto Jerusalem to destroy it: and as he was destroying, the LORD beheld, and he repented him of the evil, and said to the angel that destroyed, It is enough, stay now thine hand. And the angel of the LORD stood by the threshing-floor of Ornan the Jebusite.

16 And David lift up his eyes, and saw the angel of the LORD stand between the earth and the heaven, having a drawn sword in his hand stretched out over Jerusalem: then David and the elders *of Israel*, *who were* clothed in sackcloth, fell upon their faces.

17 And David said unto God, *Is it* not I *that* commanded the people to be numbered? even I it is that have sinned and done evil indeed; but *as for* these sheep, what have they done? let thine hand, I pray thee, O LORD, my God, be on me, and on my father's house, but not on thy people, that they should be plagued.

18 ¶ Then the angel of the LORD commanded Gad to say to David, that David should go up and set up an altar unto the LORD, in the threshing-floor of Ornan the Jebusite.

19 And David went up at the saying of Gad, which he spake in the name of the LORD.

20 And Ornan turned back, and saw the angel; and his four sons with him hid themselves. Now Ornan was threshing wheat.

21 And as David came to Ornan, Ornan looked and saw David, and went out of the threshing-floor, and bowed himself to David with *his face to the* ground.

22 Then David said to Ornan, Grant me the place of *this* threshing-floor, that I may build an altar therein unto the LORD: thou shalt grant it me for the full price, that the plague may be stayed from the people.

23 And Ornan said unto David, Take *it* to thee, and let my lord the king do *that which is* good in his eyes: lo, I give *thee* the oxen *also* for burnt-offerings, and the threshing-instruments for wood, and the wheat for the meat-offering, I give it all.

24 And king David said to Ornan, Nay, but I will verily buy it for the full price: for I will not take *that* which *is* thine for the LORD, nor offer burnt-offerings without cost.

25 So David gave to Ornan for the place six hundred shekels of gold by weight.

26 And David built there an altar unto the LORD, and offered burnt-offerings and peace-offerings, and called upon the LORD, and he answered him from heaven by fire upon the altar of burnt-offering.

27 And the LORD commanded the angel, and he put up his sword again into the sheath thereof.

28 ¶ At that time when David saw that the LORD had answered him in the threshing-floor of Ornan the Jebusite, then he sacrificed there.

29 For the tabernacle of the LORD which Moses made in the wilderness, and the altar of the burnt-offering *were* at that season in the high place at Gibeon.

30 But David could not go before it to enquire of God; for he was afraid, because of the sword of the angel of the LORD.

CHAP. XXII.

David prepareth for the temple.

THEN David said, This is the house of the LORD God, and this *is* the altar of the burnt-offering for Israel.

2 And David commanded to gather together the strangers that *were* in the land of Israel, and he set masons to hew wrought stones to build the house of God.

3 And David prepared iron in abundance for the nails for the doors of the gates, and for the joints

Digitized by Google

braſs in abundance without weight;
4 Alſo cedar-trees in abundance: for the Zidonians, and they of Tyre, brought much cedar-wood to David.
5 And David ſaid, Solomon my ſon *is* young and tender, and the houſe *that is* to be builded for the LORD, *muſt be* exceeding magnifical, of fame and of glory throughout all countries: I will *therefore* now make preparation for it. So David prepared abundantly before his death.
6 ¶ Then he called for Solomon his ſon, and charged him to build an houſe for the LORD God of Iſrael.
7 And David ſaid to Solomon, My ſon, as for me, it was in my mind to build an houſe unto the name of the LORD my God:
8 But the word of the LORD came to me, ſaying, Thou haſt ſhed blood abundantly, and haſt made great wars: thou ſhalt not build an houſe unto my name, becauſe thou haſt ſhed much blood upon the earth in my ſight.
9 Behold, a ſon ſhall be born to thee, who ſhall be a man of reſt, and I will give him reſt from all his enemies round about: for his name ſhall be Solomon, and I will give peace and quietneſs unto Iſrael in his days.
10 He ſhall build an houſe for my name, and he ſhall be my ſon, and I *will be* his father, and I will eſtabliſh the throne of his kingdom over Iſrael for ever.
11 Now, my ſon, the LORD be with thee, and proſper thou, and build the houſe of the LORD thy God, as he hath ſaid of thee.
12 Only the LORD give thee wiſdom and underſtanding, and give thee charge concerning Iſrael, that thou mayeſt keep the law of the LORD thy God.
13 Then ſhalt thou proſper, if thou takeſt heed to fulfil the ſtatutes and judgments which the LORD charged Moſes with, concerning Iſrael: be ſtrong and of good courage, dread not, nor be diſmayed.
14 Now behold, in my trouble I have prepared for the houſe of the LORD an hundred thouſand talents of gold, and a thouſand thouſand talents of ſilver; and of braſs, and iron without weight (for it is in abundance:) timber alſo and ſtone have I prepared, and thou mayeſt add thereto.
15 Moreover, *there are* workmen with thee in abundance, hewers, and workers of ſtone and timber, and all manner of cunning men for every manner of work.
16 Of the gold, the ſilver, and the braſs, and the iron, *there is* no number. Ariſe *therefore*, and be doing, and the LORD be with thee.
17 ¶ David alſo commanded all the princes of Iſrael to help Solomon his ſon, *ſaying*,
18 *Is* not the LORD your God with you? and hath he *not* given you reſt on every ſide? for he hath given the inhabitants of the land into mine hand, and the land is ſubdued before the LORD, and before his people.
19 Now ſet your heart and your ſoul to ſeek the LORD your God, ariſe therefore, and build ye the ſanctuary of the LORD God, to bring the ark of the covenant of the LORD, and the holy veſſels of God, into the houſe that is to be built to the name of the LORD.

CHAP. XXIII.

Solomon made king.

SO when David was old and full of days, he made Solomon his ſon king over Iſrael.
2 ¶ And he gathered together all the princes of Iſrael, with the prieſts and the Levites.
3 Now the Levites were numbered from the age of thirty years and upward: and their number by their polls, man by man, was thirty and eight thouſand.
4 Of which, twenty and four thouſand *were* to ſet forward the work of the houſe of the LORD: and ſix thouſand *were* officers and judges.
5 Moreover, four thouſand *were* porters, and four thouſand praiſed the LORD with the inſtruments which I made (*ſaid David*) to praiſe *therewith*.
6 And David divided them into courſes among the ſons of Levi, *namely*, Gerſhon, Kohath, and Merari.
7 ¶ Of the Gerſhonites *were* Laadan, and Shimei.
8 The ſons of Laadan, the chief *were* Jehiel, and Zetham, and Joel, three.
9 The ſons of Shimei; Shelomith, and Haziel, and Haran, three. Theſe *were* the chief of the fathers of Laadan.
10 And the ſons of Shimei *were* Jahath, Zina, and Jeuſh, and Beriah. Theſe four *were* the ſons of Shimei.
11 And Jahath was the chief, and Zizah the ſecond: but Jeuſh, and Beriah had not many ſons: therefore they were in one reckoning, according to *their* fathers houſe.
12 ¶ The ſons of Kohath; Amram, Izhar, Hebron, and Uzziel, four.
13 The ſons of Amram; Aaron and Moſes: and Aaron was ſeparated, that he ſhould ſanctify the moſt holy things, he and his ſons for ever, to burn incenſe before the LORD, to miniſter unto him, and to bleſs in his name for ever.
14 Now *concerning* Moſes the man of God, his ſons were named of the tribe of Levi.
15 The ſons of Moſes *were*, Gerſhom and Eliezer.
16 Of the ſons of Gerſhom; Shebuel *was* the chief.
17 And the ſons of Eliezer *were*, Rehabiah the chief. And Eliezer had none other ſons; but the ſons of Rehabiah were very many.
18 Of the ſons of Izhar; Shelomith the chief.

Digitized by Google

19 Of the sons of Hebron; Jeriah the first, Amariah the second, Jehaziel the third, and Jekameam the fourth.
20 Of the sons of Uzziel; Micah the first, and Jesiah the second.
21 ¶ The sons of Merari; Mahli, and Mushi: the sons of Mahli; Eleazar, and Kish:
22 And Eleazar died, and had no sons, but daughters: and their brethren the sons of Kish took them.
23 The sons of Mushi; Mahli, and Eder, and Jeremoth, three.
24 ¶ These *were* the sons of Levi after the house of their fathers; *even* the chief of the fathers, as they were counted by number of names by their polls, that did the work for the service of the house of the LORD, from the age of twenty years and upward.
25 For David said, The LORD God of Israel hath given rest unto his people, that they may dwell in Jerusalem for ever;
26 And also unto the Levites: they shall no *more* carry the tabernacle, nor any vessels of it for the service thereof.
27 For by the last words of David, the Levites *were* numbered from twenty years old and above:
28 Because their office *was* to wait on the sons of Aaron for the service of the house of the LORD, in the courts, and in the chambers, and in the purifying of all holy things, and the work of the service of the house of God;
29 Both for the shew-bread, and for the fine flour for meat-offering, and for the unleavened cakes, and for *that which is baked in* the pan, and for that which is fried, and for all manner of measure and size:
30 And to stand every morning to thank and praise the LORD, and likewise at even:
31 And to offer all burnt-sacrifices unto the LORD in the sabbaths, in the new-moons, and on the set feasts, by number, according to the order commanded unto them continually before the LORD:
32 And that they should keep the charge of the tabernacle of the congregation, and the charge of the holy *place*, and the charge of the sons of Aaron their brethren, in the service of the house of the LORD.

CHAP. XXIV.

The divisions of the sons of Aaron.

NOW these *are* the divisions of the sons of Aaron: The sons of Aaron; Nadab and Abihu, Eleazar and Ithamar.
2 But Nadab and Abihu died before their father, and had no children: therefore Eleazar and Ithamar executed the priest's office.
3 And David distributed them, both Zadok of the sons of Eleazar, and Ahimelech of the sons of Ithamar, according to their offices in their service.
4 And there were more chief men found of the sons of Eleazar, than of the sons of Ithamar; and *thus* were they divided: Among the sons of Eleazar *there were* sixteen chief men of the house of *their* fathers, and eight among the sons of Ithamar, according to the house of their fathers.
5 Thus were they divided by lot, one sort with another; for the governors of the sanctuary, and governors *of the house* of God, were of the sons of Eleazar, and of the sons of Ithamar.
6 And Shemaiah the son of Nethaneel the scribe, *one* of the Levites, wrote them before the king and the princes, and Zadok the priest, and Ahimelech the son of Abiathar, and *before* the chief of the fathers of the priests and Levites: one principal household being taken for Eleazar, and *one* taken for Ithamar.
7 Now the first lot came forth to Jehoiarib, the second to Jedaiah,
8 The third to Harim, the fourth to Seorim,
9 The fifth to Malchijah, the sixth to Mijamin,
10 The seventh to Hakkoz, the eighth to Abijah,
11 The ninth to Jeshuah, the tenth to Shecaniah,
12 The eleventh to Eliashib, the twelfth to Jakim,
13 The thirteenth to Huppah, the fourteenth to Jeshebeab,
14 The fifteenth to Bilgah, the sixteenth to Immer,
15 The seventeenth to Hezir, the eighteenth to Aphses,
16 The nineteenth to Pethahiah, the twentieth to Jehezekel,
17 The one and twentieth to Jachin, the two and twentieth to Gamul.
18 The three and twentieth to Delaiah, the four and twentieth to Maaziah.
19 These *were* the orderings of them in their service to come into the house of the LORD, according to their manner, under Aaron their father, as the LORD God of Israel had commanded him.
20 ¶ And the rest of the sons of Levi *were these*: Of the sons of Amram; Shubael: of the sons of Shubael; Jehdeiah.
21 Concerning Rehabiah: of the sons of Rehabiah, the first *was* Isshiah.
22 Of the Izharites; Shelomith: of the sons of Shelomith; Jahath.
23 And the sons *of Hebron*; Jeriah *the first*, Amariah the second, Jahaziel the third, Jekameam the fourth.
24 *Of* the sons of Uzziel; Michah: of the sons of Michah; Shamir.
25 The brother of Michah *was* Isshiah: of the sons of Isshiah; Zechariah.
26 The sons of Merari *were*, Mahli and Mushi: the sons of Jaaziah; Beno.

Digitized by Google

27 ¶ The sons of Merari by Jaaziah; Beno, and Shoham, and Zaccur, and Ibri.

28 Of Mahli *came* Eleazar, who had no sons.

29 Concerning Kish: the son of Kish *was* Jerahmeel.

30 The sons also of Mushi: Mahli, and Eder, and Jerimoth. These *were* the sons of the Levites, after the house of their fathers.

31 These likewise cast lots over against their brethren the sons of Aaron, in the presence of David the king, and Zadok and Ahimelech, and the chief of the fathers of the priests and Levites, even the principal fathers over against their younger brethren.

CHAP. XXV.

The number, &c. of the singers.

MOreover, David and the captains of the host separated to the service of the sons of Asaph, and of Heman, and of Jeduthun, who should prophesy with harps, with psalteries, and with cymbals: and the number of the workmen, according to their service, was:

2 Of the sons of Asaph; Zaccur, and Joseph, and Nethaniah, and Asarelah, the sons of Asaph, under the hands of Asaph, which prophesied according to the order of the king.

3 Of Jeduthun: the sons of Jeduthun; Gedaliah, and Zeri, and Jeshaiah, Hashabiah, and Mattithiah, six, under the hands of their father Jeduthun, who prophesied with a harp, to give thanks and to praise the LORD.

4 Of Heman: the sons of Heman; Bukkiah, Mattaniah, Uzziel Shebuel, and Jerimoth, Hananiah, Hanani, Eliathah, Giddalti, and Romamti-ezer, Joshbekashah, Mallothi, Hothir, *and* Mahazioth:

5 All these *were* the sons of Heman, the king's seer in the words of God, to lift up the horn. And God gave to Heman fourteen sons, and three daughters.

6 All these were under the hands of their father, for song *in* the house of the LORD with cymbals, psalteries, and harps, for the service of the house of God, according to the king's order, to Asaph, Jeduthun, and Heman.

7 So the number of them with their brethren that were instructed in the songs of the LORD, *even* all that were cunning, *was* two hundred fourscore and eight.

8 ¶ And they cast lots, ward against *ward*, as well the small as the great, the teacher as the scholar.

9 Now the first lot came forth for Asaph to Joseph, the second to Gedaliah, who with his brethren and sons *were* twelve.

10 The third to Zaccur, *he*, his sons and his brethren *were* twelve:

11 The fourth to Izri, *he*, his sons and his brethren *were* twelve:

12 The fifth to Nethaniah, *he*, his sons and his brethren *were* twelve:

13 The sixth to Bukkiah, *he*, his sons and his brethren *were* twelve:

14 The seventh to Jesharelah, *he*, his sons and his brethren *were* twelve:

15 The eighth to Jeshaiah, *he*, his sons and his brethren *were* twelve:

16 The ninth to Mattaniah, *he*, his sons and his brethren *were* twelve:

17 The tenth to Shimei, *he*, his sons and his brethren *were* twelve:

18 The eleventh to Azareel, *he*, his sons and his brethren *were* twelve:

19 The twelfth to Hashabiah, *he*, his sons and his brethren *were* twelve:

20 The thirteenth to Shubael, *he*, his sons and his brethren *were* twelve:

21 The fourteenth to Mattithiah, *he*, his sons and his brethren *were* twelve:

22 The fifteenth to Jerimoth, *he*, his sons and his brethren *were* twelve:

23 The sixteenth to Hananiah, *he*, his sons and his brethren *were* twelve:

24 The seventeenth to Joshbekashah, *he*, his sons and his brethren *were* twelve:

25 The eighteenth to Hanani, *he*, his sons and his brethren *were* twelve:

26 The nineteenth to Mallothi, *he*, his sons and his brethren *were* twelve:

27 The twentieth to Eliathah, *he*, his sons and his brethren *were* twelve:

28 The one and twentieth to Hothir, *he*, his sons and his brethren *were* twelve:

29 The two and twentieth to Giddalti, *he*, his sons and his brethren *were* twelve:

30 The three and twentieth to Mahazioth, *he*, his sons and his brethren *were* twelve:

31 The four and twentieth to Romamti-ezer, *he*, his sons and his brethren *were* twelve.

CHAP. XXVI.

The divisions of the porters.

COncerning the divisions of the porters: Of the Korhites *was* Meshelemiah the son of Kore, of the sons of Asaph.

2 And the sons of Meshelemiah *were*, Zechariah the first-born, Jediael the second, Zebadiah the third, Jathniel the fourth,

3 Elam the fifth, Jehohanan the sixth, Elioenai the seventh.

4 Moreover, the sons of Obed-edom *were*, Shemaiah the first-born, Jehozabad the second, Joah the third, and Sacar the fourth, and Nethaneel the fifth,

5 Ammiel the sixth, Issachar the seventh, Peulthai the eighth: for God blessed him.

6 Also unto Shemaiah his son were sons born, that ruled throughout the house of their father: for they *were* mighty men of valour.

7 The sons of Shemaiah; Othni, and Rephael, and Obed, Elzabad, whose brethren *were* strong men; Elihu and Semachiah.

Digitized by Google

8 All these of the sons of Obed-edom: they, and their sons, and their brethren, able men for strength for the service, *were* threescore and two of Obed-edom.

9 And Meshelemiah had sons and brethren, strong men, eighteen.

10 Also Hosah of the children of Merari, had sons; Simri the chief, (for *though* he was not the first-born, yet his father made him the chief)

11 Hilkiah the second, Tebaliah the third, Zechariah the fourth: all the sons and brethren of Hosah, *were* thirteen.

12 Among these *were* the divisions of the porters, *even* among the chief men, *having* wards one against another, to minister in the house of the LORD.

13 ¶ And they cast lots as well the small as the great, according to the house of their fathers for every gate.

14 And the lot eastward fell to Shelemiah; then for Zechariah his son (a wise counsellor) they cast lots, and his lot came out northward.

15 To Obed-edom, southward, and to his sons, the house of Asuppim.

16 To Shuppim and Hosah, *the lot came forth* westward, with the gate Shallecheth, by the causey of the going up, ward against ward.

17 Eastward *were* six Levites, northward four a day, southward four a day, and toward Asuppim two *and* two.

18 At Parbar westward, four at the causey, *and* two at Parbar,

19 These *are* the divisions of the porters among the sons of Kore, and among the sons of Merari.

20 ¶ And of the Levites, Ahijah *was* over the treasures of the house of God, and over the treasures of the dedicated things.

21 *As concerning* the sons of Laadan: the sons of the Gershonite Laadan, chief fathers, *even* of Laadan the Gershonite *were*, Jehieli.

22 The sons of Jehieli; Zetham, and Joel his brother, *which were* over the treasures of the house of the LORD.

23 Of the Amramites, *and* the Izharites, the Hebronites, *and* the Uzzielites:

24 And Shebuel the son of Gershom, the son of Moses, *was* ruler of the treasures.

25 And his brethren by Eliezer; Rehabiah his son, and Jeshaiah his son, and Joram his son, and Zichri his son, and Shelomith his son.

26 Which Shelomith and his brethren, *were* over all the treasures of the dedicated things, which David the king and the chief fathers, the captains over thousands and hundreds, and the captains of the host had dedicated.

27 Out of the spoils won in battles, did they dedicate to maintain the house of the LORD.

28 And all that Samuel the seer, and Saul the son of Kish, and Abner the son of Ner, and Joab the son of Zeruiah had dedicated, *and* whosoever had dedicated *any thing*, *it was* under the hand of Shelomith, and of his brethren.

29 ¶ Of the Izharites, Chenaniah and his sons *were* for the outward business over Israel, for officers and judges.

30 *And* of the Hebronites, Hashabiah and his brethren, men of valour, a thousand and seven hundred, *were* officers among them of Israel on this side Jordan westward, in all business of the LORD, and in the service of the king.

31 Among the Hebronites *was* Jerijah the chief, *even* among the Hebronites, according to the generations of his fathers. In the fortieth year of the reign of David, they were sought for, and there were found among them mighty men of valour, at Jazer of Gilead.

32 And his brethren men of valour, *were* two thousand and seven hundred chief fathers, whom king David made rulers over the Reubenites, the Gadites, and the half-tribe of Manasseh, for every matter pertaining to God, and affairs of the king.

CHAP. XXVII.

The twelve captains.

NOW the children of Israel after their number, *to wit*, the chief fathers and captains of thousands and hundreds, and their officers that served the king in any matter of the courses, which came in and went out month by month, throughout all the months of the year, of every course *were* twenty and four thousand.

2 Over the first course for the first month, *was* Jashobeam the son of Zabdiel: and in his course *were* twenty and four thousand.

3 Of the children of Perez, *was* the chief of all the captains of the host for the first month.

4 And over the course of the second month, *was* Dodai an Ahohite, and of his course *was* Mikloth also the ruler: in his course likewise *were* twenty and four thousand.

5 The third captain of the host for the third month, *was* Benaiah the son of Jehoiada a chief priest: and in his course *were* twenty and four thousand.

6 This *is that* Benaiah, *who was* mighty *among* the thirty, and above the thirty: and in his course *was* Ammizabad his son.

7 The fourth *captain* for the fourth month, *was* Asahel the brother of Joab, and Zebadiah his son after him: and in his course *were* twenty and four thousand.

8 The fifth captain for the fifth month, *was* Shamhuth the Izrahite: and in his course *were* twenty and four thousand.

9 The sixth *captain* for the sixth month, *was* Ira the son of Ikkesh the Tekoite: and in his course *were* twenty and four thousand.

Digitized by Google

10 The seventh *captain* for the seventh month, *was* Helez the Pelonite, of the children of Ephraim: and in his course *were* twenty and four thousand.

11 The eighth *captain* for the eighth month, *was* Sibbecai the Hushathite, of the Zarhites: and in his course *were* twenty and four thousand.

12 The ninth *captain* for the ninth month, *was* Abiezer the Anetothite, of the Benjamites: and in his course *were* twenty and four thousand.

13 The tenth *captain* for the tenth month, *was* Maharai the Netophathite, of the Zarhites: and in his course *were* twenty and four thousand.

14 The eleventh *captain* for the eleventh month, *was* Benaiah the Pirathonite, of the children of Ephraim: and in his course *were* twenty and four thousand.

15 The twelfth *captain* for the twelfth month, *was* Heldai the Netophathite, of Othniel: and in his course *were* twenty and four thousand.

16 ¶ Furthermore, over the tribes of Israel: the ruler of the Reubenites *was* Eliezer the son of Zichri: of the Simeonites, Shephatiah the son of Maachah:

17 Of the Levites, Hashabiah the son of Kemuel; of the Aaronites, Zadok:

18 Of Judah, Elihu *one* of the brethren of David: of Issachar, Omri the son of Michael:

19 Of Zebulun, Ishmaiah the son of Obadiah: of Naphtali, Jerimoth the son of Azriel:

20 Of the children of Ephraim, Hoshea the son of Azaziah: of the half-tribe of Manasseh, Joel the son of Pedaiah:

21 Of the half-*tribe* of Manasseh in Gilead, Iddo the son of Zechariah: of Benjamin, Jaasiel the son of Abner:

22 Of Dan, Azareel the son of Jeroham. These *were* the princes of the tribes of Israel.

23 ¶ But David took not the number of them from twenty years old and under: because the LORD had said, he would increase Israel like to the stars of the heavens.

24 Joab the son of Zeruiah began to number, but he finished not, because there fell wrath for it against Israel, neither was the number put in the account of the chronicles of king David.

25 ¶ And over the king's treasures, *was* Azmaveth the son of Adiel: and over the store-houses in the fields, in the cities, and in the villages, and in the castles, *was* Jehonathan the son of Uzziah.

26 And over them that did the work of the field for tillage of the ground *was* Ezri, the son of Chelub.

27 And over the vineyards, *was* Shimei the Ramathite: over the increase of the vineyards for the wine-cellars, *was* Zabdi the Shiphmite

28 And over the olive-trees and the sycamore-trees that *were* in the low plains, *was* Baal-hanan the Gederite: and over the cellars of oil, *was* Joash.

29 And over the herds that fed in Sharon, *was* Shitrai the Sharonite: and over the herds *that were* in the valleys, *was* Shaphat the son of Adlai.

30 Over the camels also, *was* Obil the Ishmeelite: and over the asses, *was* Jehdeiah the Meronothite.

31 And over the flocks, *was* Jaziz the Hagerite. All these *were* the rulers of the substance which *was* king David's.

32 Also Jonathan David's uncle was a counsellor, a wise man, and a scribe: and Jehiel the son of Hachmoni *was* with the king's sons.

33 And Ahithophel *was* the king's counsellor, and Hushai the Archite, *was* the king's companion.

34 And after Ahithophel, *was* Jehoiada the son of Benaiah, and Abiathar: and the general of the king's army *was* Joab.

CHAP. XXVIII.

David exhorteth to fear God.

AND David assembled all the princes of Israel, the princes of the tribes, and the captains of the companies that ministred to the king by course, and the captains over the thousands, and captains over the hundreds, and the stewards over all the substance and possession of the king, and of his sons, with the officers, and with the mighty men, and with all the valiant men unto Jerusalem.

2 Then David the king stood up upon his feet, and said, Hear me, my brethren, and my people, *As for me*, I had in mine heart to build an house of rest for the ark of the covenant of the LORD, and for the footstool of our God, and had made ready for the building:

3 But God said unto me, Thou shalt not build an house for my name, because thou *hast been* a man of war, and hast shed blood.

4 Howbeit, the LORD God of Israel chose me before all the house of my father, to be king over Israel for ever: for he hath chosen Judah *to be* the ruler; and of the house of Judah, the house of my father; and among the sons of my father, he liked me to make *me* king over all Israel:

5 And of all my sons, (for the LORD hath given me many sons) he hath chosen Solomon my son, to sit upon the throne of the kingdom of the LORD over Israel.

6 And he said unto me, Solomon thy son, he shall build my house and my courts: for I have chosen him *to be* my son, and I will be his father.

7 Moreover, I will establish his kingdom for ever, if he be constant to do my commandments, and my judgments, as at this day.

8 Now therefore in the sight of all

Digitized by Google

Israel the congregation of the LORD, and in the audience of our God, keep and seek for all the commandments of the LORD your God: that ye may possess this good land, and leave *it* for an inheritance for your children after you for ever.

9 ¶ And thou, Solomon my son, know thou the God of thy father, and serve him with a perfect heart, and with a willing mind: for the LORD searcheth all hearts, and understandeth all the imaginations of the thoughts: if thou seek him, he will be found of thee; but if thou forsake him, he will cast thee off for ever.

10 Take heed now; for the LORD hath chosen thee to build an house for the sanctuary: be strong, and do *it*.

11 ¶ Then David gave to Solomon his son the pattern of the porch, and of the houses thereof, and of the treasuries thereof, and of the upper chambers thereof, and of the inner parlours thereof, and of the place of the mercy-seat,

12 And the pattern of all that he had by the spirit, of the courts of the house of the LORD, and of all the chambers round about, of the treasuries of the house of God, and of the treasuries of dedicated things.

13 Also for the courses of the priests and the Levites, and for all the work of the service of the house of the LORD, and for all the vessels of service in the house of the LORD.

14 *He gave* of gold by weight, for *things* of gold, for all instruments of all manner of service, *silver also* for all instruments of silver, by weight, for all instruments of every kind of service:

15 Even the weight for the candlesticks of gold, and for their lamps of gold by weight for every candlestick, and for the lamps thereof: and for the candlestick of silver by weight, *both* for the candlestick, and *also* for the lamps thereof, according to the use of every candlestick.

16 And by weight *he gave* gold for the tables of shew-bread, for every table, and *likewise* silver for the tables of silver;

17 Also pure gold for the flesh-hooks, and the bowls, and the cups: and for the golden basons *he gave gold* by weight for every bason; and *likewise silver* by weight for every bason of silver:

18 And for the altar of incense, refined gold by weight: and gold for the pattern of the chariot of the cherubims, that spread out *their wings*, and covered the ark of the covenant of the LORD.

19 All *this*, *said David*, the LORD made me understand in writing by *his* hand upon me, *even* all the works of this pattern.

20 And David said to Solomon his son, Be strong and of good courage, and do *it*: fear not, nor be dismayed, for the LORD God, *even* my God, *will be* with thee; he will not fail thee, nor forsake thee, until thou hast finished all the work for the service of the house of the LORD.

21 And Behold, the courses of the priests, and the Levites, *even they shall be with thee* for all the service of the house of God, and *there shall be* with thee for all manner of workmanship, every willing skilful man, for any manner of service: also the princes and all the people *will be* wholly at thy commandment.

CHAP. XXIX.

David exhorteth the people to offer.

FURTHERMORE, David the king said unto all the congregation, Solomon my son, whom alone God hath chosen, *is yet* young and tender, and the work *is* great: for the palace *is* not for man, but for the LORD God.

2 Now I have prepared with all my might for the house of my God, the gold for *things to be made* of gold, and the silver for *things* of silver, and the brass for *things* of brass, the iron for *things* of iron, and wood for *things* of wood; onyx-stones, and *stones* to be set, glistering stones, and of divers colours, and all manner of precious stones, and marble-stones in abundance.

3 Moreover, because I have set my affection to the house of my God, I have of mine own proper good, of gold and silver, *which* I have given to the house of my God, over and above all that I have prepared for the holy house.

4 *Even* three thousand talents of gold, of the gold of Ophir, and seven thousand talents of refined silver, to overlay the walls of the houses *withal*:

5 The gold for *things* of gold, and the silver for *things* of silver, and for all manner of work *to be made* by the hands of artificers. And who *then* is willing to consecrate his service this day unto the LORD?

6 ¶ Then the chief of the fathers and princes of the tribes of Israel, and the captains of thousands, and of hundreds, with the rulers of the king's work, offered willingly,

7 And gave for the service of the house of God, of gold, five thousand talents, and ten thousand drams; and of silver, ten thousand talents, and of brass, eighteen thousand talents; and one hundred thousand talents of iron.

8 And they with whom *precious* stones were found, gave *them* to the treasure of the house of the LORD, by the hand of Jehiel the Gershonite.

9 Then the people rejoiced, for that they offered willingly, because with perfect heart they offered willingly to the LORD: and David the king also rejoiced with great joy.

10 ¶ Wherefore David blessed the LORD before all the congregation: and David said, Blessed *be* thou, LORD God of Israel our father, for ever and ever.

Digitized by Google

11 Thine, O LORD, *is* the greatness, and the power, and the glory, and the victory, and the majesty: for all *that is* in the heaven, and in the earth, *is thine*; thine *is* the kingdom, O LORD, and thou art exalted as head above all.

12 Both riches and honour *come* of thee, and thou reignest over all, and in thine hand *is* power and might, and in thine hand *it is* to make great, and to give strength unto all.

13 Now therefore our God, we thank thee, and praise thy glorious name.

14 But who *am* I, and what *is* my people, that we should be able to offer so willingly after this sort? for all things *come* of thee, and of thine own have we given thee.

15 For we *are* strangers before thee, and sojourners, as were all our fathers: our days on the earth *are* as a shadow, and *there is* none abiding.

16 O LORD our God, all this store that we have prepared to build thee an house for thine holy name, *cometh* of thine hand, and *is* all thine own.

17 I know also, my God, that thou triest the heart, and hast pleasure in uprightness. As for me, in the uprightness of mine heart I have willingly offered all these things: and now have I seen with joy, thy people which are present here, to offer willingly unto thee.

18 O LORD God of Abraham, Isaac, and of Israel our fathers, keep this for ever in the imagination of the thoughts of the heart of thy people, and prepare their heart unto thee.

19 And give unto Solomon my son a perfect heart to keep thy commandments, thy testimonies, and thy statutes, and to do all *these things*, and to build the palace *for* the which I have made provision.

20 ¶ And David said to all the congregation, Now bless the LORD your God. And all the congregation blessed the LORD God of their fathers, and bowed down their heads, and worshipped the LORD and the king.

21 And they sacrificed sacrifices unto the LORD, and offered burnt-offerings unto the LORD on the morrow after that day, *even* a thousand bullocks, a thousand rams, *and* a thousand lambs, with their drink-offerings, and sacrifices in abundance for all Israel:

22 And did eat and drink before the LORD on that day with great gladness, and they made Solomon the son of David king the second time, and anointed *him* unto the LORD *to be* the chief governor, and Zadok *to be* priest.

23 Then Solomon sat on the throne of the LORD as king instead of David his father, and prospered, and all Israel obeyed him.

24 And all the princes and the mighty men, and all the sons likewise of king David submitted themselves unto Solomon the king.

25 And the LORD magnified Solomon exceedingly in the sight of all Israel, and bestowed upon him *such* royal majesty as had not been on any king before him in Israel.

26 ¶ Thus David the son of Jesse, reigned over all Israel.

27 And the time that he reigned over Israel, *was* forty years: seven years reigned he in Hebron, and thirty and three *years* reigned he in Jerusalem.

28 And he died in a good old age, full of days, riches, and honour: and Solomon his son reigned in his stead.

29 Now the acts of David the king, first and last, behold, they *are* written in the book of Samuel the seer, and in the book of Nathan the prophet, and in the book of Gad the seer,

30 With all his reign and his might, and the times that went over him, and over Israel, and over all the kingdoms of the countries.

¶ *The Second Book of the* CHRONICLES.

CHAP. I.

The offering of Solomon at Gibeon.

AND Solomon the son of David was strengthened in his kingdom, and the LORD his God *was* with him, and magnified him exceedingly.

2 Then Solomon spake unto all Israel, to the captains of thousands and of hundreds, and to the judges, and to every governor in all Israel, the chief of the fathers.

3 So Solomon, and all the congregation with him, went to the high place that *was* at Gibeon, for there was the tabernacle of the congregation of God, which Moses the servant of the LORD had made in the wilderness.

4 But the ark of God had David brought up from Kirjath-jearim, to *the place which* David had prepared for it: for he had pitched a tent for it at Jerusalem.

5 Moreover, the brazen altar that Bezaleel, the son of Uri, the son of Hur, had made, he put before the tabernacle of the LORD: and Solomon and the congregation sought unto it.

6 And Solomon went up thither to the brazen altar before the LORD, which *was* at the tabernacle of the congregation, and offered a thousand burnt-offerings upon it.

7 ¶ In that night did God appear unto Solomon, and said unto him, Ask what I shall give thee.

8 And Solomon said unto God,

Digitized by Google

Thou hast shewed great mercy unto David my father, and hast made me to reign in his stead.

9 Now, O LORD God, let thy promise unto David my father be established: for thou hast made me king over a people, like the dust of the earth in multitude.

10 Give me now wisdom and knowledge, that I may go out and come in before this people: for who can judge this thy people, *that is so* great?

11 And God said to Solomon, Because this was in thine heart, and thou hast not asked riches, wealth, or honour, nor the life of thine enemies, neither yet hast asked long life; but hast asked wisdom and knowledge for thyself, that thou mayest judge my people, over whom I have made thee king:

12 Wisdom and knowledge *is* granted unto thee, and I will give thee riches, and wealth, and honour, such as none of the kings have had, that *have been* before thee, neither shall there any after thee have the like.

13 ¶ Then Solomon came *from his journey* to the high place that *was* at Gibeon, to Jerusalem, from before the tabernacle of the congregation, and reigned over Israel.

14 And Solomon gathered chariots and horsemen: and he had a thousand and four hundred chariots, and twelve thousand horsemen, which he placed in the chariot-cities, and with the king at Jerusalem.

15 And the king made silver and gold at Jerusalem *as plenteous as* stones, and cedar-trees made he as the sycamore-trees that *are* in the vale for abundance.

16 And Solomon had horses brought out of Egypt, and linen yarn: the king's merchants received the linen yarn at a price.

17 And they fetcht up, and brought forth out of Egypt, a chariot for six hundred *shekels* of silver, and an horse for an hundred and fifty: and so brought they out *horses* for all the kings of the Hittites, and for the kings of Syria, by their means.

CHAP. II.

Solomon's message to Huram.

AND Solomon determined to build an house for the name of the LORD, and an house for his kingdom.

2 And Solomon told out threescore and ten thousand men to bear burdens, and fourscore thousand to hew in the mountain, and three thousand and six hundred to oversee them.

3 ¶ And Solomon sent to Huram, the king of Tyre, saying, As thou didst deal with David my father, and didst send him cedars to build him an house to dwell therein, *even so deal with me.*

4 Behold, I build an house to the name of the LORD my God, to dedicate *it* to him, *and* to burn before him sweet incense, and for the continual shew-bread, and for the burnt-offerings morning and evening, on the sabbaths, and on the new-moons, and on the solemn feasts of the LORD our God. This *is an ordinance* for ever to Israel.

5 And the house which I build *is* great: for great *is* our God above all gods.

6 But who is able to build him an house, seeing the heaven, and heaven of heavens cannot contain him? who *am* I then that I should build him an house, save only to burn sacrifice before him?

7 Send me now therefore a man, cunning to work in gold, and in silver, and in brass, and in iron, and in purple, and crimson, and blue, and that can skill to grave with the cunning men that *are* with me in Judah, and in Jerusalem, whom David my father did provide.

8 Send me also cedar-trees, fir-trees, and algum-trees out of Lebanon: (for I know that thy servants can skill to cut timber in Lebanon) and behold, my servants *shall be* with thy servants,

9 Even to prepare me timber in abundance: for the house which I am about to build *shall be* wonderful great.

10 And behold, I will give to thy servants, the hewers that cut timber, twenty thousand measures of beaten wheat, and twenty thousand measures of barley, and twenty thousand baths of wine, and twenty thousand baths of oil.

11 ¶ Then Huram the king of Tyre answered in writing, which he sent to Solomon, Because *the* LORD hath loved his people, he hath made thee king over them.

12 Huram said moreover, Blessed *be* the LORD God of Israel that made heaven and earth, who hath given to David the king a wise son, endued with prudence and understanding, that might build an house for the LORD, and an house for his kingdom.

13 And now I have sent a cunning man (endued with understanding) of Huram my father's;

14 The son of a woman of the daughters of Dan, and his father *was* a man of Tyre, skilful to work in gold, and in silver, in brass, in iron, in stone, and in timber, in purple, in blue, and in fine linen, and in crimson: also to grave any manner of graving, and to find out every device which shall be put to him with thy cunning men, and with the cunning men of my lord David thy father.

15 Now therefore the wheat, and the barley, the oil, and the wine which my lord hath spoken of, let him send unto his servants:

16 And we will cut wood out of Lebanon, as much as thou shalt need, and we will bring it to thee in flotes by sea to Joppa, and thou shalt carry it up to Jerusalem.

17 ¶ And Solomon numbered all the ſtrangers that *were* in the land of Iſrael, after the numbering wherewith David his father had numbered them; and they were found an hundred and fifty thouſand and three thouſand and ſix hundred.

18 And he ſet threeſcore and ten thouſand of them *to be* bearers of burdens, and fourſcore thouſand *to be* hewers in the mountain, and three thouſand and ſix hundred overſeers to ſet the people a work.

CHAP. III.

The building of the temple.

THEN Solomon began to build the houſe of the LORD at Jeruſalem in mount Moriah, where *the* LORD appeared unto David his father, in the place that David had prepared in the threſhing-floor of Ornan the Jebuſite.

2 And he began to build in the ſecond *day* of the ſecond month, in the fourth year of his reign.

3 ¶ Now theſe *are the things wherein* Solomon was inſtructed for the building of the houſe of God. The length by cubits after the firſt meaſure *was* threeſcore cubits, and the breadth twenty cubits.

4 And the porch that *was* in the front *of the houſe*, the length *of it was* according to the breadth of the houſe, twenty cubits, and the height *was* an hundred and twenty: and he overlaid it within with pure gold.

5 And the greater houſe he cieled with fir-tree, which he overlaid with fine gold, and ſet thereon palm-trees and chains.

6 And he garniſhed the houſe with precious ſtones for beauty: and the gold *was* gold of Parvaim.

7 He overlaid alſo the houſe, the beams, the poſts, and the walls thereof, and the doors thereof with gold, and graved cherubims on the walls.

8 And he made the moſt holy houſe, the length whereof *was* according to the breadth of the houſe, twenty cubits, and the breadth thereof twenty cubits: and he overlaid it with fine gold *amounting* to ſix hundred talents.

9 And the weight of the nails *was* fifty ſhekels of gold: and he overlaid the upper chambers with gold.

10 And in the moſt holy houſe he made two cherubims of image-work, and overlaid them with gold.

11 ¶ And the wings of the cherubims *were* twenty cubits long: one wing *of the one cherub was* five cubits, reaching to the wall of the houſe: and the other wing *was likewiſe* five cubits, reaching to the wing of the other cherub.

12 And *one* wing of the other cherub *was* five cubits, reaching to the wall of the houſe: and the other wing *was* five cubits *alſo*, joining to the wing of the other cherub.

13 The wings of theſe cherubims ſpread themſelves forth twenty cubits: and they ſtood on their feet, and their faces *were* inward.

14 ¶ And he made the vail *of* blue, and purple, and crimſon, and fine linen, and wrought cherubims thereon.

15 Alſo he made before the houſe two pillars of thirty and five cubits high, and the chapiter that *was* on the top of each of them *was* five cubits.

16 And he made chains, *as in* the oracle, and put *them* on the heads of the pillars, and made an hundred pomegranates, and put *them* on the chains.

17 And he reared up the pillars before the temple, one on the right hand, and the other on the left; and called the name of that on the right hand, Jachin, and the name of that on the left, Boaz.

CHAP. IV.

The ornaments and veſſels of the temple.

MOreover, he made an altar of braſs, twenty cubits the length thereof, and twenty cubits the breadth thereof, and ten cubits the height thereof.

2 ¶ Alſo he made a molten ſea of ten cubits, from brim to brim, round in compaſs, and five cubits the height thereof, and a line of thirty cubits did compaſs it round about.

3 And under it *was* the ſimilitude of oxen, which did compaſs it round about; ten in a cubit compaſſing the ſea round about. Two rows of oxen *were* caſt, when it was caſt.

4 It ſtood upon twelve oxen, three looking toward the north, and three looking toward the weſt, and three looking toward the ſouth, and three looking toward the eaſt: and the ſea *was ſet* above upon them, and all their hinder parts *were* inward.

5 And the thickneſs of it *was* an hand breadth, and the brim of it like the work of the brim of a cup, with flowers of lilies; *and* it received and held three thouſand baths.

6 ¶ He made alſo ten lavers, and put five on the right hand, and five on the left, to waſh in them: ſuch things as they offered for the burnt-offering, they waſhed in them; but the ſea *was* for the prieſts to waſh in.

7 And he made ten candleſticks of gold according to their form, and ſet *them* in the temple, five on the right hand, and five on the left.

8 He made alſo ten tables, and placed *them* in the temple, five on the right ſide, and five on the left: and he made an hundred baſons of gold.

9 ¶ Furthermore, he made the court of the prieſts, and the great court, and doors for the court, and overlaid the doors of them with braſs.

10 And he ſet the ſea on the right ſide of the eaſt-end, over againſt the ſouth.

11 And Huram made the pots, and the ſhovels, and the baſons, and Huram finiſhed the work that he was to

make for king Solomon for the house of God:

12 *To wit*, the two pillars, and the pommels, and the chapiters *which were* on the top of the two pillars, and the two wreaths to cover the two pommels of the chapiters, which *were* on the top of the pillars:

13 And four hundred pomegranates on the two wreaths; two rows of pomegranates on each wreath, to cover the two pommels of the chapiters, which *were* upon the pillars.

14 He made also bases; and lavers made he upon the bases;

15 One sea, and twelve oxen under it:

16 The pots also, and the shovels, and the flesh-hooks, and all their instruments, did Huram his father make to king Solomon for the house of the LORD, of bright brass.

17 In the plain of Jordan did the king cast them, in the clay-ground, between Succoth and Zeredathah.

18 Thus Solomon made all these vessels in great abundance: for the weight of the brass could not be found out.

19 ¶ And Solomon made all the vessels that *were* for the house of God, the golden altar also, and the tables whereon the shew-bread *was set*;

20 Moreover, the candlesticks with their lamps, that they should burn after the manner, before the oracle, of pure gold;

21 And the flowers, and the lamps, and the tongs *made he of* gold, *and* that perfect gold.

22 And the snuffers, and the basons, and the spoons, and the censers *of* pure gold: and the entry of the house, the inner doors thereof for the most holy *place*, and the doors of the house of the temple, *were of* gold.

CHAP. V.

The bringing up of the ark.

THUS all the work that Solomon made for the house of the LORD was finished: and Solomon brought in *all* the things that David his father had dedicated; and the silver, and the gold, and all the instruments, put he among the treasures of the house of God.

2 ¶ Then Solomon assembled the elders of Israel, and all the heads of the tribes, the chief of the fathers of the children of Israel unto Jerusalem, to bring up the ark of the covenant of the LORD, out of the city of David, which *is* Zion.

3 Wherefore all the men of Israel assembled themselves unto the king in the feast, which *was* in the seventh month.

4 And all the elders of Israel came, and the Levites took up the ark.

5 And they brought up the ark, and the tabernacle of the congregation, and all the holy vessels that *were* in the tabernacle, these did the priests *and* the Levites bring up.

6 Also king Solomon and all the congregation of Israel that were assembled unto him before the ark, sacrificed sheep and oxen, which could not be told nor numbered for multitude.

7 And the priests brought in the ark of the covenant of the LORD unto his place, to the oracle of the house, into the most holy *place*, *even* under the wings of the cherubims.

8 For the cherubims spread forth *their* wings over the place of the ark, and the cherubims covered the ark and the staves thereof, above.

9 And they drew out the staves *of the ark*, that the ends of the staves were seen from the ark before the oracle, but they were not seen without. And there it is unto this day.

10 *There was* nothing in the ark, save the two tables which Moses put *therein* at Horeb, when the LORD made *a covenant* with the children of Israel, when they came out of Egypt.

11 ¶ And it came to pass when the priests were come out of the holy *place*: (for all the priests *that were* present were sanctified, *and* did not *then* wait by course.

12 Also the Levites *which were* the singers, all of them of Asaph, of Heman, of Jeduthun, with their sons, and their brethren; *being* arrayed in white linen, having cymbals, and psalteries, and harps, stood at the east end of the altar, and with them an hundred and twenty priests, sounding with trumpets)

13 It came even to pass, as the trumpeters and singers *were* as one, to make one sound to be heard in praising and thanking the LORD; and when they lift up *their* voice with the trumpets and cymbals and instruments of musick, and praised the LORD, *saying*, For *he is* good, for his mercy *endureth* for ever: that *then* the house was filled with a cloud, *even* the house of the LORD;

14 So that the priests could not stand to minister by reason of the cloud: for the glory of the LORD had filled the house of God.

CHAP. VI.

Solomon's prayer, &c.

THEN said Solomon, The LORD hath said, that he would dwell in the thick darkness.

2 But I have built an house of habitation for thee, and a place for thy dwelling for ever.

3 And the king turned his face, and blessed the whole congregation of Israel, (and all the congregation of Israel stood)

4 And he said, Blessed *be* the LORD God of Israel, who hath with his hands fulfilled *that* which he spake with his mouth to my father David, saying,

5 Since the day that I brought forth my people out of the land of Egypt, I chose no city among all the tribes of Israel to build an house in, that

17 ¶ And Solomon numbered all the ſtrangers that *were* in the land of Iſrael, after the numbering wherewith David his father had numbered them; and they were found an hundred and fifty thouſand and three thouſand and ſix hundred.

18 And he ſet threeſcore and ten thouſand of them *to be* bearers of burdens, and fourſcore thouſand *to be* hewers in the mountain, and three thouſand and ſix hundred overſeers to ſet the people a work.

CHAP. III.

The building of the temple.

THEN Solomon began to build the houſe of the LORD at Jeruſalem in mount Moriah, where *the LORD* appeared unto David his father, in the place that David had prepared in the threſhing-floor of Ornan the Jebuſite.

2 And he began to build in the ſecond *day* of the ſecond month, in the fourth year of his reign.

3 ¶ Now theſe *are the things wherein* Solomon was inſtructed for the building of the houſe of God. The length by cubits after the firſt meaſure *was* threeſcore cubits, and the breadth twenty cubits.

4 And the porch that *was* in the front *of the houſe*, the length *of it was* according to the breadth of the houſe, twenty cubits, and the height *was* an hundred and twenty: and he overlaid it within with pure gold.

5 And the greater houſe he cieled with fir-tree, which he overlaid with fine gold, and ſet thereon palm-trees and chains.

6 And he garniſhed the houſe with precious ſtones for beauty: and the gold *was* gold of Parvaim.

7 He overlaid alſo the houſe, the beams, the poſts, and the walls thereof, and the doors thereof with gold, and graved cherubims on the walls.

8 And he made the moſt holy houſe, the length whereof *was* according to the breadth of the houſe, twenty cubits, and the breadth thereof twenty cubits: and he overlaid it with fine gold *amounting* to ſix hundred talents.

9 And the weight of the nails *was* fifty ſhekels of gold: and he overlaid the upper chambers with gold.

10 And in the moſt holy houſe he made two cherubims of image-work, and overlaid them with gold.

11 ¶ And the wings of the cherubims *were* twenty cubits long: one wing *of the one cherub was* five cubits, reaching to the wall of the houſe: and the other wing *was likewiſe* five cubits, reaching to the wing of the other cherub.

12 And *one* wing of the other cherub *was* five cubits, reaching to the wall of the houſe: and the other wing *was* five cubits *alſo*, joining to the wing of the other cherub.

13 The wings of theſe cherubims ſpread themſelves forth twenty cubits: and they ſtood on their feet, and their faces *were* inward.

14 ¶ And he made the vail *of* blue, and purple, and crimſon, and fine linen, and wrought cherubims thereon.

15 Alſo he made before the houſe two pillars of thirty and five cubits high, and the chapiter that *was* on the top of each of them *was* five cubits.

16 And he made chains, *as* in the oracle, and put *them* on the heads of the pillars, and made an hundred pomegranates, and put *them* on the chains.

17 And he reared up the pillars before the temple, one on the right hand, and the other on the left; and called the name of that on the right hand, Jachin, and the name of that on the left, Boaz.

CHAP. IV.

The ornaments and veſſels of the temple.

MOreover, he made an altar of braſs, twenty cubits the length thereof, and twenty cubits the breadth thereof, and ten cubits the height thereof.

2 ¶ Alſo he made a molten ſea of ten cubits, from brim to brim, round in compaſs, and five cubits the height thereof, and a line of thirty cubits did compaſs it round about.

3 And under it *was* the ſimilitude of oxen, which did compaſs it round about; ten in a cubit compaſſing the ſea round about. Two rows of oxen *were* caſt, when it was caſt.

4 It ſtood upon twelve oxen, three looking toward the north, and three looking toward the weſt, and three looking toward the ſouth, and three looking toward the eaſt: and the ſea *was ſet* above upon them, and all their hinder parts *were* inward.

5 And the thickneſs of it *was* an hand breadth, and the brim of it like the work of the brim of a cup, with flowers of lilies; *and* it received and held three thouſand baths.

6 ¶ He made alſo ten lavers, and put five on the right hand, and five on the left, to waſh in them: ſuch things as they offered for the burnt-offering, they waſhed in them; but the ſea *was* for the prieſts to waſh in.

7 And he made ten candleſticks of gold according to their form, and ſet *them* in the temple, five on the right hand, and five on the left.

8 He made alſo ten tables, and placed *them* in the temple, five on the right ſide, and five on the left: and he made an hundred baſons of gold.

9 ¶ Furthermore, he made the court of the prieſts, and the great court, and doors for the court, and overlaid the doors of them with braſs.

10 And he ſet the ſea on the right ſide of the eaſt-end, over againſt the ſouth.

11 And Huram made the pots, and the ſhovels, and the baſons, and Huram finiſhed the work that he was to

make for king Solomon for the house of God:

12 *To wit*, the two pillars, and the pommels, and the chapiters *which were* on the top of the two pillars, and the two wreaths to cover the two pommels of the chapiters, which *were* on the top of the pillars:

13 And four hundred pomegranates on the two wreaths; two rows of pomegranates on each wreath, to cover the two pommels of the chapiters, which *were* upon the pillars.

14 He made also bases; and lavers made he upon the bases;

15 One sea, and twelve oxen under it:

16 The pots also, and the shovels, and the flesh-hooks, and all their instruments, did Huram his father make to king Solomon for the house of the LORD, of bright brass.

17 In the plain of Jordan did the king cast them, in the clay-ground, between Succoth and Zeredathah.

18 Thus Solomon made all these vessels in great abundance: for the weight of the brass could not be found out.

19 ¶ And Solomon made all the vessels that *were* for the house of God, the golden altar also, and the tables whereon the shew-bread *was set*;

20 Moreover, the candlesticks with their lamps, that they should burn after the manner, before the oracle, of pure gold;

21 And the flowers, and the lamps, and the tongs *made he of* gold, *and* that perfect gold.

22 And the snuffers, and the basons, and the spoons, and the censers *of* pure gold: and the entry of the house, the inner doors thereof for the most holy *place*, and the doors of the house of the temple, *were of* gold.

CHAP. V.

The bringing up of the ark.

THUS all the work that Solomon made for the house of the LORD was finished: and Solomon brought in *all* the things that David his father had dedicated; and the silver, and the gold, and all the instruments, put he among the treasures of the house of God.

2 ¶ Then Solomon assembled the elders of Israel, and all the heads of the tribes, the chief of the fathers of the children of Israel unto Jerusalem, to bring up the ark of the covenant of the LORD, out of the city of David, which *is* Zion.

3 Wherefore all the men of Israel assembled themselves unto the king in the feast, which *was* in the seventh month.

4 And all the elders of Israel came, and the Levites took up the ark.

5 And they brought up the ark, and the tabernacle of the congregation, and all the holy vessels that *were* in the tabernacle, these did the priests *and* the Levites bring up.

6 Also king Solomon and all the congregation of Israel that were assembled unto him before the ark, sacrificed sheep and oxen, which could not be told nor numbered for multitude.

7 And the priests brought in the ark of the covenant of the LORD unto his place, to the oracle of the house, into the most holy *place*, *even* under the wings of the cherubims.

8 For the cherubims spread forth *their* wings over the place of the ark, and the cherubims covered the ark and the staves thereof, above.

9 And they drew out the staves *of the ark*, that the ends of the staves were seen from the ark before the oracle, but they were not seen without. And there it is unto this day.

10 *There was* nothing in the ark, save the two tables which Moses put *therein* at Horeb, when the LORD made *a covenant* with the children of Israel, when they came out of Egypt.

11 ¶ And it came to pass when the priests were come out of the holy *place*: (for all the priests *that were* present were sanctified, *and* did not *then* wait by course:

12 Also the Levites *which were* the singers, all of them of Asaph, of Heman, of Jeduthun, with their sons, and their brethren; *being* arrayed in white linen, having cymbals, and psalteries, and harps, stood at the east end of the altar, and with them an hundred and twenty priests, sounding with trumpets)

13 It came even to pass, as the trumpeters and singers *were* as one, to make one sound to be heard in praising and thanking the LORD; and when they lift up *their* voice with the trumpets and cymbals and instruments of musick, and praised the LORD, *saying*, For *he is* good, for his mercy *endureth* for ever: that *then* the house was filled with a cloud, *even* the house of the LORD;

14 So that the priests could not stand to minister by reason of the cloud: for the glory of the LORD had filled the house of God.

CHAP. VI.

Solomon's prayer, &c.

THEN said Solomon, The LORD hath said, that he would dwell in the thick darkness.

2 But I have built an house of habitation for thee, and a place for thy dwelling for ever.

3 And the king turned his face, and blessed the whole congregation of Israel, (and all the congregation of Israel stood)

4 And he said, Blessed *be* the LORD God of Israel, who hath with his hands fulfilled *that* which he spake with his mouth to my father David, saying,

5 Since the day that I brought forth my people out of the land of Egypt, I chose no city among all the tribes of Israel to build an house in,

17 ¶ And Solomon numbered all the strangers that *were* in the land of Israel, after the numbering wherewith David his father had numbered them; and they were found an hundred and fifty thousand and three thousand and six hundred.

18 And he set threescore and ten thousand of them *to be* bearers of burdens, and fourscore thousand *to be* hewers in the mountain, and three thousand and six hundred overseers to set the people a work.

CHAP. III.

The building of the temple.

THEN Solomon began to build the house of the LORD at Jerusalem in mount Moriah, where *the* LORD appeared unto David his father, in the place that David had prepared in the threshing-floor of Ornan the Jebusite.

2 And he began to build in the second *day* of the second month, in the fourth year of his reign.

3 ¶ Now these *are the things* wherein Solomon was instructed for the building of the house of God. The length by cubits after the first measure *was* threescore cubits, and the breadth twenty cubits.

4 And the porch that *was* in the front *of the house*, the length *of it was* according to the breadth of the house, twenty cubits, and the height *was* an hundred and twenty: and he overlaid it within with pure gold.

5 And the greater house he cieled with fir-tree, which he overlaid with fine gold, and set thereon palm-trees and chains.

6 And he garnished the house with precious stones for beauty: and the gold *was* gold of Parvaim.

7 He overlaid also the house, the beams, the posts, and the walls thereof, and the doors thereof with gold, and graved cherubims on the walls.

8 And he made the most holy house, the length whereof *was* according to the breadth of the house, twenty cubits, and the breadth thereof twenty cubits: and he overlaid it with fine gold *amounting* to six hundred talents.

9 And the weight of the nails *was* fifty shekels of gold: and he overlaid the upper chambers with gold.

10 And in the most holy house he made two cherubims of image-work, and overlaid them with gold.

11 ¶ And the wings of the cherubims *were* twenty cubits long: one wing *of the one cherub was* five cubits, reaching to the wall of the house: and the other wing *was likewise* five cubits, reaching to the wing of the other cherub.

12 And *one* wing of the other cherub *was* five cubits, reaching to the wall of the house: and the other wing *was* five cubits *also*, joining to the wing of the other cherub.

13 The wings of these cherubims spread themselves forth twenty cubits: and they stood on their feet, and their faces *were* inward.

14 ¶ And he made the vail *of* blue, and purple, and crimson, and fine linen, and wrought cherubims thereon.

15 Also he made before the house two pillars of thirty and five cubits high, and the chapiter that *was* on the top of each of them *was* five cubits.

16 And he made chains, *as* in the oracle, and put *them* on the heads of the pillars, and made an hundred pomegranates, and put *them* on the chains.

17 And he reared up the pillars before the temple, one on the right hand, and the other on the left; and called the name of that on the right hand, Jachin, and the name of that on the left, Boaz.

CHAP. IV.

The ornaments and vessels of the temple.

MOreover, he made an altar of brass, twenty cubits the length thereof, and twenty cubits the breadth thereof, and ten cubits the height thereof.

2 ¶ Also he made a molten sea of ten cubits, from brim to brim, round in compass, and five cubits the height thereof, and a line of thirty cubits did compass it round about.

3 And under it *was* the similitude of oxen, which did compass it round about; ten in a cubit compassing the sea round about. Two rows of oxen *were* cast, when it was cast.

4 It stood upon twelve oxen, three looking toward the north, and three looking toward the west, and three looking toward the south, and three looking toward the east: and the sea *was set* above upon them, and all their hinder parts *were* inward.

5 And the thickness of it *was* an hand breadth, and the brim of it like the work of the brim of a cup, with flowers of lilies; *and* it received and held three thousand baths.

6 ¶ He made also ten lavers, and put five on the right hand, and five on the left, to wash in them: such things as they offered for the burnt-offering, they washed in them; but the sea *was* for the priests to wash in.

7 And he made ten candlesticks of gold according to their form, and set *them* in the temple, five on the right hand, and five on the left.

8 He made also ten tables, and placed *them* in the temple, five on the right side, and five on the left: and he made an hundred basons of gold.

9 ¶ Furthermore, he made the court of the priests, and the great court, and doors for the court, and overlaid the doors of them with brass.

10 And he set the sea on the right side of the east-end, over against the south.

11 And Huram made the pots, and the shovels, and the basons, and Huram finished the work that he was to

Digitized by Google

make for king Solomon for the house of God:

12 *To wit*, the two pillars, and the pommels, and the chapiters *which were* on the top of the two pillars, and the two wreaths to cover the two pommels of the chapiters, which *were* on the top of the pillars:

13 And four hundred pomegranates on the two wreaths; two rows of pomegranates on each wreath, to cover the two pommels of the chapiters, which *were* upon the pillars.

14 He made also bases; and lavers made he upon the bases;

15 One sea, and twelve oxen under it:

16 The pots also, and the shovels, and the fleih-hooks, and all their instruments, did Huram his father make to king Solomon for the house of the LORD, of bright brass.

17 In the plain of Jordan did the king cast them, in the clay-ground, between Succoth and Zeredathah.

18 Thus Solomon made all these vessels in great abundance: for the weight of the brass could not be found out.

19 ¶ And Solomon made all the vessels that *were* for the house of God, the golden altar also, and the tables whereon the shew-bread *was set*;

20 Moreover, the candlesticks with their lamps, that they should burn after the manner, before the oracle, of pure gold;

21 And the flowers, and the lamps, and the tongs *made he of* gold, *and* that perfect gold.

22 And the snuffers, and the basons, and the spoons, and the censers *of* pure gold: and the entry of the house, the inner doors thereof for the most holy *place*, and the doors of the house of the temple, *were of* gold.

CHAP. V.

The bringing up of the ark.

THUS all the work that Solomon made for the house of the LORD was finished: and Solomon brought in *all* the things that David his father had dedicated; and the silver, and the gold, and all the instruments, put he among the treasures of the house of God.

2 ¶ Then Solomon assembled the elders of Israel, and all the heads of the tribes, the chief of the fathers of the children of Israel unto Jerusalem, to bring up the ark of the covenant of the LORD, out of the city of David, which *is* Zion.

3 Wherefore all the men of Israel assembled themselves unto the king in the feast, which *was* in the seventh month.

4 And all the elders of Israel came, and the Levites took up the ark.

5 And they brought up the ark, and the tabernacle of the congregation, and all the holy vessels that *were* in the tabernacle, these did the priests *and* the Levites bring up.

6 Also king Solomon and all the congregation of Israel that were assembled unto him before the ark, sacrificed sheep and oxen, which could not be told nor numbered for multitude.

7 And the priests brought in the ark of the covenant of the LORD unto his place, to the oracle of the house, into the most holy *place*, *even* under the wings of the cherubims.

8 For the cherubims spread forth *their* wings over the place of the ark, and the cherubims covered the ark and the staves thereof, above.

9 And they drew out the staves *of the ark*, that the ends of the staves were seen from the ark before the oracle, but they were not seen without. And there it is unto this day.

10 *There was* nothing in the ark, save the two tables which Moses put *therein* at Horeb, when the LORD made *a covenant* with the children of Israel, when they came out of Egypt.

11 ¶ And it came to pass when the priests were come out of the holy *place*: (for all the priests *that were* present were sanctified, *and* did not *then* wait by course.

12 Also the Levites *which were* the singers, all of them of Asaph, of Heman, of Jeduthun, with their sons, and their brethren; *being* arrayed in white linen, having cymbals, and psalteries, and harps, stood at the east end of the altar, and with them an hundred and twenty priests, sounding with trumpets)

13 It came even to pass, as the trumpeters and singers *were* as one, to make one sound to be heard in praising and thanking the LORD; and when they lift up *their* voice with the trumpets and cymbals and instruments of musick, and praised the LORD, *saying*, For *he is* good, for his mercy *endureth* for ever: that *then* the house was filled with a cloud, *even* the house of the LORD;

14 So that the priests could not stand to minister by reason of the cloud: for the glory of the LORD had filled the house of God.

CHAP. VI.

Solomon's prayer, &c.

THEN said Solomon, The LORD hath said, that he would dwell in the thick darkness.

2 But I have built an house of habitation for thee, and a place for thy dwelling for ever.

3 And the king turned his face, and blessed the whole congregation of Israel, (and all the congregation of Israel stood)

4 And he said, Blessed *be* the LORD God of Israel, who hath with his hands fulfilled *that* which he spake with his mouth to my father David, saying,

5 Since the day that I brought forth my people out of the land of Egypt, chose no city among all the tribes of Israel to build an house in

name might be there, neither chose I any man to be a ruler over my people Israel;

6 But I have chosen Jerusalem, that my name might be there, and have chosen David to be over my people Israel.

7 Now it was in the heart of David my father to build an house for the name of the LORD God of Israel.

8 But the LORD said to David my father, Forasmuch as it was in thine heart to build an house for my name, thou didst well in that it was in thine heart:

9 Notwithstanding, thou shalt not build the house, but thy son which shall come forth out of thy loins, he shall build the house for my name.

10 The LORD therefore hath performed his word that he hath spoken: for I am risen up in the room of David my father, and am set on the throne of Israel, as the LORD promised, and have built the house for the name of the LORD God of Israel.

11 And in it have I put the ark, wherein *is* the covenant of the LORD, that he made with the children of Israel.

12 ¶ And he stood before the altar of the LORD, in the presence of all the congregation of Israel, and spread forth his hands;

13 (For Solomon had made a brazen scaffold, of five cubits long, and five cubits broad, and three cubits high, and had set it in the midst of the court, and upon it he stood, and kneeled down upon his knees before all the congregation of Israel, and spread forth his hands toward heaven)

14 And said, O LORD God of Israel, *there is* no God like thee in the heaven, nor in the earth; which keepest covenant, and *shewest* mercy unto thy servants, that walk before thee with all their hearts:

15 Thou which hast kept with thy servant David my father, that which thou hast promised him; and spakest with thy mouth, and hast fulfilled *it* with thine hand, as *it is* this day.

16 Now therefore, O LORD God of Israel, keep with thy servant David my father, that which thou hast promised him, saying, There shall not fail thee a man in my sight to sit upon the throne of Israel; yet so that thy children take heed to their way to walk in my law, as thou hast walked before me.

17 Now then, O LORD God of Israel, let thy word be verified, which thou hast spoken unto thy servant David.

18 (But will God in very deed dwell with men on the earth? behold heaven, and the heaven of heavens cannot contain thee; how much less this house which I have built!)

19 Have respect therefore to the prayer of thy servant, and to his supplication, O LORD my God, to hearken unto the cry and the prayer which thy servant prayeth before thee:

20 That thine eyes may be open upon this house day and night, upon the place whereof thou hast said, that thou wouldest put thy name there; to hearken unto the prayer which thy servant prayeth towards this place.

21 Hearken therefore unto the supplications of thy servant, and of thy people Israel, which they shall make towards this place: hear thou from thy dwelling-place, *even* from heaven: and when thou hearest, forgive.

22 ¶ If a man sin against his neighbour, and an oath be laid upon him to make him swear, and the oath come before thine altar in this house:

23 Then hear thou from heaven, and do, and judge thy servants by requiting the wicked, by recompensing his way upon his own head, and by justifying the righteous, by giving him according to his righteousness.

24 ¶ And if thy people Israel be put to the worse before the enemy, because they have sinned against thee; and shall return and confess thy name and pray and make supplication before thee in this house:

25 Then hear thou from the heavens, and forgive the sin of thy people Israel, and bring them again unto the land which thou gavest to them, and to their fathers.

26 ¶ When the heaven is shut up, and there is no rain, because they have sinned against thee; *yet* if they pray towards this place, and confess thy name, and turn from their sin when thou dost afflict them:

27 Then hear thou from heaven, and forgive the sin of thy servants, and of thy people Israel, when thou hast taught them the good way wherein they should walk; and send rain upon thy land which thou hast given unto thy people for an inheritance.

28 ¶ If there be dearth in the land, if there be pestilence if there be blasting, or mildew, locusts, or caterpillars; if their enemies besiege them in the cities of their land; whatsoever sore, or whatsoever sickness *there be:*

29 *Then* what prayer, *or* what supplication soever shall be made of any man, or of all thy people Israel, when every one shall know his own sore, and his own grief, and shall spread forth his hands in this house:

30 Then hear thou from heaven thy dwelling-place, and forgive, and render unto every man according unto all his ways, whose heart thou knowest; (for thou only knowest the hearts of the children of men)

31 That they may fear thee, to walk in thy ways so long as they live in the land which thou gavest unto our fathers.

Digitized by Google

32 ¶ Moreover, concerning the ſtranger which is not of thy people Iſrael, but is come from a far country for thy great name's ſake, and thy mighty hand, and thy ſtretched out arm; if they come and pray in this houſe:

33 Then hear thou from the heavens *even* from thy dwelling-place, and do according to all that the ſtranger calleth to thee for; that all people of the earth may know thy name, and fear thee, as *doth* thy people Iſrael, and may know that this houſe which I have built, is called by thy name.

34 If thy people go out to war againſt their enemies by the way that thou ſhalt ſend them, and they pray unto thee toward this city which thou haſt choſen, and the houſe which I have built for thy name:

35 Then hear thou from the heavens their prayer and their ſupplication, and maintain their cauſe.

36 If they ſin againſt thee, (for *there is* no man which ſinneth not) and thou be angry with them, and deliver them over before *their* enemies, and they carry them away captives unto a land far off or near;

37 Yet, *if* they bethink themſelves in the land whither they are carried captive, and turn and pray unto thee in the land of their captivity, ſaying, We have ſinned, we have done amiſs, and have dealt wickedly;

38 If they return to thee with all their heart, and with all their ſoul, in the land of their captivity, whither they have carried them captives, and pray toward their land which thou gaveſt unto their fathers, and *toward* the city which thou haſt choſen, and toward the houſe which I have built for thy name:

39 Then hear thou from the heavens, *even* from thy dwelling-place, their prayer, and their ſupplications, and maintain their cauſe, and forgive thy people which have ſinned againſt thee.

40 Now, my God, let (I beſeech thee) thine eyes be open, and *let* thine ears *be* attent unto the prayer *that is made* in this place.

41 Now therefore ariſe, O LORD God, into thy reſting-place, thou and the ark of thy ſtrength: let thy prieſts, O LORD God, be clothed with ſalvation, and let thy ſaints rejoice in goodneſs.

42 O LORD God, turn not away the face of thine anointed: remember the mercies of David thy ſervant.

CHAP. VII.

Solomon's ſolemn ſacrifice.

NOW when Solomon had made an end of praying, the fire came down from heaven, and conſumed the burnt-offering and the ſacrifices: and the glory of the LORD filled the houſe.

2 And the prieſts could not enter into the houſe of the LORD, becauſe the glory of the LORD had filled the LORD's houſe.

3 And when all the children of Iſrael ſaw how the fire came down, and the glory of the LORD upon the houſe, they bowed themſelves with their faces to the ground upon the pavement, and worſhipped, and praiſed the LORD, *ſaying, For he is* good, for his mercy *endureth* for ever.

4 ¶ Then the king and all the people offered ſacrifices before the LORD.

5 And king Solomon offered a ſacrifice of twenty and two thouſand oxen, and an hundred and twenty thouſand ſheep: ſo the king and all the people dedicated the houſe of God.

6 And the prieſts waited on their offices: the Levites alſo with inſtruments of muſick of the LORD, which David the king had made to praiſe the LORD, becauſe his mercy *endureth* for ever, when David praiſed by their miniſtry: and the prieſts ſounded trumpets before them, and all Iſrael ſtood.

7 Moreover, Solomon hallowed the middle of the court that *was* before the houſe of the LORD: for there he offered burn-offerings, and the fat of the peace-offerings, becauſe the brazen altar which Solomon had made, was not able to receive the burnt-offerings, and the meat-offerings, and the fat.

8 ¶ Alſo at the ſame time Solomon kept the feaſt ſeven days, and all Iſrael with him, a very great congregation, from the entering in of Hamath, unto the river of Egypt.

9 And in the eighth day they made a ſolemn aſſembly: for they kept the dedication of the altar ſeven days, and the feaſt ſeven days.

10 And on the three and twentieth day of the ſeventh month, he ſent the people away into their tents, glad and merry in heart for the goodneſs that the LORD had ſhewed unto David, and to Solomon, and to Iſrael his people.

11 Thus Solomon finiſhed the houſe of the LORD, and the king's houſe: and all that came into Solomon's heart to make in the houſe of the LORD, and in his own houſe, he proſperouſly effected.

12 ¶ And the LORD appeared to Solomon by night, and ſaid unto him, I have heard thy prayer, and have choſen this place to myſelf for an houſe of ſacrifice.

13 If I ſhut up heaven that there be no rain, or if I command the locuſts to devour the land, or if I ſend peſtilence among my people:

14 If my people which are called by my name, ſhall humble themſelves and pray, and ſeek my face, and turn from their wicked ways: then will I hear from heaven, and will forgive their ſin, and will heal their land.

15 Now mine eyes ſhall be open

and mine ears attent unto the prayer *that is made* in this place.

16 For now have I chosen and sanctified this house, that my name may be there for ever: and mine eyes and mine heart shall be there perpetually.

17 And as for thee, if thou wilt walk before me, as David thy father walked, and do according to all that I have commanded thee, and shalt observe my statutes and my judgments:

18 Then will I stablish the throne of thy kingdom, according as I have covenanted with David thy father, saying, There shall not fail thee a man *to be* ruler in Israel.

19 But if ye turn away and forsake my statutes and my commandments which I have set before you, and shall go and serve other gods, and worship them:

20 Then will I pluck them up by the roots out of my land which I have given them; and this house which I have sanctified for my name, will I cast out of my sight, and will make it *to be* a proverb, and a byword among all nations.

21 And this house which is high, shall be an astonishment to every one that passeth by it; so that he shall say, Why hath the LORD done thus unto this land, and unto this house?

22 And it shall be answered, Because they forsook the LORD God of their fathers, which brought them forth out of the land of Egypt, and laid hold on other gods, and worshipped them, and served them: therefore hath he brought all this evil upon them.

CHAP. VIII.

Solomon's buildings, and sacrifices.

AND it came to pass (at the end of twenty years, wherein Solomon had built the house of the LORD, and his own house,)

2 That the cities which Huram had restored to Solomon, Solomon built them, and caused the children of Israel to dwell there.

3 And Solomon went to Hamath-zobah, and prevailed against it.

4 And he built Tadmor in the wilderness, and all the store-cities which he built in Hamath.

5 Also he built Beth-horon the upper, and Beth-horon the nether, fenced cities with walls, gates, and bars:

6 And Baalath, and all the store-cities that Solomon had, and all the chariot-cities, and the cities of the horsemen, and all that Solomon desired to build in Jerusalem, and in Lebanon, and throughout all the land of his dominion.

7 ¶ *As for* all the people *that were* left of the Hittites, and the Amorites, and the Perizzites, and the Hivites, and the Jebusites which *were* not of Israel,

8 *But* of their children who were left after them in the land, whom the children of Israel consumed not, them did Solomon make to pay tribute, unto this day.

9 But of the children of Israel did Solomon make no servants for his work: but they *were* men of war, and chief of his captains, and captains of his chariots and horsemen.

10 And these *were* the chief of king Solomon's officers, *even* two hundred and fifty, that bare rule over the people.

11 ¶ And Solomon brought up the daughter of Pharaoh out of the city of David, unto the house that he had built for her: for he said, My wife shall not dwell in the house of David king of Israel, because *the places are* holy, whereunto the ark of the LORD hath come.

12 ¶ Then Solomon offered burnt-offerings unto the LORD on the altar of the LORD, which he had built before the porch:

13 Even after a certain rate every day, offering according to the commandment of Moses, on the sabbaths, and on the new-moons, and on the solemn feasts, three times in the year, *even* in the feast of unleavened bread, and in the feast of weeks, and in the feast of tabernacles.

14 ¶ And he appointed, according to the order of David his father, the courses of the priests to their service, and the Levites to their charges, to praise and minister before the priests, as the duty of every day required: the porters also by their courses, at every gate: for so had David the man of God commanded.

15 And they departed not from the commandment of the king unto the priests and Levites, concerning any matter, or concerning the treasures.

16 Now all the work of Solomon was prepared unto the day of the foundation of the house of the LORD, and until it was finished: *so* the house of the LORD was perfected.

17 ¶ Then went Solomon to Ezion-geber, and to Eloth, at the sea-side in the land of Edom.

18 And Huram sent him by the hands of his servants, ships and servants that had knowledge of the sea; and they went with the servants of Solomon to Ophir, and took thence four hundred and fifty talents of gold, and brought *them* to king Solomon.

CHAP. IX.

The queen of Sheba's visit to Solomon.

AND when the queen of Sheba heard of the fame of Solomon, she came to prove Solomon with hard questions at Jerusalem, with a very great company, and camels that bare spices, and gold in abundance, and precious stones: and when she was come to Solomon, she communed with him of all that was in her heart.

Digitized by Google

2 And Solomon told her all her questions: and there was nothing hid from Solomon which he told her not.

3 And when the queen of Sheba had seen the wisdom of Solomon, and the house that he had built,

4 And the meat of his table, and the sitting of his servants, and the attendance of his ministers, and their apparel, his cup-bearers also, and their apparel, and his ascent by which he went up into the house of the LORD; there was no more spirit in her.

5 And she said to the king, *It was* a true report which I heard in mine own land, of thine acts, and of thy wisdom:

6 Howbeit, I believed not their words, until I came, and mine eyes had seen *it*: and behold, the one half of the greatness of thy wisdom was not told me: *for* thou exceedest the fame that I heard.

7 Happy *are* thy men, and happy *are* these thy servants which stand continually before thee, and hear thy wisdom.

8 Blessed be the LORD thy God, which delighted in thee to set thee on his throne, *to be* king for the LORD thy God: because thy God loved Israel, to establish them for ever, therefore made he thee king over them, to do judgment and justice.

9 And she gave the king an hundred and twenty talents of gold, and of spices great abundance, and precious stones: neither was there any such spices as the queen of Sheba gave king Solomon.

10 And the servants also of Huram, and the servants of Solomon, which brought gold from Ophir, brought algum-trees, and precious stones.

11 And the king made *of* the algum-trees, terraces to the house of the LORD, and to the king's palace, and harps, and psalteries for singers: and there were none such seen before in the land of Judah.

12 And king Solomon gave to the queen of Sheba all her desire whatsoever she asked, besides *that* which she had brought unto the king: so she turned and went away to her own land, she and her servants.

13 ¶ Now the weight of gold, that came to Solomon in one year, was six hundred and threescore and six talents of gold;

14 Besides *that which* chapmen and merchants brought: and all the kings of Arabia, and governors of the country, brought gold, and silver to Solomon.

15 ¶ And king Solomon made two hundred targets *of* beaten gold: six hundred *shekels* of beaten gold went to one target.

16 And three hundred shields *made he of* beaten gold: three hundred *shekels* of gold went to one shield: and the king put them in the house of the forest of Lebanon.

17 ¶ Moreover, the king made a great throne of ivory, and overlaid it with pure gold.

18 And *there were* six steps to the throne, with a footstool of gold, *which were* fastened to the throne, and stays on each side of the sitting-place, and two lions standing by the stays.

19 And twelve lions stood there, on the one side, and on the other, upon the six steps. There was not the like made in any kingdom.

20 ¶ And all the drinking-vessels of king Solomon *were of* gold, and all the vessels of the house of the forest of Lebanon *were of* pure gold: none *were of* silver; it was *not* any thing accounted of in the days of Solomon.

21 For the king's ships went to Tarshish with the servants of Huram: every three years once came the ships of Tarshish bringing gold, and silver, ivory, and apes, and peacocks.

22 And king Solomon passed all the kings of the earth, in riches and wisdom.

23 ¶ And all the kings of the earth sought the presence of Solomon, to hear his wisdom, that God had put in his heart.

24 And they brought every man his present, vessels of silver, and vessels of gold, and raiment, harness, and spices, horses, and mules, a rate year by year.

25 ¶ And Solomon had four thousand stalls for horses and chariots, and twelve thousand horsemen, whom he bestowed in the chariot-cities, and with the king at Jerusalem.

26 ¶ And he reigned over all the kings, from the river, even unto the land of the Philistines, and to the border of Egypt.

27 And the king made silver in Jerusalem as stones, and cedar-trees made he as the sycamore-trees, that *are* in the low plains, in abundance.

28 And they brought unto Solomon horses out of Egypt, and out of all lands.

29 ¶ Now the rest of the acts of Solomon, first and last, *are* they not written in the book of Nathan the prophet, and in the prophecy of Ahijah the Shilonite, and in the visions of Iddo the seer, against Jeroboam the son of Nebat?

30 And Solomon reigned in Jerusalem over all Israel, forty years.

31 And Solomon slept with his fathers, and he was buried in the city of David his father, and Rehoboam his son reigned in his stead.

CHAP. X.

The ten tribes revolt from Rehoboam.

AND Rehoboam went to Shechem: for to Shechem were all Israel come to make him king.

2 And it came to pass when Jeroboam the son of Nebat (who *was* in Egypt, whither he had fled from the presence of Solomon the king,

heard *it*, that Jeroboam returned out of Egypt.

3 And they sent and called him: so Jeroboam and all Israel came, and spake to Rehoboam, saying,

4 Thy father made our yoke grievous, now therefore ease thou somewhat the grievous servitude of thy father, and his heavy yoke that he put upon us, and we will serve thee.

5 And he said unto them, Come again unto me after three days. And the people departed.

6 ¶ And king Rehoboam took counsel with the old men that had stood before Solomon his father while he yet lived, saying, What counsel give ye *me*, to return answer to this people?

7 And they spake unto him, saying, If thou be kind to this people, and please them, and speak good words them, they will be thy servants for ever.

8 But he forsook the counsel which the old men gave him, and took counsel with the young men that were brought up with him, that stood before him.

9 And he said unto them, What advice give ye, that we may return answer to this people, which have spoken to me, saying, Ease somewhat the yoke that thy father did put upon us?

10 And the young men that were brought up with him, spake unto him, saying, Thus shalt thou answer the people that spake unto thee, saying, Thy father made our yoke heavy, but make thou *it* somewhat lighter for us: thus shalt thou say unto them, My little *finger* shall be thicker than my father's loins.

11 For whereas my father put a heavy yoke upon you, I will put more to your yoke: my father chastised you with whips, but I *will chastise you* with scorpions.

12 So Jeroboam and all the people came to Rehoboam on the third day, as the king bade, saying, Come again to me on the third day.

13 And the king answered them roughly; and king Rehoboam forsook the counsel of the old men,

14 And answered them after the advice of the young men, saying, My father made your yoke heavy, but I will add thereto: my father chastised you with whips, but I *will chastise you* with scorpions.

15 So the king hearkened not unto the people, for the cause was of God, that the LORD might perform his word which he spake by the hand of Ahijah the Shilonite, to Jeroboam the son of Nebat.

16 ¶ And when all Israel *saw* that the king would not hearken unto them, the people answered the king, saying, What portion have we in David? and we have none inheritance in the son of Jesse: every man to your tents, O Israel: *and* now, David, see to thine own house. So all Israel went to their tents.

17 But *as for* the children of Israel that dwelt in the cities of Judah, Rehoboam reigned over them.

18 Then king Rehoboam sent Hadoram that *was* over the tribute, and the children of Israel stoned him with stones that he died: but king Rehoboam made speed to get him up to *his* chariot, to flee to Jerusalem.

19 And Israel rebelled against the house of David unto this day.

CHAP. XI.

Rehoboam's strength, wives, &c.

AND when Rehoboam was come to Jerusalem, he gathered of the house of Judah and Benjamin, an hundred and fourscore thousand chosen *men* which were warriors, to fight against Israel, that he might bring the kingdom again to Rehoboam.

2 But the word of the Lord came to Shemaiah the man of God, saying,

3 Speak unto Rehoboam the son of Solomon king of Judah, and to all Israel in Judah and Benjamin, saying,

4 Thus saith the LORD, Ye shall not go up, nor fight against your brethren: return every man to his house, for this thing is done of me. And they obeyed the words of the LORD, and returned from going against Jeroboam.

5 ¶ And Rehoboam dwelt in Jerusalem, and built cities for defence in Judah.

6 He built even Beth-lehem, and Etam, and Tekoa,

7 And Beth-zur, and Shoco, and Adullam,

8 And Gath, and Mareshah, and Ziph,

9 And Adoraim, and Lachish, and Azekah,

10 And Zorah, and Aijalon, and Hebron, which *are* in Judah, and in Benjamin, fenced cities.

11 And he fortified the strong holds, and put captains in them, and store of victual, and of oil and wine.

12 And in every several city *he put* shields and spears, and made them exceeding strong, having Judah and Benjamin on his side.

13 ¶ And the priests and the Levites that *were* in all Israel, resorted to him, out of all their coasts.

14 For the Levites left their suburbs, and their possessions, and came to Judah and Jerusalem; for Jeroboam and his sons had cast them off from executing the priest's office unto the LORD.

15 And he ordained him priests for the high places, and for the devils, and for the calves which he had made.

16 And after them out of all the tribes of Israel, such as set their hearts to seek the LORD God of Israel, came to Jerusalem, to sacri-

Digitized by Google

fice unto the LORD God of their fathers.

17 So they strengthened the kingdom of Judah, and made Rehoboam the son of Solomon strong, three years: for three years they walked in the way of David and Solomon.

18 ¶ And Rehoboam took him Mahalath the daughter of Jerimoth the son of David to wife, *and* Abihail the daughter of Eliab, the son of Jesse:

19 Which bare him children; Jeush, and Shamariah, and Zaham.

20 And after her, he took Maachah the daughter of Absalom, which bare him Abijah, and Attai, and Ziza, and Shelomith.

21 And Rehoboam loved Maachah the daughter of Absalom, above all his wives and his concubines: for he took eighteen wives, and threescore concubines, and begat twenty and eight sons, and threescore daughters.

22 And Rehoboam made Abijah the son of Maachah the chief, *to be* ruler among his brethren: for *he thought* to make him king.

23 And he dealt wisely, and dispersed of all his children throughout all the countries of Judah and Benjamin, unto every fenced city: and he gave them victual in abundance: and he desired many wives.

CHAP. XII.

Shishak spoileth Jerusalem.

AND it came to pass when Rehoboam had established the kingdom, and had strengthened himself, he forsook the law of the LORD, and all Israel with him.

2 And it came to pass *that* in the fifth year of king Rehoboam, Shishak king of Egypt came up against Jerusalem (because they had transgressed against the LORD)

3 With twelve hundred chariots, and threescore thousand horsemen: and the people *were* without number that came with him out of Egypt; the Lubims, the Sukkiims, and the Ethiopians.

4 And he took the fenced cities which *pertained* to Judah, and came to Jerusalem.

5 ¶ Then came Shemaiah the prophet to Rehoboam and *to* the princes of Judah, that were gathered together to Jerusalem because of Shishak, and said unto them, Thus saith the LORD, Ye have forsaken me, and therefore have I also left you in the hand of Shishak.

6 Whereupon the princes of Israel, and the king humbled themselves; and they said, The LORD *is* righteous.

7 And when the LORD saw that they humbled themselves, the word of the LORD came to Shemaiah, saying, They have humbled themselves, *therefore* I will not destroy them, but I will grant them some deliverance, and my wrath shall not be poured out upon Jerusalem by the hand of Shishak.

8 Nevertheless, they shall be his servants; that they may know my service, and the service of the kingdoms of the countries.

9 So Shishak king of Egypt came up against Jerusalem, and took away the treasures of the house of the LORD, and the treasures of the king's house, he took all: he carried away also the shields of gold which Solomon had made.

10 Instead of which, king Rehoboam made shields of brass, and committed *them* to the hands of the chief of the guard that kept the entrance of the king's house.

11 And when the king entered into the house of the LORD, the guard came and fetched them, and brought them again into the guard-chamber.

12 And when he humbled himself, the wrath of the LORD turned from him, that he would not destroy *him* altogether: and also in Judah things went well.

13 ¶ So king Rehoboam strengthened himself in Jerusalem, and reigned: for Rehoboam *was* one and forty years old when he began to reign, and he reigned seventeen years in Jerusalem, the city which the LORD had chosen out of all the tribes of Israel, to put his name there: and his mother's name *was* Naamah an Ammonitess.

14 And he did evil, because he prepared not his heart to seek the LORD.

15 Now the acts of Rehoboam, first and last, *are* they not written in the book of Shemaiah the prophet, and of Iddo the seer, concerning genealogies? And *there were* wars between Rehoboam and Jeroboam continually.

16 And Rehoboam slept with his fathers, and was buried in the city of David; and Abijah his son reigned in his stead.

CHAP. XIII.

Abijah maketh war against Jeroboam.

NOW in the eighteenth year of king Jeroboam, began Abijah to reign over Judah.

2 He reigned three years in Jerusalem: (his mother's name also *was* Michaiah the daughter of Uriel of Gibeah) and there was war between Abijah and Jeroboam.

3 And Abijah set the battle in array, with an army of valiant men of war, *even* four hundred thousand chosen men: Jeroboam also set the battle in array against him with eight hundred thousand chosen men, *being* mighty men of valour.

4 ¶ And Abijah stood up upon mount Zemaraim, which *is* in mount Ephraim, and said, Hear me, thou Jeroboam, and all Israel,

5 Ought you not to know that the LORD God of Israel gave the kingdom over Israel to David for ever,

even to him and to his sons by a covenant of salt?

6 Yet Jeroboam the son of Nebat, the servant of Solomon the son of David, is risen up, and hath rebelled against his lord.

7 And there are gathered unto him vain men the children of Belial, and have strengthened themselves against Rehoboam the son of Solomon, when Rehoboam was young and tenderhearted, and could not withstand them.

8 And now ye think to withstand the kingdom of the LORD, in the hand of the sons of David; and ye *be* a great multitude, and *there are* with you golden calves which Jeroboam made you for gods.

9 Have ye not cast out the priests of the LORD the sons of Aaron, and the Levites, and have made you priests after the manner of the nations of *other* lands? so that whosoever cometh to consecrate himself with a young bullock and seven rams, *the same* may be a priest of *them that are* no gods.

10 But as for us, the LORD *is* our God, and we have not forsaken him; and the priests, which minister unto the LORD, *are* the sons of Aaron, and the Levites *wait* upon *their* business.

11 And they burn unto the LORD every morning, and every evening, burnt-sacrifices and sweet incense: the *shew*-bread also *set they in order* upon the pure table, and the candlestick of gold with the lamps thereof, to burn every evening: for we keep the charge of the LORD our God; but ye have forsaken him.

12 And behold, God himself *is* with us for *our* captain, and his priests with sounding trumpets to cry alarm against you: O children of Israel, fight ye not against the LORD God of your fathers, for you shall not prosper.

13 ¶ But Jeroboam caused an ambushment to come about behind them: so they were before Judah, and the ambushment *was* behind them.

14 And when Judah looked back, behold the battle *was* before and behind: and they cried unto the LORD, and the priests sounded with the trumpets.

15 Then the men of Judah gave a shout: and as the men of Judah shouted, it came to pass, that God smote Jeroboam and all Israel before Abijah and Judah.

16 And the children of Israel fled before Judah: and God delivered them into their hand.

17 And Abijah and his people slew them with a great slaughter: so there fell down slain of Israel, five hundred thousand chosen men.

18 Thus the children of Israel were brought under at that time, and the children of Judah prevailed, because they relied upon the LORD God of their fathers.

19 And Abijah pursued after Jeroboam, and took cities from him, Beth-el with the towns thereof, and Jeshanah with the towns thereof, and Ephrain with the towns thereof.

20 Neither did Jeroboam recover strength again in the days of Abijah: and the LORD struck him, and he died.

21 ¶ But Abijah waxed mighty, and married fourteen wives, and begat twenty and two sons, and sixteen daughters

22 And the rest of the acts of Abijah, and his ways, and his sayings, *are* written in the story of the prophet Iddo.

CHAP. XIV.

Asa, succeeding, destroyeth idolatry.

SO Abijah slept with his fathers, and they buried him in the city of David, and Asa his son reigned in his stead: in his days the land was quiet ten years.

2 And Asa did *that which was* good and right in the eyes of the LORD his God.

3 For he took away the altars of the strange *gods*, and the high places, and brake down the images, and cut down the groves:

4 And commanded Judah to seek the LORD God of their fathers, and to do the law, and the commandment.

5 Also he took away out of all the cities of Judah, the high places and the images: and the kingdom was quiet before him.

6 ¶ And he built fenced cities in Judah: for the land had rest, and he had no war in those years; because the LORD had given him rest.

7 Therefore he said unto Judah, Let us build these cities, and make about *them* walls, and towers, gates, and bars, while the land *is* yet before us; because we have sought the LORD our God, we have sought *him*, and he hath given us rest on every side: so they built, and prospered.

8 And Asa had an army *of men* that bare targets and spears, out of Judah three hundred thousand, and out of Benjamin, that bare shields and drew bows, two hundred and fourscore thousand; all these *were* mighty men of valour.

9 ¶ And there came out against them Zerah the Ethiopian, with an host of a thousand thousand, and three hundred chariots, and he came unto Mareshah.

10 Then Asa went out against him, and they set the battle in array in the valley of Zephathah at Mareshah.

11 And Asa cried unto the LORD his God, and said, LORD, *it is* nothing with thee to help, whether with many, or with them that have no power: help us, O LORD our God; for we rest on thee, and in thy name we go against this multitude: O LORD, thou *art* our God, let not man prevail against thee.

Digitized by Google

12 So the LORD smote the Ethiopians before Asa, and before Judah, and the Ethiopians fled.

13 And Asa and the people that *were* with him pursued them unto Gerar: and the Ethiopians were overthrown, that they could not recover themselves, for they were destroyed before the LORD, and before his hosts; and they carried away very much spoil.

14 And they smote all the cities round about Gerar, for the fear of the LORD came upon them: and they spoiled all the cities, for there was exceeding much spoil in them.

15 They smote also the tents of cattle, and carried away sheep and camels in abundance, and returned to Jerusalem.

CHAP. XV.

Asa, putteth away idolatry.

AND the spirit of God came upon Azariah the son of Oded.

2 And he went out to meet Asa, and said unto him, Hear ye me, Asa, and all Judah and Benjamin, The LORD *is* with you, while ye be with him; and if ye seek him, he will be found of you; but if ye forsake him, he will forsake you.

3 Now for a long season Israel *hath been* without the true God, and without a teaching priest, and without law.

4 But when they in their trouble did turn unto the LORD God of Israel, and sought him, he was found of them.

5 And in those times *there was* no peace to him that went out, nor to him that came in, but great vexations *were* upon all the inhabitants of the countries.

6 And nation was destroyed of nation, and city of city: for God did vex them with all adversity.

7 Be ye strong therefore, and let not your hands be weak: for your work shall be rewarded.

8 And when Asa heard these words, and the prophecy of Oded the prophet, he took courage, and put away the abominable idols out of all the land of Judah, and Benjamin, and out of the cities which he had taken from mount Ephraim, and renewed the altar of the LORD that *was* before the porch of the LORD.

9 And he gathered all Judah and Benjamin, and the strangers with them out of Ephraim and Manasseh, and out of Simeon: (for they fell to him out of Israel in abundance, when they saw that the LORD his God *was* with him)

10 So they gathered themselves together at Jerusalem in the third month, in the fifteenth year of the reign of Asa.

11 And they offered unto the LORD the same time, of the spoil *which* they had brought, seven hundred oxen, and seven thousand sheep.

12 And they entered into a covenant to seek the LORD God of their fathers, with all their heart and with all their soul;

13 That whosoever would not seek the LORD God of Israel, should be put to death, whether small or great, whether man or woman.

14 And they sware unto the LORD with a loud voice, and with shouting, and with trumpets, and with cornets.

15 And all Judah rejoiced at the oath: for they had sworn with all their heart, and sought him with their whole desire, and he was found of them: and the LORD gave them rest round about.

16 ¶ And also *concerning* Maachah the mother of Asa the king, he removed her from *being* queen, because she had made an idol in a grove: and Asa cut down her idol, and stamped *it*, and burnt *it* at the brook Kidron.

17 But the high places were not taken away out of Israel: nevertheless the heart of Asa was perfect all his days.

18 ¶ And he brought into the house of God, the things that his father had dedicated, and that he himself had dedicated, silver, and gold, and vessels.

19 And there was no *more* war unto the five and thirtieth year of the reign of Asa.

CHAP. XVI.

Asa diverteth Baasha, &c.

IN the six and thirtieth year of the reign of Asa, Baasha king of Israel came up against Judah, and built Ramah, to the intent that he might let none go out or come in to Asa king of Judah.

2 Then Asa brought out silver and gold out of the treasures of the house of the LORD, and of the king's house, and sent to Ben-hadad king of Syria that dwelt at Damascus, saying,

3 *There is* a league between me and thee, as *there was* between my father and thy father: behold, I have sent thee silver and gold: go, break thy league with Baasha king of Israel, that he may depart from me.

4 And Ben-hadad hearkened unto king Asa, and sent the captains of his armies against the cities of Israel; and they smote Ijon, and Dan, and Abel-maim, and all the store-cities of Naphtali.

5 And it came to pass, when Baasha heard *it*, that he left off building of Ramah, and let his work cease.

6 Then Asa the king took all Judah, and they carried away the stones of Ramah, and the timber thereof, wherewith Baasha was building, and he built therewith Geba and Mizpah.

7 ¶ And at time Hanani the seer came to Asa king of Judah, and said unto him, Because thou hast relied on the king of Syria, and not relied on the LORD thy God, there-

Digitized by Google

fore is the host of the king of Syria escaped out of thine hand.

8 Were not the Ethiopians and the Lubims a huge host, with very many chariots and horsemen? yet, because thou didst rely on the LORD, he delivered them into thine hand.

9 For the eyes of the LORD run to and fro throughout the whole earth, to shew himself strong in the behalf of *them*, whose heart *is* perfect towards him. Herein thou hast done foolishly; therefore from henceforth thou shalt have wars.

10 Then Asa was wroth with the seer, and put him in a prison-house; for *he was* in a rage with him, because of this *thing*. And Asa oppressed *some* of the people the same time.

11 ¶ And behold the acts of Asa, first and last, lo, they *are* written in the book of the kings of Judah and Israel.

12 And Asa, in the thirty and ninth year of his reign, was diseased in his feet, until his disease *was* exceeding *great*: yet in his disease he sought not to the LORD, but to the physicians.

13 ¶ And Asa slept with his fathers, and died in the one and fortieth year of his reign.

14 And they buried him in his own sepulchres, which he had made for himself in the city of David, and laid him in the bed which was filled with sweet odours, and divers kinds *of spices* prepared by the apothecaries art: and they made a very great burning for him.

CHAP. XVII.

Jehoshaphat reigneth well.

AND Jehoshaphat his son reigned in his stead, and strengthened himself against Israel.

2 And he placed forces in all the fenced cities of Judah, and set garrisons in the land of Judah, and in the cities of Ephraim, which Asa his father had taken.

3 And the LORD was with Jehoshaphat, because he walked in the first ways of his father David, and sought not unto Baalim:

4 But sought to the *LORD* God of his father, and walked in his commandments, and not after the doings of Israel:

5 Therefore the LORD stablished the kingdom in his hand, and all Judah brought to Jehoshaphat presents, and he had riches and honour in abundance.

6 And his heart was lifted up in the ways of the LORD: moreover, he took away the high places and groves out of Judah.

7 ¶ Also in the third year of his reign, he sent to his princes, *even* to Ben-hail, and to Obadiah, and to Zechariah, and to Nethaneel, and to Michaiah, to teach in the cities of Judah; and with them *he sent* Levites, *even* Shemaiah, and Nethaniah, and Zebadiah, and Asahel, and Shemiramoth, and Jehonathan, and Adonijah, and Tobijah, and Tob-adonijah, Levites; and with them Elishama, and Jehoram, priests.

9 And they taught in Judah, and *had* the book of the law of the LORD with them, and went about throughout all the cities of Judah, and taught the people.

10 ¶ And the fear of the LORD fell upon all the kingdoms of the lands that *were* round about Judah, so that they made no war against Jehoshaphat.

11 Also *some* of the Philistines brought Jehoshaphat presents, and tribute-silver; and the Arabians brought him flocks, seven thousand and seven hundred rams, and seven thousand and seven hundred he-goats.

12 ¶ And Jehoshaphat waxed great exceedingly; and he built in Judah castles, and cities of store.

13 And he had much business in the cities of Judah: and the men of war, mighty men of valour, *were* in Jerusalem.

14 And these *are* the numbers of them according to the house of their fathers: Of Judah, the captains of thousands; Adnah the chief, and with him mighty men of valour, three hundred thousand.

15 And next to him *was* Jehohanan the captain, and with him two hundred and fourscore thousand.

16 And next him *was* Amasiah the son of Zichri, who willingly offered himself unto the LORD; and with him two hundred thousand mighty men of valour.

17 And of Beniamin; Eliada, a mighty man of valour, and with him, armed men with bow and shield, two hundred thousand.

18 And next him *was* Jehozabad, and with him an hundred and fourscore thousand, ready prepared for the war.

19 These waited on the king, besides *those* whom the king put in the fenced cities throughout all Judah.

CHAP. XVIII.

Jehoshaphat goeth with Ahab, &c.

NOW Jehoshaphat had riches and honour in abundance, and joined affinity with Ahab.

2 And after *certain* years, he went down to Ahab to Samaria: and Ahab killed sheep and oxen for him in abundance, and for the people that *he had* with him, and persuaded him to go up *with him* to Ramoth-gilead.

3 And Ahab king of Israel said unto Jehoshaphat king of Judah, wilt thou go with me to Ramoth-gilead? And he answered him, I *am* as thou *art*, and my people as thy people; and *we will be* with thee in the war.

4 ¶ And Jehoshaphat said unto the king of Israel, Enquire, I pray thee, at the word of the LORD to day.

Digitized by Google

5 Therefore the king of Israel gathered together of prophets four hundred men, and said unto them, Shall we go to Ramoth-gilead to battle, or shall I forbear? and they said, Go up; for God will deliver *it* into the king's hand.

6 But Jehoshaphat said, *Is there* not here a prophet of the LORD besides, that we might enquire of him?

7 And the king of Israel said unto Jehoshaphat, *There is* yet one man, by whom we may enquire of the LORD: but I hate him, for he never prophesieth good unto me, but always evil: the same *is* Micaiah the son of Imla. And Jehoshaphat said, Let not the king say so.

8 And the king of Israel called for one *of his* officers, and said, Fetch quickly Micaiah the son of Imla.

9 And the king of Israel and Jehoshaphat king of Judah, sat either of them on his throne, clothed in *their* robes, and they sat in a void place, at the entering in of the gate of Samaria, and all the prophets prophesied before them.

10 And Zedekiah the son of Chenaanah, had made him horns of iron, and said, Thus saith the LORD, With these thou shalt push Syria, until they be consumed.

11 And all the prophets prophesied so, saying, Go up to Ramoth-gilead, and prosper: for the LORD shall deliver *it* into the hand of the king.

12 And the messenger that went to call Micaiah, spake to him: saying, Behold, the words of the prophets *declare* good to the king with one assent: let thy word therefore, I pray thee, be like one of theirs, and speak thou good.

13 And Micaiah said, *As* the LORD liveth, even what my God saith, that will I speak.

14 And when he was come to the king, the king said unto him, Micaiah, shall we go to Ramoth-gilead to battle, or shall I forbear? and he said, Go ye up, and prosper, and they shall be delivered into your hand.

15 And the king said to him, How many times shall I adjure thee, that thou say nothing but the truth to me, in the name of the LORD?

16 Then he said, I did see all Israel scattered upon the mountains, as sheep that have no shepherd: and the LORD said, These have no master; let them return *therefore* every man to his house in peace.

17 (And the king of Israel said to Jehoshaphat, Did I not tell thee *that* he would not prophesy good unto me, but evil?)

18 Again he said, Therefore hear the word of the LORD, I saw the LORD sitting upon his throne, and all the host of heaven standing on his right hand, and on his left.

19 And the LORD said, Who shall entice Ahab king of Israel, that he may go up and fall at Ramoth-gilead? And one spake, saying after this manner, and another saying after that manner.

20 Then there came out a spirit, and stood before the LORD, and said, I will entice him. And the LORD said unto him, Wherewith?

21 And he said, I will go out, and be a lying spirit in the mouth of all his prophets. And *the LORD* said, Thou shalt entice *him*, and thou shalt also prevail: go out, and do *even* so.

22 Now therefore behold, the LORD hath put a lying spirit in the mouth of these thy prophets, and the LORD hath spoken evil against thee.

23 Then Zedekiah the son of Chenaanah came near and smote Micaiah upon the cheek, and said, Which way went the spirit of the LORD from me, to speak unto thee?

24 And Micaiah said, Behold, thou shalt see on that day, when thou shalt go into an inner chamber to hide thyself.

25 Then the king of Israel said, Take ye Micaiah, and carry him back to Amon the governor of the city, and to Joash the king's son:

26 And say, Thus saith the king, Put this *fellow* in the prison, and feed him with bread of affliction, and with water of affliction, until I return in peace.

27 And Micaiah said, If thou certainly return in peace, *then* hath not the LORD spoken by me. And he said, Hearken all ye people.

28 So the king of Israel, and Jehoshaphat the king of Judah went up to Ramoth-gilead.

29 And the king of Israel said unto Jehoshaphat, I will disguise myself, and will go to the battle, but put thou on thy robes. So the king of Israel disguised himself, and they went to the battle.

30 Now the king of Syria had commanded the captains of the chariots, that *were* with him, saying, Fight ye not with small or great, save only with the king of Israel.

31 And it came to pass when the captains of the chariots saw Jehoshaphat, that they said, It *is* the king of Israel: therefore they compassed about him to fight: but Jehoshaphat cried out, and the LORD helped him, and God moved them *to depart* from him.

32 For it came to pass, that when the captains of the chariots perceived that it was not the king of Israel, they turned back again from pursuing him.

33 And a *certain* man drew a bow at a venture, and smote the king of Israel between the joints of the harness: therefore he said to his chariot-man, Turn thine hand, that thou mayest carry me out of the host; for I am wounded.

34 And the battle increased that day: howbeit the king of Israel stayed *himself* up in *his* chariot against the Syrians, until the even: and about the time of the sun going down, he died.

CHAP. XIX.

Jehoshaphat visiteth his kingdom.

AND Jehoshaphat the king of Judah returned to his house in peace to Jerusalem.

2 And Jehu the son of Hanani the seer, went out to meet him, and said to king Jehoshaphat, Shouldest thou help the ungodly, and love them that hate the LORD? therefore *is* wrath upon thee from before the LORD.

3 Nevertheless, there are good things found in thee, in that thou hast taken away the groves out of the land, and hast prepared thine heart to seek God.

4 And Jehoshaphat dwelt at Jerusalem: and he went out again through the people, from Beer-sheba to mount Ephraim, and brought them back unto the LORD God of their fathers.

5 ¶ And he set judges in the land, throughout all the fenced cities of Judah, city by city,

6 And said to the judges, Take heed what ye do: for ye judge not for man, but for the LORD, who *is* with you in the judgment.

7 Wherefore now, let the fear of the LORD be upon you, take heed and do *it*: for *there is* no iniquity with the LORD our God, nor respect of persons, nor taking of gifts.

8 ¶ Moreover, in Jerusalem did Jehoshaphat set of the Levites, and *of* the priests, and of the chief of the fathers of Israel, for the judgment of the LORD, and for controversies, when they returned to Jerusalem.

9 And he charged them, saying, Thus shall ye do in the fear of the LORD, faithfully, and with a perfect heart.

10 And what cause soever shall come to you of your brethren that dwell in their cities, between blood and blood, between law and commandment, statutes and judgments, ye shall even warn them that they trespass not against the LORD, and *so* wrath come upon you, and upon your brethren: this do, and ye shall not trespass.

11 And behold, Amariah the chief priest *is* over you in all matters of the LORD: and Zebadiah the son of Ishmael, the ruler of the house of Judah, for all the king's matters: also the Levites *shall be* officers before you. Deal courageously, and the LORD shall be with the good.

CHAP. XX.

Jehoshaphat proclaimeth a fast.

IT came to pass after this also *that* the children of Moab, and the children of Ammon, and with them *other* besides the Ammonites, came against Jehoshaphat to battle.

2 Then there came some that told Jehoshaphat, saying, There cometh a great multitude against thee from beyond the sea on this side Syria, and behold, they *be* in Hazazon-tamar, which *is* En-gedi.

3 And Jehoshaphat feared, and set himself, to seek the LORD, and proclaimed a fast throughout all Judah.

4 And Judah gathered themselves together, to ask *help* of the LORD: even out of all the cities of Judah they came to seek the LORD.

5 ¶ And Jehoshaphat stood in the congregation of Judah and Jerusalem, in the house of the LORD before the new court,

6 And said, O LORD God of our fathers, *art* not thou God in heaven? and rulest *not* thou over all the kingdoms of the heathen? and in thine hand *is there not* power and might, so that none is able to withstand thee?

7 *Art* not thou our God, who didst drive out the inhabitants of this land before thy people Israel, and gavest it to the seed of Abraham thy friend for ever?

8 And they dwelt therein, and have built thee a sanctuary therein for thy name, saying,

9 If *when* evil cometh upon us, *as* the sword, judgment, or pestilence, or famine, we stand before this house, and in thy presence (for thy name *is* in this house) and cry unto thee in our affliction, then thou wilt hear and help.

10 And now behold, the children of Ammon, and Moab, and mount Seir, whom thou wouldest not let Israel invade, when they came out of the land of Egypt, but they turned from them, and destroyed them not:

11 Behold, *I say*, *How* they reward us, to come to cast us out of thy possession, which thou hast given us to inherit.

12 O our God, wilt thou not judge them? for we have no might against this great company that cometh against us: neither know we what to do, but our eyes *are* upon thee.

13 And all Judah stood before the LORD, with their little ones, their wives and their children.

14 ¶ Then upon Jahaziel the son of Zechariah, the son of Benaiah, the son of Jeiel, the son of Mattaniah, a Levite of the sons of Asaph, came the spirit of the LORD in the midst of the congregation;

15 And he said, Hearken ye, all Judah, and ye inhabitants of Jerusalem, and thou king Jehoshaphat, Thus saith the LORD unto you, Be not afraid nor dismayed by reason of this great multitude; for the battle *is* not your's, but God's.

16 To morrow go ye down against them: behold, they come up by the cliff of Ziz, and ye shall find them at the end of the brook, before the wilderness of Jeruel.

17 Ye shall not *need* to fight in this *battle*; set yourselves, stand

Digitized by Google

ye *ſtill*, and ſee the ſalvation of the LORD with you, O Judah and Jeruſalem: fear not, nor be diſmayed; to morrow go out againſt them, for the LORD *will be* with you.

18 And Jehoſhaphat bowed his head with *his* face to the ground: and all Judah and the inhabitants of Jeruſalem fell before the LORD, worſhipping the LORD.

19 And the Levites of the children of the Kohathites, and of the children of the Korhites, ſtood up to praiſe the LORD God of Iſrael with a loud voice on high.

20 ¶ And they roſe early in the morning, and went forth into the wilderneſs of Tekoa: and as they went forth, Jehoſhaphat ſtood and ſaid, Hear me, O Judah, and ye inhabitants of Jeruſalem, Believe in the LORD your God, ſo ſhall you be eſtabliſhed; believe his prophets, ſo ſhall ye proſper.

21 And when he had conſulted with the people, he appointed ſingers unto the LORD, and that ſhould praiſe the beauty of holineſs, as they went out before the army, and to ſay, Praiſe the LORD, for his mercy *endureth* for ever.

22 ¶ And when they began to ſing and to praiſe, the LORD ſet ambuſhments againſt the children of Ammon, Moab, and mount Seir, which were come againſt Judah, and they were ſmitten.

23 For the children of Ammon and Moab ſtood up againſt the inhabitants of mount Seir, utterly to ſlay and deſtroy *them*: and when they had made an end of the inhabitants of Seir, every one helped to deſtroy another.

24 And when Judah came toward the watch-tower in the wilderneſs, they looked unto the multitude, and behold, they *were* dead bodies fallen to the earth, and none eſcaped.

25 And when Jehoſhaphat and his people came to take away the ſpoil of them, they found among them in abundance both riches with the dead bodies, and precious jewels (which they ſtriped off for themſelves) more than they could carry away: and they were three days in gathering of the ſpoil, it was ſo much.

26 ¶ And on the fourth day they aſſembled themſelves in the valley of Berachah; for there they bleſſed the LORD: therefore the name of the ſame place was called, The valley of Berachah unto this day.

27 Then they returned every man of Judah and Jeruſalem, and Jehoſhaphat in the forefront of them, to go again to Jeruſalem with joy: for the LORD had made them to rejoice over their enemies.

28 And they came to Jeruſalem with pſalteries, and harps, and trumpets unto the houſe of the LORD.

29 And the fear of God was on all the kingdoms of *thoſe* countries, when they had heard that the LORD fought againſt the enemies of Iſrael.

30 So the realm of Jehoſhaphat was quiet; for his God gave him reſt round about.

31 ¶ And Jehoſhaphat reigned over Judah: *he was* thirty and five years old when he began to reign, and he reigned twenty and five years in Jeruſalem: and his mother's name *was* Azubah the daughter of Shilhi.

32 And he walked in the way of Aſa his father, and departed not from it, doing *that which was* right in the ſight of the LORD:

33 Howbeit, the high places were not taken away; for as yet the people had not prepared their hearts unto the God of their fathers.

34 Now the reſt of the acts of Jehoſhaphat, firſt and laſt, behold, they *are* written in the book of Jehu the ſon of Hanani, who is mentioned in the book of the kings of Iſrael.

35 ¶ And after this did Jehoſhaphat king of Judah join himſelf with Ahaziah king of Iſrael, who did very wickedly:

36 And he joined himſelf with him to make ſhips to go to Tarſhiſh: and they made the ſhips in Ezion-gaber.

37 Then Eliezer the ſon of Dodavah of Mareſhah, prophecied againſt Jehoſhaphat, ſaying, Becauſe thou haſt joined thyſelf with Ahaziah, the LORD hath broken thy works. And the ſhips were broken, that they were not able to go to Tarſhiſh.

CHAP. XXI.

Jehoram ſucceedeth Jehoſhaphat.

NOW Jehoſhaphat ſlept with his fathers, and was buried with his fathers in the city of David: and Jehoram his ſon reigned in his ſtead.

2 And he had brethren, the ſons of Jehoſhaphat, Azariah, and Jehiel, and Zechariah, and Azariah, and Michael, and Shephatiah: all theſe *were* the ſons of Jehoſhaphat king of Iſrael.

3 And their father gave them great gifts of ſilver and of gold, and of precious things, with fenced cities in Judah: but the kingdom gave he to Jehoram, becauſe he *was* the firſt-born.

4 Now when Jehoram was riſen up to the kingdom of his father, he ſtrengthened himſelf, and ſlew all his brethren with the ſword, and *divers* alſo of the princes of Iſrael.

5 ¶ Jehoram *was* thirty and two years old, when he began to reign, and he reigned eight years in Jeruſalem.

6 And he walked in the way of the kings of Iſrael, like as did the houſe of Ahab: for he had the daughter of Ahab to wife: and he wrought *that which was* evil in the eyes of the LORD.

7 Howbeit, the LORD would not deſtroy the houſe of David, becauſe of the covenant that he had made with David, and as he promiſed

Digitized by Google

34 And the battle increased that day: howbeit the king of Israel stayed *himself* up in *his* chariot against the Syrians, until the even: and about the time of the sun going down, he died.

CHAP. XIX.

Jehoshaphat visiteth his kingdom.

AND Jehoshaphat the king of Judah returned to his house in peace to Jerusalem.

2 And Jehu the son of Hanani the seer, went out to meet him, and said to king Jehoshaphat, Shouldest thou help the ungodly, and love them that hate the LORD? therefore *is* wrath upon thee from before the LORD.

3 Nevertheless, there are good things found in thee, in that thou hast taken away the groves out of the land, and hast prepared thine heart to seek God.

4 And Jehoshaphat dwelt at Jerusalem: and he went out again through the people, from Beer-sheba to mount Ephraim, and brought them back unto the LORD God of their fathers.

5 ¶ And he set judges in the land, throughout all the fenced cities of Judah, city by city,

6 And said to the judges, Take heed what ye do: for ye judge not for man, but for the LORD, who *is* with you in the judgment.

7 Wherefore now, let the fear of the LORD be upon you, take heed and do *it*: for *there is* no iniquity with the LORD our God, nor respect of persons, nor taking of gifts.

8 ¶ Moreover, in Jerusalem did Jehoshaphat set of the Levites, and *of* the priests, and of the chief of the fathers of Israel, for the judgment of the LORD, and for controversies, when they returned to Jerusalem.

9 And he charged them, saying, Thus shall ye do in the fear of the LORD, faithfully, and with a perfect heart.

10 And what cause soever shall come to you of your brethren that dwell in their cities, between blood and blood, between law and commandment, statutes and judgments, ye shall even warn them that they trespass not against the LORD, and *so* wrath come upon you, and upon your brethren: this do, and ye shall not trespass.

11 And behold, Amariah the chief priest *is* over you in all matters of the LORD: and Zebadiah the son of Ishmael, the ruler of the house of Judah, for all the king's matters: also the Levites *shall be* officers before you. Deal courageously, and the LORD shall be with the good.

CHAP. XX.

Jehoshaphat proclaimeth a fast.

IT came to pass after this also *that* the children of Moab, and the children of Ammon, and with them *other* besides the Ammonites, came against Jehoshaphat to battle.

2 Then there came some that told Jehoshaphat, saying, There cometh a great multitude against thee from beyond the sea on this side Syria, and behold, they *be* in Hazazon-tamar, which *is* En-gedi.

3 And Jehoshaphat feared, and set himself, to seek the LORD, and proclaimed a fast throughout all Judah.

4 And Judah gathered themselves together, to ask *help* of the LORD: even out of all the cities of Judah they came to seek the LORD.

5 ¶ And Jehoshaphat stood in the congregation of Judah and Jerusalem, in the house of the LORD before the new court,

6 And said, O LORD God of our fathers, *art* not thou God in heaven? and rulest *not* thou over all the kingdoms of the heathen? and in thine hand *is there not* power and might, so that none is able to withstand thee?

7 *Art* not thou our God, who didst drive out the inhabitants of this land before thy people Israel, and gavest it to the seed of Abraham thy friend for ever?

8 And they dwelt therein, and have built thee a sanctuary therein for thy name, saying,

9 If *when* evil cometh upon us, *as* the sword, judgment, or pestilence, or famine, we stand before this house, and in thy presence (for thy name *is* in this house) and cry unto thee in our affliction, then thou wilt hear and help.

10 And now behold, the children of Ammon, and Moab, and mount Seir, whom thou wouldest not let Israel invade, when they came out of the land of Egypt, but they turned from them, and destroyed them not:

11 Behold, *I say*, *How* they reward us, to come to cast us out of thy possession, which thou hast given us to inherit.

12 O our God, wilt thou not judge them? for we have no might against this great company that cometh against us: neither know we what to do, but our eyes *are* upon thee.

13 And all Judah stood before thee LORD, with their little ones, their wives and their children.

14 ¶ Then upon Jahaziel the son of Zechariah, the son of Benaiah, the son of Jeiel, the son of Mattaniah, a Levite of the sons of Asaph, came the spirit of the LORD in the midst of the congregation:

15 And he said, Hearken ye, all Judah, and ye inhabitants of Jerusalem, and thou king Jehoshaphat, Thus saith the LORD unto you, Be not afraid nor dismayed by reason of this great multitude; for the battle *is* not your's, but God's.

16 To morrow go ye down against them: behold, they come up by the cliff of Ziz, and ye shall find them at the end of the brook, before the wilderness of Jeruel.

17 Ye shall not *need* to fight in this *battle*; set yourselves, stand

Digitized by Google

ye *still*, and see the salvation of the LORD with you, O Judah and Jerusalem: fear not, nor be dismayed; to morrow go out against them, for the LORD *will be* with you.

18 And Jehoshaphat bowed his head with *his* face to the ground: and all Judah and the inhabitants of Jerusalem fell before the LORD, worshipping the LORD.

19 And the Levites of the children of the Kohathites, and of the children of the Korhites, stood up to praise the LORD God of Israel with a loud voice on high.

20 ¶ And they rose early in the morning, and went forth into the wilderness of Tekoa: and as they went forth, Jehoshaphat stood and said, Hear me, O Judah, and ye inhabitants of Jerusalem, Believe in the LORD your God, so shall you be established; believe his prophets, so shall ye prosper.

21 And when he had consulted with the people, he appointed singers unto the LORD, and that should praise the beauty of holiness, as they went out before the army, and to say, Praise the LORD, for his mercy *endureth* for ever.

22 ¶ And when they began to sing and to praise, the LORD set ambushments against the children of Ammon, Moab, and mount Seir, which were come against Judah, and they were smitten.

23 For the children of Ammon and Moab stood up against the inhabitants of mount Seir, utterly to slay and destroy *them*: and when they had made an end of the inhabitants of Seir, every one helped to destroy another.

24 And when Judah came toward the watch-tower in the wilderness, they looked unto the multitude, and behold, they *were* dead bodies fallen to the earth, and none escaped.

25 And when Jehoshaphat and his people came to take away the spoil of them, they found among them in abundance both riches with the dead bodies, and precious jewels (which they stripped off for themselves) more than they could carry away: and they were three days in gathering of the spoil, it was so much.

26 ¶ And on the fourth day they assembled themselves in the valley of Berachah; for there they blessed the LORD: therefore the name of the same place was called, The valley of Berachah unto this day.

27 Then they returned every man of Judah and Jerusalem, and Jehoshaphat in the forefront of them, to go again to Jerusalem with joy: for the LORD had made them to rejoice over their enemies.

28 And they came to Jerusalem with psalteries, and harps, and trumpets unto the house of the LORD.

29 And the fear of God was on all the kingdoms of *those* countries, when they had heard that the LORD fought against the enemies of Israel.

30 So the realm of Jehoshaphat was quiet; for his God gave him rest round about.

31 ¶ And Jehoshaphat reigned over Judah: *he was* thirty and five years old when he began to reign, and he reigned twenty and five years in Jerusalem: and his mother's name *was* Azubah the daughter of Shilhi.

32 And he walked in the way of Asa his father, and departed not from it, doing *that which was* right in the sight of the LORD:

33 Howbeit, the high places were not taken away; for as yet the people had not prepared their hearts unto the God of their fathers.

34 Now the rest of the acts of Jehoshaphat, first and last, behold, they *are* written in the book of Jehu the son of Hanani, who is mentioned in the book of the kings of Israel.

35 ¶ And after this did Jehoshaphat king of Judah join himself with Ahaziah king of Israel, who did very wickedly:

36 And he joined himself with him to make ships to go to Tarshish: and they made the ships in Ezion-gaber.

37 Then Eliezer the son of Dodavah of Maresha prophesied against Jehoshaphat, saying, Because thou hast joined thyself with Ahaziah, the LORD hath broken thy works. And the ships were broken, that they were not able to go to Tarshish.

CHAP. XXI.

Jehoram succeedeth Jehoshaphat.

NOW Jehoshaphat slept with his fathers, and was buried with his fathers in the city of David: and Jehoram his son reigned in his stead.

2 And he had brethren, the sons of Jehoshaphat, Azariah, and Jehiel, and Zechariah, and Azariah, and Michael, and Shephatiah: all these *were* the sons of Jehoshaphat king of Israel.

3 And their father gave them great gifts of silver and of gold, and of precious things, with fenced cities in Judah: but the kingdom gave he to Jehoram, because he *was* the first-born.

4 Now when Jehoram was risen up to the kingdom of his father, he strengthened himself, and slew all his brethren with the sword, and *divers* also of the princes of Israel.

5 ¶ Jehoram *was* thirty and two years old, when he began to reign, and he reigned eight years in Jerusalem.

6 And he walked in the way of the kings of Israel, like as did the house of Ahab: for he had the daughter of Ahab to wife: and he wrought *that which was* evil in the eyes of the LORD.

7 Howbeit, the LORD would not destroy the house of David, because of the covenant that he had made with David, and as he pro-

34 And the battle increased that day: howbeit the king of Israel stayed *himself* up in *his* chariot against the Syrians, until the even: and about the time of the sun going down, he died.

CHAP. XIX.

Jehoshaphat visiteth his kingdom.

AND Jehoshaphat the king of Judah returned to his house in peace to Jerusalem.

2 And Jehu the son of Hanani the seer, went out to meet him, and said to king Jehoshaphat, Shouldest thou help the ungodly, and love them that hate the LORD? therefore *is* wrath upon thee from before the LORD.

3 Nevertheless, there are good things found in thee, in that thou hast taken away the groves out of the land, and hast prepared thine heart to seek God.

4 And Jehoshaphat dwelt at Jerusalem: and he went out again through the people, from Beer-sheba to mount Ephraim, and brought them back unto the LORD God of their fathers.

5 ¶ And he set judges in the land, throughout all the fenced cities of Judah, city by city,

6 And said to the judges, Take heed what ye do: for ye judge not for man, but for the LORD, who *is* with you in the judgment.

7 Wherefore now, let the fear of the LORD be upon you, take heed and do *it*: for *there is* no iniquity with the LORD our God, nor respect of persons, nor taking of gifts.

8 ¶ Moreover, in Jerusalem did Jehoshaphat set of the Levites, and *of* the priests, and of the chief of the fathers of Israel, for the judgment of the LORD, and for controversies, when they returned to Jerusalem.

9 And he charged them, saying, Thus shall ye do in the fear of the LORD, faithfully, and with a perfect heart.

10 And what cause soever shall come to you of your brethren that dwell in their cities, between blood and blood, between law and commandment, statutes and judgments, ye shall even warn them that they trespass not against the LORD, and *so* wrath come upon you, and upon your brethren: this do, and ye shall not trespass.

11 And behold, Amariah the chief priest *is* over you in all matters of the LORD: and Zebadiah the son of Ishmael, the ruler of the house of Judah, for all the king's matters: also the Levites *shall be* officers before you. Deal courageously, and the LORD shall be with the good.

CHAP. XX.

Jehoshaphat proclaimeth a fast.

IT came to pass after this also *that* the children of Moab, and the children of Ammon, and with them *other* besides the Ammonites, came against Jehoshaphat to battle.

2 Then there came some that told Jehoshaphat, saying, There cometh a great multitude against thee from beyond the sea on this side Syria, and behold, they *be* in Hazazon-tamar, which *is* En-gedi.

3 And Jehoshaphat feared, and set himself, to seek the LORD, and proclaimed a fast throughout all Judah.

4 And Judah gathered themselves together, to ask *help* of the LORD: even out of all the cities of Judah they came to seek the LORD.

5 ¶ And Jehoshaphat stood in the congregation of Judah and Jerusalem, in the house of the LORD before the new court,

6 And said, O LORD God of our fathers, *art* not thou God in heaven? and rulest *not* thou over all the kingdoms of the heathen? and in thine hand *is there not* power and might, so that none is able to withstand thee?

7 *Art* not thou our God, who didst drive out the inhabitants of this land before thy people Israel, and gavest it to the seed of Abraham thy friend for ever?

8 And they dwelt therein, and have built thee a sanctuary therein for thy name, saying,

9 If *when* evil cometh upon us, *as* the sword, judgment, or pestilence, or famine, we stand before this house, and in thy presence (for thy name *is* in this house) and cry unto thee in our affliction, then thou wilt hear and help.

10 And now behold, the children of Ammon, and Moab, and mount Seir, whom thou wouldest not let Israel invade, when they came out of the land of Egypt, but they turned from them, and destroyed them not:

11 Behold, *I say*, *How* they reward us, to come to cast us out of thy possession, which thou hast given us to inherit.

12 O our God, wilt thou not judge them? for we have no might against this great company that cometh against us: neither know we what to do, but our eyes *are* upon thee.

13 And all Judah stood before the LORD, with their little ones, their wives and their children.

14 ¶ Then upon Jahaziel the son of Zechariah, the son of Benaiah, the son of Jeiel, the son of Mattaniah, a Levite of the sons of Asaph, came the spirit of the LORD in the midst of the congregation:

15 And he said, Hearken ye, all Judah, and ye inhabitants of Jerusalem, and thou king Jehoshaphat, Thus saith the LORD unto you, Be not afraid nor dismayed by reason of this great multitude; for the battle *is* not your's, but God's.

16 To morrow go ye down against them: behold, they come up by the cliff of Ziz, and ye shall find them at the end of the brook, before the wilderness of Jeruel.

17 Ye shall not *need* to fight in this *battle*; set yourselves, stand

Digitized by Google

ye *still*, and see the salvation of the LORD with you, O Judah and Jerusalem: fear not, nor be dismayed; to morrow go out against them, for the LORD *will be* with you.

18 And Jehoshaphat bowed his head with *his* face to the ground: and all Judah and the inhabitants of Jerusalem fell before the LORD, worshipping the LORD.

19 And the Levites of the children of the Kohathites, and of the children of the Korhites, stood up to praise the LORD God of Israel with a loud voice on high.

20 ¶ And they rose early in the morning, and went forth into the wilderness of Tekoa: and as they went forth, Jehoshaphat stood and said, Hear me, O Judah, and ye inhabitants of Jerusalem, Believe in the LORD your God, so shall you be established; believe his prophets, so shall ye prosper.

21 And when he had consulted with the people, he appointed singers unto the LORD, and that should praise the beauty of holiness, as they went out before the army, and to say, Praise the LORD, for his mercy *endureth* for ever.

22 ¶ And when they began to sing and to praise, the LORD set ambushments against the children of Ammon, Moab, and mount Seir, which were come against Judah, and they were smitten.

23 For the children of Ammon and Moab stood up against the inhabitants of mount Seir, utterly to slay and destroy *them*: and when they had made an end of the inhabitants of Seir, every one helped to destroy another.

24 And when Judah came toward the watch-tower in the wilderness, they looked unto the multitude, and behold, they *were* dead bodies fallen to the earth, and none escaped.

25 And when Jehoshaphat and his people came to take away the spoil of them, they found among them in abundance both riches with the dead bodies, and precious jewels (which they stripped off for themselves) more than they could carry away: and they were three days in gathering of the spoil, it was so much.

26 ¶ And on the fourth day they assembled themselves in the valley of Berachah; for there they blessed the LORD: therefore the name of the same place was called, The valley of Berachah unto this day.

27 Then they returned every man of Judah and Jerusalem, and Jehoshaphat in the forefront of them, to go again to Jerusalem with joy: for the LORD had made them to rejoice over their enemies.

28 And they came to Jerusalem with psalteries, and harps, and trumpets unto the house of the LORD.

29 And the fear of God was on all the kingdoms of *those* countries, when they had heard that the LORD fought against the enemies of Israel.

30 So the realm of Jehoshaphat was quiet; for his God gave him rest round about.

31 ¶ And Jehoshaphat reigned over Judah: *he was* thirty and five years old when he began to reign, and he reigned twenty and five years in Jerusalem: and his mother's name *was* Azubah the daughter of Shilhi.

32 And he walked in the way of Asa his father, and departed not from it, doing *that which was* right in the sight of the LORD:

33 Howbeit, the high places were not taken away; for as yet the people had not prepared their hearts unto the God of their fathers.

34 Now the rest of the acts of Jehoshaphat, first and last, behold, they *are* written in the book of Jehu the son of Hanani, who is mentioned in the book of the kings of Israel.

35 ¶ And after this did Jehoshaphat king of Judah join himself with Ahaziah king of Israel, who did very wickedly:

36 And he joined himself with him to make ships to go to Tarshish: and they made the ships in Ezion-gaber.

37 Then Eliezer the son of Dodavah of Mareshah, prophesied against Jehoshaphat, saying, Because thou hast joined thyself with Ahaziah, the LORD hath broken thy works. And the ships were broken, that they were not able to go to Tarshish.

CHAP. XXI.

Jehoram succeedeth Jehoshaphat.

NOW Jehoshaphat slept with his fathers, and was buried with his fathers in the city of David: and Jehoram his son reigned in his stead.

2 And he had brethren, the sons of Jehoshaphat, Azariah, and Jehiel, and Zechariah, and Azariah, and Michael, and Shephatiah: all these *were* the sons of Jehoshaphat king of Israel.

3 And their father gave them great gifts of silver and of gold, and of precious things, with fenced cities in Judah: but the kingdom gave he to Jehoram, because he *was* the first-born.

4 Now when Jehoram was risen up to the kingdom of his father, he strengthened himself, and slew all his brethren with the sword, and *divers* also of the princes of Israel.

5 ¶ Jehoram *was* thirty and two years old, when he began to reign, and he reigned eight years in Jerusalem.

6 And he walked in the way of the kings of Israel, like as did the house of Ahab: for he had the daughter of Ahab to wife: and he wrought *that which was* evil in the eyes of the LORD.

7 Howbeit, the LORD would not destroy the house of David, because of the covenant that he had made with David, and as he pro-

give a light to him, and to his sons for ever.

8 ¶ In his days the Edomites revolted from under the dominion of Judah, and made themselves a king.

9 Then Jehoram went forth with his princes, and all his chariots with him: and he rose up by night, and smote the Edomites which compassed him in, and the captains of the chariots.

10 So the Edomites revolted from under the hand of Judah unto this day. The same time *also* did Libnah revolt from under his hand; because he had forsaken the LORD God of his fathers.

11 Moreover, he made high places in the mountains of Judah, and caused the inhabitants of Jerusalem to commit fornication, and compelled Judah *thereto*.

12 ¶ And there came a writing to him from Elijah the prophet, saying, Thus saith the LORD God of David thy father, Because thou hast not walked in the ways of Jehoshaphat thy father, nor in the ways of Asa king of Judah,

13 But hast walked in the way of the kings of Israel, and hast made Judah and the inhabitants of Jerusalem to go a whoring, like to the whoredoms of the house of Ahab, and also hast slain thy brethren of thy father's house, *which were* better than thyself:

14 Behold, with a great plague will the LORD smite thy people, and thy children, and thy wives, and all thy goods.

15 And thou *shalt have* great sickness by disease of thy bowels, until thy bowels fall out by reason of the sickness day by day.

16 ¶ Moreover, the LORD stirred up against Jehoram the spirit of the Philistines, and of the Arabians, that *were* near the Ethiopians.

17 And they came up into Judah, and brake into it, and carried away all the substance *that was* found in the king's house, and his sons also and his wives; so that there was never a son left him, save Jehoahaz the youngest of his sons.

18 ¶ And after all this the LORD smote him in his bowels with an incurable disease.

19 And it came to pass that in process of time, after the end of two years, his bowels fell out by reason of his sickness: so he died of sore diseases: And his people made no burning for him, like the burning of his fathers.

20 Thirty and two years old was he when he began to reign, and he reigned in Jerusalem eight years, and departed without being desired: howbeit they buried him in the city of David, but not in the sepulchres of the kings.

CHAP. XXII.

Ahaziah succeeding reigneth wickedly.

AND the inhabitants of Jerusalem made Ahaziah his youngest son king in his stead: for the band of men that came with the Arabians to the camp, had slain all the eldest. So Ahaziah the son of Jehoram king of Judah reigned.

2 Forty and two years old *was* Ahaziah when he began to reign, and he reigned one year in Jerusalem: his mother's name also *was* Athaliah the daughter of Omri.

3 He also walked in the ways of the house of Ahab: for his mother was his counsellor to do wickedly.

4 Wherefore he did evil in the sight of the LORD, like the house of Ahab: for they were his counsellors, after the death of his father, to his destruction.

5 ¶ He walked also after their counsel, and went with Jehoram the son of Ahab king of Israel, to war against Hazael king of Syria at Ramoth-gilead: and the Syrians smote Joram.

6 And he returned to be healed in Jezreel because of the wounds which were given him at Ramah, when he fought with Hazael king of Syria. And Azariah the son of Jehoram king of Judah, went down to see Jehoram the son of Ahab at Jezreel, because he was sick.

7 And the destruction of Ahaziah was of God by coming to Joram: for when he was come, he went out with Jehoram against Jehu the son of Nimshi, whom the LORD had anointed to cut off the house of Ahab.

8 And it came to pass that when Jehu was executing judgment upon the house of Ahab, and found the princes of Judah, and the sons of the brethren of Ahaziah, that ministered to Ahaziah, he slew them.

9 And he sought Ahaziah: and they caught him (for he was hid in Samaria) and brought him to Jehu: and when they had slain him, they buried him, because (said they) he *is* the son of Jehoshaphat, who sought the LORD with all his heart. So the house of Ahaziah had no power to keep still the kingdom.

10 ¶ But when Athaliah the mother of Ahaziah saw that her son was dead, she arose and destroyed all the seed royal of the house of Judah.

11 But Jehoshabeath the daughter of the king, took Joash the son of Ahaziah, and stole him from among the king's sons *that were* slain, and put him and his nurse in a bed-chamber. So Jehoshabeath the daughter of king Jehoram, the wife of Jehoiada the priest (for she was the sister of Ahaziah) hid him from Athaliah, so that she slew him not.

12 And he was with them hid in the house of God six years, and Athaliah reigned over the land.

CHAP. XXIII.

Jehoiada maketh Joash king.

AND in the seventh year Jehoiada strengthened himself, and took the captains of hundreds, Azariah the son of Jehoram, and Ishmael the son of Jehohanan, and Azariah the

son of Obed, and Maaseiah the son of Adaiah, and Elishaphat the son of Zichri, into covenant with him.

2 And they went about in Judah, and gathered the Levites out of all the cities of Judah, and the chief of the fathers of Israel; and they came to Jerusalem

3 And all the congregation made a covenant with the king in the house of God: and he said unto them, Behold, the king's son shall reign, as the LORD hath said of the sons of David.

4 This *is* the thing that ye shall do; A third part of you entering on the sabbath of the priests and of the Levites, *shall be* porters of the doors;

5 And a third part *shall be* at the king's house; and a third part at the gate of the foundation: and all the people *shall be* in the courts of the house of the LORD.

6 But let none come into the house of the LORD, save the priests, and they that minister of the Levites, they shall go in, for they *are* holy: but all the people shall keep the watch of the LORD.

7 And the Levites shall compass the king round about, every man with his weapons in his hand, and whosoever *else* cometh into the house, he shall be put to death: but be you with the king when he cometh in, and when he goeth out.

8 So the Levites and all Judah did according to all things that Jehoiada the priest had commanded, and took every man his men that were to come in on the sabbath, with them that were to go *out* on the sabbath: for Jehoiada the priest dismissed not the courses.

9 Moreover, Jehoiada the priest delivered to the captains of hundreds, spears, and bucklers, and shields that *had been* king David's, which *were* in the house of God.

10 And he set all the people (every man having his weapon in his hand) from the right side of the temple to the left side of the temple, along by the altar and the temple, by the king round about.

11 Then they brought out the king's son, and put upon him the crown, and *gave him* the testimony, and made him king; and Jehoiada and his sons anointed him, and said, God save the king.

12 ¶ Now when Athaliah heard the noise of the people running and praising the king, she came to the people into the house of the LORD.

13 And she looked, and behold, the king stood at his pillar, at the entering in, and the princes and the trumpets by the king: and all the people of the land rejoiced, and sounded with trumpets, also the singers with instruments of musick; and such as taught to sing praise. Then Athaliah rent her clothes, and said, Treason, treason.

14 Then Jehoiada the priest brought out the captains of hundred that were set over the host, and said unto them Have her forth of the ranges: and whoso followeth her let him be slain with the sword. For the priest said, Slay her not in the house of the LORD.

15 So they laid hands on her; and when she was come to the entering of the horse-gate, by the king's house, they slew her there

16 ¶ And Jehoiada made a covenant between him, and between all the people, and between the king, that they should be the LORD's people.

17 Then all the people went to the house of Baal, and brake it down, and brake his altars, and his images in pieces, and slew Mattan the priest of Baal before the altars.

18 Also Jehoiada appointed the officers of the house of the LORD by the hand of the priests the Levites, whom David had distributed in the house of the LORD, to offer the burnt-offerings of the LORD, as *it is* written in the law of Moses, with rejoicing and with singing, *as it was ordained* by David.

19 And he set the porters at the gates of the house of the LORD, that none *which was* unclean in any thing, should enter in.

20 And he took the captains of hundreds, and the nobles, and the governors of the people, and all the people of the land, and brought down the king from the house of the LORD: and they came through the high gate into the king's house, and set the king upon the throne of the kingdom.

21 And all the people of the land rejoiced: and the city was quiet, after that they had slain Athaliah with the sword.

CHAP. XXIV.

Joash reigneth well, &c.

JOASH *was* seven years old when he began to reign, and he reigned forty years in Jerusalem: his mother's name also *was* Zibeah of Beer-sheba.

2 And Joash did *that which was* right in the sight of the LORD, all the days of Jehoiada the priest.

3 And Jehoiada took for him two wives, and he begat sons and daughters.

4 ¶ And it came to pass after this, *that* Joash was minded to repair the house of the LORD.

5 And he gathered together the priests and the Levites, and said to them, Go out unto the cities of Judah, and gather of all Israel money to repair the house of your God from year to year, and see that ye haste the matter: howbeit, the Levites hastened *it* not.

6 And the king called for Jehoiada the chief, and said unto him, Why hast thou not required of the Levites to bring in out of Judah, and out of Jerusalem, the collection *according to the commandment* of Moses the servant of the LORD, and of the congregation of Israel, for the tabernacle of witness?

7 For the sons of Athaliah that wicked woman, had broken up the house of God, and also all the dedicated things of the house of the LORD did they bestow upon Baalim.

8 And at the king's commandment they made a chest, and set it without at the gate of the house of the LORD.

9 And they made a proclamation through Judah and Jerusalem, to bring in to the LORD, the collection *that* Moses the servant of God *laid* upon Israel in the wilderness.

10 And all the princes, and all the people rejoiced, and brought in, and cast into the chest, until they had made an end.

11 Now it came to pass, that at what time the chest was brought unto the king's office, by the hand of the Levites; and when they saw that *there was* much money: the king's scribe, and the high priest's officer, came and emptied the chest, and took it, and carried it to his place again. Thus they did day by day, and gathered money in abundance.

12 And the king and Jehoiada gave it to such as did the work of the service of the house of the LORD, and hired masons and carpenters to repair the house of the LORD, and also such as wrought iron and brass to mend the house of the LORD.

13 So the workmen wrought, and the work was perfected by them, and they set the house of God in his state, and strengthened it.

14 And when they had finished *it*, they brought the rest of the money before the king and Jehoiada, whereof were made vessels for the house of the LORD, *even* vessels to minister, and to offer *withal*, and spoons and vessels of gold and silver: and they offered burnt-offerings in the house of the LORD continually, all the days of Jehoiada.

15 ¶ But Jehoiada waxed old, and was full of days when he died; an hundred and thirty years old *was he* when he died.

16 And they buried him in the city of David among the kings, because he had done good in Israel, both towards God, and towards his house.

17 Now after the death of Jehoiada, came the princes of Judah, and made obeisance to the king: then the king hearkened unto them.

18 And they left the house of the LORD God of their fathers, and served groves and idols: and wrath came upon Judah and Jerusalem for this their trespass.

19 Yet he sent prophets to them, to bring them again unto the LORD, and they testified against them: but they would not give ear.

20 And the spirit of God came upon Zechariah the son of Jehoiada the priest, which stood above the people, and said unto them, Thus saith God, Why transgress ye the commandments of the LORD, that ye cannot prosper? because ye have forsaken the LORD, he hath also forsaken you.

21 And they conspired against him, and stoned him with stones at the commandment of the king, in the court of the house of the LORD.

22 Thus Joash the king remembered not the kindness which Jehoiada his father had done to him, but slew his son: and when he died, he said, The LORD look upon *it*, and require *it*.

23 ¶ And it came to pass at the end of the year, *that* the host of Syria came up against him: and they came to Judah and Jerusalem, and destroyed all the princes of the people from among the people, and sent all the spoil of them unto the king of Damascus.

24 For the army of the Syrians came with a small company of men, and the LORD delivered a very great host into their hand, because they had forsaken the LORD God of their fathers: so they executed judgment against Joash.

25 And when they were departed from him (for they left him in great diseases) his own servants conspired against him for the blood of the sons of Jehoiada the priest, and slew him on his bed, and he died: and they buried him in the city of David, but they buried him not in the sepulchres of the kings.

26 And these *are* they that conspired against him; Zabad the son of Shimeath an Ammonitess, and Jehozabad the son of Shimrith a Moabitess.

27 ¶ Now *concerning* his sons, and the greatness of the burdens *laid* upon him, and the repairing of the house of God, behold, they *are* written in the story of the book of the kings. And Amaziah his son reigned in his stead.

CHAP. XXV.

Amaziah beginneth to reign well.

AMaziah *was* twenty and five years old *when* he began to reign, and he reigned twenty and nine years in Jerusalem: and his mother's name *was* Jehoaddan of Jerusalem.

2 And he did *that which was* right in the sight of the LORD, but not with a perfect heart.

3 ¶ Now it came to pass, when the kingdom was established to him, that he slew his servants that had killed the king his father.

4 But he slew not their children, but *did* as *it is* written in the law in the book of Moses, where the LORD commanded, saying, The fathers shall not die for the children, neither shall the children die for the fathers, but every man shall die for his own sin.

5 ¶ Moreover, Amaziah gathered Judah together, and made them captains over thousands, and captains

over hundreds, according to the houſes *of their* fathers, throughout all Judah and Benjamin: and he numbered them from twenty years old and above, and found them three hundred thouſand choice *men*, *able* to go forth to war, that could handle ſpear and ſhield.

6 He hired alſo an hundred thouſand mighty men of valour out of Iſrael, for an hundred talents of ſilver.

7 But there came a man of God to him, ſaying, O king, let not the army of Iſrael go with thee; for the LORD *is* not with Iſrael, *to wit*, *with* all the children of Ephraim.

8 But if thou wilt go, do *it*, be ſtrong for the battle; God ſhall make thee fall before the enemy: for God hath power to help, and to caſt down.

9 And Amaziah ſaid to the man of God, But what ſhall we do for the hundred talents which I have given to the army of Iſrael? And the man of God anſwered, The LORD is able to give thee much more than this.

10 Then Amaziah ſeparated them, *to wit*, the army that was come to him out of Ephraim, to go home again: wherefore their anger was greatly kindled againſt Judah, and they returned home in great anger.

11 ¶ And Amaziah ſtrengthened himſelf, and led forth his people, and went to the valley of ſalt, and ſmote of the children of Seir, ten thouſand.

12 And *other* ten thouſand, *left* alive, did the children of Judah carry away captive, and brought them unto the top of the rock, and caſt them down from the top of the rock, that they were broken all in pieces.

13 ¶ But the ſoldiers of the army which Amaziah ſent back, that they ſhould not go with him to battle, fell upon the cities of Judah, from Samaria even unto Beth-horon, and ſmote three thouſand of them, and took much ſpoil.

14 ¶ Now it came to paſs, after that Amaziah was come from the ſlaughter of the Edomites, that he brought the gods of the children of Seir, and ſet them up *to be* his gods, and bowed down himſelf before them, and burned incenſe unto them.

15 Wherefore the anger of the LORD was kindled againſt Amaziah, and he ſent unto him a prophet, which ſaid unto him, Why haſt thou ſought after the gods of the people, which could not deliver their own people out of thine hand?

16 And it came to paſs as he talked with him, that *the king* ſaid unto him, Art thou made of the king's counſel? forbear; why ſhouldeſt thou be ſmitten? Then the prophet forbare, and ſaid, I know that God hath determined to deſtroy thee, becauſe thou haſt done this, and haſt not hearkened unto my counſel.

17 ¶ Then Amaziah king of Judah took advice, and ſent to Joaſh the ſon of Jehoahaz, the ſon of Jehu king of Iſrael, ſaying, Come, let us ſee one another in the face.

18 And Joaſh king of Iſrael ſent to Amaziah king of Judah, ſaying, The thiſtle that *was* in Lebanon, ſent to the cedar that *was* in Lebanon, ſaying, Give thy daughter to my ſon to wife: and there paſſed by a wild beaſt that *was* in Lebanon, and trode down the thiſtle.

19 Thou ſayeſt, Lo, thou haſt ſmitten the Edomites, and thine heart lifteth thee up to boaſt: abide now at home; why ſhouldeſt thou meddle to *thine* hurt, that thou ſhouldeſt fall, *even* thou, and Judah with thee?

20 But Amaziah would not hear, for it *came* of God, that he might deliver them into the hand *of their enemies*, becauſe they ſought after the gods of Edom.

21 So Joaſh the king of Iſrael went up, and they ſaw one another in the face, *both* he and Amaziah king of Judah, at Beth-ſhemeſh, which *belongeth* to Judah.

22 And Judah was put to the worſe before Iſrael, and they fled every man to his tent.

23 And Joaſh the king of Iſrael took Amaziah king of Judah the ſon of Joaſh, the ſon of Jehoahaz at Beth-ſhemeſh, and brought him to Jeruſalem, and brake down the wall of Jeruſalem, from the gate of Ephraim to the corner-gate, four hundred cubits.

24 And *he took* all the gold, and the ſilver, and all the veſſels *that were* found in the houſe of God with Obed-edom, and the treaſures of the king's houſe, the hoſtages alſo, and returned to Samaria.

25 ¶ And Amaziah the ſon of Joaſh king of Judah, lived after the death of Joaſh ſon of Jehoahaz king of Iſrael, fifteen years.

26 Now the reſt of the acts of Amaziah, firſt and laſt, behold, *are* they not written in the book of the kings of Judah and Iſrael?

27 ¶ Now after the time that Amaziah did turn away from following the LORD, they made a conſpiracy againſt him in Jeruſalem, and he fled to Lachiſh: but they ſent to Lachiſh after him, and ſlew him there.

28 And they brought him upon horſes, and buried him with his fathers in the city of Judah.

CHAP. XXVI.

Uzziah ſucceedeth his father.

THEN all the people of Judah took Uzziah, who *was* ſixteen years old, and made him king in the room of his father Amaziah.

2 He built Eloth, and reſtored it to Judah, after that the king ſlept with his fathers.

3 Sixteen years old *was* Uzziah when he began to reign, and he

7 For the sons of Athaliah that wicked woman, had broken up the house of God, and also all the dedicated things of the house of the LORD did they bestow upon Baalim.

8 And at the king's commandment they made a chest, and set it without at the gate of the house of the LORD.

9 And they made a proclamation through Judah and Jerusalem, to bring in to the LORD, the collection *that* Moses the servant of God *laid* upon Israel in the wilderness.

10 And all the princes, and all the people rejoiced, and brought in, and cast into the chest, until they had made an end.

11 Now it came to pass, that at what time the chest was brought unto the king's office, by the hand of the Levites; and when they saw that *there was* much money: the king's scribe, and the high priest's officer, came and emptied the chest, and took it, and carried it to his place again. Thus they did day by day, and gathered money in abundance.

12 And the king and Jehoiada gave it to such as did the work of the service of the house of the LORD, and hired masons and carpenters to repair the house of the LORD, and also such as wrought iron and brass to mend the house of the LORD.

13 So the workmen wrought, and the work was perfected by them, and they set the house of God in his state, and strengthened it.

14 And when they had finished *it*, they brought the rest of the money before the king and Jehoiada, whereof were made vessels for the house of the LORD, *even* vessels to minister, and to offer *withal*, and spoons and vessels of gold and silver: and they offered burnt-offerings in the house of the LORD continually, all the days of Jehoiada.

15 ¶ But Jehoiada waxed old, and was full of days when he died; an hundred and thirty years old *was he* when he died.

16 And they buried him in the city of David among the kings, because he had done good in Israel, both towards God, and towards his house.

17 Now after the death of Jehoiada, came the princes of Judah, and made obeisance to the king: then the king hearkened unto them.

18 And they left the house of the LORD God of their fathers, and served groves and idols: and wrath came upon Judah and Jerusalem for this their trespass.

19 Yet he sent prophets to them, to bring them again unto the LORD, and they testified against them: but they would not give ear.

20 And the spirit of God came upon Zechariah the son of Jehoiada the priest, which stood above the people, and said unto them, Thus saith God, Why transgress ye the commandments of the LORD, that ye cannot prosper? because ye have forsaken the LORD, he hath also forsaken you.

21 And they conspired against him, and stoned him with stones at the commandment of the king, in the court of the house of the LORD.

22 Thus Joash the king remembered not the kindness which Jehoiada his father had done to him, but slew his son: and when he died, he said, The LORD look upon *it*, and require *it*.

23 ¶ And it came to pass at the end of the year, *that* the host of Syria came up against him: and they came to Judah and Jerusalem, and destroyed all the princes of the people from among the people, and sent all the spoil of them unto the king of Damascus.

24 For the army of the Syrians came with a small company of men, and the LORD delivered a very great host into their hand, because they had forsaken the LORD God of their fathers: so they executed judgment against Joash.

25 And when they were departed from him (for they left him in great diseases) his own servants conspired against him for the blood of the sons of Jehoiada the priest, and slew him on his bed, and he died: and they buried him in the city of David, but they buried him not in the sepulchres of the kings.

26 And these *are* they that conspired against him; Zabad the son of Shimeath an Ammonitess, and Jehozabad the son of Shimrith a Moabitess.

27 ¶ Now *concerning* his sons, and the greatness of the burdens *laid* upon him, and the repairing of the house of God, behold, they *are* written in the story of the book of the kings. And Amaziah his son reigned in his stead.

CHAP. XXV.

Amaziah beginneth to reign well.

AMaziah *was* twenty and five years old *when* he began to reign, and he reigned twenty and nine years in Jerusalem: and his mother's name *was* Jehoaddan of Jerusalem.

2 And he did *that which was* right in the sight of the LORD, but not with a perfect heart.

3 ¶ Now it came to pass, when the kingdom was established to him, that he slew his servants that had killed the king his father.

4 But he slew not their children, but *did* as *it is* written in the law in the book of Moses, where the LORD commanded, saying, The fathers shall not die for the children, neither shall the children die for the fathers, but every man shall die for his own sin.

5 ¶ Moreover, Amaziah gathered Judah together, and made them captains over thousands, and captains

over hundreds, according to the houſes of *their* fathers, throughout all Judah and Benjamin: and he numbered them from twenty years old and above, and found them three hundred thouſand choice *men*, *able* to go forth to war, that could handle ſpear and ſhield.

6 He hired alſo an hundred thouſand mighty men of valour out of Iſrael, for an hundred talents of ſilver.

7 But there came a man of God to him, ſaying, O king, let not the army of Iſrael go with thee; for the LORD *is* not with Iſrael, *to wit*, *with* all the children of Ephraim.

8 But if thou wilt go, do *it*, be ſtrong for the battle; God ſhall make thee fall before the enemy: for God hath power to help, and to caſt down.

9 And Amaziah ſaid to the man of God, But what ſhall we do for the hundred talents which I have given to the army of Iſrael? And the man of God anſwered, The LORD is able to give thee much more than this.

10 Then Amaziah ſeparated them, *to wit*, the army that was come to him out of Ephraim, to go home again: wherefore their anger was greatly kindled againſt Judah, and they returned home in great anger.

11 ¶ And Amaziah ſtrengthened himſelf, and led forth his people, and went to the valley of ſalt, and ſmote of the children of Seir, ten thouſand.

12 And *other* ten thouſand, *left* alive, did the children of Judah carry away captive, and brought them unto the top of the rock, and caſt them down from the top of the rock, that they were broken all in pieces.

13 ¶ But the ſoldiers of the army which Amaziah ſent back, that they ſhould not go with him to battle, fell upon the cities of Judah, from Samaria even unto Beth-horon, and ſmote three thouſand of them, and took much ſpoil.

14 ¶ Now it came to paſs, after that Amaziah was come from the ſlaughter of the Edomites, that he brought the gods of the children of Seir, and ſet them up *to be* his gods, and bowed down himſelf before them, and burned incenſe unto them.

15 Wherefore the anger of the LORD was kindled againſt Amaziah, and he ſent unto him a prophet, which ſaid unto him, Why haſt thou ſought after the gods of the people, which could not deliver their own people out of thine hand?

16 And it came to paſs as he talked with him, that *the king* ſaid unto him, Art thou made of the king's counſel? forbear; why ſhouldeſt thou be ſmitten? Then the prophet forbare, and ſaid, I know that God hath determined to deſtroy thee, becauſe thou haſt done this, and haſt not hearkened unto my counſel.

17 ¶ Then Amaziah king of Judah took advice, and ſent to Joaſh the ſon of Jehoahaz, the ſon of Jehu king of Iſrael, ſaying, Come, let us ſee one another in the face.

18 And Joaſh king of Iſrael ſent to Amaziah king of Judah, ſaying, The thiſtle that *was* in Lebanon, ſent to the cedar that *was* in Lebanon, ſaying, Give thy daughter to my ſon to wife: and there paſſed by a wild beaſt that *was* in Lebanon, and trode down the thiſtle.

19 Thou ſayeſt, Lo, thou haſt ſmitten the Edomites, and thine heart lifteth thee up to boaſt: abide now at home; why ſhouldeſt thou meddle to *thine* hurt, that thou ſhouldeſt fall, *even* thou, and Judah with thee?

20 But Amaziah would not hear, for it *came* of God, that he might deliver them into the hand *of their enemies*, becauſe they ſought after the gods of Edom.

21 So Joaſh the king of Iſrael went up, and they ſaw one another in the face, *both* he and Amaziah king of Judah, at Beth-ſhemeſh, which *belongeth* to Judah.

22 And Judah was put to the worſe before Iſrael, and they fled every man to his tent.

23 And Joaſh the king of Iſrael took Amaziah king of Judah the ſon of Joaſh, the ſon of Jehoahaz at Beth-ſhemeſh, and brought him to Jeruſalem, and brake down the wall of Jeruſalem, from the gate of Ephraim to the corner-gate, four hundred cubits.

24 And *he took* all the gold, and the ſilver, and all the veſſels *that were* found in the houſe of God with Obed-edom, and the treaſures of the king's houſe, the hoſtages alſo, and returned to Samaria.

25 ¶ And Amaziah the ſon of Joaſh king of Judah, lived after the death of Joaſh ſon of Jehoahaz king of Iſrael, fifteen years.

26 Now the reſt of the acts of Amaziah, firſt and laſt, behold, *are* they not written in the book of the kings of Judah and Iſrael?

27 ¶ Now after the time that Amaziah did turn away from following the LORD, they made a conſpiracy againſt him in Jeruſalem, and he fled to Lachiſh: but they ſent to Lachiſh after him, and ſlew him there.

28 And they brought him upon horſes, and buried him with his fathers in the city of Judah.

CHAP. XXVI.

Uzziah ſucceedeth his father.

THEN all the people of Judah took Uzziah, who *was* ſixteen years old, and made him king in the room of his father Amaziah.

2 He built Eloth, and reſtored it to Judah, after that the king ſlept with his fathers.

3 Sixteen years old *was* Uzziah, when he began to reign, and he reigned

Digitized by Google

7 For the sons of Athaliah that wicked woman, had broken up the house of God, and also all the dedicated things of the house of the LORD did they bestow upon Baalim.

8 And at the king's commandment they made a chest, and set it without at the gate of the house of the LORD.

9 And they made a proclamation through Judah and Jerusalem, to bring in to the LORD, the collection *that* Moses the servant of God *laid* upon Israel in the wilderness.

10 And all the princes, and all the people rejoiced, and brought in, and cast into the chest, until they had made an end.

11 Now it came to pass, that at what time the chest was brought unto the king's office, by the hand of the Levites; and when they saw that *there was* much money: the king's scribe, and the high priest's officer, came and emptied the chest, and took it, and carried it to his place again. Thus they did day by day, and gathered money in abundance.

12 And the king and Jehoiada gave it to such as did the work of the service of the house of the LORD, and hired masons and carpenters to repair the house of the LORD, and also such as wrought iron and brass to mend the house of the LORD.

13 So the workmen wrought, and the work was perfected by them, and they set the house of God in his state, and strengthened it.

14 And when they had finished *it*, they brought the rest of the money before the king and Jehoiada, whereof were made vessels for the house of the LORD, *even* vessels to minister, and to offer *withal*, and spoons and vessels of gold and silver: and they offered burnt-offerings in the house of the LORD continually, all the days of Jehoiada.

15 ¶ But Jehoiada waxed old, and was full of days when he died; an hundred and thirty years old *was he* when he died.

16 And they buried him in the city of David among the kings, because he had done good in Israel, both towards God, and towards his house.

17 Now after the death of Jehoiada, came the princes of Judah, and made obeisance to the king: then the king hearkened unto them.

18 And they left the house of the LORD God of their fathers, and served groves and idols: and wrath came upon Judah and Jerusalem for this their trespass.

19 Yet he sent prophets to them, to bring them again unto the LORD, and they testified against them: but they would not give ear.

20 And the spirit of God came upon Zechariah the son of Jehoiada the priest, which stood above the people, and said unto them, Thus saith God, Why transgress ye the commandments of the LORD, that ye cannot prosper? because ye have forsaken the LORD, he hath also forsaken you.

21 And they conspired against him, and stoned him with stones at the commandment of the king, in the court of the house of the LORD.

22 Thus Joash the king remembered not the kindness which Jehoiada his father had done to him, but slew his son: and when he died, he said, The LORD look upon *it*, and require *it*.

23 ¶ And it came to pass at the end of the year, *that* the host of Syria came up against him: and they came to Judah and Jerusalem, and destroyed all the princes of the people from among the people, and sent all the spoil of them unto the king of Damascus.

24 For the army of the Syrians came with a small company of men, and the LORD delivered a very great host into their hand, because they had forsaken the LORD God of their fathers: so they executed judgment against Joash.

25 And when they were departed from him (for they left him in great diseases) his own servants conspired against him for the blood of the sons of Jehoiada the priest, and slew him on his bed, and he died: and they buried him in the city of David, but they buried him not in the sepulchres of the kings.

26 And these *are* they that conspired against him; Zabad the son of Shimeath an Ammonitess, and Jehozabad the son of Shimrith a Moabitess.

27 ¶ Now *concerning* his sons, and the greatness of the burdens *laid* upon him, and the repairing of the house of God, behold, they *are* written in the story of the book of the kings. And Amaziah his son reigned in his stead.

CHAP. XXV.

Amaziah beginneth to reign well.

AMaziah *was* twenty and five years old *when* he began to reign, and he reigned twenty and nine years in Jerusalem: and his mother's name *was* Jehoaddan of Jerusalem.

2 And he did *that which was* right in the sight of the LORD, but not with a perfect heart.

3 ¶ Now it came to pass, when the kingdom was established to him, that he slew his servants that had killed the king his father.

4 But he slew not their children, but *did* as *it is* written in the law in the book of Moses, where the LORD commanded, saying, The fathers shall not die for the children, neither shall the children die for the fathers, but every man shall die for his own sin.

5 ¶ Moreover, Amaziah gathered Judah together, and made them captains over thousands, and captains

Digitized by Google

over hundreds, according to the houses of *their* fathers, throughout all Judah and Benjamin: and he numbered them from twenty years old and above, and found them three hundred thousand choice *men*, *able* to go forth to war, that could handle spear and shield.

6 He hired also an hundred thousand mighty men of valour out of Israel, for an hundred talents of silver.

7 But there came a man of God to him, saying, O king, let not the army of Israel go with thee; for the LORD *is* not with Israel, *to wit*, *with* all the children of Ephraim.

8 But if thou wilt go, do *it*, be *strong for the battle*; God shall make thee fall before the enemy: for God hath power to help, and to cast down.

9 And Amaziah said to the man of God, But what shall we do for the hundred talents which I have given to the army of Israel? And the man of God answered, The LORD is able to give thee much more than this.

10 Then Amaziah separated them, *to wit*, the army that was come to him out of Ephraim, to go home again: wherefore their anger was greatly kindled against Judah, and they returned home in great anger.

11 ¶ And Amaziah strengthened himself, and led forth his people, and went to the valley of salt, and smote of the children of Seir, ten thousand.

12 And *other* ten thousand, *left* alive, did the children of Judah carry away captive, and brought them unto the top of the rock, and cast them down from the top of the rock, that they were broken all in pieces.

13 ¶ But the soldiers of the army which Amaziah sent back, that they should not go with him to battle, fell upon the cities of Judah, from Samaria even unto Beth-horon, and smote three thousand of them, and took much spoil.

14 ¶ Now it came to pass, after that Amaziah was come from the slaughter of the Edomites, that he brought the gods of the children of Seir, and set them up *to be* his gods, and bowed down himself before them, and burned incense unto them.

15 Wherefore the anger of the LORD was kindled against Amaziah, and he sent unto him a prophet, which said unto him, Why hast thou sought after the gods of the people, which could not deliver their own people out of thine hand?

16 And it came to pass as he talked with him, that *the king* said unto him, Art thou made of the king's counsel? forbear; why shouldest thou be smitten? Then the prophet forbare, and said, I know that God hath determined to destroy thee, because thou hast done this, and hast not hearkened unto my counsel.

17 ¶ Then Amaziah king of Judah took advice, and sent to Joash the son of Jehoahaz, the son of Jehu king of Israel, saying, Come, let us see one another in the face.

18 And Joash king of Israel sent to Amaziah king of Judah, saying, The thistle that *was* in Lebanon sent to the cedar that *was* in Lebanon, saying, Give thy daughter to my son to wife: and there passed by a wild beast that *was* in Lebanon, and trode down the thistle.

19 Thou sayest, Lo, thou hast smitten the Edomites, and thine heart lifteth thee up to boast: abide now at home; why shouldest thou meddle to *thine* hurt, that thou shouldest fall, *even* thou, and Judah with thee?

20 But Amaziah would not hear, for it *came* of God, that he might deliver them into the hand *of their enemies*, because they sought after the gods of Edom.

21 So Joash the king of Israel went up, and they saw one another in the face, *both* he and Amaziah king of Judah, at Beth-shemesh, which *belongeth* to Judah.

22 And Judah was put to the worse before Israel, and they fled every man to his tent.

23 And Joash the king of Israel took Amaziah king of Judah the son of Joash, the son of Jehoahaz at Beth-shemesh, and brought him to Jerusalem, and brake down the wall of Jerusalem, from the gate of Ephraim to the corner-gate, four hundred cubits.

24 And *he took* all the gold, and the silver, and all the vessels *that were* found in the house of God with Obed-edom, and the treasures of the king's house, the hostages also, and returned to Samaria.

25 ¶ And Amaziah the son of Joash king of Judah, lived after the death of Joash son of Jehoahaz king of Israel, fifteen years.

26 Now the rest of the acts of Amaziah, first and last, behold, *are* they not written in the book of the kings of Judah and Israel?

27 ¶ Now after the time that Amaziah did turn away from following the LORD, they made a conspiracy against him in Jerusalem, and he fled to Lachish: but they sent to Lachish after him, and slew him there.

28 And they brought him upon horses, and buried him with his fathers in the city of Judah.

CHAP. XXVI.

Uzziah succeedeth his father.

THEN all the people of Judah took Uzziah, who *was* sixteen years old, and made him king in the room of his father Amaziah.

2 He built Eloth, and restored it to Judah, after that the king slept with his fathers.

3 Sixteen years old *was* Uzziah when he began to reign, and he

Digitized by Google

ed fifty and two years in Jerusalem: his mother's name also *was* Jecoliah of Jerusalem.

4 And he did *that which was* right in the sight of the LORD, according to all that his father Amaziah did.

5 And he sought God in the days of Zechariah, who had understanding in the visions of God: and as long as he sought the LORD, God made him to prosper.

6 And he went forth and warred against the Philistines, and brake down the wall of Gath, and the wall of Jabneh, and the wall of Ashdod, and built cities about Ashdod, and among the Philistines.

7 And God helped him against the Philistines, and against the Arabians that dwelt in Gur-baal, and the Mehunims.

8 And the Ammonites gave gifts to Uzziah, and his name spread abroad *even* to the entering in of Egypt, for he strengthened *himself* exceedingly.

9 Moreover, Uzziah built towers in Jerusalem, at the corner-gate, and at the valley-gate, and at the turning *of the wall*, and fortified them.

10 Also he built towers in the desert, and digged many wells, for he had much cattle, both in the low-country, and in the plains: husbandmen *also*, and vine-dressers in the mountains, and in Carmel: for he loved husbandry.

11 Moreover, Uzziah had an host of fighting men, that went out to war by bands, according to the number of their account, by the hand of Jeiel the scribe, and Maaseiah the ruler, under the hand of Hananiah, *one* of the king's captains.

12 The whole number of the chief of the fathers of the mighty men of valour, *were* two thousand and six hundred.

13 And under their hand *was* an army, three hundred thousand and seven thousand and five hundred, that made war with mighty power, to help the king against the enemy.

14 And Uzziah prepared for them throughout all the host, shields, and spears, and helmets, and habergeons, and bows, and slings *to cast* stones.

15 And he made in Jerusalem engines invented by cunning men, to be on the towers and upon the bulwarks, to shoot arrows, and great stones withal: and his name spread far abroad, for he was marvellously helped till he was strong.

16 ¶ But when he was strong, his heart was lifted up to *his* destruction: for he transgressed against the LORD his God, and went into the temple of the LORD, to burn incense upon the altar of incense.

17 And Azariah the priest went in after him, and with him fourscore priests of the LORD, *that were* valiant:

18 And they withstood Uzziah the king, and said unto him, *It appertaineth* not unto thee, Uzziah, to burn incense unto the LORD, but to the priests the sons of Aaron, *that are* consecrated to burn incense: go out of the sanctuary, for thou hast trespassed, neither *shall it be* for thine honour from the LORD God.

19 Then Uzziah was wroth, and *had* a censer in his hand, to burn incense: and while he was wroth with the priests, the leprosy even rose up in his forehead, before the priests in the house of the LORD, from beside the incense-altar.

20 And Azariah the chief priest, and all the priests looked upon him, and behold, he *was* leprous in his forehead, and they thrust him out from thence, yea, himself hasted also to go out, because the LORD had smitten him.

21 And Uzziah the king was a leper unto the day of his death, and dwelt in a several house, *being* a leper, for he was cut off from the house of the LORD: and Jotham his son *was* over the king's house, judging the people of the land.

22 ¶ Now the rest of the acts of Uzziah, first and last, did Isaiah the prophet the son of Amoz write.

23 So Uzziah slept with his fathers, and they buried him with his fathers in the field of the burial which *belonged* to the kings; for they said, He *is* a leper: and Jotham his son reigned in his stead.

CHAP. XXVII.

Jotham reigning well prospereth.

JOtham *was* twenty and five years old when he began to reign, and he reigned sixteen years in Jerusalem: his mother's name also *was* Jerushah, the daughter of Zadok.

2 And he did *that which was* right in the sight of the LORD, according to all that his father Uzziah did: howbeit he entered not into the temple of the LORD. And the people did yet corruptly.

3 He built the high gate of the house of the LORD, and on the wall of Ophel he built much.

4 Moreover, he built cities in the mountains of Judah, and in the forests he built castles and towers.

5 ¶ He fought also with the king of the Ammonites, and prevailed against them. And the children of Ammon gave him the same year, an hundred talents of silver, and ten thousand measures of wheat, and ten thousand of barley. So much did the children of Ammon pay unto him, both the second year, and the third.

6 So Jotham became mighty, because he prepared his ways before the LORD his God.

7 ¶ Now the rest of the acts of Jotham, and all his wars, and his ways, lo, they *are* written in the book of the kings of Israel and Judah.

8 He was five and twenty years old

when he began to reign, and reigned sixteen years in Jerusalem.

9 ¶ And Jotham slept with his fathers, and they buried him in the city of David: and Ahaz his son reigned in his stead.

CHAP. XXVIII.

Ahaz's wicked reign and death.

AHaz *was* twenty years old when he began to reign, and he reigned sixteen years in Jerusalem, but he did not *that which was* right in the sight of the LORD, like David his father.

2 For he walked in the ways of the kings of Israel, and made also molten images for Baalim.

3 Moreover, he burnt incense in the valley of the son of Hinnom, and burnt his children in the fire, after the abominations of the heathen, whom the LORD had cast out before the children of Israel.

4 He sacrificed also, and burnt incense in the high places, and on the hills, and under every green tree.

5 Wherefore the LORD his God delivered him into the hand of the king of Syria, and they smote him, and carried away a great multitude of them captives, and brought *them* to Damascus. and he was also delivered into the hand of the king of Israel, who smote him with a great slaughter.

6 ¶ For Pekah the son of Remaliah slew in Judah an hundred and twenty thousand in one day, *which were* all valiant men; because they had forsaken the LORD God of their fathers.

7 And Zichri a mighty man of Ephraim, slew Maaseiah the king's son, and Azrikam the governor of the house, and Elkanah *that was* next to the king.

8 And the children of Israel carried away captive of their brethren, two hundred thousand women, sons, and daughters, and took also away much spoil from them, and brought the spoil to Samaria.

9 But a prophet of the LORD was there, whose name *was* Oded: and he went out before the host that came to Samaria, and said unto them, Behold, because the LORD God of your fathers was wroth with Judah, he hath delivered them into your hand, and ye have slain them in a rage *that* reacheth up unto heaven.

10 And now ye purpose to keep under the children of Judah and Jerusalem for bond-men and bond-women unto you: *but are there* not with you, even with you, sins against the LORD your God?

11 Now hear me therefore, and deliver the captives again, which ye have taken captive of your brethren: for the fierce wrath of the LORD *is* upon you.

12 Then certain of the heads of the children of Ephraim, Azariah the son of Johanan, Berechiah the son of Meshillemoth, and Jehizkiah the son of Shallum, and Amasa the son of Hadlai, stood up against them that came from the war.

13 And said unto them, Ye shall not bring in the captives hither: for whereas we have offended against the LORD *already*, ye intend to add *more* to our sins, and to our trespass: for our trespass is great, and *there is* fierce wrath against Israel.

14 So the armed men left the captives and the spoil, before the princes and all the congregation.

15 And the men which were expressed by name, rose up, and took the captives, and with the spoil clothed all that were naked among them, and arrayed them, and shod them, and gave them to eat and to drink, and anointed them, and carried all the feeble of them upon asses, and brought them to Jericho, the city of palm-trees to their brethren: then they returned to Samaria.

16 ¶ At that time did king Ahaz send unto the kings of Assyria to help him.

17 For again the Edomites had come and smitten Judah, and carried away captives.

18 The Philistines also had invaded the cities of the low-country, and of the south of Judah, and had taken Beth-shemesh, and Ajalon, and Gederoth, and Shocho with the villages thereof, and Timnah with the villages thereof, Gimzo also, and the villages thereof: and they dwelt there.

19 For the LORD brought Judah low, because of Ahaz king of Israel; for he made Judah naked, and transgressed sore against the LORD.

20 And Tilgath-pilneser king of Assyria came unto him, and distressed him, but strengthened him not.

21 For Ahaz took away a portion *out* of the house of the LORD, and *out* of the house of the king, and of the princes, and gave *it* unto the king of Assyria: but he helped him not.

22 ¶ And in the time of his distress did he trespass yet more against the LORD: this *is that* king Ahaz.

23 For he sacrificed unto the gods of Damascus, which smote him: and he said, Because the gods of the kings of Syria help them, *therefore* will I sacrifice to them, that they may help me: but they were the ruin of him and of all Israel.

24 And Ahaz gathered together the vessels of the house of God, and cut in pieces the vessels of the house of God, and shut up the doors of the house of the LORD, and he made him altars in every corner of Jerusalem.

25 And in every several city of Judah he made high places to burn incense unto other gods, and provoked to anger the LORD God of his fathers.

26 ¶ Now the rest of his acts, and of all his ways, first and last, behold,

they *are* written in the book of the kings of Judah and Israel.

27 And Ahaz slept with his fathers, and they buried him in the city, *even* in Jerusalem: but they brought him not into the sepulchres of the kings of Israel: and Hezekiah his son reigned in his stead.

CHAP. XXIX.

Hezekiah's good reign.

HEzekiah began to reign *when he was* five and twenty years old, and he reigned nine and twenty years in Jerusalem: and his mother's name *was* Abijah the daughter of Zechariah.

2 And he did *that which was* right in the sight of the LORD, according to all that David his father had done.

3 ¶ He, in the first year of his reign, in the first month, opened the doors of the house of the LORD, and repaired them.

4 And he brought in the priests, and the Levites, and gathered them together into the east-street,

5 And said unto them, Hear me, ye Levites, sanctify now yourselves, and sanctify the house of the LORD God of your fathers, and carry forth the filthiness out of the holy *place*.

6 For our fathers have trespassed, and done *that which was* evil in the eyes of the LORD our God, and have forsaken him, and have turned away their faces from the habitation of the LORD, and turned *their* backs.

7 Also they have shut up the doors of the porch, and put out the lamps, and have not burnt incense, nor offered burnt-offerings in the holy *place*, unto the God of Israel.

8 Wherefore the wrath of the LORD was upon Judah and Jerusalem, and he hath delivered them to trouble, to astonishment, and to hissing, as ye see with your eyes.

9 For lo, our fathers have fallen by the sword, and our sons, and our daughters, and our wives *are* in captivity for this.

10 Now *it is* in mine heart to make a covenant with the LORD God of Israel, that his fierce wrath may turn away from us.

11 My sons, be not now negligent: for the LORD hath chosen you to stand before him, to serve him, and that you should minister unto him, and burn incense.

12 ¶ Then the Levites arose, Mahath the son of Amasai, and Joel the son of Azariah, of the sons of the Kohathites: and of the sons of Merari; Kish the son of Abdi, and Azariah the son of Jehaleel: and of the Gershonites: Joah the son of Zimmah, and Eden the son of Joah:

13 And of the sons of Elizaphan; Shimri, and Jeiel: and of the sons of Asaph; Zechariah, and Mattaniah:

14 And of the sons of Heman; Jehiel, and Shimei; and of the sons of Jeduthun; Shemaiah, and Uzziel.

15 And they gathered their brethren, and sanctified themselves, and came, according to the commandment of the king, by the words of the LORD, to cleanse the house of the LORD.

16 And the priests went into the inner part of the house of the LORD, to cleanse *it*, and brought out all the uncleanness that they found in the temple of the LORD, into the court of the house of the LORD. And the Levites took *it*, to carry *it*, out abroad into the brook Kidron.

17 Now they began on the first *day* of the first month to sanctify, and on the eighth day of the month came they to the porch of the LORD. So they sanctified the house of the LORD in eight days, and in the sixteenth day of the first month they made an end.

18 Then they went in to Hezekiah the king, and said, We have cleansed all the house of the LORD, and the altar of burnt-offering, with all the vessels thereof, and the shew-bread table, with all the vessels thereof.

19 Moreover, all the vessels which king Ahaz in his reign did cast away in his transgression, have we prepared and sanctified, and behold, they *are* before the altar of the LORD.

20 ¶ Then Hezekiah the king rose early, and gathered the rulers of the city, and went up to the house of the LORD.

21 And they brought seven bullocks, and seven rams, and seven lambs, and seven he-goats, for a sin-offering for the kingdom, and for the sanctuary, and for Judah: and he commanded the priests the sons of Aaron to offer *them* on the altar of the LORD.

22 So they killed the bullocks, and the priests received the blood, and sprinkled *it* on the altar: likewise when they had killed the rams, they sprinkled the blood upon the altar: they killed also the lambs, and they sprinkled the blood upon the altar.

23 And they brought forth the he-goats *for* the sin-offering, before the king and the congregation, and they laid their hands upon them:

24 And the priests killed them, and they made reconciliation with their blood upon the altar, to make an atonement for all Israel: for the king commanded *that* the burnt-offering and the sin-offering *should be made* for all Israel.

25 And he set the Levites in the house of the LORD with cymbals, with psalteries, and with harps, according to the commandment of David, and of Gad the king's seer, and Nathan the prophet: for *so was* the commandment of the LORD by his prophets.

26 And the Levites stood with the instruments of David, and the priests with the trumpets.

27 And Hezekiah commanded to

offer the burnt-offering upon the altar: and when the burnt-offering began, the song of the LORD began *also* with the trumpets, and with the instruments *ordained* by David king of Israel.

28 And all the congregation worshipped, and the singers sang, and the trumpeters sounded: *and* all *this continued* until the burnt-offering was finished.

29 And when they had made an end of offering, the king and all *that were* present with him, bowed themselves and worshipped.

30 Moreover, Hezekiah the king, and the princes commanded the Levites to sing praise unto the LORD, with the words of David, and of Asaph the seer; and they sang praises with gladness, and they bowed their heads and worshipped.

31 Then Hezekiah answered and said, Now ye have consecrated yourselves unto the LORD, come near and bring sacrifices, and thank-offerings into the house of the LORD. And the congregation brought in sacrifices, and thank-offerings, and as many as were of a free heart, burnt-offerings.

32 And the number of the burnt-offerings which the congregation brought, was threescore and ten bullocks, an hundred rams, *and* two hundred lambs: all these *were* for a burnt-offering to the LORD.

33 And the consecrated things *were* six hundred oxen, and three thousand sheep.

34 But the priests were too few, so that they could not slay all the burnt-offerings: wherefore their brethren the Levites did help them till the work was ended, and until the *other* priests had sanctified themselves: for the Levites *were* more upright in heart, to sanctify themselves, than the priests.

35 And also the burnt-offerings *were* in abundance, with the fat of the peace-offerings, and the drink-offerings for *every* burnt-offering. So the service of the house of the LORD was set in order.

36 And Hezekiah rejoiced, and all the people, that God had prepared the people: for the thing was *done* suddenly.

CHAP. XXX.

Hezekiah proclaimeth a passover.

AND Hezekiah sent to all Israel and Judah, and wrote letters also to Ephraim and Manasseh, that they should come to the house of the LORD at Jerusalem, to keep the passover unto the LORD God of Israel.

2 For the king had taken counsel, and his princes, and all the congregation in Jerusalem, to keep the passover in the second month.

3 For they could not keep it at that time, because the priests had not sanctified themselves sufficiently, neither had the people gathered themselves together to Jerusalem.

4 And the thing pleased the king, and all the congregation.

5 So they established a decree, to make proclamation throughout all Israel, from Beer-sheba even to Dan, that they should come to keep the passover unto the LORD God of Israel at Jerusalem: for they had not done *it* of a long *time in such sort* as it was written.

6 So the posts went with the letters from the king and his princes throughout all Israel and Judah, and according to the commandment of the king, saying, Ye children of Israel, turn again unto the LORD God of Abraham, Isaac, and Israel, and he will return to the remnant of you, that are escaped out of the hand of the kings of Assyria.

7 And be not ye like your fathers, and like your brethren, which trespassed against the LORD God of their fathers, *who* therefore gave them up to desolation, as ye see.

8 Now be ye not stiff-necked as your fathers *were*, *but* yield yourselves unto the LORD, and enter into his sanctuary, which he hath sanctified for ever: and serve the LORD your God, that the fierceness of his wrath may turn away from you.

9 For if ye turn again unto the LORD, your brethren and your children *shall find* compassion before them that lead them captive, so that they shall come again into this land: for the LORD your God *is* gracious and merciful, and will not turn away *his* face from you, if ye return unto him.

10 So the posts passed from city to city, through the country of Ephraim and Manasseh, even unto Zebulun: but they laughed them to scorn, and mocked them.

11 Nevertheless, divers of Asher, and Manasseh, and of Zebulun humbled themselves, and came to Jerusalem.

12 Also in Judah, the hand of God was to give them one heart to do the commandment of the king and of the princes, by the word of the LORD.

13 ¶ And there assembled at Jerusalem much people to keep the feast of unleavened bread in the second month, a very great congregation.

14 And they arose, and took away the altars that *were* in Jerusalem, and all the altars for incense took they away, and cast *them* into the brook Kidron.

15 Then they killed the passover on the fourteenth *day* of the second month: and the priests and the Levites were ashamed, and sanctified themselves, and brought in the burnt-offerings into the house of the LORD.

16 And they stood in their place after their manner, according to the law of Moses, the man of God: the priests sprinkled the blood *which they received* of the hand of the Levites.

Digitized by Google

they *are* written in the book of the kings of Judah and Israel.

27 And Ahaz slept with his fathers, and they buried him in the city, *even* in Jerusalem: but they brought him not into the sepulchres of the kings of Israel: and Hezekiah his son reigned in his stead.

CHAP. XXIX.

Hezekiah's good reign.

HEzekiah began to reign *when he was* five and twenty years old, and he reigned nine and twenty years in Jerusalem: and his mother's name *was* Abijah the daughter of Zechariah.

2 And he did *that which was* right in the sight of the LORD, according to all that David his father had done.

3 ¶ He, in the first year of his reign, in the first month, opened the doors of the house of the LORD, and repaired them.

4 And he brought in the priests, and the Levites, and gathered them together into the east-street,

5 And said unto them, Hear me, ye Levites, sanctify now yourselves, and sanctify the house of the LORD God of your fathers, and carry forth the filthiness out of the holy *place*.

6 For our fathers have trespassed, and done *that which was* evil in the eyes of the LORD our God, and have forsaken him, and have turned away their faces from the habitation of the LORD, and turned *their* backs.

7 Also they have shut up the doors of the porch, and put out the lamps, and have not burnt incense, nor offered burnt-offerings in the holy *place*, unto the God of Israel.

8 Wherefore the wrath of the LORD was upon Judah and Jerusalem, and he hath delivered them to trouble, to astonishment, and to hissing, as ye see with your eyes.

9 For lo, our fathers have fallen by the sword, and our sons, and our daughters, and our wives *are* in captivity for this.

10 Now *it is* in mine heart to make a covenant with the LORD God of Israel, that his fierce wrath may turn away from us.

11 My sons, be not now negligent: for the LORD hath chosen you to stand before him, to serve him, and that you should minister unto him, and burn incense.

12 ¶ Then the Levites arose, Mahath the son of Amasai, and Joel the son of Azariah, of the sons of the Kohathites: and of the sons of Merari; Kish the son of Abdi, and Azariah the son of Jehaleel: and of the Gershonites: Joah the son of Zimmah, and Eden the son of Joah:

13 And of the sons of Elizaphan; Shimri, and Jeiel: and of the sons of Asaph; Zechariah, and Mattaniah:

14 And of the sons of Heman; Jehiel, and Shimei; and of the sons of Jeduthun; Shemaiah, and Uzziel.

15 And they gathered their brethren, and sanctified themselves, and came, according to the commandment of the king, by the words of the LORD, to cleanse the house of the LORD.

16 And the priests went into the inner part of the house of the LORD, to cleanse *it*, and brought out all the uncleanness that they found in the temple of the LORD, into the court of the house of the LORD. And the Levites took *it*, to carry *it*, out abroad into the brook Kidron.

17 Now they began on the first *day* of the first month to sanctify, and on the eighth day of the month came they to the porch of the LORD. So they sanctified the house of the LORD in eight days, and in the sixteenth day of the first month they made an end.

18 Then they went in to Hezekiah the king, and said, We have cleansed all the house of the LORD, and the altar of burnt-offering, with all the vessels thereof, and the shew-bread table, with all the vessels thereof.

19 Moreover, all the vessels which king Ahaz in his reign did cast away in his transgression, have we prepared and sanctified, and behold, they *are* before the altar of the LORD.

20 ¶ Then Hezekiah the king rose early, and gathered the rulers of the city, and went up to the house of the LORD.

21 And they brought seven bullocks, and seven rams, and seven lambs, and seven he-goats, for a sin-offering for the kingdom, and for the sanctuary, and for Judah: and he commanded the priests the sons of Aaron to offer *them* on the altar of the LORD.

22 So they killed the bullocks, and the priests received the blood, and sprinkled *it* on the altar: likewise when they had killed the rams, they sprinkled the blood upon the altar: they killed also the lambs, and they sprinkled the blood upon the altar.

23 And they brought forth the he-goats *for* the sin-offering, before the king and the congregation, and they laid their hands upon them:

24 And the priests killed them, and they made reconciliation with their blood upon the altar, to make an atonement for all Israel: for the king commanded *that* the burnt-offering and the sin-offering *should be made* for all Israel.

25 And he set the Levites in the house of the LORD with cymbals, with psalteries, and with harps, according to the commandment of David, and of Gad the king's seer, and Nathan the prophet: for *so was* the commandment of the LORD by his prophets.

26 And the Levites stood with the instruments of David, and the priests with the trumpets.

27 And Hezekiah commanded to

Digitized by Google

offer the burnt-offering upon the altar: and when the burnt-offering began, the song of the LORD began *also* with the trumpets, and with the instruments *ordained* by David king of Israel.

28 And all the congregation worshipped, and the singers sang, and the trumpeters sounded: *and* all *this continued* until the burnt-offering was finished.

29 And when they had made an end of offering, the king and all *that were* present with him, bowed themselves and worshipped.

30 Moreover, Hezekiah the king, and the princes commanded the Levites to sing praise unto the LORD, with the words of David, and of Asaph the seer; and they sang praises with gladness, and they bowed their heads and worshipped.

31 Then Hezekiah answered and said, Now ye have consecrated yourselves unto the LORD, come near and bring sacrifices, and thank-offerings into the house of the LORD. And the congregation brought in sacrifices, and thank-offerings, and as many as were of a free heart, burnt-offerings.

32 And the number of the burnt-offerings which the congregation brought, was threescore and ten bullocks, an hundred rams, *and* two hundred lambs: all these *were* for a burnt-offering to the LORD.

33 And the consecrated things *were* six hundred oxen, and three thousand sheep.

34 But the priests were too few, so that they could not slay all the burnt-offerings: wherefore their brethren the Levites did help them till the work was ended, and until the *other* priests had sanctified themselves: for the Levites *were* more upright in heart, to sanctify themselves, than the priests.

35 And also the burnt-offerings *were* in abundance, with the fat of the peace-offerings, and the drink-offerings for *every* burnt-offering. So the service of the house of the LORD was set in order.

36 And Hezekiah rejoiced, and all the people, that God had prepared the people: for the thing was *done* suddenly.

CHAP. XXX.

Hezekiah proclaimeth a passover.

AND Hezekiah sent to all Israel and Judah, and wrote letters also to Ephraim and Manasseh, that they should come to the house of the LORD at Jerusalem, to keep the passover unto the LORD God of Israel.

2 For the king had taken counsel, and his princes, and all the congregation in Jerusalem, to keep the passover in the second month.

3 For they could not keep it at that time, because the priests had not sanctified themselves sufficiently, neither had the people gathered themselves together to Jerusalem.

4 And the thing pleased the king, and all the congregation.

5 So they established a decree, to make proclamation throughout all Israel, from Beer-sheba even to Dan, that they should come to keep the passover unto the LORD God of Israel at Jerusalem: for they had not done *it* of a long *time in such sort* as it was written.

6 So the posts went with the letters from the king and his princes throughout all Israel and Judah, and according to the commandment of the king, saying, Ye children of Israel, turn again unto the LORD God of Abraham, Isaac, and Israel, and he will return to the remnant of you, that are escaped out of the hand of the kings of Assyria.

7 And be not ye like your fathers, and like your brethren, which trespassed against the LORD God of their fathers, *who* therefore gave them up to desolation, as ye see.

8 Now be ye not stiff-necked as your fathers *were*, *but* yield yourselves unto the LORD, and enter into his sanctuary, which he hath sanctified for ever: and serve the LORD your God, that the fierceness of his wrath may turn away from you.

9 For if ye turn again unto the LORD, your brethren and your children *shall find* compassion before them that lead them captive, so that they shall come again into this land: for the LORD your God *is* gracious and merciful, and will not turn away *his* face from you, if ye return unto him.

10 So the posts passed from city to city, through the country of Ephraim and Manasseh, even unto Zebulun: but they laughed them to scorn, and mocked them.

11 Nevertheless, divers of Asher, and Manasseh, and of Zebulun humbled themselves, and came to Jerusalem.

12 Also in Judah, the hand of God was to give them one heart to do the commandment of the king and of the princes, by the word of the LORD.

13 ¶ And there assembled at Jerusalem much people to keep the feast of unleavened bread in the second month, a very great congregation.

14 And they arose, and took away the altars that *were* in Jerusalem, and all the altars for incense took they away, and cast *them* into the brook Kidron.

15 Then they killed the passover on the fourteenth *day* of the second month: and the priests and the Levites were ashamed, and sanctified themselves, and brought in the burnt-offerings into the house of the LORD.

16 And they stood in their place after their manner, according to the law of Moses, the man of God: the priests sprinkled the blood *which they received* of the hand of the Levites.

they *are* written in the book of the kings of Judah and Israel.

27 And Ahaz slept with his fathers, and they buried him in the city, *even* in Jerusalem: but they brought him not into the sepulchres of the kings of Israel: and Hezekiah his son reigned in his stead.

CHAP. XXIX.

Hezekiah's good reign.

HEzekiah began to reign *when he was* five and twenty years old, and he reigned nine and twenty years in Jerusalem: and his mother's name *was* Abijah, the daughter of Zechariah.

2 And he did *that which was* right in the sight of the LORD, according to all that David his father had done.

3 ¶ He, in the first year of his reign, in the first month, opened the doors of the house of the LORD, and repaired them.

4 And he brought in the priests, and the Levites, and gathered them together into the east-street,

5 And said unto them, Hear me, ye Levites, sanctify now yourselves, and sanctify the house of the LORD God of your fathers, and carry forth the filthiness out of the holy *place*.

6 For our fathers have trespassed, and done *that which was* evil in the eyes of the LORD our God, and have forsaken him, and have turned away their faces from the habitation of the LORD, and turned *their* backs.

7 Also they have shut up the doors of the porch, and put out the lamps, and have not burnt incense, nor offered burnt-offerings in the holy *place*, unto the God of Israel.

8 Wherefore the wrath of the LORD was upon Judah and Jerusalem, and he hath delivered them to trouble, to astonishment, and to hissing, as ye see with your eyes.

9 For lo, our fathers have fallen by the sword, and our sons, and our daughters, and our wives *are* in captivity for this.

10 Now *it is* in mine heart to make a covenant with the LORD God of Israel, that his fierce wrath may turn away from us.

11 My sons, be not now negligent: for the LORD hath chosen you to stand before him, to serve him, and that you should minister unto him, and burn incense.

12 ¶ Then the Levites arose, Mahath the son of Amasai, and Joel the son of Azariah, of the sons of the Kohathites: and of the sons of Merari; Kish the son of Abdi, and Azariah the son of Jehaleel: and of the Gershonites: Joah the son of Zimmah, and Eden the son of Joah:

13 And of the sons of Elizaphan; Shimri, and Jeiel: and of the sons of Asaph; Zechariah, and Mattaniah:

14 And of the sons of Heman; Jehiel, and Shimei; and of the sons of Jeduthun; Shemaiah, and Uzziel.

15 And they gathered their brethren, and sanctified themselves, and came, according to the commandment of the king, by the words of the LORD, to cleanse the house of the LORD.

16 And the priests went into the inner part of the house of the LORD, to cleanse *it*, and brought out all the uncleanness that they found in the temple of the LORD, into the court of the house of the LORD. And the Levites took *it*, to carry *it*, out abroad into the brook Kidron.

17 Now they began on the first *day* of the first month to sanctify, and on the eighth day of the month came they to the porch of the LORD: so they sanctified the house of the LORD in eight days, and in the sixteenth day of the first month they made an end.

18 Then they went in to Hezekiah the king, and said, We have cleansed all the house of the LORD, and the altar of burnt-offering, with all the vessels thereof, and the shew-bread table, with all the vessels thereof.

19 Moreover, all the vessels which king Ahaz in his reign did cast away in his transgression, have we prepared and sanctified, and behold, they *are* before the altar of the LORD.

20 ¶ Then Hezekiah the king rose early, and gathered the rulers of the city, and went up to the house of the LORD.

21 And they brought seven bullocks, and seven rams, and seven lambs, and seven he-goats, for a sin-offering for the kingdom, and for the sanctuary, and for Judah: and he commanded the priests the sons of Aaron to offer *them* on the altar of the LORD.

22 So they killed the bullocks, and the priests received the blood, and sprinkled *it* on the altar: likewise when they had killed the rams, they sprinkled the blood upon the altar: they killed also the lambs, and they sprinkled the blood upon the altar.

23 And they brought forth the he-goats *for* the sin-offering, before the king and the congregation, and they laid their hands upon them:

24 And the priests killed them, and they made reconciliation with their blood upon the altar, to make an atonement for all Israel: for the king commanded *that* the burnt-offering and the sin-offering *should be made* for all Israel.

25 And he set the Levites in the house of the LORD with cymbals, with psalteries, and with harps, according to the commandment of David, and of Gad the king's seer, and Nathan the prophet: for *so was* the commandment of the LORD by his prophets.

26 And the Levites stood with the instruments of David, and the priests with the trumpets.

27 And Hezekiah commanded to

Digitized by Google

offer the burnt-offering upon the altar: and when the burnt-offering began, the song of the LORD began *also* with the trumpets, and with the instruments *ordained* by David king of Israel.

28 And all the congregation worshipped, and the singers sang, and the trumpeters sounded: *and* all *this continued* until the burnt-offering was finished.

29 And when they had made an end of offering, the king and all *that were* present with him, bowed themselves and worshipped.

30 Moreover, Hezekiah the king, and the princes commanded the Levites to sing praise unto the LORD, with the words of David, and of Asaph the seer; and they sang praises with gladness, and they bowed their heads and worshipped.

31 Then Hezekiah answered and said, Now ye have consecrated yourselves unto the LORD, come near and bring sacrifices, and thank-offerings into the house of the LORD. And the congregation brought in sacrifices, and thank-offerings, and as many as were of a free heart, burnt-offerings.

32 And the number of the burnt-offerings which the congregation brought, was threescore and ten bullocks, an hundred rams, *and* two hundred lambs: all these *were* for a burnt-offering to the LORD.

33 And the consecrated things *were* six hundred oxen, and three thousand sheep.

34 But the priests were too few, so that they could not slay all the burnt-offerings: wherefore their brethren the Levites did help them till the work was ended, and until the *other* priests had sanctified themselves: for the Levites *were* more upright in heart, to sanctify themselves, than the priests.

35 And also the burnt-offerings *were* in abundance, with the fat of the peace-offerings, and the drink-offerings for *every* burnt-offering. So the service of the house of the LORD was set in order.

36 And Hezekiah rejoiced, and all the people, that God had prepared the people: for the thing was *done* suddenly.

CHAP. XXX.

Hezekiah proclaimeth a passover.

AND Hezekiah sent to all Israel and Judah, and wrote letters also to Ephraim and Manasseh, that they should come to the house of the LORD at Jerusalem, to keep the passover unto the LORD God of Israel.

2 For the king had taken counsel, and his princes, and all the congregation in Jerusalem, to keep the passover in the second month.

3 For they could not keep it at that time, because the priests had not sanctified themselves sufficiently, neither had the people gathered themselves together to Jerusalem.

4 And the thing pleased the king, and all the congregation.

5 So they established a decree, to make proclamation throughout all Israel, from Beer-sheba even to Dan, that they should come to keep the passover unto the LORD God of Israel at Jerusalem: for they had not done *it* of a long *time in such sort* as it was written.

6 So the posts went with the letters from the king and his princes throughout all Israel and Judah, and according to the commandment of the king, saying, Ye children of Israel, turn again unto the LORD God of Abraham, Isaac, and Israel, and he will return to the remnant of you, that are escaped out of the hand of the kings of Assyria.

7 And be not ye like your fathers, and like your brethren, which trespassed against the LORD God of their fathers, *who* therefore gave them up to desolation, as ye see.

8 Now be ye not stiff-necked as your fathers *were*, *but* yield yourselves unto the LORD, and enter into his sanctuary, which he hath sanctified for ever: and serve the LORD your God, that the fierceness of his wrath may turn away from you.

9 For if ye turn again unto the LORD, your brethren and your children *shall find* compassion before them that lead them captive, so that they shall come again into this land: for the LORD your God *is* gracious and merciful, and will not turn away *his* face from you, if ye return unto him.

10 So the posts passed from city to city, through the country of Ephraim and Manasseh, even unto Zebulun: but they laughed them to scorn, and mocked them.

11 Nevertheless, divers of Asher, and Manasseh, and of Zebulun humbled themselves, and came to Jerusalem.

13 Also in Judah, the hand of God was to give them one heart to do the commandment of the king and of the princes, by the word of the LORD.

13 ¶ And there assembled at Jerusalem much people to keep the feast of unleavened bread in the second month, a very great congregation.

14 And they arose, and took away the altars that *were* in Jerusalem, and all the altars for incense took they away, and cast *them* into the brook Kidron.

15 Then they killed the passover on the fourteenth *day* of the second month: and the priests and the Levites were ashamed, and sanctified themselves, and brought in the burnt-offerings into the house of the LORD.

16 And they stood in their place after their manner, according to the law of Moses, the man of God: the priests sprinkled the blood *which they received* of the hand of the Levites.

17 For *there were* many in the congregation that were not sanctified: therefore the Levites had the charge of the killing of the passover, for every one *that was* not clean to sanctify *them* unto the LORD.

18 For a multitude of the people, *even* many of Ephraim and Manasseh, Issachar, and Zebulun, had not cleansed themselves, yet did they eat the passover, otherwise than it was written: but Hezekiah prayed for them, saying, The good LORD pardon every one

19 *That* prepareth his heart to seek God, the LORD God of his fathers, though *he be* not *cleansed* according to the purification of the sanctuary.

20 And the LORD hearkened to Hezekiah, and healed the people.

21 And the children of Israel *that were* present at Jerusalem, kept the feast of unleavened bread seven days with great gladness: and the Levites, and the priests praised the LORD day by day, *singing* with loud instruments unto the LORD.

22 And Hezekiah spake comfortably unto all the Levites, that taught the good knowledge of the LORD: and they did eat throughout the feast seven days, offering peace-offerings, and making confession to the LORD God of their fathers.

23 And the whole assembly took counsel to keep other seven days: and they kept *other* seven days with gladness.

24 For Hezekiah king of Judah did give to the congregation a thousand bullocks, and seven thousand sheep; and the princes gave to the congregation a thousand bullocks, and ten thousand sheep: and a great number of priests sanctified themselves.

25 And all the congregation of Judah, with the priests and the Levites, and all the congregation that came out of Israel, and the strangers that came out of the land of Israel, and that dwelt in Judah, rejoiced.

26 So there was great joy in Jerusalem: for since the time of Solomon the son of David king of Israel, *there was* not the like in Jerusalem.

27 ¶ Then the priests the Levites arose, and blessed the people: and their voice was heard, and their prayer came *up* to his holy dwelling-place, *even* unto heaven.

CHAP. XXXI.

The people destroy idolatry.

NOW when all this was finished, all Israel *that were* present, went out to the cities of Judah, and brake the images in pieces, and cut down the groves, and threw down the high places and the altars out of all Judah and Benjamin, in Ephraim also and Manasseh, until they had utterly destroyed them all. Then all the children of Israel returned every man to his possession into their own cities.

2 ¶ And Hezekiah appointed the courses of the priests and the Levites after their courses, every man according to his service, the priests and Levites for burnt-offerings, and for peace-offerings, to minister and to give thanks, and to praise in the gates of the tents of the LORD.

3 *He appointed* also the king's portion of his substance, for the burnt-offerings, *to wit*, for the morning and evening burnt-offerings, and the burnt-offerings for the sabbaths, and for the new-moons, and for the set feasts, as *it is* written in the law of the LORD.

4 Moreover, he commanded the people that dwelt in Jerusalem, to give the portion of the priests and the Levites, that they might be encouraged in the law of the LORD.

5 ¶ And as soon as the commandment came abroad, the children of Israel brought in abundance the first-fruits of corn, wine, and oil, and honey, and of all the increase of the field, and the tithe of all *things* brought they in abundantly.

6 And *concerning* the children of Israel and Judah, that dwelt in the cities of Judah, they also brought in the tithe of oxen, and sheep, and the tithe of holy things, *which were* consecrated unto the LORD their God, and laid *them* by heaps.

7 In the third month they began to lay the foundation of the heaps, and finished *them* in the seventh month.

8 And when Hezekiah and the princes came and saw the heaps, they blessed the LORD and his people Israel.

9 Then Hezekiah questioned with the priests and the Levites concerning the heaps.

10 And Azariah the chief priest of the house of Zadok answered him, and said, Since *the people* began to bring the offerings into the house of the LORD, we have had enough to eat, and have left plenty: for the LORD hath blessed his people; and that which is left, *is* this great store.

11 ¶ Then Hezekiah commanded to prepare chambers in the house of the LORD; and they prepared *them*,

12 And brought in the offerings, and the tithes, and the dedicated *things* faithfully: over which Cononiah the Levite *was* ruler, and Shimei his brother *was* the next.

13 And Jehiel, and Azaziah, and Nahath, and Asahel, and Jerimoth, and Jozabad, and Eliel, and Ismachiah, and Mahath and Benaiah, *were* overseers under the hand of Cononiah and Shimei his brother, at the commandment of Hezekiah the king, and Azariah the ruler of the house of God.

14 And Core the son of Imnah the Levite, the porter towards the east,

was over the free-will-offerings of God, to distribute the oblations of the LORD, and the most holy things.

15 And next him *were* Eden, and Miniamin, and Jeshua, and Shemaiah, Amariah, and Shecaniah, in the cities of the priests, in *their* set office, to give to their brethren by courses, as well to the great as to the small.

16 Besides their genealogy of males, *from* three years old and upward, *even* unto every one that entereth into the house of the LORD, his daily portion for their service in their charges, according to their courses:

17 Both to the genealogy of the priests by the house of their fathers, and the Levites from twenty years old and upward, in their charges by their courses:

18 And to the genealogy of all their little ones, their wives, and their sons, and their daughters, through all the congregation: for in their set office they sanctified themselves in holiness.

19 Also of the sons of Aaron the priests, *which were* in the fields of the suburbs of their cities, in every several city, the men that were expressed by name, to give portions to all the males among the priests, and to all that were reckoned by genealogies, among the Levites.

20 ¶ And thus did Hezekiah throughout all Judah, and wrought *that which was* good and right and truth before the LORD his God.

21 And in every work that he began in the service of the house of God, and in the law, and in the commandments to seek his God, he did *it* with all his heart, and prospered.

CHAP. XXXII

Sennacherib invadeth Judah.

AFTER *these* things, and the establishment *thereof*, Sennacherib king of Assyria came, and entered into Judah, and encamped against the fenced cities, and thought to win them for himself.

2 And when Hezekiah saw that Sennacherib was come, and that he was purposed to fight against Jerusalem;

3 He took counsel with his princes, and his mighty men, to stop the waters of the fountains, which *were* without the city: and they did help him.

4 So there was gathered much people together, who stopt all the fountains, and the brook that ran through the midst of the land, saying, Why should the kings of Assyria come, and find much water?

5 Also he strengthened himself, and built up all the wall *that was* broken, and raised *it* up to the towers, and another wall without, and repaired Millo *in* the city of David, and made darts and shields in abundance.

6 And he set captains of war over the people, and gathered them together to him in the street of the gate of the city, and spake comfortably to them, saying,

7 Be strong and courageous, be not afraid nor dismayed for the king of Assyria, nor for all the multitude that *is* with him: for *there be* more with us, than with him.

8 With him *is* an arm of flesh, but with us *is* the LORD our God, to help us, and to fight our battles. And the people rested themselves upon the words of Hezekiah king of Judah.

9 ¶ After this did Sennacherib king of Assyria send his servants to Jerusalem (but he *himself laid siege* against Lachish, and all his power with him) unto Hezekiah king of Judah, and unto all Judah, that *were* at Jerusalem, saying,

10 Thus saith Sennacherib king of Assyria, Whereon do ye trust, that ye abide in the siege in Jerusalem?

11 Doth not Hezekiah persuade you to give over yourselves to die by famine and by thirst, saying, The LORD our God shall deliver us out of the hand of the king of Assyria?

12 Hath not the same Hezekiah taken away his high places, and his altars, and commanded Judah and Jerusalem, saying, Ye shall worship before one altar, and burn incense upon it?

13 Know ye not what I and my fathers have done unto all the people of *other* lands? were the gods of the nations of those lands any ways able to deliver their lands out of mine hand?

14 Who *was there* among all the gods of those nations, that my fathers utterly destroyed, that could deliver his people out of mine hand, that your God should be able to deliver you out of mine hand?

15 Now therefore let not Hezekiah deceive you, nor persuade you on this manner, neither yet believe him: for no god of any nation or kingdom was able to deliver his people out of mine hand, and out of the hand of my fathers: how much less shall your God deliver you out of mine hand?

16 And his servants spake yet *more* against the LORD God, and against his servant Hezekiah.

17 He wrote also letters to rail on the LORD God of Israel, and to speak against him, saying, As the gods of the nations of *other* lands have not delivered their people out of mine hand, so shall not the God of Hezekiah deliver his people out of mine hand.

18 Then they cried with a loud voice in the Jews' speech unto the people of Jerusalem that *were* on the wall to affright them, and to trouble them, that they might take the city.

19 And they spake against the God of Jerusalem, as against the gods of the people of the earth *which were* the work of the hands of man.

20 And for this *cauſe* Hezekiah the king, and the prophet Iſaiah the ſon of Amos prayed and cried to heaven.

21 ¶ And the LORD ſent an angel which cut off all the mighty men of valour, and the leaders and captains in the camp of the king of Aſſyria: ſo he returned with ſhame of face to his own land. And when he was come into the houſe of his god, they that came forth of his own bowels, ſlew him there with the ſword.

22 Thus the LORD ſaved Hezekiah, and the inhabitants of Jeruſalem from the hand of Sennacherib the king of Aſſyria, and from the hand of all *other*, and guided them on every ſide.

23 And many brought gifts unto the LORD to Jeruſalem, and preſents to Hezekiah king of Judah: ſo that he was magnified in the ſight of all nations, from thenceforth.

24 ¶ In thoſe days Hezekiah was ſick to the death, and prayed unto the LORD: and he ſpake unto him, and he gave him a ſign.

25 But Hezekiah rendered not again according to the benefit *done* unto him: for his heart was lifted up; therefore there was wrath upon him, and upon Judah and Jeruſalem.

26 Notwithſtanding, Hezekiah humbled himſelf for the pride of his heart (*both* he and the inhabitants of Jeruſalem) ſo that the wrath of the LORD came not upon them in the days of Hezekiah.

27 ¶ And Hezekiah had exceeding much riches and honour: and he made himſelf treaſuries for ſilver, and for gold, and for precious ſtones, and for ſpices, and for ſhields, and for all manner of pleaſant jewels;

28 Store houſes alſo for the increaſe of corn, and wine, and oil, and ſtalls for all manner of beaſts, and cotes for flocks.

29 Moreover, he provided him cities, and poſſeſſions of flocks, and herds in abundance: for God had given him ſubſtance very much.

30 This ſame Hezekiah alſo ſtopped the upper water courſe of Gihon, and brought it ſtraight down to the weſt-ſide of the city of David. And Hezekiah proſpered in all his works.

31 ¶ Howbeit, in *the buſineſs of* the ambaſſadors of the princes of Babylon, who ſent unto him to enquire of the wonder that was *done* in the land, God left him to try him, that he might know all *that was* in his heart.

32 ¶ Now the reſt of the acts of Hezekiah, and his goodneſs, behold, they *are* written in the viſion of Iſaiah the prophet, the ſon of Amoz, *and* in the book of the kings of Judah and Iſrael.

33 And Hezekiah ſlept with his fathers, and they buried him in the chiefeſt of the ſepulchres of the ſons of David: and all Judah and the inhabitants of Jeruſalem did him honour at his death: and Manaſſeh his ſon reigned in his ſtead.

CHAP. XXXIII.

Manaſſeh's wicked reign.

MAnaſſeh *was* twelve years old when he began to reign, and he reigned fifty and five years in Jeruſalem:

2 But did *that which was* evil in the ſight of the LORD, like unto the abominations of the heathen, whom the LORD had caſt out before the children of Iſrael.

3 ¶ For he built again the high places which Hezekiah his father had broken down, and he reared up altars for Baalim, and made groves, and worſhipped all the hoſt of heaven, and ſerved them.

4 Alſo he built altars in the houſe of the LORD, whereof the LORD had ſaid, In Jeruſalem ſhall my name be for ever.

5 And he built altars for all the hoſt of heaven, in the two courts of the houſe of the LORD.

6 And he cauſed his children to paſs through the fire in the valley of the ſon of Hinnom: alſo he obſerved times, and uſed enchantments, and uſed witchcraft, and dealt with a familiar ſpirit, and with wizards: he wrought much evil in the ſight of the LORD, to provoke him to anger.

7 And he ſet a carved image (the idol which he had made) in the houſe of God, of which God had ſaid to David, and to Solomon his ſon, In this houſe, and in Jeruſalem, which I have choſen before all the tribes of Iſrael, will I put my name for ever.

8 Neither will I any more remove the foot of Iſrael from out of the land, which I have appointed for your fathers; ſo that they will take heed to do all that I have commanded them, according to the whole law, and the ſtatutes and the ordinances by the hand of Moſes.

9 So Manaſſeh made Judah and the inhabitants of Jeruſalem to err, *and* to do worſe than the heathen, whom the LORD had deſtroyed before the children of Iſrael.

10 And the LORD ſpake to Manaſſeh, and to his people: but they would not hearken.

11 ¶ Wherefore the LORD brought upon them the captains of the hoſt of the king of Aſſyria, which took Manaſſeh among the thorns, and bound him with fetters, and carried him to Babylon.

12 And when he was in affliction, he beſought the LORD his God, and humbled himſelf greatly before the God of his fathers,

13 And prayed unto him, and he was intreated of him, and heard his ſupplication, and brought him again

Digitized by Google

to Jerusalem into his kingdom. Then Manasseh knew that the LORD he *was* God.

14 Now after this, he built a wall without the city of David, on the west side of Gihon, in the valley, even to the entering in at the fish-gate, and compassed about Ophel, and raised it up a very great height, and put captains of war in all the fenced cities of Judah.

15 And he took away the strange gods, and the idol out of the house of the LORD, and all the altars that he had built in the mount of the house of the LORD, and in Jerusalem, and cast *them* out of the city.

16 And he repaired the altar of the LORD, and sacrificed thereon peace-offerings, and thank-offerings, and commanded Judah to serve the LORD God of Israel.

17 Nevertheless, the people did sacrifice still in the high places, *yet* unto the LORD their God only.

18 ¶ Now the rest of the acts of Manasseh, and his prayer unto his God, and the words of the seers that spake to him in the name of the LORD God of Israel, behold, they *are written* in the book of the kings of Israel.

19 His prayer also, and *how God* was intreated of him, and all his sin, and his trespass, and the places wherein he built high places, and set up groves, and graven images, before he was humbled: behold, they *are* written among the sayings of the seers.

20 ¶ So Manasseh slept with his *fathers*, and they buried him in his own *house*: and Amon his son reigned in his stead.

21 ¶ Amon *was* two and twenty years old when he began to reign, and reigned two years in Jerusalem.

22 But he did *that which was* evil in the sight of the LORD, as did Manasseh his father: for Amon sacrificed unto all the carved images, which Manasseh his father had made, and served them;

23 And humbled not himself before the LORD, as Manasseh his father had humbled himself; but Amon trespassed more and more.

24 And his servants conspired against him, and slew him in his own house.

25 ¶ But the people of the land slew all them that had conspired against king Amon, and the people of the land made Josiah his son king in his stead.

CHAP. XXXIV.

Josiah's good reign.

JOsiah *was* eight years old when he began to reign, and he reigned in Jerusalem one and thirty years.

2 And he did *that which was* right in the sight of the LORD, and walked in the ways of David his father, and declined *neither* to the right hand nor to the left.

3 ¶ For in the eighth year of his reign, while he was yet young, he began to seek after the God of David his father: and in the twelfth year he began to purge Judah and Jerusalem from the high places, and the groves, and the carved images, and the molten images.

4 And they brake down the altars of Baalim in his presence; and the images that *were* on high above them, he cut down, and the groves, and the carved images, and the molten images he brake in pieces, and made dust *of them*, and strowed *it* upon the graves of them that had sacrificed unto them.

5 And he burnt the bones of the priests upon their altars, and cleansed Judah and Jerusalem.

6 And *so did he* in the cities of Manasseh, and Ephraim, and Simeon, even unto Naphtali, with their mattocks, round about.

7 And when he had broken down the altars and the groves, and had beaten the graven images into powder, and cut down all the idols throughout all the land of Israel, he returned to Jerusalem.

8 ¶ Now in the eighteenth year of his reign, when he had purged the land, and the house, he sent Shaphan the son of Azaliah, and Maaseiah the governor of the city, and Joah the son of Joahaz the recorder, to repair the house of the LORD his God.

9 And when they came to Hilkiah the high priest, they delivered the money *that was* brought into the house of God, which the Levites that kept the doors, had gathered of the hand of Manasseh and Ephraim, and of all the remnant of Israel, and of all Judah, and Benjamin, and they returned to Jerusalem.

10 And they put *it* in the hand of the workmen, that had the oversight of the house the LORD, and they gave it to the workmen that wrought in the house of the LORD, to repair and mend the house:

11 Even to the artificers and builders gave they *it*, to buy hewn stone, and timber for couplings, and to floor the houses, which the kings of Judah had destroyed.

12 And the men did the work faithfully: and the overseers of them *were* Jahath, and Obadiah, the Levites, of the sons of Merari; and Zechariah, and Meshullam, of the sons of the Kohathites, to set *it* forward; and *other of* the Levites, all that could skill of instruments of musick.

13 Also *they were* over the bearers of burdens, and *were* overseers of all that wrought the work in any manner of service: and of the Levites *there were* scribes, and officers, and porters.

Digitized by Google

14 ¶ And when they brought out the money *that was* brought into the house of the LORD, Hilkiah the priest found a book of the law of the LORD, *given* by Moses.

15 And Hilkiah answered and said to Shaphan the scribe, I have found the book of the law in the house of the LORD. And Hilkiah delivered the book to Shaphan:

16 And Shaphan carried the book to the king, and brought the king word back again, saying, All that was committed to thy servants, they do *it*.

17 And they have gathered together the money *that was* found in the house of the LORD, and have delivered it into the hand of the overseers, and to the hand of the workmen.

18 Then Shaphan the scribe told the king, saying, Hilkiah the priest hath given me a book. And Shaphan read it before the king.

19 And it came to pass when the king had heard the words of the law, that he rent his clothes.

20 And the king commanded Hilkiah, and Ahikam the son of Shaphan, and Abdon the son of Micah and Shaphan the scribe, and Asaiah a servant of the king's, saying,

21 Go, enquire of the LORD for me, and for them that are left in Israel, and in Judah, concerning the words of the book that is found: for great *is* the wrath of the LORD that is poured out upon us, because our fathers have not kept the word of the LORD, to do after all *that is* written in this book.

22 And Hilkiah, and *they* that the king *had appointed*, went to Huldah the prophetess, the wife of Shallum the son of Tikvath, the son of Hasrah, keeper of the wardrobe; (now she dwelt in Jerusalem in the college,) and they spake to her to that *effect*.

23 ¶ And she answered them, Thus saith the LORD God of Israel, Tell ye the man that sent you to me,

24 Thus saith the LORD, Behold, I will bring evil upon this place, and upon the inhabitants thereof, *even* all the curses *that are* written in the book which they have read before the king of Judah:

25 Because they have forsaken me, and have burned incense unto other gods, that they might provoke me to anger with all the works of their hands; therefore my wrath shall be poured out upon this place, and shall not be quenched.

26 And as for the king of Judah, who sent you to enquire of the LORD, so shall ye say unto him, Thus saith the LORD God of Israel *concerning* the words which thou hast heard,

27 Because thine heart was tender, and thou didst humble thyself before God, when thou heardest his words against this place, and against the inhabitants thereof, and humbledst thyself before me, and didst rend thy clothes, and weep before me; I have even heard *thee* also, saith the LORD.

28 Behold, I will gather thee to thy fathers, and thou shalt be gathered to thy grave in peace, neither shall thine eyes see all the evil that I will bring upon this place, and upon the inhabitants of the same. So they brought the king word again.

29 ¶ Then the king sent and gathered together all the elders of Judah and Jerusalem.

30 And the king went up into the house of the LORD, and all the men of Judah, and the inhabitants of Jerusalem, and the priests, and the Levites, and all the people, great and small: and he read in their ears all the words of the book of the covenant, *that was* found in the house of the LORD.

31 And the king stood in his place, and made a covenant before the LORD, to walk after the LORD, and to keep his commandments, and his testimonies, and his statutes, with all his heart, and with all his soul, to perform the words of the covenant *which are* written in this book.

32 And he caused all *that were* present in Jerusalem and Benjamin to stand *to it*. And the inhabitants of Jerusalem did according to the covenant of God, the God of their fathers.

33 And Josiah took away all the abominations out of all the countries that *pertained* to the children of Israel, and made all *that were* present in Israel to serve, *even* to serve the LORD their God. *And* all his days they departed not from following the LORD, the God of their fathers.

CHAP. XXXV.

Josiah keepeth a solemn passover.

MOreover, Josiah kept a passover unto the LORD in Jerusalem, and they killed the passover on the fourteenth *day* of the first month.

2 And he set the priests in their charges, and encouraged them to the service of the house of the LORD,

3 And said unto the Levites that taught all Israel which were holy unto the LORD, Put the holy ark in the house which Solomon the son of David king of Israel did build; *it shall* not *be* a burden upon *your* shoulders: serve now the LORD your God, and his people Israel.

4 And prepare *yourselves* by the houses of your fathers, after your courses, according to the writing of David king of Israel, and according to the writing of Solomon his son.

5 And stand in the holy *place*, according to the divisions of the families of the fathers of your brethren the people, and *after* the division of the families of the Levites.

6 So kill the passover, and sanctify

Digitized by Google

fy yourselves, and prepare your brethren, that *they* may do according to the word of the LORD, by the hand of Moses.

7 And Josiah gave to the people, of the flock, lambs and kids, all for the passover-offerings for all *that were* present, to the number of thirty thousand, and three thousand bullocks: these *were* of the king's substance.

8 And his princes gave willingly unto the people, to the priests, and to the Levites: Hilkiah, and Zechariah, and Jehiel, rulers of the house of God, gave unto the priests for the passover-offerings, two thousand and six hundred *small cattle*, and three hundred oxen

9 Conaniah also, and Shemaiah, and Nethaneel his brethren, and Hashabiah, and Jehiel, and Jozabad chief of the Levites, gave unto the Levites for passover-offerings, five thousand *small cattle*, and five hundred oxen.

10 So the service was prepared, and the priests stood in their place, and the Levites in their courses, according to the king's commandments.

11 And they killed the passover, and the priests sprinkled *the blood* from their hand, and the Levites flayed *them*.

12 And they removed the burnt-offerings, that they might give according to the divisions of the families of the people, to offer unto the LORD, as *it is* written in the book of Moses: and so *did they* with the oxen.

13 And they roasted the passover with fire, according to the ordinance: but the *other* holy *offerings* sod they in pots, and in caldrons, and in pans, and divided *them* speedily among all the people.

14 And afterward they made ready for themselves, and for the priests: because the priests the sons of Aaron *were busied* in offering of burnt-offerings and the fat until night; therefore the Levites prepared for themselves, and for the priests the sons of Aaron.

15 And the singers the sons of Asaph *were* in their place, according to the commandment of David, and Asaph, and Heman, and Jeduthun the king's seer; and the porters *waited* at every gate: they might not depart from their service; for their brethren the Levites prepared for them.

16 So all the service of the LORD was prepared the same day, to keep the passover, and to offer burnt-offerings upon the altar of the LORD, according to the commandment of king Josiah.

17 And the children of Israel *that were* present, kept the passover at that time, and the feast of unleavened bread seven days.

18 And there was no passover like to that kept in Israel, from the days of Samuel the prophet, neither did all the kings of Israel keep such a passover as Josiah kept, and the priests, and the Levites, and all Judah and Israel *that were* present, and the inhabitants of Jerusalem.

19 In the eighteenth year of the reign of Josiah, was this passover kept.

20 ¶ After all this, when Josiah had prepared the temple, Necho king of Egypt came up to fight against Carchemish by Euphrates: and Josiah went out against him.

21 But he sent ambassadors to him, saying, What have I to do with thee, thou king of Judah? *I come* not against thee this day, but against the house wherewith I have war: for God commanded me to make haste: forbear thee from *meddling* with God, who *is* with me, that he destroy thee not.

22 Nevertheless, Josiah would not turn his face from him, but disguised himself that he might fight with him, and hearkened not unto the words of Necho from the mouth of God, and came to fight in the valley of Megiddo.

23 And the archers shot at king Josiah; and the king said to his servants, Have me away, for I am sore wounded.

24 His servants therefore took him out of that chariot and put him in the second chariot that he *had*; and they brought him to Jerusalem, and he died, and was buried in *one of* the sepulchres of his fathers: and all Judah and Jerusalem mourned for Josiah.

25 ¶ And Jeremiah lamented for Josiah, and all the singing-men, and the singing-women spake of Josiah in their lamentations to this day, and made them an ordinance in Israel: and behold, they *are* written in the lamentations.

26 Now the rest of the acts of Josiah, and his goodness, according to *that which was* written in the law of the LORD,

27 And his deeds first and last, behold, they *are* written in the book of the kings of Israel and Judah.

CHAP. XXXVI.

Jehoahaz deposed by Pharaoh.

THEN the people of the land took Jehoahaz the son of Josiah, and made him king in his father's stead in Jerusalem.

2 Jehoahaz *was* twenty and three years old when he began to reign, and he reigned three months in Jerusalem.

3 And the king of Egypt put him down at Jerusalem, and condemned the land in an hundred talents of silver, and a talent of gold.

4 And the king of Egypt made Eliakim his brother, king over Judah and Jerusalem, and turned his name to Jehoiakim. And Necho took Jehoahaz his brother, and carried him to Egypt.

5 ¶ Jehoiakim *was* twenty and five years old when he began to reign, and he reigned eleven years in Jerusalem: and he did *that which was* evil in the sight of the LORD his God.

6 Against him came up Nebuchadnezzar king of Babylon, and bound him in fetters to carry him to Babylon.

7 Nebuchadnezzar also carried of the vessels of the house of the LORD to Babylon, and put them in his temple at Babylon.

8 Now the rest of the acts of Jehoiakim, and his abominations which he did, and *that which was* found in him, behold, they *are* written in the book of the kings of Israel and Judah: and Jehoiachin his son reigned in his stead.

9 ¶ Jehoiachin *was* eight years old when he began to reign, and he reigned three months and ten days in Jerusalem, and he did *that which was* evil in the sight of the LORD.

10 And when the year was expired, king Nebuchadnezzar sent and brought him to Babylon, with the goodly vessels of the house of the LORD, and made Zedekiah his brother king over Judah and Jerusalem.

11 ¶ Zedekiah *was* one and twenty years old when he began to reign, and reigned eleven years in Jerusalem.

12 And he did *that which was* evil in the sight of the LORD his God, *and* humbled not himself before Jeremiah the prophet, *speaking* from the mouth of the LORD.

13 And he also rebelled against king Nebuchadnezzar, who had made him swear by God: but he stiffened his neck, and hardened his heart from turning unto the LORD God of Israel.

14 ¶ Moreover, all the chief of the priests, and the people transgressed very much, after all the abominations of the heathen; and polluted the house of the LORD which he had hallowed in Jerusalem.

15 And the LORD God of their fathers sent to them by his messengers, rising up betimes and sending; because he had compassion on his people, and on his dwelling-place:

16 But they mocked the messengers of God, and despised his words, and misused his prophets, until the wrath of the LORD arose against his people, till *there was* no remedy.

17 Therefore he brought upon them the king of the Chaldees, who slew their young men with the sword, in the house of their sanctuary, and had no compassion upon young man, or maiden, old man, or him that stooped for age: he gave *them* all into his hand.

18 And all the vessels of the house of God, great and small, and the treasuries of the house of the LORD, and the treasures of the king, and of his princes; all *these* he brought to Babylon.

19 And they burnt the house of God, and brake down the wall of Jerusalem, and burnt all the palaces thereof with fire, and destroyed all the goodly vessels thereof.

20 And them that had escaped from the sword, carried he away to Babylon; where they were servants to him and his sons, until the reign of the kingdom of Persia:

21 To fulfil the word of the LORD by the mouth of Jeremiah, until the land had enjoyed her sabbaths: *for* as long as she lay desolate, she kept sabbath, to fulfil threescore and ten years.

22 ¶ Now in the first year of Cyrus king of Persia (that the word of the LORD *spoken* by the mouth of Jeremiah, might be accomplished) the LORD stirred up the spirit of Cyrus king of Persia, that he made a proclamation throughout all his kingdom, and *put it* also in writing, saying,

23 Thus saith Cyrus king of Persia, All the kingdoms of the earth hath the LORD God of heaven given *me*, and he hath charged me to build him an house in Jerusalem, which *is* in Judah: who *is there* among you of all his people? the LORD his God *be* with him, and let him go up.

¶ *EZRA.*

CHAP. 1.

The proclamation of Cyrus, &c.

NOW in the first year of Cyrus king of Persia, (that the word of the LORD by the mouth of Jeremiah might be fulfilled) the LORD stirred up the spirit of Cyrus king of Persia, that he made a proclamation throughout all his kingdom, and *put it* also in writing, saying,

2 Thus saith Cyrus king of Persia, The LORD God of heaven hath given me all the kingdoms of the earth, and he hath charged me to build him an house at Jerusalem, which *is* in Judah.

3 Who *is there* among you of all his people? his God be with him, and let him go up to Jerusalem, which *is* in Judah, and build the house of the LORD God of Israel (he *is* the God) which *is* in Jerusalem.

4 And whosoever remaineth in any place where he sojourneth, let the men of his place help him with silver, and with gold, and with goods, and with beasts, besides the free-will-offering for the house of God that *is* in Jerusalem.

5 ¶ Then rose up the chief of the fathers of Judah and Benjamin, and the priests and the Levites, with all

Digitized by Google

them whoſe ſpirit God had raiſed to go up to build the houſe of the LORD which *is* in Jeruſalem.

6 And all they that *were* about them, ſtrengthened their hands with veſſels of ſilver, with gold, with goods, and with beaſts, and with precious things, beſides all *that* was willingly offered.

7 ¶ Alſo Cyrus the king brought forth the veſſels of the houſe of the LORD, which Nebuchadnezzar had brought forth out of Jeruſalem, and had put them in the houſe of his gods:

8 Even thoſe did Cyrus king of Perſia bring forth by the hand of Mithredath the treaſurer, and numbered them unto Sheſhbazzar the prince of Judah.

9 And this *is* the number of them: thirty chargers of gold, a thouſand chargers of ſilver, nine and twenty knives,

10 Thirty baſons of gold, ſilver baſons of a ſecond *ſort* four hundred and ten, *and* other veſſels a thouſand.

11 All the veſſels of gold and of ſilver, *were* five thouſand and four hundred. All *theſe* did Sheſhbazzar bring up with *them of* the captivity, that were brought up from Babylon unto Jeruſalem.

CHAP. II.

Who returned from Babylon,

NOW theſe *are* the children of the province that went up out of the captivity, of thoſe which had been carried away, whom Nebuchadnezzar the king of Babylon had carried away unto Babylon, and came again unto Jeruſalem and Judah, every one unto his city;

2 Which came with Zerubbabel: Jeſhua, Nehemiah, Seraiah, Reelaiah, Mordecai, Bilſhan, Miſpar, Bigvai, Rehum, Baanah. The number of the men of the people of Iſrael.

3 The children of Paroſh, two thouſand an hundred ſeventy and two.

4 The children of Shephatiah, three hundred ſeventy and two.

5 The children of Arah, ſeven hundred ſeventy and five.

6 The children of Pahath-moab, of the children of Jeſhua *and* Joab, two thouſand eight hundred and twelve.

7 The children of Elam, a thouſand two hundred fifty and four.

8 The children of Zattu, nine hundred forty and five.

9 The children of Zaccai, ſeven hundred and threeſcore.

10 The children of Bani, ſix hundred forty and two.

11 The children of Bebai, ſix hundred twenty and three.

12 The children of Azgad, a thouſand two hundred twenty and two.

13 The children of Adonikam, ſix hundred ſixty and ſix.

14 The children of Bigvai, two thouſand fifty and ſix.

15 The children of Adin, four hundred fifty and four.

16 The children of Ater of Hezekiah, ninety and eight.

17 The children of Bezai, three hundred twenty and three.

18 The children of Jorah, an hundred and twelve.

19 The children of Haſhum, two hundred twenty and three.

20 The children of Gibbar, ninety and five.

21 The children of Beth-lehem, an hundred twenty and three.

22 The men of Netophah, fifty and ſix.

23 The men of Anathoth, an hundred twenty and eight.

24 The children of Azmaveth, forty and two.

25 The children of Kirjath-arim, Chephirah, and Beeroth, ſeven hundred and forty and three.

26 The children of Ramah, and Gaba, ſix hundred twenty and one.

27 The men of Michmas, an hundred twenty and two.

28 The men of Beth-el, and Ai, two hundred twenty and three.

29 The children of Nebo, fifty and two.

30 The children of Magbiſh, an hundred fifty and ſix.

31 The children of the other Elam, a thouſand two hundred fifty and four.

32 The children of Harim, three hundred and twenty.

33 The children of Lod, Hadid, and Ono, ſeven hundred twenty and five.

34 The children of Jericho, three hundred forty and five.

35 The children of Senaah, three thouſand and ſix hundred and thirty.

36 ¶ The prieſts: the children of Jedaiah, of the houſe of Jeſhua, nine hundred ſeventy and three.

37 The children of Immer, a thouſand fifty and two.

38 The children of Paſhur, a thouſand two hundred forty and ſeven.

39 The children of Harim, a thouſand and ſeventeen.

40 ¶ The Levites: the children of Jeſhua, and Kadmiel, of the children of Hodaviah, ſeventy and four.

41 ¶ The ſingers: the children of Aſaph, an hundred twenty and eight.

42 ¶ The children of the porters: the children of Shallum, the children of Ater, the children of Talmon, the children of Akkub, the children of Hatita, the children of Shobai, *in* all an hundred thirty and nine.

43 ¶ The Nethinims: the children of Ziha, the children of Haſupha, the children of Tabbaoth,

44 The children of Keros, the children of Siaha, the children of [illegible]

45 The children of Le[illegible]

children of Hagabah, the children of Akkub,

46 The children of Hagab, the children of Shalami, the children of Hanan,

47 The children of Giddel, the children of Gahar, the children of Reaiah,

48 The children of Rezin, the children of Nekoda, the children of Gazzam,

49 The children of Uzza, the children of Paseah, the children of Besai,

50 The children of Asnah, the children of Mehunim, the children of Nephusim,

51 The children of Bakbuk, the children of Hakupha, the children of Harhur,

52 The children of Bazluth, the children of Mehida, the children of Harsha,

53 The children of Barkos, the children of Sisera, the children of Thamah,

54 The children of Nezia, the children of Hatipha.

55 ¶ The children of Solomon's servants: the children of Sotai, the children of Sophereth, the children of Peruda,

56 The children of Jaalah, the children of Darkon, the children of Giddel,

57 The children of Shephatiah, the children of Hattil, the children of Pochereth of Zebaim, the children of Ami.

58 All the Nethinims, and the children of Solomon's servants, *were* three hundred ninety and two.

59 And these *were* they which went up from Tel-melah, Tel-harsa, Cherub, Addan, *and* Immer: but they could not shew their father's house, and their seed, whether they *were* of Israel:

60 The children of Delaiah, the children of Tobiah, the children of Nekoda, six hundred fifty and two.

61 ¶ And of the children of the priests: the children of Habaiah, the children of Koz, the children of Barzillai: (which took a wife of the daughters of Barzillai the Gileadite, and was called after their name)

62 These sought their register *among* those that were reckoned by genealogy, but they were not found: therefore were they, as polluted, put from the priesthood.

63 And the Tirshatha said unto them, that they should not eat of the most holy things, till there stood up a priest with Urim and with Thummim.

64 ¶ The whole congregation together, *was* forty and two thousand three hundred *and* threescore,

65 Besides their servants and their maids, of whom *there were* seven thousand three hundred thirty and seven: and *there were* among them two hundred singing-men, and singing-women.

66 Their horses *were* seven hundred thirty and six; their mules, two hundred forty and five:

67 Their camels, four hundred thirty and five; *their* asses, six thousand seven hundred and twenty.

68 ¶ And *some* of the chief of the fathers, when they came to the house of the LORD which *is* at Jerusalem, offered freely for the house of God to set it up in his place:

69 They gave after their ability, unto the treasure of the work, threescore and one thousand drams of gold, and five thousand pound of silver, and one hundred priests garments.

70 So the priests and the Levites, and *some* of the people, and the singers, and the porters, and the Nethinims, dwelt in their cities, and all Israel in their cities.

CHAP. III.

The altar set up.

AND when the seventh month was come, and the children of Israel *were* in the cities, the people gathered themselves together, as one man, to Jerusalem.

2 Then stood up Jeshua the son of Jozadak, and his brethren the priests, and Zerubbabel the son of Shealtiel, and his brethren, and builded the altar of the God of Israel, to offer burnt-offerings thereon, as *it is* written in the law of Moses the man of God.

3 And they set the altar upon his bases, (for fear *was* upon them, because of the people of those countries) and they offered burnt-offerings thereon unto the LORD, *even* burnt-offerings morning and evening.

4 They kept also the feast of tabernacles, as *it is* written, and *offered* the daily burnt-offerings by number, according to the custom, as the duty of every day required;

5 And afterward *offered* the continual burnt-offering, both of the new-moons, and of all the set feasts of the LORD, *that were* consecrated, and of every one that willingly offered a free-will-offering unto the LORD.

6 From the first day of the seventh month began they to offer burnt-offerings unto the LORD: but the foundation of the temple of the LORD was not *yet* laid.

7 They gave money also unto the masons, and to the carpenters; and meat, and drink, and oil, unto them of Zidon, and to them of Tyre, to bring cedar-trees from Lebanon to the sea of Joppa: according to the grant that they had of Cyrus king of Persia.

8 ¶ Now in the second year of their coming unto the house of God at Jerusalem, in the second month, began Zerubbabel the son of Shealtiel, and Jeshua the son of Jozadak, and the remnant of their brethren the priests and the Levites, and all they that

Digitized by Google

were come out of the captivity unto Jerusalem; and appointed the Levites, from twenty years old and upward, to set forward the work of the house of the LORD.

9 Then stood Jeshua, *with* his sons and his brethren, Kadmiel and his sons, the sons of Judah together, to set forward the workmen in the house of God: the sons of Henedad, *with* their sons and their brethren the Levites.

10 And when the builders laid the foundation of the temple of the LORD, they set the priests in their apparel with trumpets, and the Levites the sons of Asaph, with cymbals, to praise the LORD, after the ordinance of David king of Israel.

11 And they sung together by course, in praising and giving thanks unto the LORD; because *he is* good, for his mercy *endureth* for ever towards Israel. And all the people shouted with a great shout, when they praised the LORD, because the foundation of the house of the LORD was laid.

12 But many of the priests and Levites, and chief of the fathers, *who were* ancient men that had seen the first house, when the foundation of this house was laid before their eyes, wept with a loud voice, and many shouted aloud for joy:

13 So that the people could not discern the noise of the shout of joy from the noise of the weeping of the people: for the people shouted with a loud shout, and the noise was heard afar off.

CHAP. IV.

The building hindered.

NOW when the adversaries of Judah and Benjamin heard that the children of the captivity builded the temple unto the LORD God of Israel;

2 Then they came to Zerubbabel, and to the chief of the fathers, and said unto them, Let us build with you, for we seek your God, as ye *do*, and we do sacrifice unto him, since the days of Esar-haddon king of Assur, which brought us up hither.

3 But Zerubbabel and Jeshua, and the rest of the chief of the fathers of Israel, said unto them, You have nothing to do with us, to build an house unto our God, but we ourselves together will build unto the LORD God of Israel, as king Cyrus the king of Persia hath commanded us.

4 Then the people of the land weakned the hands of the people of Judah, and troubled them in building,

5 And hired counsellors against them, to frustrate their purpose, all the days of Cyrus king of Persia, even until the reign of Darius king of Persia.

6 And in the reign of Ahasuerus, in the beginning of his reign, wrote they unto *him* an accusation against the inhabitants of Judah and Jerusalem.

7 ¶ And in the days of Artaxerxes wrote Bishlam, Mithridath, Tabeel, and the rest of their companions unto Artaxerxes king of Persia; and the writing of the letter *was* written in the Syrian tongue, and interpreted in the Syrian tongue.

8 Rehum the chancellor, and Shimshai the scribe, wrote a letter against Jerusalem to Artaxerxes the king, in this sort:

9 Then *wrote* Rehum the chancellor, and Shimshai the scribe, and the rest of their companions; the Dinaites, the Apharsathchites, the Tarpelites, the Apharsites, the Archevites, the Babylonians, the Susanchites, the Dehavites, *and* the Elamites,

10 And the rest of the nations whom the great and noble Asnapper brought over, and set in the cities of Samaria, and the rest *that are* on this side the river, and at such a time.

11 ¶ This *is* the copy of the letter that they sent unto him, *even* unto Artaxerxes the king, Thy servants the men on this side the river, and at such a time.

12 Be it known unto the king, that the Jews which came up from thee to us, are come unto Jerusalem, building the rebellious and the bad city, and have set up the walls *thereof*, and joined the foundations.

13 Be it known now unto the king, that if this city be builded, and the walls set up *again*, *then* will they not pay toll, tribute, and custom, and *so* thou shalt endamage the revenue of the kings.

14 Now because we have maintenance from *the king's* palace, and it was not meet for us to see the king's dishonour: therefore have we sent and certified the king,

15 That search may be made in the book of the records of thy fathers: so shalt thou find in the book of the records, and know that this city *is* a rebellious city, and hurtful unto kings and provinces, and that they have moved sedition within the same of old time: for which cause was this city destroyed.

16 We certify the king, that if this city be builded *again*, and the walls thereof set up, by this means thou shalt have no portion on this side the river.

17 ¶ *Then* sent the king an answer unto Rehum the chancellor, and *to* Shimshai the scribe, and *to* the rest of their companions that dwell in Samaria, and *unto* the rest beyond the river, Peace, and at such a time.

18 The letter which ye sent unto us, hath been plainly read before me.

19 And I commanded, and search hath been made, and it is found, that this city of old time hath made insurrection against kings, and *that* rebellion and sedition have been made therein.

20 There have been mighty kings

Digitized by Google

children of Hagabah, the children of Akkub,

46 The children of Hagab, the children of Shalami, the children of Hanan,

47 The children of Giddel, the children of Gahar, the children of Reaiah,

48 The children of Rezin, the children of Nekoda, the children of Gazzam,

49 The children of Uzza, the children of Paseah, the children of Besai,

50 The children of Asnah, the children of Mehunim, the children of Nephusim,

51 The children of Bakbuk, the children of Hakupha, the children of Harhur,

52 The children of Bazluth, the children of Mehida, the children of Harsha,

53 The children of Barkos, the children of Sisera, the children of Thamah,

54 The children of Nezia, the children of Hatipha.

55 ¶ The children of Solomon's servants: the children of Sotai, the children of Sophereth, the children of Peruda,

56 The children of Jaalah, the children of Darkon, the children of Giddel,

57 The children of Shephatiah, the children of Hattil, the children of Pochereth of Zebaim, the children of Ami.

58 All the Nethinims, and the children of Solomon's servants, *were* three hundred ninety and two.

59 And these *were* they which went up from Tel-melah, Tel-harsa, Cherub, Addan, *and* Immer: but they could not shew their father's house, and their seed, whether they *were* of Israel:

60 The children of Delaiah, the children of Tobiah, the children of Nekoda, six hundred fifty and two.

61 ¶ And of the children of the priests: the children of Habaiah, the children of Koz, the children of Barzillai: (which took a wife of the daughters of Barzillai the Gileadite, and was called after their name)

62 These sought their register *among* those that were reckoned by genealogy, but they were not found: therefore were they, as polluted, put from the priesthood.

63 And the Tirshatha said unto them, that they should not eat of the most holy things, till there stood up a priest with Urim and with Thummim.

64 ¶ The whole congregation together, *was* forty and two thousand three hundred *and* threescore,

65 Besides their servants and their maids, of whom *there were* seven thousand three hundred thirty and seven: and *there were* among them two hundred singing-men and singing-women.

66 Their horses *were* seven hundred thirty and six; their mules, two hundred forty and five:

67 Their camels, four hundred thirty and five; *their* asses, six thousand seven hundred and twenty.

68 ¶ And *some* of the chief of the fathers, when they came to the house of the LORD which *is* at Jerusalem, offered freely for the house of God to set it up in his place:

69 They gave after their ability, unto the treasure of the work, threescore and one thousand drams of gold, and five thousand pound of silver, and one hundred priests garments.

70 So the priests and the Levites, and *some* of the people, and the singers, and the porters, and the Nethinims, dwelt in their cities, and all Israel in their cities.

CHAP. III.

The altar set up.

AND when the seventh month was come, and the children of Israel *were* in the cities, the people gathered themselves together, as one man, to Jerusalem.

2 Then stood up Jeshua the son of Jozadak, and his brethren the priests, and Zerubbabel the son of Shealtiel, and his brethren, and builded the altar of the God of Israel, to offer burnt-offerings thereon, as *it is* written in the law of Moses the man of God.

3 And they set the altar upon his bases, (for fear *was* upon them, because of the people of those countries) and they offered burnt-offerings thereon unto the LORD, *even* burnt-offerings morning and evening.

4 They kept also the feast of tabernacles, as *it is* written, and *offered* the daily burnt-offerings by number, according to the custom, as the duty of every day required;

5 And afterward *offered* the continual burnt-offering, both of the new moons, and of all the set feasts of the LORD, *that were* consecrated, and of every one that willingly offered a free-will-offering unto the LORD.

6 From the first day of the seventh month began they to offer burnt-offerings unto the LORD: but the foundation of the temple of the LORD was not *yet* laid.

7 They gave money also unto the masons, and to the carpenters; and meat, and drink, and oil, unto them of Zidon, and to them of Tyre, to bring cedar-trees from Lebanon to the sea of Joppa: according to the grant that they had of Cyrus king of Persia.

8 ¶ Now in the second year of their coming unto the house of God at Jerusalem, in the second month, began Zerubbabel the son of Shealtiel, and Jeshua the son of Jozadak, and the remnant of their brethren the priests and the Levites, and all they that

Digitized by Google

were come out of the captivity unto Jerusalem; and appointed the Levites, from twenty years old and upward, to set forward the work of the house of the LORD.

9 Then stood Jeshua, *with* his sons and his brethren, Kadmiel and his sons, the sons of Judah together, to set forward the workmen in the house of God: the sons of Henedad, *with* their sons and their brethren the Levites.

10 And when the builders laid the foundation of the temple of the LORD, they set the priests in their apparel with trumpets, and the Levites the sons of Asaph, with cymbals to praise the LORD, after the ordinance of David king of Israel.

11 And they sung together by course, in praising and giving thanks unto the LORD; because *he is* good, for his mercy *endureth* for ever toward Israel. And all the people shouted with a great shout, when they praised the LORD, because the foundation of the house of the LORD was laid.

12 But many of the priests and Levites, and chief of the fathers, *who were* ancient men that had seen the first house, when the foundation of this house was laid before their eyes, wept with a loud voice, and many shouted aloud for joy:

13 So that the people could not discern the noise of the shout of joy from the noise of the weeping of the people: for the people shouted with a loud shout, and the noise was heard afar off.

CHAP. IV.

The building hindered.

NOW when the adversaries of Judah and Benjamin heard that the children of the captivity builded the temple unto the LORD God of Israel;

2 Then they came to Zerubbabel, and to the chief of the fathers, and said unto them, Let us build with you, for we seek your God, as ye *do*, and we do sacrifice unto him, since the days of Esar-haddon king of Assur, which brought us up hither.

3 But Zerubbabel and Jeshua, and the rest of the chief of the fathers of Israel, said unto them, You have nothing to do with us, to build an house unto our God, but we ourselves together will build unto the LORD God of Israel, as king Cyrus the king of Persia hath commanded us.

4 Then the people of the land weakned the hands of the people of Judah, and troubled them in building,

5 And hired counsellors against them, to frustrate their purpose, all the days of Cyrus king of Persia, even until the reign of Darius king of Persia.

6 And in the reign of Ahasuerus, in the beginning of his reign, wrote they unto him an accusation against the inhabitants of Judah and Jerusalem.

7 ¶ And in the days of Artaxerxes wrote Bishlam, Mithridath, Tabeel, and the rest of their companions unto Artaxerxes king of Persia; and the writing of the letter *was* written in the Syrian tongue, and interpreted in the Syrian tongue.

8 Rehum the chancellor, and Shimshai the scribe, wrote a letter against Jerusalem to Artaxerxes the king, in this sort:

9 Then *wrote* Rehum the chancellor, and Shimshai the scribe, and the rest of their companions; the Dinaites, the Apharsathchites, the Tarpelites, the Apharsites, the Archevites, the Babylonians, the Susanchites, the Dehavites, *and* the Elamites,

10 And the rest of the nations whom the great and noble Asnapper brought over, and set in the cities of Samaria, and the rest *that are* on this side the river, and at such a time.

11 ¶ This *is* the copy of the letter that they sent unto him, *even* unto Artaxerxes the king, Thy servants the men on this side the river, and at such a time.

12 Be it known unto the king, that the Jews which came up from thee to us, are come unto Jerusalem, building the rebellious and the bad city, and have set up the walls *thereof*, and joined the foundations.

13 Be it known now unto the king, that if this city be builded, and the walls set up *again*, *then* will they not pay toll, tribute, and custom, and *so* thou shalt endamage the revenue of the kings.

14 Now because we have maintenance from *the king's* palace, and it was not meet for us to see the king's dishonour: therefore have we sent and certified the king,

15 That search may be made in the book of the records of thy fathers: so shalt thou find in the book of the records, and know that this city *is* a rebellious city, and hurtful unto kings and provinces, and that they have moved sedition within the same of old time: for which cause was this city destroyed.

16 We certify the king, that if this city be builded *again*, and the walls thereof set up, by this means thou shalt have no portion on this side the river.

17 ¶ *Then* sent the king an answer unto Rehum the chancellor, and *to* Shimshai the scribe, and *to* the rest of their companions that dwell in Samaria, and *unto* the rest beyond the river, Peace, and at such a time.

18 The letter which ye sent unto us, hath been plainly read before me.

19 And I commanded, and search hath been made, and it is found, that this city of old time hath made insurrection against kings, and *that* rebellion and sedition have been made therein.

20 There have been mighty kin

Digitized by Google

alſo over Jeruſalem, which have ruled over all *countries* beyond the river; and toll, tribute, and cuſtom was paid unto them.

21 Give ye now commandment, to cauſe theſe men to ceaſe, and that this city be not builded, until *another* commandment ſhall be given from me.

22 Take heed now that ye fail not to do this: why ſhould damage grow to the hurt of the kings?

23 ¶ Now when the copy of king Artaxerxes' letter *was* read before Rehum, and Shimſhai the ſcribe and their companions, they went up in haſte to Jeruſalem, unto the Jews, and made them to ceaſe by force and power.

24 Then ceaſed the work of the houſe of God, which *is* at Jeruſalem. So it ceaſed unto the ſecond year of the reign of Darius king of Perſia.

CHAP. V.

The building ſet forward.

THEN the prophets, Haggai the prophet, and Zechariah the ſon of Iddo, propheſied unto the Jews that *were* in Judah and Jeruſalem, in the name of the God of Iſrael, *even* unto them.

2 Then roſe up Zerubbabel the ſon of Shealtiel, and Jeſhua the ſon of Jozadak and began to build the houſe of God, which *is* at Jeruſalem: and with them *were* the prophets of God helping them.

3 ¶ At the ſame time came to them Tatnai, governor on this ſide the river, and Shethar-boznai, and their companions, and ſaid thus unto them, Who hath commanded you to build this houſe, and to make up this wall?

4 Then ſaid we unto them after this manner, What are the names of the men that make this building?

5 But the eye of their God was upon the elders of the Jews, that they could not cauſe them to ceaſe, till the matter came to Darius: and then they returned anſwer by letter concerning this *matter*.

6 ¶ The copy of the letter that Tatnai governor on this ſide the river, and Shethar-boznai, and his companions the Apharſachites, which *were* on this ſide the river, ſent unto Darius the king:

7 They ſent a letter unto him, wherein was written thus; Unto Darius the king, all peace.

8 Be it known unto the king, that we went into the province of Judea, to the houſe of the great God, which is builded with great ſtones, and timber is laid in the walls, and this work goeth faſt on, and proſpereth in their hands.

9 Then aſked we thoſe elders, *and* ſaid unto them thus, Who commanded you to build this houſe, and to make up theſe walls?

10 We aſked their names alſo to certify thee, that we might write the names of the men that *were* the chief of them.

11 And thus they returned us anſwer, ſaying, We are the ſervants of the God of heaven and earth, and build the houſe that was builded theſe many years ago, which a great king of Iſrael builded, and ſet up.

12 But after that our fathers had provoked the God of heaven unto wrath, he gave them into the hand of Nebuchadnezzar the king of Babylon the Chaldean, who deſtroyed this houſe, and carried the people away into Babylon.

13 But in the firſt year of Cyrus the king of Babylon, *the ſame* king Cyrus made a decree to build this houſe of God.

14 And the veſſels alſo of gold and ſilver of the houſe of God, which Nebuchadnezzar took out of the temple that *was* in Jeruſalem, and brought them into the temple of Babylon, thoſe did Cyrus the king take out of the temple of Babylon, and they were delivered unto *one*, whoſe name *was* Sheſhbazzar, whom he had made governor:

15 And ſaid unto him, Take theſe veſſels, go, carry them into the temple that *is* in Jeruſalem, and let the houſe of God be builded in his place.

16 Then came the ſame Sheſhbazzar, *and* laid the foundation of the houſe of God which *is* in Jeruſalem. And ſince that time even until now, hath it been in building, and *yet* it is not finiſhed.

17 Now therefore, If *it ſeem* good to the king, let there be ſearch made in the king's treaſure-houſe, which *is* there at Babylon, whether it be *ſo* that a decree was made of Cyrus the king to build this houſe of God at Jeruſalem, and let the king ſend his pleaſure to us concerning this matter.

CHAP. VI.

Darius advanceth the building.

THEN Darius the king made a decree, and ſearch was made in the houſe of the rolls, where the treſures were laid up in Babylon.

2 And there was found at Achmetha, in the palace that *is* in the province of the Medes, a roll, and therein *was* a record thus written:

3 In the firſt year of Cyrus the king, *the ſame* Cyrus the king made a decree *concerning* the houſe of God at Jeruſalem, Let the houſe be builded, the place where they offered ſacrifices, and let the foundations thereof be ſtrongly laid, the height thereof threeſcore cubits, *and* the breadth thereof threeſcore cubits:

4 *With* three rows of great ſtones, and a row of new timber: and let the expences be given out of the king's houſe.

5 And alſo let the golden and ſilver veſſels of the houſe of God, which Nebuchadnezzar took forth out of

Digitized by Google

the temple which *is* at Jerusalem, and brought unto Babylon, be restored, and brought again unto the temple which *is* at Jerusalem, *every one* to his place, and place *them* in the house of God.

6 Now *therefore* Tatnai, governor beyond the river, Shethar-boznai, and your companions, the Apharsachites, which *are* beyond the river, be ye far from thence:

7 Let the work of this house of God alone, let the governor of the Jews, and the elders of the Jews, build this house of God in his place.

8 Moreover, I make a decree, what ye shall do to the elders of these Jews, for the building of this house of God: that of the king's goods, *even* of the tribute beyond the river, forthwith expences be given unto these men, that they be not hindered.

9 And that which they have need of, both young bullocks, and rams, and lambs, for the burnt-offerings of the God of heaven, wheat, salt, wine, and oil, according to the appointment of the priests which *are* at Jerusalem, let it be given them day by day without fail:

10 That they may offer sacrifices of sweet savours unto the God of heaven, and pray for the life of the king, and of his sons.

11 Also I have made a decree, that whosoever shall alter this word, let timber be pulled down from his house, and being set up, let him be hanged thereon, and let his house be made a dunghil for this.

12 And the God that hath caused his name to dwell there, destroy all kings and people that shall put to their hand to alter, *and* to destroy this house of God which *is* at Jerusalem: I Darius have made a decree, let it be done with speed.

13 ¶ Then Tatnai, governor on this side the river, Shethar-boznai, and their companions, according to that which Darius the king had sent, so they did speedily.

14 And the elders of the Jews builded, and they prospered through the prophesying of Haggai the prophet, and Zechariah the son of Iddo, and they builded, and finished *it* according to the commandment of the God of Israel, and according to the commandment of Cyrus and Darius, and Artaxerxes king of Persia.

15 And this house was finished on the third day of the month Adar, which was in the sixth year of the reign of Darius the king.

16 ¶ And the children of Israel, the priests and the Levites, and the rest of the children of the captivity, kept the dedication of this house of God with joy,

17 And offered at the dedication of this house of God an hundred bullocks, two hundred rams, four hundred lambs; and for a sin-offering for all Israel, twelve he-goats, according to the number of the tribes of Israel.

18 And they set the priests in their divisions, and the Levites in their courses, for the service of God, which *is* at Jerusalem; as it is written in the book of Moses.

19 And the children of the captivity kept the passover upon the fourteenth *day* of the first month.

20 For the priests and the Levites were purified together, all of them *were* pure, and killed the passover for all the children of the captivity, and for their brethren the priests, and for themselves.

21 And the children of Israel, which were come again out of captivity, and all such as had separated themselves unto them from the filthiness of the heathen of the land, to seek the LORD God of Israel, did eat,

22 And kept the feast of unleavened bread seven days with joy: for the LORD had made them joyful, and turned the heart of the king of Assyria unto them, to strengthen their hands in the work of the house of God, the God of Israel.

CHAP. VII.

Ezra goeth up to Jerusalem.

NOW after these things, in the reign of Artaxerxes king of Persia, Ezra the son of Seraiah, the son of Azariah, the son of Hilkiah,

2 The son of Shallum, the son of Zadok, the son of Ahitub,

3 The son of Amariah, the son of Azariah, the son of Meraioth,

4 The son of Zerahiah, the son of Uzzi, the son of Bukki,

5 The son of Abishua, the son of Phinehas, the son of Eleazar, the son of Aaron the chief priest:

6 This Ezra went up from Babylon, and he *was* a ready scribe in the law of Moses, which the LORD God of Israel had given: and the king granted him all his request, according to the hand of the LORD his God upon him.

7 And there went up *some* of the children of Israel, and of the priests, and the Levites, and the singers, and the porters, and the Nethinims, unto Jerusalem, in the seventh year of Artaxerxes the king.

8 And he came to Jerusalem in the fifth month, which *was* in the seventh year of the king.

9 For upon the first *day* of the first month began he to go up from Babylon, and on the first *day* of the fifth month, came he to Jerusalem, according to the good hand of his God upon him.

10 For Ezra had prepared his heart to seek the law of the LORD, and to do *it*, and to teach in Israel statutes and judgments.

11 ¶ Now this *is* the copy of the letter that the king Artaxerxes

also over Jerusalem, which have ruled over all *countries* beyond the river; and toll, tribute, and custom was paid unto them.

21 Give ye now commandment, to cause these men to cease, and that this city be not builded, until *another* commandment shall be given from me.

22 Take heed now that ye fail not to do this: why should damage grow to the hurt of the kings?

23 ¶ Now when the copy of king Artaxerxes' letter *was* read before Rehum, and Shimshai the scribe and their companions, they went up in haste to Jerusalem, unto the Jews, and made them to cease by force and power.

24 Then ceased the work of the house of God, which *is* at Jerusalem. So it ceased unto the second year of the reign of Darius king of Persia.

CHAP. V.

The building set forward.

THEN the prophets, Haggai the prophet, and Zechariah the son of Iddo, prophesied unto the Jews that *were* in Judah and Jerusalem, in the name of the God of Israel, *even* unto them.

2 Then rose up Zerubbabel the son of Shealtiel, and Jeshua the son of Jozadak and began to build the house of God, which *is* at Jerusalem: and with them *were* the prophets of God helping them.

3 ¶ At the same time came to them Tatnai, governor on this side the river, and Shethar-boznai, and their companions, and said thus unto them, Who hath commanded you to build this house, and to make up this wall?

4 Then said we unto them after this manner, What are the names of the men that make this building?

5 But the eye of their God was upon the elders of the Jews, that they could not cause them to cease, till the matter came to Darius: and then they returned answer by letter concerning this *matter*.

6 ¶ The copy of the letter that Tatnai governor on this side the river, and Shethar-boznai, and his companions the Apharsachites, which *were* on this side the river, sent unto Darius the king:

7 They sent a letter unto him, wherein was written thus; Unto Darius the king, all peace.

8 Be it known unto the king, that we went into the province of Judea, to the house of the great God, which is builded with great stones, and timber is laid in the walls, and this work goeth fast on, and prospereth in their hands.

9 Then asked we those elders, *and* said unto them thus, Who commanded you to build this house, and to make up these walls?

10 We asked their names also to certify thee, that we might write the names of the men that *were* the chief of them.

11 And thus they returned us answer, saying, We are the servants of the God of heaven and earth, and build the house that was builded these many years ago, which a great king of Israel builded, and set up.

12 But after that our fathers had provoked the God of heaven unto wrath, he gave them into the hand of Nebuchadnezzar the king of Babylon the Chaldean, who destroyed this house, and carried the people away into Babylon.

13 But in the first year of Cyrus the king of Babylon, *the same* king Cyrus made a decree to build this house of God.

14 And the vessels also of gold and silver of the house of God, which Nebuchadnezzar took out of the temple that *was* in Jerusalem, and brought them into the temple of Babylon, those did Cyrus the king take out of the temple of Babylon, and they were delivered unto *one*, whose name *was* Sheshbazzar, whom he had made governor:

15 And said unto him, Take these vessels, go, carry them into the temple that *is* in Jerusalem, and let the house of God be builded in his place.

16 Then came the same Sheshbazzar, *and* laid the foundation of the house of God which *is* in Jerusalem. And since that time even until now, hath it been in building, and *yet* it is not finished.

17 Now therefore, If *it seem* good to the king, let there be search made in the king's treasure-house, which *is* there at Babylon, whether it be *so* that a decree was made of Cyrus the king to build this house of God at Jerusalem, and let the king send his pleasure to us concerning this matter.

CHAP. VI.

Darius advanceth the building.

THEN Darius the king made a decree, and search was made in the house of the rolls, where the treasures were laid up in Babylon.

2 And there was found at Achmetha, in the palace that *is* in the province of the Medes, a roll, and therein *was* a record thus written:

3 In the first year of Cyrus the king, *the same* Cyrus the king made a decree *concerning* the house of God at Jerusalem, Let the house be builded, the place where they offered sacrifices, and let the foundations thereof be strongly laid, the height thereof threescore cubits, *and* the breadth thereof threescore cubits:

4 *With* three rows of great stones, and a row of new timber: and let the expences be given out of the king's house.

5 And also let the golden and silver vessels of the house of God, which Nebuchadnezzar took forth out of

Digitized by Google

the temple which *is* at Jerusalem, and brought unto Babylon, be restored, and brought again unto the temple which *is* at Jerusalem, *every one* to his place, and place *them* in the house of God.

6 Now *therefore* Tatnai, governor beyond the river, Shethar-boznai, and your companions, the Apharsachites, which *are* beyond the river, be ye far from thence:

7 Let the work of this house of God alone, let the governor of the Jews, and the elders of the Jews, build this house of God in his place.

8 Moreover, I make a decree, what ye shall do to the elders of these Jews, for the building of this house of God: that of the king's goods, *even* of the tribute beyond the river, forthwith expences be given unto these men, that they be not hindered.

9 And that which they have need of, both young bullocks, and rams, and lambs, for the burnt-offerings of the God of heaven, wheat, salt, wine, and oil, according to the appointment of the priests which *are* at Jerusalem, let it be given them day by day without fail:

10 That they may offer sacrifices of sweet savours unto the God of heaven, and pray for the life of the king, and of his sons.

11 Also I have made a decree, that whosoever shall alter this word, let timber be pulled down from his house, and being set up, let him be hanged thereon, and let his house be made a dunghil for this.

12 And the God that hath caused his name to dwell there, destroy all kings and people that shall put to their hand to alter, *and* to destroy this house of God which *is* at Jerusalem: I Darius have made a decree, let it be done with speed.

13 ¶ Then Tatnai, governor on this side the river, Shethar-boznai, and their companions, according to that which Darius the king had sent, so they did speedily.

14 And the elders of the Jews builded, and they prospered through the prophesying of Haggai the prophet, and Zechariah the son of Iddo, and they builded, and finished *it* according to the commandment of the God of Israel, and according to the commandment of Cyrus and Darius, and Artaxerxes king of Persia.

15 And this house was finished on the third day of the month Adar, which was in the sixth year of the reign of Darius the king.

16 ¶ And the children of Israel, the priests and the Levites, and the rest of the children of the captivity, kept the dedication of this house of God with joy,

17 And offered at the dedication of this house of God an hundred bullocks, two hundred rams, four hundred lambs; and for a sin-offering for all Israel, twelve he-goats, according to the number of the tribes of Israel.

18 And they set the priests in their divisions, and the Levites in their courses, for the service of God, which *is* at Jerusalem; as it is written in the book of Moses.

19 And the children of the captivity kept the passover upon the fourteenth *day* of the first month.

20 For the priests and the Levites were purified together, all of them *were* pure, and killed the passover for all the children of the captivity, and for their brethren the priests, and for themselves.

21 And the children of Israel, which were come again out of captivity, and all such as had separated themselves unto them from the filthiness of the heathen of the land, to seek the LORD God of Israel, did eat,

22 And kept the feast of unleavened bread seven days with joy: for the LORD had made them joyful, and turned the heart of the king of Assyria unto them, to strengthen their hands in the work of the house of God, the God of Israel.

CHAP. VII.

Ezra goeth up to Jerusalem.

NOW after these things, in the reign of Artaxerxes king of Persia, Ezra the son of Seraiah, the son of Azariah, the son of Hilkiah,

2 The son of Shallum, the son of Zadok, the son of Ahitub,

3 The son of Amariah, the son of Azariah, the son of Meraioth,

4 The son of Zerahiah, the son of Uzzi, the son of Bukki,

5 The son of Abishua, the son of Phinehas, the son of Eleazar, the son of Aaron the chief priest:

6 This Ezra went up from Babylon, and he *was* a ready scribe in the law of Moses, which the LORD God of Israel had given: and the king granted him all his request, according to the hand of the LORD his God upon him.

7 And there went up *some* of the children of Israel, and of the priests, and the Levites, and the singers, and the porters, and the Nethinims, unto Jerusalem, in the seventh year of Artaxerxes the king.

8 And he came to Jerusalem in the fifth month, which *was* in the seventh year of the king.

9 For upon the first *day* of the first month began he to go up from Babylon, and on the first *day* of the fifth month, came he to Jerusalem, according to the good hand of his God upon him.

10 For Ezra had prepared his heart to seek the law of the LORD, and to do *it*, and to teach in Israel statutes and judgments.

11 ¶ Now this *is* the copy of the letter that the king Artaxerxes

unto Ezra the prieſt, the ſcribe, *even* a ſcribe of the words of the commandments of the LORD, and of his ſtatutes to Iſrael.

12 Artaxerxes king of kings, Unto Ezra the prieſt, a ſcribe of the law of the God of heaven, perfect *peace*, and at ſuch a time.

13 I make a decree, that all they of the people of Iſrael, and *of* his prieſts, and Levites in my realm, which are minded of their own free will to go up to Jeruſalem, go with thee.

14 Foraſmuch as thou art ſent of the king, and of his ſeven counſellors, to enquire concerning Judah, and Jeruſalem, according to the law of thy God which *is* in thine hand:

15 And to carry the ſilver and gold, which the king and his counſellors have freely offered unto the God of Iſrael, whoſe habitation *is* in Jeruſalem,

16 And all the ſilver and gold that thou canſt find in all the province of Babylon, with the free-will-offering of the people, and of the prieſts, offering willingly for the houſe of their God, which *is* in Jeruſalem:

17 That thou mayeſt buy ſpeedily with this money, bullocks, rams, lambs, with their meat-offerings, and their drink-offerings, and offer them upon the altar of the houſe of your God which *is* in Jeruſalem.

18 And whatſoever ſhall ſeem good to thee, and to thy brethren, to do with the reſt of the ſilver and gold, that do after the will of your God.

19 The veſſels alſo that are given thee, for the ſervice of the houſe of thy God, *thoſe* deliver thou before the God of Jeruſalem.

20 And whatſoever more ſhall be needful for the houſe of thy God, which thou ſhalt have occaſion to beſtow, beſtow *it* out of the king's treaſure-houſe.

21 And I, *even* I Artaxerxes the king, do make a decree to all the treaſurers, which *are* beyond the river, that whatſoever Ezra the prieſt, the ſcribe of the law of the God of heaven, ſhall require of you, it be done ſpeedily;

22 Unto an hundred talents of ſilver, and to an hundred meaſures of wheat, and to an hundred baths of wine, and to an hundred baths of oil, and ſalt, without preſcribing *how much*.

23 Whatſoever is commanded by the God of heaven, let it be diligently done, for the houſe of the God of heaven: for why ſhould there be wrath againſt the realm of the king and his ſons?

24 Alſo we certify you, that touching any of the prieſts and Levites, ſingers, porters, Nethinims, or miniſters of this houſe of God, it ſhall not be lawful to impoſe toll, tribute, or cuſtom upon them.

25 And thou, Ezra, after the wiſdom of thy God, that *is* in thine hand, ſet magiſtrates and judges, which may judge all the people that *are* beyond the river, all ſuch as know the laws of thy God: and teach ye them that know *them* not.

26 And whoſoever will not do the law of thy God, and the law of the king let judgment be executed ſpeedily upon him, whether *it be* unto death, or to baniſhment, or to confiſcation of goods, or to impriſonment.

27 ¶ Bleſſed *be* the LORD God of our fathers, which hath put *ſuch a thing* as this in the king's heart, to beautify the houſe of the LORD which *is* in Jeruſalem:

28 And hath extended mercy unto me, before the king, and his counſellors, and before all the king's mighty princes. And I was ſtrengthened as the hand of the LORD my God *was* upon me, and I gathered together out of Iſrael, chief men to go up with me.

CHAP. VIII.

Ezra's companions from Babylon.

THESE *are* now the chief of their fathers, and *this is* the genealogy of them that went up with me from Babylon, in the reign of Artaxerxes the king.

2 Of the ſons of Phinehas; Gerſhom: of the ſons of Ithamar; Daniel: of the ſons of David; Hattuſh.

3 Of the ſons of Shechaniah, of the ſons of Phareſh; Zechariah: and with him were reckoned by genealogy of the males, an hundred and fifty.

4 Of the ſons of Pahath-moab; Elihoenai the ſon of Zerahiah, and with him two hundred males.

5 Of the ſons of Shecaniah; the ſon of Jahaziel, and with him three hundred males.

6 Of the ſons alſo of Adin; Ebed the ſon of Jonathan, and with him fifty males.

7 And of the ſons of Elam; Jeſhaiah the ſon of Athaliah, and with him ſeventy males.

8 And of the ſons of Shephatiah; Zebadiah the ſon of Michael, and with him fourſcore males.

9 Of the ſons of Joab; Obadiah the ſon of Jehiel, and with him two hundred and eighteen males.

10 And of the ſons of Shelomith; the ſon of Joſiphiah, and with him an hundred and threeſcore males.

11 And of the ſons of Bebai; Zechariah the ſon of Bebai, and with him twenty and eight males.

12 And of the ſons of Azgad; Johanan, the ſon of Hakkatan, and with him an hundred and ten males.

13 And of the laſt ſons of Adonikam, whoſe names *are* theſe, Eliphelet, Jehiel, and Shemaiah, and with them threeſcore males.

14 Of the ſons alſo of Bigvai; Uthai, and Zabbud, and with them ſeventy males.

Digitized by Google

15 ¶ And I gathered them together to the river that runneth to Ahava; and there abode we in tents three days: and I viewed the people, and the prieſts, and found there none of the ſons of Levi.

16 Then ſent I for Eliezer, for Ariel, for Shemaiah, and for Elnathan, and for Jarib, and for Elnathan, and for Nathan, and for Zechariah, and for Meſhullam, chief men; alſo for Joiarib, and for Elnathan, men of underſtanding.

17 And I ſent them with commandment unto Iddo the chief, at the place Caſiphia, and I told them what they ſhould ſay unto Iddo, *and* to his brethren the Nethinims, at the place Caſiphia, that they ſhould bring unto us miniſters for the houſe of our God.

18 And by the good hand of our God upon us, they brought us a man of underſtanding, of the ſons of Mahli, the ſon of Levi, the ſon of Iſrael, and Sherebiah, with his ſons and his brethren, eighteen;

19 And Haſhabiah, and with him Jeſhaiah of the ſons of Merari, his brethren, and their ſons, twenty;

20 Alſo of the Nethinims, whom David and the princes had appointed for the ſervice of the Levites, two hundred and twenty Nethinims: all of them were expreſſed by name.

21 ¶ Then I proclaimed a faſt there, at the river Ahava, that we might afflict ourſelves before our God, to ſeek of him a right way for us, and for our little ones, and for all our ſubſtance.

22 For I was aſhamed to require of the king a band of ſoldiers and horſemen to help us againſt the enemy in the way: becauſe we had ſpoken unto the king, ſaying, The hand of our God *is* upon all them for good that ſeek him, but his power and his wrath *is* againſt all them that forſake him.

23 So we faſted, and beſought our God for this, and he was intreated of us.

24 ¶ Then I ſeparated twelve of the chief of the prieſts, Sherebiah, Haſhabiah, and ten of their brethren with them,

25 And weighed unto them the ſilver, and the gold, and the veſſels, *even* the offering of the houſe of our God, which the king and his counſellors, and his lords, and all Iſrael *there* preſent, had offered.

26 I even weighed unto their hand, ſix hundred and fifty talents of ſilver, and ſilver veſſels an hundred talents, *and* of gold an hundred talents:

27 Alſo twenty baſons of gold, of a thouſand drams, and two veſſels of fine copper, precious as gold.

28 And I ſaid unto them, Ye *are* holy unto the LORD, the veſſels *are* holy alſo, and the ſilver, and the gold *are* a free-will-offering unto the LORD God of your fathers.

29 Watch ye, and keep *them*, until ye weigh *them* before the chief of the prieſts, and the Levites, and chief of the fathers of Iſrael at Jeruſalem, in the chambers of the houſe of the LORD.

30 So took the prieſts and the Levites the weight of the ſilver and the gold, and the veſſels, to bring *them* to Jeruſalem unto the houſe of our God.

31 ¶ Then we departed from the river of Ahava, on the twelfth *day* of the firſt month, to go unto Jeruſalem; and the hand of our God was upon us, and he delivered us from the hand of the enemy, and of ſuch as lay in wait by the way.

32 And we came to Jeruſalem, and abode there three days.

33 ¶ Now on the fourth day was the ſilver and the gold, and the veſſels weighed in the houſe of our God, by the hand of Meremoth the ſon of Uriah the prieſt, and with him *was* Eleazar the ſon of Phinehas, and with them *was* Jozabad the ſon of Jeſhua, and Noadiah the ſon of Binnui, Levites:

34 By number, *and* by weight of every one: and all the weight was written at that time.

35 *Alſo* the children of thoſe that had been carried away which were come out of the captivity, offered burnt-offerings unto the God of Iſrael, twelve bullocks for all Iſrael, ninety and ſix rams, ſeventy and ſeven lambs, twelve he-goats *for* a ſin-offering: all *this was* a burnt-offering unto the LORD.

36 ¶ And they delivered the king's commiſſions unto the king's lieutenants, and to the governors on this ſide the river, and they furthered the people, and the houſe of God.

CHAP. IX.

Ezra mourneth for the people, &c.

NOW when theſe things were done, the princes came to me, ſaying, The people of Iſrael, and the prieſts, and the Levites have not ſeparated themſelves from the people of the lands, *doing* according to their abominations, *even* of the Canaanites, the Hittites, the Perizzites, the Jebuſites, the Ammonites, the Moabites, the Egyptians, and the Amorites.

2 For they have taken of their daughters for themſelves, and for their ſons: ſo that the holy ſeed have mingled themſelves with the people of *thoſe* lands: yea, the hand of the princes and rulers hath been chief in this treſpaſs.

3 And when I heard this thing, I rent my garment and my mantle, and pluckt off the hair of my head, and of my beard, and ſat down aſtonied.

4 Then were aſſembled unto me every one that trembled at the words

of the God of Israel, because of the transgression of those that had been carried away, and I sat astonied until the evening sacrifice.

5 ¶ And at the evening sacrifice, I arose up from my heaviness, and having rent my garment and my mantle, I fell upon my knees, and spread out my hands unto the LORD my God,

6 And said, O my God, I am ashamed and blush to lift up my face to thee, my God: for our iniquities are increased over *our* head, and our trespass is grown up unto the heavens.

7 Since the days of our fathers, *have we been* in a great trespass unto this day, and for our iniquities have we, our kings, *and* our priests been delivered into the hand of the kings of the lands, to the sword, to captivity, and to a spoil, and to confusion of face, as *it is* this day.

8 And now for a little space grace hath been *shewed* from the LORD our God, to leave us a remnant to escape, and to give us a nail in his holy place, that our God may lighten our eyes, and give us a little reviving in our bondage.

9 For we *were* bondmen, yet our God hath not forsaken us in our bondage, but hath extended mercy unto us in the sight of the kings of Persia, to give us a reviving, to set up the house of our God, and to repair the desolations thereof, and to give us a wall in Judah and in Jerusalem.

10 And now, O our God, what shall we say after this? for we have forsaken thy commandments,

11 Which thou hast commanded by thy servants the prophets, saying, The land unto which ye go to possess it, is an unclean land with the filthiness of the people of the lands, with their abominations, which have filled it from one end to another, with their uncleanness.

12 Now therefore give not your daughters unto their sons, neither take their daughters unto your sons, nor seek their peace, or their wealth for ever: that ye may be strong, and eat the good of the land, and leave *it* for an inheritance to your children for ever.

13 And after all that is come upon us for our evil deeds, and for our great trespass, seeing that thou our God hast punished us less than our iniquities *deserve*, and hast given us *such* deliverance as this:

14 Should we again break thy commandments, and join in affinity with the people of these abominations? wouldest not thou be angry with us, till thou hadst consumed *us*, so that *there should be* no remnant nor escaping?

15 O LORD God of Israel, thou *art* righteous, for we remain yet escaped, as *it is* this day; behold, we *are* before thee in our trespasses: for we cannot stand before thee, because of this.

CHAP. X.

Strange marriages reformed.

NOW when Ezra had prayed, and when he had confessed, weeping and casting himself down before the house of God, there assembled unto him out of Israel, a very great congregation of men, and women, and children: for the people wept very sore.

2 And Shechaniah the son of Jehiel, *one* of the sons of Elam, answered and said unto Ezra, We have trespassed against our God, and have taken strange wives of the people of the land: yet now there is hope in Israel concerning this thing.

3 Now therefore let us make a covenant with our God, to put away all the wives, and such as are born of them, according to the counsel of my lord, and of those that tremble at the commandment of our God, and let it be done according to the law.

4 Arise: for *this* matter *belongeth* unto thee; we also *will be* with thee: be of good courage, and do *it*.

5 Then arose Ezra, and made the chief priests, the Levites, and all Israel to swear, that they should do according to this word: And they sware.

6 ¶ Then Ezra rose up from before the house of God, and went into the chamber of Johanan the son of Eliashib: and *when* he came thither, he did eat no bread, nor drink water; for he mourned because of the transgression of them that had been carried away.

7 And they made proclamation throughout Judah and Jerusalem, unto all the children of the captivity, that they should gather themselves together unto Jerusalem;

8 And that whosoever would not come within three days, according to the counsel of the princes and the elders, all his substance should be forfeited, and himself separated from the congregation of those that had been carried away.

9 ¶ Then all the men of Judah and Benjamin gathered themselves together unto Jerusalem, within three days: it *was* the ninth month, and the twentieth *day* of the month, and all the people sat in the street of the house of God, trembling because of *this* matter, and for the great rain.

10 And Ezra the priest stood up, and said unto them, Ye have transgressed, and have taken strange wives to increase the trespass of Israel.

11 Now therefore make confession unto the LORD God of your fathers, and do his pleasure: and separate yourselves from the people of the land, and from the strange wives.

12 Then all the congregation answered, and said with a loud voice, As thou hast said, so must we do.

13 But the people are many, and

Digitized by Google

it is a time of much rain, and we are not able to stand without, neither *is this* a work of one day or two: for we are many that have transgressed in this thing.

14 Let now our rulers of all the congregation stand, and let all them which have taken strange wives in our cities, come at appointed times, and with them the elders of every city, and the judges thereof, until the fierce wrath of our God for this matter, be turned from us.

15 ¶ Only Jonathan the son of Asahel, and Jahaziah the son of Tikvah, were employed about this *matter*: and Meshullam, and Shabbethai the Levite helped them.

16 And the children of the captivity did so: and Ezra the priest, *with* certain chief of the fathers, after the house of their fathers, and all of them by *their* names were separated, and sat down in the first day of the tenth month to examine the matter.

17 And they made an end with all the men that had taken strange wives, by the first day of the first month.

18 ¶ And among the sons of the priests, there were found that had taken strange wives: *namely*, of the sons of Jeshua, the son of Jozadak, and his brethren; Maaseiah, and Eliezer, and Jarib, and Gedaliah.

19 And they gave their hands, that they would put away their wives; and *being* guilty, *they offered* a ram of the flock for their trespass.

20 And of the sons of Immer; Hanani, and Zebadiah.

21 And of the sons of Harim; Maaseiah, and Elijah, and Shemaiah, and Jehiel, and Uzziah.

22 And of the sons of Pashur; Elioenai, Maaseiah, Ishmael, Nethaneel, Jozabad, and Elasah.

23 Also of the Levites; Jozabad, and Shimei, and Kelaiah (the same *is* Kelita) Pethahiah, Judah, and Eliezer.

24 Of the singers also; Eliashib. and of the porters; Shallum, and Telem, and Uri.

25 Moreover, of Israel: of the sons of Parosh; Ramiah, and Jeziah, and Malchiah, and Miamin, and Eleazar, and Malchijah, and Benaiah.

26 And of the sons of Elam; Mattaniah, Zechariah, and Jehiel, and Abdi, and Jeremoth, and Eliah.

27 And of the sons of Zattu; Elioenai, Eliashib, Mattaniah, and Jeremoth, and Zabad, and Aziza.

28 Of the sons also of Bebai, Jehohanan, Hananiah, Zabbai, *and* Athlai.

29 And of the sons of Bani; Meshullam, Malluch, and Adaiah, Jashub, and Sheal, and Ramoth.

30 And of the sons of Pahath-moab; Adna, and Chelal, Benaiah, Maaseiah, Mattaniah, Bezaleel, and Binnui, and Manasseh.

31 And *of* the sons of Harim; Eliezer, Ishijah, Malchiah, Shemaiah, Shimeon,

32 Benjamin, Malluch, *and* Shemariah.

33 Of the sons of Hashum; Mattenai, Mattathah, Zabad, Eliphelet, Jeremai, Manasseh, *and* Shimei.

34 Of the sons of Bani; Maadai, Amram, and Uel,

35 Benaiah, Bedeiah, Chelluh,

36 Vaniah, Meremoth, Eliashib,

37 Mattaniah, Mattenai, and Jaasau,

38 And Bani, and Binnui, Shimei,

39 And Shelemiah, and Nathan, and Adaiah,

40 Machnadebai, Shashai, Sharai,

41 Azareel, and Shelemiah, Shemariah,

42 Shallum, Amariah, *and* Joseph.

43 Of the sons of Nebo; Jeiel, Mattithiah, Zabad, Zebina, Jadau, and Joel, Benaiah.

44 All these had taken strange wives: and *some* of them had wives by whom they had children.

¶ *The Book of* NEHEMIAH.

CHAP. I.

Nehemiah's mourning, &c.

THE words of Nehemiah the son of Hachaliah. And it came to pass in the month Chisleu, in the twentieth year, as I was in Shushan the palace,

2 That Hanani, one of my brethren, came, he and *certain* men of Judah, and I asked them concerning the Jews that had escaped, which were left of the captivity, and concerning Jerusalem.

3 And they said unto me, The remnant that are left of the captivity there in the province, *are* in great affliction and reproach: the wall of Jerusalem also *is* broken down, and the gates thereof are burnt with fire.

4 ¶ And it came to pass when I heard these words, that I sat down and wept, and mourned *certain* days, and fasted, and prayed before the God of heaven,

5 And said, I beseech thee, O LORD God of heaven, the great and terrible God, that keepeth covenant and mercy for them that love him, and observe his commandments:

6 Let thine ear now be attentive, and thine eyes open, that thou mayest hear the prayer of thy servant, which I pray before thee now, day and night, for the children of Israel thy servants, and confess the sins of the children of Israel, which we have sinned against thee: both I, and my father's house have sinned.

7 We have dealt very corru-

Digitized by Google

against thee, and have not kept the commandments, nor the statutes, nor the judgments which thou commandedst thy servant Moses.

8 Remember, I beseech thee, the word that thou commandedst thy servant Moses, saying, *If* ye transgress, I will scatter you abroad among the nations:

9 But *if* ye turn unto me, and keep my commandments, and do them; though there were of you cast out unto the uttermost part of the heaven, *yet* will I gather them from thence, and will bring them unto the place that I have chosen to set my name there.

10 Now these *are* thy servants, and thy people, whom thou hast redeemed by thy great power, and by thy strong hand.

11 O LORD, I beseech thee, let now thine ear be attentive to the prayer of thy servant, and to the prayer of thy servants, who desire to fear thy name: and prosper, I pray thee, thy servant this day, and grant him mercy in the sight of this man. For I was the king's cup-bearer.

CHAP. II.

Nehemiah sent to Jerusalem.

AND it came to pass in the month Nisan, in the twentieth year of Artaxerxes the king, *that* wine *was* before him: and I took up the wine, and gave *it* unto the king. Now I had not been *before time* sad in his presence.

2 Wherefore the king said unto me, Why *is* thy countenance sad, seeing thou art not sick? this *is* nothing *else* but sorrow of heart. Then I was very sore afraid,

3 And said unto the king, Let the king live for ever: why should not my countenance be sad, when the city, the place of my fathers sepulchres, *lieth* waste, and the gates thereof are consumed with fire?

4 Then the king said unto me, For what dost thou make request? So I prayed to the God of heaven.

5 And I said unto the king, If it please the king, and if thy servant have found favour in thy sight, that thou wouldest send me unto Judah, unto the city of my fathers sepulchres, that I may build it.

6 And the king said unto me, (the queen also sitting by him,) For how long shall thy journey be? and when wilt thou return? So it pleased the king to send me, and I set him a time.

7 Moreover, I said unto the king, If it please the king, let letters be given me to the governors beyond the river, that they may convey me over till I come into Judah;

8 And a letter unto Asaph the keeper of the king's forest, that he may give me timber to make beams for the gates of the palace, which *appertained* to the house, and for the wall of the city, and for the house that I shall enter into. And the king granted me, according to the good hand of my God upon me.

9 ¶ Then I came to the governors beyond the river, and gave them the king's letters. (Now the king had sent captains of the army, and horsemen with me.)

10 When Sanballat the Horonite, and Tobiah the servant the Ammonite, heard *of it*, it grieved them exceedingly that there was come a man to seek the welfare of the children of Israel.

11 So I came to Jerusalem, and was there three days.

12 ¶ And I arose in the night, I and some few men with me, neither told I *any* man what my God had put in my heart to do at Jerusalem: neither *was there any* beast with me, save the beast that I rode upon.

13 And I went out by night, by the gate of the valley, even before the dragon-well, and to the dung-port, and viewed the walls of Jerusalem, which were broken down, and the gates thereof were consumed with fire.

14 Then I went on to the gate of the fountain, and to the king's pool: but *there was* no place for the beast *that was* under me to pass.

15 Then went I up in the night by the brook, and viewed the wall, and turned back, and entered by the gate of the valley, and *so* returned.

16 And the rulers knew not whither I went, or what I did, neither had I as yet told *it* to the Jews, nor to the priests, nor to the nobles, nor to the rulers, nor to the rest that did the work.

17 ¶ Then said I unto them, Ye see the distress that we *are* in, how Jerusalem *lieth* waste, and the gates thereof are burnt with fire! come, and let us build up the wall of Jerusalem, that we be no more a reproach.

18 Then I told them of the hand of my God which was good upon me; as also the king's words that he had spoken unto me. And they said, Let us rise up and build. So they strengthened their hands for this good *work*.

19 But when Sanballat the Horonite, and Tobiah the servant the Ammonite, and Geshem the Arabian heard *it*, they laughed us to scorn, and despised us, and said, What *is* this thing that ye do? will ye rebel against the king?

20 Then answered I them, and said unto them, The God of heaven, he will prosper us; therefore we his servants will arise and build: but you have no portion, nor right, nor memorial in Jerusalem.

CHAP. III.

The names of them that built the wall.

THEN Eliashib the high priest rose up with his brethren the priests, and they built the sheep-gate, they sanctified it, and set up the doors of it; even unto the tower of Meah they sanctified it, unto the tower of Hananeel.

2 And next unto him builded the

Digitized by Google

men of Jericho: and next to them builded Zaccur the ſon of Imri.

3 But the fiſh gate did the ſons of Haſſenaah build, who *alſo* laid the beams thereof, and ſet up the doors thereof, the locks thereof, and the bars thereof.

4 And next unto them repaired Meremoth the ſon of Urijah, the ſon of Koz: and next unto them repaired Meſhullam the ſon of Berechiah, the ſon of Meſhezabeel: and next unto them repaired Zadok the ſon of Baana.

5 And next unto them the Tekoites repaired; but their nobles put not their necks to the work of their Lord.

6 Moreover, the old gate repaired Jehoiada the ſon of Paſeah, and Meſhullam the ſon of Beſodeiah: they laid the beams thereof, and ſet up the doors thereof, and the locks thereof, and the bars thereof

7 And next unto them repaired Melatiah the Gibeonite, and Jadon the Meronothite, the men of Gibeon, and of Mizpah, unto the throne of the governor on this ſide the river.

8 Next unto him repaired Uzziel the ſon of Harhaiah, of the goldſmiths: next unto him alſo repaired Hananiah, the ſon of *one of* the apothecaries, and they fortified Jeruſalem unto the broad wall.

9 And next unto them repaired Rephaiah the ſon of Hur, the ruler of the half part of Jeruſalem.

10 And next unto them repaired Jedaiah the ſon of Harumaph, even over againſt his houſe: and next unto him repaired Hattuſh the ſon of Haſhabniah.

11 Malchijah the ſon of Harim, and Haſhub the ſon of Pahath-moab, repaired the other piece, and the tower of the furnaces.

12 And next unto him repaired Shallum the ſon of Halohеſh, the ruler of the half part of Jeruſalem, he and his daughters.

13 The valley-gate repaired Hanun, and the inhabitants of Zanoah; they built it, and ſet up the doors thereof, the locks thereof, and the bars thereof, and a thouſand cubits on the wall unto the dung-gate.

14 But the dung-gate repaired Malchiah the ſon of Rechab, the ruler of part of Beth-haccerem: he built it, and ſet up the doors thereof, the locks thereof, and the bars thereof.

15 But the gate of the fountain repaired Shallum the ſon of Col-hozeh, the ruler of part of Mizpah: he built it, and covered it, and ſet up the doors thereof, the locks thereof, and the bars thereof, and the wall of the pool of Siloah by the king's garden, and unto the ſtairs that go down from the city of David.

16 After him repaired Nehemiah the ſon of Azbuk the ruler of the half part of Beth-zur, unto *the place* over againſt the ſepulchres of David, and to the pool *that was* made, and unto the houſe of the mighty.

17 After him repaired the Levites, Rehum the ſon of Bani. next unto him repaired Haſhabiah the ruler of the half part of Keilah, in his part.

18 After him repaired their brethren, Bevai the ſon of Henadad, the ruler of the half part of Keilah.

19 And next to him repaired Ezer the ſon of Jeſhua, the ruler of Mizpah, another piece, over againſt the going up to the armoury at the turning *of the wall*.

20 After him Baruch the ſon of Zabbai, earneſtly repaired the other piece, from the turning *of the wall* unto the door of the houſe of Eliaſhib the high prieſt.

21 After him repaired Meremoth the ſon of Urijah, the ſon of Koz, another piece, from the door of the houſe of Eliaſhib, even to the end of the houſe of Eliaſhib.

22 And after him repaired the prieſts, the men of the plain.

23 After him repaired Benjamin, and Haſhub, over againſt their houſe: after him repaired Azariah the ſon of Maaſeiah, the ſon of Ananiah, by his houſe.

24 After him repaired Binnui, the ſon of Henadad, another piece, from the houſe of Azariah, unto the turning *of the wall*, even unto the corner.

25 Palal the ſon of Uzai, over againſt the turning *of the wall*, and the tower which lieth out from the king's high houſe, that *was* by the court of the priſon: after him, Pedaiah the ſon of Pareſh.

26 Moreover, the Nethinims dwelt in Ophel, unto *the place* over againſt the water-gate toward the eaſt, and the tower that lieth out.

27 After them the Tekoites repaired another piece, over againſt the great tower that lieth out, even unto the wall of Ophel.

28 From above the horſe-gate repaired the prieſts, every one over againſt his houſe.

29 After them repaired Zadok the ſon of Immer, over againſt his houſe: after him repaired alſo Shemaiah, the ſon of Shechaniah, the keeper of the eaſt-gate.

30 After him repaired Hananiah the ſon of Shelemiah, and Hanun the ſixth ſon of Zalaph, another piece: after him repaired Meſhullam the ſon of Berechiah, over againſt his chamber.

31 After him repaired Malchiah, the goldſmith's ſon, unto the place of the Nethinims, and of the merchants, over againſt the gate Miphkad, and to the going up of the corner.

32 And between the going up of the corner unto the ſheep-gate, repaired the goldſmiths and the merchants.

CHAP. IV.

The enemy scoffeth the Jews.

BUT it came to pass, that when Sanballat heard that we builded the wall, he was wroth, and took great indignation, and mocked the Jews.

2 And he spake before his brethren, and the army of Samaria, and said, What do these feeble Jews? will they fortify themselves? will they sacrifice? will they make an end in a day? will they revive the stones out of the heaps of the rubbish, which are burnt?

3 Now Tobiah the Ammonite *was* by him, and he said, Even that which they build, if a fox go up, he shall even break down their stone-wall.

4 Hear, O our God, for we are despised: and turn their reproach upon their own head, and give them for a prey in the land of captivity:

5 And cover not their iniquity, and let not their sin be blotted out from before thee: for they have provoked *thee* to anger before the builders.

6 So built we the wall; and all the wall was joined together unto the half thereof: for the people had a mind to work.

7 ¶ But it came to pass *that* when Sanballat, and Tobiah, and the Arabians, and the Ammonites, and the Ashdodites, heard that the walls of Jerusalem were made up, *and* that the breaches began to be stopped, then they were very wroth,

8 And conspired all of them together, to come *and* to fight against Jerusalem, and to hinder it.

9 Nevertheless, we made our prayer unto our God, and set a watch against them day and night, because of them.

10 And Judah said, The strength of the bearers of burdens is decayed, and *there is* much rubbish, so that we are not able to build the wall.

11 And our adversaries said, They shall not know, neither see, till we come in the midst among them, and slay them, and cause the work to cease.

12 And it came to pass that when the Jews which dwelt by them, came, they said unto us ten times, From all places, whence ye shall return unto us, *they will be upon you.*

13 ¶ Therefore set I in the lower places behind the wall, *and* on the higher places, I even set the people after their families with their swords, their spears, and their bows.

14 And I looked, and rose up, and said unto the nobles, and to the rulers, and to the rest of the people, Be not ye afraid of them: remember the LORD *which is* great and terrible, and fight for your brethren, your sons, and your daughters, your wives, and your houses.

15 And it came to pass when our enemies heard that it was known unto us, and God had brought their counsel to nought, that we returned all of us to the wall, every one unto his work.

16 And it came to pass from that time forth, *that* the half of my servants wrought in the work, and the other half of them held both the spears, the shields, and the bows, and the habergeons; and the rulers *were* behind all the house of Judah.

17 They which builded on the wall, and they that bare burdens, with those that laded, *every one* with one of his hands wrought in the work, and with the other *hand*, held a weapon.

18 For the builders, every one had his sword girded by his side, and *so* builded: and he that sounded the trumpet *was* by me.

19 ¶ And I said unto the nobles, and to the rulers, and to the rest of the people, The work *is* great and large, and we are separated upon the wall, one far from another.

20 In what place *therefore* ye hear the sound of the trumpet, resort ye thither unto us: our God shall fight for us.

21 So we laboured in the work: and half of them held the spears, from the rising of the morning, till the stars appeared.

22 Likewise at the same time said I unto the people, Let every *one* with his servant lodge within Jerusalem, that in the night they may be a guard to us, and labour on the day.

23 So neither I, nor my brethren, nor my servants, nor the men of the guard which followed me, none of us put off our clothes, *saving that* every one put them off for washing.

CHAP. V.

The Jews complain of their debts.

AND there was a great cry of the people, and of their wives, against their brethren the Jews.

2 For there were that said, We, our sons, and our daughters *are* many: therefore we take up corn *for them*, that we may eat, and live.

3 *Some* also there were that said, We have mortgaged our lands, vineyards, and houses, that we might buy corn because of the dearth.

4 There were also that said, We have borrowed money for the king's tribute, *and that upon* our lands and vineyards.

5 Yet now our flesh *is* as the flesh of our brethren, our children as their children: and lo, we bring into bondage our sons and our daughters, to be servants, and *some* of our daughters are brought into bondage *already*, neither *is it* in our power *to redeem them*: for other men have our lands and vineyards.

6 ¶ And I was very angry when I heard their cry, and these words.

7 Then I consulted with myself, and I rebuked the nobles, and the rulers, and said unto them, You exact usury every one of his brother. And I set a great assembly against them.

8 And I said unto them, We, after our ability, have redeemed our bre-

thren the Jews, *which were* sold unto the heathen; and will you even sell your brethren? or shall they be sold unto us? Then held they their peace, and found nothing *to answer*.

9 Also I said, *It is* not good that ye do: ought ye not to walk in the fear of our God, because of the reproach of the heathen our enemies?

10 I likewise, *and* my brethren, and my servants might exact of them money and corn: I pray you let us leave off this usury.

11 Restore, I pray you, to them even this day, their lands, their vineyards, their olive-yards, and their houses, also the hundredth *part* of the money, and of the corn, the wine, and the oil, that ye exact of them.

12 Then said they, We will restore *them*, and will require nothing of them; so will we do as thou sayest. Then I called the priests, and took an oath of them, that they should do according to this promise.

13 Also I shook my lap, and said, So God shake out every man from his house, and from his labour, that performeth not this promise, even thus be he shaken out, and emptied. And all the congregation said, Amen, and praised the LORD. And the people did according to this promise.

14 ¶ Moreover, from the time that I was appointed to be their governor in the land of Judah, from the twentieth year even unto the two and thirtieth year of Artaxerxes the king, *that is*, twelve years, I and my brethren have not eaten the bread of the governor.

15 But the former governors, that *had been* before me, were chargeable unto the people, and had taken of them bread and wine, besides forty shekels of silver, yea, even their servants bare rule over the people: but so did not I, because of the fear of God.

16 Yea, also I continued in the work of this wall, neither bought we any land: and all my servants *were* gathered thither unto the work.

17 Moreover, *there were* at my table an hundred and fifty of the Jews and rulers, besides those that came unto us from among the heathen that *are* about us.

18 Now *that* which was prepared *for me* daily, *was* one ox, *and* six choice sheep: also fowls were prepared for me, and once in ten days, store of all sorts of wine: yet for all this required not I the bread of the governor, because the bondage was heavy upon this people.

19 Think upon me, my God, for good, *according* to all that I have done for this people.

CHAP. VI.

Sanballat terrifieth Nehemiah.

NOW it came to pass, when Sanballat and Tobiah, and Geshem the Arabian, and the rest of our enemies heard that I had builded the wall, and *that* there was no breach left therein; (though at that time I had not set up the doors upon the gates)

2 That Sanballat and Geshem sent unto me, saying, Come, let us meet together in *some one of* the villages in the plain of Ono: but they thought to do me mischief.

3 And I sent messengers unto them, saying, I *am* doing a great work, so that I cannot come down: why should the work cease, whilst I leave it and come down to you?

4 Yet they sent unto me four times after this sort; and I answered them after the same manner.

5 Then sent Sanballat his servant unto me in like manner, the fifth time, with an open letter in his hand:

6 Wherein *was* written; It is reported among the heathen, and Gashmu saith *it*, *that* thou and the Jews think to rebel: for which cause thou buildest the wall, that thou mayest be their king, according to these words.

7 And thou hast also appointed prophets to preach of thee at Jerusalem, saying, *There is* a king in Judah: and now shall it be reported to the king, according to these words. Come now therefore, and let us take counsel together.

8 Then I sent unto him, saying, There are no such things done as thou sayest, but thou feignest them out of thine own heart.

9 For they all made us afraid, saying, Their hands shall be weakened from the work, that it be not done. Now therefore, *O God*, strengthen my hands.

10 Afterward I came unto the house of Shemiah the son of Delaiah, the son of Mehetabeel, who *was* shut up; and he said, Let us meet together in the house of God, within the temple, and let us shut the doors of the temple; for they will come to slay thee, yea, in the night will they come to slay thee.

11 And I said, Should such a man as I flee? and who *is there*, that *being* as I *am*, would go into the temple to save his life? I will not go in.

12 And lo, I perceived that God had not sent him, but that he pronounced this prophecy against me: for Tobiah and Sanballat had hired him.

13 Therefore *was* he hired, that I should be afraid, and do so, and sin, and *that* they might have *matter* for an evil report, that they might reproach me.

14 My God, think thou upon Tobiah and Sanballat, according to these their works, and on the prophetess Noadiah, and the rest of the prophets that would have put me in fear.

15 ¶ So the wall was finished in the twenty and fifth *day* of *the month* Elul, in fifty and two days.

16 And it came to pass, that when all our enemies heard *thereof*, and

the heathen that *were* about us ſaw *theſe things*, they were much caſt down in their own eyes: for they perceived that this work was wrought of our God.

17 ¶ Moreover, in thoſe days the nobles of Judah ſent many letters unto Tobiah, and *the letters* of Tobiah came unto them.

18 For *there were* many in Judah ſworn unto him, becauſe he *was* the ſon in law of Shechaniah the ſon of Arah; and his ſon Johanan had taken the daughter of Meſhullam, the ſon of Berechiah.

19 Alſo they reported his good deeds before me, and uttered my words to him: *and* Tobiah ſent letters to put me in fear.

CHAP. VII.

Nehemiah's care of Jeruſalem.

NOW it came to paſs when the wall was built, and I had ſet up the doors, and the porters, and the ſingers, and the Levites were appointed,

2 That I gave my brother Hanani, and Hananiah the ruler of the palace, charge over Jeruſalem: (for he *was* a faithful man, and feared God above many:)

3 And I ſaid unto them, Let not the gates of Jeruſalem be opened, until the ſun be hot; and while they ſtand by, let them ſhut the doors, and bar *them:* and appoint watches of the inhabitants of Jeruſalem, every one in his watch, and every one *to be* over againſt his houſe.

4 Now the city *was* large and great: but the people *were* few therein, and the houſes *were* not builded.

5 ¶ And my God put into mine heart, to gather together the nobles, and the rulers, and the people that they might be reckoned by genealogy: and I found a regiſter of the genealogy of them which came up at the firſt, and found written therein,

6 Theſe *are* the children of the province that went up out of the captivity, of thoſe that had been carried away, whom Nebuchadnezzar the king of Babylon had carried away, and came again to Jeruſalem, and to Judah, every one unto his city;

7 Who came with Zerubbabel; Jeſhua, Nehemiah, Azariah, Raamiah, Nahamani, Mordecai, Bilſhan, Miſpereth, Bigvai, Nehum, Baanah; the number, *I ſay*, of the men of the people of Iſrael, *was this*;

8 The children of Paroſh, two thouſand an hundred ſeventy and two.

9 The children of Shephatiah, three hundred ſeventy and two.

10 The children of Arah, ſix hundred fifty and two.

11 The children of Pahath-moab, of the children of Jeſhua and Joab, two thouſand and eight hundred *and* eighteen.

12 The children of Elam, a thouſand two hundred fifty and four.

13 The children of Zattu, eight hundred forty and five.

14 The children of Zaccai, ſeven hundred and threeſcore.

15 The children of Binnui, ſix hundred forty and eight.

16 The children of Bebai, ſix hundred twenty and eight.

17 The children of Azgad, two thouſand three hundred twenty and two.

18 The children of Adonikam, ſix hundred threeſcore and ſeven.

19 The children of Bigvai, two thouſand threeſcore and ſeven.

20 The children of Adin, ſix hundred fifty and five.

21 The children of Ater, of Hezekiah, ninety and eight.

22 The children of Haſhum, three hundred twenty and eight.

23 The children of Bezai, three hundred twenty and four.

24 The children of Hariph, an hundred and twelve.

25 The children of Gibeon, ninety and five

26 The men of Beth-lehem and Netophah, an hundred fourſcore and eight.

27 The men of Anathoth, an hundred twenty and eight.

28 The men of Beth-azmaveth, forty and two.

29 The men of Kirjath-jearim, Chephirah, and Beeroth, ſeven hundred forty and three.

30 The men of Ramah and Gaba, ſix hundred twenty and one.

31 The men of Michmas, an hundred and twenty and two.

32 The men of Beth-el and Ai, an hundred twenty and three.

33 The men of the other Nebo, fifty and two

34 The children of the other Elam, a thouſand two hundred fifty and four.

35 The children of Harim, three hundred and twenty.

36 The children of Jericho, three hundred forty and five.

37 The children of Lod, Hadid, and Ono ſeven hundred twenty and one.

38 The children of Senaah, three thouſand nine hundred and thirty.

39 ¶ The prieſts: the children of Jedaiah, of the houſe of Jeſhua, nine hundred ſeventy and three.

40 The children of Immer, a thouſand fifty and two.

41 The children of Paſhur, a thouſand two hundred forty and ſeven.

42 The children of Harim, a thouſand and ſeventeen.

43 ¶ The Levites: the children of Jeſhua, of Kadmiel *and* of the children of Hodevah, ſeventy and four.

44 ¶ The ſingers: the children of Aſaph, an hundred forty and eight.

45 ¶ The porters: the children of Shallum, the children of Ater, the children of Talmon, the children of Akkub, the children of Hatita, the children of Shobai, an hundred thirty and eight.

46 ¶ The Nethinims: the children of Ziha, the children of Hashupha, the children of Tabbaoth,

47 The children of Keros, the children of Sia, the children of Padon,

48 The children of Lebana, the children of Hagaba, the children of Shalmai,

49 The children of Hanan, the children of Giddel, the children of Gahar,

50 The children of Reaiah, the children of Rezin, the children of Nekoda,

51 The children of Gazzam, the children of Uzza, the children of Phaseah,

52 The children of Besai, the children of Meunim, the children of Nephishesim,

53 The children of Bakbuk, the children of Hakupha, the children of Harhur,

54 The children of Bazlith, the children of Mehida, the children of Harsha,

55 The children of Barkos, the children of Sisera, the children of Tamah,

56 The children of Neziah, the children of Hatipha.

57 ¶ The children of Solomon's servants: the children of Sotai, the children of Sophereth, the children of Perida,

58 The children of Jaala, the children of Darkon, the children of Giddel,

59 The children of Shephatiah, the children of Hattil, the children of Pochereth of Zebaim, the children of Amon.

60 All the Nethinims, and the children of Solomon's servants, *were* three hundred ninety and two.

61 And these *were* they which went up *also* from Tel-melah, Tel-harsha, Cherub, Addon, and Immer: but they could not shew their father's house, nor their seed, whether they *were* of Israel.

62 The children of Delaiah, the children of Tobiah, the children of Nekodah, six hundred forty and two.

63 ¶ And of the priests: the children of Habaiah, the children of Koz, the children of Barzillai which took *one* of the daughters of Barzillai the Gileadite to wife, and was called after their name.

64 These sought their register *among* those that were reckoned by genealogy, but it was not found: therefore were they, as polluted, put from the priesthood.

65 And the Tirshatha said unto them, that they should not eat of the most holy things, till there stood up a priest with Urim and Thummim.

66 ¶ The whole congregation together, *was* forty and two thousand three hundred and threescore,

67 Besides their man-servants, and their maid-servants, of whom *there were* seven thousand three hundred thirty and seven: and they had two hundred forty and five singing-men and singing-women.

68 Their horses seven hundred thirty and six: their mules two hundred forty and five:

69 *Their* camels four hundred thirty and five: six thousand seven hundred and twenty asses.

70 ¶ And some of the chief of the fathers gave unto the work: the Tirshatha gave to the treasure a thousand drams of gold, fifty basons, five hundred and thirty priests garments.

71 And *some* of the chief of the fathers gave to the treasure of the work, twenty thousand drams of gold, and two thousand and two hundred pound of silver.

72 And *that* which the rest of the people gave, *was* twenty thousand drams of gold, and two thousand pound of silver, and threescore and seven priests garments.

73 So the priests, and the Levites, and the porters, and the singers, and *some* of the people, and the Nethinims, and all Israel dwelt in their cities; and when the seventh month came, the children of Israel *were* in their cities.

CHAP. VIII.

The manner of reading the law.

AND all the people gathered themselves together as one man, into the street that *was* before the water-gate, and they spake unto Ezra the scribe, to bring the book of the law of Moses, which the LORD had commanded to Israel.

2 And Ezra the priest brought the law before the congregation, both of men and women, and all that could hear with understanding, upon the first day of the seventh month.

3 And he read therein before the street that *was* before the water-gate, from the morning until mid-day, before the men and the women, and those that could understand; and the ears of all the people *were attentive* unto the book of the law.

4 And Ezra the scribe stood upon a pulpit of wood, which they had made for the purpose; and beside him stood Mattithiah, and Shema, and Anaiah, and Urijah, and Hilkiah, and Maaseiah, on his right hand: and on his left hand, Pedaiah, and Mishael, and Malchiah, and Hashum, and Hashbadana, Zechariah, *and* Meshullam.

5 And Ezra opened the book in the sight of all the people (for he was above all the people) and when he opened it, all the people stood up:

6 And Ezra blessed the LORD the great God: and all the people answered, Amen, amen, with lifting up their hands: and they bowed their heads, and worshipped the LORD with *their* faces to the ground.

7 Also Jeshua, and Bani, and Sherebiah, Jamin, Akkub, Shabbethai, Hodijah, Maaseiah, Kelita, Azariah, Jozabad, Hanan, Pelaiah, and the Levites caused the people to ...

Digitized by Google

derſtand the law: and the people *ſtood* in their place.

8 So they read in the book, in the law of God diſtinctly, and gave the ſenſe, and cauſed *them* to underſtand the reading.

9 ¶ And Nehemiah which *is* the Tirſhatha, and Ezra the prieſt the ſcribe, and the Levites that taught the people, ſaid unto all the people, This day *is* holy unto the LORD your God, mourn not, nor weep: for all the people wept, when they heard the words of the law.

10 Then he ſaid unto them, Go your way, eat the fat, and drink the ſweet, and ſend portions unto them for whom nothing is prepared: for *this* day *is* holy unto our Lord: neither be you ſorry, for the joy of the LORD is your ſtrength.

11 So the Levites ſtilled all the people, ſaying, Hold your peace, for the day *is* holy, neither be ye grieved.

12 And all the people went their way to eat, and to drink, and to ſend portions, and to make great mirth, becauſe they had underſtood the words that were declared unto them.

13 ¶ And *on* the ſecond day were gathered together the chief of the fathers of all the people, the prieſts, and the Levites, unto Ezra the ſcribe, even to underſtand the words of the law.

14 And they found written in the law which the LORD had commanded by Moſes, that the children of Iſrael ſhould dwell in booths, in the feaſt of the ſeventh month:

15 And that they ſhould publiſh and proclaim in all their cities, and in Jeruſalem, ſaying, Go forth unto the mount, and fetch olive-branches, and pine-branches, and myrtle-branches, and palm-branches, and branches of thick trees, to make booths, as *it is* written.

16 ¶ So the people went forth, and brought *them*, and made themſelves booths, every one upon the roof of his houſe, and in their courts, and in the courts of the houſe of God, and in the ſtreet of the water-gate, and in the ſtreet of the gate of Ephraim.

17 And all the congregation of them that were come again out of the captivity made booths, and ſat under the booths: for ſince the days of Jeſhua the ſon of Nun, unto that day, had not the children of Iſrael done ſo: and there was very great gladneſs.

18 Alſo day by day, from the firſt day unto the laſt day, he read in the book of the law of God: and they kept the feaſt ſeven days, and on the eighth day *was* a ſolemn aſſembly, according unto the manner.

CHAP. IX.

A ſolemn faſt, &c.

NOW in the twenty and fourth day of this month, the children of Iſrael were aſſembled with faſting, and with ſackclothes, and earth upon them.

2 And the ſeed of Iſrael ſeparated themſelves from all ſtrangers, and ſtood and confeſſed their ſins, and the iniquities of their fathers.

3 And they ſtood up in their place, and read in the book of the law of the LORD their God, *one* fourth part of the day; and *another* fourth part they confeſſed, and worſhipped the LORD their God.

4 ¶ Then ſtood up upon the ſtairs of the Levites, Jeſhua, and Bani, Kadmiel, Shebaniah, Bunni, Sherebiah, Bani, *and* Chenani, and cried with a loud voice unto the LORD their God.

5 Then the Levites, Jeſhua, and Kadmiel, Bani, Haſhabniah, Sherebiah, Hodijah, Shebaniah, *and* Pethahiah, ſaid, Stand up *and* bleſs the LORD your God for ever and ever: and bleſſed be thy glorious name, which is exalted above all bleſſing and praiſe.

6 Thou, *even* thou art LORD alone, thou haſt made heaven, the heaven of heavens with all their hoſt, the earth and all *things* that *are* therein, the ſeas, and all that *is* therein, and thou preſerveſt them all, and the hoſt of heaven worſhippeth thee.

7 Thou *art* the LORD the God, who didſt chooſe Abram, and broughteſt him forth out of Ur of the Chaldees, and gaveſt him the name of Abraham:

8 And foundeſt his heart faithful before thee, and madeſt a covenant with him, to give the land of the Canaanites, the Hittites, the Amorites, and the Perizzites, and the Jebuſites, and the Girgaſhites, to give *it*, I ſay, to his ſeed, and haſt performed thy words, for thou *art* righteous:

9 And didſt ſee the affliction of our fathers in Egypt, and heardeſt their cry by the Red ſea.

10 And ſhewedſt ſigns and wonders upon Pharaoh, and on all his ſervants, and on all the people of his land: for thou knewеſt that they dealt proudly againſt them: ſo didſt thou get thee a name, as *it is* this day.

11 And thou didſt divide the ſea before them, ſo that they went through the midſt of the ſea on the dry land, and their perſecutors thou threweſt into the deeps, as a ſtone into the mighty waters.

12 Moreover, thou leddeſt them in the day by a cloudy pillar; and in the night by a pillar of fire, to give them light in the way wherein they ſhould go.

13 Thou cameſt down alſo upon mount Sinai, and ſpakeſt with them from heaven, and gaveſt them right judgments, and true laws, good ſtatutes, and commandments:

14 And madeſt known unto them thy holy ſabbath, and commandedſt them precepts, ſtatutes, and laws, by the hand of Moſes thy ſervant:

15 And gaveſt them bread from hea-

Digitized by Google

ven, for their hunger, and broughtest forth water for them out of the rock, for their thirst, and promisedst them that they should go in to possess the land which thou hadst sworn to give them.

16 But they and our fathers dealt proudly, and hardened their necks, and hearkened not to thy commandments,

17 And refused to obey, neither were mindful of thy wonders that thou didst among them: but hardened their necks, and in their rebellion appointed a captain to return to their bondage: but thou *art* a God ready to pardon, gracious and merciful, slow to anger, and of great kindness, and forsookest them not.

18 Yea, when they had made them a molten calf, and said, This *is* thy god that brought thee up out of Egypt, and had wrought great provocations:

19 Yet thou in thy manifold mercies, forsookest them not in the wilderness: the pillar of the cloud departed not from them by day, to lead them in the way; neither the pillar of fire by night, to shew them light, and the way wherein they should go.

20 Thou gavest also thy good spirit, to instruct them, and withholdest not thy manna from their mouth, and gavest them water for their thirst.

21 Yea, forty years didst thou sustain them in the wilderness, *so that* they lacked nothing; their clothes waxed not old, and their feet swelled not.

22 Moreover, thou gavest them kingdoms and nations, and didst divide them into corners: so they possessed *the land of* Sihon, and the land of the king of Heshbon, and the land of Og king of Bashan.

23 Their children also multipliedst thou as the stars of heaven, and broughtest them into the land, concerning which thou hadst promised to their fathers, that they should go in to possess *it*.

24 So the children went in and possessed the land, and thou subduedst before them the inhabitants of the land the Canaanites, and gavest them into their hands, with their kings, and the people of the land, that they might do with them as they would.

25 And they took strong cities, and a fat land, and possessed houses full of all goods, wells digged, vineyards, and olive-yards, and fruit-trees in abundance: so they did eat, and were filled, and became fat, and delighted themselves in thy great goodness.

26 Nevertheless they were disobedient, and rebelled against thee, and cast thy law behind their backs, and slew thy prophets which testified against them to turn them to thee, and they wrought great provocations.

27 Therefore thou deliveredst them into the hand of their enemies, who vexed them: and in the time of their trouble when they cried unto thee, thou heardest *them* from heaven; and according to thy manifold mercies, thou gavest them saviours, who saved them out of the hand of their enemies.

28 But after they had rest, they did evil again before thee: therefore leftest thou them in the hand of their enemies, so that they had the dominion over them: yet when they returned, and cried unto thee, thou heardest *them* from heaven, and many times didst thou deliver them, according to thy mercies;

29 And testifiedst against them, that thou mightest bring them again unto thy law: yet they dealt proudly, and hearkened not unto thy commandments, but sinned against thy judgments, (which if a man do, he shall live in them) and withdrew the shoulder, and hardened their neck, and would not hear.

30 Yet many years didst thou forbear them, and testifiedst against them by thy spirit in thy prophets: yet would they not give ear: therefore gavest thou them into the hand of the people of the lands.

31 Nevertheless, for thy great mercies' sake, thou didst not utterly consume them, nor forsake them; for thou *art* a gracious and merciful God.

32 Now therefore our God, the great, the mighty, and the terrible God, who keepest covenant and mercy; let not all the trouble seem little before thee, that hath come upon us, on our kings, on our princes, and on our priests, and on our prophets, and on our fathers, and on all thy people, since the time of the kings of Assyria unto this day.

33 Howbeit, thou *art* just in all that is brought upon us; for thou hast done right, but we have done wickedly:

34 Neither have our kings, our princes, our priests, nor our fathers kept thy law, nor hearkened unto thy commandments, and thy testimonies wherewith thou didst testify against them.

35 For they have not served thee in their kingdom, and in thy great goodness that thou gavest them, and in the large and fat land which thou gavest before them, neither turned they from their wicked works.

36 Behold, we *are* servants this day, and *for* the land that thou gavest unto our fathers, to eat the fruit thereof, and the good thereof, behold, we *are* servants in it.

37 And it yieldeth much increase unto the kings whom thou hast set over us, because of our sins: also they have dominion over our bodies, and over our cattle, at their pleasure, and we *are* in great distress.

38 And because of all this, we make a sure *covenant*, and write *it*; and our princes, Levites, *and* priests, seal *unto it*.

Digitized by Google

derſtand the law: and the people *ſtood* in their place.

8 So they read in the book, in the law of God diſtinctly, and gave the ſenſe, and cauſed *them* to underſtand the reading.

9 ¶ And Nehemiah which *is* the Tirſhatha, and Ezra the prieſt the ſcribe, and the Levites that taught the people, ſaid unto all the people, This day *is* holy unto the LORD your God, mourn not, nor weep: for all the people wept, when they heard the words of the law.

10 Then he ſaid unto them, Go your way, eat the fat, and drink the ſweet, and ſend portions unto them for whom nothing is prepared: for *this* day *is* holy unto our Lord: neither be you ſorry, for the joy of the LORD is your ſtrength.

11 So the Levites ſtilled all the people, ſaying, Hold your peace, for the day *is* holy, neither be ye grieved.

12 And all the people went their way to eat, and to drink, and to ſend portions, and to make great mirth, becauſe they had underſtood the words that were declared unto them.

13 ¶ And on the ſecond day were gathered together the chief of the fathers of all the people, the prieſts, and the Levites, unto Ezra the ſcribe, even to underſtand the words of the law.

14 And they found written in the law which the LORD had commanded by Moſes, that the children of Iſrael ſhould dwell in booths, in the feaſt of the ſeventh month:

15 And that they ſhould publiſh and proclaim in all their cities, and in Jeruſalem, ſaying, Go forth unto the mount, and fetch olive-branches, and pine-branches, and myrtle-branches, and palm-branches, and branches of thick trees, to make booths, as *it is* written.

16 ¶ So the people went forth, and brought *them*, and made themſelves booths, every one upon the roof of his houſe, and in their courts, and in the courts of the houſe of God, and in the ſtreet of the water-gate, and in the ſtreet of the gate of Ephraim.

17 And all the congregation of them that were come again out of the captivity made booths, and ſat under the booths: for ſince the days of Jeſhua the ſon of Nun, unto that day, had not the children of Iſrael done ſo: and there was very great gladneſs.

18 Alſo day by day, from the firſt day unto the laſt day, he read in the book of the law of God: and they kept the feaſt ſeven days, and on the eighth day *was* a ſolemn aſſembly, according unto the manner.

CHAP. IX.

A ſolemn faſt, &c.

NOW in the twenty and fourth day of this month, the children of Iſrael were aſſembled with faſting, and with ſackclothes, and earth upon them.

2 And the ſeed of Iſrael ſeparated themſelves from all ſtrangers, and ſtood and confeſſed their ſins, and the iniquities of their fathers.

3 And they ſtood up in their place, and read in the book of the law of the LORD their God, *one* fourth part of the day, and *another* fourth part they confeſſed, and worſhipped the LORD their God.

4 ¶ Then ſtood up upon the ſtairs of the Levites, Jeſhua, and Bani, Kadmiel, Shebaniah, Bunni, Sherebiah, Bani, *and* Chenani, and cried with a loud voice unto the LORD their God.

5 Then the Levites, Jeſhua, and Kadmiel, Bani, Haſhabniah, Sherebiah, Hodijah, Shebaniah, *and* Pethahiah, ſaid, Stand up *and* bleſs the LORD your God for ever and ever: and bleſſed be thy glorious name, which is exalted above all bleſſing and praiſe.

6 Thou, *even* thou art LORD alone, thou haſt made heaven, the heaven of heavens with all their hoſt, the earth and all *things* that *are* therein, the ſeas, and all that *is* therein, and thou preſerveſt them all, and the hoſt of heaven worſhippeth thee.

7 Thou *art* the LORD the God, who didſt chooſe Abram, and broughteſt him forth out of Ur of the Chaldees, and gaveſt him the name of Abraham:

8 And foundeſt his heart faithful before thee, and madeſt a covenant with him, to give the land of the Canaanites, the Hittites, the Amorites, and the Perizzites, and the Jebuſites, and the Girgaſhites, to give *it*, I ſay, to his ſeed, and haſt performed thy words, for thou *art* righteous:

9 And didſt ſee the affliction of our fathers in Egypt, and heardeſt their cry by the Red ſea.

10 And ſhewedſt ſigns and wonders upon Pharaoh, and on all his ſervants, and on all the people of his land: for thou knewеſt that they dealt proudly againſt them: ſo didſt thou get thee a name, as *it is* this day.

11 And thou didſt divide the ſea before them, ſo that they went through the midſt of the ſea on the dry land, and their perſecutors thou threweſt into the deeps, as a ſtone into the mighty waters.

12 Moreover, thou leddeſt them in the day by a cloudy pillar; and in the night by a pillar of fire, to give them light in the way wherein they ſhould go.

13 Thou cameſt down alſo upon mount Sinai, and ſpakeſt with them from heaven, and gaveſt them right judgments, and true laws, good ſtatutes, and commandments:

14 And madeſt known unto them thy holy ſabbath, and commandedſt them precepts, ſtatutes, and laws, by the hand of Moſes thy ſervant:

15 And gaveſt them bread from hea-

Digitized by Google

ven, for their hunger, and broughtest forth water for them out of the rock, for their thirst, and promisedst them that they should go in to possess the land which thou hadst sworn to give them.

16 But they and our fathers dealt proudly, and hardened their necks, and hearkened not to thy commandments,

17 And refused to obey, neither were mindful of thy wonders that thou didst among them: but hardened their necks, and in their rebellion appointed a captain to return to their bondage: but thou *art* a God ready to pardon, gracious and merciful, slow to anger, and of great kindness, and forsookest them not.

18 Yea, when they had made them a molten calf, and said, This *is* thy god that brought thee up out of Egypt, and had wrought great provocations:

19 Yet thou in thy manifold mercies, forsookest them not in the wilderness: the pillar of the cloud departed not from them by day, to lead them in the way; neither the pillar of fire by night, to shew them light, and the way wherein they should go.

20 Thou gavest also thy good spirit, to instruct them, and withholdest not thy manna from their mouth, and gavest them water for their thirst.

21 Yea, forty years didst thou sustain them in the wilderness, *so that* they lacked nothing; their clothes waxed not old, and their feet swelled not.

22 Moreover, thou gavest them kingdoms and nations, and didst divide them into corners: so they possessed the land of Sihon, and the land of the king of Heshbon, and the land of Og king of Bashan.

23 Their children also multipliedst thou as the stars of heaven, and broughtest them into the land, concerning which thou hadst promised to their fathers, that they should go in to possess *it*.

24 So the children went in and possessed the land, and thou subduedst before them the inhabitants of the land the Canaanites, and gavest them into their hands, with their kings, and the people of the land, that they might do with them as they would.

25 And they took strong cities, and a fat land, and possessed houses full of all goods, wells digged, vineyards, and olive-yards, and fruit-trees in abundance: so they did eat, and were filled, and became fat, and delighted themselves in thy great goodness.

26 Nevertheless they were disobedient, and rebelled against thee, and cast thy law behind their backs, and slew thy prophets which testified against them to turn them to thee, and they wrought great provocations.

27 Therefore thou deliveredst them into the hand of their enemies, who vexed them: and in the time of their trouble when they cried unto thee, thou heardest *them* from heaven; and according to thy manifold mercies, thou gavest them saviours, who saved them out of the hand of their enemies.

28 But after they had rest, they did evil again before thee: therefore leftest thou them in the hand of their enemies, so that they had the dominion over them: yet when they returned, and cried unto thee, thou heardest *them* from heaven, and many times didst thou deliver them, according to thy mercies;

29 And testifiedst against them, that thou mightest bring them again unto thy law: yet they dealt proudly, and hearkened not unto thy commandments, but sinned against thy judgments, (which if a man do, he shall live in them) and withdrew the shoulder, and hardened their neck, and would not hear.

30 Yet many years didst thou forbear them, and testifiedst against them by thy spirit in thy prophets: yet would they not give ear: therefore gavest thou them into the hand of the people of the lands.

31 Nevertheless, for thy great mercies' sake, thou didst not utterly consume them, nor forsake them; for thou *art* a gracious and merciful God.

32 Now therefore our God, the great, the mighty, and the terrible God, who keepest covenant and mercy; let not all the trouble seem little before thee, that hath come upon us, on our kings, on our princes, and on our priests, and on our prophets, and on our fathers, and on all thy people, since the time of the kings of Assyria unto this day.

33 Howbeit, thou *art* just in all that is brought upon us; for thou hast done right, but we have done wickedly:

34 Neither have our kings, our princes, our priests, nor our fathers kept thy law, nor hearkened unto thy commandments, and thy testimonies wherewith thou didst testify against them.

35 For they have not served thee in their kingdom, and in thy great goodness that thou gavest them, and in the large and fat land which thou gavest before them, neither turned they from their wicked works.

36 Behold, we *are* servants this day, and *for* the land that thou gavest unto our fathers, to eat the fruit thereof, and the good thereof, behold, we *are* servants in it.

37 And it yieldeth much increase unto the kings whom thou hast set over us, because of our sins: also they have dominion over our bodies, and over our cattle, at their pleasure, and we *are* in great distress.

38 And because of all this, we make a *sure covenant*, and write *it*; and our princes, Levites, *and* priests seal *unto it*.

Digitized by Google

derſtand the law: and the people *ſtood* in their place.

8 So they read in the book, in the law of God diſtinctly, and gave the ſenſe, and cauſed *them* to underſtand the reading.

9 ¶ And Nehemiah which *is* the Tirſhatha, and Ezra the prieſt the ſcribe, and the Levites that taught the people, ſaid unto all the people, This day *is* holy unto the LORD your God, mourn not, nor weep: for all the people wept, when they heard the words of the law.

10 Then he ſaid unto them, Go your way, eat the fat, and drink the ſweet, and ſend portions unto them for whom nothing is prepared: for *this* day *is* holy unto our Lord: neither be you ſorry, for the joy of the LORD is your ſtrength.

11 So the Levites ſtilled all the people, ſaying, Hold your peace, for the day *is* holy, neither be ye grieved.

12 And all the people went their way to eat, and to drink, and to ſend portions, and to make great mirth, becauſe they had underſtood the words that were declared unto them.

13 ¶ And on the ſecond day were gathered together the chief of the fathers of all the people, the prieſts, and the Levites, unto Ezra the ſcribe, even to underſtand the words of the law.

14 And they found written in the law which the LORD had commanded by Moſes, that the children of Iſrael ſhould dwell in booths, in the feaſt of the ſeventh month:

15 And that they ſhould publiſh and proclaim in all their cities, and in Jeruſalem, ſaying, Go forth unto the mount, and fetch olive-branches, and pine-branches, and myrtle-branches, and palm-branches, and branches of thick trees, to make booths, as *it is* written.

16 ¶ So the people went forth, and brought *them*, and made themſelves booths, every one upon the roof of his houſe, and in their courts, and in the courts of the houſe of God, and in the ſtreet of the water-gate, and in the ſtreet of the gate of Ephraim.

17 And all the congregation of them that were come again out of the captivity made booths, and ſat under the booths: for ſince the days of Jeſhua the ſon of Nun, unto that day, had not the children of Iſrael done ſo: and there was very great gladneſs.

18 Alſo day by day, from the firſt day unto the laſt day, he read in the book of the law of God: and they kept the feaſt ſeven days, and on the eighth day *was* a ſolemn aſſembly, according unto the manner.

CHAP. IX.

A ſolemn faſt, &c.

NOW in the twenty and fourth day of this month, the children of Iſrael were aſſembled with faſting, and with ſackclothes, and earth upon them.

2 And the ſeed of Iſrael ſeparated themſelves from all ſtrangers, and ſtood and confeſſed their ſins, and the iniquities of their fathers.

3 And they ſtood up in their place, and read in the book of the law of the LORD their God, *one* fourth part of the day, and *another* fourth part they confeſſed, and worſhipped the LORD their God.

4 ¶ Then ſtood up upon the ſtairs of the Levites, Jeſhua, and Bani, Kadmiel, Shebaniah, Bunni, Sherebiah, Bani, *and* Chenani, and cried with a loud voice unto the LORD their God.

5 Then the Levites, Jeſhua, and Kadmiel, Bani, Haſhabniah, Sherebiah, Hodijah, Shebaniah, *and* Pethahiah, ſaid, Stand up *and* bleſs the LORD your God for ever and ever; and bleſſed be thy glorious name, which is exalted above all bleſſing and praiſe.

6 Thou, *even* thou art LORD alone, thou haſt made heaven, the heaven of heavens with all their hoſt, the earth and all *things* that *are* therein, the ſeas, and all that *is* therein, and thou preſerveſt them all, and the hoſt of heaven worſhippeth thee.

7 Thou *art* the LORD the God, who didſt chooſe Abram, and broughteſt him forth out of Ur of the Chaldees, and gaveſt him the name of Abraham:

8 And foundeſt his heart faithful before thee, and madeſt a covenant with him, to give the land of the Canaanites, the Hittites, the Amorites, and the Perizzites, and the Jebuſites, and the Girgaſhites, to give *it*, *I ſay*, to his ſeed, and haſt performed thy words, for thou *art* righteous:

9 And didſt ſee the affliction of our fathers in Egypt, and heardeſt their cry by the Red ſea.

10 And ſhewedſt ſigns and wonders upon Pharaoh, and on all his ſervants, and on all the people of his land: for thou kneweſt that they dealt proudly againſt them: ſo didſt thou get thee a name, as *it is* this day.

11 And thou didſt divide the ſea before them, ſo that they went through the midſt of the ſea on the dry land, and their perſecutors thou threweſt into the deeps, as a ſtone into the mighty waters.

12 Moreover, thou leddeſt them in the day by a cloudy pillar; and in the night by a pillar of fire, to give them light in the way wherein they ſhould go.

13 Thou cameſt down alſo upon mount Sinai, and ſpakeſt with them from heaven, and gaveſt them right judgments, and true laws, good ſtatutes, and commandments:

14 And madeſt known unto them thy holy ſabbath, and commandedſt them precepts, ſtatutes, and laws, by the hand of Moſes thy ſervant:

15 And gaveſt them bread from hea-

Digitized by Google

ven, for their hunger, and broughtest forth water for them out of the rock, for their thirst, and promisedst them that they should go in to possess the land which thou hadst sworn to give them.

16 But they and our fathers dealt proudly, and hardened their necks, and hearkened not to thy commandments,

17 And refused to obey, neither were mindful of thy wonders that thou didst among them: but hardened their necks, and in their rebellion appointed a captain to return to their bondage: but thou *art* a God ready to pardon, gracious and merciful, slow to anger, and of great kindness, and forsookest them not.

18 Yea, when they had made them a molten calf, and said, This *is* thy god that brought thee up out of Egypt, and had wrought great provocations:

19 Yet thou in thy manifold mercies, forsookest them not in the wilderness: the pillar of the cloud departed not from them by day, to lead them in the way; neither the pillar of fire by night, to shew them light, and the way wherein they should go.

20 Thou gavest also thy good spirit, to instruct them, and withheldest not thy manna from their mouth, and gavest them water for their thirst.

21 Yea, forty years didst thou sustain them in the wilderness, *so that* they lacked nothing; their clothes waxed not old, and their feet swelled not.

22 Moreover, thou gavest them kingdoms and nations, and didst divide them into corners: so they possessed *the land of* Sihon, and the land of the king of Heshbon, and the land of Og king of Bashan.

23 Their children also multipliedst thou as the stars of heaven, and broughtest them into the land, concerning which thou hadst promised to their fathers, that they should go in to possess *it*.

24 So the children went in and possessed the land, and thou subduedst before them the inhabitants of the land the Canaanites, and gavest them into their hands, with their kings, and the people of the land, that they might do with them as they would.

25 And they took strong cities, and a fat land, and possessed houses full of all goods, wells digged, vineyards, and olive-yards, and fruit-trees in abundance: so they did eat, and were filled, and became fat, and delighted themselves in thy great goodness.

26 Nevertheless they were disobedient, and rebelled against thee, and cast thy law behind their backs, and slew thy prophets which testified against them to turn them to thee, and they wrought great provocations.

27 Therefore thou deliveredst them into the hand of their enemies, who vexed them: and in the time of their trouble when they cried unto thee, thou heardest *them* from heaven; and according to thy manifold mercies, thou gavest them saviours, who saved them out of the hand of their enemies.

28 But after they had rest, they did evil again before thee: therefore leftest thou them in the hand of their enemies, so that they had the dominion over them: yet when they returned, and cried unto thee, thou heardest *them* from heaven, and many times didst thou deliver them, according to thy mercies;

29 And testifiedst against them, that thou mightest bring them again unto thy law: yet they dealt proudly, and hearkened not unto thy commandments, but sinned against thy judgments, (which if a man do, he shall live in them) and withdrew the shoulder, and hardened their neck, and would not hear.

30 Yet many years didst thou forbear them, and testifiedst against them by thy spirit in thy prophets: yet would they not give ear: therefore gavest thou them into the hand of the people of the lands.

31 Nevertheless, for thy great mercies' sake, thou didst not utterly consume them, nor forsake them; for thou *art* a gracious and merciful God.

32 Now therefore our God, the great, the mighty, and the terrible God, who keepest covenant and mercy; let not all the trouble seem little before thee, that hath come upon us, on our kings, on our princes, and on our priests, and on our prophets, and on our fathers, and on all thy people, since the time of the kings of Assyria unto this day.

33 Howbeit, thou *art* just in all that is brought upon us; for thou hast done right, but we have done wickedly:

34 Neither have our kings, our princes, our priests, nor our fathers kept thy law, nor hearkened unto thy commandments, and thy testimonies wherewith thou didst testify against them.

35 For they have not served thee in their kingdom, and in thy great goodness that thou gavest them, and in the large and fat land which thou gavest before them, neither turned they from their wicked works.

36 Behold, we *are* servants this day, and *for* the land that thou gavest unto our fathers, to eat the fruit thereof, and the good thereof, behold, we *are* servants in it.

37 And it yieldeth much increase unto the kings whom thou hast set over us, because of our sins: also they have dominion over our bodies, and over our cattle, at their pleasure, and we *are* in great distress.

38 And because of all this, we make a sure *covenant*, and write *it*; and our princes, Levites, *and* priests, seal *unto it*.

Digitized by Google

CHAP. X.

The names of them that sealed, &c.

NOW these that sealed *were*, Nehemiah the Tirshatha, the son of Hachaliah, and Zidkijah,

2 Seraiah, Azariah, Jeremiah,
3 Pashur, Amariah, Malchijah,
4 Hattush, Shebaniah, Malluch,
5 Harim, Meremoth, Obadiah,
6 Daniel, Ginnethon, Baruch,
7 Meshullam, Abijah, Mijamin,
8 Maaziah, Bilgai, Shemaiah: these *were* the priests.

9 And the Levites: both Jeshua the son of Azaniah, Binnui of the sons of Henadad, Kadmiel;

10 And their brethren, Shebaniah, Hodijah, Kelita, Pelaiah, Hanan,
11 Micha, Rehob, Hashabiah,
12 Zaccur, Sherebiah, Shebaniah,
13 Hodijah, Bani, Beninu.

14 The chief of the people; Parosh, Pahath-moab, Elam, Zatthu, Bani,
15 Bunni, Azgad, Bebai,
16 Adonijah, Bigvai, Adin,
17 Ater, Hizkijah, Azzur,
18 Hodijah, Hashum, Bezai,
19 Hariph, Anathoth, Nebai,
20 Magpiash, Meshullam, Hezir,
21 Meshezabeel, Zadduk, Jaddua,
22 Pelatiah, Hanan, Anaiah,
23 Hoshea, Hananiah, Hashub,
24 Hallohesh, Pilcha, Shobek,
25 Rehum, Hashabnah, Maaseiah,
26 And Ahijah, Hanan, Anan,
27 Malluch, Harim, Baanah.

28 ¶ And the rest of the people, the priests, the Levites, the porters, the singers, the Nethinims, and all they that had separated themselves from the people of the lands, unto the law of God, their wives, their sons, and their daughters, every one having knowledge, and having understanding:

29 They clave to their brethren, their nobles, and entered into a curse, and into an oath, to walk in God's law, which was given by Moses the servant of God, and to observe and do all the commandments of the LORD our lord, and his judgments and his statutes:

30 And that we would not give our daughters unto the people of the land, nor take their daughters for our sons:

31 And *if* the people of the land bring ware or any victuals on the sabbath-day, to sell, *that* we would not buy it of them on the sabbath, or on the holy-day: and *that* we would leave the seventh year, and the exaction of every debt.

32 Also we made ordinances for us, to charge ourselves yearly with the third part of a shekel, for the service of the house of our God,

33 For the shew-bread, and for the continual meat-offering, and for the continual burnt-offering, of the sabbaths, of the new-moons, for the set feasts, and for the holy *things*, and for the sin-offerings, to make an atonement for Israel, and *for* all the work of the house of our God.

34 And we cast the lots among the priests, the Levites, and the people for the wood-offering, to bring *it* into the house of our God, after the houses of our fathers, at times appointed, year by year, to burn upon the altar of the LORD our God, as *it is* written in the law:

35 And to bring the first-fruits of our ground, and the first-fruits of all fruit of all trees, year by year, unto the house of the LORD:

36 Also the first-born of our sons and of our cattle, (as *it is* written in the law) and the firstlings of our herds, and of our flocks, to bring to the house of our God, unto the priests that minister in the house of our God:

37 And *that* we should bring the first-fruits of our dough, and our offerings, and the fruit of all manner of trees, of wine, and of oil, unto the priests, to the chambers of the house of our God, and the tithes of our ground unto the Levites, that the same Levites might have the tithes, in all the cities of our tillage.

38 And the priest the son of Aaron, shall be with the Levites, when the Levites take tithes: and the Levites shall bring up the tithe of the tithes unto the house of our God, to the chambers, into the treasure-house.

39 For the children of Israel, and the children of Levi, shall bring the offering of the corn, of the new wine, and the oil, unto the chambers, where *are* the vessels of the sanctuary, and the priests that minister, and the porters, and the singers: *and we will* not forsake the house of our God.

CHAP. XI.

Who dwelt at Jerusalem.

AND the rulers of the people dwelt at Jerusalem: the rest of the people also cast lots, to bring one of ten to dwell in Jerusalem the holy city, and nine parts *to dwell in other* cities.

2 And the people blessed all the men that willingly offered themselves to dwell at Jerusalem.

3 ¶ Now these *are* the chief of the province that dwelt in Jerusalem: but in the cities of Judah dwelt every one in his possession in their cities, *to wit*, Israel, the priests, and the Levites, and the Nethinims, and the children of Solomon's servants.

4 And at Jerusalem dwelt *certain* of the children of Judah, and of the children of Benjamin: of the children of Judah; Athaiah the son of Uzziah, the son of Zechariah, the son of Amariah, the son of Shephatiah, the son of Mahalaleel, of the children of Perez;

5 And Maaseiah the son of Baruch, the son of Col-hozeh, the son of Hazaiah, the son of Adaiah, the son of Joiarib, the son of Zechariah, the son of Shiloni.

6 All the sons of Perez that dwelt

at Jerusalem, *were* four hundred threescore and eight valiant men.

7 And these *are* the sons of Benjamin; Sallu the son of Meshullam, the son of Joed, the son of Pedaiah, the son of Kolaiah the son of Maaseiah, the son of Ithiel, the son of Jesaiah.

8 And after him Gabbai, Sallai, nine hundred twenty and eight.

9 And Joel the son of Zichri *was* their overseer: and Judah the son of Senuah, *was* second over the city.

10 Of the priests: Jedaiah the son of Joiarib, Jachin.

11 Seraiah the son of Hilkiah, the son of Meshullam, the son of Zadok, the son of Meraioth, the son of Ahitub, *was* the ruler of the house of God.

12 And their brethren that did the work of the house *were* eight hundred twenty and two: and Adaiah the son of Jeroham, the son of Pelaliah, the son of Amzi, the son of Zechariah, the son of Pashur, the son of Malchiah,

13 And his brethren chief of the fathers, two hundred forty and two: and Amashai, the son of Azareel, the son of Ahasai, the son of Meshillemoth, the son of Immer,

14 And their brethren mighty men of valour, an hundred twenty and eight: and their overseer *was* Zabdiel, the son of *one of* the great men.

15 Also of the Levites: Shemaiah the son of Hashub, the son of Azrikam, the son of Hashabiah, the son of Bunni.

16 And Shabbethai, and Jozabad, of the chief of the Levites, *had* the oversight of the outward business of the house of God.

17 And Mattaniah the son of Micha, the son of Zabdi, the son of Asaph, *was* the principal, to begin the thanksgiving in prayer: and Bakbukiah the second among his brethren, and Abda the son of Shammua, the son of Galal, the son of Jeduthun.

18 All the Levites in the holy city, *were* two hundred fourscore and four.

19 Moreover, the porters, Akkub, Talmon, and their brethren that kept the gates, *were* an hundred seventy and two.

20 ¶ And the residue of Israel, of the priests, *and* the Levites, *were* in all the cities of Judah, every one in his inheritance.

21 But the Nethinims dwelt in Ophel: and Ziha, and Gispah *were* over the Nethinims.

22 The overseer also of the Levites at Jerusalem, *was* Uzzi the son of Bani, the son of Hashabiah, the son of Mattaniah, the son of Micha: of the sons of Asaph, the singers *were* over the business of the house of God.

23 For *it was* the king's commandment concerning them, that a certain portion should be for the singers, due for every day.

24 And Pethahiah the son of Meshezabeel, of the children of Zerah the son of Judah, *was* at the king's hand in all matters concerning the people.

25 And for the villages with their fields, *some* of the children of Judah dwelt at Kirjath-arba and *in* the villages thereof, and at Dibon and *in* the villages thereof, and at Jekabzeel and *in* the villages thereof,

26 And at Jeshua, and at Moladah, and at Beth-phelet,

27 And at Hazar-shual, and at Beer-sheba, and *in* the villages thereof,

28 And at Ziklag, and at Mekonah, and *in* the villages thereof,

29 And at En-rimmon, and at Zareah, and at Jarmuth,

30 Zanoah, Adullam, and *in* their villages, at Lachish and the fields thereof, at Azekah and *in* the villages thereof. And they dwelt from Beer-sheba, unto the valley of Hinnom.

31 The children also of Benjamin from Geba, *dwelt* at Michmash, and Aija, and Bethel, and *in* their villages,

32 *And* at Anathoth, Nob, Ananiah,

33 Hazor, Ramah, Gittaim,

34 Hadid, Zeboim, Neballat,

35 Lod, and Ono, the valley of craftsmen.

36 And of the Levites, *were* divisions *in* Judah, *and* in Benjamin.

CHAP. XII.

Those that came with Zerubbabel.

NOW these *are* the priests and the Levites that went up with Zerubbabel the son of Shealtiel, and Jeshua: Seraiah, Jeremiah, Ezra,

2 Amariah, Malluch, Hattush,

3 Shechaniah, Rehum, Meremoth,

4 Iddo, Ginnetho, Abijah,

5 Miamin, Maadiah, Bilgah,

6 Shemaiah, and Joiarib, Jedaiah,

7 Sallu, Amok, Hilkiah, Jedaiah: these *were* the chief of the priests, and of their brethren in the days of Jeshua.

8 Moreover, the Levites; Jeshua, Binnui, Kadmiel, Sherebiah, Judah, *and* Mattaniah, *which was* over the thanksgiving, he and his brethren.

9 Also Bakbukiah, and Unni, their brethren, *were* over against them in the watches.

10 ¶ And Jeshua begat Joiakim, Joiakim also begat Eliashib, and Eliashib begat Joiada,

11 And Joiada begat Jonathan, and Jonathan begat Jaddua.

12 And in the days of Joiakim, were priests, the chief of the fathers, of Seraiah, Meraiah: of Jeremiah; Hananiah:

13 Of Ezra, Meshullam: of Amariah, Jehohanan:

14 Of Melicu, Jonathan: of Shebaniah, Joseph:

15 Of Harim, Adna: of Meraioth, Helkai:

16 Of Iddo, Zechariah: of Ginnethon, Meshullam:

17 Of Abijah, Zichri: of Miniamin, of Moadiah, Piltai:

18 Of Bilgah, Shammua: of Shemaiah, Jehonathan:

19 And of Joiarib, Mattenai: of Jedaiah, Uzzi:

20 Of Sallai, Kallai: of Amok, Eber:

21 Of Hilkiah, Hashabiah: of Jedaiah, Nethaneel.

22 ¶ The Levites in the days of Eliashib, Joiada, and Johanan, and Jaddua, *were* recorded chief of the fathers: also the priests to the reign of Darius the Persian.

23 The sons of Levi, the chief of the fathers, *were* written in the book of the chronicles, even until the days of Johanan the son of Eliashib.

24 And the chief of the Levites: Hashabiah, Sherebiah, and Jeshua the son of Kadmiel, with their brethren over against them, to praise *and* to give thanks, according to the commandment of David the man of God, ward over against ward.

25 Mattaniah, and Bakbukiah, Obadiah, Meshullam, Talmon, Akkub, *were* porters keeping the ward, at the thresholds of the gates.

26 These *were* in the days of Joiakim the son of Jeshua, the son of Jozadak, and in the days of Nehemiah the governor, and of Ezra the priest, the scribe.

27 ¶ And at the dedication of the wall of Jerusalem, they sought the Levites out of all their places, to bring them to Jerusalem, to keep the dedication with gladness, both with thanksgivings, and with singing *with* cymbals, psalteries, and with harps.

28 And the sons of the singers gathered themselves together, both out of the plain country round about Jerusalem, and from the villages of Netophath,

29 Also from the house of Gilgal, and out of the fields of Geba, and Azmaveth: for the singers had builded them villages round about Jerusalem.

30 And the priests and the Levites purified themselves, and purified the people, and the gates, and the wall.

31 Then I brought up the princes of Judah upon the wall, and appointed two great *companies of them that gave* thanks, *whereof one* went on the right hand upon the wall toward the dung-gate:

32 And after them went Hoshaiah, and half of the princes of Judah,

33 And Azariah, Ezra, and Meshullam,

34 Judah, and Benjamin, and Shemaiah, and Jeremiah,

35 And *certain* of the priests' sons with trumpets: *namely*, Zechariah, the son of Jonathan, the son of Shemaiah, the son of Mattaniah, the son of Michaiah, the son of Zaccur, the son of Asaph:

36 And his brethren, Shemaiah, and Azarael, Milalai, Gilalai, Maai, Nethaneel, and Judah, Hanani, with the musical instruments of David the man of God, and Ezra, the scribe before them.

37 And at the fountain-gate, which was over against them, they went up by the stairs of the city of David at the going up of the wall, above the house of David, even unto the water-gate, eastward.

38 And the other *company of them that gave* thanks, went over against *them*, and I after them, and the half of the people upon the wall, from beyond the tower of the furnaces, even unto the broad wall:

39 And from above the gate of Ephraim, and above the old gate, and above the fish-gate, and the tower of Hananeel, and the tower of Meah, even unto the sheep-gate; and they stood still in the prison-gate.

40 So stood the two *companies of them that gave* thanks in the house of God, and I, and the half of the rulers with me:

41 And the priests; Eliakim, Maaseiah, Miniamin, Michaiah, Elioenai, Zechariah, *and* Hananiah with trumpets:

42 And Maaseiah, and Shemaiah, and Eleazar, and Uzzi, and Jehohanan, and Malchijah, and Elam, and Ezer: and the singers sang loud, with Jezrahiah *their* overseer.

43 Also that day they offered great sacrifices, and rejoiced; for God had made them rejoice with great joy: the wives also and the children rejoiced: so that the joy of Jerusalem was heard even afar off.

44 ¶ And at that time were *some* appointed over the chambers *for* the treasuries, for the offerings, for the first-fruits, and for the tithes, to gather into them out of the fields of the cities the portions of the law for the priests and Levites: for Judah rejoiced for the priests and for the Levites that waited.

45 And both the singers, and the porters kept the ward of their God, and the ward of the purification, according to the commandment of David, *and* of Solomon his son.

46 For in the days of David and Asaph of old, *there were* chief of the singers, and songs of praise and thanksgiving unto God.

47 And all Israel in the days of Zerubbabel, and in the days of Nehemiah, gave the portions of the singers, and the porters, every day his portion, and they sanctified *holy things* unto the Levites, and the Levites sanctified *them* unto the children of Aaron.

CHAP. XIII.

The separation of the multitude.

ON that day they read in the book of Moses in the audience of the people; and therein was found written, that the Ammonite, and the Moabite should not come into the congregation of God for ever;

2 Because they met not the children of Israel with bread and with water, but hired Balaam against them, that he should curse them: howbeit our God turned the curse into a blessing.

3 Now it came to pass, when they had heard the law, that they separated from Israel all the mixed multitude.

4 ¶ And before this, Eliashib the priest, having the oversight of the chamber of the house of our God, *was* allied unto Tobiah:

5 And he had prepared for him a great chamber, where afore-time they laid the meat-offerings, the frankincense, and the vessels and the tithes of the corn, the new wine, and the oil, (which was commanded *to be given* to the Levites, and the singers, and the porters) and the offerings of the priests.

6 But in all this *time* was not I at Jerusalem: for in the two and thirtieth year of Artaxerxes king of Babylon, came I unto the king, and after certain days obtained I leave of the king:

7 And I came to Jerusalem, and understood of the evil that Eliashib did for Tobiah, in preparing him a chamber in the courts of the house of God.

8 And it grieved me sore, therefore I cast forth all the household-stuff of Tobiah out of the chamber.

9 Then I commanded, and they cleansed the chambers, and thither brought I again the vessels of the house of God, with the meat-offering and the frankincense.

10 ¶ And I perceived that the portions of the Levites had not been given *them*: for the Levites and the singers that did the work, were fled every one to his field.

11 Then contended I with the rulers, and said, Why is the house of God forsaken? And I gathered them together, and set them in their place.

12 Then brought all Judah the tithe of the corn, and the new wine, and the oil unto the treasuries.

13 And I made treasurers over the treasuries, Shelemiah the priest, and Zadok the scribe, and of the Levites, Pedaiah: and next to them *was* Hanan the son of Zaccur, the son of Mattaniah: for they were counted faithful, and their office *was* to distribute unto their brethren.

14 Remember me, O my God, concerning this, and wipe not out my good deeds that I have done for the house of my God, and for the offices thereof.

15 ¶ In those days saw I in Judah *some* treading wine-presses on the sabbath, and bringing in sheaves, and lading asses; as also wine, grapes, and figs, and all *manner of* burdens, which they brought into Jerusalem on the sabbath-day: and I testified *against them* in the day wherein they sold victuals.

16 There dwelt men of Tyre also therein, which brought fish, and all manner of ware, and sold on the sabbath unto the children of Judah, and in Jerusalem.

17 Then I contended with the nobles of Judah, and said unto them, What evil thing *is* this that ye do, and profane the sabbath-day?

18 Did not your fathers thus, and did not our God bring all this evil upon us, and upon this city? yet ye bring more wrath upon Israel, by profaning the sabbath.

19 And it came to pass, that when the gates of Jerusalem began to be dark before the sabbath, I commanded that the gates should be shut, and charged that they should not be opened till after the sabbath: and *some* of my servants set I at the gates, *that* there should no burden be brought in on the sabbath-day.

20 So the merchants, and sellers of all kind of ware, lodged without Jerusalem once or twice.

21 Then I testified against them, and said unto them, Why lodge ye about the wall? if ye do *so* again I will lay hands on you. From that time forth came they no *more* on the sabbath.

22 And I commanded the Levites, that they should cleanse themselves, and *that* they should come *and* keep the gates, to sanctify the sabbath-day. Remember me, O my God, *concerning* this also, and spare me according to the greatness of thy mercy.

23 ¶ In those days also saw I Jews *that* had married wives of Ashdod, of Ammon, *and* of Moab:

24 And their children spake half in the speech of Ashdod, and could not speak in the Jews language, but according to the language of each people.

25 And I contended with them, and cursed them, and smote certain of them, and plucked off their hair, and made them swear by God, *saying*, Ye shall not give your daughters unto their sons, nor take their daughters unto your sons, or for yourselves.

26 Did not Solomon king of Israel sin by these things? yet among many nations was there no king like him, who was beloved of his God, and God made him king over all Israel: nevertheless, even him did outlandish women cause to sin.

27 Shall we then hearken unto you to do all this great evil, to transgress against our God, in marrying strange wives?

28 And *one* of the sons of Joiada, the son of Eliashib the high priest, *was* son in law to Sanballat the Horonite: therefore I chased him from me.

29 Remember them, O my God, because they have defiled the priesthood, and the covenant of the priesthood, and of the Levites.

Digitized by Google

30 Thus cleansed I them from all strangers, and appointed the wards of the priests and the Levites, every one in his business:

31 And for the wood-offering, at times appointed, and for the first-fruits. Remember me, O my God, for good.

¶ *The Book of* ESTHER.

CHAP. I.

Ahasuerus maketh royal feasts.

NOW it came to pass in the days of Ahasuerus (this *is* Ahasuerus which reigned from India even unto Ethiopia, *over* an hundred and seven and twenty provinces.)

2 *That* in those days, when the king Ahasuerus sat on the throne of his kingdom, which *was* in Shushan the palace,

3 In the third year of his reign, he made a feast unto all his princes, and his servants; the power of Persia and Media, the nobles and princes of the provinces *being* before him.

4 When he shewed the riches of his glorious kingdom, and the honour of his excellent majesty, many days, *even* an hundred and fourscore days.

5 And when these days were expired, the king made a feast unto all the people *that were* present in Shushan the palace, both unto great and small, seven days, in the court of the garden of the king's palace,

6 *Where were* white, green, and blue *hangings*, fastened with cords of fine linen and purple, to silver rings, and pillars of marble: the beds *were of* gold, and silver, upon a pavement of red, and blue, and white, and black marble.

7 And they gave *them* drink in vessels of gold, (the vessels being diverse one from another) and royal wine in abundance, according to the state of the king.

8 And the drinking *was* according to the law, none did compel: for so the king had appointed to all the officers of his house, that they should do according to every man's pleasure.

9 Also Vashti the queen made a feast for the women, *in* the royal house which *belonged* to king Ahasuerus.

10 ¶ On the seventh day, when the heart of the king was merry with wine, he commanded Mehuman, Biztha, Harbona, Bigtha, and Abagtha, Zethar, and Carcas, the seven chamberlains that served in the presence of Ahasuerus the king,

11 To bring Vashti the queen before the king, with the crown royal, to shew the people and the princes her beauty: for she *was* fair to look on.

12 But the queen Vashti refused to come at the king's commandment by *his* chamberlains, therefore was the king very wroth, and his anger burned in him.

13 ¶ Then the king said to the wisemen, which knew the times, (for so *was* the king's manner towards all that knew law and judgment;

14 And the next unto him *was* Carshena Shethar, Admatha, Tarshish, Meres, Marsena, *and* Memucan the seven princes of Persia and Media, which saw the king's face, *and* which sat the first in the kingdom.)

15 What shall we do unto the queen Vashti, according to law, because she hath not performed the commandment of the king Ahasuerus, by the chamberlains?

16 And Memucan answered before the king and the princes, Vashti the queen hath not done wrong to the king only, but also to all the princes, and to all the people that *are* in all the provinces of the king Ahasuerus.

17 For *this* deed of the queen shall come abroad unto all women, so that they shall despise their husbands in their eyes, when it shall be reported, The king Ahasuerus commanded Vashti the queen to be brought in before him, but she came not.

18 *Likewise* shall the ladies of Persia and Media say this day unto all the king's princes, which have heard of the deed of the queen. Thus *shall there arise* too much contempt and wrath.

19 If it please the king, let there go a royal commandment from him, and let it be written among the laws of the Persians and the Medes, that it be not altered, that Vashti come no more before king Ahasuerus, and let the king give her royal estate unto another that is better than she.

20 And when the king's decree which he shall make, shall be published throughout all his empire, (for it is great) all the wives shall give to their husbands honour, both to great and small.

21 And the saying pleased the king and the princes, and the king did according to the word of Memucan:

22 For he sent letters into all the king's provinces, into every province according to the writing thereof, and to every people after their language, that every man should bear rule in his own house, and that *it* should be published according to the language of every people.

CHAP. II.

A queen to be chosen.

AFTER these things when the wrath of king Ahasuerus was appeased, he remembred Vashti, and what she had done, and what was decreed against her.

2 Then said the king's servants that ministered unto him, Let there be fair young virgins sought for the king.

3 And let the king appoint officers in all the provinces of his kingdom, that they may gather together all the

Digitized by Google

fair young virgins unto Shushan the palace, to the house of the women, unto the custody of Hege the king's chamberlain, keeper of the women, and let their things for purification be given *them*:

4 And let the maiden which pleaseth the king, be queen instead of Vashti. And the thing pleased the king, and he did so.

5 ¶ *Now* in Shushan the palace, there was a certain Jew, whose name *was* Mordecai, the son of Jair, the son of Shimei, the son of Kish, a Benjamite,

6 Who had been carried away from Jerusalem, with the captivity, which had been carried away with Jeconiah king of Judah, whom Nebuchadnezzar the king of Babylon had carried away.

7 And he brought up Hadassah (that *is* Esther) his uncle's daughter, for she had neither father nor mother, and the maid *was* fair and beautiful, whom Mordecai (when her father and mother were dead) took for his own daughter.

8 ¶ So it came to pass, when the king's commandment and his decree was heard, and when many maidens were gathered together unto Shushan the palace, to the custody of Hegai, that Esther was brought also unto the king's house, to the custody of Hegai, keeper of the women.

9 And the maiden pleased him, and she obtained kindness of him, and he speedily gave her her things for purification, with such things as belonged to her, and seven maidens, *which were* meet to be given her, out of the king's house, and he preferred her and her maids, unto the best *place* of the house of the women.

10 Esther had not shewed her people, nor her kindred: for Mordecai had charged her that she should not shew *it*.

11 And Mordecai walked every day before the court of the women's house, to know how Esther did, and what should become of her.

12 ¶ Now when every maid's turn was come, to go in to king Ahasuerus, after that she had been twelve months, according to the manner of the women (for so were the days of their purifications accomplished, *to wit*, six months with oil of myrrh, and six months with sweet odours, and with *other* things for the purifying of the women)

13 Then thus came *every* maiden unto the king; whatsoever she desired was given her, to go with her out of the house of the women unto the king's house.

14 In the evening she went, and on the morrow she returned into the second house of the women, to the custody of Shaashgaz, the king's chamberlain, which kept the concubines: she came in unto the king no more, except the king delighted in her, and that she were called by name.

15 ¶ Now when the turn of Esther, the daughter of Abihail, the uncle of Mordecai (who had taken her for his daughter) was come to go in unto the king, she required nothing, but what Hegai the king's chamberlain, the keeper of the women appointed: and Esther obtained favour in the sight of all them that looked upon her.

16 So Esther was taken unto king Ahasuerus into his house royal, in the tenth month (which *is* the month Tebeth) in the seventh year of his reign.

17 And the king loved Esther above all the women, and she obtained grace and favour in his sight more than all the virgins; so that he set the royal crown upon her head, and made her queen instead of Vashti.

18 Then the king made a great feast unto all his princes and his servants, *even* Esther's feast, and he made a release to the provinces, and gave gifts according to the state of the king.

19 And when the virgins were gathered together the second time, then Mordecai sat in the king's gate.

20 Esther had not *yet* shewed her kindred, nor her people; as Mordecai had charged her: for Esther did the commandment of Mordecai, like as when she was brought up with him.

21 ¶ In those days (while Mordecai sat in the king's gate) two of the king's chamberlains, Bigthan and Teresh, of those which kept the door, were wroth, and sought to lay hand on the king Ahasuerus.

22 And the thing was known to Mordecai, who told *it* unto Esther the queen, and Esther certified the king *thereof*, in Mordecai's name.

23 And when inquisition was made of the matter, it was found out; therefore they were both hanged on a tree: and it was written in the book of the chronicles before the king.

CHAP. III.

Haman advanced by the king.

AFter these things did king Ahasuerus promote Haman the son of Hammedatha the Agagite, and advanced him, and set his seat above all the princes that *were* with him.

2 And all the king's servants that *were* in the king's gate, bowed, and reverenced Haman; for the king had so commanded concerning him: But Mordecai bowed not, nor did *him* reverence.

3 Then the king's servants which *were* in the king's gate, said unto Mordecai, Why transgressest thou the king's commandment?

4 Now it came to pass, when they spake daily unto him, and he hearkened not unto them, that they told Haman, to see whether Mordecai his matters would stand: for he had told them that he *was* a Jew.

5 And when Haman saw that Mordecai bowed not, nor did him reverence, then was Haman full of wrath.

6 And he thought scorn to lay hands on Mordecai alone; for the

30 Thus cleansed I them from all strangers, and appointed the wards of the priests and the Levites, every one in his business:

31 And for the wood-offering, at times appointed, and for the first-fruits. Remember me, O my God, for good.

¶ *The Book of* ESTHER.

CHAP. I.

Ahasuerus maketh royal feasts.

NOW it came to pass in the days of Ahasuerus (this *is* Ahasuerus which reigned from India even unto Ethiopia, *over* an hundred and seven and twenty provinces.)

2 *That* in those days, when the king Ahasuerus sat on the throne of his kingdom, which *was* in Shushan the palace,

3 In the third year of his reign, he made a feast unto all his princes, and his servants; the power of Persia and Media, the nobles and princes of the provinces *being* before him.

4 When he shewed the riches of his glorious kingdom, and the honour of his excellent majesty, many days, *even* an hundred and fourscore days.

5 And when these days were expired, the king made a feast unto all the people *that were* present in Shushan the palace, both unto great and small, seven days, in the court of the garden of the king's palace,

6 *Where were* white, green, and blue *hangings*, fastened with cords of fine linen and purple, to silver rings, and pillars of marble: the beds *were of* gold, and silver, upon a pavement of red, and blue, and white, and black marble.

7 And they gave *them* drink in vessels of gold, (the vessels being diverse one from another) and royal wine in abundance, according to the state of the king.

8 And the drinking *was* according to the law, none did compel: for so the king had appointed to all the officers of his house, that they should do according to every man's pleasure.

9 Also Vashti the queen made a feast for the women, *in* the royal house which *belonged* to king Ahasuerus.

10 ¶ On the seventh day, when the heart of the king was merry with wine, he commanded Mehuman, Biztha, Harbona, Bigtha, and Abagtha, Zethar, and Carcas, the seven chamberlains that served in the presence of Ahasuerus the king,

11 To bring Vashti the queen before the king, with the crown royal, to shew the people and the princes her beauty: for she *was* fair to look on.

12 But the queen Vashti refused to come at the king's commandment by *his* chamberlains, therefore was the king very wroth, and his anger burned in him.

13 ¶ Then the king said to the wisemen, which knew the times, (for so *were* the king's manner towards all that knew law and judgment;

14 And the next unto him *was* Carshena Shethar, Admatha, Tarshish, Meres, Marsena, *and* Memucan the seven princes of Persia and Media, which saw the king's face, *and* which sat the first in the kingdom.)

15 What shall we do unto the queen Vashti, according to law, because she hath not performed the commandment of the king Ahasuerus, by the chamberlains?

16 And Memucan answered before the king and the princes, Vashti the queen hath not done wrong to the king only, but also to all the princes, and to all the people that *are* in all the provinces of the king Ahasuerus.

17 For *this* deed of the queen shall come abroad unto all women, so that they shall despise their husbands in their eyes, when it shall be reported, The king Ahasuerus commanded Vashti the queen to be brought in before him, but she came not.

18 *Likewise* shall the ladies of Persia and Media say this day unto all the king's princes, which have heard of the deed of the queen. Thus *shall there arise* too much contempt and wrath.

19 If it please the king, let there go a royal commandment from him, and let it be written among the laws of the Persians and the Medes, that *it* be not altered, that Vashti come no more before king Ahasuerus, and let the king give her royal estate unto another that is better than she.

20 And when the king's decree which he shall make, shall be published throughout all his empire, (for it is great) all the wives shall give to their husbands honour, both to great and small.

21 And the saying pleased the king and the princes, and the king did according to the word of Memucan:

22 For he sent letters into all the king's provinces, into every province according to the writing thereof, and to every people after their language, that every man should bear rule in his own house, and that *it* should be published according to the language of every people.

CHAP. II.

A queen to be chosen.

AFTER these things when the wrath of king Ahasuerus was pacified, he remembred Vashti, and what she had done, and what was decreed against her.

2 Then said the king's servants that ministered unto him, Let there be fair young virgins sought for the king.

3 And let the king appoint officers in all the provinces of his kingdom, that they may gather together all the

Digitized by Google

fair young virgins unto Shuſhan the palace, to the houſe of the women, unto the cuſtody of Hege the king's chamberlain, keeper of the women, and let their things for purification be given *them*:

4 And let the maiden which pleaſeth the king, be queen inſtead of Vaſhti. And the thing pleaſed the king, and he did ſo.

5 ¶ *Now* in Shuſhan the palace, there was a certain Jew, whoſe name *was* Mordecai, the ſon of Jair, the ſon of Shimei, the ſon of Kiſh, a Benjamite,

6 Who had been carried away from Jeruſalem, with the captivity, which had been carried away with Jeconiah king of Judah, whom Nebuchadnezzar the king of Babylon had carried away.

7 And he brought up Hadaſſah (that *is* Eſther) his uncle's daughter, for ſhe had neither father nor mother, and the maid *was* fair and beautiful, whom Mordecai (when her father and mother were dead) took for his own daughter.

8 ¶ So it came to paſs, when the king's commandment and his decree was heard, and when many maidens were gathered together unto Shuſhan the palace, to the cuſtody of Hegai, that Eſther was brought alſo unto the king's houſe, to the cuſtody of Hegai, keeper of the women.

9 And the maiden pleaſed him, and ſhe obtained kindneſs of him, and he ſpeedily gave her her things for purification, with ſuch things as belonged to her, and ſeven maidens, *which were* meet to be given her, out of the king's houſe, and he preferred her and her maids, unto the beſt *place* of the houſe of the women.

10 Eſther had not ſhewed her people, nor her kindred: for Mordecai had charged her that ſhe ſhould not ſhew *it*.

11 And Mordecai walked every day before the court of the women's houſe, to know how Eſther did, and what ſhould become of her.

12 ¶ Now when every maid's turn was come, to go in to king Ahaſuerus, after that ſhe had been twelve months, according to the manner of the women (for ſo were the days of their purifications accompliſhed, *to wit*, ſix months with oil of myrrh, and ſix months with ſweet odours, and with *other* things for the purifying of the women)

13 Then thus came *every* maiden unto the king; whatſoever ſhe deſired was given her, to go with her out of the houſe of the women unto the king's houſe.

14 In the evening ſhe went, and on the morrow ſhe returned into the ſecond houſe of the women, to the cuſtody of Shaaſhgaz, the king's chamberlain, which kept the concubines: ſhe came in unto the king no more, except the king delighted in her, and that ſhe were called by name.

15 ¶ Now when the turn of Eſther, the daughter of Abihail, the uncle of Mordecai (who had taken her for his daughter) was come to go in unto the king, ſhe required nothing, but what Hegai the king's chamberlain, the keeper of the women appointed: and Eſther obtained favour in the ſight of all them that looked upon her.

16 So Eſther was taken unto king Ahaſuerus into his houſe royal, in the tenth month (which *is* the month Tebeth) in the ſeventh year of his reign.

17 And the king loved Eſther above all the women, and ſhe obtained grace and favour in his ſight more than all the virgins; ſo that he ſet the royal crown upon her head, and made her queen inſtead of Vaſhti.

18 Then the king made a great feaſt unto all his princes and his ſervants, *even* Eſther's feaſt, and he made a releaſe to the provinces, and gave gifts according to the ſtate of the king.

19 And when the virgins were gathered together the ſecond time, then Mordecai ſat in the king's gate.

20 Eſther had not *yet* ſhewed her kindred, nor her people; as Mordecai had charged her: for Eſther did the commandment of Mordecai, like as when ſhe was brought up with him.

21 ¶ In thoſe days (while Mordecai ſat in the king's gate) two of the king's chamberlains, Bigthan and Tereſh, of thoſe which kept the door, were wroth, and ſought to lay hand on the king Ahaſuerus.

22 And the thing was known to Mordecai, who told *it* unto Eſther the queen, and Eſther certified the king *thereof*, in Mordecai's name.

23 And when inquiſition was made of the matter, it was found out; therefore they were both hanged on a tree: and it was written in the book of the chronicles before the king.

CHAP. III.

Haman advanced by the king.

AFter theſe things did king Ahaſuerus promote Haman the ſon of Hammedatha the Agagite, and advanced him, and ſet his ſeat above all the princes that *were* with him.

2 And all the king's ſervants that *were* in the king's gate, bowed, and reverenced Haman; for the king had ſo commanded concerning him: But Mordecai bowed not, nor did *him* reverence.

3 Then the king's ſervants which *were* in the king's gate, ſaid unto Mordecai, Why tranſgreſſeſt thou the king's commandment?

4 Now it came to paſs, when they ſpake daily unto him, and he hearkened not unto them, that they told Haman, to ſee whether Mordecai his matters would ſtand: for he had told them that he *was* a Jew.

5 And when Haman ſaw that Mordecai bowed not, nor did him reverence, then was Haman full of wrath.

6 And he thought ſcorn to lay hands on Mordecai alone; [illegible]

Digitized by Google

had shewed him the people of Mordecai: wherefore Haman sought to destroy all the Jews, that *were* throughout the whole kingdom of Ahasuerus, *even* the people of Mordecai.

7 ¶ In the first month, (that *is* the month Nisan) in the twelfth year of king Ahasuerus, they cast Pur, that *is* the lot, before Haman from day to day, and from month to month, *to* the twelfth *month*, that *is* the month Adar.

8 ¶ And Haman said unto king Ahasuerus, There is a certain people scattered abroad, and dispersed among the people in all the provinces of thy kingdom, and their laws *are* diverse from all people, neither keep they the king's laws; therefore it *is* not for the king's profit to suffer them.

9 If it please the king, let it be written, that they may be destroyed: and I will pay ten thousand talents of silver to the hands of those that have the charge of the business, to bring *it* into the king's treasuries.

10 And the king took his ring from his hand, and gave it unto Haman the son of Hammedatha the Agagite, the Jews enemy.

11 And the king said unto Haman, The silver *is* given to thee, the people also, to do with them as it seemeth good to thee.

12 Then were the king's scribes called on the thirteenth day of the first month, and there was written according to all that Haman had commanded unto the king's lieutenants, and to the governors that *were* over every province, and to the rulers of every people of every province according to the writing thereof, and *to* every people after their language; in the name of king Ahasuerus was it written, and sealed with the king's ring.

13 And the letters were sent by posts into all the king's provinces to destroy, to kill, and to cause to perish all Jews, both young and old, little children and women in one day, *even* upon the thirteenth *day* of the twelfth month, (which *is* the month Adar) and *to take* the spoil of them for a prey.

14 The copy of the writing for a commandment to be given in every province, was published unto all people, that they should be ready against that day.

15 The posts went out, being hastened by the king's commandment, and the decree was given in Shushan the palace: and the king and Haman sat down to drink, but the city Shushan was perplexed.

CHAP. IV.

Mordecai and the Jews mourn.

WHen Mordecai perceived all that was done, Mordecai rent his clothes, and put on sackcloth with ashes, and went out into the midst of the city, and cried with a loud and a bitter cry:

2 And came even before the king's gate: for none *might* enter into the king's gate clothed with sackcloth.

3 And in every province whithersoever the king's commandment, and his decree came, *there was* great mourning among the Jews, and fasting, and weeping, and wailing, and many lay in sackcloth and ashes.

4 ¶ So Esther's maids, and her chamberlains came and told *it* her: then was the queen exceedingly grieved, and she sent raiment to clothe Mordecai, and to take away his sackcloth from him: but he received *it* not.

5 Then called Esther for Hatach, *one* of the king's chamberlains, whom he had appointed to attend upon her, and gave him a commandment to Mordecai to know what it *was*, and why it *was*.

6 So Hatach went forth to Mordecai, unto the street of the city, which *was* before the king's gate.

7 And Mordecai told him of all that had happened unto him, and of the sum of the money that Haman had promised to pay to the king's treasuries for the Jews, to destroy them.

8 Also he gave him the copy of the writing of the decree, that was given at Shushan to destroy them, to shew *it* unto Esther, and to declare *it* unto her, and to charge her that she should go in unto the king, to make supplication unto him, and to make request before him for her people.

9 And Hatach came and told Esther the words of Mordecai.

10 ¶ Again Esther spake unto Hatach, and gave him commandment unto Mordecai;

11 All the king's servants and the people of the king's provinces do know, that whosoever, whether man or woman, shall come unto the king into the inner court, who is not called, *there is* one law of his to put *him* to death, except such to whom the king shall hold out the golden sceptre, that he may live: but I have not been called to come in unto the king, these thirty days.

12 And they told to Mordecai Esther's words.

13 Then Mordecai commanded to answer Esther, Think not with thyself that thou shalt escape in the king's house, more than all the Jews.

14 For if thou altogether holdest thy peace at this time, *then* shall there enlargement and deliverance arise to the Jews from another place, but thou and thy father's house shall be destroyed: and who knoweth, whether thou art come to the kingdom for *such* a time as this?

15 ¶ Then Esther bade *them* return Mordecai *this answer*,

16 Go, gather together all the Jews *that are* present in Shushan, and fast ye for me, and neither eat nor drink three days, night or day: I also and my maidens will fast like-

Digitized by Google

wife, and so will I go in unto the king, which *is* not according to the law; and if I perish, I perish.

17 So Mordecai went his way, and did according to all that Esther had commanded him.

CHAP. V.

Esther obtaineth the king's favour.

NOW it came to pass on the third day, that Esther put on *her* royal *apparel*, and stood in the inner court of the king's house, over against the king's house: and the king sat upon his royal throne in the royal house, over against the gate of the house.

2 And it was so when the king saw Esther the queen standing in the court, *that* she obtained favour in his sight: and the king held out to Esther the golden sceptre that *was* in his hand: so Esther drew near, and touched the top of the sceptre.

3 Then said the king unto her, What wilt thou, queen Esther? and what *is* thy request? it shall be even given thee, to the half of the kingdom.

4 And Esther answered, If *it seem* good unto the king, let the king, and Haman come this day unto the banquet that I have prepared for him.

5 Then the king said, Cause Haman to make haste, that he may do as Esther hath said. So the king and Haman came to the banquet that Esther had prepared.

6 ¶ And the king said unto Esther at the banquet of wine, What *is* thy petition? and it shall be granted thee: and what *is* thy request? even to the half of the kingdom it shall be performed.

7 Then answered Esther, and said, My petition, and my request *is*;

8 If I have found favour in the sight of the king, and if it please the king to grant my petition, and to perform my request, let the king and Haman come to the banquet that I shall prepare for them, and I will do to morrow as the king hath said.

9 ¶ Then went Haman forth that day joyful, and with a glad heart: but when Haman saw Mordecai in the king's gate, that he stood not up, nor moved for him, he was full of indignation against Mordecai.

10 Nevertheless, Haman refrained himself, and when he came home, he sent and called for his friends, and Zeresh his wife.

11 And Haman told them of the glory of his riches, and the multitude of his children, and all *the things* wherein the king had promoted him, and how he had advanced him above the princes and servants of the king.

12 Haman said, moreover, Yea, Esther the queen did let no man come in with the king unto the banquet that she had prepared, but myself; and to morrow am I invited unto her also with the king.

13 Yet all this availeth me nothing, so long as I see Mordecai the Jew sitting at the king's gate.

14 ¶ Then said Zeresh his wife, and all his friends unto him, Let a gallows be made of fifty cubits high, and to morrow speak thou unto the king, that Mordecai may be hanged thereon: then go thou in merrily with the king unto the banquet. And the thing pleased Haman, and he caused the gallows to be made.

CHAP. VI.

Ahasuerus rewardeth Mordecai.

ON that night could not the king sleep, and he commanded to bring the book of records of the chronicles; and they were read before the king.

2 And it was found written, that Mordecai had told of Bigthana and Teresh, two of the king's chamberlains, the keepers of the door, who sought to lay hand on the king Ahasuerus.

3 And the king said, What honour and dignity hath been done to Mordecai for this? Then said the king's servants that ministered unto him, There is nothing done for him.

4 ¶ And the king said, Who *is* in the court? (Now Haman was come into the outward court of the king's house, to speak unto the king, to hang Mordecai on the gallows that he had prepared for him.)

5 And the king's servants said unto him, Behold, Haman standeth in the court. And the king said, Let him come in.

6 So Haman came in: and the king said unto him, What shall be done unto the man whom the king delighteth to honour? (Now Haman thought in his heart, To whom would the king delight to do honour more than to myself?)

7 And Haman answered the king, For the man whom the king delighteth to honour,

8 Let the royal apparel be brought which the king *useth* to wear, and the horse that the king rideth upon, and the crown royal which is set upon his head:

9 And let this apparel and horse be delivered to the hand of one of the king's most noble princes, that they may array the man *withal* whom the king delighteth to honour, and bring him on horseback through the street of the city, and proclaim before him, Thus shall it be done unto the man whom the king delighteth to honour.

10 Then the king said to Haman, Make haste, *and* take the apparel, and the horse, as thou hast said, and do even so to Mordecai the Jew, that sitteth at the king's gate: let nothing fail of all that thou hast spoken.

11 Then took Haman the apparel and the horse, and arrayed Mordecai, and brought him on horseback through the street of the city, and proclaimed before him, Thus shall it be done unto the man whom the king delighteth to honour.

12 ¶ And Mordecai came

Digitized by Google

to the king's gate: but Haman hasted to his house, mourning, and having his head covered.

13 And Haman told Zeresh his wife, and all his friends, every *thing* that had befallen him. Then said his wise men, and Zeresh his wife unto him, If Mordecai *be* of the seed of the Jews, before whom thou hast begun to fall, thou shalt not prevail against him, but shalt surely fall before him.

14 And while they *were* yet talking with him came the king's chamberlains, and hasted to bring Haman unto the banquet that Esther had prepared.

CHAP. VII.

Esther sueth for her own life.

SO the king and Haman came to banquet with Esther the queen.

2 And the king said again to Esther on the second day, at the banquet of wine, What *is* thy petition, queen Esther? and it shall be granted thee: and what *is* thy request? and it shall be performed *even* to the half of the kingdom.

3 Then Esther the queen answered and said, If I have found favour in thy sight, O king, and if it please the king, let my life be given me at my petition, and my people at my request.

4 For we are sold, I and my people, to be destroyed, to be slain, and to perish: but if we had been sold for bondmen, and bond-women, I had held my tongue, although the enemy could not countervail the king's damage.

5 ¶ Then the king Ahasuerus answered and said unto Esther the queen, Who is he? and where is he that durst presume in his heart to do so?

6 And Esther said, The adversary and enemy *is* this wicked Haman. Then Haman was afraid before the king and the queen.

7 ¶ And the king arising from the banquet of wine in his wrath, *went* into the palace-garden; and Haman stood up to make request for his life to Esther the queen: for he saw that there was evil determined against him by the king.

8 Then the king returned out of the palace-garden into the place of the banquet of wine; and Haman was fallen upon the bed whereon Esther *was*. Then said the king, Will he force the queen also before me in the house? As the word went out of the king's mouth, they covered Haman's face.

9 And Harbonah one of the chamberlains, said before the king, Behold also the gallows fifty cubits high, which Haman had made for Mordecai, who had spoken good for the king, standeth in the house of Haman. Then the king said, Hang him thereon.

10 So they hanged Haman on the gallows that he had prepared for Mordecai. Then was the king's wrath pacified.

CHAP. VIII.

Mordecai is advanced.

ON that day did the king Ahasuerus give the house of Haman, the Jews enemy, unto Esther the queen: and Mordecai came before the king; for Esther had told what he *was* unto her.

2 And the king took off his ring, which he had taken from Haman, and gave it unto Mordecai. And Esther set Mordecai over the house of Haman.

3 ¶ And Esther spake yet again before the king, and fell down at his feet, and besought him with tears, to put away the mischief of Haman the Agagite, and his device that he had devised against the Jews.

4 Then the king held out the golden sceptre toward Esther. So Esther arose, and stood before the king,

5 And said, If it please the king, and if I have found favour in his sight, and the thing *seem* right before the king, and I *be* pleasing in his eyes; let it be written to reverse the letters devised by Haman the son of Hammedatha the Agagite, which he wrote to destroy the Jews which *are* in all the king's provinces;

6 For how can I endure to see the evil that shall come unto my people? or how can I endure to see the destruction of my kindred?

7 ¶ Then the king Ahasuerus said unto Esther the queen, and to Mordecai the Jew, Behold, I have given Esther the house of Haman, and him they have hanged upon the gallows, because he laid his hand upon the Jews.

8 Write ye also for the Jews, as it liketh you, in the king's name, and seal *it* with the king's ring: for the writing which is written in the king's name, and sealed with the king's *ring*, may no man reverse.

9 Then were the king's scribes called at that time in the third month (that *is* the month Sivan) on the three and twentieth *day* thereof, and it was written (according to all that Mordecai commanded) unto the Jews, and to the lieutenants, and the deputies and rulers of the provinces which *are* from India unto Ethiopia, an hundred twenty and seven provinces, unto every province according to the writing thereof, and unto every people after their language, and to the Jews according to their writing, and according to their language.

10 And he wrote in the king Ahasuerus name, and sealed *it* with the king's ring, and sent letters by posts on horseback, *and* riders on mules, camels, *and* young dromedaries:

11 Wherein the king granted the Jews, which *were* in every city, to gather themselves together, and to stand for their life, to destroy, to slay, and to cause to perish all the power of the people, and province that would assault them, *both* little ones, and women, and *to take* the spoil of them for a prey:

12 Upon one day, in all the provinces of king Ahasuerus, *namely*, up-

Digitized by Google

on the thirteenth *day* of the twelfth month, which *is* the month Adar.

13 The copy of the writing for a commandment to be given in every province, *was* published unto all people, and that the Jews should be ready against that day, to avenge themselves on their enemies.

14 So the posts that rode upon mules, *and* camels went out, being hastened, and pressed on by the king's commandment; and the decree was given at Shushan the palace.

15 ¶ And Mordecai went out from the presence of the king in royal apparel of blue and white, and with a great crown of gold, and with a garment of fine linen, and purple; and the city of Shushan rejoiced and was glad:

16 The Jews had light and gladness, and joy and honour.

17 And in every province, and in every city, whithersoever the king's commandment and his decree came, the Jews had joy and gladness, a feast and a good day: and many of the people of the land became Jews; for the fear of the Jews fell upon them.

CHAP. IX.

The Jews slay their enemies.

NOW in the twelfth month (that *is* the month Adar) on the thirteenth day of the same, when the king's commandment and his decree drew near to be put in execution, in the day that the enemies of the Jews hoped to have power over them, (though it was turned to the contrary that the Jews had rule over them that hated them)

2 The Jews gathered themselves together in their cities, throughout all the provinces of the king Ahasuerus, to lay hand on such as sought their hurt; and no man could withstand them: for the fear of them fell upon all people.

3 And all the rulers of the provinces, and the lieutenants, and the deputies, and officers of the king, helped the Jews: because the fear of Mordecai fell upon them.

4 For Mordecai *was* great in the king's house, and his fame went out throughout all the provinces: for this man Mordecai waxed greater and greater.

5 Thus the Jews smote all their enemies with the stroke of the sword, and slaughter, and destruction, and did what they would unto those that hated them.

6 And in Shushan the palace, the Jews slew and destroyed five hundred men.

7 And Parshandatha, and Dalphon, and Aspatha,

8 And Poratha, and Adalia, and Aridatha,

9 And Parmashta, and Arisai, and Aridai, and Vajezatha,

10 The ten sons of Haman the son of Hammedatha, the enemy of the Jews, slew they; but on the spoil laid they not their hand.

11 On that day, the number of those that were slain in Shushan the palace, was brought before the king.

12 ¶ And the king said unto Esther the queen, The Jews have slain and destroyed five hundred men in Shushan the palace, and the ten sons of Haman; what have they done in the rest of the king's provinces? now what *is* thy petition? and it shall be granted thee: or what *is* thy request further? and it shall be done.

13 Then said Esther, If it please the king, let it be granted to the Jews which *are* in Shushan, to do to morrow also, according unto this day's decree, and let Haman's ten sons be hanged upon the gallows.

14 And the king commanded it so to be done; and the decree was given at Shushan, and they hanged Haman's ten sons.

15 For the Jews that *were* in Shushan, gathered themselves together on the fourteenth day also of the month Adar, and slew three hundred men at Shushan, but on the prey they laid not their hand.

16 But the other Jews that *were* in the king's provinces, gathered themselves together, and stood for their lives, and had rest from their enemies, and slew of their foes seventy and five thousand; but they laid not their hands on the prey.

17 On the thirteenth day of the month Adar, and on the fourteenth day of the same, rested they, and made it a day of feasting and gladness.

18 But the Jews that *were* at Shushan, assembled together on the thirteenth *day* thereof, and on the fourteenth thereof; and on the fifteenth *day* of the same they rested, and made it a day of feasting and gladness.

19 Therefore the Jews of the villages, that dwelt in the unwalled towns, made the fourteenth day of the month Adar, *a day of* gladness and feasting, and a good day, and of sending portions one to another.

20 ¶ And Mordecai wrote these things, and sent letters unto all the Jews that *were* in all the provinces of the king Ahasuerus, *both* nigh and far,

21 To stablish *this* among them, that they should keep the fourteenth day of the month Adar, and the fifteenth day of the same yearly:

22 As the days wherein the Jews rested from their enemies, and the month which was turned unto them from sorrow to joy, and from mourning into a good day: that they should make them days of feasting and joy, and of sending portions one to another, and gifts to the poor.

23 And the Jews undertook to do as they had begun, and as Mordecai had written unto them.

24 Because Haman the son of

Digitized by Google

medatha the Agagite, the enemy of all the Jews, had devised against the Jews to destroy them, and had cast Pur (that *is*, the lot) to consume them, and to destroy them:

25 But when *Esther* came before the king, he commanded by letters, that his wicked device which he devised against the Jews, should return upon his own head, and that he and his sons should be hanged on the gallows.

26 Wherefore they called these days Purim, after the name of Pur: therefore for all the words of this letter, and *of that* which they had seen concerning this matter, and which had come unto them,

27 The Jews ordained, and took upon them, and upon their seed, and upon all such as joined themselves unto them, so as it should not fail, that they would keep these two days, according to their writing, and according to their *appointed* time every year;

28 And that these days *should be* remembered, and kept throughout every generation, every family, every province, and every city; and that these days of Purim should not fail from among the Jews, nor the memorial of them perish from their seed.

29 Then Esther the queen the daughter of Abihail, and Mordecai the Jew, wrote with all authority, to confirm this second letter of Purim.

30 And he sent the letters unto all the Jews, to the hundred twenty and seven provinces of the kingdom of Ahasuerus, *with* words of peace and truth:

31 To confirm these days of Purim in their times *appointed*, according as Mordecai the Jew, and Esther the queen had enjoined them, and as they had decreed for themselves and for their seed, the matters of the fastings and their cry.

32 And the decree of Esther confirmed these matters of Purim, and it was written in the book.

CHAP. X.

Ahasuerus' greatness.

AND the king Ahasuerus laid a tribute upon the land, and *upon* the isles of the sea.

2 And all the acts of his power, and of his might, and the declaration of the greatness of Mordecai, whereunto the king advanced him, *are* they not written in the book of the chronicles of the kings of Media and Persia?

3 For Mordecai the Jew *was* next unto king Ahasuerus, and great among the Jews, and accepted of the multitude of his brethren, seeking the wealth of his people, and speaking peace to all his seed.

¶ *The Book of* JOB.

CHAP. I.

Job's uprightness.

THERE was a man in the land of Uz, whose name *was* Job, and that man was perfect, and upright, and one that feared God, and eschewed evil.

2 And there were born unto him seven sons, and three daughters.

3 His substance also was seven thousand sheep and three thousand camels, and five hundred yoke of oxen, and five hundred she-asses, and a very great household; so that this man was the greatest of all the men of the east.

4 And his sons went and feasted in *their* houses, every one his day, and sent and called for their three sisters to eat and to drink with them.

5 And it was so, when the days of *their* feasting were gone about, that Job sent and sanctified them, and rose up early in the morning, and offered burnt-offerings *according* to the number of them all: for Job said, It may be that my sons have sinned, and cursed God in their hearts. Thus did Job continually.

6 ¶ Now there was a day when the sons of God came to present themselves before the LORD, and Satan came also among them.

7 And the LORD said unto Satan, Whence comest thou? Then Satan answered the LORD, and said, From going to and fro in the earth, and from walking up and down in it.

8 And the LORD said unto Satan, Hast thou considered my servant Job, that *there is* none like him in the earth, a perfect and an upright man, one that feareth God, and eschewth evil?

9 Then Satan answered the LORD, and said, Doth Job fear God for nought?

10 Hast not thou made an hedge about him, and about his house, and about all that he hath on every side? thou hast blessed the work of his hands, and his substance is increased in the land.

11 But put forth thine hand now, and touch all that he hath, and he will curse thee to thy face.

12 And the LORD said unto Satan, Behold, all that he hath *is* in thy power, only upon himself put not forth thine hand. So Satan went forth from the presence of the LORD.

13 ¶ And there was a day, when his sons and his daughters *were* eating and drinking wine in their eldest brother's house:

14 And there came a messenger unto Job, and said, The oxen were plowing, and the asses feeding beside them:

Digitized by Google

15 And the Sabeans fell *upon them*, and took them away, yea, they have slain the servants with the edge of the sword, and I only am escaped alone to tell thee.

16 While he *was* yet speaking, there came also another, and said, The fire of God is fallen from heaven, and hath burnt up the sheep, and the servants, and consumed them, and I only am escaped alone to tell thee.

17 While he *was* yet speaking, there came also another, and said, The Chaldeans made out three bands, and fell upon the camels, and have carried them away, yea, and slain the servants with the edge of the sword, and I only am escaped alone to tell thee.

18 While he *was* yet speaking, there came also another, and said, Thy sons and thy daughters *were* eating and drinking wine in their eldest brother's house:

19 And behold, there came a great wind from the wilderness, and smote the four corners of the house, and it fell upon the young men, and they are dead, and I only am escaped alone to tell thee.

20 Then Job arose, and rent his mantle, and shaved his head, and fell down upon the ground, and worshipped,

21 And said, Naked came I out of my mother's womb, and naked shall I return thither: the LORD gave and the LORD hath taken away; blessed be the name of the LORD.

22 In all this Job sinned not, nor charged God foolishly.

CHAP. II.

Satan's malice.

AGain there was a day when the sons of God came to present themselves before the LORD, and Satan came also among them to present himself before the LORD.

2 And the LORD said unto Satan, From whence comest thou? And Satan answered the LORD, and said, From going to and fro in the earth, and from walking up and down in it.

3 And the LORD said unto Satan, Hast thou considered my servant Job, that *there is* none like him in the earth, a perfect and an upright man, one that feareth God, and escheweth evil? and still he holdeth fast his integrity, although thou movedst me against him, to destroy him without cause.

4 And Satan answered the LORD, and said, Skin for skin, yea, all that a man hath will he give for his life.

5 But put forth thine hand now, and touch his bone and his flesh, and he will curse thee to thy face.

6 And the LORD said unto Satan, Behold, he *is* in thine hand, but save his life.

7 ¶ So went Satan forth from the presence of the LORD, and smote Job with sore boils, from the sole of his foot unto his crown.

8 And he took him a potsherd to scrape himself withal; and he sat down among the ashes.

9 ¶ Then said his wife unto him, Dost thou still retain thine integrity? curse God, and die.

10 But he said unto her, Thou speakest as one of the foolish women speaketh: what? shall we receive good at the hand of God, and shall we not receive evil? In all this did not Job sin with his lips.

11 ¶ Now when Job's three friends heard of all this evil that was come upon him, they came every one from his own place; Eliphaz the Temanite, and Bildad the Shuhite, and Zophar the Naamathite: for they had made an appointment together to come to mourn with him, and to comfort him.

12 And when they lift up their eyes afar off, and knew him not, they lifted up their voice, and wept; and they rent every one his mantle, and sprinkled dust upon their heads toward heaven.

13 So they sat down with him upon the ground seven days, and seven nights, and none spake a word unto him: for they saw that *his* grief was very great.

CHAP. III.

Job curseth the day of his birth.

AFter this opened Job his mouth, and cursed his day.

2 And Job spake, and said,

3 Let the day perish wherein I was born, and the night *in which* it was said, There is a man-child conceived.

4 Let that day be darkness, let not God regard it from above, neither let the light shine upon it.

5 Let darkness and the shadow of death stain it, let a cloud dwell upon it, let the blackness of the day terrify it.

6 *As for* that night, let darkness seize upon it, let it not be joined unto the days of the year, let it not come into the number of the months.

7 Lo, let that night be solitary, let no joyful voice come therein.

8 Let them curse it, that curse the day, who are ready to raise up their mourning.

9 Let the stars of the twilight thereof be dark, let it look for light, but *have* none, neither let it see the dawning of the day:

10 Because it shut not up the doors of my *mother's* womb, nor hid sorrow from mine eyes.

11 Why died I not from the womb? *why* did I *not* give up the ghost when I came out of the belly?

12 Why did the knees prevent me? or why the breasts that I should suck?

13 For now should I have lien still and been quiet, I should have slept; then had I been at rest;

14 With kings and counsellors

Digitized by Google

medatha the Agagite, the enemy of all the Jews, had devised against the Jews to destroy them, and had cast Pur (that *is*, the lot) to consume them, and to destroy them:

25 But when *Esther* came before the king, he commanded by letters, that his wicked device which he devised against the Jews, should return upon his own head, and that he and his sons should be hanged on the gallows.

26 Wherefore they called these days Purim, after the name of Pur: therefore for all the words of this letter, and *of that* which they had seen concerning this matter, and which had come unto them,

27 The Jews ordained, and took upon them, and upon their seed, and upon all such as joined themselves unto them, so as it should not fail, that they would keep these two days, according to their writing, and according to their *appointed* time every year;

28 And that these days *should be* remembered, and kept throughout every generation, every family, every province, and every city; and that these days of Purim should not fail from among the Jews, nor the memorial of them perish from their seed.

29 Then Esther the queen the daughter of Abihail, and Mordecai the Jew, wrote with all authority, to confirm this second letter of Purim.

30 And he sent the letters unto all the Jews, to the hundred twenty and seven provinces of the kingdom of Ahasuerus, *with* words of peace and truth:

31 To confirm these days of Purim in their times *appointed*, according as Mordecai the Jew, and Esther the queen had enjoined them, and as they had decreed for themselves and for their seed, the matters of the fastings and their cry.

32 And the decree of Esther confirmed these matters of Purim, and it was written in the book.

CHAP. X.

Ahasuerus' greatness.

AND the king Ahasuerus laid a tribute upon the land, and *upon* the isles of the sea.

2 And all the acts of his power, and of his might, and the declaration of the greatness of Mordecai, whereunto the king advanced him, *are* they not written in the book of the chronicles of the kings of Media and Persia?

3 For Mordecai the Jew *was* next unto king Ahasuerus, and great among the Jews, and accepted of the multitude of his brethren, seeking the wealth of his people, and speaking peace to all his seed.

¶ *The Book of* JOB.

CHAP. I.

Job's uprightness.

THERE was a man in the land of Uz, whose name *was* Job, and that man was perfect, and upright, and one that feared God, and eschewed evil.

2 And there were born unto him seven sons, and three daughters.

3 His substance also was seven thousand sheep and three thousand camels, and five hundred yoke of oxen, and five hundred she-asses, and a very great household; so that this man was the greatest of all the men of the east.

4 And his sons went and feasted in *their* houses, every one his day, and sent and called for their three sisters to eat and to drink with them.

5 And it was so, when the days of *their* feasting were gone about, that Job sent and sanctified them, and rose up early in the morning, and offered burnt-offerings *according* to the number of them all: for Job said, It may be that my sons have sinned, and cursed God in their hearts. Thus did Job continually.

6 ¶ Now there was a day when the sons of God came to present themselves before the LORD, and Satan came also among them.

7 And the LORD said unto Satan, Whence comest thou? Then Satan answered the LORD, and said, From going to and fro in the earth, and from walking up and down in it.

8 And the LORD said unto Satan, Hast thou considered my servant Job, that *there is* none like him in the earth, a perfect and an upright man, one that feareth God, and eschewth evil?

9 Then Satan answered the LORD, and said, Doth Job fear God for nought?

10 Hast not thou made an hedge about him, and about his house, and about all that he hath on every side? thou hast blessed the work of his hands, and his substance is increased in the land.

11 But put forth thine hand now, and touch all that he hath, and he will curse thee to thy face.

12 And the LORD said unto Satan, Behold, all that he hath *is* in thy power; only upon himself put not forth thine hand. So Satan went forth from the presence of the LORD.

13 ¶ And there was a day, when his sons and his daughters *were* eating and drinking wine in their eldest brother's house:

14 And there came a messenger unto Job, and said, The oxen were plowing, and the asses feeding beside them:

Digitized by Google

15 And the Sabeans fell *upon them*, and took them away, yea, they have slain the servants with the edge of the sword, and I only am escaped alone to tell thee.

16 While he *was* yet speaking, there came also another, and said, The fire of God is fallen from heaven, and hath burnt up the sheep, and the servants, and consumed them, and I only am escaped alone to tell thee.

17 While he *was* yet speaking, there came also another, and said, The Chaldeans made out three bands, and fell upon the camels, and have carried them away, yea, and slain the servants with the edge of the sword, and I only am escaped alone to tell thee.

18 While he *was* yet speaking, there came also another, and said, Thy sons and thy daughters *were* eating and drinking wine in their eldest brother's house:

19 And behold, there came a great wind from the wilderness, and smote the four corners of the house, and it fell upon the young men, and they are dead, and I only am escaped alone to tell thee.

20 Then Job arose, and rent his mantle, and shaved his head, and fell down upon the ground, and worshipped,

21 And said, Naked came I out of my mother's womb, and naked shall I return thither: the LORD gave and the LORD hath taken away; blessed be the name of the LORD.

22 In all this Job sinned not, nor charged God foolishly.

CHAP. II.

Satan's malice.

AGain there was a day when the sons of God came to present themselves before the LORD, and Satan came also among them to present himself before the LORD.

2 And the LORD said unto Satan, From whence comest thou? And Satan answered the LORD, and said, From going to and fro in the earth, and from walking up and down in it.

3 And the LORD said unto Satan, Hast thou considered my servant Job, that *there is* none like him in the earth, a perfect and an upright man, one that feareth God, and escheweth evil? and still he holdeth fast his integrity, although thou movedst me against him, to destroy him without cause.

4 And Satan answered the LORD, and said, Skin for skin, yea, all that a man hath will he give for his life.

5 But put forth thine hand now, and touch his bone and his flesh, and he will curse thee to thy face.

6 And the LORD said unto Satan, Behold, he *is* in thine hand, but save his life.

7 ¶ So went Satan forth from the presence of the LORD, and smote Job with sore boils, from the sole of his foot unto his crown.

8 And he took him a potsherd to scrape himself withal; and he sat down among the ashes.

9 ¶ Then said his wife unto him, Dost thou still retain thine integrity? curse God, and die.

10 But he said unto her, Thou speakest as one of the foolish women speaketh: what? shall we receive good at the hand of God, and shall we not receive evil? In all this did not Job sin with his lips.

11 ¶ Now when Job's three friends heard of all this evil that was come upon him, they came every one from his own place; Eliphaz the Temanite, and Bildad the Shuhite, and Zophar the Naamathite: for they had made an appointment together to come to mourn with him, and to comfort him.

12 And when they lift up their eyes afar off, and knew him not, they lifted up their voice, and wept; and they rent every one his mantle, and sprinkled dust upon their heads toward heaven.

13 So they sat down with him upon the ground seven days, and seven nights, and none spake a word unto him: for they saw that *his* grief was very great.

CHAP. III.

Job curseth the day of his birth.

AFter this opened Job his mouth, and cursed his day.

2 And Job spake, and said,

3 Let the day perish wherein I was born, and the night *in which* it was said, There is a man-child conceived.

4 Let that day be darkness, let not God regard it from above, neither let the light shine upon it.

5 Let darkness and the shadow of death stain it; let a cloud dwell upon it; let the blackness of the day terrify it.

6 *As for* that night, let darkness seize upon it; let it not be joined unto the days of the year, let it not come into the number of the months.

7 Lo, let that night be solitary, let no joyful voice come therein.

8 Let them curse it, that curse the day, who are ready to raise up their mourning.

9 Let the stars of the twilight thereof be dark; let it look for light, but *have* none, neither let it see the dawning of the day:

10 Because it shut not up the doors of my *mother's* womb, nor hid sorrow from mine eyes.

11 Why died I not from the womb? why did I *not* give up the ghost when I came out of the belly?

12 Why did the knees prevent me? or why the breasts that I should suck?

13 For now should I have lien still and been quiet, I should have slept; then had I been at rest;

14 With kings and counsellors

Digitized by Google

medatha the Agagite, the enemy of all the Jews, had devised against the Jews to destroy them, and had cast Pur (that *is*, the lot) to consume them, and to destroy them:

25 But when *Esther* came before the king, he commanded by letters, that his wicked device which he devised against the Jews, should return upon his own head, and that he and his sons should be hanged on the gallows.

26 Wherefore they called these days Purim, after the name of Pur: therefore for all the words of this letter, and *of that* which they had seen concerning this matter, and which had come unto them,

27 The Jews ordained, and took upon them, and upon their seed, and upon all such as joined themselves unto them, so as it should not fail, that they would keep these two days, according to their writing, and according to their *appointed* time every year;

28 And that these days *should be* remembered, and kept throughout every generation, every family, every province, and every city; and that these days of Purim should not fail from among the Jews, nor the memorial of them perish from their seed.

29 Then Esther the queen the daughter of Abihail, and Mordecai the Jew, wrote with all authority, to confirm this second letter of Purim.

30 And he sent the letters unto all the Jews, to the hundred twenty and seven provinces of the kingdom of Ahasuerus, *with* words of peace and truth:

31 To confirm these days of Purim in their times *appointed*, according as Mordecai the Jew, and Esther the queen had enjoined them, and as they had decreed for themselves and for their seed, the matters of the fastings and their cry.

32 And the decree of Esther confirmed these matters of Purim, and it was written in the book.

CHAP. X.

Ahasuerus' greatness.

AND the king Ahasuerus laid a tribute upon the land, and *upon* the isles of the sea.

2 And all the acts of his power, and of his might, and the declaration of the greatness of Mordecai, whereunto the king advanced him, *are* they not written in the book of the chronicles of the kings of Media and Persia?

3 For Mordecai the Jew *was* next unto king Ahasuerus, and great among the Jews, and accepted of the multitude of his brethren, seeking the wealth of his people, and speaking peace to all his seed.

¶ *The Book of* JOB.

CHAP. I.

Job's uprightness.

THERE was a man in the land of Uz, whose name *was* Job, and that man was perfect, and upright, and one that feared God, and eschewed evil.

2 And there were born unto him seven sons, and three daughters.

3 His substance also was seven thousand sheep and three thousand camels, and five hundred yoke of oxen, and five hundred she-asses, and a very great household; so that this man was the greatest of all the men of the east.

4 And his sons went and feasted in *their* houses, every one his day, and sent and called for their three sisters to eat and to drink with them.

5 And it was so, when the days of *their* feasting were gone about, that Job sent and sanctified them, and rose up early in the morning, and offered burnt-offerings *according* to the number of them all: for Job said, It may be that my sons have sinned, and cursed God in their hearts. Thus did Job continually.

6 ¶ Now there was a day when the sons of God came to present themselves before the LORD, and Satan came also among them.

7 And the LORD said unto Satan, Whence comest thou? Then Satan answered the LORD, and said, From going to and fro in the earth, and from walking up and down in it.

8 And the LORD said unto Satan, Hast thou considered my servant Job, that *there is* none like him in the earth, a perfect and an upright man, one that feareth God, and eschewth evil?

9 Then Satan answered the LORD, and said, Doth Job fear God for nought?

10 Hast not thou made an hedge about him, and about his house, and about all that he hath on every side? thou hast blessed the work of his hands, and his substance is increased in the land.

11 But put forth thine hand now, and touch all that he hath, and he will curse thee to thy face.

12 And the LORD said unto Satan, Behold, all that he hath *is* in thy power, only upon himself put not forth thine hand. So Satan went forth from the presence of the LORD.

13 ¶ And there was a day, when his sons and his daughters *were* eating and drinking wine in their eldest brother's house:

14 And there came a messenger unto Job, and said, The oxen were plowing, and the asses feeding beside them:

Digitized by Google

15 And the Sabeans fell *upon them*, and took them away, yea, they have slain the servants with the edge of the sword, and I only am escaped alone to tell thee.

16 While he *was* yet speaking, there came also another, and said, The fire of God is fallen from heaven, and hath burnt up the sheep, and the servants, and consumed them, and I only am escaped alone to tell thee.

17 While he *was* yet speaking, there came also another, and said, The Chaldeans made out three bands, and fell upon the camels, and have carried them away, yea, and slain the servants with the edge of the sword, and I only am escaped alone to tell thee.

18 While he *was* yet speaking, there came also another, and said, Thy sons and thy daughters *were* eating and drinking wine in their eldest brother's house:

19 And behold, there came a great wind from the wilderness, and smote the four corners of the house, and it fell upon the young men, and they are dead, and I only am escaped alone to tell thee.

20 Then Job arose, and rent his mantle, and shaved his head, and fell down upon the ground, and worshipped,

21 And said, Naked came I out of my mother's womb, and naked shall I return thither: the LORD gave and the LORD hath taken away; blessed be the name of the LORD.

22 In all this Job sinned not, nor charged God foolishly.

CHAP. II.

Satan's malice.

AGain there was a day when the sons of God came to present themselves before the LORD, and Satan came also among them to present himself before the LORD.

2 And the LORD said unto Satan, From whence comest thou? And Satan answered the LORD, and said, From going to and fro in the earth, and from walking up and down in it.

3 And the LORD said unto Satan, Hast thou considered my servant Job, that *there is* none like him in the earth, a perfect and an upright man, one that feareth God, and escheweth evil? and still he holdeth fast his integrity, although thou movedst me against him, to destroy him without cause.

4 And Satan answered the LORD, and said, Skin for skin, yea, all that a man hath will he give for his life.

5 But put forth thine hand now, and touch his bone and his flesh, and he will curse thee to thy face.

6 And the LORD said unto Satan, Behold, he *is* in thine hand, but save his life.

7 ¶ So went Satan forth from the presence of the LORD, and smote Job with sore boils, from the sole of his foot unto his crown.

8 And he took him a potsherd to scrape himself withal; and he sat down among the ashes.

9 ¶ Then said his wife unto him, Dost thou still retain thine integrity? curse God, and die.

10 But he said unto her, Thou speakest as one of the foolish women speaketh: what? shall we receive good at the hand of God, and shall we not receive evil? In all this did not Job sin with his lips.

11 ¶ Now when Job's three friends heard of all this evil that was come upon him, they came every one from his own place; Eliphaz the Temanite, and Bildad the Shuhite, and Zophar the Naamathite: for they had made an appointment together to come to mourn with him, and to comfort him.

12 And when they lift up their eyes afar off, and knew him not, they lifted up their voice, and wept; and they rent every one his mantle, and sprinkled dust upon their heads toward heaven.

13 So they sat down with him upon the ground seven days, and seven nights, and none spake a word unto him: for they saw that *his* grief was very great.

CHAP. III.

Job curseth the day of his birth.

AFter this opened Job his mouth, and cursed his day.

2 And Job spake, and said,

3 Let the day perish wherein I was born, and the night *in which* it was said, There is a man-child conceived.

4 Let that day be darkness, let not God regard it from above, neither let the light shine upon it.

5 Let darkness and the shadow of death stain it; let a cloud dwell upon it; let the blackness of the day terrify it.

6 *As for* that night, let darkness seize upon it; let it not be joined unto the days of the year, let it not come into the number of the months.

7 Lo, let that night be solitary, let no joyful voice come therein.

8 Let them curse it, that curse the day, who are ready to raise up their mourning.

9 Let the stars of the twilight thereof be dark; let it look for light, but *have* none; neither let it see the dawning of the day:

10 Because it shut not up the doors of my *mother's* womb, nor hid sorrow from mine eyes.

11 Why died I not from the womb? why did I *not* give up the ghost when I came out of the belly?

12 Why did the knees prevent me? or why the breasts that I should suck?

13 For now should I have lien still and been quiet, I should have slept: then had I been at rest;

14 With kings and counsellors

Digitized by Google

the earth, which built desolate places for themselves:

15 Or with princes that had gold, who filled their houses with silver?

16 Or as an hidden untimely birth I had not been, as infants *which* never saw light.

17 There the wicked cease *from* troubling; and there the weary be at rest.

18 *There* the prisoners rest together, they hear not the voice of the oppressor.

19 The small and great are there, and the servant *is* free from his master.

20 Wherefore is light given to him that is in misery, and life unto the bitter *in* soul?

21 Which long for death, but it *cometh* not, and dig for it more than for hid treasures?

22 Which rejoice exceedingly, *and* are glad when they can find the grave?

23 *Why is light given* to a man whose way is hid, and whom God hath hedged in?

24 For my sighing cometh before I eat, and my roarings are poured out like the waters.

25 For the thing which I greatly feared is come upon me, and that which I was afraid of, *is* come unto me.

26 I was not in safety, neither had I rest, neither was I quiet: yet trouble came.

CHAP. IV.

Eliphaz reproveth Job.

THEN Eliphaz the Temanite answered and said,

2 *If* we assay to commune with thee, wilt thou be grieved? but who can withhold himself from speaking?

3 Behold, thou hast instructed many, and thou hast strengthened the weak hands.

4 Thy words have upholden him that was falling, and thou hast strengthened the feeble knees.

5 But now it is come upon thee, and thou faintest: it toucheth thee, and thou art troubled.

6 *Is* not *this* thy fear, thy confidence, thy hope, and the uprightness of thy ways?

7 Remember, I pray thee, who *ever* perished, being innocent? or where were the righteous cut off?

8 Even as I have seen, they that plow iniquity, and sow wickedness, reap the same.

9 By the blast of God they perish, and by the breath of his nostrils are they consumed.

10 The roaring of the lion, and the voice of the fierce lion, and the teeth of the young lions are broken.

11 The old lion perisheth for lack of prey, and the stout lions whelps are scattered abroad.

12 Now a thing was secretly brought to me, and mine ear received a little thereof.

13 In thoughts from the visions of the night, when deep sleep falleth on men,

14 Fear came upon me, and trembling, which made all my bones to shake.

15 Then a spirit passed before my face, the hair of my flesh stood up.

16 It stood still, but I could not discern the form thereof: an image *was* before mine eyes, *there was* silence, and I heard a voice, *saying*,

17 Shall mortal man be more just than God? shall a man be more pure than his maker?

18 Behold, he put no trust in his servants; and his angels he charged with folly:

19 How much less *in* them that dwell in houses of clay, whose foundation *is* in the dust, *which* are crushed before the moth?

20 They are destroyed from morning to evening: they perish for ever without any regarding *it*.

21 Doth not their excellency *which is* in them, go away? they die, even without wisdom.

CHAP. V.

The harm of inconsideration.

CALL now, if there be any that will answer thee; and to which of the saints wilt thou turn?

2 For wrath killeth the foolish man, and envy slayeth the silly one.

3 I have seen the foolish taking root: but suddenly I cursed his habitation.

4 His children are far from safety, and they are crushed in the gate, neither *is there* any to deliver *them*.

5 Whose harvest the hungry eateth up, and taketh it even out of the thorns, and the robber swalloweth up their substance.

6 Although affliction cometh not forth of the dust, neither doth trouble spring out of the ground:

7 Yet man is born unto trouble, as the sparks fly upward.

8 I would seek unto God, and unto God would I commit my cause:

9 Which doeth great things, and unsearchable: marvellous things without number.

10 Who giveth rain upon the earth, and sendeth water upon the fields:

11 To set up on high those that be low: that those which mourn may be exalted to safety.

12 He disappointeth the devices of the crafty, so that their hands cannot perform *their* enterprise.

13 He taketh the wise in their own craftiness: and the counsel of the froward is carried headlong.

14 They meet with darkness in the day-time, and grope in the noon-day as in the night.

15 But he saveth the poor from the sword, from their mouth, and from the hand of the mighty,

16 So the poor hath hope, and iniquity stoppeth her mouth.

Digitized by Google

17 Behold, happy *is* the man whom God correcteth: therefore despise not thou the chastening of the Almighty:
18 For he maketh sore, and bindeth up: he woundeth, and his hands make whole.
19 He shall deliver thee in six troubles: yea, in seven there shall no evil touch thee.
20 In famine he shall redeem thee from death; and in war, from the power of the sword.
21 Thou shalt be hid from the scourge of the tongue: neither shalt thou be afraid of destruction when it cometh.
22 At destruction and famine thou shalt laugh: neither shalt thou be afraid of the beasts of the earth.
23 For thou *shalt be* in league with the stones of the field: and the beasts of the field shall be at peace with thee.
24 And thou shalt know that thy tabernacle *shall be* in peace, and thou shalt visit thy habitation, and shalt not sin.
25 Thou shalt know also that thy seed *shall be* great, and thine offspring as the grass of the earth.
26 Thou shalt come to *thy* grave in a full age, like as a shock of corn cometh in, in his season.
27 Lo this, we have searched it, so it *is*; hear it, and know thou *it* for thy good.

CHAP. VI.

Job justifieth his complaint.

BUT Job answered and said,
2 Oh that my grief were throughly weighed, and my calamity laid in the balances together!
3 For now it would be heavier than the sand of the sea: therefore my words are swallowed up.
4 For the arrows of the Almighty *are* within me, the poison whereof drinketh up my spirit: the terrors of God do set themselves in array against me.
5 Doth the wild ass bray when he hath grass? or loweth the ox over his fodder?
6 Can that which is unsavoury be eaten without salt? or is there *any* taste in the white of an egg?
7 The things *that* my soul refused to touch, *are* as my sorrowful meat.
8 O that I might have my request! and that God would grant *me* the thing that I long for!
9 Even that it would please God to destroy me; that he would let loose his hand, and cut me off.
10 Then should I yet have comfort, yea, I would harden myself in sorrow: let him not spare, for I have not concealed the words of the holy One.
11 What *is* my strength, that I should hope? and what *is* mine end, that I should prolong my life?
12 *Is* my strength the strength of stones? or *is* my flesh of brass?
13 *Is* not my help in me? and is wisdom driven quite from me?
14 To him that is afflicted pity *should be shewed* from his friend; but he forsaketh the fear of the Almighty.
15 My brethren have dealt deceitfully as a brook, *and* as the stream of brooks they pass away:
16 Which are blackish by reason of the ice, *and* wherein the snow is hid:
17 What time they wax warm, they vanish: when it is hot, they are consumed out of their place.
18 The paths of their way are turned aside; they go to nothing, and perish.
19 The troops of Tema looked, the companies of Sheba waited for them.
20 They were confounded because they had hoped; they came thither, and were ashamed.
21 For now ye are nothing; ye see *my* casting down, and are afraid.
22 Did I say, Bring unto me? or give a reward for me of your substance?
23 Or deliver me from the enemies hand? or redeem me from the hand of the mighty?
24 Teach me, and I will hold my tongue: and cause me to understand wherein I have erred.
25 How forcible are right words! but what doth your arguing reprove?
26 Do ye imagine to reprove words, and the speeches of one that is desperate, which *are* as wind?
27 Yea, ye overwhelm the fatherless, and you dig *a pit* for your friend.
28 Now therefore be content, look upon me, for *it is* evident unto you, if I lie.
29 Return I pray you, let it not be iniquity; yea, return again, my righteousness *is* in it.
30 Is there iniquity in my tongue? cannot my taste discern perverse things?

CHAP. VII.

Job excuseth his desire of death.

IS *there* not an appointed time to man upon earth? *are not* his days also like the days of an hireling?
2 As a servant earnestly desireth the shadow, and as an hireling looketh for *the reward of* his work:
3 So am I made to possess months of vanity, and wearisome nights are appointed to me.
4 When I lie down, I say, When shall I arise, and the night be gone? and I am full of tossings to and fro unto the dawning of the day.
5 My flesh is clothed with worms and clods of dust, my skin is broken, and become loathsome.
6 My days are swifter than a weaver's shuttle, and are spent without hope.
7 O remember that my life *is* wind: mine eye shall no more see good.
8 The eye of him that hath seen

Digitized by Google

me, shall see me no *more*: thine eyes *are* upon me, and I *am* not.

9 *As* the cloud is consumed, and vanisheth away: so he that goeth down to the grave, shall come up no *more*.

10 He shall return no more to his house, neither shall his place know him any more.

11 Therefore I will not refrain my mouth, I will speak in the anguish of my spirit, I will complain in the bitterness of my soul.

12 *Am* I a sea, or a whale, that thou settest a watch over me?

13 When I say, My bed shall comfort me, my couch shall ease my complaint:

14 Then thou scarest me with dreams, and terrifiest me through visions.

15 So that my soul chooseth strangling, *and* death rather than my life.

16 I lothe *it*, I would not live always: let me alone, for my days *are* vanity.

17 What *is* man, that thou shouldest magnify him? and that thou shouldest set thine heart upon him?

18 And *that* thou shouldest visit him every morning, *and* try him every moment?

19 How long wilt thou not depart from me, nor let me alone till I swallow down my spittle?

20 I have sinned, what shall I do unto thee, O thou preserver of men? why hast thou set me as a mark against thee, so that I am a burden to myself?

21 And why dost thou not pardon my transgression, and take away mine iniquity? for now shall I sleep in the dust, and thou shalt seek me in the morning, but I *shall* not *be*.

CHAP. VIII.

Bildad sheweth God's justice.

THEN answered Bildad the Shuhite, and said,

2 How long wilt thou speak these *things*? and *how long shall* the words of thy mouth *be like* a strong wind?

3 Doth God pervert judgment? or doth the Almighty pervert justice?

4 If thy children have sinned against him, and he have cast them away for their transgression:

5 If thou wouldest seek unto God betimes, and make thy supplication to the almighty;

6 If thou *wert* pure and upright; surely now he would awake for thee, and make the habitation of thy righteousness prosperous.

7 Though thy beginning was small, yet thy latter end should greatly increase.

8 For enquire, I pray thee, of the former age, and prepare thyself to the search of their fathers.

9 (For we *are but of* yesterday, and know nothing, because our days upon earth *are* a shadow.)

10 Shall not they teach thee, *and* tell thee, and utter words out of their heart?

11 Can the rush grow up without mire? can the flag grow without water?

12 Whilst it *is* yet in his greenness, *and* not cut down, it withereth before any other herb.

13 So *are* the paths of all that forget God, and the hypocrite's hope shall perish:

14 Whose hope shall be cut off, and whose trust *shall be* a spider's web.

15 He shall lean upon his house, but it shall not stand: he shall hold it fast, but it shall not endure.

16 He *is* green before the sun, and his branch shooteth forth in his garden.

17 His roots are wrapped about the heap, *and* he seeth the place of stones.

18 If he destroy him from his place, then *it* shall deny him, *saying*, I have not seen thee.

19 Behold, this *is* the joy of his way, and out of the earth shall others grow.

20 Behold, God will not cast away a perfect *man*, neither will he help the evil-doers:

21 Till he fill thy mouth with laughing, and thy lips with rejoicing.

22 They that hate thee shall be clothed with shame, and the dwelling-place of the wicked shall come to nought.

CHAP. IX.

No contending with God.

THEN Job answered and said,

2 I know *it is* so of a truth: but how should man be just with God?

3 If he will contend with him, he cannot answer him one of a thousand.

4 *He is* wise in heart, and mighty in strength: who hath hardened *himself* against him, and hath prospered?

5 Which removeth the mountains, and they know not: which overturneth them in his anger.

6 Which shaketh the earth out of her place, and the pillars thereof tremble.

7 Which commandeth the sun and it riseth not: and sealeth up the stars.

8 Which alone spreadeth out the heavens, and treadeth upon the waves of the sea.

9 Which maketh Arcturus, Orion, and Pleiades, and the chambers of the south.

10 Which doeth great things past finding out, yea, and wonders without number.

11 Lo, he goeth by me, and I see *him* not: he passeth on also, but I perceive him not.

12 Behold, he taketh away, who can hinder him? who will say unto him, What doest thou?

Digitized by Google

13 *If* God will not withdraw his anger, the proud helpers do ſtoop under him.

14 How much leſs ſhall I anſwer him, *and* chooſe out my words *to reaſon* with him?

15 Whom, though I were righteous, *yet* would I not anſwer, *but* I would make ſupplication to my judge.

16 If I had called, and he had anſwered me; *yet* would I not believe that he had hearkened unto my voice.

17 For he breaketh me with a tempeſt, and multiplieth my wounds without cauſe.

18 He will not ſuffer me to take my breath, but filleth me with bitterneſs.

19 If *I ſpeak* of ſtrength, lo *he is* ſtrong: and if of judgment, who ſhall ſet me a time *to plead?*

20 If I juſtify myſelf, mine own mouth ſhall condemn me: *if I ſay*, I *am* perfect, it ſhall alſo prove me perverſe.

21 *Though* I *were* perfect, *yet* would I not know my ſoul; I would deſpiſe my life.

22 This *is* one *thing*, therefore I ſaid *it*, he deſtroyeth the perfect and the wicked.

23 If the ſcourge ſlay ſuddenly, he will laugh at the trial of the innocent.

24 The earth is given into the hand of the wicked: he covereth the faces of the judges thereof; if not, where, *and* who *is* he?

25 Now my days are ſwifter than a poſt: they flee away, they ſee no good.

26 They are paſſed away as the ſwift ſhips: as the eagle *that* haſteth to the prey.

27 If I ſay, I will forget my complaint, I will leave off my heavineſs, and comfort *myſelf:*

28 I am afraid of all my ſorrows, I know that thou wilt not hold me innocent.

29 *If* I be wicked, why then labour I in vain?

30 If I waſh myſelf with ſnow-water, and make my hands never ſo clean;

31 Yet ſhalt thou plunge me in the ditch, and mine own clothes ſhall abhor me.

32 For *he is* not a man as I *am*, *that* I ſhould anſwer him, *and* we ſhould come together in judgment.

33 Neither is there any days-man betwixt us, *that* might lay his hand upon us both.

34 Let him take his rod away from me, and let not his fear terrify me.

35 *Then* would I ſpeak, and not fear him; but *it is* not ſo with me.

CHAP. X.

Job expoſtulateth with God.

MY ſoul is weary of my life, I will leave my complaint upon myſelf; I will ſpeak in the bitterneſs of my ſoul.

2 I will ſay unto God, Do not condemn me; ſhew me wherefore thou contendeſt with me.

3 *Is it* good unto thee, that thou ſhouldeſt oppreſs? that thou ſhouldeſt deſpiſe the work of thine hands? and ſhine upon the counſel of the wicked?

4 Haſt thou eyes of fleſh? or ſeeſt thou as man ſeeth?

5 *Are* thy days as the days of man? *are* thy years as man's days,

6 That thou enquireſt after mine iniquity, and ſearcheſt after my ſin?

7 Thou knoweſt that I am not wicked, and *there is* none that can deliver out of thine hand.

8 Thine hands have made me and faſhioned me together round about; yet thou doſt deſtroy me.

9 Remember, I beſeech thee, that thou haſt made me as the clay, and wilt thou bring me into duſt again?

10 Haſt thou not poured me out as milk, and curdled me like cheeſe?

11 Thou haſt clothed me with ſkin and fleſh, and haſt fenced me with bones and ſinews.

12 Thou haſt granted me life and favour, and thy viſitation hath preſerved my ſpirit.

13 And theſe *things* haſt thou hid in thine heart: I know that this *is* with thee.

14 If I ſin, then thou markeſt me, and thou wilt not acquit me from mine iniquity.

15 If I be wicked, wo unto me; and *if* I be righteous, *yet* will I not lift up my head: *I am* full of confuſion, therefore ſee thou mine affliction;

16 For it increaſeth: thou huntſt me as a fierce lion; and again thou ſheweſt thyſelf marvellous upon me.

17 Thou reneweſt thy witneſſes againſt me, and increaſeſt thine indignation upon me; changes and war *are* againſt me.

18 Wherefore then haſt thou brought me forth out of the womb? Oh that I had given up the ghoſt, and no eye had ſeen me!

19 I ſhould have been as though I had not been, I ſhould have been carried from the womb to the grave.

20 *Are* not my days few? ceaſe *then*, *and* let me alone that I may take comfort a little:

21 Before I go *whence* I ſhall not return, *even* to the land of darkneſs, and the ſhadow of death;

22 A land of darkneſs, as darkneſs *itſelf*, *and* of the ſhadow of death, without any order, and *where* the light *is* as darkneſs.

CHAP. XI.

Zophar reproveth Job.

THEN anſwered Zophar the Naamathite, and ſaid,

2 Should not the multitude of words be anſwered? and ſhould a man full of talk be juſtified?

Digitized by Google

3 Should thy lies make men hold their peace? and when thou mockest, shall no man make thee ashamed?
4 For thou hast said, My doctrine *is* pure, and I am clean in thine eyes.
5 But, O that God would speak, and open his lips against thee;
6 And that he would shew thee the secrets of wisdom, that *they are* double to that which is: know therefore that God exacteth of thee *less* than thine iniquity *deserveth*.
7 Canst thou by searching find out God? canst thou find out the Almighty unto perfection?
8 *It is* as high as heaven, what canst thou do? deeper than hell, what canst thou know?
9 The measure thereof *is* longer than the earth, and broader than the sea.
10 If he cut off, and shut up, or gather together, then who can hinder him?
11 For he knoweth vain men: he seeth wickedness also; will he not then consider *it*?
12 For vain man would be wise, though man be born *like* a wild ass' colt.
13 If thou prepare thine heart, and stretch out thine hands towards him;
14 If iniquity *be* in thine hand, put it far away, and let not wickedness dwell in thy tabernacles.
15 For then shalt thou lift up thy face without spot, yea, thou shalt be stedfast, and shalt not fear:
16 Because thou shalt forget *thy* misery, *and* remember *it* as waters *that* pass away:
17 And *thine* age shall be clearer than the noon-day: thou shalt shine forth, thou shalt be as the morning.
18 And thou shalt be secure, because there is hope; yea, thou shalt dig *about thee, and* thou shalt take thy rest in safety.
19 Also thou shalt lie down, and none shall make *thee* afraid; yea, many shall make suit unto thee.
20 But the eyes of the wicked shall fail, and they shall not escape, and their hope *shall be as* the giving up of the ghost.

CHAP. XII.

Job declareth God's omnipotency.

AND Job answered and said,
2 No doubt but ye *are* the people, and wisdom shall die with you.
3 But I have understanding as well as you; I *am* not inferior to you: yea, who knoweth not such things as these?
4 I am *as* one mocked of his neighbour, who calleth upon God, and he answereth him: the just upright *man is* laughed to scorn.
5 He that is ready to slip with *his* feet, *is as* a lamp despised in the thought of him that is at ease.
6 The tabernacles of robbers prosper, and they that provoke God are secure; into whose hand God bringeth *abundantly*.
7 But ask now the beasts, and they shall teach thee; and the fowls of the air, and they shall tell thee:
8 Or speak to the earth, and it shall teach thee, and the fishes of the sea shall declare unto thee.
9 Who knoweth not in all these, that the hand of the LORD hath wrought this?
10 In whose hand *is* the soul of every living thing, and the breath of all mankind.
11 Doth not the ear try words? and the mouth taste his meat?
12 With the ancient *is* wisdom; and in length of days understanding.
13 With him *is* wisdom and strength, he hath counsel and understanding.
14 Behold, he breaketh down, and it cannot be built again: he shutteth up a man, and there can be no opening.
15 Behold, he withholdeth the waters, and they dry up: also he sendeth them out, and they overturn the earth.
16 With him *is* strength and wisdom: the deceived and the deceiver *are* his.
17 He leadeth counsellors away spoiled, and maketh the judges fools.
18 He looseth the bond of kings, and girdeth their loins with a girdle.
19 He leadeth princes away spoiled, and overthroweth the mighty.
20 He removeth away the speech of the trusty, and taketh away the understanding of the aged.
21 He poureth contempt upon princes, and weakeneth the strength of the mighty.
22 He discovereth deep things out of darkness, and bringeth out to light the shadow of death.
23 He increaseth the nations, and destroyeth them: he enlargeth the nations, and straiteneth them *again*.
24 He taketh away the heart of the chief of the people of the earth, and causeth them to wander in a wilderness *where there is* no way.
25 They grope *in* the dark without light, and he maketh them to stagger like *a* drunken *man*.

CHAP. XIII.

Job reproveth his friends.

LO, mine eye hath seen all *this*, mine ear hath heard and understood it.
2 What ye know, *the same* do I know also: I *am* not inferior unto you.
3 Surely I would speak to the Almighty, and I desire to reason with God.
4 But ye *are* forgers of lies, ye *are* all physicians of no value.
5 O that you would altogether hold your peace, and it should be your wisdom.
6 Hear now my reasoning, and hearken to the pleadings of my lips.

Digitized by Google

7 Will you speak wickedly for God? and talk deceitfully for him?
8 Will ye accept his person? will ye contend for God?
9 Is it good that he should search you out? or as one man mocketh another, do ye *so* mock him?
10 He will surely reprove you, if ye do secretly accept persons.
11 Shall not his excellency make you afraid? and his dread fall upon you?
12 Your remembrances *are* like unto ashes, your bodies to bodies of clay.
13 Hold your peace, let me alone that I may speak, and let come on me what *will*.
14 Wherefore do I take my flesh in my teeth, and put my life in mine hand?
15 Though he slay me, yet will I trust in him: but I will maintain mine own ways before him.
16 He also *shall be* my salvation: for an hypocrite shall not come before him.
17 Hear diligently my speech, and my declaration with your ears.
18 Behold now, I have ordered *my* cause; I know that I shall be justified.
19 Who *is* he *that* will plead with me? for now if I hold my tongue, I shall give up the ghost.
20 Only do not two *things* unto me: then will I not hide myself from thee.
21 Withdraw thine hand far from me: and let not thy dread make me afraid.
22 Then call thou, and I will answer: or let me speak, and answer thou me.
23 How many *are* mine iniquities and sins? make me to know my transgression and my sin.
24 Wherefore hidest thou thy face, and holdest me for thine enemy?
25 Wilt thou break a leaf driven to and fro? and wilt thou pursue the dry stubble?
26 For thou writest bitter things against me, and makest me to possess the iniquities of my youth.
27 Thou puttest my feet also in the stocks, and lookest narrowly unto all my paths; thou settest a print upon the heels of my feet.
28 And he, as a rotten thing, consumeth, as a garment that is moth-eaten.

CHAP. XIV.

Job intreateth God for favour.

MAN *that is* born of a woman *is* of few days, and full of trouble.
2 He cometh forth like a flower, and is cut down: he fleeth also as a shadow, and continueth not.
3 And dost thou open thine eyes upon such an one, and bringest me into judgment with thee?
4 Who can bring a clean *thing* out of an unclean? Not one.
5 Seeing his days *are* determined, the number of his months *are* with thee, thou hast appointed his bounds that he cannot pass.
6 Turn from him that he may rest, till he shall accomplish, as an hireling, his day.
7 For there is hope of a tree, if it be cut down, that it will sprout again, and that the tender branch thereof will not cease.
8 Though the root thereof wax old in the earth, and the stock thereof die in the ground:
9 *Yet* through the scent of water it will bud, and bring forth boughs like a plant.
10 But man dieth, and wasteth away: yea, man giveth up the ghost, and where *is* he?
11 *As* the waters fail from the sea, and the flood decayeth and drieth up:
12 So man lieth down, and riseth not till the heavens *be* no more, they shall not awake, nor be raised out of their sleep.
13 O that thou wouldest hide me in the grave, that thou wouldest keep me secret until thy wrath be past, that thou wouldest appoint me a set time, and remember me!
14 If a man die, shall he live *again*? all the days of my appointed time will I wait till my change come.
15 Thou shalt call, and I will answer thee: thou wilt have a desire to the work of thine hands.
16 For now thou numberest my steps, dost thou not watch over my sin?
17 My transgression *is* sealed up in a bag, and thou sowest up mine iniquity.
18 And surely the mountain falling cometh to nought: and the rock is removed out of his place.
19 The waters wear the stones: thou washest away the things which grow *out* of the dust of the earth, and thou destroyest the hope of man.
20 Thou prevailest for ever against him, and he passeth: thou changest his countenance, and sendest him away.
21 His sons come to honour, and he knoweth *it* not; and they are brought low, but he perceiveth *it* not of them.
22 But his flesh upon him shall have pain, and his soul within him shall mourn.

CHAP. XV.

Eliphaz reproveth Job.

THEN answered Eliphaz the Temanite, and said,
2 Should a wise man utter vain knowledge, and fill his belly with the east wind?
3 Should he reason with unprofitable talk? or with speeches wherewith he can do no good?
4 Yea, thou castest off fear, and restrainest prayer before God.
5 For thy mouth uttereth thine iniquity, and thou choosest the tongue of the crafty.
6 Thine own mouth condemneth

Digitized by Google

thee, and not I: yea, thine own lips teſtify againſt thee.

7 *Art* thou the firſt man *that* was born? or waſt thou made before the hills?

8 Haſt thou heard the ſecret of God? and doſt thou reſtrain wiſdom to thyſelf?

9 What knoweſt thou that we know not? *what* underſtandeſt thou, which *is* not in us?

10 With us *are* both the gray-headed, and very aged men, much elder than thy father.

11 *Are* the conſolations of God ſmall with thee? is there any ſecret thing with thee?

12 Why doth thine heart carry thee away? and what do thine eyes wink at,

13 That thou turneſt thy ſpirit againſt God, and letteſt ſuch words go out of thy mouth?

14 What *is* man, that he ſhould be clean? and *he which is* born of a woman, that he ſhould be righteous?

15 Behold, he putteth no truſt in his ſaints; yea, the heavens are not clean in his ſight.

16 How much more abominable and filthy *is* man, which drinketh iniquity like water?

17 I will ſhew thee, hear me, and *that which* I have ſeen, I will declare,

18 Which wiſe men have told from their fathers, and have not hid *it*:

19 Unto whom alone the earth was given, and no ſtranger paſſed among them.

20 The wicked man travaileth with pain all *his* days, and the number of years is hidden to the oppreſſor.

21 A dreadful ſound *is* in his ears; in proſperity the deſtroyer ſhall come upon him.

22 He believeth not that he ſhall return out of darkneſs, and he is waited for of the ſword.

23 He wandereth abroad for bread, *ſaying*, Where *is it?* he knoweth that the day of darkneſs is ready at his hand.

24 Trouble and anguiſh ſhall make him afraid; they ſhall prevail againſt him, as a king ready to the battle.

25 For he ſtretcheth out his hand againſt God, and ſtrengtheneth himſelf againſt the Almighty.

26 He runneth upon him, *even* on *his* neck, upon the thick boſſes of his bucklers:

27 Becauſe he covereth his face with his fatneſs, and maketh collops of fat on *his* flanks.

28 And *he* dwelleth in deſolate cities, *and* in houſes which no man inhabiteth, which are ready to become heaps.

29 He ſhall not be rich, neither ſhall his ſubſtance continue, neither ſhall he prolong the perfection thereof upon the earth.

30 He ſhall not depart out of darkneſs; the flame ſhall dry up his branches, and by the breath of his mouth ſhall he go away.

31 Let not him that is deceived truſt in vanity: for vanity ſhall be his recompence.

32 It ſhall be accompliſhed before his time, and his branch ſhall not be green.

33 He ſhall ſhake off his unripe grape as the vine, and ſhall caſt off his flower as the olive.

34 For the congregation of hypocrites *ſhall be* deſolate, and fire ſhall conſume the tabernacles of bribery.

35 They conceive miſchief, and bring forth vanity, and their belly prepareth deceit.

CHAP. XVI.

Job reproveth his friends.

THEN Job anſwered and ſaid,

2 I have heard many ſuch things: miſerable comforters *are* ye all.

3 Shall vain words have an end? or what emboldeneth thee that thou anſwereſt?

4 I alſo could ſpeak as ye *do*: if your ſoul were in my ſoul's ſtead, I could heap up words againſt you, and ſhake mine head at you.

5 *But* I would ſtrengthen you with my mouth, and the moving of my lips ſhould aſſwage *your grief*.

6 Though I ſpeak, my grief is not aſſwaged: and *though* I forbear, what am I eaſed?

7 But now he hath made me weary: thou haſt made deſolate all my company.

8 And thou haſt filled me with wrinkles, *which* is a witneſs *againſt me*: and my leanneſs riſing up in me, beareth witneſs to my face.

9 He teareth *me* in his wrath, who hateth me: he gnaſheth upon me with his teeth; mine enemy ſharpeneth his eyes upon me.

10 They have gaped upon me with their mouth, they have ſmitten me upon the cheek reproachfully, they have gathered themſelves together againſt me.

11 God hath delivered me to the ungodly, and turned me over into the hands of the wicked.

12 I was at eaſe, but he hath broken me aſunder: he hath alſo taken *me* by my neck, and ſhaken me to pieces, and ſet me up for his mark.

13 His archers compaſs me round about, he cleaveth my reins aſunder, and doth not ſpare; he poureth out my gall upon the ground.

14 He breaketh me with breach upon breach, he runneth upon me like a giant.

15 I have ſowed ſackcloth upon my ſkin, and defiled my horn in the duſt.

16 My face is foul with weeping, and on my eye-lids *is* the ſhadow of death:

17 Not for *any* injuſtice in mine hands: alſo my prayer *is* pure.

18 O earth, cover not thou my blood, and let my cry have no place.

Digitized by Google

19 Also, now, behold, my witness *is* in heaven, and my record *is* on high.
20 My friends scorn me: *but* mine eye poureth out *tears* unto God.
21 O that one might plead for a man with God, as a man *pleadeth* for his neighbour!
22 When a few years are come, then I shall go the way *whence* I shall not return.

CHAP. XVII.

Job appealeth from men to God.

MY breath is corrupt, my days are extinct, the graves *are ready* for me.
2 *Are there* not mockers with me? and doth not mine eye continue in their provocation?
3 Lay down now, put me in a surety with *thee*; who *is* he *that* will strike hands with me?
4 For thou hast hid their heart from understanding: therefore shalt thou not exalt *them*.
5 He that speaketh flattery to *his* friends, even the eyes of his children shall fail.
6 He hath made me also a by-word of the people, and afore-time I was as a tabret.
7 Mine eye also is dim by reason of sorrow, and all my members *are* as a shadow.
8 Upright *men* shall be astonished at this, and the innocent shall stir up himself against the hypocrite.
9 The righteous also shall hold on his way, and he that hath clean hands shall be stronger and stronger.
10 But as for you all, do you return, and come now: for I cannot find *one* wise *man* among you.
11 My days are past, my purposes are broken off, *even* the thoughts of my heart.
12 They change the night into day: the light *is* short because of darkness.
13 If I wait, the grave *is* mine house: I have made my bed in the darkness.
14 I have said to corruption, Thou *art* my father: to the worm, *Thou art* my mother, and my sister.
15 And where *is* now my hope? as for my hope, who shall see it?
16 They shall go down to the bars of the pit, when *our* rest together *is* in the dust.

CHAP. XVIII.

Bildad reproveth Job.

THEN answered Bildad the Shuhite, and said,
2 How long *will it be, ere* you make an end of words? mark, and afterwards we will speak.
3 Wherefore are we counted as beasts, *and* reputed vile in your sight.
4 He teareth himself in his anger; shall the earth be forsaken for thee? and shall the rock be removed out of his place?
5 Yea, the light of the wicked shall be put out, and the spark of his fire shall not shine.
6 The light shall be dark in his tabernacle, and his candle shall be put out with him.
7 The steps of his strength shall be straitened, and his own counsel shall cast him down.
8 For he is cast into a net by his own feet, and he walketh upon a snare.
9 The gin shall take *him* by the heel, *and* the robber shall prevail against him.
10 The snare *is* laid for him in the ground, and a trap for him in the way.
11 Terror shall make him afraid on every side, and shall drive him to his feet.
12 His strength shall be hunger-bitten, and destruction *shall be* ready at his side.
13 It shall devour the strength of his skin: *even* the first born of death shall devour his strength.
14 His confidence shall be rooted out of his tabernacle, and it shall bring him to the king of terrors.
15 It shall dwell in his tabernacle, because *it is* none of his: brimstone shall be scattered upon his habitation.
16 His roots shall be dried up beneath, and above shall his branch be cut off.
17 His remembrance shall perish from the earth, and he shall have no name in the street.
18 He shall be driven from light into darkness, and chased out of the world.
19 He shall neither have son nor nephew among his people, nor any remaining in his dwellings.
20 They that come after *him* shall be astonished at his day, as they that went before were affrighted.
21 Surely such *are* the dwellings of the wicked, and this *is* the place *of him that* knoweth not God.

CHAP. XIX.

Job's misery.

THEN Job answered and said,
2 How long will ye vex my soul, and break me in pieces with words?
3 These ten times have ye reproached me: you are not ashamed *that* you make yourselves strange to me.
4 And be it indeed *that* I have erred, mine error remaineth with myself.
5 If indeed ye will magnify *yourselves* against me, and plead against my reproach:
6 Know now that God hath overthrown me, and hath compassed me with his net.
7 Behold, I cry out of wrong, but I am not heard: I cry aloud, but *there is* no judgment.
8 He hath fenced up my way that I cannot pass, and he hath set darkness in my paths.
9 He hath stript me of my glory, and taken the crown *from* my head.
10 He hath destroyed me on every side, and I am gone: and mine hope hath he removed like a tree.
11 He hath also kindled his wrath against me, and he counteth me

Digitized by Google

thee, and not I: yea, thine own lips testify against thee.

7 *Art* thou the first man *that* was born? or wast thou made before the hills?

8 Hast thou heard the secret of God? and dost thou restrain wisdom to thyself?

9 What knowest thou that we know not? *what* understandest thou, which *is* not in us?

10 With us *are* both the gray-headed, and very aged men, much elder than thy father.

11 *Are* the consolations of God small with thee? is there any secret thing with thee?

12 Why doth thine heart carry thee away? and what do thine eyes wink at,

13 That thou turnest thy spirit against God, and lettest such words go out of thy mouth?

14 What *is* man, that he should be clean? and *he which is* born of a woman, that he should be righteous?

15 Behold, he putteth no trust in his saints; yea, the heavens are not clean in his sight.

16 How much more abominable and filthy *is* man, which drinketh iniquity like water?

17 I will shew thee, hear me, and that *which* I have seen, I will declare,

18 Which wise men have told from their fathers, and have not hid *it*:

19 Unto whom alone the earth was given, and no stranger passed among them.

20 The wicked man travaileth with pain all *his* days, and the number of years is hidden to the oppressor.

21 A dreadful sound *is* in his ears; in prosperity the destroyer shall come upon him.

22 He believeth not that he shall return out of darkness, and he is waited for of the sword.

23 He wandereth abroad for bread, *saying*, Where *is it?* he knoweth that the day of darkness is ready at his hand.

24 Trouble and anguish shall make him afraid; they shall prevail against him, as a king ready to the battle.

25 For he stretcheth out his hand against God, and strengtheneth himself against the Almighty.

26 He runneth upon him, *even* on *his* neck, upon the thick bosses of his bucklers:

27 Because he covereth his face with his fatness, and maketh collops of fat on *his* flanks.

28 And *he* dwelleth in desolate cities, *and* in houses which no man inhabiteth, which are ready to become heaps.

29 He shall not be rich, neither shall his substance continue, neither shall he prolong the perfection thereof upon the earth.

30 He shall not depart out of dark-ss, the flame shall dry up his branches, and by the breath of his mouth shall he go away.

31 Let not him that is deceived trust in vanity: for vanity shall be his recompence.

32 It shall be accomplished before his time, and his branch shall not be green.

33 He shall shake off his unripe grape as the vine, and shall cast off his flower as the olive.

34 For the congregation of hypocrites *shall be* desolate, and fire shall consume the tabernacles of bribery.

35 They conceive mischief, and bring forth vanity, and their belly prepareth deceit.

CHAP. XVI.

Job reproveth his friends.

THEN Job answered and said,

2 I have heard many such things: miserable comforters *are* ye all.

3 Shall vain words have an end? or what emboldeneth thee that thou answerest?

4 I also could speak as ye *do*: if your soul were in my soul's stead, I could heap up words against you, and shake mine head at you.

5 *But* I would strengthen you with my mouth, and the moving of my lips should assuage *your grief*.

6 Though I speak, my grief is not assuaged: and *though* I forbear, what am I eased?

7 But now he hath made me weary: thou hast made desolate all my company.

8 And thou hast filled me with wrinkles, *which* is a witness *against me*: and my leanness rising up in me, beareth witness to my face.

9 He teareth *me* in his wrath, who hateth me: he gnasheth upon me with his teeth; mine enemy sharpeneth his eyes upon me.

10 They have gaped upon me with their mouth, they have smitten me upon the cheek reproachfully, they have gathered themselves together against me.

11 God hath delivered me to the ungodly, and turned me over into the hands of the wicked.

12 I was at ease, but he hath broken me asunder: he hath also taken *me* by my neck, and shaken me to pieces, and set me up for his mark.

13 His archers compass me round about, he cleaveth my reins asunder, and doth not spare; he poureth out my gall upon the ground.

14 He breaketh me with breach upon breach, he runneth upon me like a giant.

15 I have sewed sackcloth upon my skin, and defiled my horn in the dust.

16 My face is foul with weeping, and on my eye-lids *is* the shadow of death;

17 Not for *any* injustice in mine hands: also my prayer *is* pure.

18 O earth, cover not thou my blood, and let my cry have no place.

Digitized by Google

19 Also, now, behold, my witness *is* in heaven, and my record *is* on high.
20 My friends scorn me: *but* mine eye poureth out *tears* unto God.
21 O that one might plead for a man with God, as a man *pleadeth* for his neighbour!
22 When a few years are come, then I shall go the way *whence* I shall not return.

CHAP. XVII.

Job appealeth from men to God.

MY breath is corrupt, my days are extinct, the graves *are ready* for me.
2 *Are there* not mockers with me? and doth not mine eye continue in their provocation?
3 Lay down now, put me in a surety with thee; who *is* he *that* will strike hands with me?
4 For thou hast hid their heart from understanding: therefore shalt thou not exalt *them*.
5 He that speaketh flattery to *his* friends, even the eyes of his children shall fail.
6 He hath made me also a by-word of the people, and afore-time I was as a tabret.
7 Mine eye also is dim by reason of sorrow, and all my members *are* as a shadow.
8 Upright *men* shall be astonished at this, and the innocent shall stir up himself against the hypocrite.
9 The righteous also shall hold on his way, and he that hath clean hands shall be stronger and stronger.
10 But as for you all, do you return, and come now: for I cannot find *one* wise *man* among you.
11 My days are past, my purposes are broken off, *even* the thoughts of my heart.
12 They change the night into day: the light *is* short because of darkness.
13 If I wait, the grave *is* mine house: I have made my bed in the darkness.
14 I have said to corruption, Thou *art* my father: to the worm, *Thou art* my mother, and my sister.
15 And where *is* now my hope? as for my hope, who shall see it?
16 They shall go down to the bars of the pit, when *our* rest together *is* in the dust.

CHAP. XVIII.

Bildad reproveth Job.

THEN answered Bildad the Shuhite, and said,
2 How long *will it be, ere* you make an end of words? mark, and afterwards we will speak.
3 Wherefore are we counted as beasts, *and* reputed vile in your sight.
4 He teareth himself in his anger; shall the earth be forsaken for thee? and shall the rock be removed out of his place?
5 Yea, the light of the wicked shall be put out, and the spark of his fire shall not shine.
6 The light shall be dark in his tabernacle, and his candle shall be put out with him.
7 The steps of his strength shall be straitened, and his own counsel shall cast him down.
8 For he is cast into a net by his own feet, and he walketh upon a snare.
9 The gin shall take *him* by the heel, *and* the robber shall prevail against him.
10 The snare *is* laid for him in the ground, and a trap for him in the way.
11 Terror shall make him afraid on every side, and shall drive him to his feet.
12 His strength shall be hunger-bitten, and destruction *shall be* ready at his side.
13 It shall devour the strength of his skin: *even* the first born of death shall devour his strength.
14 His confidence shall be rooted out of his tabernacle, and it shall bring him to the king of terrors.
15 It shall dwell in his tabernacle, because *it is* none of his: brimstone shall be scattered upon his habitation.
16 His roots shall be dried up beneath, and above shall his branch be cut off.
17 His remembrance shall perish from the earth, and he shall have no name in the street.
18 He shall be driven from light into darkness, and chased out of the world.
19 He shall neither have son nor nephew among his people, nor any remaining in his dwellings.
20 They that come after *him* shall be astonished at his day, as they that went before were affrighted.
21 Surely such *are* the dwellings of the wicked, and this *is* the place *of him that* knoweth not God.

CHAP. XIX.

Job's misery.

THEN Job answered and said,
2 How long will ye vex my soul, and break me in pieces with words?
3 These ten times have ye reproached me: you are not ashamed *that* you make yourselves strange to me.
4 And be it indeed *that* I have erred, mine error remaineth with myself.
5 If indeed ye will magnify *yourselves* against me, and plead against my reproach:
6 Know now that God hath overthrown me, and hath compassed me with his net.
7 Behold, I cry out of wrong, but I am not heard: I cry aloud, but *there is* no judgment
8 He hath fenced up my way that I cannot pass, and he hath set darkness in my paths.
9 He hath stript me of my glory, and taken the crown *from* my head.
10 He hath destroyed me on every side, and I am gone: and mine hope hath he removed like a tree.
11 He hath also kindled his wrath against me, and he counteth me

Digitized by Google

unto him, as *one of* his enemies.
12 His troops come together, and raise up their way against me, and encamp round about my tabernacle.
13 He hath put my brethren far from me, and mine acquaintance are verily estranged from me.
14 My kinsfolk have failed, and my familiar friends have forgotten me.
15 They that dwell in mine house, and my maids, count me for a stranger: I am an alien in their sight.
16 I called my servant, and he gave *me* no answer: I intreated him with my mouth.
17 My breath is strange to my wife, though I intreated for the children's *sake*, of mine own body.
18 Yea, young children despised me; I arose, and they spake against me.
19 All my inward friends abhorred me: and they whom I loved, are turned against me.
20 My bone cleaveth to my skin, and to my flesh, and I am escaped with the skin of my teeth.
21 Have pity upon me, have pity upon me, O ye my friends, for the hand of God hath touched me.
22 Why do ye persecute me as God, and are not satisfied with my flesh?
23 Oh that my words were now written, oh that they were printed in a book!
24 That they were graven with an iron pen and lead, in the rock for ever!
25 For I know *that* my redeemer liveth, and *that* he shall stand at the latter *day* upon the earth.
26 And *though* after my skin, *worms* destroy this *body*, yet in my flesh shall I see God:
27 Whom I shall see for myself, and mine eyes shall behold, and not another; *though* my reins be consumed within me.
28 But ye should say, Why persecute we him, seeing the root of the matter is found in me?
29 Be ye afraid of the sword: for wrath *bringeth* the punishments of the sword, that ye may know *there is* a judgment.

CHAP. XX.

The state of the wicked.

THEN answered Zophar the Naamathite, and said,
2 Therefore do my thoughts cause me to answer, and for *this* I make haste.
3 I have heard the check of my reproach, and the spirit of my understanding causeth me to answer.
4 Knowest thou *not* this of old, since man was placed upon earth,
5 That the triumphing of the wicked *is* short, and the joy of the hypocrite *but* for a moment?
6 Though his excellency mount up to the heavens, and his head reach unto the clouds:
7 *Yet* he shall perish for ever like his own dung: they which have seen him shall say, Where *is* he?
8 He shall fly away as a dream, and shall not be found: yea, he shall be chased away as a vision of the night.
9 The eye also *which* saw him, shall *see him* no more; neither shall his place any more behold him.
10 His children shall seek to please the poor, and his hands shall restore their goods.
11 His bones are full *of the sin* of his youth, which shall lie down with him in the dust.
12 Though wickedness be sweet in his mouth, *though* he hide it under his tongue;
13 *Though* he spare it, and forsake it not; but keep it still within his mouth:
14 *Yet* his meat in his bowels is turned, *it is* the gall of asps within him.
15 He hath swallowed down riches, and he shall vomit them up again: God shall cast them out of his belly.
16 He shall suck the poison of asps: the viper's tongue shall slay him
17 He shall not see the rivers, the floods, the brooks of honey and butter.
18 That which he laboured for, shall he restore, and shall not swallow *it* down: according to *his* substance *shall* the restitution *be*, and he shall not rejoice *therein*.
19 Because he hath oppressed, *and* hath forsaken the poor; *because* he hath violently taken away an house which he builded not:
20 Surely he shall not feel quietness in his belly, he shall not save of that which he desired.
21 There shall none of his meat be left; therefore shall no man look for his goods.
22 In the fulness of his sufficiency he shall be in straits: every hand of the wicked shall come upon him.
23 *When* he is about to fill his belly, *God* shall cast the fury of his wrath upon him, and shall rain *it* upon him while he is eating.
24 He shall flee from the iron weapon, *and* the bow of steel shall strike him through.
25 It is drawn, and cometh out of the body; yea, the glittering sword cometh out of his gall; terrors *are* upon him.
26 All darkness *shall be* hid in his secret places: a fire not blown shall consume him; it shall go ill with him that is left in his tabernacle.
27 The heaven shall reveal his iniquity: and the earth shall rise up against him.
28 The increase of his house shall depart, *and his goods* shall flow away in the day of his wrath.
29 This *is* the portion of a wicked man from God, and the heritage appointed unto him by God.

CHAP. XXI.

Job's reasons to be grieved.

BUT Job answered and said,
2 Hear diligently my speech, and let this be your consolations.

Digitized by Google

3 Suffer me that I may speak, and after that I have spoken, mock on.
4 As for me, *is* my complaint to man? and if *it were so*, why should not my spirit be troubled?
5 Mark me, and be astonished, and lay *your* hand upon *your* mouth.
6 Even when I remember, I am afraid, and trembling taketh hold on my flesh.
7 Wherefore do the wicked live, become old? yea, are mighty in power?
8 Their seed is established in their sight with them, and their offspring before their eyes.
9 Their houses *are* safe from fear, neither *is* the rod of God upon them.
10 Their bull gendereth, and faileth not, their cow calveth, and casteth not her calf.
11 They send forth their little ones like a flock, and their children dance.
12 They take the timbrel and harp, and rejoice at the sound of the organ.
13 They spend their days in wealth, and in a moment go down to the grave.
14 Therefore they say unto God, Depart from us; for we desire not the knowledge of thy ways.
15 What *is* the Almighty, that we should serve him? and what profit should we have, if we pray unto him?
16 Lo, their good *is* not in their hand: the counsel of the wicked is far from me.
17 How oft is the candle of the wicked put out? and *how oft* cometh their destruction upon them? *God* distributeth sorrows in his anger.
18 They are as stubble before the wind, and as chaff that the storm carrieth away.
19 God layeth up his iniquity for his children: he rewardeth him, and he shall know *it*.
20 His eyes shall see his destruction, and he shall drink of the wrath of the Almighty.
21 For what pleasure *hath* he in his house after him, when the number of his months is cut off in the midst?
22 Shall *any* teach God knowledge? seeing he judgeth those that are high.
23 One dieth in his full strength, being wholly at ease and quiet.
24 His breasts are full of milk, and his bones are moistened with marrow.
25 And another dieth in the bitterness of his soul, and never eateth with pleasure.
26 They shall lie down alike in the dust, and the worms shall cover them.
27 Behold, I know your thoughts, and the devices *which* ye wrongfully imagine against me.
28 For ye say, Where *is* the house of the prince? and where *are* the dwelling-places of the wicked?
29 Have ye not asked them that go by the way? and do ye not know their tokens?
30 That the wicked is reserved to the day of destruction; they shall be brought forth to the day of wrath.
31 Who shall declare his way to his face? and who shall repay him *what* he hath done?
32 Yet shall he be brought to the grave, and shall remain in the tomb.
33 The clods of the valley shall be sweet unto him, and every man shall draw after him, as *there are* innumerable before him.
34 How then comfort ye me in vain, seeing in your answers there remaineth falsehood.

CHAP. XXII.

Man's goodness profiteth not God.

THEN Eliphaz the Temanite, answered and said,
2 Can a man be profitable unto God, as he that is wise may be profitable unto himself?
3 *Is it* any pleasure to the Almighty, that thou art righteous? or *is it* gain *to him*, that thou makest thy ways perfect?
4 Will he reprove thee for fear of thee? will he enter with thee into judgment?
5 *Is* not thy wickedness great? and thine iniquities infinite?
6 For thou hast taken a pledge from thy brother for nought, and stripped the naked of their clothing.
7 Thou hast not given water to the weary to drink, and thou hast withholden bread from the hungry.
8 But *as for* the mighty man, he had the earth, and the honourable man dwelt in it.
9 Thou hast sent widows away empty, and the arms of the fatherless have been broken.
10 Therefore snares *are* round about thee, and sudden fear troubleth thee;
11 Or darkness *that* thou canst not see, and abundance of waters cover thee.
12 *Is* not God in the height of heaven? and behold, the height of the stars, how high they are.
13 And thou sayest, How doth God know? can he judge through the dark cloud?
14 Thick clouds *are* a covering to him that he seeth not, and he walketh in the circuit of heaven.
15 Hast thou marked the old way which wicked men have trodden?
16 Which were cut down out of time, whose foundation was overflown with a flood.
17 Which said unto God, Depart from us: and what can the Almighty do for them?
18 Yet he filled their houses with good *things*: but the counsel of the wicked is far from me.
19 The righteous see *it*, and are glad: and the innocent laugh them to scorn.
20 Whereas our substance is not cut down, but the remnant of them the fire consumeth.
21 Acquaint now thyself with him,

Digitized by Google

and be at peace. thereby good shall come unto thee

22 Receive, I pray thee, the law from his mouth, and lay up his words in thine heart.

23 If thou return to the Almighty, thou shalt be built up, thou shalt put away iniquity far from thy tabernacles.

24 Then shalt thou lay up gold as dust, and the *gold* of Ophir as the stones of the brooks.

25 Yea, the Almighty shall be thy defence, and thou shalt have plenty of silver.

26 For then shalt thou have thy delight in the Almighty, and shalt lift up thy face unto God.

27 Thou shalt make thy prayer unto him, and he shall hear thee, and thou shalt pay thy vows.

28 Thou shalt also decree a thing, and it shall be established unto thee: and the light shall shine upon thy ways.

29 When *men* are cast down, then thou shalt say, *There is* lifting up: and he shall save the humble person.

30 He shall deliver the island of the innocent: and it is delivered by the pureness of thine hands.

CHAP. XXIII.

Job longeth to appear before God.

THEN Job answered and said,

2 Even to day *is* my complaint bitter: my stroke is heavier than my groaning.

3 O that I knew where I might find him! *that* I might come *even* to his seat!

4 I would order *my* cause before him, and fill my mouth with arguments.

5 I would know the words *which* he would answer me, and understand what he would say unto me.

6 Will he plead against me with his great power? No, but he would put *strength* in me.

7 There the righteous might dispute with him; so should I be delivered for ever from my judge.

8 Behold, I go forward, but he *is* not *there*; and backward, but I cannot perceive him:

9 On the left hand, where he doth work, but I cannot behold *him*: he hideth himself on the right hand, that I cannot see *him*.

10 But he knoweth the way that I take: *when* he hath tried me, I shall come forth as gold.

11 My foot hath held his steps, his way have I kept, and not declined.

12 Neither have I gone back from the commandment of his lips, I have esteemed the words of his mouth, more than my necessary *food*.

13 But he *is* in one *mind*, and who can turn him? and *what* his soul desireth, even *that* he doeth.

14 For he performeth *the thing that is* appointed for me: and many such things *are* with him.

15 Therefore am I troubled at his presence: when I consider, I am afraid of him.

16 For God maketh my heart soft, and the Almighty troubleth me:

17 Because I was not cut off before the darkness, *neither* hath he covered the darkness from my face.

CHAP. XXIV.

Wickedness goeth often unpunished.

WHY, seeing times are not hidden from the Almighty, do they that know him, not see his days?

2 *Some* remove the land-marks; they violently take away flocks, and feed *thereof*.

3 They drive away the ass of the fatherless, they take the widow's ox for a pledge.

4 They turn the needy out of the way: the poor of the earth hide themselves together.

5 Behold, *as* wild asses in the desert, go they forth to their work, rising betimes for a prey: the wilderness *yieldeth* food for them, *and* for *their* children.

6 They reap *every one* his corn in the field: and they gather the vintage of the wicked.

7 They cause the naked to lodge without cloathing, that *they have* no covering in the cold.

8 They are wet with the showers of the mountains, and embrace the rock for want of a shelter.

9 They pluck the fatherless from the breast, and take a pledge of the poor.

10 They cause *him* to go naked without cloathing, and they take away the sheaf *from* the hungry.

11 *Which* make oil within their walls, *and* tread *their* wine-presses, and suffer thirst.

12 Men groan from out of the city, and the soul of the wounded crieth out: yet God layeth not folly *to them*.

13 They are of those that rebel against the light, they know not the ways thereof, nor abide in the paths thereof.

14 The murderer rising with the light, killeth the poor and needy, and in the night is as a thief.

15 The eye also of the adulterer waiteth for the twilight, saying, No eye shall see me: and disguiseth *his* face.

16 In the dark they dig through houses, *which* they had marked for themselves in the day-time: they know not the light.

17 For the morning *is* to them even as the shadow of death: if *one* know *them*, *they are in* the terrors of the shadow of death.

18 He *is* swift as the waters, their portion is cursed in the earth: he beholdeth not the way of the vineyards.

19 Drought and heat consume the snow-waters: *so doth* the grave *those which* have sinned.

20 The womb shall forget him, the worm shall feed sweetly on him, he shall be no more remembered, and wickedness shall be broken as a tree.

21 He evil intreateth the barren,

Digitized by Google

that heareth not: and doeth not good to the widow.

22 He draweth also the mighty with his power: he riseth up, and no *man* is sure of life.

23 *Though* it be given him *to be* in safety, whereon he resteth; yet his eyes *are* upon their ways.

24 They are exalted for a little while, but are gone and brought low, they are taken out of the way as all *other*, and cut off as the tops of the ears of corn.

25 And if *it be* not so now, who will make me a liar, and make my speech nothing worth?

CHAP. XXV.

Man cannot be justified.

THEN answered Bildad the Shuhite, and said,

2 Dominion and fear *are* with him, he maketh peace in his high places.

3 Is there any number of his armies? and upon whom doth not his light arise?

4 How then can man be justified with God? or how can he be clean *that is* born of a woman?

5 Behold, even to the moon, and it shineth not; yea, the stars are not pure in his sight.

6 How much less man *that is* a worm: and the son of man *which is* a worm?

CHAP. XXVI.

God's power infinite.

BUT Job answered and said,

2 How hast thou helped *him that is* without power? *how* savest thou the arm *that hath* no strength?

3 How hast thou counselled *him that hath* no wisdom? and *how* hast thou plentifully declared the thing as it is?

4 To whom hast thou uttered words? and whose spirit came from thee?

5 Dead *things* are formed from under the waters, and the inhabitants thereof.

6 Hell *is* naked before him, and destruction hath no covering.

7 He stretched out the north over the empty place, *and* hangeth the earth upon nothing.

8 He bindeth up the waters in his thick clouds, and the cloud is not rent under them.

9 He holdeth back the face of *his* throne, *and* spreadeth his cloud upon it.

10 He hath compassed the waters with bounds, until the day and night come to an end.

11 The pillars of heaven tremble, and are astonished at his reproof.

12 He divideth the sea with his power, and by his understanding he smiteth through the proud.

13 By his spirit he hath garnished the heavens; his hand hath formed the crooked serpent.

14 Lo, these *are* parts of his ways, but how little a portion is heard of him? but the thunder of his power who can understand?

CHAP. XXVII.

Job protesteth his sincerity.

MOreover, Job continued his parable, and said,

2 *As* God liveth, *who* hath taken away my judgment, and the Almighty, *who* hath vexed my soul;

3 All the while my breath *is* in me, and the spirit of God *is* in my nostrils;

4 My lips shall not speak wickedness, nor my tongue utter deceit.

5 God forbid that I should justify you: till I die, I will not remove my integrity from me.

6 My righteousness I hold fast, and will not let it go: my heart shall not reproach *me* so long as I live.

7 Let mine enemy be as the wicked, and he that riseth up against me, as the unrighteous.

8 For what *is* the hope of the hypocrite, though he hath gained, when God taketh away his soul?

9 Will God hear his cry when trouble cometh upon him?

10 Will he delight himself in the Almighty? will he always call upon God?

11 I will teach you by the hand of God: *that* which *is* with the Almighty, will I not conceal.

12 Behold, all ye yourselves have seen *it*, why then are ye thus altogether vain?

13 This *is* the portion of a wicked man with God, and the heritage of oppressors, *which* they shall receive of the Almighty.

14 If his children be multiplied, *it is* for the sword: and his offspring shall not be satisfied with bread.

15 Those that remain of him shall be buried in death: and his widows shall not weep.

16 Though he heap up silver as the dust, and prepare raiment as the clay;

17 He may prepare *it*, but the just shall put *it* on, and the innocent shall divide the silver.

18 He buildeth his house as a moth, and as a booth *that* the keeper maketh.

19 The rich man shall lie down, but he shall not be gathered: he openeth his eyes, and he *is* not.

20 Terrors take hold on him as waters, a tempest stealeth him away in the night.

21 The east wind carrieth him away, and he departeth: and as a storm hurleth him out of his place.

22 For *God* shall cast upon him, and not spare: he would fain flee out of his hand.

23 *Men* shall clap their hands at him, and shall hiss him out of his place.

CHAP. XXVIII.

Knowledge of natural things.

SURELY there is a vein for the silver, and a place for gold *where* they fine *it*.

2 Iron is taken out of the earth, and brass *is* molten *out of* the stone.

3 He setteth an end to darkness, and searcheth out all perfection: the stones

Digitized by Google

and be at peace. thereby good shall come unto thee

22 Receive, I pray thee, the law from his mouth, and lay up his words in thine heart.

23 If thou return to the Almighty, thou shalt be built up, thou shalt put away iniquity far from thy tabernacles.

24 Then shalt thou lay up gold as dust, and the *gold* of Ophir as the stones of the brooks.

25 Yea, the Almighty shall be thy defence, and thou shalt have plenty of silver.

26 For then shalt thou have thy delight in the Almighty, and shalt lift up thy face unto God.

27 Thou shalt make thy prayer unto him, and he shall hear thee, and thou shalt pay thy vows.

28 Thou shalt also decree a thing, and it shall be established unto thee: and the light shall shine upon thy ways.

29 When *men* are cast down, then thou shalt say, *There is* lifting up: and he shall save the humble person.

30 He shall deliver the island of the innocent: and it is delivered by the pureness of thine hands.

CHAP. XXIII.

Job longeth to appear before God.

THEN Job answered and said,

2 Even to day *is* my complaint bitter: my stroke is heavier than my groaning.

3 O that I knew where I might find him! *that* I might come *even* to his seat!

4 I would order *my* cause before him, and fill my mouth with arguments.

5 I would know the words *which* he would answer me, and understand what he would say unto me.

6 Will he plead against me with his great power? No, but he would put *strength* in me.

7 There the righteous might dispute with him; so should I be delivered for ever from my judge.

8 Behold, I go forward, but he *is* not *there*; and backward, but I cannot perceive him:

9 On the left hand, where he doth work, but I cannot behold *him*: he hideth himself on the right hand, that I cannot see *him*.

10 But he knoweth the way that I take: *when* he hath tried me, I shall come forth as gold.

11 My foot hath held his steps, his way have I kept, and not declined.

12 Neither have I gone back from the commandment of his lips, I have esteemed the words of his mouth, more than my necessary *food*.

13 But he *is* in one *mind*, and who can turn him? and *what* his soul desireth, even *that* he doeth.

14 For he performeth *the thing that is* appointed for me: and many such things *are* with him.

15 Therefore am I troubled at his presence: when I consider, I am afraid of him.

16 For God maketh my heart soft, and the Almighty troubleth me:

17 Because I was not cut off before the darkness, *neither* hath he covered the darkness from my face.

CHAP. XXIV.

Wickedness goeth often unpunished.

WHY, seeing times are not hidden from the Almighty, do they that know him, not see his days?

2 *Some* remove the land-marks; they violently take away flocks, and feed *thereof*.

3 They drive away the ass of the fatherless, they take the widow's ox for a pledge.

4 They turn the needy out of the way: the poor of the earth hide themselves together.

5 Behold, *as* wild asses in the desert, go they forth to their work, rising betimes for a prey: the wilderness *yieldeth* food for them, *and for their* children.

6 They reap *every one* his corn in the field: and they gather the vintage of the wicked.

7 They cause the naked to lodge without cloathing, that *they have* no covering in the cold.

8 They are wet with the showers of the mountains, and embrace the rock for want of a shelter.

9 They pluck the fatherless from the breast, and take a pledge of the poor.

10 They cause *him* to go naked without cloathing, and they take away the sheaf *from* the hungry.

11 *Which* make oil within their walls, *and* tread *their* wine-presses, and suffer thirst.

12 Men groan from out of the city, and the soul of the wounded crieth out: yet God layeth not folly *to them*.

13 They are of those that rebel against the light, they know not the ways thereof, nor abide in the paths thereof.

14 The murderer rising with the light, killeth the poor and needy, and in the night is as a thief.

15 The eye also of the adulterer waiteth for the twilight, saying, No eye shall see me: and disguiseth *his* face.

16 In the dark they dig through houses, *which* they had marked for themselves in the day-time: they know not the light.

17 For the morning *is* to them even as the shadow of death: if *one* know *them*, *they are in* the terrors of the shadow of death.

18 He *is* swift as the waters, their portion is cursed in the earth: he beholdeth not the way of the vineyards.

19 Drought and heat consume the snow-waters: *so doth* the grave *those which* have sinned.

20 The womb shall forget him, the worm shall feed sweetly on him, he shall be no more remembered, and wickedness shall be broken as a tree.

21 He evil intreateth the barren,

Digitized by Google

that beareth not: and doeth not good to the widow.

22 He draweth also the mighty with his power: he riseth up, and no *man* is sure of life.

23 *Though* it be given him *to be* in safety, whereon he resteth; yet his eyes *are* upon their ways.

24 They are exalted for a little while, but are gone and brought low, they are taken out of the way as all *other*, and cut off as the tops of the ears of corn.

25 And if *it be* not so now, who will make me a liar, and make my speech nothing worth?

CHAP. XXV.

Man cannot be justified.

THEN answered Bildad the Shuhite, and said,

2 Dominion and fear *are* with him, he maketh peace in his high places.

3 Is there any number of his armies? and upon whom doth not his light arise?

4 How then can man be justified with God? or how can he be clean *that is* born of a woman?

5 Behold, even to the moon, and it shineth not; yea, the stars are not pure in his sight.

6 How much less man *that is* a worm: and the son of man *which is* a worm?

CHAP. XXVI.

God's power infinite.

BUT Job answered and said,

2 How hast thou helped *him that is* without power? *how* savest thou the arm *that hath* no strength?

3 How hast thou counselled *him that hath* no wisdom? and *how* hast thou plentifully declared the thing as it is?

4 To whom hast thou uttered words? and whose spirit came from thee?

5 Dead *things* are formed from under the waters, and the inhabitants thereof.

6 Hell *is* naked before him, and destruction hath no covering.

7 He stretched out the north over the empty place, *and* hangeth the earth upon nothing.

8 He bindeth up the waters in his thick clouds, and the cloud is not rent under them.

9 He holdeth back the face of *his* throne, *and* spreadeth his cloud upon it.

10 He hath compassed the waters with bounds, until the day and night come to an end.

11 The pillars of heaven tremble, and are astonished at his reproof.

12 He divideth the sea with his power, and by his understanding he smiteth through the proud.

13 By his spirit he hath garnished the heavens; his hand hath formed the crooked serpent.

14 Lo, these *are* parts of his ways, but how little a portion is heard of him? but the thunder of his power who can understand?

CHAP. XXVII.

Job protesteth his sincerity.

MOreover, Job continued his parable, and said,

2 *As* God liveth, *who* hath taken away my judgment, and the Almighty, *who* hath vexed my soul;

3 All the while my breath *is* in me, and the spirit of God *is* in my nostrils;

4 My lips shall not speak wickedness, nor my tongue utter deceit.

5 God forbid that I should justify you: till I die, I will not remove my integrity from me.

6 My righteousness I hold fast, and will not let it go: my heart shall not reproach *me* so long as I live.

7 Let mine enemy be as the wicked, and he that riseth up against me, as the unrighteous.

8 For what *is* the hope of the hypocrite, though he hath gained, when God taketh away his soul?

9 Will God hear his cry when trouble cometh upon him?

10 Will he delight himself in the Almighty? will he always call upon God?

11 I will teach you by the hand of God: *that* which *is* with the Almighty, will I not conceal.

12 Behold, all ye yourselves have seen *it*, why then are ye thus altogether vain?

13 This *is* the portion of a wicked man with God, and the heritage of oppressors, *which* they shall receive of the Almighty.

14 If his children be multiplied, *it is* for the sword: and his offspring shall not be satisfied with bread.

15 Those that remain of him shall be buried in death: and his widows shall not weep.

16 Though he heap up silver as the dust, and prepare raiment as the clay;

17 He may prepare *it*, but the just shall put *it* on, and the innocent shall divide the silver.

18 He buildeth his house as a moth, and as a booth *that* the keeper maketh.

19 The rich man shall lie down, but he shall not be gathered: he openeth his eyes, and he *is* not.

20 Terrors take hold on him as waters, a tempest stealeth him away in the night.

21 The east wind carrieth him away, and he departeth: and as a storm hurleth him out of his place.

22 For *God* shall cast upon him, and not spare: he would fain flee out of his hand.

23 *Men* shall clap their hands at him, and shall hiss him out of his place.

CHAP. XXVIII.

Knowledge of natural things.

SURELY there is a vein for the silver, and a place for gold *where* they fine *it*.

2 Iron is taken out of the earth, and brass *is* molten *out of* the stone.

3 He setteth an end to darkness, and searcheth out all perfection: the stones

Digitized by Google

of darkness and the shadow of death.
4 The flood breaketh out from the inhabitant; *even the waters* forgotten of the foot: they are dried up, they are gone away from men.
5 *As for* the earth, out of it cometh bread: and under it is turned up as it were fire.
6 The stones of it *are* the place of sapphires: and it hath dust of gold.
7 *There is* a path which no fowl knoweth, and which the vulture's eye hath not seen.
8 The lion's whelps have not trodden it, nor the fierce lions passed by it.
9 He putteth forth his hand upon the rock: he overturneth the mountains by the roots.
10 He cutteth out rivers among the rocks, and his eye seeth every precious thing.
11 He bindeth the floods from overflowing, and *the thing that is* hid, bringeth he forth to light.
12 But where shall wisdom be found? and where *is* the place of understanding?
13 Man knoweth not the price thereof; neither is it found in the land of the living.
14 The depth saith, It *is* not in me: and the sea saith, *It is* not with me.
15 It cannot be gotten for gold, neither shall silver be weighed *for* the price thereof.
16 It cannot be valued with the gold of Ophir, with the precious onyx, or the sapphire.
17 The gold and the crystal cannot equal it: and the exchange of it *shall not be for* jewels of fine gold.
18 No mention shall be made of coral, or of pearls: for the price of wisdom *is* above rubies.
19 The topaz of Ethiopia shall not equal it, neither shall it be valued with pure gold.
20 Whence then cometh wisdom? and where *is* the place of understanding?
21 Seeing it is hid from the eyes of all living, and kept close from the fowls of the air.
22 Destruction and death say, We have heard the fame thereof with our ears.
23 God understandeth the way thereof, and he knoweth the place thereof.
24 For he looketh to the ends of the earth, *and* seeth under the whole heavens;
25 To make the weight for the winds, and he weigheth the waters by measure.
26 When he made a decree for the rain, and a way for the lightning of the thunder:
27 Then did he see it, and declare it, he prepared it, yea, and searched it out.
28 And unto man he said, Behold, the fear of the Lord, that *is* wisdom, and to depart from evil is understanding.

CHAP. XXIX.

Job bemoaneth himself.

MOreover, Job continued his parable, and said,
2 Oh that I were as *in* months past, as *in* the days *when* God preserved me:
3 When his candle shined upon my head, *and when* by his light I walked *through* darkness:
4 As I was in the days of my youth, when the secret of God *was* upon my tabernacle:
5 When the Almighty *was* yet with me, *when* my children *were* about me:
6 When I washed my steps with butter, and the rock poured me out rivers of oil:
7 When I went out to the gate, through the city, *when* I prepared my seat in the street!
8 The young men saw me, and hid themselves: and the aged arose, *and* stood up.
9 The princes refrained talking, and laid *their* hand on their mouth.
10 The nobles held their peace, and their tongue cleaved to the roof of their mouth.
11 When the ear heard *me*, then it blessed me; and when the eye saw *me*, it gave witness to me:
12 Because I delivered the poor that cried, and the fatherless, and *him that had* none to help him.
13 The blessing of him that was ready to perish, came upon me: and I caused the widow's heart to sing for joy.
14 I put on righteousness, and it clothed me: my judgment *was* as a robe and a diadem.
15 I was eyes to the blind, and feet *was* I to the lame.
16 I *was* a father to the poor: and the cause *which* I knew not, I searched out.
17 And I brake the jaws of the wicked, and plucked the spoil out of his teeth.
18 Then I said, I shall die in my nest, and I shall multiply *my* days as the sand.
19 My root *was* spread out by the waters, and the dew lay all night upon my branch.
20 My glory *was* fresh in me, and my bow was renewed in my hand.
21 Unto me *men* gave ear, and waited, and kept silence at my counsel.
22 After my words they spake not again, and my speech dropped upon them.
23 And they waited for me, as for the rain, and they opened their mouth wide *as* for the latter rain.
24 *If* I laughed on them, they believed *it* not, and the light of my countenance they cast not down.
25 I chose out their way, and sat chief, and dwelt as a king in the army, as one *that* comforteth the mourners.

CHAP. XXX.

Job's honour turned into contempt.

BUT now *they that are* younger than I, have me in derision, whose fathers I would have disdained to have set with the dogs of my flock.
2 Yea, whereto *might* the strength

Digitized by Google

of their hands *profit* me, in whom old age was perished?

3 For want and famine *they were* solitary: fleeing into the wilderness in former time desolate and waste:

4 Who cut up mallows by the bushes, and juniper-roots *for* their meat.

5 They were driven forth from among *men* (they cried after them, as *after* a thief)

6 To dwell in the clifts of the valleys, *in* caves of the earth, and *in* the rocks.

7 Among the bushes they brayed, under the nettles they were gathered together.

8 *They were* children of fools, yea, children of base men: they were viler than the earth.

9 And now am I their song, yea, I am their by-word.

10 They abhor me, they flee far from me, and spare not to spit in my face.

11 Because he hath loosed my cord and afflicted me, they have also let loose the bridle before me.

12 Upon *my* right *hand* rise the youth, they push away my feet, and they raise up against me the ways of their destruction.

13 They mar my path, they set forward my calamity, they *have* no helper.

14 They came *upon me* as a wide breaking in *of waters*: in the desolation they rolled themselves *upon me*.

15 Terrors are turned upon me: they pursue my soul as the wind: and my welfare passeth away as a cloud.

16 And now my soul is poured out upon me: the days of affliction have taken hold upon me;

17 My bones are pierced in me in the night-season: and my sinews take no rest.

18 By the great force *of my disease*, is my garment changed: it bindeth me about as the collar of my coat.

19 He hath cast me into the mire, and I am become like dust and ashes.

20 I cry unto thee, and thou dost not hear me: I stand up, and thou regardest me *not*.

21 Thou art become cruel to me: with thy strong hand thou opposest thyself against me.

22 Thou liftest me up to the wind: thou causest me to ride *upon it*, and dissolvest my substance.

23 For I know *that* thou wilt bring me *to* death, and *to* the house appointed for all living.

24 Howbeit he will not stretch out *his* hand to the grave, though they cry in his destruction.

25 Did not I weep for him that was in trouble? was *not* my soul grieved for the poor?

26 When I looked for good, then evil came *unto me*: and when I waited for light, there came darkness.

27 My bowels boiled and rested not: the days of affliction prevented me.

28 I went mourning without the sun: I stood up, *and* I cried in the congregation.

29 I am a brother to dragons, and a companion to owls.

30 My skin is black upon me, and my bones are burnt with heat.

31 My harp also is *turned* to mourning, and my organ into the voice of them that weep.

CHAP. XXXI.

Job maketh solemn protestations.

I Made a covenant with mine eyes; why then should I think upon a maid?

2 For what portion of God *is there* from above? and *what* inheritance of the Almighty from on high?

3 *Is* not destruction to the wicked? and a strange *punishment* to the workers of iniquity?

4 Doth not he see my ways, and count all my steps?

5 If I have walked with vanity, or if my foot hath hasted to deceit;

6 Let me be weighed in an even balance, that God may know mine integrity.

7 If my step hath turned out of the way, and mine heart walked after mine eyes, and if any blot hath cleaved to my hands:

8 *Then* let me sow, and let another eat; yea, let my offspring be rooted out.

9 If mine heart have been deceived by a woman, or *if* I have laid wait at my neighbour's door:

10 *Then* let my wife grind unto another, and let others bow down upon her.

11 For this *is* an heinous crime, yea, it *is* an iniquity *to be punished by* the judges.

12 For it *is* a fire *that* consumeth to destruction, and would root out all mine increase.

13 If I did despise the cause of my man-servant, or of my maid-servant, when they contended with me:

14 What then shall I do when God riseth up? and when he visiteth, what shall I answer him?

15 Did not he that made me in the womb, make him? and did not one fashion us in the womb?

16 If I have withheld the poor from *their* desire, or have caused the eyes of the widow to fail:

17 Or have eaten my morsel myself alone, and the fatherless hath not eaten thereof;

18 (For from my youth he was brought up with me, as *with* a father, and I have guided her from my mother's womb)

19 If I have seen any perish for want of clothing, or any poor without covering:

20 If his loins have not blessed me, and *if* he were *not* warmed with the fleece of my sheep;

21 If I have lift up my hand against the fatherless, when I saw help in the gate:

of darkness and the shadow of death.
4 The flood breaketh out from the inhabitant; *even the waters* forgotten of the foot: they are dried up, they are gone away from men.
5 *As for* the earth, out of it cometh bread: and under it is turned up as it were fire.
6 The stones of it *are* the place of sapphires: and it hath dust of gold.
7 *There is* a path which no fowl knoweth, and which the vulture's eye hath not seen.
8 The lion's whelps have not trodden it, nor the fierce lions passed by it.
9 He putteth forth his hand upon the rock: he overturneth the mountains by the roots.
10 He cutteth out rivers among the rocks, and his eye seeth every precious thing.
11 He bindeth the floods from overflowing, and *the thing that is* hid, bringeth he forth to light.
12 But where shall wisdom be found? and where *is* the place of understanding?
13 Man knoweth not the price thereof; neither is it found in the land of the living.
14 The depth saith, It *is* not in me: and the sea saith, *It is* not with me.
15 It cannot be gotten for gold, neither shall silver be weighed *for* the price thereof.
16 It cannot be valued with the gold of Ophir, with the precious onyx, or the sapphire.
17 The gold and the crystal cannot equal it: and the exchange of it *shall not be for* jewels of fine gold.
18 No mention shall be made of coral, or of pearls: for the price of wisdom *is* above rubies.
19 The topaz of Ethiopia shall not equal it, neither shall it be valued with pure gold.
20 Whence then cometh wisdom? and where *is* the place of understanding?
21 Seeing it is hid from the eyes of all living, and kept close from the fowls of the air.
22 Destruction and death say, We have heard the fame thereof with our ears.
23 God understandeth the way thereof, and he knoweth the place thereof.
24 For he looketh to the ends of the earth, *and* seeth under the whole heavens;
25 To make the weight for the winds, and he weigheth the waters by measure.
26 When he made a decree for the rain, and a way for the lightening of the thunder:
27 Then did he see it, and declare it, he prepared it, yea, and searched it out.
28 And unto man he said, Behold, the fear of the Lord, that *is* wisdom, and to depart from evil *is* understanding.

CHAP. XXIX.

Job bemoaneth himself.

MOreover, Job continued his parable, and said,
2 Oh that I were as *in* months past, as *in* the days *when* God preserved me:
3 When his candle shined upon my head, *and when* by his light I walked *through* darkness:
4 As I was in the days of my youth, when the secret of God *was* upon my tabernacle:
5 When the Almighty *was* yet with me, *when* my children *were* about me:
6 When I washed my steps with butter, and the rock poured me out rivers of oil:
7 When I went out to the gate through the city, *when* I prepared my seat in the street!
8 The young men saw me, and hid themselves: and the aged arose, *and* stood up.
9 The princes refrained talking, and laid *their* hand on their mouth.
10 The nobles held their peace, and their tongue cleaved to the roof of their mouth.
11 When the ear heard *me*, then it blessed me; and when the eye saw *me*, it gave witness to me:
12 Because I delivered the poor that cried, and the fatherless, and *him that had* none to help him.
13 The blessing of him that was ready to perish came upon me: and I caused the widow's heart to sing for joy.
14 I put on righteousness, and it clothed me: my judgment *was* as a robe and a diadem.
15 I was eyes to the blind, and feet *was* I to the lame.
16 I *was* a father to the poor: and the cause *which* I knew not, I searched out.
17 And I brake the jaws of *the* wicked, and plucked the spoil out of his teeth.
18 Then I said, I shall die in my nest, and I shall multiply *my* days as the sand.
19 My root *was* spread out by the waters, and the dew lay all night upon my branch.
20 My glory *was* fresh in me, and my bow was renewed in my hand.
21 Unto me *men* gave ear, and waited, and kept silence at my counsel.
22 After my words they spake not again, and my speech dropped upon them.
23 And they waited for me, as for the rain, and they opened their mouth wide *as* for the latter rain.
24 *If* I laughed on them, they believed *it* not, and the light of my countenance they cast not down.
25 I chose out their way, and sat chief, and dwelt as a king in the army, as one *that* comforteth the mourners.

CHAP. XXX.

Job's honour turned into contempt.

BUT now *they that are* younger than I, have me in derision, whose fathers I would have disdained to have set with the dogs of my flock.
2 Yea, whereto *might* the strength

Digitized by Google

of their hands *profit* me, in whom old age was perished?

3 For want and famine *they were* solitary: fleeing into the wilderness in former time desolate and waste:

4 Who cut up mallows by the bushes, and juniper-roots *for* their meat.

5 They were driven forth from among *men* (they cried after them, as *after* a thief)

6 To dwell in the clifts of the valleys, *in* caves of the earth, and *in* the rocks.

7 Among the bushes they brayed, under the nettles they were gathered together.

8 *They were* children of fools, yea, children of base men: they were viler than the earth.

9 And now am I their song, yea, I am their by-word.

10 They abhor me, they flee far from me, and spare not to spit in my face.

11 Because he hath loosed my cord and afflicted me, they have also let loose the bridle before me.

12 Upon *my* right *hand* rise the youth, they push away my feet, and they raise up against me the ways of their destruction.

13 They mar my path, they set forward my calamity, they *have* no helper.

14 They came *upon me* as a wide breaking in *of waters*: in the desolation they rolled themselves *upon me*.

15 Terrors are turned upon me: they pursue my soul as the wind: and my welfare passeth away as a cloud.

16 And now my soul is poured out upon me: the days of affliction have taken hold upon me;

17 My bones are pierced in me in the night-season: and my sinews take no rest.

18 By the great force *of my disease*, is my garment changed: it bindeth me about as the collar of my coat.

19 He hath cast me into the mire, and I am become like dust and ashes.

20 I cry unto thee, and thou dost not hear me: I stand up, and thou regardest me *not*.

21 Thou art become cruel to me: with thy strong hand thou opposest thyself against me.

22 Thou liftest me up to the wind: thou causest me to ride *upon it*, and dissolvest my substance.

23 For I know *that* thou wilt bring me *to* death, and *to* the house appointed for all living.

24 Howbeit he will not stretch out *his* hand to the grave, though they cry in his destruction.

25 Did not I weep for him that was in trouble? was *not* my soul grieved for the poor?

26 When I looked for good, then evil came *unto me*: and when I waited for light, there came darkness.

27 My bowels boiled and rested not: the days of affliction prevented me.

28 I went mourning without the sun: I stood up, *and* I cried in the congregation.

29 I am a brother to dragons, and a companion to owls.

30 My skin is black upon me, and my bones are burnt with heat.

31 My harp also is *turned* to mourning, and my organ into the voice of them that weep.

CHAP. XXXI.

Job maketh solemn protestations.

I Made a covenant with mine eyes; why then should I think upon a maid?

2 For what portion of God *is there* from above? and *what* inheritance of the Almighty from on high?

3 *Is* not destruction to the wicked? and a strange *punishment* to the workers of iniquity?

4 Doth not he see my ways, and count all my steps?

5 If I have walked with vanity, or if my foot hath hasted to deceit;

6 Let me be weighed in an even balance, that God may know mine integrity.

7 If my step hath turned out of the way, and mine heart walked after mine eyes, and if any blot hath cleaved to my hands:

8 *Then* let me sow, and let another eat; yea, let my offspring be rooted out.

9 If mine heart have been deceived by a woman, or *if* I have laid wait at my neighbour's door:

10 *Then* let my wife grind unto another, and let others bow down upon her.

11 For this *is* an heinous crime, yea, it *is* an iniquity *to be punished by* the judges.

12 For it *is* a fire *that* consumeth to destruction, and would root out all mine increase.

13 If I did despise the cause of my man-servant, or of my maid-servant, when they contended with me:

14 What then shall I do when God riseth up? and when he visiteth, what shall I answer him?

15 Did not he that made me in the womb, make him? and did not one fashion us in the womb?

16 If I have withheld the poor from *their* desire, or have caused the eyes of the widow to fail:

17 Or have eaten my morsel myself alone, and the fatherless hath not eaten thereof;

18 (For from my youth he was brought up with me, as *with* a father, and I have guided her from my mother's womb)

19 If I have seen any perish for want of clothing, or any poor without covering:

20 If his loins have not blessed me, and *if* he were *not* warmed with the fleece of my sheep;

21 If I have lift up my hand against the fatherless, when I saw my help in the gate:

22 *Then* let mine arm fall from my shoulder-blade, and mine arm be broken from the bone.

23 For destruction *from* God *was* a terror to me, and by reason of his highness I could not endure.

24 If I have made gold my hope, or have said to the fine gold, *Thou art* my confidence:

25 If I rejoiced because my wealth *was* great, and because mine hand had gotten much:

26 If I beheld the sun when it shined, or the moon walking *in* brightness:

27 And my heart hath been secretly enticed, or my mouth hath kissed my hand:

28 This also *were* an iniquity *to be punished by* the judge: for I should have denied the God *that is* above.

29 If I rejoiced at the destruction of him that hated me, or lift up myself when evil found him:

30 (Neither have I suffered my mouth to sin, by wishing a curse to his soul)

31 If the men of my tabernacle said not, Oh that we had of his flesh! we cannot be satisfied.

32 The stranger did not lodge in the street: *but* I opened my doors to the traveller.

33 If I covered my transgressions, as Adam: by hiding mine iniquity in my bosom:

34 Did I fear a great multitude, or did the contempt of families terrify me: that I kept silence, *and* went not out of the door?

35 Oh that one would hear me! behold, my desire *is*, *that* the Almighty would answer me, and *that* mine adversary had written a book.

36 Surely I would take it upon my shoulder, *and* bind it *as* a crown to me.

37 I would declare unto him the number of my steps, as a prince would I go near unto him.

38 If my land cry against me, or that the furrows likewise thereof complain;

39 If I have eaten the fruits thereof without money, or have caused the owners thereof to lose their life:

40 Let thistles grow instead of wheat, and cockle instead of barley. The words of Job are ended.

CHAP. XXXIII.

Elihu is angry with Job.

SO these three men ceased to answer Job, because he *was* righteous in his own eyes.

2 Then was kindled the wrath of Elihu the son of Barachel the Buzite, of the kindred of Ram: against Job was his wrath kindled, because he justified himself rather than God.

3 Also against his three friends was his wrath kindled, because they had found no answer, and *yet* had condemned Job.

4 Now Elihu had waited till Job had spoken, because they *were* elder than he.

5 When Elihu saw that *there was* no answer in the mouth of *these* three men, then his wrath was kindled.

6 And Elihu the son of Barachel the Buzite answered and said, I *am* young, and ye *are* very old, wherefore I was afraid, and durst not shew you mine opinion.

7 I said, Days should speak, and multitude of years should teach wisdom.

8 But *there is* a spirit in man: and the inspiration of the Almighty giveth them understanding.

9 Great men are not *always* wise: neither do the aged understand judgment.

10 Therefore I said, Hearken to me, I also will shew mine opinion.

11 Behold, I waited for your words; I gave ear to your reasons, whilst you searched out what to say.

12 Yea, I attended unto you: and behold, *there was* none of you that convinced Job, *or* that answered his words:

13 Lest ye should say, We have found out wisdom: God thrusteth him down, not man.

14 Now he hath not directed *his* words against me: neither will I answer him with your speeches.

15 They were amazed, they answered no more: they left off speaking.

16 When I had waited (for they spake not, but stood still *and* answered no more)

17 *I said*, I will answer also my part, I also will shew mine opinion.

18 For I am full of matter, the spirit within me constraineth me.

19 Behold, my belly *is* as wine *which* hath no vent, it is ready to burst like new bottles.

20 I will speak that I may be refreshed: I will open my lips, and answer.

21 Let me not, I pray you, accept any man's person, neither let me give flattering titles unto man.

22 For I know not to give flattering titles, *in so doing* my maker would soon take me away.

CHAP. XXXIII.

Elihu reasoneth with Job.

WHerefore, Job, I pray thee, hear my speeches, and hearken to all my words.

2 Behold, now I have opened my mouth, my tongue hath spoken in my mouth.

3 My words *shall be of* the uprightness of my heart: and my lips shall utter knowledge clearly.

4 The spirit of God hath made me, and the breath of the Almighty hath given me life.

5 If thou canst answer me, set *thy words* in order before me, stand up.

6 Behold, I *am* according to thy wish in God's stead: I also am formed out of the clay.

7 Behold, my terror shall not make thee afraid, neither shall my hand be heavy upon thee.

Digitized by Google

8 Surely thou haſt ſpoken in mine hearing, and I have heard the voice of *thy* words, *ſaying*,

9 I *am* clean without tranſgreſſion, I *am* innocent; neither *is there* iniquity in me.

10 Behold, he findeth occaſions againſt me, he counteth me for his enemy.

11 He putteth my feet in the ſtocks, he marketh all my paths.

12 Behold, *in* this thou art not juſt: I will anſwer thee, that God is greater than man.

13 Why doſt thou ſtrive againſt him? for he giveth not account of any of his matters.

14 For God ſpeaketh once, yea, twice, *yet man* perceiveth it not.

15 In a dream, in a viſion of the night, when deep ſleep falleth upon men, in ſlumberings upon the bed:

16 Then he openeth the ears of men, and ſealeth their inſtruction,

17 That he may withdraw man *from his* purpoſe, and hide pride from man.

18 He keepeth back his ſoul from the pit, and his life from periſhing by the ſword.

19 He is chaſtened alſo with pain upon his bed, and the multitude of his bones with ſtrong *pain*:

20 So that his life abhorreth bread, and his ſoul dainty meat.

21 His fleſh is conſumed away that it cannot be ſeen, and his bones *that* were not ſeen, ſtick out.

22 Yea, his ſoul draweth near unto the grave, and his life to the deſtroyers.

23 If there be a meſſenger with him, an interpreter, one among a thouſand, to ſhew unto man his uprightneſs:

24 Then he is gracious unto him, and ſaith, Deliver him from going down to the pit, I have found a ranſom.

25 His fleſh ſhall be freſher than a child's: he ſhall return to the days of his youth.

26 He ſhall pray unto God, and he will be favourable unto him, and he ſhall ſee his face with joy: for he will render unto man his righteouſneſs.

27 He looketh upon men, and *if any* ſay, I have ſinned, and perverted *that which was* right, and it profited me not;

28 He will deliver his ſoul from going into the pit, and his life ſhall ſee the light.

29 Lo, all theſe *things* worketh God oftentimes with man,

30 To bring back his ſoul from the pit, to be enlightened with the light of the living.

31 Mark well, O Job, hearken unto me, hold thy peace, and I will ſpeak.

32 If thou haſt any thing to ſay, anſwer me: ſpeak, for I deſire to juſtify thee.

33 If not, hearken unto me: hold thy peace, and I ſhall teach thee wiſdom.

CHAP. XXXIV.

Elihu accuſeth Job.

FUrthermore Elihu anſwered and ſaid,

2 Hear my words, O ye wiſe *men*, and give ear unto me, ye that have knowledge.

3 For the ear trieth words, as the mouth taſteth meat.

4 Let us chooſe to us judgment: let us know among ourſelves what *is* good.

5 For Job hath ſaid, I am righteous: and God hath taken away my judgment.

6 Should I lie againſt my right? my wound *is* incurable without tranſgreſſion.

7 What man *is* like Job, *who* drinketh up ſcorning like water?

8 Which goeth in company with the workers of iniquity, and walketh with wicked men.

9 For he hath ſaid, It profiteth a man nothing, that he ſhould delight himſelf with God.

10 Therefore hearken unto me, ye men of underſtanding: far be it from God, *that he ſhould do* wickedneſs, and *from* the Almighty, *that he ſhould commit* iniquity.

11 For the work of a man ſhall he render unto him, and cauſe every man to find according to *his* ways.

12 Yea, ſurely God will not do wickedly, neither will the Almighty pervert judgment.

13 Who hath given him a charge over the earth? or who hath diſpoſed the whole world?

14 If he ſet his heart upon man, *if* he gather unto himſelf his ſpirit and his breath;

15 All fleſh ſhall periſh together, and man ſhall turn again unto duſt.

16 If now *thou haſt* underſtanding, hear this: hearken to the voice of my words.

17 Shall even he that hateth right govern? and wilt thou condemn him that is moſt juſt?

18 *Is it fit* to ſay to a king, *Thou art* wicked? *and* to princes, *Ye are* ungodly?

19 *How much leſs to him* that accepteth not the perſons of princes, nor regardeth the rich more than the poor? for they all *are* the work of his hands.

20 In a moment ſhall they die, and the people ſhall be troubled at midnight, and paſs away: and the mighty ſhall be taken away without hands.

21 For his eyes *are* upon the ways of man, and he ſeeth all his goings.

22 *There is* no darkneſs, nor ſhadow of death, where the workers of iniquity may hide themſelves.

23 For he will not lay upon

Digitized by Google

more *than right*; that he should enter into judgment with God.

24 He shall break in pieces mighty men without number, and set others in their stead.

25 Therefore he knoweth their works, and he overturneth *them* in the night, so that they are destroyed.

26 He striketh them as wicked men in the open sight of others;

27 Because they turned back from him, and would not consider any of his ways.

28 So that they cause the cry of the poor to come unto him, and he heareth the cry of the afflicted.

29 When he giveth quietness, who then can make trouble? and when he hideth *his* face, who then can behold him? whether *it be done* against a nation, or against a man only:

30 That the hypocrite reign not, lest the people be ensnared.

31 Surely it is meet to be said unto God, I have borne *chastisement*, I will not offend *any more*.

32 *That which* I see not, teach thou me; if I have done iniquity, I will do no more.

33 *Should it be* according to thy mind? he will recompense it, whether thou refuse, or whether thou choose, and not I: therefore speak what thou knowest.

34 Let men of understanding tell me, and let a wise man hearken unto me.

35 Job hath spoken without knowledge, and his words *were* without wisdom.

36 My desire *is that* Job may be tried unto the end, because of *his* answers for wicked men.

37 For he addeth rebellion unto his sin, he clappeth *his hands* amongst us, and multiplieth his words against God.

CHAP. XXXV.

Many unheard for want of faith.

ELihu spake moreover, and said,

2 Thinkest thou this to be right, *that* thou saidst, My righteousness *is* more than God's?

3 For thou saidst, What advantage will it be unto thee, *and*, What profit shall I have *if I be cleansed* from my sin?

4 I will answer thee, and thy companions with thee.

5 Look unto the heavens, and see, and behold the clouds *which* are higher than thou.

6 If thou sinnest what doest thou against him? or *if* thy transgressions be multiplied, what doest thou unto him?

7 If thou be righteous, what givest thou him? or what receiveth he of thine hand?

8 Thy wickedness *may hurt* a man as thou *art*, and thy righteousness *may profit* the son of man.

9 By reason of the multitude of oppressions, they make *the oppressed* to cry: they cry out by reason of the arm of the mighty.

10 But none saith, Where *is* God my maker, who giveth songs in the night?

11 Who teacheth us more than the beasts of the earth, and maketh us wiser than the fowls of heaven.

12 There they cry, (but none giveth answer) because of the pride of evil men.

13 Surely God will not hear vanity, neither will the Almighty regard it.

14 Although thou sayest thou shalt not see him, *yet* judgment *is* before him, therefore trust thou in him.

15 But now because *it is* not *so*, he hath visited in his anger, yet he knoweth *it* not in great extremity:

16 Therefore doth Job open his mouth in vain: he multiplieth words without knowledge.

CHAP. XXXVI.

God is just in his ways.

ELihu also proceeded, and said,

2 Suffer me a little, and I will shew thee, that *I have* yet to speak on God's behalf.

3 I will fetch my knowledge from afar, and will ascribe righteousness to my maker.

4 For truly my words *shall* not *be* false: he that is perfect in knowledge *is* with thee.

5 Behold, God *is* mighty, and despiseth not *any: he is* mighty in strength *and* wisdom.

6 He preserveth not the life of the wicked: but giveth right to the poor.

7 He withdraweth not his eyes from the righteous: but with kings *are they* on the throne, yea, he doth establish them for ever, and they are exalted.

8 And if *they be* bound in fetters, *and* be holden in cords of affliction;

9 Then he sheweth them their work, and their transgressions that they have exceeded.

10 He openeth also their ear to discipline, and commandeth that they return from iniquity.

11 If they obey and serve *him*, they shall spend their days in prosperity, and their years in pleasures.

12 But if they obey not, they shall perish by the sword, and they shall die without knowledge.

13 But the hypocrites in heart heap up wrath: they cry not when he bindeth them.

14 They die in youth, and their life *is* among the unclean.

15 He delivereth the poor in his affliction, and openeth their ears in oppression.

16 Even so would he have removed thee out of the strait *into* a broad place, where *there is* no straitness, and that which should be set on thy table, *should be* full of fatness.

17 But thou hast fulfilled the judg-

Digitized by Google

ment of the wicked: judgment and justice take hold *on thee.*

18 Because *there is* wrath, *beware* lest he take thee away with *his* stroke: then a great ransom cannot deliver thee.

19 Will he esteem thy riches? *no,* not gold, nor all the forces of strength.

20 Desire not the night, when people are cut off in their place.

21 Take heed, regard not iniquity: for this hast thou chosen rather than affliction.

22 Behold, God exalteth by his power: who teacheth like him?

23 Who hath enjoined him his way? or who can say, Thou hast wrought iniquity?

24 Remember that thou magnify his work, which men behold.

25 Every man may see it, man may behold *it* afar off.

26 Behold, God *is* great, and we know *him* not, neither can the number of his years be searched out.

27 For he maketh small the drops of water: they pour down rain according to the vapour thereof:

28 Which the clouds do drop, *and* distil upon man abundantly.

29 Also can *any* understand the spreadings of the clouds, *or* the noise of his tabernacle?

30 Behold, he spreadeth his light upon it, and covereth the bottom of the sea.

31 For by them judgeth he the people, he giveth meat in abundance.

32 With clouds he covereth the light; and commandeth it *not to shine,* by *the cloud* that cometh betwixt.

33 The noise thereof sheweth concerning it, the cattle also concerning the vapour.

CHAP. XXXVII.

God is to be feared.

AT this also my heart trembleth, and is moved out of his place.

2 Hear attentively the noise of his voice, and the sound *that* goeth out of his mouth.

3 He directeth it under the whole heaven, and his lightning unto the ends of the earth.

4 After it a voice roareth: he thundereth with the voice of his excellency, and he will not stay them when his voice is heard.

5 God thundereth marvellously with his voice; great things doeth he, which we cannot comprehend.

6 For he saith to the snow, Be thou *on* the earth; likewise to the small rain, and to the great rain of his strength.

7 He sealeth up the hand of every man; that all men may know his work.

8 Then the beasts go into dens, and remain in their places.

9 Out of the south cometh the whirlwind: and cold out of the north.

10 By the breath of God, frost is given: and the breadth of the waters is straitened.

11 Also by watering he wearieth the thick cloud: he scattereth his bright cloud.

12 And it is turned round about by his counsels: that they may do whatsoever he commandeth them upon the face of the world in the earth.

13 He causeth it to come, whether for correction, or for his land, or for mercy.

14 Hearken unto this, O Job: stand still, and consider the wonderous works of God.

15 Dost thou know when God disposed them, and caused the light of his cloud to shine?

16 Dost thou know the balancings of the clouds, the wonderous works of him which is perfect in knowledge?

17 How thy garments *are* warm, when he quieteth the earth by the south-*wind?*

18 Hast thou with him spread out the sky, *which is* strong, *and* as a molten looking-glass?

19 Teach us what we shall say unto him; *for* we cannot order *our speech* by reason of darkness.

20 Shall it be told him that I speak? if a man speak, surely he shall be swallowed up.

21 And now *men* see not the bright light which *is* in the clouds: but the wind passeth and cleanseth them.

22 Fair weather cometh out of the north: with God *is* terrible majesty.

23 *Touching* the Almighty we cannot find him out, *he is* excellent in power, and in judgment, and in plenty of justice: he will not afflict.

24 Men do therefore fear him: he respecteth not any *that are* wise of heart.

CHAP. XXXVIII.

God challengeth Job to answer.

THEN the LORD answered Job out of the whirlwind, and said,

2 Who *is* this that darkeneth counsel by words without knowledge?

3 Gird up now thy loins like a man: for I will demand of thee, and answer thou me.

4 Where wast thou when I laid the foundations of the earth? declare, if thou hast understanding.

5 Who hath laid the measures thereof, if thou knowest? or who hath stretched the line upon it?

6 Whereupon are the foundations thereof fastened? or who laid the corner-stone thereof?

7 When the morning stars sang together, and all the sons of God shouted for joy.

8 Or *who* shut up the sea with doors, when it brake forth *as if* it had issued out of the womb?

9 When I made the cloud the garment thereof, and thick darkness a swaddling-band for it,

10 And brake up for it my decreed *place,* and set bars and doors,

11 And said, Hitherto shalt

Digitized by Google

come, but no further: and here shall thy proud waves be stayed.

12 Hast thou commanded the morning since thy days? *and* caused the day-spring to know his place,

13 That it might take hold of the ends of the earth, that the wicked might be shaken out of it?

14 It is turned as clay *to* the seal, and they stand as a garment.

15 And from the wicked their light is withholden, and the high arm shall be broken.

16 Hast thou entered into the springs of the sea? or hast thou walked in the search of the depth?

17 Have the gates of death been opened unto thee? or hast thou seen the doors of the shadow of death?

18 Hast thou perceived the breadth of the earth? declare, if thou knowest it all.

19 Where *is* the way *where* light dwelleth? and *as for* darkness, where *is* the place thereof,

20 That thou shouldest take it to the bound thereof, and that thou shouldest know the paths *to* the house thereof?

21 Knowest thou *it*, because thou wast then born? or *because* the number of thy days *is* great?

22 Hast thou entered into the treasures of the snow? or hast thou seen the treasures of the hail,

23 Which I have reserved against the time of trouble, against the day of battle and war?

24 By what way is the light parted, *which* scattereth the east-wind upon the earth?

25 Who hath divided a water-course for the overflowing of waters? or a way for the lightning of thunder,

26 To cause it to rain on the earth, *where* no man *is*; *on* the wilderness wherein *there is* no man?

27 To satisfy the desolate and waste *ground*, and to cause the bud of the tender herb to spring forth?

28 Hath the rain a father? or who hath begotten the drops of the dew?

29 Out of whose womb came the ice? and the hoary frost of heaven, who hath gendered it?

30 The waters are hid as *with* a stone, and the face of the deep is frozen.

31 Canst thou bind the sweet influences of Pleiades, or loose the bands of Orion?

31 Canst thou bring forth Mazzaroth in his season, or canst thou guide Arcturus with his sons?

33 Knowest thou the ordinances of heaven? canst thou set the dominion thereof in the earth?

34 Canst thou lift up thy voice to the clouds, that abundance of waters may cover thee?

35 Canst thou send lightnings that they may go and say unto thee, Here we *are*?

36 Who hath put wisdom in the inward parts? or who hath given understanding to the heart?

37 Who can number the clouds in wisdom? or who can stay the bottles of heaven,

38 When the dust groweth into hardness, and the clods cleave fast together?

39 Wilt thou hunt the prey for the lion? or fill the appetite of the young lions,

40 When they couch in *their* dens, *and* abide in the covert to lie in wait?

41 Who provideth for the raven his food? when his young ones cry unto God, they wander for lack of meat.

CHAP. XXXIX.

Of the wild goats, hinds, &c.

KNowest thou the time when the wild goats of the rock bring forth? *or* canst thou mark when the hinds do calve?

2 Canst thou number the months *that* they fulfil? or knowest thou the time when they bring forth?

3 They bow themselves, they bring forth their young ones, they cast out their sorrows.

4 Their young ones are in good liking, they grow up with corn: they go forth, and return not unto them.

5 Who hath sent out the wild ass free? or who hath loosed the bands of the wild ass?

6 Whose house I have made the wilderness and the barren land his dwellings.

7 He scorneth the multitude of the city neither regardeth he the crying of the driver.

8 The range of the mountains *is* his pasture, and he searcheth after every green thing.

9 Will the unicorn be willing to serve thee? or abide by thy crib?

10 Canst thou bind the unicorn with his band in the furrow? or will he harrow the valleys after thee?

11 Wilt thou trust him because his strength *is* great? or wilt thou leave thy labour to him?

12 Wilt thou believe him that he will bring home thy seed, and gather *it into* thy barn?

13 *Gavest thou* the goodly wings unto the peacocks? or wings and feathers unto the ostrich?

14 Which leaveth her eggs in the earth, and warmeth them in the dust,

15 And forgetteth that the foot may crush them, or that the wild beast may break them.

16 She is hardened against her young ones, as though *they were* not her's; her labour is in vain without fear;

17 Because God hath deprived her of wisdom, neither hath he imparted to her understanding.

18 What time she lifteth up herself on high, she scorneth the horse and his rider.

19 Hast thou given the horse

Digitized by Google

strength? hast thou clothed his neck with thunder?

20 Canst thou make him afraid as a grasshopper? the glory of his nostrils *is* terrible.

21 He paweth in the valley, and rejoiceth in *his* strength: he goeth on to meet the armed men.

22 He mocketh at fear, and is not affrighted; neither turneth he back from the sword.

23 The quiver rattleth against him, the glittering spear and the shield.

24 He swalloweth the ground with fierceness and rage: neither believeth he that *it is* the sound of the trumpet.

25 He saith among the trumpets, Ha, ha; and he smelleth the battle afar off, the thunder of the captains, and the shouting.

26 Doth the hawk fly by thy wisdom, *and* stretch her wings toward the south?

27 Doth the eagle mount up at thy command, and make her nest on high?

28 She dwelleth and abideth on the rock, upon the crag of the rock, and the strong place.

29 From thence she seeketh the prey, *and* her eyes behold afar off.

30 Her young ones also suck up blood: and where the slain *are*, there *is* she.

CHAP. XL.

Job humbleth himself before God.

MOreover, the LORD answered Job, and said,

2 Shall he that contendeth with the Almighty, instruct *him*? he that reproveth God, let him answer it.

3 Then Job answered the LORD, and said,

4 Behold, I am vile, what shall I answer thee? I will lay mine hand upon my mouth.

5 Once have I spoken, but I will not answer: yea, twice, but I will proceed no further.

6 ¶ Then answered the LORD unto Job out of the whirlwind, and said,

7 Gird up thy loins now like a man: I will demand of thee, and declare thou unto me.

8 Wilt thou also disannul my judgment? wilt thou condemn me that thou mayest be righteous?

9 Hast thou an arm like God? or canst thou thunder with a voice like him?

10 Deck thyself now *with* majesty and excellency, and array thyself with glory and beauty.

11 Cast abroad the rage of thy wrath: and behold every one *that is* proud, and abase him.

12 Look on every one *that is* proud, *and* bring him low: and tread down the wicked in their place.

13 Hide them in the dust together, *and* bind their faces in secret.

14 Then will I also confess unto thee, that thine own right hand can save thee.

15 Behold now behemoth which I made with thee, he eateth grass as an ox.

16 Lo now, his strength *is* in his loins, and his force *is* in the navel of his belly.

17 He moveth his tail like a cedar: the sinews of his stones are wrapt together.

18 His bones *are as* strong pieces of brass, his bones *are* like bars of iron.

19 He *is* the chief of the ways of God: he that made him, can make his sword to approach *unto him*.

20 Surely the mountains bring him forth food; where all the beasts of the field play.

21 He lieth under the shady trees, in the covert of the reeds, and fens.

22 The shady trees cover him *with* their shadow: the willows of the brook compass him about.

23 Behold, he drinketh up a river, *and* hasteth not: he trusteth that he can draw up Jordan into his mouth.

24 He taketh it with his eyes: *his* nose pierceth through snares.

CHAP. XLI.

Of God's great power.

CANST thou draw out leviathan with an hook? or his tongue with a cord *which* thou lettest down?

2 Canst thou put an hook into his nose? or bore his jaw through with a thorn?

3 Will he make many supplications unto thee? will he speak soft *words* unto thee?

4 Will he make a covenant with thee? wilt thou take him for a servant for ever?

5 Wilt thou play with him as *with* a bird? or wilt thou bind him for thy maidens?

6 Shall the companions make a banquet of him? shall they part him among the merchants?

7 Canst thou fill his skin with barbed irons? or his head with fish-spears?

8 Lay thine hand upon him, remember the battle, do no more.

9 Behold, the hope of him is in vain: shall not *one* be cast down even at the sight of him?

10 None *is so* fierce that dare stir him up: who then is able to stand before me?

11 Who hath prevented me that I should repay *him*? *whatsoever is* under the whole heaven is mine.

12 I will not conceal his parts, nor his power, nor his comely proportions.

13 Who can discover the face of his garment? *or* who can come *to him* with his double bridle?

14 Who can open the doors of his face? his teeth *are* terrible round about.

come, but no further: and here shall thy proud waves be stayed.

12 Hast thou commanded the morning since thy days? *and* caused the day-spring to know his place,

13 That it might take hold of the ends of the earth, that the wicked might be shaken out of it?

14 It is turned as clay *to* the seal, and they stand as a garment.

15 And from the wicked their light is withholden, and the high arm shall be broken.

16 Hast thou entered into the springs of the sea? or hast thou walked in the search of the depth?

17 Have the gates of death been opened unto thee? or hast thou seen the doors of the shadow of death?

18 Hast thou perceived the breadth of the earth? declare, if thou knowest it all.

19 Where *is* the way *where* light dwelleth? and *as for* darkness, where *is* the place thereof,

20 That thou shouldest take it to the bound thereof, and that thou shouldest know the paths *to* the house thereof?

21 Knowest thou *it*, because thou wast then born? or *because* the number of thy days *is* great?

22 Hast thou entered into the treasures of the snow? or hast thou seen the treasures of the hail,

23 Which I have reserved against the time of trouble, against the day of battle and war?

24 By what way is the light parted, *which* scattereth the east-wind upon the earth?

25 Who hath divided a water-course for the overflowing of waters? or a way for the lightning of thunder,

26 To cause it to rain on the earth, *where* no man *is*; *on* the wilderness wherein *there is* no man?

27 To satisfy the desolate and waste *ground*, and to cause the bud of the tender herb to spring forth?

28 Hath the rain a father? or who hath begotten the drops of the dew?

29 Out of whose womb came the ice? and the hoary frost of heaven, who hath gendered it?

30 The waters are hid as *with* a stone, and the face of the deep is frozen.

31 Canst thou bind the sweet influences of Pleiades, or loose the bands of Orion?

31 Canst thou bring forth Mazzaroth in his season, or canst thou guide Arcturus with his sons?

33 Knowest thou the ordinances of heaven? canst thou set the dominion thereof in the earth?

34 Canst thou lift up thy voice to the clouds, that abundance of waters may cover thee?

35 Canst thou send lightnings that they may go and say unto thee, Here we *are*?

36 Who hath put wisdom in the inward parts? or who hath given understanding to the heart?

37 Who can number the clouds in wisdom? or who can stay the bottles of heaven,

38 When the dust groweth into hardness, and the clods cleave fast together?

39 Wilt thou hunt the prey for the lion? or fill the appetite of the young lions,

40 When they couch in *their* dens, *and* abide in the covert to lie in wait?

41 Who provideth for the raven his food? when his young ones cry unto God, they wander for lack of meat.

CHAP. XXXIX.

Of the wild goats, hinds, &c.

KNowest thou the time when the wild goats of the rock bring forth? *or* canst thou mark when the hinds do calve?

2 Canst thou number the months *that* they fulfil? or knowest thou the time when they bring forth?

3 They bow themselves, they bring forth their young ones, they cast out their sorrows.

4 Their young ones are in good liking, they grow up with corn: they go forth, and return not unto them.

5 Who hath sent out the wild ass free? or who hath loosed the bands of the wild ass?

6 Whose house I have made the wilderness and the barren land his dwellings.

7 He scorneth the multitude of the city neither regardeth he the crying of the driver.

8 The range of the mountains *is* his pasture, and he searcheth after every green thing.

9 Will the unicorn be willing to serve thee? or abide by thy crib?

10 Canst thou bind the unicorn with his band in the furrow? or will he harrow the valleys after thee?

11 Wilt thou trust him because his strength *is* great? or wilt thou leave thy labour to him?

12 Wilt thou believe him that he will bring home thy seed, and gather *it into* thy barn?

13 *Gavest thou* the goodly wings unto the peacocks? or wings and feathers unto the ostrich?

14 Which leaveth her eggs in the earth, and warmeth them in the dust,

15 And forgetteth that the foot may crush them, or that the wild beast may break them.

16 She is hardened against her young ones, as though *they were* not her's; her labour is in vain without fear;

17 Because God hath deprived her of wisdom, neither hath he imparted to her understanding.

18 What time she lifteth up herself on high, she scorneth the horse and his rider.

19 Hast thou given the horse

Digitized by Google

strength? hast thou clothed his neck with thunder?

20 Canst thou make him afraid as a grasshopper? the glory of his nostrils *is* terrible.

21 He paweth in the valley, and rejoiceth in *his* strength: he goeth on to meet the armed men.

22 He mocketh at fear, and is not affrighted; neither turneth he back from the sword.

23 The quiver rattleth against him, the glittering spear and the shield.

24 He swalloweth the ground with fierceness and rage: neither believeth he that *it is* the sound of the trumpet.

25 He saith among the trumpets, Ha, ha; and he smelleth the battle afar off, the thunder of the captains, and the shouting.

26 Doth the hawk fly by thy wisdom, *and* stretch her wings toward the south?

27 Doth the eagle mount up at thy command, and make her nest on high?

28 She dwelleth and abideth on the rock, upon the crag of the rock, and the strong place.

29 From thence she seeketh the prey, *and* her eyes behold afar off.

30 Her young ones also suck up blood: and where the slain *are*, there *is* she.

CHAP. XL.

Job humbleth himself before God.

MOreover, the LORD answered Job, and said,

2 Shall he that contendeth with the Almighty, instruct *him?* he that reproveth God, let him answer it.

3 Then Job answered the LORD, and said,

4 Behold, I am vile, what shall I answer thee? I will lay mine hand upon my mouth.

5 Once have I spoken, but I will not answer: yea, twice, but I will proceed no further.

6 ¶ Then answered the LORD unto Job out of the whirlwind, and said,

7 Gird up thy loins now like a man: I will demand of thee, and declare thou unto me.

8 Wilt thou also disannul my judgment? wilt thou condemn me that thou mayest be righteous?

9 Hast thou an arm like God? or canst thou thunder with a voice like him?

10 Deck thyself now *with* majesty and excellency, and array thyself with glory and beauty.

11 Cast abroad the rage of thy wrath: and behold every one *that is* proud, and abase him.

12 Look on every one *that is* proud, *and* bring him low: and tread down the wicked in their place.

13 Hide them in the dust together, *and* bind their faces in secret.

14 Then will I also confess unto thee, that thine own right hand can save thee.

15 Behold now behemoth which I made with thee, he eateth grass as an ox.

16 Lo now, his strength *is* in his loins, and his force *is* in the navel of his belly.

17 He moveth his tail like a cedar: the sinews of his stones are wrapt together.

18 His bones *are as* strong pieces of brass, his bones *are* like bars of iron.

19 He *is* the chief of the ways of God: he that made him, can make his sword to approach *unto him*.

20 Surely the mountains bring him forth food; where all the beasts of the field play.

21 He lieth under the shady trees, in the covert of the reeds, and fens.

22 The shady trees cover him *with* their shadow: the willows of the brook compass him about.

23 Behold, he drinketh up a river, *and* hasteth not: he trusteth that he can draw up Jordan into his mouth.

24 He taketh it with his eyes: *his* nose pierceth through snares.

CHAP. XLI.

Of God's great power.

CANST thou draw out leviathan with an hook? or his tongue with a cord *which* thou lettest down?

2 Canst thou put an hook into his nose? or bore his jaw through with a thorn?

3 Will he make many supplications unto thee? will he speak soft *words* unto thee?

4 Will he make a covenant with thee? wilt thou take him for a servant for ever?

5 Wilt thou play with him as *with* a bird? or wilt thou bind him for thy maidens?

6 Shall the companions make a banquet of him? shall they part him among the merchants?

7 Canst thou fill his skin with barbed irons? or his head with fish-spears?

8 Lay thine hand upon him, remember the battle, do no more.

9 Behold, the hope of him is in vain: shall not *one* be cast down even at the sight of him?

10 None *is so* fierce that dare stir him up: who then is able to stand before me?

11 Who hath prevented me that I should repay *him? whatsoever is* under the whole heaven is mine.

12 I will not conceal his parts, nor his power, nor his comely proportions.

13 Who can discover the face of his garment? *or* who can come *to him* with his double bridle?

14 Who can open the doors of his face? his teeth *are* terrible round about.

Digitized by Google

come, but no further: and here shall thy proud waves be stayed.

12 Hast thou commanded the morning since thy days? *and* caused the day-spring to know his place,

13 That it might take hold of the ends of the earth, that the wicked might be shaken out of it?

14 It is turned as clay *to* the seal, and they stand as a garment.

15 And from the wicked their light is withholden, and the high arm shall be broken.

16 Hast thou entered into the springs of the sea? or hast thou walked in the search of the depth?

17 Have the gates of death been opened unto thee? or hast thou seen the doors of the shadow of death?

18 Hast thou perceived the breadth of the earth? declare, if thou knowest it all.

19 Where *is* the way *where* light dwelleth? and *as for* darkness, where *is* the place thereof,

20 That thou shouldest take it to the bound thereof, and that thou shouldest know the paths *to* the house thereof?

21 Knowest thou *it*, because thou wast then born? or *because* the number of thy days *is* great?

22 Hast thou entered into the treasures of the snow? or hast thou seen the treasures of the hail,

23 Which I have reserved against the time of trouble, against the day of battle and war?

24 By what way is the light parted, *which* scattereth the east-wind upon the earth?

25 Who hath divided a water-course for the overflowing of waters? or a way for the lightning of thunder,

26 To cause it to rain on the earth, *where* no man *is*; *on* the wilderness wherein *there is* no man?

27 To satisfy the desolate and waste *ground*, and to cause the bud of the tender herb to spring forth?

28 Hath the rain a father? or who hath begotten the drops of the dew?

29 Out of whose womb came the ice? and the hoary frost of heaven, who hath gendered it?

30 The waters are hid as *with* a stone, and the face of the deep is frozen.

31 Canst thou bind the sweet influences of Pleiades, or loose the bands of Orion?

31 Canst thou bring forth Mazzaroth in his season, or canst thou guide Arcturus with his sons?

33 Knowest thou the ordinances of heaven? canst thou set the dominion thereof in the earth?

34 Canst thou lift up thy voice to the clouds, that abundance of waters may cover thee?

35 Canst thou send lightnings that they may go and say unto thee, Here we are?

36 Who hath put wisdom in the inward parts? or who hath given understanding to the heart?

37 Who can number the clouds in wisdom? or who can stay the bottles of heaven,

38 When the dust groweth into hardness, and the clods cleave fast together?

39 Wilt thou hunt the prey for the lion? or fill the appetite of the young lions,

40 When they couch in *their* dens, *and* abide in the covert to lie in wait?

41 Who provideth for the raven his food? when his young ones cry unto God, they wander for lack of meat.

CHAP. XXXIX.

Of the wild goats, hinds, &c.

KNowest thou the time when the wild goats of the rock bring forth? *or* canst thou mark when the hinds do calve?

2 Canst thou number the months *that* they fulfil? or knowest thou the time when they bring forth?

3 They bow themselves, they bring forth their young ones, they cast out their sorrows.

4 Their young ones are in good liking, they grow up with corn: they go forth, and return not unto them.

5 Who hath sent out the wild ass free? or who hath loosed the bands of the wild ass?

6 Whose house I have made the wilderness and the barren land his dwellings.

7 He scorneth the multitude of the city neither regardeth he the crying of the driver.

8 The range of the mountains *is* his pasture, and he searcheth after every green thing.

9 Will the unicorn be willing to serve thee? or abide by thy crib?

10 Canst thou bind the unicorn with his band in the furrow? or will he harrow the valleys after thee?

11 Wilt thou trust him because his strength *is* great? or wilt thou leave thy labour to him?

12 Wilt thou believe him that he will bring home thy seed, and gather *it into* thy barn?

13 *Gavest thou* the goodly wings unto the peacocks? or wings and feathers unto the ostrich?

14 Which leaveth her eggs in the earth, and warmeth them in the dust,

15 And forgetteth that the foot may crush them, or that the wild beast may break them.

16 She is hardened against her young ones, as though *they were* not her's; her labour is in vain without fear;

17 Because God hath deprived her of wisdom, neither hath he imparted to her understanding.

18 What time she lifteth up herself on high, she scorneth the horse and his rider.

19 Hast thou given the horse

Digitized by Google

strength? hast thou clothed his neck with thunder?

20 Canst thou make him afraid as a grasshopper? the glory of his nostrils *is* terrible.

21 He paweth in the valley, and rejoiceth in *his* strength: he goeth on to meet the armed men.

22 He mocketh at fear, and is not affrighted; neither turneth he back from the sword.

23 The quiver rattleth against him, the glittering spear and the shield.

24 He swalloweth the ground with fierceness and rage: neither believeth he that *it is* the sound of the trumpet.

25 He saith among the trumpets, Ha, ha; and he smelleth the battle afar off, the thunder of the captains, and the shouting.

26 Doth the hawk fly by thy wisdom, *and* stretch her wings toward the south?

27 Doth the eagle mount up at thy command, and make her nest on high?

28 She dwelleth and abideth on the rock, upon the crag of the rock, and the strong place.

29 From thence she seeketh the prey, *and* her eyes behold afar off.

30 Her young ones also suck up blood: and where the slain *are*, there *is* she.

CHAP. XL.

Job humbleth himself before God.

MOreover, the LORD answered Job, and said,

2 Shall he that contendeth with the Almighty, instruct *him*? he that reproveth God, let him answer it.

3 Then Job answered the LORD, and said,

4 Behold, I am vile, what shall I answer thee? I will lay mine hand upon my mouth.

5 Once have I spoken, but I will not answer: yea, twice, but I will proceed no further.

6 ¶ Then answered the LORD unto Job out of the whirlwind, and said,

7 Gird up thy loins now like a man: I will demand of thee, and declare thou unto me.

8 Wilt thou also disannul my judgment? wilt thou condemn me that thou mayest be righteous?

9 Hast thou an arm like God? or canst thou thunder with a voice like him?

10 Deck thyself now *with* majesty and excellency, and array thyself with glory and beauty.

11 Cast abroad the rage of thy wrath: and behold every one *that is* proud, and abase him.

12 Look on every one *that is* proud, *and* bring him low: and tread down the wicked in their place.

13 Hide them in the dust together, *and* bind their faces in secret.

14 Then will I also confess unto thee, that thine own right hand can save thee.

15 Behold now behemoth which I made with thee, he eateth grass as an ox.

16 Lo now, his strength *is* in his loins, and his force *is* in the navel of his belly.

17 He moveth his tail like a cedar: the sinews of his stones are wrapt together.

18 His bones *are as* strong pieces of brass, his bones *are* like bars of iron.

19 He *is* the chief of the ways of God: he that made him, can make his sword to approach *unto him*.

20 Surely the mountains bring him forth food; where all the beasts of the field play.

21 He lieth under the shady trees, in the covert of the reeds, and fens.

22 The shady trees cover him *with* their shadow: the willows of the brook compass him about.

23 Behold, he drinketh up a river, *and* hasteth not: he trusteth that he can draw up Jordan into his mouth.

24 He taketh it with his eyes: *his* nose pierceth through snares.

CHAP. XLI.

Of God's great power.

CANST thou draw out leviathan with an hook? or his tongue with a cord *which* thou lettest down?

2 Canst thou put an hook into his nose? or bore his jaw through with a thorn?

3 Will he make many supplications unto thee? will he speak soft *words* unto thee?

4 Will he make a covenant with thee? wilt thou take him for a servant for ever?

5 Wilt thou play with him as *with* a bird? or wilt thou bind him for thy maidens?

6 Shall the companions make a banquet of him? shall they part him among the merchants?

7 Canst thou fill his skin with barbed irons? or his head with fish-spears?

8 Lay thine hand upon him, remember the battle, do no more.

9 Behold, the hope of him is in vain: shall not *one* be cast down even at the sight of him?

10 None *is so* fierce that dare stir him up: who then is able to stand before me?

11 Who hath prevented me that I should repay *him*? *whatsoever is* under the whole heaven is mine.

12 I will not conceal his parts, nor his power, nor his comely proportions.

13 Who can discover the face of his garment? *or* who can come *to him* with his double bridle?

14 Who can open the doors of his face? his teeth *are* terrible round about.

15 *His* scales *are his* pride, shut up together *as with* a close seal.

16 One is so near to another, that no air can come between them.

17 They are joined one to another, they stick together, that they cannot be sundered.

18 By his neesings a light doth shine, and his eyes *are* like the eyelids of the morning.

19 Out of his mouth go burning lamps, *and* sparks of fire leap out.

20 Out of his nostrils goeth smoke, as *out* of a seething pot or caldron.

21 His breath kindleth coals, and a flame goeth out of his mouth.

22 In his neck remaineth strength, and sorrow is turned into joy before him.

23 The flakes of his flesh are joined together: they are firm in themselves, they cannot be moved.

24 His heart is as firm as a stone, yea, as hard as a piece of the nether *millstone*.

25 When he raiseth up himself, the mighty are afraid, by reason of breakings, they purify themselves.

26 The sword of him that layeth at him cannot hold: the spear, the dart, nor the habergeon.

27 He esteemeth iron as straw, *and* brass as rotten wood.

28 The arrow cannot make him flee: sling-stones are turned with him into stubble.

29 Darts are counted as stubble: he laugheth at the shaking of a spear.

30 Sharp stones *are* under him: he spreadeth sharp-pointed things upon the mire.

31 He maketh the deep to boil like a pot: he maketh the sea like a pot of ointment.

32 He maketh a path to shine after him, *one* would think the deep *to be* hoary.

33 Upon earth there is not his like: who is made without fear.

34 He beholdeth all high *things*: he *is* a king over all the children of pride.

CHAP. XLII.

Job submitteth himself unto God.

THEN Job answered the LORD, and said,

2 I know that thou canst *do* every *thing*, and *that* no thought can be withholden from thee.

3 Who *is* he that hideth counsel without knowledge? therefore have I uttered *that* I understood not, things too wonderful for me, which I knew not.

4 Hear, I beseech thee, and I will speak: I will demand of thee, and declare thou unto me.

5 I have heard of thee by the hearing of the ear: but now mine eye seeth thee.

6 Wherefore I abhor *myself*, and repent in dust and ashes.

7 ¶ And it was *so*, that after the LORD had spoken these words unto Job, the LORD said to Eliphaz the Temanite, My wrath is kindled against thee, and against thy two friends: for ye have not spoken of me *the thing that is* right, as my servant Job *hath*.

8 Therefore take unto you now seven bullocks, and seven rams, and go to my servant Job, and offer up for yourselves a burnt-offering, and my servant Job shall pray for you, for him will I accept: lest I deal with you *after your* folly, in that ye have not spoken of me *the thing which is* right, like my servant Job.

9 So Eliphaz the Temanite, and Bildad the Shuhite, *and* Zophar the Naamathite went, and did according as the LORD commanded them: the LORD also accepted Job.

10 And the LORD turned the captivity of Job, when he prayed for his friends: also the LORD gave Job twice as much as he had before.

11 Then came there unto him all his brethren, and all his sisters, and all they that had been of his acquaintance before, and did eat bread with him in his house: and they bemoaned him, and comforted him over all the evil that the LORD had brought upon him: every man also gave him a piece of money, and every one an ear-ring of gold.

12 So the LORD blessed the latter end of Job more than his beginning: for he had fourteen thousand sheep, and six thousand camels, and a thousand yoke of oxen, and a thousand she-asses.

13 He had also seven sons, and three daughters.

14 And he called the name of the first, Jemima, and the name of the second, Kezia, and the name of the third, Keren-happuch.

15 And in all the land were no women found so fair as the daughters of Job: and their father gave them inheritance among their brethren.

16 After this lived Job an hundred and forty years, and saw his sons, and his sons sons, *even* four generations.

17 So Job died *being* old, and full of days.

Digitized by Google

¶ The Book of PSALMS.

PSAL. I.

The happineſs of the godly.

BLESSED *is* the man that walketh not in the counſel of the ungodly, nor ſtandeth in the way of ſinners, nor ſitteth in the ſeat of the ſcornful.

2 But his delight *is* in the law of the LORD, and in his law doth he meditate day and night.

3 And he ſhall be like a tree planted by the rivers of water, that bringeth forth his fruit in his ſeaſon; his leaf alſo ſhall not wither, and whatſoever he doeth ſhall proſper.

4 The ungodly *are* not ſo: but *are* like the chaff which the wind driveth away.

5 Therefore the ungodly ſhall not ſtand in the judgment, nor ſinners in the congregation of the righteous.

6 For the LORD knoweth the way of the righteous: but the way of the ungodly ſhall periſh.

PSAL. II.

The kingdom of Chriſt.

WHY do the heathen rage, and the people imagine a vain thing?

2 The kings of the earth ſet themſelves, and the rulers take counſel together againſt the LORD, and againſt his anointed, *ſaying*,

3 Let us break their bands aſunder, and caſt away their cords from us.

4 He that ſitteth in the heavens ſhall laugh: the Lord ſhall have them in deriſion.

5 Then ſhall he ſpeak unto them in his wrath, and vex them in his ſore diſpleaſure.

6 Yet have I ſet my king upon my holy hill of Zion.

7 I will declare the decree: the LORD hath ſaid unto me, Thou *art* my ſon, this day have I begotten thee.

8 Aſk of me, and I ſhall give *thee* the heathen *for* thine inheritance, and the uttermoſt parts of the earth *for* thy poſſeſſion.

9 Thou ſhalt break them with a rod of iron, thou ſhalt daſh them in pieces like a potter's veſſel.

10 Be wiſe now therefore, O ye kings: be inſtructed, ye judges of the earth.

11 Serve the LORD with fear, and rejoice with trembling.

12 Kiſs the ſon leſt he be angry, and ye periſh *from* the way, when his wrath is kindled but a little: bleſſed *are* all they that put their truſt in him.

PSAL. III.

The ſecurity of God's protection.

¶ A Pſalm of David when he fled from Abſalom his ſon.

LORD, how are they increaſed that trouble me? many *are* they that riſe up againſt me.

2 Many *there be* which ſay of my ſoul, *There is* no help for him in God. Selah.

3 But thou, O LORD, *art* a ſhield for me; my glory, and the lifter up of mine head.

4 I cried unto the LORD with my voice, and he heard me out of his holy hill. Selah.

5 I laid me down and ſlept; I awaked, for the LORD ſuſtained me.

6 I will not be afraid of ten thouſands of people, that have ſet *themſelves* againſt me round about.

7 Ariſe, O LORD, ſave me, O my God; for thou haſt ſmitten all mine enemies *upon* the cheek-bone: thou haſt broken the teeth of the ungodly.

8 Salvation *belongeth* unto the LORD: thy bleſſing *is* upon thy people. Selah.

PSAL. IV.

David prayeth for audience.

¶ To the chief muſician on Neginoth, A Pſalm of David.

HEAR me when I call, O God of my righteouſneſs: thou haſt enlarged me *when I was* in diſtreſs, have mercy upon me, and hear my prayer.

2 O ye ſons of men, how long *will ye turn* my glory into ſhame? *how long* will ye love vanity, *and* ſeek after leaſing? Selah.

3 But know that the LORD hath ſet apart him that is godly, for himſelf: the LORD will hear when I call unto him.

4 Stand in awe, and ſin not: commune with your own heart upon your bed, and be ſtill. Selah.

5 Offer the ſacrifices of righteouſneſs: and put your truſt in the LORD.

6 *There be* many that ſay, Who will ſhew us *any* good? LORD, lift thou up the light of thy countenance upon us.

7 Thou haſt put gladneſs in my heart, more than in the time *that* their corn and their wine increaſed.

8 I will both lay me down in peace, and ſleep: for thou, LORD, only makeſt me dwell in ſafety.

PSAL. V.

David prayeth.

¶ To the chief muſician upon Nehiloth, A Pſalm of David.

GIVE ear to my words, O LORD, conſider my meditation.

2 Hearken unto the voice of my cry, my King and my God: for unto thee will I pray.

3 My voice ſhalt thou hear in the morning, O LORD; in the morning will I direct *my prayer* unto thee, and will look up.

4 For thou *art* not a God that hath pleaſure in wickedneſs: neither ſhall evil dwell with thee.

5 The fooliſh ſhall not ſtand in thy ſight: thou hateſt all workers of iniquity.

6 Thou ſhalt deſtroy them that

15 *His* ſcales *are his* pride, ſhut up together *as with* a cloſe ſeal.

16 One is ſo near to another, that no air can come between them.

17 They are joined one to another, they ſtick together, that they cannot be ſundered.

18 By his neeſings a light doth ſhine, and his eyes *are* like the eyelids of the morning.

19 Out of his mouth go burning lamps, *and* ſparks of fire leap out.

20 Out of his noſtrils goeth ſmoke, as *out* of a ſeething pot or caldron.

21 His breath kindleth coals, and a flame goeth out of his mouth.

22 In his neck remaineth ſtrength, and ſorrow is turned into joy before him.

23 The flakes of his fleſh are joined together: they are firm in themſelves, they cannot be moved.

24 His heart is as firm as a ſtone, yea, as hard as a piece of the nether *millſtone*.

25 When he raiſeth up himſelf, the mighty are afraid: by reaſon of breakings, they purify themſelves.

26 The ſword of him that layeth at him cannot hold: the ſpear, the dart, nor the habergeon.

27 He eſteemeth iron as ſtraw, *and* braſs as rotten wood.

28 The arrow cannot make him flee: ſling-ſtones are turned with him into ſtubble.

29 Darts are counted as ſtubble: he laugheth at the ſhaking of a ſpear.

30 Sharp ſtones *are* under him: he ſpreadeth ſharp-pointed things upon the mire.

31 He maketh the deep to boil like a pot: he maketh the ſea like a pot of ointment.

32 He maketh a path to ſhine after him, *one* would think the deep *to be* hoary.

33 Upon earth there is not his like: who is made without fear.

34 He beholdeth all high *things*: he *is* a king over all the children of pride.

CHAP. XLII.

Job ſubmitteth himſelf unto God.

THEN Job anſwered the LORD, and ſaid,

2 I know that thou canſt *do* every *thing*, and *that* no thought can be withholden from thee.

3 Who *is* he that hideth counſel without knowledge? therefore have I uttered that I underſtood not, things too wonderful for me, which I knew not.

4 Hear, I beſeech thee, and I will ſpeak: I will demand of thee, and declare thou unto me.

5 I have heard of thee by the hearing of the ear: but now mine eye ſeeth thee.

6 Wherefore I abhor *myſelf*, and repent in duſt and aſhes.

7 ¶ And it was *ſo*, that after the LORD had ſpoken theſe words unto Job, the LORD ſaid to Eliphaz the Temanite, My wrath is kindled againſt thee, and againſt thy two friends: for ye have not ſpoken of me *the thing that is* right, as my ſervant Job *hath*.

8 Therefore take unto you now ſeven bullocks, and ſeven rams, and go to my ſervant Job, and offer up for yourſelves a burnt-offering, and my ſervant Job ſhall pray for you, for him will I accept: leſt I deal with you *after your* folly, in that ye have not ſpoken of me *the thing which is* right, like my ſervant Job.

9 So Eliphaz the Temanite, and Bildad the Shuhite, *and* Zophar the Naamathite went, and did according as the LORD commanded them: the LORD alſo accepted Job.

10 And the LORD turned the captivity of Job, when he prayed for his friends: alſo the LORD gave Job twice as much as he had before.

11 Then came there unto him all his brethren, and all his ſiſters, and all they that had been of his acquaintance before, and did eat bread with him in his houſe: and they bemoaned him, and comforted him over all the evil that the LORD had brought upon him: every man alſo gave him a piece of money, and every one an ear-ring of gold.

12 So the LORD bleſſed the latter end of Job more than his beginning: for he had fourteen thouſand ſheep, and ſix thouſand camels, and a thouſand yoke of oxen, and a thouſand ſhe-aſſes.

13 He had alſo ſeven ſons, and three daughters.

14 And he called the name of the firſt, Jemima, and the name of the ſecond, Kezia, and the name of the third, Keren-happuch.

15 And in all the land were no women found ſo fair as the daughters of Job: and their father gave them inheritance among their brethren.

16 After this lived Job an hundred and forty years, and ſaw his ſons, and his ſons ſons, *even* four generations.

17 So Job died *being* old, and full of days.

Digitized by Google

¶ The Book of PSALMS.

PSAL. I.

The happineſs of the godly.

BLESSED *is* the man that walketh not in the counſel of the ungodly, nor ſtandeth in the way of ſinners, nor ſitteth in the ſeat of the ſcornful.

2 But his delight *is* in the law of the LORD, and in his law doth he meditate day and night.

3 And he ſhall be like a tree planted by the rivers of water, that bringeth forth his fruit in his ſeaſon; his leaf alſo ſhall not wither, and whatſoever he doeth ſhall proſper.

4 The ungodly *are* not ſo: but *are* like the chaff which the wind driveth away.

5 Therefore the ungodly ſhall not ſtand in the judgment, nor ſinners in the congregation of the righteous.

6 For the LORD knoweth the way of the righteous: but the way of the ungodly ſhall periſh.

PSAL. II.

The kingdom of Chriſt.

WHY do the heathen rage, and the people imagine a vain thing?

2 The kings of the earth ſet themſelves, and the rulers take counſel together againſt the LORD, and againſt his anointed, *ſaying*,

3 Let us break their bands aſunder, and caſt away their cords from us.

4 He that ſitteth in the heavens ſhall laugh: the Lord ſhall have them in deriſion.

5 Then ſhall he ſpeak unto them in his wrath, and vex them in his ſore diſpleaſure.

6 Yet have I ſet my king upon my holy hill of Zion.

7 I will declare the decree: the LORD hath ſaid unto me, Thou *art* my ſon, this day have I begotten thee.

8 Aſk of me, and I ſhall give *thee* the heathen *for* thine inheritance, and the uttermoſt parts of the earth *for* thy poſſeſſion.

9 Thou ſhalt break them with a rod of iron, thou ſhalt daſh them in pieces like a potter's veſſel.

10 Be wiſe now therefore, O ye kings: be inſtructed, ye judges of the earth.

11 Serve the LORD with fear, and rejoice with trembling.

12 Kiſs the ſon leſt he be angry, and ye periſh *from* the way, when his wrath is kindled but a little: bleſſed *are* all they that put their truſt in him.

PSAL. III.

The ſecurity of God's protection.

¶ A Pſalm of David when he fled from Abſalom his ſon.

LORD, how are they increaſed that trouble me? many *are* they that riſe up againſt me.

2 Many *there be* which ſay of my ſoul, *There is no* help for him in God. Selah.

3 But thou, O LORD, *art* a ſhield for me; my glory, and the lifter up of mine head.

4 I cried unto the LORD with my voice, and he heard me out of his holy hill. Selah.

5 I laid me down and ſlept; I awaked, for the LORD ſuſtained me.

6 I will not be afraid of ten thouſands of people, that have ſet *themſelves* againſt me round about.

7 Ariſe, O LORD, ſave me, O my God; for thou haſt ſmitten all mine enemies *upon* the cheek-bone: thou haſt broken the teeth of the ungodly.

8 Salvation *belongeth* unto the LORD: thy bleſſing *is* upon thy people. Selah.

PSAL. IV.

David prayeth for audience.

¶ To the chief muſician on Neginoth, A Pſalm of David.

HEAR me when I call, O God of my righteouſneſs: thou haſt enlarged me *when I was* in diſtreſs, have mercy upon me, and hear my prayer.

2 O ye ſons of men, how long *will ye turn* my glory into ſhame? *how long* will ye love vanity, *and* ſeek after leaſing? Selah.

3 But know that the LORD hath ſet apart him that is godly, for himſelf: the LORD will hear when I call unto him.

4 Stand in awe, and ſin not: commune with your own heart upon your bed, and be ſtill. Selah.

5 Offer the ſacrifices of righteouſneſs: and put your truſt in the LORD.

6 *There be* many that ſay, Who will ſhew us *any* good? LORD, lift thou up the light of thy countenance upon us.

7 Thou haſt put gladneſs in my heart, more than in the time *that* their corn and their wine increaſed.

8 I will both lay me down in peace, and ſleep: for thou, LORD, only makeſt me dwell in ſafety.

PSAL. V.

David prayeth.

¶ To the chief muſician upon Nehiloth, A Pſalm of David.

GIVE ear to my words, O LORD, conſider my meditation.

2 Hearken unto the voice of my cry, my King and my God: for unto thee will I pray.

3 My voice ſhalt thou hear in the morning, O LORD; in the morning will I direct *my prayer* unto thee, and will look up.

4 For thou *art* not a God that hath pleaſure in wickedneſs: neither ſhall evil dwell with thee.

5 The fooliſh ſhall not ſtand in thy ſight: thou hateſt all workers of iniquity.

6 Thou ſhalt deſtroy them that

speak leasing: the LORD will abhor the bloody and deceitful man.

7 But as for me, I will come *into* thy house in the multitude of thy mercy: *and* in thy fear will I worship toward thy holy temple.

8 Lead me, O LORD, in thy righteousness, because of mine enemies; make thy way straight before my face.

9 For *there is* no faithfulness in their mouth, their inward part *is* very wickedness; their throat *is* an open sepulchre, they flatter with their tongue.

10 Destroy thou them, O God; let them fall by their own counsels: cast them out in the multitude of their transgressions, for they have rebelled against thee.

11 But let all those that put their trust in thee, rejoice: let them ever shout for joy: because thou defendest them: let them also that love thy name be joyful in thee.

12 For thou, LORD, wilt bless the righteous, with favour wilt thou compass him as *with* a shield.

PSAL. VI.

David's complaint in his sickness.

¶ To the chief musician on Neginoth upon Sheminith, A psalm of David.

O LORD, rebuke me not in thine anger, neither chasten me in thy hot displeasure.

2 Have mercy upon me, O LORD, for I *am* weak: O LORD, heal me, for my bones are vexed.

3 My soul is also sore vexed: but thou, O LORD, how long?

4 Return, O LORD, deliver my soul: Oh save me for thy mercies sake.

5 For in death *there is* no remembrance of thee: in the grave who shall give thee thanks?

6 I am weary with my groaning, all the night make I my bed to swim: I water my couch with my tears.

7 Mine eye is consumed because of grief; it waxeth old because of all mine enemies.

8 Depart from me, all ye workers of iniquity; for the LORD hath heard the voice of my weeping.

9 The LORD hath heard my supplication; the LORD will receive my prayer.

10 Let all mine enemies be ashamed and sore vexed: let them return *and* be ashamed suddenly.

PSAL. VII.

David prayeth against his enemies.

¶ Shiggaion of David, which he sang unto the LORD, concerning the words of Cush the Benjamite.

O LORD my God, in thee do I put my trust: save me from all them that persecute me, and deliver me.

2 Lest he tear my soul like a lion, rending *it* in pieces, while *there is* none to deliver.

3 O LORD my God, if I have done this; if there be iniquity in my hands;

4 If I have rewarded evil unto *him* that was at peace with me: (yea, I have delivered him that without cause is mine enemy;)

5 Let the enemy persecute my soul and take *it*, yea, let him tread down my life upon the earth, and lay mine honour in the dust. Selah.

6 Arise, O LORD, in thine anger, lift up thyself, because of the rage of mine enemies: and awake for me to the judgment *that* thou hast commanded.

7 So shall the congregation of the people compass thee about: for their sakes therefore return thou on high.

8 The LORD shall judge the people: judge me, O LORD, according to my righteousness, and according to mine integrity *that is* in me.

9 Oh let the wickedness of the wicked come to an end, but establish the just: for the righteous God trieth the hearts and reins.

10 My defence *is* of God, which saveth the upright in heart.

11 God judgeth the righteous, and God is angry *with the wicked* every day.

12 If he turn not, he will whet his sword; he hath bent his bow, and made it ready.

13 He hath also prepared for him the instruments of death; he ordaineth his arrows against the persecutors.

14 Behold, he travaileth with iniquity, and hath conceived mischief, and brought forth falsehood.

15 He made a pit, and digged it, and is fallen into the ditch *which* he made.

16 His mischief shall return upon his own head, and his violent dealing shall come down upon his own pate.

17 I will praise the LORD according to his righteousness: and will sing praise to the name of the LORD most High.

PSAL. VIII.

God's glory magnified by his works.

¶ To the chief musician upon Gittith, A Psalm of David.

O LORD, our Lord how excellent *is* thy name in all the earth! who hast set thy glory above the heavens.

2 Out of the mouth of babes and sucklings hast thou ordained strength, because of thine enemies, that thou mightest still the enemy and the avenger.

3 When I consider thy heavens, the work of thy fingers, the moon and the stars which thou hast ordained:

4 What *is* man, that thou art mindful of him? and the son of man, that thou visitest him?

5 For thou hast made him a little lower than the angels, and hast crowned him with glory and honour.

6 Thou madest him to have dominion over the works of thy hands; thou hast put all *things* under his feet:

7 All sheep and oxen, yea, and the beasts of the field;

8 The fowl of the air, and the fish of the sea, *and whatsoever* passeth through the paths of the seas.

9 O LORD, our Lord, how excellent *is* thy name in all the earth.

PSAL. IX.

David praiſeth God, &c.

¶ To the chief muſician upon Muth-labben, A Pſalm of David.

I Will praiſe *thee*, O LORD, with my whole heart, I will ſhew forth all thy marvellous works.

2 I will be glad and rejoice in thee: I will ſing praiſe to thy name, O thou moſt High.

3 When mine enemies are turned back, they ſhall fall and periſh at thy preſence.

4 For thou haſt maintained my right and my cauſe, thou ſatteſt in the throne judging right.

5 Thou haſt rebuked the heathen, thou haſt deſtroyed the wicked, thou haſt put out their name for ever and ever.

6 O thou enemy, deſtructions are come to a perpetual end: and thou haſt deſtroyed cities, their memorial is periſhed with them.

7 But the LORD ſhall endure for ever: he hath prepared his throne for judgment.

8 And he ſhall judge the world in righteouſneſs, he ſhall miniſter judgment to the people in uprightneſs.

9 The LORD alſo will be a refuge for the oppreſſed, a refuge in times of trouble.

10 And they that know thy name will put their truſt in thee: for thou, LORD, haſt not forſaken them that ſeek thee.

11 Sing praiſes to the LORD, which dwelleth in Zion: declare among the people his doings.

12 When he maketh inquiſition for blood, he remembereth them: he forgetteth not the cry of the humble.

13 Have mercy upon me, O LORD, conſider my trouble *which I ſuffer* of them that hate me, thou that liftеſt me up from the gates of death:

14 That I may ſhew forth all thy praiſe in the gates of the daughter of Zion: I will rejoice in thy ſalvation.

15 The heathen are ſunk down in the pit *that* they made: in the net which they hid, is their own foot taken.

16 The LORD is known by the judgment *which* he executeth; the wicked is ſnared in the work of his own hands. Higgaion, Selah.

17 The wicked ſhall be turned into hell, *and* all the nations that forget God.

18 For the needy ſhall not alway be forgotten: the expectation of the poor ſhall *not* periſh for ever.

19 Ariſe, O LORD, let not man prevail, let the heathen be judged in thy ſight.

20 Put them in fear, O LORD: *that* the nations may know themſelves *to be but* men. Selah.

PSAL. X.

The outrage of the wicked.

WHY ſtandeſt thou afar off, O LORD? *why* hideſt thou *thyſelf* in times of trouble?

2 The wicked in *his* pride doth perſecute the poor: let them be taken in the devices that they have imagined.

3 For the wicked boaſteth of his heart's deſire, and bleſſeth the covetous, *whom* the LORD abhorreth.

4 The wicked through the pride of his countenance, will not ſeek *after God*: God *is* not in all his thoughts.

5 His ways are always grievous; thy judgments *are* far above out of his ſight: *as for* all his enemies, he puffeth at them.

6 He hath ſaid in his heart, I ſhall not be moved: for I *ſhall* never *be* in adverſity.

7 His mouth is full of curſing, and deceit, and fraud: under his tongue *is* miſchief and vanity.

8 He ſitteth in the lurking-places of the villages: in the ſecret places doth he murder the innocent: his eyes are privily ſet againſt the poor.

9 He lieth in wait ſecretly as a lion in his den: he lieth in wait to catch the poor: he doth catch the poor when he draweth him into his net.

10 He croucheth, *and* humbleth himſelf, that the poor may fall by his ſtrong ones.

11 He hath ſaid in his heart, God hath forgotten: he hideth his face, he will never ſee *it*.

12 Ariſe, O LORD, O God, lift up thine hand: forget not the humble.

13 Wherefore doth the wicked contemn God? he hath ſaid in his heart, Thou wilt not require *it*.

14 Thou haſt ſeen *it*, for thou beholdeſt miſchief and ſpite to requite *it* with thy hand: the poor committeth himſelf unto thee, thou art the helper of the fatherleſs.

15 Break thou the arm of the wicked, and the evil *man*: ſeek out his wickedneſs *till* thou find none.

16 The LORD *is* King for ever and ever: the heathen are periſhed out of his land.

17 LORD, thou haſt heard the deſire of the humble: thou wilt prepare their heart, thou wilt cauſe thine ear to hear.

18 To judge the fatherleſs and the oppreſſed, that the man of the earth may no more oppreſs.

PSAL. XI.

David's confidence in God.

¶ To the chief muſician, *A Pſalm* of David.

IN the LORD put I my truſt: how ſay ye to my ſoul, Flee *as* a bird to your mountain?

2 For lo, the wicked bend *their* bow, they make ready their arrow upon the ſtring: that they may privily ſhoot at the upright in heart.

3 If the foundations be deſtroyed, what can the righteous do?

4 The LORD *is* in his holy

Digitized by Google

the LORD's throne *is* in heaven: his eyes behold, his eye-lids try the children of men.

5 The LORD trieth the righteous: but the wicked and him that loveth violence, his soul hateth.

6 Upon the wicked he shall rain snares, fire and brimstone, and an horrible tempest: *this shall be* the portion of their cup.

7 For the righteous LORD loveth righteousness, his countenance doth behold the upright.

PSAL. XII.

David craveth help of God.

¶ To the chief musician upon Sheminith, A Psalm of David.

HELP, LORD, for the godly man ceaseth; for the faithful fail from among the children of men.

2 They speak vanity every one with his neighbour: *with* flattering lips, *and* with a double heart do they speak.

3 The LORD shall cut off all flattering lips, *and* the tongue that speaketh proud things.

4 Who have said, With our tongue will we prevail, our lips *are* our own: who *is* lord over us?

5 For the oppression of the poor, for the sighing of the needy, now will I arise (saith the LORD) I will set *him* in safety *from him that* puffeth at him.

6 The words of the LORD *are* pure words: *as* silver tried in a furnace of earth, purified seven times.

7 Thou shalt keep them, O LORD, thou shalt preserve them from this generation for ever.

8 The wicked walk on every side, when the vilest men are exalted.

PSAL. XIII.

David complaineth of delay.

¶ To the chief musician, A Psalm of David.

HOW long wilt thou forget me, O LORD, for ever? how long wilt thou hide thy face from me?

2 How long shall I take counsel in my soul, *having* sorrow in my heart daily? how long shall mine enemy be exalted over me?

3 Consider *and* hear me, O LORD my God: lighten mine eyes, lest I sleep *the sleep* of death;

4 Lest mine enemy say, I have prevailed against him; *and* those that trouble me, rejoice when I am moved.

5 But I have trusted in thy mercy, my heart shall rejoice in thy salvation.

6 I will sing unto the LORD, because he hath dealt bountifully with me.

PSAL. XIV.

The corruption of man described.

¶ To the chief musician, *A Psalm* of David.

THE fool hath said in his heart, *There is* no God: they are corrupt, they have done abominable works, *there is* none that doeth good.

2 The LORD looked down from heaven upon the children of men; to see if there were any that did understand, *and* seek God.

3 They are all gone aside, they are *all* together become filthy: *there is* none that doeth good, no not one.

4 Have all the workers of iniquity no knowledge? who eat up my people *as* they eat bread, and call not upon the LORD.

5 There were they in great fear: for God *is* in the generation of the righteous.

6 You have shamed the counsel of the poor: because the LORD *is* his refuge.

7 O that the salvation of Israel *were come* out of Zion! when the LORD bringeth back the captivity of his people, Jacob shall rejoice, *and* Israel shall be glad.

PSAL. XV.

David describeth a citizen of Zion.

¶ A Psalm of David.

LORD, who shall abide in thy tabernacle? who shall dwell in thy holy hill?

2 He that walketh uprightly, and worketh righteousness, and speaketh the truth in his heart.

3 *He that* backbiteth not with his tongue, nor doeth evil to his neighbour, nor taketh up a reproach against his neighbour.

4 In whose eyes a vile person is contemned; but he honoureth them that fear the LORD: *he that* sweareth to *his own* hurt, and changeth not.

5 *He that* putteth not out his money to usury, nor taketh reward against the innocent. He that doeth these *things* shall never be moved.

PSAL. XVI.

David fleeth to God.

¶ Michtam of David.

PReserve me, O God: for in thee do I put my trust.

2 *O my soul*, thou hast said unto the LORD, Thou *art* my Lord: my goodness *extendeth* not to thee:

3 *But* to the saints that *are in* the earth, and *to* the excellent, in whom *is* all my delight.

4 Their sorrow shall be multiplied, *that* hasten *after* another god: their drink-offerings of blood will I not offer, nor take up their names into my lips.

5 The LORD *is* the portion of mine inheritance, and of my cup: thou maintainest my lot.

6 The lines are fallen unto me in pleasant *places*; yea, I have a goodly heritage.

7 I will bless the Lord, who hath given me counsel: my reins also instruct me in the night-seasons.

8 I have set the LORD always before me: because *he is* at my right hand, I shall not be moved.

9 Therefore my heart is glad, and my glory rejoiceth: my flesh also shall rest in hope.

10 For thou wilt not leave my soul in hell; neither wilt thou suffer thine holy One to see corruption.

Digitized by Google

11 Thou wilt ſhew me the path of life: in thy preſence *is* fulneſs of joy, at thy right hand *there are* pleaſures for evermore.

PSAL. XVII.

David craveth defence of God.

¶ A Prayer of David.

HEAR the right, O LORD, attend unto my cry, give ear unto my prayer *that goeth* not out of feigned lips.

2 Let my ſentence come forth from thy preſence: let thine eyes behold the things that are equal.

3 Thou haſt proved mine heart, thou haſt viſited *me* in the night, thou haſt tried me, *and* ſhalt find nothing: I am purpoſed *that* my mouth ſhall not tranſgreſs.

4 Concerning the works of men, by the word of thy lips, I have kept *me from* the paths of the deſtroyer.

5 Hold up my goings in thy paths, *that* my footſteps ſlip not.

6 I have called upon thee, for thou wilt hear me, O God: incline thine ear unto me, *and* hear my ſpeech.

7 Shew thy marvellous loving-kindneſs, O thou that ſaveſt by thy right hand them which put their truſt *in thee*, from thoſe that riſe up *againſt them*.

8 Keep me as the apple of the eye: hide me under the ſhadow of thy wings,

9 From the wicked that oppreſs me, *from* my deadly enemies, *who* compaſs me about.

10 They are incloſed in their own fat: with their mouth they ſpeak proudly.

11 They have now compaſſed us in our ſteps: they have ſet their eyes bowing down to the earth:

12 Like as a lion *that* is greedy of his prey, and as it were a young lion lurking in ſecret places.

13 Ariſe, O LORD, diſappoint him, caſt him down: deliver my ſoul from the wicked, *which is* thy ſword:

14 From men *which are* thy hand, O LORD, from men of the world, *which have* their portion in *this* life, and whoſe belly thou filleſt with thy hid *treaſure*: they are full of children, and leave the reſt of their *ſubſtance* to their babes.

15 As for me, I will behold thy face in righteouſneſs: I ſhall be ſatiſfied, when I awake with thy likeneſs.

PSAL. XVIII.

David praiſeth God.

¶ To the chief muſician, *A Pſalm* of David, the ſervant of the LORD, who ſpake unto the LORD the words of this ſong in the day *that* the LORD delivered him from the hand of all his enemies, and from the hand of Saul: and he ſaid,

I Will love thee, O LORD my ſtrength.

2 The LORD *is* my rock, and my fortreſs, and my deliverer: my God, my ſtrength in whom I will truſt, my buckler, and the hor[n] of my ſalvation, *and* my high tower.

3 I will call upon the LORD *who is* worthy to be praiſed: ſo ſhall I be ſaved from mine enemies.

4 The ſorrows of death compaſſed me, and the floods of ungodly men made me afraid.

5 The ſorrows of hell compaſſed me about: the ſnares of death prevented me.

6 In my diſtreſs I called upon the LORD, and cried unto my God: he heard my voice out of his temple, and my cry came before him, *even* into his ears.

7 Then the earth ſhook and trembled, the foundations alſo of the hills moved and were ſhaken, becauſe he was wroth.

8 There went up a ſmoke out of his noſtrils, and fire out of his mouth devoured: coals were kindled by it.

9 He bowed the heavens alſo and came down: and darkneſs *was* under his feet.

10 And he rode upon a cherub, and did fly: yea, he did fly upon the wings of the wind.

11 He made darkneſs his ſecret place: his pavilion round about him *were* dark waters, *and* thick clouds of the ſkies.

12 At the brightneſs *that was* before him his thick clouds paſſed, hail-*ſtones* and coals of fire.

13 The LORD alſo thundered in the heavens, and the Higheſt gave his voice; hail-*ſtones* and coals of fire.

14 Yea, he ſent out his arrows, and ſcattered them; and he ſhot out lightnings, and diſcomfited them.

15 Then the channels of waters were ſeen, and the foundations of the world were diſcovered: at thy rebuke, O LORD, at the blaſt of the breath of thy noſtrils.

16 He ſent from above, he took me, he drew me out of many waters.

17 He delivered me from my ſtrong enemy, and from them which hated me: for they were too ſtrong for me.

18 They prevented me in the day of my calamity: but the LORD was my ſtay.

19 He brought me forth alſo into a large place: he delivered me, becauſe he delighted in me.

20 The LORD rewarded me according to my righteouſneſs, according to the cleanneſs of my hands hath he recompenſed me.

21 For I have kept the ways of the LORD, and have not wickedly departed from my God.

22 For all his judgments *were* before me, and I did not put away his ſtatutes from me.

23 I was alſo upright before him: and I kept myſelf from mine iniquity.

24 Therefore hath the LORD recompenſed me according to my righteouſneſs, according to the cleanneſs of my hands in his eye-ſight.

25 With the merciful thou wilt ſhew thyſelf merciful, with an [upright]

man thou wilt ſhew thyſelf upright.
26 With the pure thou wilt ſhew thyſelf pure, and with the froward thou wilt ſhew thyſelf froward.
27 For thou wilt ſave the afflicted people: but wilt bring down high looks.
28 For thou wilt light my candle: the LORD my God will enlighten my darkneſs.
29 For by thee I have run through a troop: and by my God have I leaped over a wall.
30 *As for* God, his way *is* perfect: the word of the LORD is tried: he *is* a buckler to all thoſe that truſt in him.
31 For who *is* God ſave the LORD? or who *is* a rock ſave our God?
32 *It is* God that girdeth me with ſtrength, and maketh my way perfect.
33 He maketh my feet like hinds *feet*, and ſetteth me upon my high places.
34 He teacheth my hands to war, ſo that a bow of ſteel is broken by mine arms.
35 Thou haſt alſo given me the ſhield of thy ſalvation: and thy right hand hath holden me up, and thy gentleneſs hath made me great.
36 Thou haſt enlarged my ſteps under me; that my feet did not ſlip.
37 I have purſued mine enemies, and overtaken them: neither did I turn again till they were conſumed.
38 I have wounded them that they were not able to riſe: they are fallen under my feet.
39 For thou haſt girded me with ſtrength unto battle: thou haſt ſubdued under me thoſe that roſe up againſt me.
40 Thou haſt alſo given me the necks of mine enemies: that I might deſtroy them that hate me.
41 They cried, but *there was* none to ſave *them*: *even* unto the LORD, but he anſwered them not.
42 Then did I beat them ſmall as the duſt before the wind: I did caſt them out as the dirt in the ſtreets.
43 Thou haſt delivered me from the ſtrivings of the people: *and* thou haſt made me the head of the heathen: a people *whom* I have not known ſhall ſerve me.
44 As ſoon as they hear of me, they ſhall obey me: the ſtrangers ſhall ſubmit themſelves unto me.
45 The ſtrangers ſhall fade away and be afraid out of their cloſe places.
46 The LORD liveth, and bleſſed *be* my rock: and let the God of my ſalvation be exalted.
47 *It is* God that avengeth me, and ſubdueth the people under me.
48 He delivereth me from mine enemies: yea, thou liſteſt me up above thoſe that riſe up againſt me: thou haſt delivered me from the violent man.
49 Therefore will I give thanks unto thee, O LORD, among the heathen, and ſing praiſes unto thy name.
50 Great deliverance giveth he to his king: and ſheweth mercy to his anointed, to David, and to his ſeed for evermore.

PSAL. XIX.

The creatures ſhow God's glory.

¶ To the chief muſician, A Pſalm of David.

THE heavens declare the glory of God: and the firmament ſheweth his handy-work.
2 Day unto day uttereth ſpeech, and night unto night ſheweth knowledge.
3 *There is* no ſpeech nor language *where* their voice is not heard.
4 Their line is gone out through all the earth, and their words to the end of the world: in them hath he ſet a tabernacle for the ſun,
5 Which *is* as a bridegroom coming out of his chamber, *and* rejoiceth as a ſtrong man to run a race.
6 His going forth *is* from the end of the heaven, and his circuit unto the ends of it: and there is nothing hid from the heat thereof.
7 The law of the LORD *is* perfect, converting the ſoul: the teſtimony of the LORD *is* ſure, making wiſe the ſimple.
8 The ſtatutes of the LORD *are* right, rejoicing the heart: the commandment of the LORD *is* pure, enlightening the eyes.
9 The fear of the LORD *is* clean, enduring for ever: the judgments of the LORD *are* true *and* righteous altogether.
10 More to be deſired *are they* than gold, yea, than much fine gold: ſweeter alſo than honey, and the honey-comb.
11 Moreover, by them is thy ſervant warned: *and* in keeping of them *there is* great reward.
12 Who can underſtand *his* errors? cleanſe thou me from ſecret *faults*.
13 Keep back thy ſervant alſo from preſumptuous *ſins*, let them not have dominion over me: then ſhall I be upright, and I ſhall be innocent from the great tranſgreſſion.
14 Let the words of my mouth, and the meditation of my heart be acceptable in thy ſight, O LORD, my ſtrength and my redeemer.

PSAL. XX.

The Church bleſſeth the king.

¶ To the chief muſician, A Pſalm of David.

THE LORD hear thee in the day of trouble, the name of the God of Jacob defend thee.
2 Send thee help from the ſanctuary, and ſtrengthen thee out of Zion.
3 Remember all thy offerings, and accept thy burnt-ſacrifice. Selah.
4 Grant thee according to thine own heart, and fulfil all thy counſel.
5 We will rejoice in thy ſalvation, and in the name of our God we will ſet up *our* banners: the LORD fulfil all thy petitions.
6 Now know I, that the LORD ſaveth his anointed; he will hear him

from his holy heaven, with the ſaving ſtrength of his right hand.

7 Some *truſt* in chariots, and ſome in horſes: but we will remember the name of the LORD our God.

8 They are brought down and fallen, but we are riſen and ſtand upright.

9 Save, LORD, let the king hear us when we call.

PSAL. XXI.

A thankſgiving for victory.

¶ To the chief muſician, A Pſalm of David.

THE king ſhall joy in thy ſtrength, O LORD, and in thy ſalvation how greatly ſhall he rejoice!

2 Thou haſt given him his heart's deſire, and haſt not withholden the requeſt of his lips. Selah.

3 For thou preventeſt him with the bleſſings of goodneſs; thou ſetteſt a crown of pure gold on his head.

4 He aſked life of thee, *and* thou gaveſt *it* him, *even* length of days for ever and ever.

5 His glory *is* great in thy ſalvation, honour and majeſty haſt thou laid upon him.

6 For thou haſt made him moſt bleſſed for ever: thou haſt made him exceeding glad with thy countenance.

7 For the king truſteth in the LORD, and through the mercy of the moſt High, he ſhall not be moved.

8 Thine hand ſhall find out all thine enemies, thy right hand ſhall find out thoſe that hate thee.

9 Thou ſhalt make them as a fiery oven in the time of thine anger: the LORD ſhall ſwallow them up in his wrath, and the fire ſhall devour them.

10 Their fruit ſhalt thou deſtroy from the earth, and their ſeed from among the children of men.

11 For they intended evil againſt thee: they imagined a miſchievous device *which* they are not able *to perform.*

12 Therefore ſhalt thou make them turn their back, *when* thou ſhalt make ready *thine arrows* upon thy ſtrings, againſt the face of them.

13 Be thou exalted, LORD, in thine own ſtrength: *ſo* will we ſing and praiſe thy power.

PSAL. XXII.

David's great diſcouragement.

¶ To the chief muſician upon Aijeleth Shahar, A Pſalm of David.

MY God, my God, why haſt thou forſaken me? *why art thou ſo* far from helping me, *and from* the words of my roaring?

2 O my God, I cry in the day-time, but thou heareſt not; and in the night-ſeaſon, and am not ſilent.

3 But thou *art* holy, *O thou* that inhabiteſt the praiſes of Iſrael.

4 Our fathers truſted in thee: they truſted, and thou didſt deliver them.

5 They cried unto thee, and were delivered: they truſted in thee, and were not confounded.

6 But I *am* a worm, and no man; a reproach of men, and deſpiſed of the people.

7 All they that ſee me, laugh me to ſcorn: they ſhoot out the lip, they ſhake the head, *ſaying,*

8 He truſted on the LORD, *that* he would deliver him: let him deliver him, ſeeing he delighted in him.

9 But thou *art* he that took me out of the womb; thou didſt make me hope, *when* I *was* upon my mother's breaſts.

10 I was caſt upon thee from the womb: thou *art* my God from my mother's belly.

11 Be not far from me, for trouble *is* near; for *there is* none to help.

12 Many bulls have compaſſed me: ſtrong *bulls* of Baſhan have beſet me round.

13 They gaped upon me *with* their mouths, *as* a ravening and a roaring lion.

14 I am poured out like water, and all my bones are out of joint: my heart is like wax, it is melted in the midſt of my bowels.

15 My ſtrength is dried up like a potſherd; and my tongue cleaveth to my jaws; and thou haſt brought me into the duſt of death.

16 For dogs have compaſſed me: the aſſembly of the wicked have incloſed me: they pierced my hands and my feet.

17 I may tell all my bones: they look *and* ſtare upon me.

18 They part my garments among them, and caſt lots upon my veſture.

19 But be not thou far from me, O LORD; O my ſtrength, haſte thee to help me.

20 Deliver my ſoul from the ſword; my darling from the power of the dog.

21 Save me from the lion's mouth: for thou haſt heard me from the horns of the unicorns.

22 I will declare thy name unto my brethren; in the midſt of the congregation will I praiſe thee.

23 Ye that fear the LORD, praiſe him; all ye the ſeed of Jacob, glorify him; and fear him, all ye the ſeed of Iſrael.

24 For he hath not deſpiſed, nor abhorred the affliction of the afflicted: neither hath he hid his face from him; but when he cried unto him, he heard.

25 My praiſe *ſhall be* of thee in the great congregation: I will pay my vows before them that fear him.

26 The meek ſhall eat and be ſatisfied: they ſhall praiſe the LORD that ſeek him; your heart ſhall live for ever.

27 All the ends of the world ſhall remember and turn unto the LORD: and all the kindreds of the nations ſhall worſhip before thee.

28 For the kingdom *is* the LORD's: and he *is* the governor among the nations.

Digitized by Google

29 All *they that be* fat upon earth, shall eat and worship: all they that go down to the dust, shall bow before him, and none can keep alive his own soul.

30 A seed shall serve him, it shall be accounted to the LORD for a generation.

31 They shall come, and shall declare his righteousness unto a people that shall be born, that he hath done *this*.

PSAL. XXIII.

David's confidence in God's mercy.

¶ A Psalm of David.

THE LORD *is* my shepherd, I shall not want.

2 He maketh me to lie down in green pastures: he leadeth me beside the still waters.

3 He restoreth my soul: he leadeth me in the paths of righteousness for his name's sake.

4 Yea, though I walk through the valley of the shadow of death, I will fear no evil: for thou *art* with me, thy rod and thy staff they comfort me.

5 Thou preparest a table before me in the presence of mine enemies: thou anointest my head with oil, my cup runneth over.

6 Surely goodness and mercy shall follow me all the days of my life: and I will dwell in the house of the LORD for ever.

PSAL. XXIV.

God's lordship in the world.

¶ A Psalm of David.

THE earth *is* the LORD's, and the fulness thereof; the world, and they that dwell therein.

2 For he hath founded it upon the seas, and established it upon the floods.

3 Who shall ascend into the hill of the LORD? and who shall stand in his holy place?

4 He that hath clean hands, and a pure heart; who hath not lift up his soul unto vanity, nor sworn deceitfully.

5 He shall receive the blessing from the LORD, and righteousness from the God of his salvation.

6 This *is* the generation of them that seek him, that seek thy face, O Jacob. Selah.

7 Lift up your heads, O ye gates, and be ye lift up ye everlasting doors, and the King of glory shall come in.

8 Who *is* this King of glory? the LORD strong and mighty, the LORD mighty in battle.

9 Lift up your heads, O ye gates, even lift *them* up, ye everlasting doors, and the King of glory shall come in.

10 Who is this King of glory? the LORD of hosts, he *is* the King of glory. Selah.

PSAL. XXV.

David's confidence in prayer.

¶ *A Psalm* of David.

UNTO thee, O LORD, do I lift up my soul.

2 O my God, I trust in thee, let me not be ashamed: let not mine enemies triumph over me.

3 Yea, let none that wait on thee be ashamed; let them be ashamed which transgress without cause.

4 Shew me thy ways, O LORD; teach me thy paths.

5 Lead me in thy truth, and teach me: for thou *art* the God of my salvation, on thee do I wait all the day.

6 Remember, O LORD, thy tender mercies, and thy loving-kindnesses: for they *have been* ever of old.

7 Remember not the sins of my youth, nor my transgressions: according to thy mercy remember thou me, for thy goodness sake, O LORD.

8 Good and upright *is* the LORD: therefore will he teach sinners in the way.

9 The meek will he guide in judgment: and the meek will he teach his way.

10 All the paths of the LORD *are* mercy and truth unto such as keep his covenant, and his testimonies.

11 For thy name's sake, O LORD, pardon mine iniquity: for it *is* great.

12 What man *is* he that feareth the LORD? him shall he teach in the way *that* he shall choose.

13 His soul shall dwell at ease: and his seed shall inherit the earth.

14 The secret of the LORD *is* with them that fear him: and he will shew them his covenant.

15 Mine eyes *are* ever towards the LORD: for he shall pluck my feet out of the net.

16 Turn thee unto me, and have mercy upon me: for I *am* desolate and afflicted.

17 The troubles of my heart are enlarged: O bring thou me out of my distresses.

18 Look upon mine affliction, and my pain, and forgive all my sins.

19 Consider mine enemies, for they are many, and they hate me with cruel hatred.

20 O keep my soul and deliver me: let me not be ashamed, for I put my trust in thee.

21 Let integrity and uprightness preserve me: for I wait on thee.

22 Redeem Israel, O God, out of all his troubles.

PSAL. XXVI.

David resorteth unto God.

¶ *A Psalm* of David.

JUDGE me, O LORD, for I have walked in mine integrity: I have trusted also in the LORD: *therefore* I shall not slide.

2 Examine me, O LORD, and prove me: try my reins and my heart.

3 For thy loving-kindness *is* before mine eyes: and I have walked in thy truth.

4 I have not sat with vain persons, neither will I go in with dissemblers.

5 I have hated the congregation of evil doers; and will not sit with the wicked.

Digitized by Google

6 I will wash mine hands in innocency: so will I compass thine altar, O LORD.

7 That I may publish with the voice of thanksgiving, and tell of all thy wonderous works.

8 LORD, I have loved the habitation of thy house, and the place where thine honour dwelleth.

9 Gather not my soul with sinners, nor my life with bloody men:

10 In whose hands *is* mischief: and their right hand is full of bribes.

11 But as for me, I will walk in mine integrity: redeem me, and be merciful unto me.

12 My foot standeth in an even place: in the congregations will I bless the LORD.

PSAL. XXVII.

David sustaineth his faith.

¶ *A Psalm* of David.

THE LORD *is* my light, and my salvation, whom shall I fear? the LORD *is* the strength of my life, of whom shall I be afraid?

2 When the wicked, *even* mine enemies and my foes came upon me to eat up my flesh, they stumbled and fell.

3 Though an host should encamp against me, my heart shall not fear: though war should rise against me, in this *will* I *be* confident.

4 One *thing* have I desired of the LORD, that will I seek after: that I may dwell in the house of the LORD all the days of my life, to behold the beauty of the LORD, and to enquire in his temple.

5 For in the time of trouble he shall hide me in his pavilion: in the secret of his tabernacle shall he hide me, he shall set me up upon a rock.

6 And now shall mine head be lifted up above mine enemies round about me: therefore will I offer in his tabernacle sacrifices of joy, I will sing, yea, I will sing praises unto the LORD.

7 Hear, O LORD, *when* I cry with my voice: have mercy also upon me, and answer me.

8 *When thou saidst*, Seek ye my face; my heart said unto thee, Thy face, LORD, will I seek.

9 Hide not thy face *far* from me, put not thy servant away in anger: thou hast been my help, leave me not, neither forsake me, O God of my salvation.

10 When my father and my mother forsake me, then the LORD will take me up.

11 Teach me thy way, O LORD, and lead me in a plain path, because of mine enemies.

12 Deliver me not over unto the will of mine enemies; for false witnesses are risen up against me, and such as breath out cruelty.

13 *I had fainted*, unless I had believed to see the goodness of the LORD in the land of the living.

14 Wait on the LORD: be of good courage, and he shall strengthen thine heart: wait, I say, on the LORD.

PSAL. XXVIII.

David prayeth against his enemies.

¶ *A Psalm* of David.

UNTO thee will I cry, O LORD, my rock, be not silent to me: lest *if* thou be silent to me, I become like them that go down into the pit.

2 Hear the voice of my supplications, when I cry unto thee: when I lift up my hands toward thy holy oracle.

3 Draw me not away with the wicked, and with the workers of iniquity: which speak peace to their neighbours, but mischief *is* in their hearts.

4 Give them according to their deeds, and according to the wickedness of their endeavours: give them after the work of their hands, render to them their desert.

5 Because they regard not the works of the LORD, nor the operation of his hands, he shall destroy them, and not build them up.

6 Blessed *be* the LORD, because he hath heard the voice of my supplications.

7 The LORD *is* my strength, and my shield, my heart trusted in him, and I am helped: therefore my heart greatly rejoiceth, and with my song will I praise him.

8 The LORD *is* their strength, and he *is* the saving strength of his anointed.

9 Save thy people, and bless thine inheritance: feed them also and lift them up for ever.

PSAL. XXIX.

Why God must be honoured.

¶ A Psalm of David.

GIVE unto the LORD, O ye mighty, give unto the LORD glory and strength.

2 Give unto the LORD the glory due unto his name; worship the LORD in the beauty of holiness.

3 The voice of the LORD *is* upon the waters: the God of glory thundereth, the LORD *is* upon many waters.

4 The voice of the LORD *is* powerful; the voice of the LORD *is* full of majesty.

5 The voice of the LORD breaketh the cedars: yea, the LORD breaketh the cedars of Lebanon.

6 He maketh them also to skip like a calf: Lebanon, and Sirion like a young unicorn.

7 The voice of the LORD divideth the flames of fire:

8 The voice of the LORD shaketh the wilderness: the LORD shaketh the wilderness of Kadesh.

9 The voice of the LORD maketh the hinds to calve, and discovereth the forests: and in his temple doth every one speak of *his* glory.

10 The LORD sitteth upon the flood: yea, the LORD sitteth King for ever.

11 The LORD will give strength unto his people, the LORD will bless his people with peace.

Digitized by Google

PSAL. XXX.

David praiſeth God.

¶ A Pſalm *and* Song *at* the dedication of the houſe of David.

I Will extol thee, O LORD, for thou haſt lifted me up, and haſt not made my foes to rejoice over me.

2 O LORD my God, I cried unto thee, and thou haſt healed me.

3 O LORD, thou haſt brought up my ſoul from the grave: thou haſt kept me alive that I ſhould not go down to the pit.

4 Sing unto the LORD, O ye ſaints of his, and give thanks at the remembrance of his holineſs.

5 For his anger *endureth but* a moment; in his favour *is* life: weeping may endure for a night, but joy *cometh* in the morning.

6 And in my proſperity I ſaid, I ſhall never be moved.

7 LORD, by thy favour thou haſt made my mountain to ſtand ſtrong: thou didſt hide thy face, *and* I was troubled.

8 I cried to thee, O LORD: and unto the LORD I made ſupplication.

9 What profit *is there* in my blood, when I go down to the pit? ſhall the duſt praiſe thee? ſhall it declare thy truth?

10 Hear, O LORD, and have mercy upon me: LORD, be thou my helper.

11 Thou haſt turned for me my mourning into dancing: thou haſt put off my ſackcloth, and girded me with gladneſs:

12 To the end that *my* glory may ſing praiſe to thee, and not be ſilent: O LORD my God, I will give thanks unto thee for ever.

PSAL. XXXI.

David's confidence in God.

¶ To the chief muſician,
A Pſalm of David.

IN thee, O LORD, do I put my truſt, let me never be aſhamed: deliver me in thy righteouſneſs.

2 Bow down thine ear to me, deliver me ſpeedily: be thou my ſtrong rock, for an houſe of defence to ſave me.

3 For thou *art* my rock and my fortreſs: therefore for thy name's ſake lead me, and guide me.

4 Pull me out of the net that they have laid privily for me: for thou *art* my ſtrength.

5 Into thine hand I commit my ſpirit: thou haſt redeemed me, O LORD God of truth.

6 I have hated them that regard lying vanities: but I truſt in the LORD.

7 I will be glad and rejoice in thy mercy: for thou haſt conſidered my trouble; thou haſt known my ſoul in adverſities;

8 And haſt not ſhut me up into the hand of the enemy: thou haſt ſet my feet in a large room.

9 Have mercy upon me, O LORD, for I am in trouble: mine eye is conſumed with grief, *yea*, my ſoul and my belly.

10 For my life is ſpent with grief, and my years with ſighing: my ſtrength faileth becauſe of mine iniquity, and my bones are conſumed.

11 I was a reproach among all mine enemies, but eſpecially among my neighbours, and a fear to mine acquaintance: they that did ſee me without, fled from me.

12 I am forgotten as a dead man out of mind: I am like a broken veſſel.

13 For I have heard the ſlander of many, fear *was* on every ſide, while they took counſel together againſt me, they deviſed to take away my life.

14 But I truſted in thee, O LORD: I ſaid, Thou *art* my God.

15 My times *are* in thy hand: deliver me from the hand of mine enemies, and from them that perſecute me.

16 Make thy face to ſhine upon thy ſervant: ſave me for thy mercies ſake.

17 Let me not be aſhamed, O LORD, for I have called upon thee: let the wicked be aſhamed, *and* let them be ſilent in the grave.

18 Let the lying lips be put to ſilence: which ſpeak grievous things proudly and contemptuouſly againſt the righteous.

19 O how great *is* thy goodneſs, which thou haſt laid up for them that fear thee; *which* thou haſt wrought for them that truſt in thee, before the ſons of men!

20 Thou ſhalt hide them in the ſecret of thy preſence from the pride of man: thou ſhalt keep them ſecretly in a pavilion from the ſtrife of tongues.

21 Bleſſed *be* the LORD; for he hath ſhewed me his marvellous kindneſs in a ſtrong city.

22 For I ſaid in my haſte, I am cut off from before thine eyes: nevertheleſs thou heardeſt the voice of my ſupplications when I cried unto thee.

23 O love the LORD, all ye his ſaints: *for* the LORD preſerveth the faithful, and plentifully rewardeth the proud doer.

24 Be of good courage, and he ſhall ſtrengthen your heart, all ye that hope in the LORD.

PSAL. XXXII.

Who are bleſſed.

¶ *A Pſalm* of David, Maſchil.

BLeſſed *is he whoſe* tranſgreſſion *is* forgiven, *whoſe* ſin *is* covered.

2 Bleſſed *is* the man unto whom the LORD imputeth not iniquity, and in whoſe ſpirit *there is* no guile.

3 When I kept ſilence, my bones waxed old through my roaring all the day long.

4 For day and night thy hand was heavy upon me: my moiſture is turned into the drought of ſummer. Selah.

5 I acknowledge my ſin unto thee, and mine iniquity have I not hid: I ſaid, I will confeſs my tranſgreſſions unto the LORD; and thou forgaveſt the iniquity of my ſin. Selah.

Digitized by Google

6 For this shall every one that is godly pray unto thee, in a time when thou mayest be found: surely in the floods of great waters, they shall not come nigh unto him.

7 Thou *art* my hiding-place, thou shalt preserve me from trouble: thou shalt compass me about with songs of deliverance. Selah.

8 I will instruct thee and teach thee in the way which thou shalt go: I will guide thee with mine eye.

9 Be ye not as the horse, *or* as the mule *which* have no understanding: whose mouth must be held in with bit and bridle, lest they come near unto thee.

10 Many sorrows *shall be* to the wicked: but he that trusteth in the LORD, mercy shall compass him about.

11 Be glad in the LORD, and rejoyce ye righteous: and shout for joy all *ye that are* upright in heart.

PSAL. XXXIII.

David's confidence in God.

REjoice in the LORD, O ye righteous, *for* praise is comely for the upright.

2 Praise the LORD with harp: sing unto him with the psaltery, *and* an instrument of ten strings.

3 Sing unto him a new song: play skilfully with a loud noise.

4 For the word of the LORD *is* right: and all his works *are done* in truth.

5 He loveth righteousness and judgment: the earth is full of the goodness of the LORD.

6 By the word of the LORD were the heavens made: and all the host of them by the breath of his mouth.

7 He gathereth the waters of the sea together, as an heap: he layeth up the depth in store-houses.

8 Let all the earth fear the LORD: let all the inhabitants of the world stand in awe of him.

9 For he spake, and it was *done*; he commanded, and it stood fast.

10 The LORD bringeth the counsel of the heathen to nought: he maketh the devices of the people of none effect.

11 The counsel of the LORD standeth for ever, the thoughts of his heart to all generations.

12 Blessed *is* the nation whose God *is* the LORD: *and* the people *whom* he hath chosen for his own inheritance.

13 The LORD looketh from heaven: he beholdeth all the sons of men.

14 From the place of his habitation he looketh upon all the inhabitants of the earth.

15 He fashioneth their hearts alike; he considereth all their works.

16 There is no king saved by the multitude of an host: a mighty man is not delivered by much strength.

17 An horse *is* a vain thing for safety: neither shall he deliver *any* by his great strength.

18 Behold, the eye of the LORD *is* upon them that fear him: upon them that hope in his mercy:

19 To deliver their soul from death, and to keep them alive in famine.

20 Our soul waiteth for the LORD: he *is* our help and our shield.

21 For our heart shall rejoice in him: because we have trusted in his holy name.

22 Let thy mercy, O LORD, be upon us, according as we hope in thee.

PSAL. XXXIV.

An exhortation to praise God.

¶ *A Psalm* of David, when he changed his behaviour before Abimelech: who drove him away, and he departed.

I WIll bless the LORD at all times: his praise *shall* continually *be* in my mouth.

2 My soul shall make her boast in the LORD: the humble shall hear *thereof*, and be glad.

3 O magnify the LORD with me, and let us exalt his name together.

4 I sought the LORD, and he heard me, and delivered me from all my fears.

5 They looked unto him, and were lightened: and their faces were not ashamed.

6 This poor man cried, and the LORD heard *him*; and saved him out of all his troubles.

7 The angel of the LORD encampeth round about them that fear him, and delivereth them.

8 O taste and see that the LORD *is* good: blessed *is* the man *that* trusteth in him.

9 O fear the LORD, ye his saints: for *there is* no want to them that fear him.

10 The young lions do lack, and suffer hunger: but they that seek the LORD shall not want any good *thing*.

11 Come ye children, hearken unto me: I will teach you the fear of the LORD.

12 What man *is he that* desireth life, *and* loveth *many* days, that he may see good?

13 Keep thy tongue from evil, and thy lips from speaking guile.

14 Depart from evil, and do good: seek peace, and pursue it.

15 The eyes of the LORD *are* upon the righteous, and his ears *are open* unto their cry.

16 The face of the LORD *is* against them that do evil, to cut off the remembrance of them from the earth.

17 *The righteous* cry, and the LORD heareth and delivereth them out of all their troubles.

18 The LORD *is* nigh unto them that are of a broken heart; and saveth such as be of a contrite spirit.

19 Many *are* the afflictions of the righteous: but the LORD delivereth him out of them all.

20 He keepeth all his bones: not one of them is broken.

21 Evil shall slay the wicked: and

they that hate the righteous shall be desolate.

22 The LORD redeemeth the soul of his servants: and none of them that trust in him shall be desolate.

PSAL. XXXV.

David prayeth for his own safety.

¶ *A Psalm* of David.

PLEAD *my cause*, O LORD, with them that strive with me: fight against them that fight against me.

2 Take hold of shield and buckler, and stand up for mine help.

3 Draw out also the spear, and stop *the way* against them that persecute me: say unto my soul, I *am* thy salvation.

4 Let them be confounded and put to shame that seek after my soul: let them be turned back and brought to confusion that devise my hurt.

5 Let them be as chaff before the wind: and let the angel of the LORD chase *them*.

6 Let their way be dark and slippery, and let the angel of the LORD persecute them.

7 For without cause have they hid for me their net, *in* a pit, *which* without cause they have digged for my soul.

8 Let destruction come upon him at unawares, and let his net that he hath hid, catch himself: into that very destruction let him fall.

9 And my soul shall be joyful in the LORD: it shall rejoice in his salvation.

10 All my bones shall say, LORD, who *is* like unto thee, which deliverest the poor from him that is too strong for him, yea, the poor, and the needy, from him that spoileth him?

11 False witnesses did rise up: they laid to my charge *things* that I knew not.

12 They rewarded me evil for good, *to* the spoiling of my soul.

13 But as for me, when they were sick, my cloathing *was* sackcloth: I humbled my soul with fasting, and my prayer returned into mine own bosom.

14 I behaved myself as though *he had been* my friend *or* brother: I bowed down heavily, as one that mourneth *for his* mother.

15 But in mine adversity they rejoiced, and gathered themselves together: *yea*, the abjects gathered themselves together against me, and I knew *it* not; they did tear *me*, and ceased not.

16 With hypocritical mockers in feasts: they gnashed upon me with their teeth.

17 Lord, how long wilt thou look on? rescue my soul from their destructions, my darling from the lions.

18 I will give thee thanks in the great congregation: I will praise thee among much people.

19 Let not them that are mine enemies wrongfully rejoice over me: *neither* let them wink with the eye, that hate me without a cause.

20 For they speak not peace, but they devise deceitful matters against *them that are* quiet in the land.

21 Yea, they opened their mouth wide against me, *and* said, Aha, aha, our eye hath seen *it*.

22 *This* thou hast seen, O LORD, keep not silence: O LORD, be not far from me.

23 Stir up thyself, and awake to my judgment, *even* unto my cause my God, and my Lord.

24 Judge me, O LORD my God, according to thy righteousness, and let them not rejoice over me.

25 Let them not say in their hearts, Ah, so would we have it: let them not say, We have swallowed him up.

26 Let them be ashamed, and brought to confusion together, that rejoice at mine hurt: let them be clothed with shame and dishonour, that magnify *themselves* against me.

27 Let them shout for joy and be glad, that favour my righteous cause: yea, let them say continually, Let the LORD be magnified, which hath pleasure in the prosperity of his servant.

28 And my tongue shall speak of thy righteousness, *and* of thy praise all the day long.

PSAL. XXXVI.

The grievous estate of the wicked.

¶ To the chief musician, *A Psalm* of David, the servant of the LORD.

THE transgression of the wicked saith within my heart, *that there is* no fear of God before his eyes.

2 For he flattereth himself in his own eyes, until his iniquity be found to be hateful.

3 The words of his mouth *are* iniquity and deceit: he hath left off to be wise, *and* to do good.

4 He deviseth mischief upon his bed; he setteth himself in a way *that is* not good; he abhorreth not evil.

5 Thy mercy, O LORD, *is* in the heavens; *and* thy faithfulness *reacheth* unto the clouds.

6 Thy righteousness *is* like the great mountains; thy judgments *are* a great deep: O LORD, thou preservest man and beast.

7 How excellent *is* thy loving kindness, O God! therefore the children of men put their trust under the shadow of thy wings.

8 They shall be abundantly satisfied with the fatness of thy house: and thou shalt make them drink of the river of thy pleasures.

9 For with thee *is* the fountain of life: in thy light shall we see light.

10 O continue thy loving-kindness unto them that know thee; and thy righteousness to the upright in heart.

11 Let not the foot of pride come against me, and let not the hand of the wicked remove me.

12 There are the workers of iniquity fallen: they are cast down, and shall not be able to rise.

Digitized by Google

PSAL. XXXVII.

David persuadeth to patience.

¶ *A Psalm* of David.

FRET not thyself because of evil doers, neither be thou envious against the workers of iniquity.

2 For they shall soon be cut down like the grass, and wither as the green herb.

3 Trust in the LORD, and do good, *so* shalt thou dwell in the land, and verily thou shalt be fed.

4 Delight thyself also in the LORD; and he shall give thee the desires of thine heart.

5 Commit thy way unto the LORD: trust also in him, and he shall bring *it* to pass.

6 And he shall bring forth thy righteousness as the light, and thy judgment as the noon-day.

7 Rest in the LORD, and wait patiently for him: fret not thyself because of him who prospereth in his way, because of the man who bringeth wicked devices to pass.

8 Cease from anger, and forsake wrath: fret not thyself in any wise to do evil.

9 For evil doers shall be cut off: but those that wait upon the LORD, they shall inherit the earth.

10 For yet a little while, and the wicked *shall* not *be*: yea, thou shalt diligently consider his place, and it *shall* not *be*.

11 But the meek shall inherit the earth: and shall delight themselves in the abundance of peace.

12 The wicked plotteth against the just, and gnasheth upon him with his teeth.

13 The LORD shall laugh at him, for he seeth that his day is coming.

14 The wicked have drawn out the sword, and have bent their bow to cast down the poor and needy, *and* to slay such as be of upright conversation.

15 Their sword shall enter into their own heart, and their bows shall be broken.

16 A little that a righteous man hath, *is* better than the riches of many wicked.

17 For the arms of the wicked shall be broken: but the LORD upholdeth the righteous.

18 The LORD knoweth the days of the upright: and their inheritance shall be for ever.

19 They shall not be ashamed in the evil time: and in the days of famine they shall be satisfied.

20 But the wicked shall perish, and the enemies of the LORD *shall be* as the fat of lambs, they shall consume: into smoke shall they consume away.

21 The wicked borroweth, and payeth not again: but the righteous sheweth mercy, and giveth.

22 For *such as be* blessed of him, shall inherit the earth; and *they that be* cursed of him, shall be cut off.

23 The steps of a *good* man are ordered by the LORD: and he delighteth in his way.

24 Though he fall, he shall not be utterly cast down: for the LORD upholdeth *him* with his hand.

25 I have been young, and *now* am old: yet have I not seen the righteous forsaken, nor his seed begging bread.

26 *He is* ever merciful, and lendeth: and his seed *is* blessed.

27 Depart from evil, and do good: and dwell for evermore.

28 For the LORD loveth judgment, and forsaketh not his saints, they are preserved for ever: but the seed of the wicked shall be cut off.

29 The righteous shall inherit the land, and dwell therein for ever.

30 The mouth of the righteous speaketh wisdom; and his tongue talketh of judgment.

31 The law of his God *is* in his heart, none of his steps shall slide.

32 The wicked watcheth the righteous, and seeketh to slay him.

33 The LORD will not leave him in his hand, nor condemn him when he is judged.

34 Wait on the LORD, and keep his way, and he shall exalt thee to inherit the land: when the wicked are cut off, thou shalt see *it*.

35 I have seen the wicked in great power: and spreading himself like a green bay-tree.

36 Yet he passed away, and lo, he *was* not: yea, I sought him, but he could not be found.

37 Mark the perfect *man*, and behold the upright: for the end of *that* man *is* peace.

38 But the transgressors shall be destroyed together, the end of the wicked shall be cut off.

39 But the salvation of the righteous *is* of the LORD, *he is* their strength in the time of trouble.

40 And the LORD shall help them, and deliver them: he shall deliver them from the wicked, and save them because they trust in him.

PSAL. XXXVIII.

David's complaint to God.

¶ A Psalm of David to bring to remembrance.

O LORD, rebuke me not in thy wrath: neither chasten me in thy hot displeasure.

2 For thine arrows stick fast in me, and thy hand presseth me sore.

3 *There is* no soundness in my flesh, because of thine anger: neither *is there any* rest in my bones because of my sin.

4 For mine iniquities are gone over mine head: as an heavy burden they are too heavy for me.

5 My wounds stink, *and* are corrupt: because of my foolishness.

6 I am troubled, I am bowed down greatly; I go mourning all the day long.

7 For my loins are filled with a

lothsome *disease*: and *there is* no soundness in my flesh.

8 I am feeble and sore broken: I have roared by reason of the disquietness of my heart.

9 Lord, all my desire *is* before thee: and my groaning is not hid from thee.

10 My heart panteth, my strength faileth me: as for the light of mine eyes, it also is gone from me.

11 My lovers and my friends stand aloof from my sore: and my kinsmen stand afar off.

12 They also that seek after my life, lay snares *for me*: and they that seek my hurt, speak mischievous things, and imagine deceits all the day long.

13 But I, as a deaf *man* heard not; and *I was* as a dumb *man that* openeth not his mouth.

14 Thus I was as a man that heareth not, and in whose mouth *are* no reproofs.

15 For in thee, O LORD, do I hope: thou wilt hear, O LORD my God.

16 For I said, *Hear me*, lest *otherwise* they should rejoice over me: when my foot slippeth, they magnify *themselves* against me.

17 For I *am* ready to halt, and my sorrow *is* continually before me.

18 For I will declare mine iniquity: I will be sorry for my sin.

19 But mine enemies *are* lively, *and* they are strong: and they that hate me wrongfully are multiplied.

20 They also that render evil for good, are mine adversaries: because I follow *the thing that* good *is*.

21 Forsake me not, O LORD: O my God, be not far from me.

22 Make haste to help me, O Lord, my salvation.

PSAL. XXXIX.

David's care of his thoughts.

¶ To the chief musician, *even* to Jeduthun, A psalm of David.

I Said, I will take heed to my ways, that I sin not with my tongue: I will keep my mouth with a bridle, while the wicked is before me.

2 I was dumb with silence, I held my peace, *even* from good, and my sorrow was stirred.

3 My heart was hot within me, while I was musing the fire burned: *then* spake I with my tongue,

4 LORD, make me to know mine end, and the measure of my days what it *is*: *that* I may know how frail I *am*.

5 Behold, thou hast made my days *as* an hand-breadth, and mine age *is* as nothing before thee: verily every man at his best state *is* altogether vanity. Selah.

6 Surely every man walketh in a vain shew: surely they are disquieted in vain: he heapeth up *riches*, and knoweth not who shall gather them.

7 And now, Lord, what wait I for? my hope *is* in thee.

8 Deliver me from all my transgressions, make me not the reproach of the foolish.

9 I was dumb, I opened not my mouth: because thou didst *it*.

10 Remove thy stroke away from me: I am consumed by the blow of thine hand.

11 When thou with rebukes dost correct man for iniquity, thou makest his beauty to consume away like a moth: surely every man *is* vanity. Selah.

12 Hear my prayer, O LORD, and give ear unto my cry, hold not thy peace at my tears: for I *am* a stranger with thee, *and* a sojourner, as all my fathers *were*.

13 O spare me, that I may recover strength, before I go hence, and be no more.

PSAL. XL.

The benefit of confidence in God.

¶ To the chief musician, A Psalm of David.

I Waited patiently for the LORD, and he inclined unto me, and heard my cry.

2 He brought me up also out of an horrible pit, out of the miry clay, and set my feet upon a rock, *and* established my goings.

3 And he hath put a new song in my mouth, *even* praise unto our God: many shall see *it*, and fear, and shall trust in the LORD.

4 Blessed *is* that man that maketh the LORD his trust: and respecteth not the proud, nor such as turn aside to lies.

5 Many, O LORD my God, *are* thy wonderful works *which* thou hast done, and thy thoughts *which are* to us-ward: they cannot be reckoned up in order unto thee: *if* I would declare and speak *of them*, they are more than can be numbered.

6 Sacrifice and offering thou didst not desire, mine ears hast thou opened: burnt-offering and sin-offering hast thou not required.

7 Then said I, Lo, I come: in the volume of the book *it is* written of me:

8 I delight to do thy will, O my God: yea, thy law *is* within my heart.

9 I have preached righteousness in the great congregation; lo, I have not refrained my lips, O LORD, thou knowest.

10 I have not hid thy righteousness within my heart, I have declared thy faithfulness and thy salvation: I have not concealed thy loving kindness, and thy truth from the great congregation.

11 Withhold not thou thy tender mercies from me, O LORD: let thy loving kindness and thy truth continually preserve me.

12 For innumerable evils have compassed me about, mine iniquities have taken hold upon me, so that I am not able to look up: they are more than the hairs of mine head, therefore my heart faileth me.

Digitized by Google

13 Be pleased, O LORD, to deliver me: O LORD, make haste to help me.

14 Let them be ashamed and confounded together, that seek after my soul to destroy it: let them be driven backward, and put to shame that wish me evil.

15 Let them be desolate for a reward of their shame, that say unto me, Aha, aha.

16 Let all those that seek thee, rejoice and be glad in thee: let such as love thy salvation, say continually, The LORD be magnified.

17 But I *am* poor and needy, *yet* the LORD thinketh upon me: thou *art* my help and my deliverer, make no tarrying, O my God.

PSAL. XLI.

God's care of the poor.

¶ To the chief musician, A Psalm of David.

BLessed *is* he that considereth the poor; the LORD will deliver him in time of trouble.

2 The LORD will preserve him, and keep him alive, *and* he shall be blessed upon the earth; and thou wilt not deliver him into the will of his enemies.

3 The LORD will strengthen him upon the bed of languishing: thou wilt make all his bed in his sickness.

4 I said, LORD, be merciful unto me; heal my soul, for I have sinned against thee.

5 Mine enemies speak evil of me: When shall he die, and his name perish?

6 And if he come to see *me*, he speaketh vanity: his heart gathereth iniquity to itself, *when* he goeth abroad he telleth *it*.

7 All that hate me whisper together against me: against me do they devise my hurt.

8 An evil disease, *say they*, cleaveth fast unto him: and *now* that he lieth, he shall rise up no more.

9 Yea, mine own familiar friend in whom I trusted, which did eat of my bread, hath lift up *his* heel against me.

10 But thou, O LORD, be merciful unto me, and raise me up, that I may requite them.

11 By this I know that thou favourest me, because mine enemy doth not triumph over me.

12 And as for me, thou upholdest me in mine integrity, and settest me before thy face for ever.

13 Blessed *be* the LORD God of Israel, from everlasting, and to everlasting. Amen, and amen.

PSAL. XLII.

David's zeal to serve God.

¶ To the chief musician, Maschil for the sons of Korah.

AS the hart panteth after the water-brooks, so panteth my soul after thee, O God.

2 My soul thirsteth for God, for the living God: when shall I come and appear before God?

3 My tears have been my meat day and night, while they continually say unto me, Where *is* thy God?

4 When I remember these *things*, I pour out my soul in me; for I had gone with the multitude, I went with them to the house of God; with the voice of joy and praise, with a multitude that kept holy-day.

5 Why art thou cast down, O my soul? and *why* art thou disquieted in me? hope thou in God, for I shall yet praise him, *for* the help of his countenance.

6 O my God, my soul is cast down within me: therefore will I remember thee from the land of Jordan, and of the Hermonites, from the hill Mizar.

7 Deep calleth unto deep at the noise of thy waterspouts: all thy waves and thy billows are gone over me.

8 *Yet* the LORD will command his loving kindness in the day-time, and in the night his song *shall be* with me, *and* my prayer unto the God of my life.

9 I will say unto God my rock, Why hast thou forgotten me? why go I mourning because of the oppression of the enemy?

10 *As* with a sword in my bones, mine enemies reproach me; while they say daily unto me, Where *is* thy God?

11 Why art thou cast down, O my soul? and why art thou disquieted within me? hope thou in God, for I shall yet praise him, *who is* the health of my countenance, and my God.

PSAL. XLIII.

David's prayer and promise.

JUDGE me, O God, and plead my cause against an ungodly nation; O deliver me from the deceitful and unjust man.

2 For thou *art* the God of my strength, why dost thou cast me off? why go I mourning because of the oppression of the enemy?

3 O send out thy light and thy truth; let them lead me, let them bring me unto thy holy hill, and to thy tabernacles.

4 Then will I go unto the altar of God, unto God my exceeding joy: yea, upon the harp will I praise thee, O God, my God.

5 Why art thou cast down, O my soul? and why art thou disquieted within me? hope in God for I shall yet praise him, *who is* the health of my countenance, and my God.

PSAL. XLIV.

The church's complaint.

¶ To the chief musician for the sons of Korah, Maschil.

WE have heard with our ears, O God, our fathers have told us, *what* work thou didst in their days, in the times of old.

2 *How* thou didst drive out the heathen with thy hand, and plantedst them; *how* thou didst afflict the people, and cast them out.

3 For they got not the land in pos-

ſeſſion by their own ſword, neither did their own arm ſave them: but thy right hand, and thine arm, and the light of thy countenance, becauſe thou hadſt a favour unto them.

4 Thou art my King, O God, command deliverances for Jacob.

5 Through thee will we puſh down our enemies; through thy name will we tread them under that riſe up againſt us.

6 For I will not truſt in my bow, neither ſhall my ſword ſave me.

7 But thou haſt ſaved us from our enemies, and haſt put them to ſhame that hated us.

8 In God we boaſt all the day long: and praiſe thy name for ever. Selah.

9 But thou haſt caſt off, and put us to ſhame; and goeſt not forth with our armies.

10 Thou makeſt us to turn back from the enemy: and they which hate us ſpoil for themſelves.

11 Thou haſt given us like ſheep *appointed* for meat: and haſt ſcattered us among the heathen.

12 Thou ſelleſt thy people for nought, and doſt not increaſe *thy wealth* by their price.

13 Thou makeſt us a reproach to our neighbours, a ſcorn and a deriſion to them that are round about us.

14 Thou makeſt us a by word among the heathen: a ſhaking of the head among the people.

15 My confuſion *is* continually before me, and the ſhame of my face hath covered me:

16 For the voice of him that reproacheth and blaſphemeth; by reaſon of the enemy and avenger.

17 All this is come upon us; yet have we not forgotten thee, neither have we dealt falſly in thy covenant.

18 Our heart is not turned back, neither have our ſteps declined from thy way.

19 Though thou haſt ſore broken us in the place of dragons, and covered us with the ſhadow of death.

20 If we have forgotten the name of our God, or ſtretched out our hands to a ſtrange god:

21 Shall not God ſearch this out? for he knoweth the ſecrets of the heart.

22 Yea, for thy ſake are we killed all the day long; we are counted as ſheep for the ſlaughter.

23 Awake, why ſleepeſt thou, O Lord? ariſe, caſt *us* not off for ever.

24 Wherefore hideſt thou thy face? *and* forgetteſt our affliction, and our oppreſſion?

25 For our ſoul is bowed down to the duſt; our belly cleaveth unto the earth.

26 Ariſe for our help, and redeem us for thy mercies ſake.

PSAL. XLV.

The majeſty of Chriſt's kingdom.

¶ To the chief muſician upon Shoſhannim, for the ſons of Korah, Maſchil, A ſong of loves.

MY heart is inditing a good matter: I ſpeak of the things which I have made touching the king: my tongue *is* the pen of a ready writer.

2 Thou art fairer than the children of men: grace is poured into thy lips: therefore God hath bleſſed thee for ever.

3 Gird thy ſword upon *thy* thigh, O *moſt* mighty: with thy glory and thy majeſty.

4 And in thy majeſty ride proſperouſly, becauſe of truth, and meekneſs, *and* righteouſneſs: and thy right hand ſhall teach thee terrible things.

5 Thine arrows *are* ſharp in the heart of the king's enemies; *whereby* the people fall under thee.

6 Thy throne, O God, *is* for ever and ever: the ſceptre of thy kingdom *is* a right ſceptre.

7 Thou loveſt righteouſneſs, and hateſt wickedneſs: therefore God, thy God hath anointed thee with the oil of gladneſs above thy fellows.

8 All thy garments *ſmell* of myrrh, and aloes, *and* caſſia; out of the ivory palaces, whereby they have made thee glad.

9 King's daughters *were* among thy honourable women: upon thy right hand did ſtand the queen in gold of Ophir.

10 Hearken, O daughter, and conſider, and incline thine ear; forget alſo thine own people, and thy father's houſe.

11 So ſhall the king greatly deſire thy beauty: for he *is* thy Lord, and worſhip thou him.

12 And the daughter of Tyre *ſhall be there* with a gift, *even* the rich among the people ſhall intreat thy favour.

13 The king's daughter *is* all glorious within; her clothing *is* of wrought gold.

14 She ſhall be brought unto the king in raiment of needle-work: the virgins her companions that follow her ſhall be brought unto thee.

15 With gladneſs and rejoicing *ſhall* they *be* brought: they ſhall enter into the king's palace.

16 Inſtead of thy fathers ſhall be thy children, whom thou mayeſt make princes in all the earth.

17 I will make thy name to be remembered in all generations: therefore ſhall the people praiſe thee for ever and ever.

PSAL. XLVI.

The churches confidence in God.

¶ To the chief muſician for the ſons of Korah, A ſong upon Alamoth.

GOD *is* our refuge and ſtrength, a very preſent help in trouble.

2 Therefore will not we fear, though the earth be removed, and though the mountains be carried into the midſt of the ſea.

3 *Though* the waters thereof roar, *and* be troubled, *though* the moun-

Digitized by Google

tains shake with the swelling thereof. Selah.

4 *There is* a river, the streams whereof shall make glad the city of God: the holy *place* of the tabernacles of the most High.

5 God *is* in the midst of her; she shall not be moved: God shall help her, *and that* right early.

6 The heathen raged, the kingdoms were moved: he uttered his voice, the earth melted.

7 The LORD of hosts *is* with us, the God of Jacob *is* our refuge. Selah.

8 Come, behold the works of the LORD, what desolations he hath made in the earth.

9 He maketh wars to cease unto the end of the earth, he breaketh the bow, and cutteth the spear in sunder, he burneth the chariot in the fire.

10 Be still, and know that I *am* God: I will be exalted among the heathen, I will be exalted in the earth.

11 The LORD of hosts *is* with us, the God of Jacob *is* our refuge. Selah.

PSAL. XLVII.

Kingdom of Christ recommended.

¶ To the chief Musician A Psalm for the sons of Korah.

O Clap your hands, all ye people, shout unto God with the voice of triumph:

2 For the LORD most high *is* terrible; *he is* a great king over all the earth.

3 He shall subdue the people under us, and the nations under our feet.

4 He shall choose our inheritance for us, the excellency of Jacob whom he loved. Selah.

5 God is gone up with a shout, the LORD with the sound of a trumpet.

6 Sing praises to God, sing praises: sing praises unto our King, sing praises.

7 For God *is* the King of all the earth, sing ye praises with understanding.

8 God reigneth over the heathen: God sitteth upon the throne of his holiness.

9 The princes of the people are gathered together, *even* the people of the God of Abraham: for the shields of the earth *belong* unto God: he is greatly exalted.

PSAL. XLVIII.

The ornaments of the church.

¶ A Song *and* Psalm for the sons of Korah.

GReat *is* the LORD, and greatly to be praised in the city of our God, *in* the mountain of his holiness.

2 Beautiful for situation, the joy of the whole earth *is* mount Zion, *on* the sides of the north, the city of the great King.

3 God is known in her palaces for a refuge.

4 For lo, the kings were assembled they passed by together.

5 They saw *it, and* so they marvelled, they were troubled, *and* hasted away.

6 Fear took hold upon them there, *and* pain, as of a woman in travail.

7 Thou breakest the ships of Tarshish with an east wind.

8 As we have heard, so have we seen in the city of the LORD of hosts, in the city of our God: God will establish it for ever. Selah.

9 We have thought of thy loving kindness, O God, in the midst of thy temple.

10 According to thy Name, O God, so *is* thy praise unto the ends of the earth: thy right hand is full of righteousness.

11 Let mount Zion rejoice, let the daughters of Judah be glad, because of thy judgments.

12 Walk about Zion, and go round about her: tell the towers thereof.

13 Mark ye well her bulwarks, consider her palaces; that ye may tell *it* to the generation following.

14 For this God *is* our God for ever and ever: he will be our guide *even* unto death.

PSAL. XLIX.

Of faith in the resurrection.

¶ To the chief Musician, a Psalm for the sons of Korah.

HEar this, all *ye* people, give ear all *ye* inhabitants of the world:

2 Both low and high, rich and poor together.

3 My mouth shall speak of wisdom; and the meditation of my heart *shall be* of understanding.

4 I will incline mine ear to a parable; I will open my dark saying upon the harp.

5 Wherefore should I fear in the days of evil, *when* the iniquity of my heels shall compass me about?

6 They that trust in their wealth, and boast themselves in the multitude of their riches;

7 None *of them* can by any means redeem *his* brother, nor give to God a ransom for him:

8 (For the redemption of their soul *is* precious, and it ceaseth for ever;)

9 That he should still live for ever, *and* not see corruption.

10 For he seeth *that* wise men die, likewise the fool and the brutish person perish, and leave their wealth to others.

11 Their inward thought *is*, *that* their houses *shall continue* for ever, *and* their dwelling-places to all generations; they call *their* lands after their own names.

12 Nevertheless, man *being* in honour, abideth not: he is like the beasts *that* perish.

13 This their way *is* their folly; yet their posterity approve their sayings. Selah.

14 Like sheep they are laid in the grave, death shall feed on them; and the upright shall have dominion over

them in the morning, and their beauty shall consume in the grave, from their dwelling.

15 But God will redeem my soul from the power of the grave; for he shall receive me. Selah.

16 Be not thou afraid when one is made rich, when the glory of his house is increased.

17 For when he dieth, he shall carry nothing away: his glory shall not descend after him.

18 Though while he lived, he blessed his soul: and *men* will praise thee, when thou doest well to thyself.

19 He shall go to the generation of his fathers, they shall never see light.

20 Man *that is* in honour and understandeth not, is like the beasts *that* perish.

PSAL. L.

The majesty of Christ's kingdom.

¶ A Psalm of Asaph.

THE mighty God, *even* the LORD, hath spoken, and called the earth from the rising of the sun, unto the going down thereof.

2 Out of Zion the perfection of beauty, God hath shined.

3 Our God shall come, and shall not keep silence: a fire shall devour before him, and it shall be very tempestuous round about him.

4 He shall call to the heavens from above, and to the earth, that he may judge his people.

5 Gather my saints together unto me: those that have made a covenant with me by sacrifice.

6 And the heavens shall declare his righteousness: for God *is* judge himself. Selah.

7 Hear, O my people, and I will speak; O Israel, and I will testify against thee: I *am* God, *even* thy God.

8 I will not reprove thee for thy sacrifices, or thy burnt-offerings, *to have been* continually before me.

9 I will take no bullock out of thy house, *nor* he-goat out of thy folds.

10 For every beast of the forest *is* mine, *and* the cattle upon a thousand hills.

11 I know all the fowls of the mountains: and the wild beasts of the field *are* mine.

12 If I were hungry, I would not tell thee: for the world *is* mine, and the fulness thereof.

13 Will I eat the flesh of bulls, or drink the blood of goats?

14 Offer unto God thanksgiving, and pay thy vows unto the most High.

15 And call upon me in the day of trouble; I will deliver thee, and thou shalt glorify me.

16 But unto the wicked God saith, What hast thou to do to declare my statutes, or *that* thou shouldest take my covenant in thy mouth?

17 Seeing thou hatest instruction, and castest my words behind thee.

18 When thou sawest a thief, then thou consentedst with him, and hast been partaker with adulterers.

19 Thou givest thy mouth to evil, and thy tongue frameth deceit.

20 Thou sittest *and* speakest against thy brother; thou slanderest thine own mother's son.

21 These *things* hast thou done, and I kept silence: thou thoughtest that I was altogether *such a one* as thyself: *but* I will reprove thee, and set *them* in order before thine eyes.

22 Now consider this, ye that forget God, lest I tear *you* in pieces, and *there be* none to deliver.

23 Whoso offereth praise, glorifieth me: and to him that ordereth *his* conversation *aright*, will I shew the salvation of God.

PSAL. LI.

David prayeth for remission of sins.

¶ To the chief musician, A Psalm of David, when Nathan the prophet came unto him, after *he had* gone in to Bath-sheba.

HAVE mercy upon me, O God, according to thy loving kindness: according unto the multitude of thy tender mercies blot out my transgressions.

2 Wash me throughly from mine iniquity, and cleanse me from my sin.

3 For I acknowledge my transgressions: and my sin *is* ever before me.

4 Against thee, thee only, have I sinned, and done *this* evil in thy sight: that thou mightest be justified when thou speakest, *and* be clear when thou judgest.

5 Behold, I was shapen in iniquity: and in sin did my mother conceive me.

6 Behold, thou desirest truth in the inward parts; and in the hidden *part* thou shalt make me to know wisdom.

7 Purge me with hyssop, and I shall be clean: wash me, and I shall be whiter than snow.

8 Make me to hear joy and gladness: *that* the bones *which* thou hast broken, may rejoice.

9 Hide thy face from my sins, and blot out all mine iniquities.

10 Create in me a clean heart, O God; and renew a right spirit within me.

11 Cast me not away from thy presence; and take not thy holy spirit from me.

12 Restore unto me the joy of thy salvation: and uphold me *with thy* free spirit.

13 *Then* will I teach transgressors thy ways, and sinners shall be converted unto thee.

14 Deliver me from blood-guiltiness, O God, thou God of my salvation: *and* my tongue shall sing aloud of thy righteousness.

15 O Lord, open thou my lips, and my mouth shall shew forth thy praise.

16 For thou desirest not sacrifice,

Digitized by Google

else would I give *it:* thou delightest not in burnt-offering.

17 The sacrifices of God *are* a broken spirit: a broken and a contrite heart, O God, thou wilt not despise.

18 Do good in thy good pleasure unto Zion: build thou the walls of Jerusalem.

19 Then shalt thou be pleased with the sacrifices of righteousness, with burnt-offering and whole burnt-offering; then shall they offer bullocks upon thine altar.

PSAL. LII.

Against Doeg the Edomite.

¶ To the chief musician, Maschil, *A Psalm* of David, when Doeg the Edomite came and told Saul, and said unto him, David is come to the house of Ahimelech.

WHY boastest thou thyself in mischief, O mighty man? the goodness of God *endureth* continually.

2 Thy tongue deviseth mischiefs; like a sharp razor working deceitfully.

3 Thou lovest evil more than good: *and* lying rather than to speak righteousness. Selah.

4 Thou lovest all devouring words, O *thou* deceitful tongue.

5 God shall likewise destroy thee for ever, he shall take thee away, and pluck thee out of *thy* dwelling-place, and root thee out of the land of the living. Selah.

6 The righteous also shall see, and fear, and shall laugh at him.

7 Lo, *this is* the man *that* made not God his strength; but trusted in the abundance of his riches, *and* strengthened himself in his wickedness.

8 But I *am* like a green olive-tree in the house of God: I trust in the mercy of God for ever and ever.

9 I will praise thee for ever, because thou hast done *it:* and I will wait on thy name, for *it is* good before thy saints.

PSAL. LIII.

The corruption of a natural man.

¶ To the chief musician upon Mahalath, Maschil *A Psalm* of David.

THE fool hath said in his heart, *There is* no God; corrupt are they, and have done abominable iniquity: *there is* none that doeth good.

2 God looked down from heaven upon the children of men, to see if there were *any* that did understand, that did seek God.

3 Every one of them is gone back, they are altogether become filthy; *there is* none that doeth good, no not one.

4 Have the workers of iniquity no knowledge? who eat up my people, *as* they eat bread, they have not called upon God.

5 There were they in great fear, *where* no fear was: for God hath scattered the bones of him that encampeth *against* thee, thou hast put *them* to shame, because God hath despised them.

6 O that the salvation of Israel *were come* out of Zion! when God bringeth back the captivity of his people, Jacob shall rejoice, *and* Israel shall be glad.

PSAL. LIV.

David prayeth for salvation.

¶ To the chief musician on Neginoth, Maschil, *A Psalm* of David, when the Ziphims came and said to Saul, Doth not David hide himself with us?

SAVE me, O God, by thy name, and judge me by thy strength.

2 Hear my prayer, O God; give ear to the words of my mouth.

3 For strangers are risen up against me, and oppressors seek after my soul; they have not set God before them. Selah.

4 Behold, God *is* mine helper: the Lord *is* with them that uphold my soul.

5 He shall reward evil unto mine enemies; cut them off in thy truth.

6 I will freely sacrifice unto thee; I will praise thy name, O LORD, for *it is* good.

7 For he hath delivered me out of all trouble: and mine eye hath seen *his desire* upon mine enemies.

PSAL. LV.

David complaineth of his case.

¶ To the chief musician on Neginoth, Maschil, *A Psalm* of David.

GIVE ear to my prayer, O God: and hide not thyself from my supplication.

2 Attend unto me, and hear me: I mourn in my complaint, and make a noise;

3 Because of the voice of the enemy, because of the oppression of the wicked: for they cast iniquity upon me, and in wrath they hate me.

4 My heart is sore pained within me: and the terrors of death are fallen upon me.

5 Fearfulness and trembling are come upon me, and horror hath overwhelmed me.

6 And I said, O that I had wings like a dove! *for then* would I fly away, and be at rest.

7 Lo *then* would I wander far off, *and* remain in the wilderness. Selah.

8 I would hasten my escape from the windy storm *and* tempest.

9 Destroy, O Lord, *and* divide their tongues: for I have seen violence and strife in the city.

10 Day and night they go about it upon the walls thereof: mischief also and sorrow *are* in the midst of it.

11 Wickedness *is* in the midst thereof: deceit and guile depart not from her streets.

12 For *it was* not an enemy *that* reproached me, then I could have borne *it;* neither *was it* he that hated me, *that* did magnify *himself* against me, then I would have hid myself from him.

Digitized by Google

them in the morning, and their beauty shall consume in the grave, from their dwelling.

15 But God will redeem my soul from the power of the grave; for he shall receive me. Selah.

16 Be not thou afraid when one is made rich, when the glory of his house is increased.

17 For when he dieth, he shall carry nothing away: his glory shall not descend after him.

18 Though while he lived, he blessed his soul: and *men* will praise thee, when thou doest well to thyself.

19 He shall go to the generation of his fathers, they shall never see light.

20 Man *that is* in honour and understandeth not, is like the beasts *that* perish.

PSAL. L.

The majesty of Christ's kingdom.

¶ A Psalm of Asaph.

THE mighty God, *even* the LORD, hath spoken, and called the earth from the rising of the sun, unto the going down thereof.

2 Out of Zion the perfection of beauty, God hath shined.

3 Our God shall come, and shall not keep silence: a fire shall devour before him, and it shall be very tempestuous round about him.

4 He shall call to the heavens from above, and to the earth, that he may judge his people.

5 Gather my saints together unto me: those that have made a covenant with me by sacrifice.

6 And the heavens shall declare his righteousness: for God *is* judge himself. Selah.

7 Hear, O my people, and I will speak, O Israel, and I will testify against thee: I *am* God, *even* thy God.

8 I will not reprove thee for thy sacrifices, or thy burnt-offerings, *to have been* continually before me.

9 I will take no bullock out of thy house, *nor* he-goat out of thy folds.

10 For every beast of the forest *is* mine, *and* the cattle upon a thousand hills.

11 I know all the fowls of the mountains: and the wild beasts of the field *are* mine.

12 If I were hungry, I would not tell thee: for the world *is* mine, and the fulness thereof.

13 Will I eat the flesh of bulls, or drink the blood of goats?

14 Offer unto God thanksgiving, and pay thy vows unto the most High.

15 And call upon me in the day of trouble; I will deliver thee, and thou shalt glorify me.

16 But unto the wicked God saith, What hast thou to do to declare my statutes, or *that* thou shouldest take my covenant in thy mouth?

17 Seeing thou hatest instruction, and castest my words behind thee.

18 When thou sawest a thief, then thou consentedst with him, and hast been partaker with adulterers.

19 Thou givest thy mouth to evil, and thy tongue frameth deceit.

20 Thou sittest *and* speakest against thy brother; thou slanderest thine own mother's son.

21 These *things* hast thou done, and I kept silence: thou thoughtest that I was altogether *such a one* as thyself: *but* I will reprove thee, and set *them* in order before thine eyes.

22 Now consider this, ye that forget God, lest I tear *you* in pieces, and *there be* none to deliver.

23 Whoso offereth praise, glorifieth me: and to him that ordereth *his* conversation *aright*, will I shew the salvation of God.

PSAL. LI.

David prayeth for remission of sins.

¶ To the chief musician, A Psalm of David, when Nathan the prophet came unto him, after *he had* gone in to Bath-sheba.

HAVE mercy upon me, O God, according to thy loving kindness: according unto the multitude of thy tender mercies blot out my transgressions.

2 Wash me throughly from mine iniquity, and cleanse me from my sin.

3 For I acknowledge my transgressions: and my sin *is* ever before me.

4 Against thee, thee only have I sinned, and done *this* evil in thy sight: that thou mightest be justified when thou speakest, *and* be clear when thou judgest.

5 Behold, I was shapen in iniquity: and in sin did my mother conceive me.

6 Behold, thou desirest truth in the inward parts; and in the hidden *part* thou shalt make me to know wisdom.

7 Purge me with hyssop, and I shall be clean: wash me, and I shall be whiter than snow.

8 Make me to hear joy and gladness: *that* the bones *which* thou hast broken, may rejoice.

9 Hide thy face from my sins; and blot out all mine iniquities.

10 Create in me a clean heart, O God; and renew a right spirit within me.

11 Cast me not away from thy presence; and take not thy holy spirit from me.

12 Restore unto me the joy of thy salvation: and uphold me *with thy* free spirit.

13 *Then* will I teach transgressors thy ways, and sinners shall be converted unto thee.

14 Deliver me from blood-guiltiness, O God, thou God of my salvation: *and* my tongue shall sing aloud of thy righteousness.

15 O Lord, open thou my lips, and my mouth shall shew forth thy praise.

16 For thou desirest not sacrifice,

Digitized by Google

else would I give *it*: thou delightest not in burnt-offering.

17 The sacrifices of God *are* a broken spirit: a broken and a contrite heart, O God, thou wilt not despise.

18 Do good in thy good pleasure unto Zion: build thou the walls of Jerusalem.

19 Then shalt thou be pleased with the sacrifices of righteousness, with burnt-offering and whole burnt-offering; then shall they offer bullocks upon thine altar.

PSAL. LII.

Against Doeg the Edomite.

¶ To the chief musician, Maschil, *A Psalm* of David, when Doeg the Edomite came and told Saul, and said unto him, David is come to the house of Ahimelech.

WHY boastest thou thyself in mischief, O mighty man? the goodness of God *endureth* continually.

2 Thy tongue deviseth mischiefs; like a sharp razor working deceitfully.

3 Thou lovest evil more than good: *and* lying rather than to speak righteousness. Selah.

4 Thou lovest all devouring words, O *thou* deceitful tongue.

5 God shall likewise destroy thee for ever, he shall take thee away, and pluck thee out of *thy* dwelling-place, and root thee out of the land of the living. Selah.

6 The righteous also shall see, and fear, and shall laugh at him.

7 Lo, *this is* the man *that* made not God his strength: but trusted in the abundance of his riches, *and* strengthened himself in his wickedness.

8 But I *am* like a green olive-tree in the house of God: I trust in the mercy of God for ever and ever.

9 I will praise thee for ever, because thou hast done *it*: and I will wait on thy name, for *it is* good before thy saints.

PSAL. LIII.

The corruption of a natural man.

¶ To the chief musician upon Mahalath, Maschil *A Psalm* of David.

THE fool hath said in his heart, *There is* no God; corrupt are they, and have done abominable iniquity: *there is* none that doeth good.

2 God looked down from heaven upon the children of men, to see if there were *any* that did understand, that did seek God.

3 Every one of them is gone back, they are altogether become filthy; *there is* none that doeth good, no not one.

4 Have the workers of iniquity no knowledge? who eat up my people, *as* they eat bread, they have not called upon God.

5 There were they in great fear, *where* no fear was: for God hath scattered the bones of him that encampeth *against* thee, thou hast put *them* to shame, because God hath despised them.

6 O that the salvation of Israel *were come* out of Zion! when God bringeth back the captivity of his people, Jacob shall rejoice, *and* Israel shall be glad.

PSAL. LIV.

David prayeth for salvation.

¶ To the chief musician on Neginoth, Maschil, *A Psalm* of David, when the Ziphims came and said to Saul, Doth not David hide himself with us?

SAVE me, O God, by thy name, and judge me by thy strength.

2 Hear my prayer, O God; give ear to the words of my mouth.

3 For strangers are risen up against me, and oppressors seek after my soul; they have not set God before them. Selah.

4 Behold, God *is* mine helper: the Lord *is* with them that uphold my soul.

5 He shall reward evil unto mine enemies; cut them off in thy truth.

6 I will freely sacrifice unto thee; I will praise thy name, O LORD, for *it is* good.

7 For he hath delivered me out of all trouble: and mine eye hath seen *his desire* upon mine enemies.

PSAL. LV.

David complaineth of his case.

¶ To the chief musician on Neginoth, Maschil, *A Psalm* of David.

GIVE ear to my prayer, O God: and hide not thyself from my supplication.

2 Attend unto me, and hear me: I mourn in my complaint, and make a noise;

3 Because of the voice of the enemy, because of the oppression of the wicked: for they cast iniquity upon me, and in wrath they hate me.

4 My heart is sore pained within me: and the terrors of death are fallen upon me.

5 Fearfulness and trembling are come upon me, and horror hath overwhelmed me.

6 And I said, O that I had wings like a dove! *for then* would I fly away, and be at rest.

7 Lo *then* would I wander far off, *and* remain in the wilderness. Selah.

8 I would hasten my escape from the windy storm *and* tempest.

9 Destroy, O Lord, *and* divide their tongues: for I have seen violence and strife in the city.

10 Day and night they go about it upon the walls thereof: mischief also and sorrow *are* in the midst of it.

11 Wickedness *is* in the midst thereof: deceit and guile depart not from her streets.

12 For *it was* not an enemy *that* reproached me, then I could have borne *it*; neither *was it* he that hated me, *that* did magnify *himself* against me, then I would have hid myself from him.

Digitized by Google

them in the morning, and their beauty shall consume in the grave, from their dwelling.

15 But God will redeem my soul from the power of the grave; for he shall receive me. Selah.

16 Be not thou afraid when one is made rich, when the glory of his house is increased.

17 For when he dieth, he shall carry nothing away: his glory shall not descend after him.

18 Though while he lived, he blessed his soul: and *men* will praise thee, when thou doest well to thyself.

19 He shall go to the generation of his fathers, they shall never see light.

20 Man *that is* in honour and understandeth not, is like the beasts *that* perish.

PSAL. L.

The majesty of Christ's kingdom.

¶ A Psalm of Asaph.

THE mighty God, *even* the LORD, hath spoken, and called the earth from the rising of the sun, unto the going down thereof.

2 Out of Zion the perfection of beauty, God hath shined.

3 Our God shall come, and shall not keep silence: a fire shall devour before him, and it shall be very tempestuous round about him.

4 He shall call to the heavens from above, and to the earth, that he may judge his people.

5 Gather my saints together unto me: those that have made a covenant with me by sacrifice.

6 And the heavens shall declare his righteousness: for God *is* judge himself. Selah.

7 Hear, O my people, and I will speak; O Israel, and I will testify against thee: I *am* God, *even* thy God.

8 I will not reprove thee for thy sacrifices, or thy burnt-offerings, *to have been* continually before me.

9 I will take no bullock out of thy house, *nor* he-goat out of thy folds.

10 For every beast of the forest *is* mine, *and* the cattle upon a thousand hills.

11 I know all the fowls of the mountains: and the wild beasts of the field *are* mine.

12 If I were hungry, I would not tell thee: for the world *is* mine, and the fulness thereof.

13 Will I eat the flesh of bulls, or drink the blood of goats?

14 Offer unto God thanksgiving, and pay thy vows unto the most High.

15 And call upon me in the day of trouble; I will deliver thee, and thou shalt glorify me.

16 But unto the wicked God saith, What hast thou to do to declare my statutes, or *that* thou shouldest take my covenant in thy mouth?

17 Seeing thou hatest instruction, and castest my words behind thee.

18 When thou sawest a thief, then thou consentedst with him, and hast been partaker with adulterers.

19 Thou givest thy mouth to evil, and thy tongue frameth deceit.

20 Thou sittest *and* speakest against thy brother; thou slanderest thine own mother's son.

21 These *things* hast thou done, and I kept silence: thou thoughtest that I was altogether *such a one* as thyself: *but* I will reprove thee, and set *them* in order before thine eyes.

22 Now consider this, ye that forget God, lest I tear *you* in pieces, and *there be* none to deliver.

23 Whoso offereth praise, glorifieth me: and to him that ordereth *his* conversation *aright*, will I shew the salvation of God.

PSAL. LI.

David prayeth for remission of sins.

¶ To the chief musician, A Psalm of David, when Nathan the prophet came unto him, after he had gone in to Bath-sheba.

HAVE mercy upon me, O God, according to thy loving kindness: according unto the multitude of thy tender mercies blot out my transgressions.

2 Wash me throughly from mine iniquity, and cleanse me from my sin.

3 For I acknowledge my transgressions: and my sin *is* ever before me.

4 Against thee, thee only have I sinned, and done *this* evil in thy sight: that thou mightest be justified when thou speakest, *and* be clear when thou judgest.

5 Behold, I was shapen in iniquity: and in sin did my mother conceive me.

6 Behold, thou desirest truth in the inward parts; and in the hidden *part* thou shalt make me to know wisdom.

7 Purge me with hyssop, and I shall be clean: wash me, and I shall be whiter than snow.

8 Make me to hear joy and gladness: *that* the bones *which* thou hast broken, may rejoice.

9 Hide thy face from my sins; and blot out all mine iniquities.

10 Create in me a clean heart, O God; and renew a right spirit within me.

11 Cast me not away from thy presence; and take not thy holy spirit from me.

12 Restore unto me the joy of thy salvation: and uphold me *with thy* free spirit.

13 *Then* will I teach transgressors thy ways, and sinners shall be converted unto thee.

14 Deliver me from blood-guiltiness, O God, thou God of my salvation: *and* my tongue shall sing aloud of thy righteousness.

15 O Lord, open thou my lips, and my mouth shall shew forth thy praise.

16 For thou desirest not sacrifice,

Digitized by Google

else would I give *it*: thou delightest not in burnt-offering.

17 The sacrifices of God *are* a broken spirit: a broken and a contrite heart, O God, thou wilt not despise.

18 Do good in thy good pleasure unto Zion: build thou the walls of Jerusalem.

19 Then shalt thou be pleased with the sacrifices of righteousness, with burnt-offering and whole burnt-offering; then shall they offer bullocks upon thine altar.

PSAL. LII.

Against Doeg the Edomite.

¶ To the chief musician, Maschil, *A Psalm* of David, when Doeg the Edomite came and told Saul, and said unto him, David is come to the house of Ahimelech.

WHY boastest thou thyself in mischief, O mighty man? the goodness of God *endureth* continually.

2 Thy tongue deviseth mischiefs; like a sharp razor working deceitfully.

3 Thou lovest evil more than good: *and* lying rather than to speak righteousness. Selah.

4 Thou lovest all devouring words, O *thou* deceitful tongue.

5 God shall likewise destroy thee for ever, he shall take thee away, and pluck thee out of *thy* dwelling-place, and root thee out of the land of the living. Selah.

6 The righteous also shall see, and fear, and shall laugh at him.

7 Lo, *this is* the man *that* made not God his strength: but trusted in the abundance of his riches, *and* strengthened himself in his wickedness.

8 But I *am* like a green olive-tree in the house of God: I trust in the mercy of God for ever and ever.

9 I will praise thee for ever, because thou hast done *it*: and I will wait on thy name, for *it is* good before thy saints.

PSAL. LIII.

The corruption of a natural man.

¶ To the chief musician upon Mahalath, Maschil *A Psalm* of David.

THE fool hath said in his heart, *There is* no God; corrupt are they, and have done abominable iniquity: *there is* none that doeth good.

2 God looked down from heaven upon the children of men, to see if there were *any* that did understand, that did seek God.

3 Every one of them is gone back, they are altogether become filthy; *there is* none that doeth good, no not one.

4 Have the workers of iniquity no knowledge? who eat up my people, *as* they eat bread, they have not called upon God.

5 There were they in great fear, *where* no fear was: for God hath scattered the bones of him that encampeth *against* thee, thou hast put *them* to shame, because God hath despised them.

6 O that the salvation of Israel *were come* out of Zion! when God bringeth back the captivity of his people, Jacob shall rejoice, *and* Israel shall be glad.

PSAL. LIV.

David prayeth for salvation.

¶ To the chief musician on Neginoth, Maschil, *A Psalm* of David, when the Ziphims came and said to Saul, Doth not David hide himself with us?

SAVE me, O God, by thy name, and judge me by thy strength.

2 Hear my prayer, O God; give ear to the words of my mouth.

3 For strangers are risen up against me, and oppressors seek after my soul; they have not set God before them. Selah.

4 Behold, God *is* mine helper: the Lord *is* with them that uphold my soul.

5 He shall reward evil unto mine enemies; cut them off in thy truth.

6 I will freely sacrifice unto thee; I will praise thy name, O LORD, for *it is* good.

7 For he hath delivered me out of all trouble: and mine eye hath seen *his desire* upon mine enemies.

PSAL. LV.

David complaineth of his case.

¶ To the chief musician on Neginoth, Maschil, *A Psalm* of David.

GIVE ear to my prayer, O God: and hide not thyself from my supplication.

2 Attend unto me, and hear me: I mourn in my complaint, and make a noise;

3 Because of the voice of the enemy, because of the oppression of the wicked: for they cast iniquity upon me, and in wrath they hate me.

4 My heart is sore pained within me: and the terrors of death are fallen upon me.

5 Fearfulness and trembling are come upon me, and horror hath overwhelmed me.

6 And I said, O that I had wings like a dove! *for then* would I fly away, and be at rest.

7 Lo *then* would I wander far off, *and* remain in the wilderness. Selah.

8 I would hasten my escape from the windy storm *and* tempest.

9 Destroy, O Lord, *and* divide their tongues: for I have seen violence and strife in the city.

10 Day and night they go about it upon the walls thereof: mischief also and sorrow *are* in the midst of it.

11 Wickedness *is* in the midst thereof: deceit and guile depart not from her streets.

12 For *it was* not an enemy *that* reproached me, then I could have borne *it*; neither *was it* he that hated me, *that* did magnify himself against me, then I would have hid myself from him.

Digitized by Google

13 But *it was* thou, a man, mine equal, my guide, and mine acquaintance.

14 We took sweet counsel together, *and* walked unto the house of God in company.

15 Let death seize upon them, *and* let them go down quick into hell: for wickedness *is* in their dwellings, *and* among them.

16 As for me, I will call upon God: and the LORD shall save me.

17 Evening and morning, and at noon will I pray, and cry aloud: and he shall hear my voice.

18 He hath delivered my soul in peace from the battle *that was* against me: for there were many with me.

19 God shall hear and afflict them, even he that abideth of old. Selah: because they have no changes, therefore they fear not God.

20 He hath put forth his hands against such as be at peace with him: he hath broken his covenant.

21 *The words* of his mouth were smoother than butter, but war *was* in his heart: his words were softer than oil, yet *were* they drawn swords.

22 Cast thy burden upon the LORD, and he shall sustain thee: he shall never suffer the righteous to be moved.

23 But thou, O God, shalt bring them down into the pit of destruction: bloody and deceitful men shall not live out half their days; but I will trust in thee.

PSAL. LVI.

David complaineth of his enemies.

¶ To the chief musician upon Jonath-elem-rechokim, Michtam of David, when the Philistines took him in Gath.

BE merciful unto me, O God, for man would swallow me up: he fighting daily oppresseth me.

2 Mine enemies would daily swallow *me* up; for *they be* many that fight against me, O thou most High.

3 What time I am afraid, I will trust in thee.

4 In God I will praise his word, in God I have put my trust, I will not fear what flesh can do unto me.

5 Every day they wrest my words: all their thoughts *are* against me for evil.

6 They gather themselves together, they hide themselves, they mark my steps when they wait for my soul.

7 Shall they escape by iniquity? in *thine* anger cast down the people, O God.

8 Thou tellest my wanderings, put thou my tears into thy bottle: *are they* not in thy book?

9 When I cry *unto thee*, then shall mine enemies turn back: this I know, for God *is* for me.

10 In God will I praise *his* word: in the LORD will I praise *his* word.

11 In God have I put my trust: I will not be afraid what man can do unto me.

12 Thy vows *are* upon me, O God: I will render praises unto thee.

13 For thou hast delivered my soul from death: *wilt* not *thou deliver* my feet from falling, that I may walk before God in the light of the living?

PSAL. LVII.

David fleeth unto God.

¶ To the chief musician, Al-taschith, Michtam of David, when he fled from Saul in the cave.

BE merciful unto me, O God, be merciful unto me, for my soul trusteth in thee: yea, in the shadow of thy wings will I make my refuge, until *these* calamities be overpast.

2 I will cry unto God most high: unto God that performeth *all things* for me.

3 He shall send from heaven and save me *from* the reproach of him that would swallow me up. Selah. God shall send forth his mercy and his truth.

4 My soul *is* among lions, *and* I lie *even among* them that are set on fire, *even* the sons of men, whose teeth *are* spears and arrows, and their tongue a sharp sword.

5 Be thou exalted, O God, above the heavens: *let* thy glory *be* above all the earth.

6 They have prepared a net for my steps, my soul is bowed down: they have digged a pit before me, into the midst whereof they are fallen *themselves*. Selah.

7 My heart is fixed, O God, my heart is fixed: I will sing and give praise.

8 Awake up my glory, awake psaltery and harp: I *myself* will awake early.

9 I will praise thee, O Lord, among the people: I will sing unto thee among the nations.

10 For thy mercy *is* great unto the heavens, and thy truth unto the clouds.

11 Be thou exalted, O God, above the heavens: *let* thy glory *be* above all the earth.

PSAL. LVIII.

David reproveth wicked judges.

¶ To the chief musician, Al-taschith, Michtam of David.

DO ye indeed speak righteousness, O congregation? do ye judge uprightly, O ye sons of men?

2 Yea, in heart you work wickedness, you weigh the violence of your hands in the earth.

3 The wicked are estranged from the womb, they go astray, as soon as they be born, speaking lies.

4 Their poison *is* like the poison of a serpent; *they are* like the deaf adder *that* stoppeth her ear:

5 Which will not hearken to the voice of charmers, charming never so wisely.

6 Break their teeth, O God, in their mouth: break out the great teeth of the young lions, O LORD.

7 Let them melt away as waters,

Digitized by Google

which run continually: *when* he bendeth *his bow to shoot* his arrows, let them be as cut in pieces.

8 As a snail *which* melteth, let *every one of them* pass away: *like* the untimely birth of a woman, *that* they may not see the sun.

9 Before your pots can feel the thorns, he shall take them away as with a whirlwind, both living, and in *his* wrath.

10 The righteous shall rejoice when he seeth the vengeance: he shall wash his feet in the blood of the wicked.

11 So that a man shall say, Verily *there is* a reward for the righteous: verily he is a God that judgeth in the earth.

PSAL. LIX.

David's prayer for deliverance.

¶ To the chief musician, Al-taschith, Michtam of David: when Saul sent, and they watched the house to kill him.

DEliver me from mine enemies, O my God: defend me from them that rise up against me.

2 Deliver me from the workers of iniquity, and save me from bloody men.

3 For lo, they lie in wait for my soul; the mighty are gathered against me; not *for* my transgression, nor *for* my sin, O LORD.

4 They run and prepare themselves without *my* fault, awake to help me, and behold.

5 Thou therefore, O LORD God of hosts, the God of Israel, awake to visit all the heathen: be not merciful to any wicked transgressors. Selah.

6 They return at evening: they make a noise like a dog, and go round about the city.

7 Behold, they belch out with their mouth: swords *are* in their lips; for who (*say they*) doth hear?

8 But thou, O LORD, shalt laugh at them; thou shalt have all the heathen in derision.

9 *Because of* his strength will I wait upon thee: for God *is* my defence.

10 The God of my mercy shall prevent me. God shall let me see my *desire* upon mine enemies.

11 Slay them not, lest my people forget: scatter them by thy power; and bring them down, O Lord our shield.

12 *For* the sin of their mouth, *and* the words of their lips, let them even be taken in their pride: and for cursing and lying *which* they speak.

13 Consume *them* in wrath, consume *them*, that they *may* not *be*: and let them know that God ruleth in Jacob, unto the ends of the earth. Selah.

14 And at evening let them return, *and* let them make a noise like a dog, and go round about the city.

15 Let them wander up and down for meat, and grudge if they be not satisfied.

16 But I will sing of thy power; yea, I will sing aloud of thy mercy in the morning: for thou hast been my defence and refuge in the day of my trouble.

17 Unto thee, O my strength, will I sing: for God *is* my defence, *and* the God of my mercy.

PSAL. LX.

David's complaint to God.

¶ To the chief musician upon Shushan-eduth, Michtam of David, to teach; when he strove with Aram-naharaim, and with Aram-zobah, when Joab returned, and smote of Edom in the valley of Salt, twelve thousand.

O God, thou hast cast us off, thou hast scattered us, thou hast been displeased; O turn thyself to us again.

2 Thou hast made the earth to tremble; thou hast broken it; heal the breaches thereof, for it shaketh.

3 Thou hast shewed thy people hard things: thou hast made us to drink the wine of astonishment.

4 Thou hast given a banner to them that fear thee: that it may be displayed because of the truth. Selah.

5 That thy beloved may be delivered; save *with* thy right hand, and hear me.

6 God hath spoken in his holiness, I will rejoice: I will divide Shechem, and mete out the valley of Succoth.

7 Gilead *is* mine, and Manasseh *is* mine, Ephraim also *is* the strength of mine head; Judah *is* my law-giver.

8 Moab *is* my wash-pot, over Edom will I cast out my shoe: Philistia, triumph thou because of me.

9 Who will bring me *into* the strong city? who will lead me into Edom?

10 Wilt not thou, O God, *which* hadst cast us off? and *thou*, O God, *which* didst not go out with our armies?

11 Give us help from trouble: for vain *is* the help of man.

12 Through God we shall do valiantly: for he *it is that* shall tread down our enemies.

PSAL. LXI.

David fleeth to God.

¶ To the chief musician upon Neginah, *A Psalm* of David.

HEar my cry, O God, attend unto my prayer.

2 From the end of the earth will I cry unto thee, when my heart is overwhelmed: lead me to the rock *that* is higher than I.

3 For thou hast been a shelter for me, *and* a strong tower from the enemy.

4 I will abide in thy tabernacle for ever: I will trust in the covert of thy wings. Selah.

5 For thou, O God, hast heard my vows: thou hast given *me* the heritage of those that fear thy name.

6 Thou wilt prolong the king's life: *and* his years as many generations.

7 He shall abide before God for ever: O prepare mercy and truth *which* may preserve him.

8 So will I sing praise unto thy name for ever, that I may daily perform my vows.

PSAL. LXII

David discourageth his enemies.

¶ To the chief musician, to Jeduthun, A Psalm of David.

TRuly my soul waiteth upon God: from him *cometh* my salvation.

2 He only *is* my rock and my salvation: *he is* my defence; I shall not be greatly moved.

3 How long will ye imagine mischief against a man? ye shall be slain all of you: as a bowing wall *shall ye be, and as* a tottering fence.

4 They only consult to cast *him* down from his excellency, they delight in lies: they bless with their mouth, but they curse inwardly. Selah.

5 My soul, wait thou only upon God: for my expectation *is* from him.

6 He only *is* my rock and my salvation; *he is* my defence; I shall not be moved.

7 In God *is* my salvation and my glory: the rock of my strength, *and* my refuge *is* in God.

8 Trust in him at all times; ye people, pour out your heart before him: God *is* a refuge for us. Selah.

9 Surely men of low degree *are* vanity, *and* men of high degree *are* a lie: to be laid in the ballance, they *are* altogether *lighter* than vanity.

10 Trust not in oppression, and become not vain in robbery: if riches increase, set not your heart *upon them.*

11 God hath spoken once; twice have I heard this, that power *belongeth* unto God.

12 Also unto thee, O Lord, *belongeth* mercy: for thou rendereſt to every man according to his work.

PSAL. LXIII.

David's thirst for God.

¶ A Psalm of David, when he was in the wilderness of Judah.

O God, thou *art* my God, early will I seek thee: my soul thirsteth for thee, my flesh longeth for thee in a dry and thirsty land where no water is:

2 To see thy power and thy glory, so *as* I have seen thee in the sanctuary.

3 Because thy loving kindness *is* better than life: my lips shall praise thee.

4 Thus will I bless thee, while I live: I will lift up my hands in thy name.

5 My soul shall be satisfied as *with* marrow and fatness; and my mouth shall praise *thee* with joyful lips:

6 When I remember thee upon my bed, *and* meditate on thee in the *night*-watches.

7 Because thou hast been my help: therefore in the shadow of thy wings will I rejoice.

8 My soul followeth hard after thee: thy right hand upholdeth me.

9 But those *that* seek my soul to destroy *it*, shall go into the lower parts of the earth.

10 They shall fall by the sword, they shall be a portion for foxes.

11 But the king shall rejoice in God; every one that sweareth by him shall glory: but the mouth of them that speak lies, shall be stopped.

PSAL. LXIV.

David prayeth for deliverance.

¶ To the chief musician, A Psalm of David.

HEAR my voice, O God, in my prayer; preserve my life from fear of the enemy.

2 Hide me from the secret counsel of the wicked; from the insurrection of the workers of iniquity:

3 Who whet their tongue like a sword, *and* bend *their bows to shoot* their arrows, *even* bitter words:

4 That they may shoot in secret at the perfect: suddenly do they shoot at him, and fear not.

5 They encourage themselves *in* an evil matter: they commune of laying snares privily; they say, Who shall see them?

6 They search out iniquities, they accomplish a diligent search: both the inward *thought* of every one *of them*, and the heart *is* deep.

7 But God shall shoot at them *with* an arrow, suddenly shall they be wounded.

8 So they shall make their own tongue to fall upon themselves: all that see them shall flee away.

9 And all men shall fear, and shall declare the work of God; for they shall wisely consider of his doing.

10 The righteous shall be glad in the LORD, and shall trust in him; and all the upright in heart shall glory.

PSAL. LXV

David praiseth God for his grace.

¶ To the chief musician, A Psalm *and* Song of David.

PRAISE waiteth for thee, O God, in Sion: and unto thee shall the vow be performed.

2 O thou that hearest prayer, unto thee shall all flesh come.

3 Iniquities prevail against me: *as for* our transgressions, thou shalt purge them away.

4 Blessed *is the man whom* thou choosest and causest to approach unto *thee, that* he may dwell in thy courts: we shall be satisfied with the goodness of thy house, *even* of thy holy temple.

5 *By* terrible things in righteousness wilt thou answer us, O God of our salvation: *who art* the confidence of all the ends of the earth, and of them that are afar off *upon* the sea.

6 Which by his strength setteth fast the mountains; *being* girded with power.

7 Which stilleth the noise of the seas, the noise of their waves, and the tumult of the people.

8 They also that dwell in the uttermost parts are afraid at thy tokens: thou makest the out-goings of the morning and evening to rejoice.

Digitized by Google

9 Thou visitest the earth and waterest it: thou greatly enrichest it with the river of God *which* is full of water: thou preparest them corn, when thou hast so provided for it.

10 Thou waterest the ridges thereof abundantly: thou settlest the furrows thereof: thou makest it soft with showers, thou blessest the springing thereof.

11 Thou crownest the year with thy goodness, and thy paths drop fatness.

12 They drop *upon* the pastures of the wilderness: and the little hills rejoice on every side.

13 The pastures are clothed with flocks; the valleys also are covered over with corn; they shout for joy, they also sing.

PSAL. LXVI.

David exhorteth to praise God.

¶ To the chief musician, A Song *or* Psalm.

MAke a joyful noise unto God, all ye lands.

2 Sing forth the honour of his name: make his praise glorious.

3 Say unto God, How terrible *art thou in* thy works! through the greatness of thy power shall thine enemies submit themselves unto thee.

4 All the earth shall worship thee, and shall sing unto thee, they shall sing *to* thy name. Selah.

5 Come and see the works of God: *he is* terrible *in his* doing toward the children of men.

6 He turned the sea into dry land: they went through the flood on foot, there did we rejoice in him.

7 He ruleth by his power for ever; his eyes behold the nations: let not the rebellious exalt themselves. Selah.

8 O bless our God, ye people, and make the voice of his praise to be heard.

9 Which holdeth our soul in life, and suffereth not our feet to be moved.

10 For thou, O God, hast proved us: thou hast tried us, as silver is tried.

11 Thou broughtest us into the net, thou laidst affliction upon our loins.

12 Thou hast caused men to ride over our heads; we went through fire and through water: but thou broughtest us out into a wealthy *place*.

13 I will go into thy house with burnt-offerings: I will pay thee my vows,

14 Which my lips have uttered, and my mouth hath spoken when I was in trouble.

15 I will offer unto thee burnt-sacrifices of fatlings, with the incense of rams: I will offer bullocks with goats. Selah.

16 Come *and* hear, all ye that fear God, and I will declare what he hath done for my soul.

17 I cried unto him with my mouth, and he was extolled with my tongue.

18 If I regard iniquity in my heart, the LORD will not hear *me*.

19 *But* verily God hath heard *me*: he hath attended to the voice of my prayer.

20 Blessed *be* God, which hath not turned away my prayer, nor his mercy from me.

PSAL. LXVII.

God's saving health prayed for.

¶ To the chief musician on Neginoth, A Psalm *or* Song.

GOD be merciful unto us, and bless us: *and* cause his face to shine upon us. Selah.

2 That thy way may be known upon earth, thy saving health among all nations.

3 Let the people praise thee, O God; let all the people praise thee.

4 O let the nations be glad and sing for joy: for thou shalt judge the people righteously, and govern the nations upon earth. Selah.

5 Let the people praise thee, O God; let all the people praise thee.

6 *Then* shall the earth yield her increase; *and* God *even* our own God shall bless us.

7 God shall bless us, and all the ends of the earth shall fear him.

PSAL. LXVIII.

A prayer at removing the ark.

¶ To the chief musician, A Psalm *or* Song of David,

LET God arise, let his enemies be scattered: let them also that hate him flee before him.

2 As smoke is driven away, *so* drive *them* away: as wax melteth before the fire, *so* let the wicked perish at the presence of God.

3 But let the righteous be glad: let them rejoice before God, yea, let them exceedingly rejoice.

4 Sing unto God, sing praises to his name: extol him that rideth upon the heavens by his name JAH, and rejoice before him.

5 A father of the fatherless, and a judge of the widows, *is* God in his holy habitation.

6 God setteth the solitary in families: he bringeth out those which are bound with chains, but the rebellious dwell in a dry *land*.

7 O God, when thou wentest forth before thy people; when thou didst march through the wilderness. Selah.

8 The earth shook, the heavens also dropped at the presence of God: *even* Sinai itself *was moved* at the presence of God, the God of Israel.

9 Thou, O God, didst send a plentiful rain, whereby thou didst confirm thine inheritance when it was weary.

10 Thy congregation hath dwelt therein: thou, O God, hast prepared of thy goodness for the poor.

11 The LORD gave the word, great *was* the company of those that published *it*.

12 Kings of armies did flee apace: and she that tarried at home divided the spoil.

13 Though ye have lien among the pots, *yet shall ye be as* the wings of a dove covered with silver, and her feathers with yellow gold.

14 When the Almighty scattered kings in it, it was *white* as snow in Salmon.

15 The hill of God *is as* the hill of Bashan, an high hill *as* the hill of Bashan.

16 Why leap ye, ye high hills? *this is* the hill *which* God desireth to dwell in; yea, the LORD will dwell *in it* for ever.

17 The chariots of God *are* twenty thousand, *even* thousands of angels: the LORD *is* among them *as* in Sinai, in the holy *place*.

18 Thou hast ascended on high, thou hast led captivity captive: thou hast received gifts for men; yea, *for* the rebellious also, that the LORD God might dwell *among them*.

19 Blessed *be* the LORD, *who* daily loadeth us *with benefits*, *even* the God of our salvation. Selah.

20 He that is our God, *is* the God of salvation; and unto GOD the Lord *belong* the issues from death.

21 But God shall wound the head of his enemies: *and* the hairy scalp of such a one as goeth on still in his trespasses.

22 The LORD said, I will bring again from Bashan, I will bring *my people* again from the depths of the sea:

23 That thy foot may be dipped in the blood of *thine* enemies, *and* the tongue of thy dogs in the same.

24 They have seen thy goings, O God, *even* the goings of my God, my King, in the sanctuary.

25 The singers went before, the players on instruments *followed* after; amongst *them were* the damsels playing with timbrels.

26 Bless ye God in the congregations, *even* the Lord, from the fountain of Israel.

27 There *is* little Benjamin *with* their ruler, the princes of Judah *and* their council, the princes of Zebulun, *and* the princes of Naphtali.

28 Thy God hath commanded thy strength: strengthen, O God, that which thou hast wrought for us.

29 Because of thy temple at Jerusalem, shall kings bring presents unto thee.

30 Rebuke the company of spearmen, the multitude of the bulls, with the calves of the people, *till every one* submit himself with pieces of silver: scatter thou the people *that* delight in war.

31 Princes shall come out of Egypt, Ethiopia shall soon stretch out her hands unto God.

32 Sing unto God, ye kingdoms of the earth: O sing praises *unto* the LORD. Selah.

33 To him that rideth upon the heavens of heavens, *which were* of old; lo, he doth send out his voice, *and that* a mighty voice.

34 Ascribe ye strength unto God: his excellency *is* over Israel, and his strength *is* in the clouds.

35 O God, *thou art* terrible out of thy holy places, the God of Israel *is* he that giveth strength and power unto *his* people; blessed *be* God.

PSAL. LXIX.

David complaineth of his affliction.

¶ To the chief musician upon Shoshannim, *A Psalm* of David.

SAVE me, O God, for the waters are come in unto *my* soul.

2 I sink in deep mire, where *there is* no standing: I am come into deep waters, where the floods overflow me.

3 I am weary of my crying, my throat is dried: mine eyes fail while I wait for my God.

4 They that hate me without a cause, are more than the hairs of mine head: they that would destroy me *being* mine enemies wrongfully, are mighty: then I restored *that* which I took not away.

5 O God, thou knowest my foolishness; and my sins are not hid from thee.

6 Let not them that wait on thee O Lord GOD of hosts, be ashamed for my sake: let not those that seek thee, be confounded for my sake, O God of Israel.

7 Because for thy sake I have borne reproach: shame hath covered my face.

8 I am become a stranger unto my brethren, and an alien unto my mother's children.

9 For the zeal of thine house hath eaten me up; and the reproaches of them that reproached thee, are fallen upon me.

10 When I wept, *and chastened* my soul with fasting, that was to my reproach.

11 I made sackcloth also my garment: and I became a proverb to them.

12 They that sit in the gate, speak against me; and *I was* the song of the drunkards.

13 But as for me, my prayer *is* unto thee, O LORD, *in* an acceptable time: O God, in the multitude of thy mercy hear me, in the truth of thy salvation.

14 Deliver me out of the mire, and let me not sink: let me be delivered from them that hate me, and out of the deep waters.

15 Let not the water-flood overflow me, neither let the deep swallow me up, and let not the pit shut her mouth upon me.

16 Hear me, O LORD, for thy loving kindness *is* good: turn unto me according to the multitude of thy tender mercies.

17 And hide not thy face from thy servant, for I am in trouble: hear me speedily.

18 Draw nigh unto my soul, *and*

Digitized by Google

redeem it: deliver me becauſe of mine enemies.

19 Thou haſt known my reproach and my ſhame, and my diſhonour: mine adverſaries *are* all before thee.

20 Reproach hath broken my heart, and I am full of heavineſs: and I looked *for ſome* to take pity, but *there was* none; and for comforters, but I found none.

21 They gave me alſo gall for my meat, and in my thirſt they gave me vinegar to drink.

22 Let their table become a ſnare before them: and *that which ſhould have been* for *their* welfare, *let it become* a trap.

23 Let their eyes be darkened that they ſee not; and make their loins continually to ſhake.

24 Pour out thine indignation upon them, and let thy wrathful anger take hold of them.

25 Let their habitation be deſolate, *and* let none dwell in their tents.

26 For they perſecute *him* whom thou haſt ſmitten, and they talk to the grief of thoſe whom thou haſt wounded.

27 Add iniquity to their iniquity: and let them not come into thy righteouſneſs.

28 Let them be blotted out of the book of the living, and not be written with the righteous.

29 But I *am* poor and ſorrowful: let thy ſalvation, O God, ſet me up on high.

30 I will praiſe the name of God with a ſong, and will magnify him with thankſgiving.

31 *This* alſo ſhall pleaſe the LORD better than an ox *or* a bullock, that hath horns and hoofs.

32 The humble ſhall ſee *this*, *and* be glad: and your heart ſhall live that ſeek God.

33 For the LORD heareth the poor, and deſpiſeth not his priſoners.

34 Let the heaven and earth praiſe him, the ſeas, and every thing that moveth therein.

35 For God will ſave Sion, and will build the cities of Judah: that they may dwell there, and have it in poſſeſſion.

36 The ſeed alſo of his ſervants ſhall inherit it: and they that love his name ſhall dwell therein.

PSAL. LXX.

David ſoliciteth God, &c.

¶ To the chief muſician, *A Pſalm* of David to bring to remembrance.

MAKE *haſte*, O God, to deliver me; make haſte to help me, O LORD.

2 Let them be aſhamed, and confounded that ſeek after my ſoul: let them be turned backward, and put to confuſion that deſire my hurt.

3 Let them be turned back for a reward of their ſhame, that ſay, Aha, aha.

4 Let all thoſe that ſeek thee, rejoice, and be glad in thee: and let ſuch as love thy ſalvation ſay continually, Let God be magnified.

5 But I *am* poor and needy, make haſte unto me, O God: thou *art* my help and my deliverer, O LORD, make no tarrying.

PSAL. LXXI.

David prayeth for himſelf.

IN thee, O LORD, do I put my truſt, let me never be put to confuſion.

2 Deliver me in thy righteouſneſs, and cauſe me to eſcape: incline thine ear unto me, and ſave me.

3 Be thou my ſtrong habitation, whereunto I may continually reſort: thou haſt given commandment to ſave me, for thou *art* my rock and my fortreſs.

4 Deliver me, O my God, out of the hand of the wicked, out of the hand of the unrighteous and cruel man.

5 For thou *art* my hope, O Lord GOD: *thou art* my truſt from my youth.

6 By thee have I been holden up from the womb: thou art he that took me out of my mother's bowels, my praiſe *ſhall be* continually of thee.

7 I am as a wonder unto many; but thou *art* my ſtrong refuge.

8 Let my mouth be filled *with* thy praiſe, *and with* thy honour all the day.

9 Caſt me not off in the time of old age, forſake me not when my ſtrength faileth.

10 For mine enemies ſpeak againſt me; and they that lay wait for my ſoul, take counſel together,

11 Saying, God hath forſaken him: perſecute and take him, for *there is* none to deliver *him*.

12 O God, be not far from me: O my God, make haſte for my help.

13 Let them be confounded *and* conſumed that are adverſaries to my ſoul: let them be covered *with* reproach and diſhonour, that ſeek my hurt.

14 But I will hope continually, and will yet praiſe thee more and more.

15 My mouth ſhall ſhew forth thy righteouſneſs, *and* thy ſalvation all the day: for I know not the numbers *thereof*.

16 I will go in the ſtrength of the Lord GOD: I will make mention of thy righteouſneſs, *even* of thine only.

17 O God, thou haſt taught me from my youth: and hitherto have I declared thy wondrous works.

18 Now alſo when I am old and gray-headed, O God, forſake me not; until I have ſhewed thy ſtrength unto *this* generation, *and* thy power to every one *that is* to come.

19 Thy righteouſneſs alſo, O God, *is* very high, who haſt done great things: O God, who *is* like unto thee?

20 *Thou* which haſt ſhewed me great and ſore troubles, ſhalt quicken me again, and ſhalt bring me up again from the depths of the earth.

21 Thou ſhalt increaſe my greatneſs, and comfort me on every ſide.

22 I will alſo praiſe thee with the pſaltery, *even* thy truth, O my God

Digitized by Google

13 Though ye have lien among the pots, *yet shall ye be as* the wings of a dove covered with silver, and her feathers with yellow gold.

14 When the Almighty scattered kings in it, it was *white* as snow in Salmon.

15 The hill of God *is as* the hill of Bashan, an high hill *as* the hill of Bashan.

16 Why leap ye, ye high hills? *this is* the hill *which* God desireth to dwell in; yea, the LORD will dwell *in it* for ever.

17 The chariots of God *are* twenty thousand, *even* thousands of angels: the LORD *is* among them *as* in Sinai, in the holy *place*.

18 Thou hast ascended on high, thou hast led captivity captive: thou hast received gifts for men; yea, *for* the rebellious also, that the LORD God might dwell *among them*.

19 Blessed *be* the LORD, *who* daily loadeth us *with benefits*, *even* the God of our salvation. Selah.

20 He that is our God, *is* the God of salvation; and unto GOD the Lord *belong* the issues from death.

21 But God shall wound the head of his enemies: *and* the hairy scalp of such a one as goeth on still in his trespasses.

22 The LORD said, I will bring again from Bashan, I will bring *my people* again from the depths of the sea:

23 That thy foot may be dipped in the blood of *thine* enemies, *and* the tongue of thy dogs in the same.

24 They have seen thy goings, O God, *even* the goings of my God, my King, in the sanctuary.

25 The singers went before, the players on instruments *followed* after; among*st them were* the damsels playing with timbrels.

26 Bless ye God in the congregations, *even* the Lord, from the fountain of Israel.

27 There *is* little Benjamin *with* their ruler, the princes of Judah *and* their council, the princes of Zebulun, *and* the princes of Naphtali.

28 Thy God hath commanded thy strength: strengthen, O God, that which thou hast wrought for us.

29 Because of thy temple at Jerusalem, shall kings bring presents unto thee.

30 Rebuke the company of spearmen, the multitude of the bulls, with the calves of the people, *till every one* submit himself with pieces of silver: scatter thou the people *that* delight in war.

31 Princes shall come out of Egypt, Ethiopia shall soon stretch out her hands unto God.

32 Sing unto God, ye kingdoms of the earth: O sing praises *unto* the LORD. Selah.

33 To him that rideth upon the heavens of heavens, *which were* of old; lo, he doth send out his voice, *and that* a mighty voice.

34 Ascribe ye strength unto God: his excellency *is* over Israel, and his strength *is* in the clouds.

35 O God, *thou art* terrible out of thy holy places, the God of Israel *is* he that giveth strength and power unto *his* people; blessed *be* God.

PSAL. LXIX.

David complaineth of his affliction.

¶ To the chief musician upon Shoshannim, *A Psalm* of David

SAVE me, O God, for the waters are come in unto *my* soul.

2 I sink in deep mire, where *there is* no standing: I am come into deep waters, where the floods overflow me.

3 I am weary of my crying, my throat is dried: mine eyes fail while I wait for my God.

4 They that hate me without a cause, are more than the hairs of *mine* head: they that would destroy me, *being* mine enemies wrongfully, are mighty: then I restored *that* which I took not away.

5 O God, thou knowest my foolishness; and my sins are not hid from thee.

6 Let not them that wait on thee O Lord GOD of hosts, be ashamed for my sake: let not those that seek thee, be confounded for my sake, O God of Israel.

7 Because for thy sake I have borne reproach: shame hath covered my face.

8 I am become a stranger unto my brethren, and an alien unto my mother's children.

9 For the zeal of thine house hath eaten me up; and the reproaches of them that reproached thee, are fallen upon me.

10 When I wept, *and chastened* my soul with fasting, that was to my reproach.

11 I made sackcloth also my garment: and I became a proverb to them.

12 They that sit in the gate, speak against me; and *I was* the song of the drunkards.

13 But as for me, my prayer *is* unto thee, O LORD, *in* an acceptable time: O God, in the multitude of thy mercy hear me, in the truth of thy salvation.

14 Deliver me out of the mire, and let me not sink: let me be delivered from them that hate me, and out of the deep waters.

15 Let not the water-flood overflow me, neither let the deep swallow me up, and let not the pit shut her mouth upon me.

16 Hear me, O LORD, for thy loving kindness *is* good: turn unto me according to the multitude of thy tender mercies.

17 And hide not thy face from thy servant, for I am in trouble: hear me speedily.

18 Draw nigh unto my soul, *and*

Digitized by Google

redeem it: deliver me becauſe of mine enemies.

19 Thou haſt known my reproach and my ſhame, and my diſhonour: mine adverſaries *are* all before thee.

20 Reproach hath broken my heart, and I am full of heavineſs: and I looked *for ſome* to take pity, but *there was* none; and for comforters, but I found none.

21 They gave me alſo gall for my meat, and in my thirſt they gave me vinegar to drink.

22 Let their table become a ſnare before them: and *that which ſhould have been* for *their* welfare, *let it become* a trap.

23 Let their eyes be darkened that they ſee not; and make their loins continually to ſhake.

24 Pour out thine indignation upon them, and let thy wrathful anger take hold of them.

25 Let their habitation be deſolate, *and* let none dwell in their tents.

26 For they perſecute *him* whom thou haſt ſmitten, and they talk to the grief of thoſe whom thou haſt wounded.

27 Add iniquity to their iniquity: and let them not come into thy righteouſneſs.

28 Let them be blotted out of the book of the living, and not be written with the righteous.

29 But I *am* poor and ſorrowful: let thy ſalvation, O God, ſet me up on high.

30 I will praiſe the name of God with a ſong, and will magnify him with thankſgiving.

31 *This* alſo ſhall pleaſe the LORD better than an ox *or* a bullock, that hath horns and hoofs.

32 The humble ſhall ſee *this*, *and* be glad: and your heart ſhall live that ſeek God.

33 For the LORD heareth the poor, and deſpiſeth not his priſoners.

34 Let the heaven and earth praiſe him, the ſeas, and every thing that moveth therein.

35 For God will ſave Sion, and will build the cities of Judah: that they may dwell there, and have it in poſſeſſion.

36 The ſeed alſo of his ſervants ſhall inherit it: and they that love his name ſhall dwell therein.

PSAL. LXX.

David ſoliciteth God, &c.

¶ To the chief muſician, *A Pſalm* of David to bring to remembrance.

MAKE *haſte*, O God, to deliver me; make haſte to help me, O LORD.

2 Let them be aſhamed, and confounded that ſeek after my ſoul: let them be turned backward, and put to confuſion that deſire my hurt.

3 Let them be turned back for a reward of their ſhame, that ſay, Aha, aha.

4 Let all thoſe that ſeek thee, rejoice, and be glad in thee: and let ſuch as love thy ſalvation ſay continually, Let God be magnified.

5 But I *am* poor and needy, make haſte unto me, O God: thou *art* my help and my deliverer, O LORD, make no tarrying.

PSAL. LXXI.

David prayeth for himſelf.

IN thee, O LORD, do I put my truſt, let me never be put to confuſion.

2 Deliver me in thy righteouſneſs, and cauſe me to eſcape: incline thine ear unto me, and ſave me.

3 Be thou my ſtrong habitation, whereunto I may continually reſort: thou haſt given commandment to ſave me, for thou *art* my rock and my fortreſs.

4 Deliver me, O my God, out of the hand of the wicked, out of the hand of the unrighteous and cruel man.

5 For thou *art* my hope, O Lord GOD: *thou art* my truſt from my youth.

6 By thee have I been holden up from the womb: thou art he that took me out of my mother's bowels, my praiſe *ſhall be* continually of thee.

7 I am as a wonder unto many; but thou *art* my ſtrong refuge.

8 Let my mouth be filled *with* thy praiſe, *and with* thy honour all the day.

9 Caſt me not off in the time of old age, forſake me not when my ſtrength faileth.

10 For mine enemies ſpeak againſt me; and they that lay wait for my ſoul, take counſel together,

11 Saying, God hath forſaken him: perſecute and take him, for *there is* none to deliver *him*.

12 O God, be not far from me: O my God, make haſte for my help.

13 Let them be confounded *and* conſumed that are adverſaries to my ſoul: let them be covered *with* reproach and diſhonour, that ſeek my hurt.

14 But I will hope continually, and will yet praiſe thee more and more.

15 My mouth ſhall ſhew forth thy righteouſneſs, *and* thy ſalvation all the day: for I know not the numbers *thereof*.

16 I will go in the ſtrength of the Lord GOD: I will make mention of thy righteouſneſs, *even* of thine only.

17 O God, thou haſt taught me from my youth: and hitherto have I declared thy wondrous works.

18 Now alſo when I am old and gray-headed, O God, forſake me not; until I have ſhewed thy ſtrength unto *this* generation, *and* thy power to every one *that is* to come.

19 Thy righteouſneſs alſo, O God, *is* very high, who haſt done great things: O God, who *is* like unto thee?

20 *Thou* which haſt ſhewed me great and ſore troubles, ſhalt quicken me again, and ſhalt bring me up again from the depths of the earth.

21 Thou ſhalt increaſe my greatneſs, and comfort me on every ſide.

22 I will alſo praiſe thee with the pſaltery, *even* thy truth, O my God:

unto thee will I sing with the harp, O thou holy one of Israel.

23 My lips shall greatly rejoice when I sing unto thee: and my soul which thou hast redeemed.

24 My tongue also shall talk of thy righteousness all the day long: for they are confounded, for they are brought unto shame, that seek my hurt.

PSAL. LXXII.

David prayeth for Solomon.

¶ *A Psalm* for Solomon.

GIVE the king thy judgments, O God, and thy righteousness unto the king's son.

2 He shall judge thy people with righteousness, and thy poor with judgment.

3 The mountains shall bring peace to the people, and the little hills, by righteousness.

4 He shall judge the poor of the people, he shall save the children of the needy, and shall break in pieces the oppressor.

5 They shall fear thee as long as the sun and moon endure, throughout all generations.

6 He shall come down like rain upon the mowen grass: as showers *that* water the earth.

7 In his days shall the righteous flourish: and abundance of peace so long as the moon endureth.

8 He shall have dominion also from sea to sea, and from the river unto the ends of the earth.

9 They that dwell in the wilderness shall bow before him: and his enemies shall lick the dust.

10 The kings of Tarshish and of the isles shall bring presents: the kings of Sheba and Seba shall offer gifts.

11 Yea, all kings shall fall down before him: all nations shall serve him.

12 For he shall deliver the needy when he crieth: the poor also, and *him* that hath no helper.

13 He shall spare the poor and needy, and shall save the souls of the needy.

14 He shall redeem their soul from deceit and violence: and precious shall their blood be in his sight.

15 And he shall live, and to him shall be given of the gold of Sheba, prayer also shall be made for him continually, *and* daily shall he be praised.

16 There shall be an handful of corn in the earth upon the top of the mountains; the fruit thereof shall shake like Lebanon, and *they* of the city shall flourish like grass of the earth.

17 His name shall endure for ever: his name shall be continued as long as the sun, and *men* shall be blessed in him; all nations shall call him blessed.

18 Blessed *be* the LORD God, the God of Israel, who only doeth wondrous things.

19 And blessed *be* his glorious name for ever, and let the whole earth be filled *with* his glory; Amen, and amen.

20 The prayers of David the son of Jesse are ended.

PSAL. LXXIII.

David's great temptation.

¶ A Psalm of Asaph.

TRuly God *is* good to Israel, *even* to such as are of a clean heart.

2 But as for me, my feet were almost gone: my steps had well-nigh slipt.

3 For I was envious at the foolish, *when* I saw the prosperity of the wicked.

4 For *there are* no bands in their death: but their strength *is* firm.

5 They *are* not in trouble *as other* men: neither are they plagued like *other* men.

6 Therefore pride compasseth them about as a chain: violence covereth them *as* a garment.

7 Their eyes stand out with fatness: they have more than heart could wish.

8 They are corrupt, and speak wickedly *concerning* oppression: they speak loftily.

9 They set their mouth against the heavens; and their tongue walketh through the earth.

10 Therefore his people return hither: and waters of a full *cup* are wrung out to them.

11 And they say, How doth God know? and is there knowledge in the most High?

12 Behold, these *are* the ungodly who prosper in the world, they increase *in* riches.

13 Verily, I have cleansed my heart in vain, and washed my hands in innocency.

14 For all the day long have I been plagued, and chastened every morning.

15 If I say, I will speak thus: behold, I should offend *against* the generation of thy children.

16 When I thought to know this, it *was* too painful for me;

17 Until I went into the sanctuary of God; *then* understood I their end.

18 Surely thou didst set *them* in slippery places: thou castedst them down into destruction.

19 How are they *brought* into desolation, as in a moment! they are utterly consumed with terrors.

20 As a dream when *one* awaketh; *so*, O LORD, when thou awakest thou shalt despise their image.

21 Thus my heart was grieved, and I was pricked in my reins.

22 So foolish *was* I, and ignorant: I was *as* a beast before thee.

23 Nevertheless, I *am* continually with thee: thou hast holden *me* by my right hand.

24 Thou shalt guide me with thy counsel, and afterward receive me *to* glory.

25 Whom have I in heaven *but thee?* and *there is* none upon earth *that* I desire besides thee.

26 My flesh and my heart faileth: *but* God *is* the strength of my heart, and my portion for ever.

Digitized by Google

27 For lo, they that are far from thee shall perish: thou hast destroyed all them that go a whoring from thee.

28 But it is good for me to draw near to God: I have put my trust in the Lord GOD, that I may declare all thy works.

PSAL. LXXIV.

David prayeth for the sanctuary.

¶ Maschil of Asaph.

O God, why hast thou cast *us* off for ever? *why* doth thine anger smoke against the sheep of thy pasture?

2 Remember thy congregation *which* thou hast purchased of old: the rod of thine inheritance *which* thou hast redeemed, this mount Zion wherein thou hast dwelt.

3 Lift up thy feet unto the perpetual desolations: *even* all that the enemy hath done wickedly in the sanctuary.

4 Thine enemies roar in the midst of thy congregations: they set up their ensigns *for* signs.

5 *A man* was famous according as he had lifted up axes upon the thick trees.

6 But now they break down the carved work thereof at once, with axes and hammers.

7 They have cast fire into thy sanctuary, they have defiled *by casting down* the dwelling-place of thy name to the ground.

8 They said in their hearts, Let us destroy them together: they have burnt up all the synagogues of God in the land.

9 We see not our signs, *there is* no more any prophet, neither *is there* among us any that knoweth how long.

10 O God, how long shall the adversary reproach? shall the enemy blaspheme thy name for ever?

11 Why withdrawest thou thy hand, even thy right hand? pluck *it* out of thy bosom.

12 For God *is* my King of old, working salvation in the midst of the earth.

13 Thou didst divide the sea by thy strength: thou brakest the heads of the dragons in the waters.

14 Thou brakest the heads of Leviathan in pieces, *and* gavest him *to be* meat to the people inhabiting the wilderness.

15 Thou didst cleave the fountain and the flood: thou driedst up mighty rivers.

16 The day *is* thine, the night also *is* thine: thou hast prepared the light and the sun.

17 Thou hast set all the borders of the earth: thou hast made summer and winter.

18 Remember this, *that* the enemy hath reproached, O LORD, and *that* the foolish people have blasphemed thy name.

19 O deliver not the soul of thy turtle-dove unto the multitude *of the wicked*, forget not the congregation of thy poor for ever.

20 Have respect unto the covenant: for the dark places of the earth are full of the habitations of cruelty.

21 O let not the oppressed return ashamed: let the poor and needy praise thy name.

22 Arise, O God, plead thine own cause: remember how the foolish man reproacheth thee daily.

23 Forget not the voice of thine enemies: the tumult of those that rise up against thee, increaseth continually.

PSAL. LXXV.

The prophet praiseth God.

¶ To the chief musician, Al-taschith, A Psalm *or* Song of Asaph.

UNTO thee, O God, do we give thanks, *unto thee* do we give thanks: for that thy name *is* near, thy wondrous works declare.

2 When I shall receive the congregation, I will judge uprightly.

3 The earth and all the inhabitants thereof are dissolved: I bear up the pillars of it. Selah.

4 I said unto the fools, Deal not foolishly; and to the wicked, Lift not up the horn.

5 Lift not up your horn on high: speak *not* with a stiff neck.

6 For promotion *cometh* neither from the east, nor from the west, nor from the south.

7 But God *is* the Judge: he putteth down one, and setteth up another.

8 For in the hand of the LORD *there is* a cup, and the wine is red: it is full of mixture, and he poureth out of the same: but the dregs thereof all the wicked of the earth shall wring *them* out, *and* drink *them*.

9 But I will declare for ever; I will sing praises to the God of Jacob.

10 All the horns of the wicked also will I cut off: *but* the horns of the righteous shall be exalted.

PSAL. LXXVI.

God's majesty in the church.

¶ To the chief musician on Neginoth, A Psalm *or* Song of Asaph.

IN Judah *is* God known: his name *is* great in Israel.

2 In Salem also is his tabernacle, and his dwelling-place in Zion.

3 There brake he the arrows of the bow, the shield, and the sword, and the battle. Selah.

4 Thou *art* more glorious *and* excellent than the mountains of prey.

5 The stout-hearted are spoiled, they have slept their sleep: and none of the men of might have found their hands.

6 At thy rebuke, O God of Jacob, both the chariot and horse are cast into a dead sleep.

7 Thou, *even* thou *art* to be feared, and who may stand in thy sight when once thou art angry?

8 Thou didst cause judgment to be heard from heaven; the earth feared, and was still,

9 When God arose to judgment to save all the meek of the earth. Selah.

unto thee will I sing with the harp, O thou holy one of Israel.

23 My lips shall greatly rejoice when I sing unto thee: and my soul which thou hast redeemed.

24 My tongue also shall talk of thy righteousness all the day long: for they are confounded, for they are brought unto shame, that seek my hurt.

PSAL. LXXII.

David prayeth for Solomon.

¶ *A Psalm* for Solomon.

GIVE the king thy judgments, O God, and thy righteousness unto the king's son.

2 He shall judge thy people with righteousness, and thy poor with judgment.

3 The mountains shall bring peace to the people, and the little hills, by righteousness.

4 He shall judge the poor of the people, he shall save the children of the needy, and shall break in pieces the oppressor.

5 They shall fear thee as long as the sun and moon endure, throughout all generations.

6 He shall come down like rain upon the mowen grass: as showers *that* water the earth.

7 In his days shall the righteous flourish: and abundance of peace so long as the moon endureth.

8 He shall have dominion also from sea to sea, and from the river unto the ends of the earth.

9 They that dwell in the wilderness shall bow before him: and his enemies shall lick the dust.

10 The kings of Tarshish and of the isles shall bring presents: the kings of Sheba and Seba shall offer gifts.

11 Yea, all kings shall fall down before him: all nations shall serve him.

12 For he shall deliver the needy when he crieth: the poor also, and *him* that hath no helper.

13 He shall spare the poor and needy, and shall save the souls of the needy.

14 He shall redeem their soul from deceit and violence: and precious shall their blood be in his sight.

15 And he shall live, and to him shall be given of the gold of Sheba, prayer also shall be made for him continually, *and* daily shall he be praised.

16 There shall be an handful of corn in the earth upon the top of the mountains; the fruit thereof shall shake like Lebanon, and *they* of the city shall flourish like grass of the earth.

17 His name shall endure for ever: his name shall be continued as long as the sun, and *men* shall be blessed in him; all nations shall call him blessed.

18 Blessed *be* the LORD God, the God of Israel, who only doeth wonderous things.

19 And blessed *be* his glorious name for ever, and let the whole earth be filled *with* his glory; Amen, and Amen.

20 The prayers of David the son of Jesse are ended.

PSAL. LXXIII.

David's great temptation.

¶ A Psalm of Asaph.

TRuly God *is* good to Israel, *even* to such as are of a clean heart.

2 But as for me, my feet were almost gone: my steps had well-nigh slipt.

3 For I was envious at the foolish, *when* I saw the prosperity of the wicked.

4 For *there are* no bands in their death: but their strength *is* firm.

5 They *are* not in trouble *as other* men: neither are they plagued like *other* men.

6 Therefore pride compasseth them about as a chain: violence covereth them *as* a garment.

7 Their eyes stand out with fatness: they have more than heart could wish.

8 They are corrupt, and *speak* wickedly *concerning* oppression: they speak loftily.

9 They set their mouth against the heavens; and their tongue walketh through the earth.

10 Therefore his people return hither: and waters of a full *cup* are wrung out to them.

11 And they say, How doth God know? and is there knowledge in the most High?

12 Behold, these *are* the ungodly who prosper in the world, they increase *in* riches.

13 Verily, I have cleansed my heart in vain, and washed my hands in innocency.

14 For all the day long have I been plagued, and chastened every morning.

15 If I say, I will speak thus: behold, I should offend *against* the generation of thy children.

16 When I thought to know this, it *was* too painful for me;

17 Until I went into the sanctuary of God; *then* understood I their *end*.

18 Surely thou didst set *them* in slippery places: thou castedst them down into destruction.

19 How are they *brought* into desolation, as in a moment! they are utterly consumed with terrors.

20 As a dream when *one* awaketh; *so*, O LORD, when thou awakest thou shalt despise their image.

21 Thus my heart was grieved, and I was pricked in my reins.

22 So foolish *was* I, and ignorant: I was *as* a beast before thee.

23 Nevertheless, I *am* continually with thee: thou hast holden *me* by my right hand.

24 Thou shalt guide me with thy counsel, and afterward receive me *to* glory.

25 Whom have I in heaven *but thee?* and *there is* none upon earth *that* I desire besides thee.

26 My flesh and my heart faileth: *but* God *is* the strength of my heart, and my portion for ever.

Digitized by Google

27 For lo, they that are far from thee shall perish: thou hast destroyed all them that go a whoring from thee.

28 But it is good for me to draw near to God: I have put my trust in the Lord GOD, that I may declare all thy works.

PSAL. LXXIV.

David prayeth for the sanctuary.

¶ Maschil of Asaph.

O God, why hast thou cast *us* off for ever? *why* doth thine anger smoke against the sheep of thy pasture?

2 Remember thy congregation *which* thou hast purchased of old: the rod of thine inheritance *which* thou hast redeemed, this mount Zion wherein thou hast dwelt.

3 Lift up thy feet unto the perpetual desolations: *even* all that the enemy hath done wickedly in the sanctuary.

4 Thine enemies roar in the midst of thy congregations: they set up their ensigns *for* signs.

5 *A man* was famous according as he had lifted up axes upon the thick trees.

6 But now they break down the carved work thereof at once, with axes and hammers.

7 They have cast fire into thy sanctuary, they have defiled *by casting down* the dwelling-place of thy name to the ground.

8 They said in their hearts, Let us destroy them together: they have burnt up all the synagogues of God in the land.

9 We see not our signs, *there is* no more any prophet, neither *is there* among us any that knoweth how long.

10 O God, how long shall the adversary reproach? shall the enemy blaspheme thy name for ever?

11 Why withdrawest thou thy hand, even thy right hand? pluck *it* out of thy bosom.

12 For God *is* my King of old, working salvation in the midst of the earth.

13 Thou didst divide the sea by thy strength: thou brakest the heads of the dragons in the waters.

14 Thou brakest the heads of Leviathan in pieces, *and* gavest him *to be* meat to the people inhabiting the wilderness.

15 Thou didst cleave the fountain and the flood: thou driedst up mighty rivers.

16 The day *is* thine, the night also *is* thine: thou hast prepared the light and the sun.

17 Thou hast set all the borders of the earth: thou hast made summer and winter.

18 Remember this, *that* the enemy hath reproached, O LORD, and *that* the foolish people have blasphemed thy name.

19 O deliver not the soul of thy turtle-dove unto the multitude *of the wicked*, forget not the congregation of thy poor for ever.

20 Have respect unto the covenant: for the dark places of the earth are full of the habitations of cruelty.

21 O let not the oppressed return ashamed: let the poor and needy praise thy name.

22 Arise, O God, plead thine own cause: remember how the foolish man reproacheth thee daily.

23 Forget not the voice of thine enemies: the tumult of those that rise up against thee, increaseth continually.

PSAL. LXXV.

The prophet praiseth God.

¶ To the chief musician, Al-taschith, A Psalm *or* Song of Asaph.

UNTO thee, O God, do we give thanks, *unto thee* do we give thanks: for that thy name *is* near, thy wondrous works declare.

2 When I shall receive the congregation, I will judge uprightly.

3 The earth and all the inhabitants thereof are dissolved: I bear up the pillars of it. Selah.

4 I said unto the fools, Deal not foolishly; and to the wicked, Lift not up the horn.

5 Lift not up your horn on high: speak *not* with a stiff neck.

6 For promotion *cometh* neither from the east, nor from the west, nor from the south.

7 But God *is* the Judge: he putteth down one, and setteth up another.

8 For in the hand of the LORD *there is* a cup, and the wine is red: it is full of mixture, and he poureth out of the same: but the dregs thereof all the wicked of the earth shall wring *them* out, *and* drink *them*.

9 But I will declare for ever; I will sing praises to the God of Jacob.

10 All the horns of the wicked also will I cut off: *but* the horns of the righteous shall be exalted.

PSAL. LXXVI.

God's majesty in the church.

¶ To the chief musician on Neginoth, A Psalm *or* Song of Asaph.

IN Judah *is* God known: his name *is* great in Israel.

2 In Salem also is his tabernacle, and his dwelling-place in Zion.

3 There brake he the arrows of the bow, the shield, and the sword, and the battle. Selah.

4 Thou *art* more glorious *and* excellent than the mountains of prey.

5 The stout-hearted are spoiled, they have slept their sleep: and none of the men of might have found their hands.

6 At thy rebuke, O God of Jacob, both the chariot and horse are cast into a dead sleep.

7 Thou, *even* thou *art* to be feared, and who may stand in thy sight when once thou art angry?

8 Thou didst cause judgment to be heard from heaven; the earth feared, and was still,

9 When God arose to judgment, to save all the meek of the earth. Selah.

10 Surely the wrath of man shall praise thee: the remainder of wrath shalt thou restrain.

11 Vow, and pay unto the LORD your God; let all that be round about him bring presents unto him that ought to be feared.

12 He shall cut off the spirit of princes: *he is* terrible to the kings of the earth.

PSAL. LXXVII.

David's combat with diffidence.

¶ To the chief musician, to Jeduthun, A Psalm of Asaph.

I Cried unto God with my voice: *even* unto God with my voice, and he gave ear unto me.

2 In the day of my trouble I sought the Lord; my sore ran in the night, and ceased not: my soul refused to be comforted.

3 I remembered God, and was troubled: I complained, and my spirit was overwhelmed. Selah.

4 Thou holdest mine eyes waking: I am so troubled that I cannot speak.

5 I have considered the days of old, the years of ancient times.

6 I call to remembrance my song in the night: I commune with mine own heart, and my spirit made diligent search.

7 Will the LORD cast off for ever? and will he be favourable no more?

8 Is his mercy clean gone for ever? doth *his* promise fail for evermore?

9 Hath God forgotten to be gracious? hath he in anger shut up his tender mercies? Selah.

10 And I said, This *is* my infirmity: *but I will remember* the years of the right hand of the most High.

11 I will remember the works of the LORD: surely I will remember thy wonders of old.

12 I will meditate also of all thy work, and talk of thy doings.

13 Thy way, O God, *is* in the sanctuary: who *is so* great a God as *our* God?

14 Thou *art* the God that doest wonders; thou hast declared thy strength among the people.

15 Thou hast with *thine* arm redeemed thy people, the sons of Jacob and Joseph. Selah.

16 The waters saw thee, O God, the waters saw thee: they were afraid; the depths also were troubled.

17 The clouds poured out water, the skies sent out a sound: thine arrows also went abroad.

18 The voice of thy thunder *was* in the heaven: the lightnings lightned the world, the earth trembled and shook.

19 Thy way *is* in the sea, and thy path in the great waters, and thy footsteps are not known.

20 Thou leddest thy people like a flock, by the hand of Moses and Aaron.

PSAL. LXXVIII.

The law of God recommended.

¶ Maschil of Asaph.

GIVE ear, O my people, *to* my law: incline your ears to the words of my mouth.

2 I will open my mouth in a parable: I will utter dark sayings of old:

3 Which we have heard and known and our fathers have told us.

4 We will not hide *them* from their children, shewing to the generation to come, the praises of the LORD, and his strength, and his wonderful works that he hath done.

5 For he established a testimony in Jacob, and appointed a law in Israel, which he commanded our fathers that they should make them known to their children.

6 That the generation to come might know *them*, *even* the children *which* should be born: *who* should arise and declare *them* to their children:

7 That they might set their hope in God, and not forget the works of God; but keep his commandments;

8 And might not be as their fathers, a stubborn and rebellious generation; a generation *that* set not their heart aright, and whose spirit was not stedfast with God.

9 The children of Ephraim *being* armed *and* carrying bows, turned back in the day of battle.

10 They kept not the covenant of God, and refused to walk in his law:

11 And forgat his works, and his wonders that he had shewed them.

12 Marvellous things did he in the sight of their fathers, in the land of Egypt, *in* the field of Zoan.

13 He divided the sea, and caused them to pass through, and he made the waters to stand as an heap.

14 In the day-time also he led them with a cloud, and all the night with a light of fire.

15 He clave the rocks in the wilderness, and gave *them* drink as out of the great depths.

16 He brought streams also out of the rock, and caused waters to run down like rivers.

17 And they sinned yet more against him, by provoking the most High in the wilderness.

18 And they tempted God in their heart, by asking meat for their lust.

19 Yea, they spake against God: they said, Can God furnish a table in the wilderness?

20 Behold, he smote the rock, that the waters gushed out, and the streams overflowed; can he give bread also? can he provide flesh for his people?

21 Therefore the LORD heard *this*, and was wroth, so a fire was kindled against Jacob, and anger also came up against Israel;

22 Because they believed not in God, and trusted not in his salvation:

23 Though he had commanded the clouds from above, and opened the doors of heaven,

24 And had rained down manna

upon them to eat, and had given them of the corn of heaven.

25 Man did eat angels food: he sent them meat to the full.

26 He caused an east-wind to blow in the heaven: and by his power he brought in the south wind.

27 He rained flesh also upon them as dust, and feathered fowls like as the sand of the sea.

28 And he let *it* fall in the midst of their camp, round about their habitations.

29 So they did eat, and were well filled: for he gave them their own desire;

30 They were not estranged from their lust: but while their meat *was* yet in their mouths,

31 The wrath of God came upon them, and slew the fattest of them, and smote down the chosen *men* of Israel.

32 For all this they sinned still: and believed not for his wonderous works.

33 Therefore their days did he consume in vanity, and their years in trouble.

34 When he slew them, then they sought him: and they returned and enquired early after God.

35 And they remembered that God *was* their rock, and the high God their redeemer.

36 Nevertheless they did flatter him with their mouth, and they lied unto him with their tongues.

37 For their heart was not right with him, neither were they stedfast in his covenant.

38 But he *being* full of compassion forgave *their* iniquity, and destroyed *them* not; yea, many a time turned he his anger away, and did not stir up all his wrath.

39 For he remembered that they *were but* flesh; a wind that passeth away, and cometh not again.

40 How oft did they provoke him in the wilderness, *and* grieve him in the desert?

41 Yea, they turned back and tempted God, and limited the holy One of Israel.

42 They remembered not his hand, *nor* the day when he delivered them from the enemy.

43 How he had wrought his signs in Egypt, and his wonders in the field of Zoan:

44 And had turned their rivers into blood; and their floods that they could not drink.

45 He sent divers sorts of flies among them, which devoured them; and frogs which destroyed them.

46 He gave also their increase unto the caterpillar, and their labour unto the locust.

47 He destroyed their vines with hail, and their sycamore-trees with frost.

48 He gave up their cattle also to the hail, and their flocks to hot thunder bolts.

49 He cast upon them the fierceness of his anger, wrath and indignation and trouble by sending evil angels *among them*.

50 He made a way to his anger, he spared not their soul from death: but gave their life over to the pestilence.

51 And smote all the first-born in Egypt: the chief of *their* strength in the tabernacles of Ham:

52 But made his own people to go forth like sheep, and guided them in the wilderness like a flock.

53 And he led them on safely, so that they feared not: but the sea overwhelmed their enemies.

54 And he brought them to the border of his sanctuary, *even to* this mountain, *which* his right hand had purchased.

55 He cast out the heathen also before them, and divided them an inheritance by line, and made the tribes of Israel to dwell in their tents.

56 Yet they tempted and provoked the most high God, and kept not his testimonies:

57 But turned back, and dealt unfaithfully like their fathers: they were turned aside like a deceitful bow.

58 For they provoked him to anger with their high places, and moved him to jealousy with their graven images.

59 When God heard *this*, he was wroth, and greatly abhorred Israel:

60 So that he forsook the tabernacle of Shiloh, the tent *which* he placed among men:

61 And delivered his strength into captivity, and his glory into the enemies hand.

62 He gave the people over also unto the sword: and was wroth with his inheritance.

63 The fire consumed their young men: and their maidens were not given to marriage.

64 Their priests fell by the sword: and their widows made no lamentation.

65 Then the LORD awaked as one out of sleep, *and* like a mighty man that shouteth by reason of wine.

66 And he smote his enemies in the hinder parts: he put them to a perpetual reproach.

67 Moreover, he refused the tabernacle of Joseph: and chose not the tribe of Ephraim.

68 But chose the tribe of Judah, the mount Zion which he loved.

69 And he built his sanctuary like high *palaces*, like the earth which he hath established for ever.

70 He chose David also his servant, and took him from the sheep-folds:

71 From following the ewes great with young, he brought him to feed Jacob his people, and Israel his inheritance.

72 So he fed them according to the integrity of his heart, and guided them by the skilfulness of his

Google

PSAL. LXXIX.

The desolation of Jerusalem.

¶ A Psalm of Asaph.

O God, the heathen are come into thine inheritance, thy holy temple have they defiled: they have laid Jerusalem on heaps.

2 The dead bodies of thy servants have they given *to be* meat unto the fowls of the heaven, the flesh of thy saints unto the beasts of the earth.

3 Their blood have they shed like water round about Jerusalem: and *there was* none to bury *them*.

4 We are become a reproach to our neighbours: a scorn and derision to them that are round about us.

5 How long, LORD? wilt thou be angry for ever? shall thy jealousy burn like fire?

6 Pour out thy wrath upon the heathen that have not known thee, and upon the kingdoms that have not called upon thy name.

7 For they have devoured Jacob, and laid waste his dwelling-place.

8 O remember not against us former iniquities: let thy tender mercies speedily prevent us: for we are brought very low.

9 Help us, O God of our salvation, for the glory of thy name: and deliver us, and purge away our sins for thy name's sake.

10 Wherefore should the heathen say, Where *is* their God? let him be known among the heathen in our sight *by* the revenging of the blood of thy servants *which is* shed.

11 Let the sighing of the prisoner come before thee, according to the greatness of thy power preserve thou those that are appointed to die.

12 And render unto our neighbours seven-fold into their bosom, their reproach wherewith they have reproached thee, O LORD.

13 So we thy people, and sheep of thy pasture, will give thee thanks for ever: we will shew forth thy praise to all generations.

PSAL. LXXX.

The Psalmist's complaint.

¶ To the chief musician upon Shoshannim-Eduth, A Psalm of Asaph.

GIVE ear, O Shepherd of Israel, thou that leadest Joseph like a flock, thou that dwellest *between* the cherubims, shine forth.

2 Before Ephraim, and Benjamin, and Manasseh, stir up thy strength, and come *and* save us.

3 Turn us again, O God: and cause thy face to shine, and we shall be saved.

4 O LORD God of hosts, how long wilt thou be angry against the prayer of thy people?

5 Thou feedest them with the bread of tears: and givest them tears to drink in great measure.

6 Thou makest us a strife unto our neighbours: and our enemies laugh among themselves.

7 Turn us again, O God of hosts, and cause thy face to shine, and we shall be saved.

8 Thou hast brought a vine out of Egypt: thou hast cast out the heathen, and planted it.

9 Thou preparedst *room* before it, and didst cause it to take deep root, and it filled the land.

10 The hills were covered with the shadow of it, and the boughs thereof *were like* the goodly cedars.

11 She sent out her boughs unto the sea, and her branches unto the river.

12 Why hast thou *then* broken down her hedges, so that all they which pass by the way, do pluck her?

13 The boar out of the wood doth waste it, and the wild beast of the field doth devour it.

14 Return, we beseech thee, O God of hosts: look down from heaven, and behold, and visit this vine;

15 And the vineyard which thy right hand hath planted, and the branch *that* thou madest strong for thyself.

16 *It is* burnt with fire, *it is* cut down: they perish at the rebuke of thy countenance.

17 Let thy hand be upon the man of thy right hand, upon the son of man *whom* thou madest strong for thyself.

18 So will not we go back from thee: quicken us, and we will call upon thy name.

19 Turn us again, O LORD God of hosts, cause thy face to shine, and we shall be saved.

PSAL. LXXXI.

An exhortation to praise God.

¶ To the chief musician, upon Gittith, *A Psalm* of Asaph.

SING aloud unto God our strength: make a joyful noise unto the God of Jacob.

2 Take a psalm, and bring hither the timbrel, the pleasant harp with the psaltery.

3 Blow up the trumpet in the new-moon, in the time appointed, on our solemn feast-day.

4 For this *was* a statute for Israel, *and* a law of the God of Jacob.

5 This he ordained in Joseph *for* a testimony, when he went out through the land of Egypt: *where* I heard a language *that* I understood not.

6 I removed his shoulder from the burden: his hands were delivered from the pots.

7 Thou calledst in trouble, and I delivered thee; I answered thee in the secret place of thunder: I proved thee at the waters of Meribah. Selah.

8 Hear, O my people, and I will testify unto thee, O Israel, if thou wilt hearken unto me;

9 There shall no strange God be in thee: neither shalt thou worship any strange god.

10 I *am* the LORD thy God which brought thee out of the land of E-

Digitized by Google

gypt; open thy mouth wide, and I will fill it.

11 But my people would not hearken to my voice: and Israel would none of me.

12 So I gave them up unto their own hearts lust: *and* they walked in their own counsels.

13 O that my people had hearkened unto me, *and* Israel had walked in my ways!

14 I should soon have subdued their enemies, and turned my hand against their adversaries.

15 The haters of the LORD should have submitted themselves unto him: but their time should have endured for ever.

16 He should have fed them also with the finest of the wheat: and with honey out of the rock should I have satisfied thee.

PSAL. LXXXII.

The psalmist prayeth God to judge.

¶ A Psalm of Asaph.

GOD standeth in the congregation of the mighty: he judgeth among the gods.

2 How long will ye judge unjustly, and accept the persons of the wicked? Selah.

3 Defend the poor and fatherless: do justice to the afflicted and needy.

4 Deliver the poor and needy: rid *them* out of the hand of the wicked.

5 They know not, neither will they understand; they walk on in darkness: all the foundations of the earth are out of course.

6 I have said, Ye *are* gods: and all of you *are* children of the most High.

7 But ye shall die like men, and fall like one of the princes.

8 Arise, O God, judge the earth: for thou shalt inherit all nations.

PSAL. LXXXIII.

A complaint of the church.

¶ A Song *or* Psalm of Asaph.

KEEP not thou silence, O God: hold not thy peace, and be not still, O God.

2 For lo, thine enemies make a tumult: and they that hate thee, have lift up the head.

3 They have taken crafty counsel against thy people, and consulted against thy hidden ones.

4 They have said, Come, and let us cut them off from *being* a nation: that the name of Israel may be no more in remembrance.

5 For they have consulted together with one consent: they are confederate against thee.

6 The tabernacles of Edom, and the Ishmaelites: of Moab, and the Hagarenes,

7 Gebal, and Ammon, and Amalek, the Philistines with the inhabitants of Tyre.

8 Assur also is joined with them: they have holpen the children of Lot. Selah.

9 Do unto them as *unto* the Midianites, as *to* Sisera, as *to* Jabin, at the brook of Kison:

10 *Which* perished at En-dor: they became *as* dung for the earth.

11 Make their nobles like Oreb, and like Zeeb: yea, all their princes as Zeba and as Zalmunna:

12 Who said, Let us take to ourselves the houses of God in possession.

13 O my God, make them like a wheel; as the stubble before the wind.

14 As the fire burneth the wood, and as the flame setteth the mountains on fire;

15 So persecute them with thy tempest, and make them afraid with thy storms.

16 Fill their faces with shame: that they may seek thy name, O LORD.

17 Let them be confounded and troubled for ever: yea, let them be put to shame, and perish:

18 That *men* may know, that thou whose name alone *is* JEHOVAH, *art* the most High over all the earth.

PSAL. LXXXIV.

The desire of the godly.

¶ To the chief musician upon Gittith, A Psalm for the sons of Korah

HOW amiable *are* thy tabernacles, O LORD of hosts!

2 My soul longeth, yea, even fainteth for the courts of the LORD: my heart and my flesh crieth out for the living God.

3 Yea, the sparrow hath found an house, and the swallow a nest for herself, where she may lay her young, *even* thine altars, O LORD of hosts, my King, and my God.

4 Blessed *are* they that dwell in thy house: they will be still praising thee. Selah.

5 Blessed *is* the man whose strength *is* in thee: in whose heart *are* the ways *of them*.

6 *Who* passing through the valley of Baca, make it a well: the rain also filleth the pools.

7 They go from strength to strength, *every one of them* in Zion appeareth before God.

8 O LORD God of hosts, hear my prayer: give ear, O God of Jacob. Selah.

9 Behold, O God our shield, and look upon the face of thine anointed.

10 For a day in thy courts *is* better than a thousand: I had rather be a door-keeper in the house of my God, than to dwell in the tents of wickedness.

11 For the LORD God *is* a sun and shield: the LORD will give grace and glory: no good *thing* will he withhold from them that walk uprightly.

12 O LORD of hosts, blessed *is* the man that trusteth in thee.

PSAL. LXXXV.

The Psalmist prayeth for mercy.

¶ To the chief musician A Psalm for the sons of Korah.

Digitized by Google

LORD, thou hast been favourable unto thy land: thou hast brought back the captivity of Jacob.

2 Thou hast forgiven the iniquity of thy people, thou hast covered all their sin. Selah.

3 Thou hast taken away all thy wrath: thou hast turned *thyself* from the fierceness of thine anger.

4 Turn us, O God of our salvation, and cause thine anger towards us to cease.

5 Wilt thou be angry with us for ever? wilt thou draw out thine anger to all generations?

6 Wilt thou not revive us again: that thy people may rejoice in thee?

7 Shew us thy mercy, O LORD, and grant us thy salvation.

8 I will hear what God the LORD will speak: for he will speak peace unto his people, and to his saints: but let them not turn again to folly.

9 Surely his salvation *is* nigh them that fear him; that glory may dwell in our land.

10 Mercy and truth are met together: righteousness and peace have kissed *each other*.

11 Truth shall spring out of the earth: and righteousness shall look down from heaven.

12 Yea, the LORD shall give *that which is* good: and our land shall yield her increase.

13 Righteousness shall go before him: and shall set *us* in the way of his steps.

PSAL. LXXXVI.

David's confidence in God.

¶ A Prayer of David.

BOW down thine ear, O LORD, hear me: for I *am* poor and needy.

2 Preserve my soul, for I *am* holy: O thou my God, save thy servant that trusteth in thee.

3 Be merciful unto me, O LORD: for I cry unto thee daily.

4 Rejoice the soul of thy servant: for unto thee, O LORD, do I lift up my soul.

5 For thou, Lord, *art* good, and ready to forgive: and plenteous in mercy unto all them that call upon thee.

6 Give ear, O LORD, unto my prayer: and attend to the voice of my supplications.

7 In the day of my trouble I will call upon thee: for thou wilt answer me.

8 Among the gods *there is* none like unto thee, O LORD, neither *are there any works* like unto thy works.

9 All nations whom thou hast made shall come and worship before thee, O LORD: and shall glorify thy name.

10 For thou *art* great and doest wondrous things: thou *art* God alone.

11 Teach me thy way, O LORD, I will walk in thy truth: unite my heart to fear thy name.

12 I will praise thee, O LORD my God, with all my heart: and I will glorify thy name for evermore.

13 For great *is* thy mercy toward me: and thou hast delivered my soul from the lowest hell.

14 O God, the proud are risen against me, and the assemblies of violent *men* have sought after my soul: and have not set thee before them.

15 But thou, O LORD, *art* a God full of compassion, and gracious: long-suffering, and plenteous in mercy and truth.

16 O turn unto me, and have mercy upon me, give thy strength unto thy servant, and save the son of thine handmaid.

17 Shew me a token for good, that they which hate me may see *it*, and be ashamed: because thou, LORD, hast holpen me, and comforted me.

PSAL. LXXXVII.

The glory of the church.

¶ A Psalm *or* Song for the sons of Korah.

HIS foundation *is* in the holy mountains.

2 The LORD loveth the gates of Zion, more than all the dwellings of Jacob.

3 Glorious things are spoken of thee, O city of God. Selah.

4 I will make mention of Rahab, and Babylon, to them that know me: behold Philistia, and Tyre, with Ethiopia: this *man* was born there.

5 And of Zion it shall be said, This and that man was born in her: and the Highest himself shall establish her.

6 The LORD shall count when he writeth up the people, *that* this *man* was born there. Selah.

7 As well the singers as the players on instruments *shall be there*: all my springs *are* in thee.

PSAL. LXXXVIII.

David's fervent prayer.

¶ A Song *or* Psalm for the sons of Korah, to the chief musician upon Mahalath, Leannoth, Maschil, of Heman the Ezrahite.

O LORD God of my salvation, I have cried day *and* night before thee:

2 Let my prayer come before thee: incline thine ear unto my cry.

3 For my soul is full of troubles: and my life draweth nigh unto the grave.

4 I am counted with them that go down into the pit: I am as a man *that hath* no strength.

5 Free among the dead, like the slain that lie in the grave, whom thou remembrest no more: and they are cut off from thy hand.

6 Thou hast laid me in the lowest pit, in darkness, in the deeps.

7 Thy wrath lieth hard upon me, and thou hast afflicted *me* with all thy waves. Selah.

8 Thou hast put away mine acquaintance far from me: thou hast made me an abomination unto them: *I am* shut up, and I cannot come forth.

9 Mine eye mourneth by reason of affliction: LORD, I have called daily

upon thee, I have ſtretched out my hands unto thee.

10 Wilt thou ſhew wonders to the dead? ſhall the dead ariſe *and* praiſe thee? Selah.

11 Shall thy loving-kindneſs be declared in the grave? *or* thy faithfulneſs in deſtruction?

12 Shall thy wonders be known in the dark? and thy righteouſneſs in the land of forgetfulneſs?

13 But unto thee have I cried, O LORD, and in the morning ſhall my prayer prevent thee.

14 LORD, why caſteſt thou off my ſoul? *why* hideſt thou thy face from me?

15 I *am* afflicted and ready to die, from *my* youth up: *while* I ſuffer thy terrors I am diſtracted.

16 Thy fierce wrath goeth over me, thy terrors have cut me off.

17 They came round about me daily like water, they compaſſed me about together.

18 Lover and friend haſt thou put far from me, *and* mine acquaintance into darkneſs.

PSAL. LXXXIX.

The pſalmiſt praiſeth God, &c.

¶ Maſchil of Ethan the Ezrahite.

I Will ſing of the mercies of the LORD for ever: with my mouth will I make known thy faithfulneſs to all generations.

2 For I have ſaid, Mercy ſhall be built up for ever: thy faithfulneſs ſhalt thou eſtabliſh in the very heavens.

3 I have made a covenant with my choſen, I have ſworn unto David my ſervant.

4 Thy ſeed will I eſtabliſh for ever, and build up thy throne to all generations. Selah.

5 And the heavens ſhall praiſe thy wonders, O LORD: thy faithfulneſs alſo in the congregation of the ſaints.

6 For who in the heaven can be compared unto the LORD? *who* among the ſons of the mighty can be likened unto the LORD?

7 God is greatly to be feared in the aſſembly of the ſaints: and to be had in reverence of all *them that are* about him.

8 O LORD God of hoſts who *is* a ſtrong LORD like unto thee? or to thy faithfulneſs round about thee?

9 Thou ruleſt the raging of the ſea: when the waves thereof ariſe, thou ſtilleſt them.

10 Thou haſt broken Rahab in pieces, as one that is ſlain; thou haſt ſcattered thine enemies with thy ſtrong arm.

11 The heavens *are* thine, the earth alſo *is* thine: *as for* the world, and the fulneſs thereof, thou haſt founded them.

12 The north and the ſouth thou haſt created them: Tabor and Hermon ſhall rejoice in thy name.

13 Thou haſt a mighty arm: ſtrong is thy hand, *and* high is thy right hand.

14 Juſtice and judgment *are* the habitation of thy throne: mercy and truth ſhall go before thy face.

15 Bleſſed *is* the people that know the joyful ſound: they ſhall walk, O LORD, in the light of thy countenance.

16 In my name ſhall they rejoice all the day: and in thy righteouſneſs ſhall they be exalted.

17 For thou *art* the glory of their ſtrength: and in thy favour our horn ſhall be exalted.

18 For the LORD *is* our defence: and the holy One of Iſrael *is* our king.

19 Then thou ſpakeſt in viſion to thy holy One, and ſaideſt, I have laid help upon *one that is* mighty: I have exalted *one* choſen out of the people.

20 I have found David my ſervant: with my holy oil have I anointed him.

21 With whom my hand ſhall be eſtabliſhed: mine arm alſo ſhall ſtrengthen him.

22 The enemy ſhall not exact upon him: nor the ſon of wickedneſs afflict him.

23 And I will beat down his foes before his face, and plague them that hate him.

24 But my faithfulneſs and my mercy *ſhall be* with him: and in my name ſhall his horn be exalted.

25 I will ſet his hand alſo in the ſea, and his right hand in the rivers.

26 He ſhall cry unto me, Thou *art* my Father, my God, and the rock of my ſalvation.

27 Alſo I will make him *my* firſtborn, higher than the kings of the earth.

28 My mercy will I keep for him for evermore, and my covenant ſhall ſtand faſt with him.

29 His ſeed alſo will I make *to endure* for ever, and his throne as the days of heaven.

30 If his children forſake my law, and walk not in my judgments;

31 If they break my ſtatutes, and keep not my commandments:

32 Then will I viſit their tranſgreſſion with the rod, and their iniquity with ſtripes.

33 Nevertheleſs my loving-kindneſs will I not utterly take from him, nor ſuffer my faithfulneſs to fail.

34 My covenant will I not break, nor alter the thing *that is* gone out of my lips.

35 Once have I ſworn by my holineſs, that I will not lie unto David.

36 His ſeed ſhall endure for ever, and his throne as the ſun before me,

37 It ſhall be eſtabliſhed for ever as the moon, and *as* a faithful witneſs in heaven. Selah.

38 But thou haſt caſt off and abhorred, thou haſt been wroth with thine anointed.

Digitized by Google

39 Thou hast made void the covenant of thy servant: thou hast profaned his crown *by casting it* to the ground.

40 Thou hast broken down all his hedges, thou hast brought his strong holds to ruin.

41 All that pass-by the way spoil him: he is a reproach to his neighbours.

42 Thou hast set up the right hand of his adversaries; thou hast made all his enemies to rejoice.

43 Thou hast also turned the edge of his sword, and hast not made him to stand in the battle.

44 Thou hast made his glory to cease, and cast his throne down to the ground.

45 The days of his youth hast thou shortened: thou hast covered him with shame. Selah.

46 How long, LORD, wilt thou hide thyself, for ever? shall thy wrath burn like fire?

47 Remember how short my time is: wherefore hast thou made all men in vain?

48 What man *is he that* liveth, and shall not see death? shall he deliver his soul from the hand of the grave? Selah.

49 LORD, where *are* thy former loving-kindnesses, *which* thou swarest unto David in thy truth?

50 Remember, LORD, the reproach of thy servants; *how* I do bear in my bosom *the reproach of* all the mighty people;

51 Wherewith thine enemies have reproached, O LORD; wherewith they have reproached the footsteps of thine anointed.

52 Blessed *be* the LORD for evermore. Amen, and amen.

PSAL. XC.

God's providence set forth.

A Prayer of Moses the man of God. LORD, thou hast been our dwelling-place in all generations.

2 Before the mountains were brought forth, or ever thou hadst formed the earth and the world: even from everlasting to everlasting, thou *art* God.

3 Thou turnest man to destruction: and sayest, Return, ye children of men.

4 For a thousand years in thy sight *are but* as yesterday when it is past, and *as* a watch in the night.

5 Thou carriest them away as with a flood, they are *as* a sleep: in the morning *they are* like grass *which* groweth up.

6 In the morning it flourisheth, and groweth up; in the evening it is cut down, and withereth.

7 For we are consumed by thine anger, and by thy wrath are we troubled.

8 Thou hast set our iniquities before thee, our secret *sins* in the light of thy countenance.

9 For all our days are passed away in thy wrath: we spend our years as a tale *that is told*.

10 The days of our years *are* threescore years and ten; and if by reason of strength *they be* fourscore years, yet *is* their strength labour and sorrow: for it is soon cut off, and we fly away.

11 Who knoweth the power of thine anger? even according to thy fear, *so is* thy wrath.

12 So teach *us* to number our days, that we may apply *our* hearts unto wisdom.

13 Return, O LORD, how long? and let it repent thee concerning thy servants.

14 O satisfy us early with thy mercy; that we may rejoice, and be glad all our days.

15 Make us glad according to the days *wherein* thou hast afflicted us, *and* the years *wherein* we have seen evil.

16 Let thy work appear unto thy servants, and thy glory unto their children.

17 And let the beauty of the LORD our God be upon us: and establish thou the work of our hands upon us, yea, the work of our hands establish thou it.

PSAL. XCI.

The state of the godly.

HE that dwelleth in the secret place of the most High, shall abide under the shadow of the Almighty.

2 I will say of the LORD, *He is* my refuge, and my fortress: my God, in him will I trust.

3 Surely he shall deliver thee from the snare of the fowler: *and* from the noisome pestilence.

4 He shall cover thee with his feathers, and under his wings shalt thou trust: his truth *shall be thy* shield and buckler.

5 Thou shalt not be afraid for the terror by night: *nor* for the arrow *that* flieth by day:

6 *Nor* for the pestilence *that* walketh in darkness: *nor* for the destruction *that* wasteth at noon-day.

7 A thousand shall fall at thy side, and ten thousand at thy right hand: *but* it shall not come nigh thee.

8 Only with thine eyes shalt thou behold, and see the reward of the wicked.

9 Because thou hast made the LORD *which is* my refuge, *even* the most High thy habitation:

10 There shall no evil befall thee, neither shall any plague come nigh thy dwelling.

11 For he shall give his angels charge over thee, to keep thee in all thy ways.

12 They shall bear thee up in *their* hands, lest thou dash thy foot against a stone.

13 Thou shalt tread upon the lion and adder: the young lion and the

Digitized by Google

dragon ſhalt thou trample under feet.

14 Becauſe he hath ſet his love upon me, therefore will I deliver him: I will ſet him on high, becauſe he hath known my name.

15 He ſhall call upon me, and I will anſwer him: I *will be* with him in trouble, I will deliver him, and honour him

16 With long life will I ſatisfy him, and ſhew him my ſalvation.

PSAL. XCII.

The prophet praiſeth God.

¶ A Pſalm *or* ſong for the ſabbath-day.

IT *is a* good *thing* to give thanks unto the LORD, and to ſing praiſes unto thy name, O moſt High:

2 To ſhew forth thy loving-kindneſs in the morning, and thy faithfulneſs every night;

3 Upon an inſtrument *of* ten ſtrings, and upon the pſaltery; upon the harp with a ſolemn ſound.

4 For thou, LORD, haſt made me glad through thy works: I will triumph in the works of thy hands.

5 O LORD, how great are thy works! *and* thy thoughts are very deep.

6 A brutiſh man knoweth not: neither doth a fool underſtand this.

7 When the wicked ſpring as the graſs, and when all the workers of iniquity do flouriſh: *it is* that they ſhall be deſtroyed for ever.

8 But thou, LORD, *art moſt* high for evermore.

9 For lo, thine enemies, O LORD, for lo, thine enemies ſhall periſh: and the workers of iniquity ſhall be ſcattered.

10 But my horn ſhalt thou exalt like *the horn of* an unicorn: I ſhall be anointed with freſh oil.

11 Mine eye alſo ſhall ſee *my deſire* on mine enemies: *and* mine ears ſhall hear *my deſire* of the wicked that riſe up againſt me.

12 The righteous ſhall flouriſh like the palm-tree: he ſhall grow like a cedar in Lebanon.

13 Thoſe that be planted in the houſe of the LORD, ſhall flouriſh in the courts of our God.

14 They ſhall ſtill bring forth fruit in old age: they ſhall be fat, and flouriſhing:

15 To ſhew that the LORD *is* upright: *he is* my rock, and *there is* no unrighteouſneſs in him.

PSAL. XCIII.

The majeſty of Chriſt's kingdom.

THE LORD reigneth, he is clothed with majeſty, the LORD is clothed with ſtrength *wherewith* he hath girded himſelf: the world alſo is ſtabliſhed, that it cannot be moved.

2 Thy throne *is* eſtabliſhed of old: thou *art* from everlaſting.

3 The floods have lifted up, O LORD, the floods have lifted up their voice; the floods lift up their waves.

4 The LORD on high *is* mightier than the noiſe of many waters, *yea, than* the mighty waves of the ſea.

5 Thy teſtimonies are very ſure: holineſs becometh thine houſe, O LORD, for ever.

PSAL. XCIV.

The prophet's complaint.

O LORD God, to whom vengeance belongeth: O God, to whom vengeance belongeth, ſhew thyſelf.

2 Lift up thyſelf, thou judge of the earth: render a reward to the proud.

3 LORD, how long ſhall the wicked, how long ſhall the wicked triumph?

4 *How long* ſhall they utter *and* ſpeak hard things? *and* all the workers of iniquity boaſt themſelves?

5 They break in pieces thy people, O LORD, and afflict thine heritage.

6 They ſlay the widow and the ſtranger, and murder the fatherleſs

7 Yet they ſay, The LORD ſhall not ſee: neither ſhall the God of Jacob regard *it*.

8 Underſtand, ye brutiſh among the people: and *ye* fools, when will ye be wiſe?

9 He that planted the ear, ſhall he not hear? he that formed the eye, ſhall he not ſee?

10 He that chaſtiſeth the heathen, ſhall not he correct? he that teacheth man knowledge, *ſhall not he know?*

11 The LORD knoweth the thoughts of man, that they *are* vanity.

12 Bleſſed *is* the man whom thou chaſteneſt, O LORD, and teacheſt him out of thy law:

13 That thou mayeſt give him reſt from the days of adverſity, until the pit be digged for the wicked.

14 For the LORD will not caſt off his people, neither will he forſake his inheritance.

15 But judgment ſhall return unto righteouſneſs: and all the upright in heart ſhall follow it.

16 Who will riſe up for me againſt the evil-doers? *or* who will ſtand up for me againſt the workers of iniquity?

17 Unleſs the LORD *had been* my help, my ſoul had almoſt dwelt in ſilence.

18 When I ſaid, My foot ſlippeth: thy mercy, O LORD, held me up.

19 In the multitude of my thoughts within me, thy comforts delight my ſoul.

20 Shall the throne of iniquity have fellowſhip with thee, which frameth miſchief by a law?

21 They gather themſelves together againſt the ſoul of the righteous, and condemn the innocent blood.

22 But the LORD is my defence: and my God *is* the rock of my refuge.

23 And he ſhall bring upon them their own iniquity, and ſhall cut them off in their own wickedneſs, *yea*, the LORD our God ſhall cut them off.

PSAL. XCV.

An exhortation to praise God.

O Come, let us sing unto the LORD: let us make a joyful noise to the Rock of our salvation.

2 Let us come before his presence with thanksgiving, and make a joyful noise unto him with psalms.

3 For the LORD *is* a great God, and a great King above all gods.

4 In his hand *are* the deep places of the earth: the strength of the hills *is* his also.

5 The sea *is* his, and he made it: and his hands formed the dry land.

6 O come let us worship and bow down: let us kneel before the LORD our maker.

7 For he *is* our God, and we *are* the people of his pasture, and the sheep of his hand: to-day if ye will hear his voice,

8 Harden not your heart, as in the provocation, *and* as *in* the day of temptation in the wilderness:

9 When your fathers tempted me, proved me, and saw my work.

10 Forty years long was I grieved with *this* generation, and said, *It is* a people that do err in their heart, and they have not known my ways.

11 Unto whom I sware in my wrath, that they should not enter into my rest.

PSAL. XCVI.

An exhortation to praise God.

O Sing unto the LORD a new song: sing unto the LORD all the earth.

2 Sing unto the LORD, bless his name: shew forth his salvation from day to day.

3 Declare his glory among the heathen, his wonders among all people.

4 For the LORD *is* great, and greatly to be praised: he *is* to be feared above all gods.

5 For all the gods of the nations *are* idols: but the LORD made the heavens.

6 Honour and majesty *are* before him: strength and beauty *are* in his sanctuary.

7 Give unto the LORD, O ye kindreds of the people, give unto the LORD glory and strength.

8 Give unto the LORD the glory *due unto* his name: bring an offering, and come into his courts.

9 O worship the LORD in the beauty of holiness: fear before him all the earth.

10 Say among the heathen *that* the LORD reigneth: the world also shall be established that it shall not be moved; he shall judge the people righteously.

11 Let the heavens rejoice, and let the earth be glad; let the sea roar, and the fulness thereof.

12 Let the field be joyful, and all that *is* therein: then shall all the trees of the wood rejoice.

13 Before the LORD; for he cometh, for he cometh to judge the earth: he shall judge the world with righteousness, and the people with his truth.

PSAL. XCVII.

The majesty of God's kingdom.

THE LORD reigneth, let the earth rejoice: let the multitude of isles be glad *thereof*

2 Clouds and darkness *are* round about him: righteousness and judgment *are* the habitation of his throne.

3 A fire goeth before him, and burneth up his enemies round about.

4 His lightnings enlightened the world: the earth saw and trembled.

5 The hills melted like wax at the presence of the LORD: at the presence of the LORD of the whole earth.

6 The heavens declare his righteousness: and all the people see his glory.

7 Confounded be all they that serve graven images, that boast themselves of idols: worship him all *ye* gods.

8 Zion heard, and was glad, and the daughters of Judah rejoiced; because of thy judgments, O LORD.

9 For thou, LORD, *art* high above all the earth: thou art exalted far above all gods.

10 Ye that love the LORD, hate evil: he preserveth the souls of his saints, he delivereth them out of the hand of the wicked.

11 Light *is* sown for the righteous, and gladness for the upright in heart.

12 Rejoice in the LORD, ye righteous: and give thanks at the remembrance of his holiness.

PSAL. XCVIII.

The Jews exhorted to praise God.

¶ A Psalm.

O Sing unto the LORD a new song, for he hath done marvellous things: his right hand, and his holy arm hath gotten him the victory.

2 The LORD hath made known his salvation: his righteousness hath he openly shewed in the sight of the heathen.

3 He hath remembered his mercy and his truth towards the house of Israel: all the ends of the earth have seen the salvation of our God.

4 Make a joyful noise unto the LORD, all the earth: make a loud noise, and rejoice, and sing praise.

5 Sing unto the LORD with the harp; with the harp, and the voice of a psalm.

6 With trumpets and sound of cornet make a joyful noise before the LORD, the King.

7 Let the sea roar, and the fulness thereof: the world, and they that dwell therein.

8 Let the floods clap *their* hands: let the hills be joyful together,

9 Before the LORD: for he cometh to judge the earth: with righteousness shall he judge the world, and the people with equity.

PSAL. XCIX.

God is to be worshipped.

THE LORD reigneth, let the people tremble: he sitteth *between* the cherubims, let the earth be moved

2 The LORD *is* great in Zion, and he *is* high above all people.
3 Let them praise thy great and terrible name: *for* it *is* holy.
4 The king's strength also loveth judgment, thou dost establish equity, thou executest judgment and righteousness in Jacob.
5 Exalt ye the LORD our God, and worship at his footstool: *for* he *is* holy.
6 Moses and Aaron among his priests, and Samuel among them that call upon his name: they called upon the LORD, and he answered them.
7 He spake unto them in the cloudy pillar: they kept his testimonies, and the ordinance *that* he gave them.
8 Thou answeredst them, O LORD our God: thou wast a God that forgavest them, though thou tookest vengeance of their inventions.
9 Exalt the LORD our God, and worship at his holyhill: for the LORD our God *is* holy.

PSAL. C.

An exhortation to praise God.

¶ A Psalm of praise.

MAKE a joyful noise unto the LORD, all ye lands.
2 Serve the LORD with gladness: come before his presence with singing.
3 Know ye that the LORD he *is* God, *it is* he *that* hath made us, and not we ourselves; *we are* his people, and the sheep of his pasture.
4 Enter into his gates with thanksgiving, *and* into his courts with praise, be thankful unto him, *and* bless his name.
5 For the LORD *is* good; his mercy *is* everlasting; and his truth *endureth* to all generations.

PSAL. CI.

David's profession of godliness.

¶ A Psalm of David.

I Will sing of mercy and judgment: unto thee, O LORD, will I sing.
2 I will behave myself wisely in a perfect way; O when wilt thou come unto me? I will walk within my house with a perfect heart.
3 I will set no wicked thing before mine eyes: I hate the work of them that turn aside, *it* shall not cleave to me.
4 A froward heart shall depart from me: I will not know a wicked *person*.
5 Whoso privily slandereth his neighbour, him will I cut off: him that hath an high look, and a proud heart, will not I suffer.
6 Mine eyes *shall be* upon the faithful of the land, that they may dwell with me: he that walketh in a perfect way, he shall serve me.
7 He that worketh deceit, shall not dwell within my house: he that telleth lies, shall not tarry in my sight.
8 I will early destroy all the wicked of the land: that I may cut off all wicked doers from the city of the LORD.

PSAL. CII.

The prophet's grievous complaint.

¶ A Prayer of the afflicted, when he is overwhelmed, and poureth out his complaint before the LORD.

HEAR my prayer, O LORD, and let my cry come unto thee.
2 Hide not thy face from me in the day *when* I am in trouble, incline thine ear unto me: in the day *when* I call, answer me speedily.
3 For my days are consumed like smoke: and my bones are burnt as an hearth.
4 My heart is smitten, and withered like grass: so that I forget to eat my bread.
5 By reason of the voice of my groaning, my bones cleave to my skin.
6 I am like a pelican of the wilderness: I am like an owl of the desert.
7 I watch, and am as a sparrow alone upon the house-top.
8 Mine enemies reproach me all the day: *and* they that are mad against me, are sworn against me.
9 For I have eaten ashes like bread, and mingled my drink with weeping:
10 Because of thine indignation and thy wrath: for thou hast lifted me up, and cast me down.
11 My days *are* like a shadow that declineth: and I am withered like grass.
12 But thou, O LORD, shalt endure for ever, and thy remembrance unto all generations.
13 Thou shalt arise, *and* have mercy upon Zion: for the time to favour her, yea, the set time is come.
14 For thy servants take pleasure in her stones, and favour the dust thereof.
15 So the heathen shall fear the name of the LORD: and all the kings of the earth thy glory.
16 When the LORD shall build up Zion, he shall appear in his glory.
17 He will regard the prayer of the destitute, and not despise their prayer.
18 This shall be written for the generation to come: and the people which shall be created, shall praise the LORD.
19 For he hath looked down from the height of his sanctuary: from heaven did the LORD behold the earth;
20 To hear the groaning of the prisoner, to loose those that are appointed to death;
21 To declare the name of the LORD in Zion, and his praise in Jerusalem:
22 When the people are gathered together, and the kingdoms to serve the LORD.
23 He weakened my strength in the way; he shortened my days.
24 I said, O my God, take me not away in the midst of my days: thy years *are* throughout all generations.
25 Of old hast thou laid the foundation of the earth: and the heavens *are* the work of thy hands.
26 They shall perish, but thou shalt

endure: yea, all of them shall wax old like a garment; as a vesture shalt thou change them, and they shall be changed.

27 But thou *art* the same, and thy years shall have no end.

28 The children of thy servants shall continue, and their seed shall be established before thee.

PSAL. CIII.

An exhortation to praise God, &c.

¶ *A Psalm* of David.

BLess the LORD, O my soul: and all that is within me, *bless* his holy name.

2 Bless the LORD, O my soul, and forget not all his benefits.

3 Who forgiveth all thine iniquities: who healeth all thy diseases.

4 Who redeemeth thy life from destruction: who crowneth thee with loving kindness and tender mercies.

5 Who satisfieth thy mouth with good *things*: *so that* thy youth is renewed like the eagle's.

6 The LORD executeth righteousness and judgment for all *that are* oppressed.

7 He made known his ways unto Moses, his acts unto the children of Israel.

8 The LORD *is* merciful and gracious, slow to anger, and plenteous in mercy.

9 He will not always chide: neither will he keep *his anger* for ever.

10 He hath not dealt with us after our sins: nor rewarded us according to our iniquities.

11 For as the heaven is high above the earth: *so* great is his mercy toward them that fear him.

12 As far as the east is from the west: *so* far hath he removed our transgressions from us.

13 Like as a father pitieth *his* children: *so* the LORD pitieth them that fear him.

14 For he knoweth our frame: he remembereth that we *are* dust.

15 *As for* man, his days *are* as grass: as a flower of the field, so he flourisheth.

16 For the wind passeth over it, and it is gone; and the place thereof shall know it no more.

17 But the mercy of the LORD *is* from everlasting to everlasting upon them that fear him: and his righteousness unto children's children;

18 To such as keep his covenant, and to those that remember his commandments to do them.

19 The LORD hath prepared his throne in the heavens: and his kingdom ruleth over all.

20 Bless the LORD, ye his angels, that excel in strength, that do his commandments, hearkening unto the voice of his word.

21 Bless ye the LORD, all *ye* his hosts, *ye* ministers of his that do his pleasure.

22 Bless the LORD, all his works in all places of his dominion: bless the LORD, O my soul.

PSAL. CIV.

A meditation upon God's power.

BLESS the LORD, O my soul: O LORD my God, thou art very great, thou art clothed with honour and majesty.

2 Who coverest *thyself* with light, as *with* a garment: who stretchest out the heavens like a curtain.

3 Who layeth the beams of his chambers in the waters, who maketh the clouds his chariot, who walketh upon the wings of the wind.

4 Who maketh his angels spirits: his ministers a flaming fire.

5 *Who* laid the foundations of the earth, *that* it should not be removed for ever.

6 Thou coveredst it with the deep as *with* a garment: the waters stood above the mountains.

7 At thy rebuke they fled: at the voice of thy thunder they hasted away.

8 They go up by the mountains: they go down by the valleys unto the place which thou hast founded for them.

9 Thou hast set a bound that they may not pass over: that they turn not again to cover the earth.

10 He sendeth the springs into the valleys, *which* run among the hills.

11 They give drink to every beast of the field: the wild asses quench their thirst.

12 By them shall the fowls of the heaven have their habitation, *which* sing among the branches.

13 He watereth the hills from his chambers: the earth is satisfied with the fruit of thy works.

14 He causeth the grass to grow for the cattle, and herb for the service of man: that he may bring forth food out of the earth:

15 And wine *that* maketh glad the heart of man, *and* oil to make *his* face to shine, and bread *which* strengtheneth man's heart.

16 The trees of the LORD are full *of sap*: the cedars of Lebanon which he hath planted;

17 Where the birds make their nests: *as for* the stork, the fir trees *are* her house.

18 The high hills *are* a refuge for the wild goats, *and* the rocks for the conies.

19 He appointeth the moon for seasons; the sun knoweth his going down.

20 Thou makest darkness, and it is night: wherein all the beasts of the forest do creep *forth*.

21 The young lions roar after their prey, and seek their meat from God.

22 The sun ariseth, they gather themselves together, and lay them down in their dens.

23 Man goeth forth to his work, and to his labour until the evening.

24 O LORD, how manifold are

thy works! in wisdom hast thou made them all: the earth is full of thy riches.

25 *So is* this great and wide sea, wherein *are* things creeping innumerable, both small and great beasts.

26 There go the ships; *there is* that leviathan, *whom* thou hast made to play therein.

27 These wait all upon thee: that thou mayest give *them* their meat in due season.

28 *That* thou givest them, they gather: thou openest thine hand, they are filled with good.

29 Thou hidest thy face, they are troubled; thou takest away their breath, they die, and return to their dust.

30 Thou sendest forth thy spirit, they are created: and thou renewest the face of the earth.

31 The glory of the LORD shall endure for ever: the LORD shall rejoice in his works.

32 He looketh on the earth, and it trembleth; he toucheth the hills, and they smoke.

33 I will sing unto the LORD as long as I live: I will sing praise unto my God, while I have my being.

34 My meditation of him shall be sweet: I will be glad in the LORD.

35 Let the sinners be consumed out of the earth, and let the wicked be no more: bless thou the LORD, O my soul. Praise ye the LORD.

PSAL. CV.

An exhortation to praise God.

O Give thanks unto the LORD, call upon his name; make known his deeds among the people.

2 Sing unto him, sing psalms unto him: talk ye of all his wondrous works.

3 Glory ye in his holy Name: let the heart of them rejoice that seek the LORD.

4 Seek the LORD, and his strength: seek his face evermore.

5 Remember his marvellous works that he hath done, his wonders, and the judgments of his mouth.

6 O ye seed of Abraham his servant, ye children of Jacob his chosen.

7 He *is* the LORD our God, his judgments *are* in all the earth.

8 He hath remembered his covenant for ever, the word *which* he commanded to a thousand generations.

9 Which *covenant* he made with Abraham, and his oath unto Isaac:

10 And confirmed the same unto Jacob for a law, *and* to Israel *for* an everlasting covenant:

11 Saying, Unto thee will I give the land of Canaan, the lot of your inheritance.

12 When they were *but* a few men in number: yea, very few, and strangers in it.

13 When they went from one nation to another, from *one* kingdom to another people,

14 He suffered no man to do them wrong: yea, he reproved kings for their sakes:

15 *Saying*, Touch not mine anointed, and do my prophets no harm.

16 Moreover, he called for a famine upon the land: he brake the whole staff of bread.

17 He sent a man before them, *even* Joseph, *who* was sold for a servant.

18 Whose feet they hurt with fetters: he was laid in iron.

19 Until the time that his word came: the word of the LORD tried him.

20 The king sent and loosed him, *even* the ruler of the people, and let him go free.

21 He made him lord of his house, and ruler of all his substance:

22 To bind his princes at his pleasure; and teach his senators wisdom.

23 Israel also came into Egypt: and Jacob sojourned in the land of Ham.

24 And he increased his people greatly; and made them stronger than their enemies.

25 He turned their heart to hate his people, to deal subtilly with his servants.

26 He sent Moses his servant, *and* Aaron whom he had chosen.

27 They shewed his signs among them, and wonders in the land of Ham.

28 He sent darkness, and made it dark: and they rebelled not against his word.

29 He turned their waters into blood, and slew their fish.

30 Their land brought forth frogs in abundance, in the chambers of their kings.

31 He spake, and there came divers sorts of flies, *and* lice in all their coasts.

32 He gave them hail for rain: *and* flaming fire in their land.

33 He smote their vines also and their fig-trees; and brake the trees of their coasts.

34 He spake, and the locusts came: and caterpillars, and that without number,

35 And did eat up all the herbs in their land: and devoured the fruit of their ground.

36 He smote also all the first-born in their land: the chief of all their strength.

37 He brought them forth also with silver and gold: and *there was* not one feeble *person* among their tribes.

38 Egypt was glad when they departed: for the fear of them fell upon them.

39 He spread a cloud for a covering; and fire to give light in the night.

40 *The people* asked, and he brought quails: and satisfied them with the bread of heaven.

41 He opened the rock, and the waters gushed out, they ran in the dry places *like* a river.

Digitized by Google

endure: yea, all of them shall wax old like a garment; as a vesture shalt thou change them, and they shall be changed.

27 But thou *art* the same, and thy years shall have no end.

28 The children of thy servants shall continue, and their seed shall be established before thee.

PSAL. CIII.

An exhortation to praise God, &c.

¶ *A Psalm* of David.

BLess the LORD, O my soul: and all that is within me, *bless* his holy name.

2 Bless the LORD, O my soul, and forget not all his benefits.

3 Who forgiveth all thine iniquities: who healeth all thy diseases.

4 Who redeemeth thy life from destruction: who crowneth thee with loving kindness and tender mercies.

5 Who satisfieth thy mouth with good *things*: *so that* thy youth is renewed like the eagle's.

6 The LORD executeth righteousness and judgment for all *that are* oppressed.

7 He made known his ways unto Moses, his acts unto the children of Israel.

8 The LORD *is* merciful and gracious, slow to anger, and plenteous in mercy.

9 He will not always chide: neither will he keep *his anger* for ever.

10 He hath not dealt with us after our sins: nor rewarded us according to our iniquities.

11 For as the heaven is high above the earth: *so* great is his mercy toward them that fear him.

12 As far as the east is from the west: *so* far hath he removed our transgressions from us.

13 Like as a father pitieth *his* children: *so* the LORD pitieth them that fear him.

14 For he knoweth our frame: he remembereth that we *are* dust.

15 *As for* man, his days *are* as grass: as a flower of the field, so he flourisheth.

16 For the wind passeth over it, and it is gone; and the place thereof shall know it no more.

17 But the mercy of the LORD *is* from everlasting to everlasting upon them that fear him: and his righteousness unto children's children;

18 To such as keep his covenant, and to those that remember his commandments to do them.

19 The LORD hath prepared his throne in the heavens: and his kingdom ruleth over all.

20 Bless the LORD, ye his angels, that excel in strength, that do his commandments, hearkening unto the voice of his word.

21 Bless ye the LORD, all *ye* his hosts, *ye* ministers of his that do his pleasure.

22 Bless the LORD, all his works in all places of his dominion: bless the LORD, O my soul.

PSAL. CIV.

A meditation upon God's power.

BLESS the LORD, O my soul: O LORD my God, thou art very great, thou art clothed with honour and majesty.

2 Who coverest *thyself* with light, as *with* a garment: who stretchest out the heavens like a curtain.

3 Who layeth the beams of his chambers in the waters, who maketh the clouds his chariot, who walketh upon the wings of the wind.

4 Who maketh his angels spirits: his ministers a flaming fire.

5 *Who* laid the foundations of the earth, *that* it should not be removed for ever.

6 Thou coveredst it with the deep as *with* a garment: the waters stood above the mountains.

7 At thy rebuke they fled: at the voice of thy thunder they hasted away.

8 They go up by the mountains: they go down by the valleys unto the place which thou hast founded for them.

9 Thou hast set a bound that they may not pass over: that they turn not again to cover the earth.

10 He sendeth the springs into the valleys, *which* run among the hills.

11 They give drink to every beast of the field: the wild asses quench their thirst.

12 By them shall the fowls of the heaven have their habitation, *which* sing among the branches.

13 He watereth the hills from *his* chambers: the earth is satisfied with the fruit of thy works.

14 He causeth the grass to grow for the cattle, and herb for the service of man: that he may bring forth food out of the earth:

15 And wine *that* maketh glad the heart of man, *and* oil to make *his* face to shine, and bread *which* strengtheneth man's heart.

16 The trees of the LORD are full *of sap*: the cedars of Lebanon which he hath planted.

17 Where the birds make their nests: *as for* the stork, the fir trees *are* her house.

18 The high hills *are* a refuge for the wild goats, *and* the rocks for the conies.

19 He appointeth the moon for seasons; the sun knoweth his going down.

20 Thou makest darkness, and it is night: wherein all the beasts of the forest do creep *forth*.

21 The young lions roar after their prey, and seek their meat from God.

22 The sun ariseth, they gather themselves together, and lay them down in their dens.

23 Man goeth forth to his work, and to his labour until the evening.

24 O LORD, how manifold are

thy works! in wisdom hast thou made them all: the earth is full of thy riches.

25 *So is* this great and wide sea, wherein *are* things creeping innumerable, both small and great beasts.

26 There go the ships; *there is* that leviathan, *whom* thou hast made to play therein.

27 These wait all upon thee: that thou mayest give *them* their meat in due season.

28 *That* thou givest them, they gather: thou openest thine hand, they are filled with good.

29 Thou hidest thy face, they are troubled; thou takest away their breath, they die, and return to their dust.

30 Thou sendest forth thy spirit, they are created: and thou renewest the face of the earth.

31 The glory of the LORD shall endure for ever: the LORD shall rejoice in his works.

32 He looketh on the earth, and it trembleth; he toucheth the hills, and they smoke.

33 I will sing unto the LORD as long as I live: I will sing praise unto my God, while I have my being.

34 My meditation of him shall be sweet: I will be glad in the LORD.

35 Let the sinners be consumed out of the earth, and let the wicked be no more: bless thou the LORD, O my soul. Praise ye the LORD.

PSAL. CV.

An exhortation to praise God.

O Give thanks unto the LORD, call upon his name; make known his deeds among the people.

2 Sing unto him, sing psalms unto him: talk ye of all his wonderous works.

3 Glory ye in his holy Name: let the heart of them rejoice that seek the LORD.

4 Seek the LORD, and his strength: seek his face evermore.

5 Remember his marvellous works that he hath done, his wonders, and the judgments of his mouth.

6 O ye seed of Abraham his servant, ye children of Jacob his chosen.

7 He *is* the LORD our God, his judgments *are* in all the earth.

8 He hath remembered his covenant for ever, the word *which* he commanded to a thousand generations.

9 Which *covenant* he made with Abraham, and his oath unto Isaac:

10 And confirmed the same unto Jacob for a law, *and* to Israel *for* an everlasting covenant:

11 Saying, Unto thee will I give the land of Canaan, the lot of your inheritance.

12 When they were *but* a few men in number: yea, very few, and strangers in it.

13 When they went from one nation to another, from *one* kingdom to another people.

14 He suffered no man to do them wrong: yea, he reproved kings for their sakes:

15 *Saying*, Touch not mine anointed, and do my prophets no harm.

16 Moreover, he called for a famine upon the land: he brake the whole staff of bread.

17 He sent a man before them, *even* Joseph, *who* was sold for a servant.

18 Whose feet they hurt with fetters: he was laid in iron.

19 Until the time that his word came: the word of the LORD tried him.

20 The king sent and loosed him, *even* the ruler of the people, and let him go free.

21 He made him lord of his house, and ruler of all his substance:

22 To bind his princes at his pleasure; and teach his senators wisdom.

23 Israel also came into Egypt: and Jacob sojourned in the land of Ham.

24 And he increased his people greatly; and made them stronger than their enemies.

25 He turned their heart to hate his people, to deal subtilly with his servants.

26 He sent Moses his servant, *and* Aaron whom he had chosen.

27 They shewed his signs among them, and wonders in the land of Ham.

28 He sent darkness, and made it dark: and they rebelled not against his word.

29 He turned their waters into blood, and slew their fish.

30 Their land brought forth frogs in abundance, in the chambers of their kings.

31 He spake, and there came divers sorts of flies, *and* lice in all their coasts.

32 He gave them hail for rain: *and* flaming fire in their land.

33 He smote their vines also and their fig-trees: and brake the trees of their coasts.

34 He spake, and the locusts came: and caterpillars, and that without number,

35 And did eat up all the herbs in their land: and devoured the fruit of their ground.

36 He smote also all the first-born in their land: the chief of all their strength.

37 He brought them forth also with silver and gold: and *there was* not one feeble *person* among their tribes.

38 Egypt was glad when they departed: for the fear of them fell upon them.

39 He spread a cloud for a covering: and fire to give light in the night.

40 *The people* asked, and he brought quails: and satisfied them with the bread of heaven.

41 He opened the rock, and the waters gushed out, they ran in the dry places *like* a river.

Digitized by Google

42 For he remembered his holy promise, *and* Abraham his servant.

43 And he brought forth his people with joy, *and* his chosen with gladness:

44 And gave them the lands of the heathen: and they inherited the labour of the people:

45 That they might observe his statutes, and keep his laws. Praise ye the LORD.

PSAL. CVI.

David exhorteth to praise God.

PRaise ye the LORD, O give thanks unto the LORD, for *he is* good, for his mercy *endureth* for ever.

2 Who can utter the mighty acts of the LORD? *who* can shew forth all his praise?

2 Blessed *are* they that keep judgment: *and* he that doeth righteousness at all times.

4 Remember me, O LORD, with the favour *that thou bearest unto* thy people: O visit me with thy salvation:

5 That I may see the good of thy chosen, that I may rejoice in the gladness of thy nation: that I may glory with thine inheritance.

6 We have sinned with our fathers: we have committed iniquity, we have done wickedly.

7 Our fathers understood not thy wonders in Egypt, they remembered not the multitude of thy mercies, but provoked *him* at the sea, *even* at the Red sea.

8 Nevertheless, he saved them for his Name's sake: that he might make his mighty power to be known.

9 He rebuked the Red sea also, and it was dried up: so he led them through the depths, as through the wilderness.

10 And he saved them from the hand of him that hated *them*: and redeemed them from the hand of the enemy.

11 And the waters covered their enemies: there was not one of them left.

12 Then believed they his words, they sang his praise.

13 They soon forgat his works, they waited not for his counsel:

14 But lusted exceedingly in the wilderness, and tempted God in the desert.

15 And he gave them their request, but sent leanness into their soul.

16 They envied Moses also in the camp, *and* Aaron the saint of the LORD.

17 The earth opened and swallowed up Dathan, and covered the company of Abiram.

18 And a fire was kindled in their company; the flame burnt up the wicked.

19 They made a calf in Horeb, and worshipped the molten image.

20 Thus they changed their glory into the similitude of an ox that eateth grass.

21 They forgat God their Saviour, which had done great things in Egypt:

22 Wonderous works in the land of Ham, *and* terrible things by the Red sea.

23 Therefore he said that he would destroy them, had not Moses his chosen stood before him in the breach: to turn away his wrath, lest he should destroy *them*.

24 Yea, they despised the pleasant land: they believed not his word:

25 But murmured in their tents, *and* hearkened not unto the voice of the LORD.

26 Therefore he lifted up his hand against them, to overthrow them in the wilderness:

27 To overthrow their seed also among the nations, and to scatter them in the lands.

28 They joined themselves also unto Baal-peor, and ate the sacrifices of the dead.

29 Thus they provoked *him* to anger with their inventions: and the plague brake in upon them.

30 Then stood up Phinehas, and executed judgment: and *so* the plague was stayed.

31 And that was counted unto him for righteousness, unto all generations for evermore.

32 They angered *him* also at the waters of strife, so that it went ill with Moses for their sakes:

33 Because they provoked his spirit, so that he spake unadvisedly with his lips.

34 They did not destroy the nations, concerning whom the LORD commanded them:

35 But were mingled among the heathen, and learned their works.

36 And they served their idols: which were a snare unto them.

37 Yea, they sacrificed their sons and their daughters unto devils,

38 And shed innocent blood, *even* the blood of their sons and of their daughters, whom they sacrificed unto the idols of Canaan: and the land was polluted with blood.

39 Thus were they defiled with their own works, and went a whoring with their own inventions.

40 Therefore was the wrath of the LORD kindled against his people, insomuch that he abhorred his own inheritance.

41 And he gave them into the hand of the heathen, and they that hated them, ruled over them.

42 Their enemies also oppressed them, and they were brought into subjection under their hand.

43 Many times did he deliver them, but they provoked *him* with their counsel, and were brought low for their iniquity.

44 Nevertheless, he regarded their affliction when he heard their cry.

45 And he remembered for them

Digitized by Google

his covenant, and repented according to the multitude of his mercies.

46 He made them also to be pitied of all those that carried them captives.

47 Save us, O LORD our God, and gather us from among the heathen, to give thanks unto thy holy name, *and* to triumph in thy praise.

48 Blessed *be* the LORD God of Israel from everlasting to everlasting: and let all the people say, Amen. Praise ye the LORD.

PSAL. CVII.

God's providence over all men.

O Give thanks unto the LORD, for *he is* good: for his mercy *endureth* for ever.

2 Let the redeemed of the LORD say *so*, whom he hath redeemed from the hand of the enemy:

3 And gathered them out of the lands from the east, and from the west, from the north, and from the south.

4 They wandered in the wilderness in a solitary way, they found no city to dwell in.

5 Hungry and thirsty, their soul fainted in them.

6 Then they cried unto the LORD in their trouble, *and* he delivered them out of their distresses.

7 And he led them forth by the right way, that they might go to a city of habitation.

8 Oh that *men* would praise the LORD *for* his goodness, and *for* his wonderful works to the children of men!

9 For he satisfieth the longing soul, and filleth the hungry soul with goodness.

10 Such as sit in darkness, and in the shadow of death, *being* bound in affliction and iron:

11 Because they rebelled against the words of God, and contemned the counsel of the most High:

12 Therefore he brought down their heart with labour, they fell down, and *there was* none to help.

13 Then they cried unto the LORD in their trouble, *and* he saved them out of their distresses.

14 He brought them out of darkness, and the shadow of death, and brake their bands in sunder.

15 Oh that *men* would praise the LORD *for* his goodness, and *for* his wonderful works to the children of men!

16 For he hath broken the gates of brass, and cut the bars of iron in sunder.

17 Fools, because of their transgression, and because of their iniquities are afflicted.

18 Their soul abhorreth all manner of meat, and they draw near unto the gates of death.

19 Then they cry unto the LORD in their trouble, and he saveth them out of their distresses.

20 He sent his word, and healed them, and delivered *them* from their destructions.

21 Oh that *men* would praise the LORD *for* his goodness, and *for* his wonderful works to the children of men!

22 And let them sacrifice the sacrifice of thanksgiving, and declare his works with rejoicing.

23 They that go down to the sea in ships, that do business in great waters:

24 These see the works of the LORD, and his wonders in the deep.

25 For he commandeth, and raiseth the stormy wind, which lifteth up the waves thereof.

26 They mount up to the heaven, they go down again to the depths, their soul is melted because of trouble.

27 They reel to and fro, and stagger like a drunken man, and are at their wits' end.

28 Then they cry unto the LORD in their trouble, and he bringeth them out of their distresses.

29 He maketh the storm a calm, so that the waves thereof are still.

30 Then are they glad, because they be quiet: so he bringeth them unto their desired haven.

31 Oh that *men* would praise the LORD *for* his goodness, and *for* his wonderful works to the children of men!

32 Let them exalt him also in the congregation of the people, and praise him in the assembly of the elders.

33 He turneth rivers into a wilderness, and the water-springs into dry ground;

34 A fruitful land into barrenness, for the wickedness of them that dwell therein.

35 He turneth the wilderness into a standing water, and dry ground into water-springs.

36 And there he maketh the hungry to dwell, that they may prepare a city for habitation;

37 And sow the fields, and plant vineyards, which may yield fruits of increase.

38 He blesseth them also, so that they are multiplied greatly, and suffereth not their cattle to decrease.

39 Again they are minished and brought low through oppression, affliction and sorrow.

40 He poureth contempt upon princes, and causeth them to wander in the wilderness *where there is* no way.

41 Yet setteth he the poor on high from affliction, and maketh *him* families like a flock.

42 The righteous shall see *it*, and rejoice, and all iniquity shall stop her mouth.

43 Whoso *is* wise, and will observe these *things*, even they shall understand the loving-kindness of the LORD.

PSAL. CVIII.

David praiseth God.

¶ A Song *or* Psalm of David.

O God, my heart is fixed, I will sing and give praise, even my glory.

Digitized by Google

2 Awake, psaltery and harp: I *myself* will awake early.
3 I will praise thee, O LORD, among the people: and I will sing praises unto thee among the nations.
4 For thy mercy *is* great above the heavens: and thy truth *reacheth* unto the clouds.
5 Be thou exalted, O God, above the heavens: and thy glory above all the earth;
6 That thy beloved may be delivered: save *with* thy right hand, and answer me.
7 God hath spoken in his holiness, I will rejoice, I will divide Shechem, and mete out the valley of Succoth.
8 Gilead *is* mine, Manasseh *is* mine, Ephraim also *is* the strength of mine head, Judah *is* my law-giver.
9 Moab *is* my wash-pot, over Edom will I cast out my shoe: over Philistia will I triumph.
10 Who will bring me into the strong city? who will lead me into Edom?
11 *Wilt* not *thou*, O God, *who* hast cast us off? and wilt not thou, O God, go forth with our hosts?
12 Give us help from trouble: for vain *is* the help of man.
13 Through God we shall do valiantly: for he *it is that* shall tread down our enemies.

PSAL. CIX.

David devoteth his enemies.

¶ To the chief musician, A Psalm of David.

HOLD not thy peace, O God of my praise.
2 For the mouth of the wicked and the mouth of the deceitful are opened against me: they have spoken against me with a lying tongue.
3 They compassed me about also with words of hatred: and fought against me without a cause.
4 For my love they are my adversaries: but I *give myself unto* prayer.
5 And they have rewarded me evil for good, and hatred for my love.
6 Set thou a wicked man over him: and let Satan stand at his right hand.
7 When he shall be judged, let him be condemned, and let his prayer become sin.
8 Let his days be few, *and* let another take his office.
9 Let his children be fatherless, and his wife a widow.
10 Let his children be continually vagabonds, and beg: let them seek *their bread* also out of their desolate places.
11 Let the extortioner catch all that he hath: and let the stranger spoil his labour.
12 Let there be none to extend mercy unto him: neither let there be any to favour his fatherless children.
13 Let his posterity be cut off, *and* in the generation following, let their name be blotted out.
14 Let the iniquity of his fathers be remembered with the LORD: and let not the sin of his mother be blotted out.
15 Let them be before the LORD continually, that he may cut off the memory of them from the earth.
16 Because that he remembered not to shew mercy, but persecuted the poor and needy man, that he might even slay the broken in heart.
17 As he loved cursing, so let it come unto him: as he delighted not in blessing, so let it be far from him.
18 As he clothed himself with cursing like as with his garment: so let it come into his bowels like water, and like oil into his bones.
19 Let it be unto him as the garment *which* covereth him, and for a girdle wherewith he is girded continually.
20 *Let* this *be* the reward of mine adversaries from the LORD, and of them that speak evil against my soul.
21 But do thou for me, O GOD the Lord, for thy name's sake because thy mercy *is* good, deliver thou me.
22 For I *am* poor and needy, and my heart is wounded within me.
23 I am gone like the shadow when it declineth: I am tossed up and down as the locust.
24 My knees are weak through fasting: and my flesh faileth of fatness.
25 I became also a reproach unto them: *when* they looked upon me, they shaked their heads.
26 Help me, O LORD my God: O save me according to thy mercy.
27 That they may know that this *is* thy hand: *that* thou, LORD, hast done it.
28 Let them curse, but bless thou: when they arise, let them be ashamed: but let thy servant rejoice.
29 Let mine adversaries be clothed with shame: and let them cover themselves with their own confusion, as with a mantle.
30 I will greatly praise the LORD with my mouth; yea, I will praise him among the multitude.
31 For he shall stand at the right hand of the poor, to save *him* from those that condemn his soul.

PSAL. CX.

Christ's kingdom.

¶ A Psalm of David.

THE LORD said unto my Lord, sit thou at my right hand, until I make thine enemies thy footstool.
2 The LORD shall send the rod of thy strength out of Zion: rule thou in the midst of thine enemies.
3 Thy people *shall be* willing in the day of thy power, in the beauties of holiness from the womb of the morning: thou hast the dew of thy youth.
4 The LORD hath sworn and will not repent, Thou *art* a priest for ever after the order of Melchizedec.
5 The LORD at thy right hand shall strike through kings in the day of his wrath.

Digitized by Google

6 He shall judge among the heathen, he shall fill *the places* with the dead bodies: he shall wound the heads over many countries.

7 He shall drink of the brook in the way: therefore shall he lift up the head.

PSAL. CXI.

The people exciteth to praise God.

PRAISE ye the LORD. I will praise the LORD with *my* whole heart, in the assembly of the upright, and *in* the congregation.

2 The works of the LORD *are* great, sought out of all them that have pleasure therein.

3 His work *is* honourable and glorious: and his righteousness endureth for ever.

4 He hath made his wonderful works to be remembered: the LORD *is* gracious and full of compassion.

5 He hath given meat unto them that fear him: he will ever be mindful of his covenant.

6 He hath shewed his people the power of his works, that he may give them the heritage of the heathen.

7 The works of his hands *are* verity and judgment: all his commandments *are* sure.

8 They stand fast for ever and ever, *and are* done in truth and uprightness.

9 He sent redemption unto his people: he hath commanded his covenant for ever: holy and reverend *is* his name.

10 The fear of the LORD *is* the beginning of wisdom: a good understanding have all they that do *his commandments*: his praise endureth for ever.

PSAL. CXII.

The prosperity of the godly.

PRAISE ye the LORD. Blessed *is* the man *that* feareth the LORD, *that* delighteth greatly in his commandments.

2 His seed shall be mighty upon earth: the generation of the upright shall be blessed.

3 Wealth and riches *shall be* in his house: and his righteousness endureth for ever.

4 Unto the upright there ariseth light in the darkness: *he is* gracious, and full of compassion, and righteous.

5 *A* good man sheweth favour, and lendeth; he will guide his affairs with discretion.

6 Surely he shall not be moved for ever: the righteous shall be in everlasting remembrance.

7 He shall not be afraid of evil tidings: his heart is fixed, trusting in the LORD.

8 His heart *is* established, he shall not be afraid, until he see *his desire* upon his enemies.

9 He hath dispersed, he hath given to the poor; his righteousness endureth for ever; his horn shall be exalted with honour.

10 The wicked shall see *it*, and be grieved; he shall gnash with his teeth, and melt away: the desire of the wicked shall perish.

PSAL. CXIII.

An exhortation to praise God.

PRAISE ye the LORD. Praise, O ye servants of the LORD, praise the name of the LORD.

2 Blessed be the name of the LORD, from this time forth and for evermore.

3 From the rising of the sun unto the going down of the same the LORD's name *is* to be praised.

4 The LORD *is* high above all nations, *and* his glory above the heavens.

5 Who *is* like unto the LORD our God, who dwelleth on high!

6 Who humbleth *himself* to behold *the things that are* in heaven, and in the earth!

7 He raiseth up the poor out of the dust, *and* lifteth the needy out of the dunghil;

8 That he may set *him* with princes, *even* with the princes of his people.

9 He maketh the barren woman to keep house, *and to be* a joyful mother of children. Praise ye the LORD.

PSAL. CXIV.

God to be feared in his church.

WHEN Israel went out of Egypt, the house of Jacob from a people of strange language;

2 Judah was his sanctuary, *and* Israel his dominion.

3 The sea saw *it*, and fled; Jordan was driven back.

4 The mountains skipped like rams, *and* the little hills, like lambs.

5 What *ailed* thee, O thou sea, that thou fleddest? thou Jordan, *that* thou wast driven back?

6 Ye mountains, *that* ye skipped like rams; *and* ye little hills, like lambs?

7 Tremble, thou earth, at the presence of the LORD, at the presence of the God of Jacob:

8 Which turned the rock *into* a standing-water, the flint into a fountain of waters.

PSAL. CXV.

The vanity of idols.

NOT unto us, O LORD, not unto us, but unto thy name give glory, for thy mercy, *and* for thy truth's sake.

2 Wherefore should the heathen say, Where *is* now their God?

3 But our God *is* in the heavens: he hath done whatsoever he pleased.

4 Their idols *are* silver and gold, the work of men's hands.

5 They have mouths, but they speak not; eyes have they, but they see not;

6 They have ears but they hear not; noses have they, but they smell not;

7 They have hands, but they handle not; feet have they, but they walk not; neither speak they through their throat.

8 They that make them are like unto them; *so is* every one that trusteth in them.

9 O Israel, trust thou in the LORD: he *is* their help and their shield.

10 O house of Aaron, trust in the LORD: he *is* their help and their shield.

11 Ye that fear the LORD, trust in the LORD: he *is* their help and their shield.

12 The LORD hath been mindful of us: he will bless *us*: he will bless the house of Israel, he will bless the house of Aaron.

13 He will bless them that fear the LORD, both small and great.

14 The LORD shall increase you more and more, you and your children.

15 Ye *are* blessed of the LORD which made heaven and earth.

16 The heaven, *even* the heavens, *are* the LORD's: but the earth hath he given to the children of men.

17 The dead praise not the LORD, neither any that go down into silence.

18 But we will bless the LORD, from this time forth and for evermore. Praise the LORD.

PSAL. CXVI.

David's love to God.

I Love the LORD, because he hath heard my voice *and* my supplications.

2 Because he hath inclined his ear unto me, therefore will I call upon *him* as long as I live.

3 The sorrows of death compassed me, and the pains of hell gat hold upon me: I found trouble and sorrow.

4 Then called I upon the name of the LORD; O LORD, I beseech thee, deliver my soul.

5 Gracious *is* the LORD and righteous; yea, our God *is* merciful.

6 The LORD preserveth the simple: I was brought low, and he helped me.

7 Return unto thy rest, O my soul; for the LORD hath dealt bountifully with thee.

8 For thou hast delivered my soul from death, mine eyes from tears, *and* my feet from falling.

9 I will walk before the LORD in the land of the living.

10 I believed, therefore have I spoken: I was greatly afflicted:

11 I said in my haste, All men *are* liars.

12 What shall I render unto the LORD, *for* all his benefits towards me?

13 I will take the cup of salvation, and call upon the name of the LORD.

14 I will pay my vows unto the LORD, now in the presence of all his people.

15 Precious in the sight of the LORD *is* the death of his saints.

16 O LORD, truly I *am* thy servant; I *am* thy servant, *and* the son of thy handmaid: thou hast loosed my bonds.

17 I will offer to thee the sacrifice of thanksgiving, and will call upon the name of the LORD.

18 I will pay my vows unto the LORD now in the presence of all his people:

19 In the courts of the LORD's house, in the midst of thee, O Jerusalem. Praise ye the LORD.

PSAL. CXVII.

An exhortation to praise God.

O Praise the LORD, all ye nations: praise him, all ye people.

2 For his merciful kindness is great towards us: and the truth of the LORD *endureth* for ever. Praise ye the LORD.

PSAL. CXVIII.

Thanksgiving for mercy.

O Give thanks unto the LORD; for *he is* good: because his mercy *endureth* for ever.

2 Let Israel now say, that his mercy *endureth* for ever.

3 Let the house of Aaron now say, that his mercy *endureth* for ever.

4 Let them now that fear the LORD say, that his mercy *endureth* for ever.

5 I called upon the LORD in distress: the LORD answered me, *and set me* in a large place.

6 The LORD *is* on my side: I will not fear: what can man do unto me?

7 The LORD taketh my part with them that help me: therefore shall I see *my desire* upon them that hate me.

8 *It is* better to trust in the LORD than to put confidence in man.

9 *It is* better to trust in the LORD than to put confidence in princes.

10 All nations compassed me about: but in the name of the LORD will I destroy them.

11 They compassed me about; yea, they compassed me about: but in the name of the LORD will I destroy them.

12 They compassed me about like bees; they are quenched as the fire of thorns: for in the name of the LORD I will destroy them.

13 Thou hast thrust sore at me that I might fall: but the LORD helped me.

14 The LORD *is* my strength and song, and is become my salvation.

15 The voice of rejoicing and salvation *is* in the tabernacles of the righteous: the right hand of the LORD doeth valiantly.

16 The right hand of the LORD is exalted: the right hand of the LORD doeth valiantly.

17 I shall not die, but live, and declare the works of the LORD.

18 The LORD hath chastened me sore: but he hath not given me over unto death.

19 Open to me the gates of righteousness: I will go into them, *and* I will praise the LORD.

20 This *is* the gate of the LORD, into which the righteous shall enter.

21 I will praise thee: for thou

Digitized by Google

hast heard me, and art become my salvation.

22 The stone *which* the builders refused, is become the head-*stone* of the corner.

23 This is the LORD's doing, it *is* marvellous in our eyes.

24 This *is* the day *which* the LORD hath made, we will rejoice and be glad in it.

25 Save now, I beseech thee, O LORD: O LORD, I beseech thee, send now prosperity.

26 Blessed *be* he that cometh in the name of the LORD: we have blessed you out of the house of the LORD.

27 God *is* the LORD, which hath shewed us light; bind the sacrifice with cords, *even* unto the horns of the altar.

28 Thou *art* my God, and I will praise thee; *thou art* my God, I will exalt thee.

29 O give thanks unto the LORD, for *he is* good: for his mercy *endureth* for ever.

PSAL. CXIX.

David's meditations.

ALEPH.

BLessed *are* the undefiled in the way, who walk in the law of the LORD.

2 Blessed *are* they that keep his testimonies, *and that* seek him with the whole heart.

3 They also do no iniquity: they walk in his ways.

4 Thou hast commanded *us* to keep thy precepts diligently.

5 O that my ways were directed to keep thy statutes!

6 Then shall I not be ashamed, when I have respect unto all thy commandments.

7 I will praise thee with uprightness of heart, when I shall have learned thy righteous judgments.

8 I will keep thy statutes: O forsake me not utterly.

BETH.

9 Wherewith shall a young man cleanse his way? by taking heed *thereto* according to thy word.

10 With my whole heart have I sought thee: O let me not wander from thy commandments.

11 Thy word have I hid in mine heart, that I might not sin against thee.

12 Blessed *art* thou, O LORD: teach me thy statutes.

13 With my lips have I declared all the judgments of thy mouth.

14 I have rejoiced in the way of thy testimonies, as *much as* in all riches.

15 I will meditate in thy precepts, and have respect unto thy ways.

16 I will delight myself in thy statutes: I will not forget thy word.

GIMEL.

17 Deal bountifully with thy servant, *that* I may live, and keep thy word.

18 Open thou mine eyes, that I may behold wonderous things out of thy law.

19 I *am* a stranger in the earth, hide not thy commandments from me.

20 My soul breaketh for the longing *that it hath* unto thy judgments at all times.

21 Thou hast rebuked the proud *that are* cursed, which do err from thy commandments.

22 Remove from me reproach and contempt, for I have kept thy testimonies.

23 Princes also did sit *and* speak against me: *but* thy servant did meditate in thy statutes.

24 Thy testimonies also *are* my delight, *and* my counsellors.

DALETH.

25 My soul cleaveth unto the dust: quicken thou me according to thy word.

26 I have declared my ways, and thou hearedst me: teach me thy statutes.

27 Make me to understand the way of thy precepts: so shall I talk of thy wonderous works.

28 My soul melteth for heaviness: strengthen thou me according unto thy word.

29 Remove from me the way of lying: and grant me thy law graciously.

30 I have chosen the way of truth: thy judgments have I laid *before me*.

31 I have stuck unto thy testimonies: O LORD, put me not to shame.

32 I will run the way of thy commandments, when thou shalt enlarge my heart.

HE.

33 Teach me, O LORD, the way of thy statutes, and I shall keep it *unto* the end.

34 Give me understanding, and I shall keep thy law, yea, I shall observe it with *my* whole heart.

35 Make me to go in the path of thy commandments, for therein do I delight.

36 Incline my heart unto thy testimonies, and not to covetousness.

37 Turn away mine eyes from beholding vanity: *and* quicken thou me in thy way.

38 Stablish thy word unto thy servant, who *is devoted* to thy fear.

39 Turn away my reproach which I fear: for thy judgments *are* good.

40 Behold, I have longed after thy precepts: quicken me in thy righteousness.

VAU.

41 Let thy mercies come also unto me, O LORD; *even* thy salvation according to thy word.

42 So shall I have wherewith to answer him that reproacheth me: for I trust in thy word.

43 And take not the word of truth utterly out of my mouth; for I have hoped in thy judgments.

44 So shall I keep thy law continually for ever and ever.

45 And will I walk at liberty: for I seek thy precepts.
46 I will speak of thy testimonies also before kings, and will not be ashamed.
47 And I will delight myself in thy commandments which I have loved.
48 My hands also will I lift up unto thy commandments which I have loved; and I will meditate in thy statutes.

ZAIN.

49 Remember the word unto thy servant, upon which thou hast caused me to hope.
50 This *is* my comfort in my affliction: for thy word hath quickened me.
51 The proud have had me greatly in derision: *yet* have I not declined from thy law.
52 I remembered thy judgments of old, O LORD; and have comforted myself.
53 Horror hath taken hold upon me, because of the wicked that forsake thy law.
54 Thy statutes have been my songs in the house of my pilgrimage.
55 I have remembered thy name, O LORD, in the night, and have kept thy law.
56 This I had, because I kept thy precepts.

CHETH.

57 *Thou art* my portion, O LORD; I have said, that I would keep thy words.
58 I intreated thy favour with *my* whole heart: be merciful unto me according to thy word.
59 I thought on my ways, and turned my feet unto thy testimonies.
60 I made haste, and delayed not to keep thy commandments.
61 The bands of the wicked have robbed me: *but* I have not forgotten thy law.
62 At midnight I will rise to give thanks unto thee: because of thy righteous judgments.
63 I *am* a companion of all *them* that fear thee, and of them that keep thy precepts.
64 The earth, O LORD, is full of thy mercy: teach me thy statutes.

TETH.

65 Thou hast dealt well with thy servant, O LORD, according unto thy word.
66 Teach me good judgment and knowledge: for I have believed thy commandments.
67 Before I was afflicted, I went astray: but now have I kept thy word.
68 Thou *art* good, and doest good; teach me thy statutes.
69 The proud have forged a lie against me: *but* I will keep thy precepts with *my* whole heart.
70 Their heart is as fat as grease, *but* I delight in thy law.
71 *It is* good for me that I have been afflicted; that I might learn thy statutes.
72 The law of thy mouth *is* better unto me than thousands of gold and silver.

JOD.

73 Thy hands have made me and fashioned me: give me understanding, that I may learn thy commandments.
74 They that fear thee, will be glad when they see me: because I have hoped in thy word.
75 I know, O LORD, that thy judgments *are* right, and *that* thou in faithfulness hast afflicted me.
76 Let, I pray thee, thy merciful kindness be for my comfort, according to thy word unto thy servant.
77 Let thy tender mercies come unto me, that I may live: for thy law *is* my delight.
78 Let the proud be ashamed, for they dealt perversly with me without a cause; *but* I will meditate in thy precepts.
79 Let those that fear thee, turn unto me, and those that have known thy testimonies.
80 Let my heart be sound in thy statutes; that I be not ashamed.

CAPH.

81 My soul fainteth for thy salvation: *but* I hope in thy word.
82 Mine eyes fail for thy word, saying, When wilt thou comfort me?
83 For I am become like a bottle in the smoke: *yet* do I not forget thy statutes.
84 How many *are* the days of thy servant? when wilt thou execute judgment on them that persecute me?
85 The proud have digged pits for me, which *are* not after thy law.
86 All thy commandments *are* faithful: they persecute me wrongfully; help thou me.
87 They had almost consumed me upon earth: but I forsook not thy precepts.
88 Quicken me after thy loving-kindness, so shall I keep the testimony of thy mouth.

LAMED.

89 For ever, O LORD, thy word is settled in heaven.
90 Thy faithfulness *is* unto all generations: thou hast established the earth, and it abideth.
91 They continue this day according to thine ordinances: for all *are* thy servants.
92 Unless thy law *had been* my delight, I should then have perished in mine affliction.
93 I will never forget thy precepts: for with them thou hast quickened me.
94 I *am* thine, save me: for I have sought thy precepts.
95 The wicked have waited for me to destroy me: *but* I will consider thy testimonies.
96 I have seen an end of all perfection; *but* thy commandment *is* exceeding broad.

Digitized by Google

MEM.

97 O how love I thy law! it *is* my meditation all the day.

98 Thou through thy commandments haſt made me wiſer than mine enemies: for they *are* ever with me.

99 I have more underſtanding than all my teachers: for thy teſtimonies *are* my meditation.

100 I underſtand more than the ancients: becauſe I keep thy precepts.

101 I have refrained my feet from every evil way: that I may keep thy word.

102 I have not departed from thy judgments: for thou haſt taught me.

103 How ſweet are thy words unto my taſte! *yea*, *ſweeter* than honey to my mouth.

104 Through thy precepts I get underſtanding: therefore I hate every falſe way.

NUN.

105 Thy word *is* a lamp unto my feet, and a light unto my path.

106 I have ſworn, and I will perform *it*, that I will keep thy righteous judgments.

107 I am afflicted very much: quicken me, O LORD, according unto thy word.

108 Accept, I beſeech thee, the free-will-offerings of my mouth, O LORD, and teach me thy judgments.

109 My ſoul *is* continually in my hand: yet do I not forget thy law.

110 The wicked have laid a ſnare for me: yet I erred not from thy precepts.

111 Thy teſtimonies have I taken as an heritage for ever: for they *are* the rejoicing of my heart.

112 I have inclined mine heart to perform thy ſtatutes alway, *even unto* the end.

SAMECH.

113 I hate *vain* thoughts: but thy law do I love.

114 Thou *art* my hiding-place, and my ſhield: I hope in thy word.

115 Depart from me, ye evil doers: for I will keep the commandments of my God.

116 Uphold me according unto thy word, that I may live: and let me not be aſhamed of my hope.

117 Hold thou me up and I ſhall be ſafe: and I will have reſpect unto thy ſtatutes continually.

118 Thou haſt trodden down all them that err from thy ſtatutes: for their deceit *is* falſhood.

119 Thou putteſt away all the wicked of the earth *like* droſs: therefore I love thy teſtimonies.

120 My fleſh trembleth for fear of thee, and I am afraid of thy judgments.

AIN.

121 I have done judgment and juſtice: leave me not to mine oppreſſors.

122 Be ſurety for thy ſervant for good: let not the proud oppreſs me.

123 Mine eyes fail for thy ſalvation, and for the word of thy righteouſneſs.

124 Deal with thy ſervant according unto thy mercy, and teach me thy ſtatutes.

125 I *am* thy ſervant, give me underſtanding, that I may know thy teſtimonies.

126 *It is* time for *thee*, LORD, to work: *for* they have made void thy law.

127 Therefore I love thy commandments above gold, yea, above fine gold.

128 Therefore I eſteem all *thy* precepts *concerning* all *things to be* right; *and* I hate every falſe way.

PE.

129 Thy teſtimonies *are* wonderful: therefore doth my ſoul keep them.

130 The entrance of thy words giveth light: it giveth underſtanding unto the ſimple.

131 I opened my mouth, and panted: for I longed for thy commandments.

132 Look thou upon me, and be merciful unto me, as thou uſeſt to do unto thoſe that love thy Name.

133 Order my ſteps in thy word: and let not any iniquity have dominion over me.

134 Deliver me from the oppreſſion of man: ſo will I keep thy precepts.

135 Make thy face to ſhine upon thy ſervant; and teach me thy ſtatutes.

136 Rivers of waters run down mine eyes: becauſe they keep not thy law.

TSADDI.

137 Righteous *art* thou, O LORD, and upright *are* thy judgments.

138 Thy teſtimonies *that* thou haſt commanded, *are* righteous, and very faithful.

139 My zeal hath conſumed me: becauſe mine enemies have forgotten thy words.

140 Thy word *is* very pure: therefore thy ſervant loveth it.

141 I *am* ſmall, and deſpiſed: *yet* do not I forget thy precepts.

142 Thy righteouſneſs *is* an everlaſting righteouſneſs, and thy law *is* the truth.

143 Trouble and anguiſh have taken hold on me: *yet* thy commandments *are* my delights.

144 The righteouſneſs of thy teſtimonies *is* everlaſting: give me underſtanding, and I ſhall live.

KOPH.

145 I cried with *my* whole heart, hear me, O LORD: I will keep thy ſtatutes.

146 I cried unto thee; ſave me, and I ſhall keep thy teſtimonies.

147 I prevented the dawning of the morning, and cried: I hoped in thy word.

148 Mine eyes prevent the *night* watches, that I might meditate in thy word.

149 Hear my voice according unto thy loving-kindneſs: O LORD, quicken me according to thy judgment.

150 They draw nigh that follow after mischief: they are far from thy law.
151 Thou *art* near, O LORD: and all thy commandments *are* truth.
152 Concerning thy testimonies, I have known of old, that thou hast founded them for ever.

RESH.

153 Consider mine affliction, and deliver me: for I do not forget thy law.
154 Plead my cause and deliver me: quicken me according to thy word.
155 Salvation *is* far from the wicked: for they seek not thy statutes.
156 Great *are* thy tender mercies, O LORD: quicken me according to thy judgments.
157 Many *are* my persecutors, and mine enemies: *yet* do I not decline from thy testimonies.
158 I beheld the transgressors, and was grieved; because they kept not thy word.
159 Consider how I love thy precepts: quicken me, O LORD, according to thy loving-kindness.
160 Thy word *is* true *from* the beginning: and every one of thy righteous judgments *endureth* for ever.

SCHIN.

161 Princes have persecuted me without a cause: but my heart standeth in awe of thy word.
162 I rejoice at thy word, as one that findeth great spoil.
163 I hate and abhor lying: *but* thy law do I love.
164 Seven times a day do I praise thee, because of thy righteous judgments.
165 Great peace have they which love thy law: and nothing shall offend them.
166 LORD, I have hoped for thy salvation, and done thy commandments.
167 My soul hath kept thy testimonies: and I love them exceedingly.
168 I have kept thy precepts and thy testimonies: for all my ways *are* before thee.

TAU.

169 Let my cry come near before thee, O LORD: give me understanding according to thy word.
170 Let my supplication come before thee: deliver me according to thy word.
171 My lips shall utter praise, when thou hast taught me thy statutes.
172 My tongue shall speak of thy word: for all thy commandments *are* righteousness.
173 Let thine hand help me: for I have chosen thy precepts.
174 I have longed for thy salvation, O LORD: and thy law *is* my delight.
175 Let my soul live, and it shall praise thee: and let thy judgments help me.
176 I have gone astray like a lost sheep; seek thy servant: for I do not forget thy commandments.

PSAL. CXX.

David prayeth against Doeg.

¶ A Song of degrees.

IN my distress I cried unto the LORD, and he heard me.
2 Deliver my soul, O LORD, from lying lips, *and* from a deceitful tongue.
3 What shall be given unto thee? or what shall be done unto thee, thou false tongue?
4 Sharp arrows of the mighty, with coals of juniper.
5 Wo is me, that I sojourn in Mesech, *that* I dwell in the tents of Kedar.
6 My soul hath long dwelt with him that hateth peace.
7 I *am for* peace: but when I speak, they *are* for war.

PSAL. CXXI.

The safety of the godly.

¶ A Song of degrees.

I Will lift up mine eyes unto the hills from whence cometh my help.
2 My help *cometh* from the LORD, which made heaven and earth.
3 He will not suffer thy foot to be moved: he that keepeth thee will not slumber.
4 Behold, he that keepeth Israel, will neither slumber nor sleep.
5 The LORD *is* thy keeper: the LORD *is* thy shade upon thy right hand.
6 The sun shall not smite thee by day; nor the moon by night.
7 The LORD shall preserve thee from all evil: he shall preserve thy soul.
8 The LORD shall preserve thy going out, and thy coming in, from this time forth and even for evermore.

PSAL. CXXII

David's joy for the church.

¶ A Song of degrees of David.

I Was glad when they said unto me, Let us go into the house of the LORD.
2 Our feet shall stand within thy gates, O Jerusalem.
3 Jerusalem is builded as a city, that is compact together:
4 Whither the tribes go up, the tribes of the LORD, unto the testimony of Israel, to give thanks unto the name of the LORD.
5 For there are set thrones of judgment: the thrones of the house of David.
6 Pray for the peace of Jerusalem: they shall prosper that love thee.
7 Peace be within thy walls, *and* prosperity within thy palaces.
8 For my brethren and companions sakes, I will now say, Peace *be* within thee.
9 Because of the house of the LORD our God, I will seek thy good.

PSAL. CXXIII.

The godly's confidence in God.

¶ A Song of degrees.

UNTO thee lift I up mine eyes, O thou that dwellest in the heavens.
2 Behold, as the eyes of servants

Digitized by Google

look unto the hand of their masters, *and* as the eyes of a maiden unto the hand of her mistress: so our eyes *wait* upon the LORD our God, until that he have mercy upon us.

3 Have mercy upon us, O LORD, have mercy upon us: for we are exceedingly filled with contempt.

4 Our soul is exceedingly filled with the scorning of those that are at ease, *and* with the contempt of the proud.

PSAL. CXXIV.

The church's deliverance.

¶ A Song of degrees of David.

IF *it had not been* the LORD who was on our side, now may Israel say:

2 If *it had not been* the LORD who was on our side, when men rose up against us:

3 Then they had swallowed us up quick, when their wrath was kindled against us.

4 Then the waters had overwhelmed us, the stream had gone over our soul.

5 Then the proud waters had gone over our soul.

6 Blessed *be* the LORD, who hath not given us *as* a prey to their teeth.

7 Our soul is escaped as a bird out of the snare of the fowler; the snare is broken, and we are escaped.

8 Our help *is* in the Name of the LORD, who made heaven and earth.

PSAL. CXXV.

The safety of such as trust in God.

¶ A Song of degrees.

THEY that trust in the LORD, *shall be* as mount Zion: *which* cannot be removed, *but* abideth for ever.

2 *As* the mountains *are* round about Jerusalem, so the LORD *is* round about his people, from henceforth even for ever.

3 For the rod of the wicked shall not rest upon the lot of the righteous: lest the righteous put forth their hands unto iniquity.

4 Do good, O LORD, unto *those that be* good, and to *them that are* upright in their hearts.

5 As for such as turn aside unto their crooked ways, the LORD shall lead them forth with the workers of iniquity: *but* peace *shall be* upon Israel.

PSAL. CXXVI.

The church's return from captivity.

¶ A Song of Degrees.

WHEN the LORD turned again the captivity of Zion, we were like them that dream.

2 Then was our mouth filled with laughter, and our tongue with singing: then said they among the heathen, The LORD hath done great things for them.

3 The LORD hath done great things for us: *whereof* we are glad.

4 Turn again our captivity, O LORD, as the streams in the south.

5 They that sow in tears, shall reap in joy.

6 He that goeth forth and weepeth, bearing precious seed, shall doubtless come again with rejoicing, bringing his sheaves *with him*.

PSAL. CXXVII.

The virtue of God's blessing.

¶ A Song of degrees for Solomon.

EXcept the LORD build the house, they labour in vain that build it: except the LORD keep the city, the watchman waketh *but* in vain.

2 *It is* vain for you to rise up early, to sit up late, to eat the bread of sorrows: *for* so he giveth his beloved sleep.

3 Lo, children *are* an heritage of the LORD: *and* the fruit of the womb *is his* reward.

4 As arrows *are* in the hand of a mighty man: so *are* children of the youth.

5 Happy *is* the man that hath his quiver full of them: they shall not be ashamed, but they shall speak with the enemies in the gate.

PSAL. CXXVIII.

The godly blessed.

¶ A Song of degrees.

BLessed *is* every one that feareth the LORD: that walketh in his ways.

2 For thou shalt eat the labour of thine hands: happy *shalt* thou *be*, and *it shall be* well with thee.

3 Thy wife *shall be* as a fruitful vine by the sides of thine house: thy children like olive-plants round about thy table.

4 Behold, that thus shall the man be blessed, that feareth the LORD.

5 The LORD shall bless thee out of Zion: and thou shalt see the good of Jerusalem, all the days of thy life.

6 Yea, thou shalt see thy children's children, *and* peace upon Israel.

PSAL. CXXIX.

An exhortation to praise God.

¶ A Song of degrees.

MANY a time have they afflicted me from my youth, may Israel now say:

2 Many a time have they afflicted me from my youth: yet they have not prevailed against me.

3 The plowers plowed upon my back: they made long their furrows.

4 The LORD *is* righteous: he hath cut asunder the cords of the wicked.

5 Let them all be confounded and turned back that hate Zion.

6 Let them be as the grass *upon* the house-tops, which withereth afore it groweth up.

7 Wherewith the mower filleth not his hand, nor he that bindeth sheaves, his bosom.

8 Neither do they which go by, say, The blessing of the LORD *be* upon you: we bless you in the name of the LORD.

PSAL. CXXX.

The psalmist's profession.

¶ A Song of degrees.

OUT of the depths have I cried unto thee, O LORD.

2 LORD, hear my voice: let thine ears be attentive to the voice of my supplications.

150 They draw nigh that follow after mischief: they are far from thy law.
151 Thou *art* near, O LORD: and all thy commandments *are* truth.
152 Concerning thy testimonies, I have known of old, that thou hast founded them for ever.

RESH.

153 Consider mine affliction, and deliver me: for I do not forget thy law.
154 Plead my cause and deliver me: quicken me according to thy word.
155 Salvation *is* far from the wicked: for they seek not thy statutes.
156 Great *are* thy tender mercies, O LORD: quicken me according to thy judgments.
157 Many *are* my persecutors, and mine enemies: *yet* do I not decline from thy testimonies.
158 I beheld the transgressors, and was grieved: because they kept not thy word.
159 Consider how I love thy precepts: quicken me, O LORD, according to thy loving-kindness.
160 Thy word *is* true *from* the beginning: and every one of thy righteous judgments *endureth* for ever.

SCHIN.

161 Princes have persecuted me without a cause: but my heart standeth in awe of thy word.
162 I rejoice at thy word, as one that findeth great spoil.
163 I hate and abhor lying: *but* thy law do I love.
164 Seven times a day do I praise thee: because of thy righteous judgments.
165 Great peace have they which love thy law: and nothing shall offend them.
166 LORD, I have hoped for thy salvation, and done thy commandments.
167 My soul hath kept thy testimonies: and I love them exceedingly.
168 I have kept thy precepts and thy testimonies: for all my ways *are* before thee.

TAU.

169 Let my cry come near before thee, O LORD: give me understanding according to thy word.
170 Let my supplication come before thee: deliver me according to thy word.
171 My lips shall utter praise, when thou hast taught me thy statutes.
172 My tongue shall speak of thy word: for all thy commandments *are* righteousness.
173 Let thine hand help me: for I have chosen thy precepts.
174 I have longed for thy salvation, O LORD: and thy law *is* my delight.
175 Let my soul live, and it shall praise thee: and let thy judgments help me.
176 I have gone astray like a lost sheep, seek thy servant: for I do not forget thy commandments.

PSAL. CXX.

David prayeth against Doeg.

¶ A Song of degrees.

IN my distress I cried unto the LORD, and he heard me.
2 Deliver my soul, O LORD, from lying lips, *and* from a deceitful tongue.
3 What shall be given unto thee? or what shall be done unto thee, thou false tongue?
4 Sharp arrows of the mighty, with coals of juniper.
5 Wo is me, that I sojourn in Mesech, *that* I dwell in the tents of Kedar.
6 My soul hath long dwelt with him that hateth peace.
7 I *am for* peace: but when I speak, they *are* for war.

PSAL. CXXI.

The safety of the godly.

¶ A Song of degrees.

I Will lift up mine eyes unto the hills from whence cometh my help.
2 My help *cometh* from the LORD, which made heaven and earth.
3 He will not suffer thy foot to be moved: he that keepeth thee will not slumber.
4 Behold, he that keepeth Israel, will neither slumber nor sleep.
5 The LORD *is* thy keeper: the LORD *is* thy shade upon thy right hand.
6 The sun shall not smite thee by day; nor the moon by night.
7 The LORD shall preserve thee from all evil: he shall preserve thy soul.
8 The LORD shall preserve thy going out, and thy coming in, from this time forth and even for evermore.

PSAL. CXXII.

David's joy for the church.

¶ A Song of degrees of David.

I Was glad when they said unto me, Let us go into the house of the LORD.
2 Our feet shall stand within thy gates, O Jerusalem.
3 Jerusalem is builded as a city, that is compact together:
4 Whither the tribes go up, the tribes of the LORD, unto the testimony of Israel, to give thanks unto the name of the LORD.
5 For there are set thrones of judgment: the thrones of the house of David.
6 Pray for the peace of Jerusalem: they shall prosper that love thee.
7 Peace be within thy walls, *and* prosperity within thy palaces.
8 For my brethren and companions sakes, I will now say, Peace *be* within thee.
9 Because of the house of the LORD our God, I will seek thy good.

PSAL. CXXIII.

The godly's confidence in God.

¶ A Song of degrees.

UNTO thee lift I up mine eyes, O thou that dwellest in the heavens.
2 Behold, as the eyes of servants

Digitized by Google

look unto the hand of their masters, and as the eyes of a maiden unto the hand of her mistress: so our eyes wait upon the LORD our God, until that he have mercy upon us.

3 Have mercy upon us, O LORD, have mercy upon us: for we are exceedingly filled with contempt.

4 Our soul is exceedingly filled with the scorning of those that are at ease, and with the contempt of the proud.

PSAL. CXXIV.

The church's deliverance.

¶ A Song of degrees of David.

IF it had not been the LORD who was on our side, now may Israel say:

2 If it had not been the LORD who was on our side, when men rose up against us:

3 Then they had swallowed us up quick, when their wrath was kindled against us.

4 Then the waters had overwhelmed us, the stream had gone over our soul.

5 Then the proud waters had gone over our soul.

6 Blessed *be* the LORD, who hath not given us *as* a prey to their teeth.

7 Our soul is escaped as a bird out of the snare of the fowler; the snare is broken, and we are escaped.

8 Our help *is* in the Name of the LORD, who made heaven and earth.

PSAL. CXXV.

The safety of such as trust in God.

¶ A Song of degrees.

THEY that trust in the LORD, *shall be* as mount Zion: *which* cannot be removed, *but* abideth for ever.

2 *As* the mountains *are* round about Jerusalem, so the LORD *is* round about his people, from henceforth even for ever.

3 For the rod of the wicked shall not rest upon the lot of the righteous: lest the righteous put forth their hands unto iniquity.

4 Do good, O LORD, unto *those that be* good, and to *them that are* upright in their hearts.

5 As for such as turn aside unto their crooked ways, the LORD shall lead them forth with the workers of iniquity: *but* peace *shall be* upon Israel.

PSAL. CXXVI

The church's return from captivity.

¶ A Song of Degrees.

WHEN the LORD turned again the captivity of Zion, we were like them that dream.

2 Then was our mouth filled with laughter, and our tongue with singing: then said they among the heathen, The LORD hath done great things for them.

3 The LORD hath done great things for us: *whereof* we are glad.

4 Turn again our captivity, O LORD, as the streams in the south.

5 They that sow in tears, shall reap in joy.

6 He that goeth forth and weepeth, bearing precious seed, shall doubtless come again with rejoicing, bringing his sheaves *with him*.

PSAL. CXXVII.

The virtue of God's blessing.

¶ A Song of degrees for Solomon.

EXcept the LORD build the house, they labour in vain that build it: except the LORD keep the city, the watchman waketh *but* in vain.

2 *It is* vain for you to rise up early, to sit up late, to eat the bread of sorrows: *for* so he giveth his beloved sleep.

3 Lo, children *are* an heritage of the LORD: *and* the fruit of the womb *is his* reward.

4 As arrows *are* in the hand of a mighty man: so *are* children of the youth.

5 Happy *is* the man that hath his quiver full of them: they shall not be ashamed, but they shall speak with the enemies in the gate.

PSAL. CXXVIII.

The godly blessed.

¶ A Song of degrees.

BLessed *is* every one that feareth the LORD: that walketh in his ways.

2 For thou shalt eat the labour of thine hands: happy *shalt* thou *be*, and *it shall be* well with thee.

3 Thy wife *shall be* as a fruitful vine by the sides of thine house: thy children like olive-plants round about thy table.

4 Behold, that thus shall the man be blessed, that feareth the LORD.

5 The LORD shall bless thee out of Zion: and thou shalt see the good of Jerusalem, all the days of thy life.

6 Yea, thou shalt see thy children's children, *and* peace upon Israel.

PSAL. CXXIX.

An exhortation to praise God.

¶ A Song of degrees.

MANY a time have they afflicted me from my youth, may Israel now say:

2 Many a time have they afflicted me from my youth: yet they have not prevailed against me.

3 The plowers plowed upon my back: they made long their furrows.

4 The LORD *is* righteous: he hath cut asunder the cords of the wicked.

5 Let them all be confounded and turned back that hate Zion.

6 Let them be as the grass *upon* the house-tops, which withereth afore it groweth up.

7 Wherewith the mower filleth not his hand, nor he that bindeth sheaves, his bosom.

8 Neither do they which go by, say, The blessing of the LORD *be* upon you: we bless you in the name of the LORD.

PSAL. CXXX.

The psalmist's profession.

¶ A Song of degrees.

OUT of the depths have I cried unto thee, O LORD.

2 LORD, hear my voice: let thine ears be attentive to the voice of my supplications.

150 They draw nigh that follow after mischief: they are far from thy law.
151 Thou *art* near, O LORD: and all thy commandments *are* truth.
152 Concerning thy testimonies, I have known of old, that thou hast founded them for ever.

RESH.

153 Consider mine affliction, and deliver me: for I do not forget thy law.
154 Plead my cause and deliver me: quicken me according to thy word.
155 Salvation *is* far from the wicked: for they seek not thy statutes.
156 Great *are* thy tender mercies, O LORD: quicken me according to thy judgments.
157 Many *are* my persecutors, and mine enemies: *yet* do I not decline from thy testimonies.
158 I beheld the transgressors, and was grieved; because they kept not thy word.
159 Consider how I love thy precepts: quicken me, O LORD, according to thy loving-kindness.
160 Thy word *is* true *from* the beginning: and every one of thy righteous judgments *endureth* for ever.

SCHIN.

161 Princes have persecuted me without a cause: but my heart standeth in awe of thy word.
162 I rejoice at thy word, as one that findeth great spoil.
163 I hate and abhor lying: *but* thy law do I love.
164 Seven times a day do I praise thee: because of thy righteous judgments.
165 Great peace have they which love thy law: and nothing shall offend them.
166 LORD, I have hoped for thy salvation, and done thy commandments.
167 My soul hath kept thy testimonies: and I love them exceedingly.
168 I have kept thy precepts and thy testimonies: for all my ways *are* before thee.

TAU.

169 Let my cry come near before thee, O LORD: give me understanding according to thy word.
170 Let my supplication come before thee: deliver me according to thy word.
171 My lips shall utter praise, when thou hast taught me thy statutes.
172 My tongue shall speak of thy word: for all thy commandments *are* righteousness.
173 Let thine hand help me: for I have chosen thy precepts.
174 I have longed for thy salvation, O LORD: and thy law *is* my delight.
175 Let my soul live, and it shall praise thee: and let thy judgments help me.
176 I have gone astray like a lost sheep, seek thy servant: for I do not forget thy commandments.

PSAL. CXX.

David prayeth against Doeg.

¶ A Song of degrees.

IN my distress I cried unto the LORD, and he heard me.
2 Deliver my soul, O LORD, from lying lips, *and* from a deceitful tongue.
3 What shall be given unto thee? or what shall be done unto thee, thou false tongue?
4 Sharp arrows of the mighty, with coals of juniper.
5 Wo is me, that I sojourn in Mesech, *that* I dwell in the tents of Kedar.
6 My soul hath long dwelt with him that hateth peace.
7 I *am for* peace: but when I speak, they *are* for war.

PSAL. CXXI.

The safety of the godly.

¶ A Song of degrees.

I Will lift up mine eyes unto the hills from whence cometh my help.
2 My help *cometh* from the LORD, which made heaven and earth.
3 He will not suffer thy foot to be moved: he that keepeth thee will not slumber.
4 Behold, he that keepeth Israel, will neither slumber nor sleep.
5 The LORD *is* thy keeper: the LORD *is* thy shade upon thy right hand.
6 The sun shall not smite thee by day; nor the moon by night.
7 The LORD shall preserve thee from all evil: he shall preserve thy soul.
8 The LORD shall preserve thy going out, and thy coming in, from this time forth and even for evermore.

PSAL. CXXII

David's joy for the church.

¶ A Song of degrees of David.

I Was glad when they said unto me, Let us go into the house of the LORD.
2 Our feet shall stand within thy gates, O Jerusalem.
3 Jerusalem is builded as a city, that is compact together:
4 Whither the tribes go up, the tribes of the LORD, unto the testimony of Israel, to give thanks unto the name of the LORD.
5 For there are set thrones of judgment: the thrones of the house of David.
6 Pray for the peace of Jerusalem: they shall prosper that love thee.
7 Peace be within thy walls, *and* prosperity within thy palaces.
8 For my brethren and companions sakes, I will now say, Peace *be* within thee.
9 Because of the house of the LORD our God, I will seek thy good.

PSAL. CXXIII.

The godly's confidence in God.

¶ A Song of degrees.

UNTO thee lift I up mine eyes, O thou that dwellest in the heavens.
2 Behold, as the eyes of servants

Digitized by Google

look unto the hand of their masters, and as the eyes of a maiden unto the hand of her mistress: so our eyes wait upon the LORD our God, until that he have mercy upon us.

3 Have mercy upon us, O LORD, have mercy upon us: for we are exceedingly filled with contempt.

4 Our soul is exceedingly filled with the scorning of those that are at ease, and with the contempt of the proud.

PSAL. CXXIV.

The church's deliverance.

¶ A Song of degrees of David.

IF it had not been the LORD who was on our side, now may Israel say:

2 If it had not been the LORD who was on our side, when men rose up against us:

3 Then they had swallowed us up quick, when their wrath was kindled against us.

4 Then the waters had overwhelmed us, the stream had gone over our soul.

5 Then the proud waters had gone over our soul.

6 Blessed *be* the LORD, who hath not given us *as* a prey to their teeth.

7 Our soul is escaped as a bird out of the snare of the fowler; the snare is broken, and we are escaped.

8 Our help *is* in the Name of the LORD, who made heaven and earth.

PSAL. CXXV.

The safety of such as trust in God.

¶ A Song of degrees.

THEY that trust in the LORD, *shall be* as mount Zion: *which* cannot be removed, *but* abideth for ever.

2 *As* the mountains *are* round about Jerusalem, so the LORD *is* round about his people, from henceforth even for ever.

3 For the rod of the wicked shall not rest upon the lot of the righteous; lest the righteous put forth their hands unto iniquity.

4 Do good, O LORD, unto *those that be* good, and to *them that are* upright in their hearts.

5 As for such as turn aside unto their crooked ways, the LORD shall lead them forth with the workers of iniquity: *but* peace *shall be* upon Israel.

PSAL. CXXVI.

The church's return from captivity.

¶ A Song of Degrees.

WHEN the LORD turned again the captivity of Zion, we were like them that dream.

2 Then was our mouth filled with laughter, and our tongue with singing: then said they among the heathen, The LORD hath done great things for them.

3 The LORD hath done great things for us: *whereof* we are glad.

4 Turn again our captivity, O LORD, as the streams in the south.

5 They that sow in tears, shall reap in joy.

6 He that goeth forth and weepeth, bearing precious seed, shall doubtless come again with rejoicing, bringing his sheaves *with him*.

PSAL. CXXVII.

The virtue of God's blessing.

¶ A Song of degrees for Solomon.

EXcept the LORD build the house, they labour in vain that build it: except the LORD keep the city, the watchman waketh *but* in vain.

2 *It is* vain for you to rise up early, to sit up late, to eat the bread of sorrows: *for* so he giveth his beloved sleep.

3 Lo, children *are* an heritage of the LORD: *and* the fruit of the womb *is his* reward.

4 As arrows *are* in the hand of a mighty man: so *are* children of the youth.

5 Happy *is* the man that hath his quiver full of them: they shall not be ashamed, but they shall speak with the enemies in the gate.

PSAL. CXXVIII.

The godly blessed.

¶ A Song of degrees.

BLessed *is* every one that feareth the LORD: that walketh in his ways.

2 For thou shalt eat the labour of thine hands: happy *shalt* thou *be*, and *it shall be* well with thee.

3 Thy wife *shall be* as a fruitful vine by the sides of thine house: thy children like olive-plants round about thy table.

4 Behold, that thus shall the man be blessed, that feareth the LORD.

5 The LORD shall bless thee out of Zion: and thou shalt see the good of Jerusalem, all the days of thy life.

6 Yea, thou shalt see thy children's children, *and* peace upon Israel.

PSAL. CXXIX.

An exhortation to praise God.

¶ A Song of degrees.

MANY a time have they afflicted me from my youth, may Israel now say:

2 Many a time have they afflicted me from my youth: yet they have not prevailed against me.

3 The plowers plowed upon my back: they made long their furrows.

4 The LORD *is* righteous: he hath cut asunder the cords of the wicked.

5 Let them all be confounded and turned back that hate Zion.

6 Let them be as the grass *upon* the house-tops, which withereth afore it groweth up.

7 Wherewith the mower filleth not his hand, nor he that bindeth sheaves, his bosom.

8 Neither do they which go by, say, The blessing of the LORD *be* upon you: we bless you in the name of the LORD.

PSAL. CXXX.

The psalmist's profession.

¶ A Song of degrees.

OUT of the depths have I cried unto thee, O LORD.

2 LORD, hear my voice: let thine ears be attentive to the voice of my supplications.

3 If thou, LORD, shouldest mark iniquities: O LORD, who shall stand?
4 But *there is* forgiveness with thee: that thou mayest be feared.
5 I wait for the LORD, my soul doth wait, and in his word do I hope.
6 My soul *waiteth* for the LORD, more than they that watch for the morning: *I say*, *more than* they that watch for the morning.
7 Let Israel hope in the LORD: for with the LORD *there is* mercy, and with him *is* plenteous redemption.
8 And he shall redeem Israel from all his iniquities.

PSAL. CXXXI.

Israel exhorted to trust in God.

¶ A Song of degrees of David.

LORD, my heart is not haughty, nor mine eyes lofty: neither do I exercise myself in great matters, or in things too high for me.
2 Surely I have behaved and quieted myself as a child that is weaned of his mother: my soul *is* even as a weaned child.
3 Let Israel hope in the LORD, from henceforth and for ever.

PSAL. CXXXII.

David's care of the ark.

¶ A Song of degrees.

LORD, remember David, *and* all his afflictions:
2 How he sware unto the LORD, *and* vowed unto the mighty *God* of Jacob.
3 Surely I will not come into the tabernacle of my house, nor go up into my bed:
4 I will not give sleep to mine eyes, *or* slumber to mine eye-lids,
5 Until I find out a place for the LORD, an habitation for the mighty *God* of Jacob.
6 Lo, we heard of it at Ephratah: we found it in the fields of the wood.
7 We will go into his tabernacles: we will worship at his footstool.
8 Arise, O LORD, into thy rest: thou, and the ark of thy strength.
9 Let thy priests be clothed with righteousness: and let thy saints shout for joy.
10 For thy servant David's sake: turn not away the face of mine anointed.
11 The LORD hath sworn *in* truth unto David, he will not turn from it, Of the fruit of thy body will I set upon thy throne.
12 If thy children will keep my covenant, and my testimony, that I shall teach them; their children also shall sit upon thy throne for evermore.
13 For the LORD hath chosen Zion: he hath desired *it* for his habitation.
14 This *is* my rest for ever: here will I dwell, for I have desired it.
15 I will abundantly bless her provision: I will satisfy her poor with bread.
16 I will also clothe her priests with salvation: and her saints shall shout aloud for joy.
17 There will I make the horn of David to bud: I have ordained a lamp for mine anointed.
18 His enemies will I clothe with shame: but upon himself shall his crown flourish.

PSAL. CXXXIII.

Benefit of the communion of Saints.

¶ A Song of degrees of David.

BEhold, how good and how pleasant *it is*, for brethren to dwell together in unity.
2 *It is* like the precious ointment upon the head, that ran down upon the beard, *even* Aaron's beard, that went down to the skirts of his garments.
3 As the dew of Hermon, *and as the dew* that descended upon the mountains of Zion, for there the LORD commanded the blessing, *even* life for evermore.

PSAL. CXXXIV.

An exhortation to bless God.

¶ A Song of degrees.

BEhold, bless ye the LORD, all *ye* servants of the LORD, which by night stand in the house of the LORD.
2 Lift up your hands *in* the sanctuary: and bless the LORD.
3 The LORD that made heaven and earth, bless thee out of Zion.

PSAL. CXXXV.

An exhortation to praise God.

PRaise ye the LORD, praise ye the name of the LORD, praise *him*, O ye servants of the LORD.
2 Ye that stand in the house of the LORD, in the courts of the house of our God.
3 Praise ye the LORD, for the LORD *is* good: sing praises unto his name, for *it is* pleasant.
4 For the LORD hath chosen Jacob unto himself, *and* Israel for his peculiar treasure.
5 For I know that the LORD *is* great, and *that* our Lord *is* above all gods.
6 Whatsoever the LORD pleased, *that* did he in heaven, and in earth, in the seas, and all deep places.
7 He causeth the vapours to ascend from the ends of the earth, he maketh lightnings for the rain: he bringeth the wind out of his treasuries.
8 Who smote the first-born of Egypt, both of man and beast.
9 *Who* sent tokens and wonders into the midst of thee, O Egypt, upon Pharaoh, and upon all his servants.
10 Who smote great nations, and slew mighty kings;
11 Sihon king of the Amorites, and Og king of Bashan, and all the kingdoms of Canaan:
12 And gave their land *for* an heritage, an heritage unto Israel his people.
13 Thy name, O LORD, *endureth* for ever, *and* thy memorial, O LORD, throughout all generations.
14 For the LORD will judge his people, and he will repent himself concerning his servants.

Digitized by Google

15 The idols of the heathen *are* silver and gold, the work of men's hands.
16 They have mouths, but they speak not; eyes have they, but they see not.
17 They have ears, but they hear not; neither is their *any* breath in their mouths.
18 They that make them are like unto them: *so is* every one that trusteth in them.
19 Bless the LORD, O house of Israel: bless the LORD, O house of Aaron.
20 Bless the LORD, O house of Levi; ye that fear the LORD, bless the LORD.
21 Blessed be the LORD out of Zion, which dwelleth at Jerusalem. Praise ye the LORD.

PSAL. CXXXVI.

An exhortation to give thanks.

O Give thanks unto the LORD, for he *is* good: for his mercy *endureth* for ever.
2 O give thanks unto the God of gods: for his mercy *endureth* for ever.
3 O give thanks to the Lord of lords: for his mercy *endureth* for ever.
4 To him who alone doeth great wonders: for his mercy *endureth* for ever.
5 To him that by wisdom made the heavens: for his mercy *endureth* for ever.
6 To him that stretched out the earth above the waters: for his mercy *endureth* for ever.
7 To him that made great lights: for his mercy *endureth* for ever.
8 The sun to rule by day: for his mercy *endureth* for ever.
9 The moon and stars to rule by night: for his mercy *endureth* for ever.
10 To him that smote Egypt in their first-born: for his mercy *endureth* for ever.
11 And brought out Israel from among them: for his mercy *endureth* for ever.
12 With a strong hand, and with a stretched-out arm: for his mercy *endureth* for ever.
13 To him which divided the Red sea into parts: for his mercy *endureth* for ever.
14 And made Israel to pass through the midst of it: for his mercy *endureth* for ever.
15 But overthrew Pharaoh and his host in the Red sea: for his mercy *endureth* for ever.
16 To him which led his people through the wilderness: for his mercy *endureth* for ever.
17 To him which smote great kings: for his mercy *endureth* for ever.
18 And slew famous kings: for his mercy *endureth* for ever.
19 Sihon king of the Amorites: for his mercy *endureth* for ever.
20 And Og the king of Bashan: for his mercy *endureth* for ever.
21 And gave their land for an heritage: for his mercy *endureth* for ever.
22 *Even* an heritage unto Israel his servant: for his mercy *endureth* for ever.
23 Who remembered us in our low estate: for his mercy *endureth* for ever.
24 And hath redeemed us from our enemies: for his mercy *endureth* for ever.
25 Who giveth food to all flesh: for his mercy *endureth* for ever.
26 O give thanks unto the God of heaven: for his mercy *endureth* for ever.

PSAL. CXXXVII.

The Jews constancy in captivity.

BY the rivers of Babylon, there we sat down, yea, we wept, when we remembered Zion.
2 We hanged our harps upon the willows, in the midst thereof.
3 For there they that carried us away captive, required of us a song; and they that wasted us, *required of us* mirth, *saying*, Sing us *one* of the songs of Zion.
4 How shall we sing the LORD's song in a strange land?
5 If I forget thee, O Jerusalem, let my right hand forget *her cunning*.
6 If I do not remember thee, let my tongue cleave to the roof of my mouth, if I prefer not Jerusalem above my chief joy.
7 Remember, O LORD, the children of Edom, in the day of Jerusalem; who said, Raze *it*, raze *it*, *even* to the foundation thereof.
8 O daughter of Babylon, who art to be destroyed; happy *shall he be* that rewardeth thee, as thou hast served us.
9 Happy *shall he be* that taketh and dasheth thy little ones against the stones.

PSAL. CXXXVIII.

David praiseth God.

¶ *A Psalm* of David.

I Will praise thee with my whole heart, before the gods will I sing praise unto thee.
2 I will worship towards thy holy temple, and praise thy name, for thy loving-kindness, and for thy truth: for thou hast magnified thy word above all thy name.
3 In the day when I cried, thou answeredst me: *and* strengthenedst me *with* strength in my soul.
4 All the kings of the earth shall praise thee, O LORD, when they hear the words of thy mouth.
5 Yea, they shall sing in the ways of the LORD: for great *is* the glory of the LORD.
6 Though the LORD be high, yet hath he respect unto the lowly: but the proud he knoweth afar off.
7 Though I walk in the midst of trouble, thou wilt revive me, thou shalt stretch forth thine hands against the wrath of mine enemies, and thy right hand shall save me.

8 The LORD will perfect *that* which concerneth me: thy mercy, O LORD, *endureth* for ever: forsake not the works of thine own hands.

PSAL. CXXXIX.

God's all-seeing providence.

¶ To the chief musician, A Psalm of David.

O LORD, thou hast searched me, and known *me*.

2 Thou knowest my down-sitting, and mine up-rising, thou understandest my thought afar off.

3 Thou compassest my path, and my lying down, and art acquainted with all my ways.

4 For *there is* not a word in my tongue, *but* lo, O LORD, thou knowest it altogether.

5 Thou hast beset me behind and before, and laid thine hand upon me.

6 *Such* knowledge *is* too wonderful for me; it is high, I cannot *attain* unto it.

7 Whither shall I go from thy Spirit? or whither shall I flee from thy presence?

8 If I ascend up into heaven, thou *art* there: if I make my bed in hell, behold, thou *art there*.

9 *If* I take the wings of the morning, *and* dwell in the uttermost parts of the sea;

10 Even there shall thy hand lead me, and thy right hand shall hold me.

11 If I say, Surely the darkness shall cover me: even the night shall be light about me.

12 Yea, the darkness hideth not from thee; but the night shineth as the day: the darkness and the light *are* both alike *to thee*.

13 For thou hast possessed my reins: thou hast covered me in my mother's womb.

14 I will praise thee, for I am fearfully *and* wonderfully made; marvellous *are* thy works, and *that* my soul knoweth right well.

15 My substance was not hid from thee, when I was made in secret, *and* curiously wrought in the lowest parts of the earth.

16 Thine eyes did see my substance yet being unperfect, and in thy book all *my members* were written, *which* in continuance were fashioned, when *as yet there was* none of them.

17 How precious also are thy thoughts unto me, O God! how great is the sum of them!

18 *If* I should count them, they are more in number than the sand: when I awake, I am still with thee.

19 Surely thou wilt slay the wicked, O God: depart from me therefore, ye bloody men.

20 For they speak against thee wickedly, *and* thine enemies take *thy name* in vain.

21 Do not I hate them, O LORD, that hate thee? and am not I grieved with those that rise up against thee?

22 I hate them with perfect hatred: I count them mine enemies.

23 Search me, O God, and know my heart: try me, and know my thoughts.

24 And see if *there be any* wicked way in me, and lead me in the way everlasting.

PSAL. CXL.

David's prayer for deliverance.

¶ To the chief musician, A Psalm of David.

DEliver me, O LORD, from the evil man: preserve me from the violent man.

2 Which imagine mischiefs in *their* heart; continually are they gathered together *for* war.

3 They have sharpened their tongues like a serpent: adder's poison *is* under their lips. Selah.

4 Keep me, O LORD, from the hands of the wicked, preserve me from the violent man, who have purposed to overthrow my goings.

5 The proud have hid a snare for me, and cords, they have spread a net by the way-side: they have set gins for me. Selah.

6 I said unto the LORD, Thou *art* my God: hear the voice of my supplications, O LORD.

7 O GOD the Lord, the strength of my salvation; thou hast covered my head in the day of battle.

8 Grant not, O LORD, the desires of the wicked, further not his wicked device, *lest* they exalt themselves. Selah.

9 *As for* the head of those that compass me about, let the mischief of their own lips cover them.

10 Let burning coals fall upon them, let them be cast into the fire; into deep pits, that they rise not up again.

11 Let not an evil-speaker be established in the earth: evil shall hunt the violent man to overthrow *him*.

12 I know that the LORD will maintain the cause of the afflicted, *and* the right of the poor.

13 Surely the righteous shall give thanks unto thy name, the upright shall dwell in thy presence.

PSAL. CXLI.

David's prayer for safety, &c.

¶ A Psalm of David.

LORD, I cry unto thee, make haste unto me; give ear unto my voice, when I cry unto thee.

2 Let my prayer be set forth before thee *as* incense; *and* the lifting up of my hands, *as* the evening-sacrifice.

3 Set a watch, O LORD, before my mouth, keep the door of my lips.

4 Incline not my heart to *any* evil thing, to practise wicked works with men that work iniquity: and let me not eat of their dainties.

5 Let the righteous smite me, *it shall be* a kindness; and let him reprove me, *it shall be* an excellent oil, *which* shall not break my head: for yet my prayer also *shall be* in their calamities.

6 When their judges are over-

Digitized by Google

thrown in ſtony places, they ſhall hear my words, for they are ſweet.

7 Our bones are ſcattered at the grave's mouth, as when one cutteth and cleaveth *wood* upon the earth.

8 But mine eyes *are* unto thee, O GOD the Lord: in thee is my truſt, leave not my ſoul deſtitute.

9 Keep me from the ſnare *which* they have laid for me, and the gins of the workers of iniquity.

10 Let the wicked fall into their own nets, whilſt that I withal eſcape.

PSAL. CXLII.

The prophet praiſeth God.

¶ Maſchil of David; A Prayer when he was in the cave.

I Cried unto the LORD with my voice: with my voice unto the LORD did I make my ſupplication.

2 I poured out my complaint before him; I ſhewed before him my trouble.

3 When my ſpirit was overwhelmed within me, then thou knoweſt my path: in the way wherein I walked, have they privily laid a ſnare for me.

4 I looked on *my* right hand, and beheld, but *there was* no man that would know me; refuge failed me; no man cared for my ſoul.

5 I cried unto thee, O LORD, I ſaid, Thou *art* my refuge, *and* my portion in the land of the living.

6 Attend unto my cry, for I am brought very low: deliver me from my perſecutors, for they are ſtronger than I.

7 Bring my ſoul out of priſon, that I may praiſe thy name: the righteous ſhall compaſs me about; for thou ſhalt deal bountifully with me.

PSAL. CXLIII.

David's comfort in prayer.

¶ A Pſalm of David.

HEAR my prayer, O LORD, give ear to my ſupplications: in thy faithfulneſs anſwer me, *and* in thy righteouſneſs.

2 And enter not into judgment with thy ſervant: for in thy ſight ſhall no man living be juſtified.

3 For the enemy hath perſecuted my ſoul, he hath ſmitten my life down to the ground: he hath made me to dwell in darkneſs, as thoſe that have been long dead.

4 Therefore is my ſpirit overwhelmed within me: my heart within me is deſolate.

5 I remember the days of old, I meditate on all thy works: I muſe on the work of thy hands.

6 I ſtretch forth my hands unto thee: my ſoul *thirſteth* after thee, as a thirſty land. Selah.

7 Hear me ſpeedily, O LORD, my ſpirit faileth: hide not thy face from me, leſt I be like unto them that go down into the pit.

8 Cauſe me to hear thy loving kindneſs in the morning, for in thee do I truſt: cauſe me to know the way wherein I ſhould walk, for I lift up my ſoul unto thee.

9 Deliver me, O LORD, from mine enemies: I flee unto thee to hide me.

10 Teach me to do thy will, for thou *art* my God: thy ſpirit *is* good, lead me into the land of uprightneſs.

11 Quicken me, O LORD, for thy name's ſake: for thy righteouſneſs' ſake bring my ſoul out of trouble.

12 And of thy mercy cut off mine enemies, and deſtroy all them that afflict my ſoul: for I *am* thy ſervant.

PSAL. CXLIV.

David bleſſeth God for his mercy.

¶ *A pſalm* of David.

BLeſſed *be* the LORD my ſtrength, which teacheth my hands to war, *and* my fingers to fight.

2 My goodneſs and my fortreſs, my high tower, and my deliverer, my ſhield, and *he* in whom I truſt: who ſubdueth my people under me.

3 LORD, what *is* man, that thou takeſt knowledge of him! *or* the ſon of man, that thou makeſt account of him!

4 Man is like to vanity: his days *are* as a ſhadow that paſſeth away.

5 Bow thy heavens, O LORD, and come down: touch the mountains, and they ſhall ſmoke.

6 Caſt forth lightning, and ſcatter them: ſhoot out thine arrows, and deſtroy them.

7 Send thine hand from above; rid me, and deliver me out of great waters; from the hand of ſtrange children:

8 Whoſe mouth ſpeaketh vanity; and their right hand *is* a right hand of falſhood.

9 I will ſing a new ſong unto thee, O God: upon a pſaltery, *and* an inſtrument of ten ſtrings will I ſing praiſes unto thee.

10 *It is he* that giveth ſalvation unto kings: who delivereth David his ſervant from the hurtful ſword.

11 Rid me, and deliver me from the hand of ſtrange children; whoſe mouth ſpeaketh vanity, and their right hand *is* a right hand of falſhood.

12 That our ſons *may be* as plants grown up in their youth; *that* our daughters *may be* as corner-ſtones, poliſhed *after* the ſimilitude of a palace:

13 *That* our garners *may be* full, affording all manner of ſtore; *that* our ſheep may bring forth thouſands, and ten thouſands in our ſtreets;

14 *That* our oxen *may be* ſtrong to labour; *that there be* no breaking in, nor going out; that *there be* no complaining in our ſtreets;

15 Happy *is that* people that is in ſuch a caſe: *yea*, happy *is that* people, whoſe God *is* the LORD.

PSAL. CXLV.

David praiſeth God for his mercy.

¶ David's *Pſalm* of praiſe.

I Will extol thee, my God, O King, and I will bleſs thy name for ever and ever.

2 Every day will I bleſs thee,

I will praise thy name for ever and ever.

3 Great *is* the LORD, and greatly to be praised, and his greatness *is* unsearchable.

4 One generation shall praise thy works to another, and shall declare thy mighty acts.

5 I will speak of the glorious honour of thy majesty, and of thy wonderous works.

6 And *men* shall speak of the might of thy terrible acts: and I will declare thy greatness.

7 They shall abundantly utter the memory of thy great goodness, and shall sing of thy righteousness.

8 The LORD *is* gracious, and full of compassion; slow to anger, and of great mercy.

9 The LORD *is* good to all: and his tender mercies *are* over all his works.

10 All thy works shall praise thee, O LORD, and thy saints shall bless thee.

11 They shall speak of the glory of thy kingdom, and talk of thy power.

12 To make known to the sons of men, his mighty acts, and the glorious majesty of his kingdom.

13 Thy kingdom *is* an everlasting kingdom, and thy dominion *endureth* throughout all generations.

14 The LORD upholdeth all that fall, and raiseth up all *those that be* bowed down.

15 The eyes of all wait upon thee, and thou givest them their meat in due season.

16 Thou openest thine hand, and satisfiest the desire of every living thing.

17 The LORD *is* righteous in all his ways, and holy in all his works.

18 The LORD *is* nigh unto all them that call upon him, to all that call upon him in truth.

19 He will fulfil the desire of them that fear him: he also will hear their cry, and will save them.

20 The LORD preserveth all them that love him: but all the wicked will he destroy.

21 My mouth shall speak the praise of the LORD: and let all flesh bless his holy name for ever and ever.

PSAL. CXLVI.

David praiseth God perpetually.

PRaise ye the LORD. Praise the LORD, O my soul.

2 While I live, will I praise the LORD: I will sing praises unto my God, while I have any being.

3 Put not your trust in princes, *nor* in the son of man, in whom *there is* no help.

4 His breath goeth forth, he returneth to his earth: in that very day his thoughts perish.

5 Happy *is he* that *hath* the God of Jacob for his help, whose hope *is* in the LORD his God:

6 Which made heaven and earth, the sea, and all that therein *is*: which keepeth truth for ever:

7 Which executeth judgment for the oppressed, which giveth food to the hungry: the LORD looseth the prisoners.

8 The LORD openeth *the eyes of* the blind: the LORD raiseth *them that are* bowed down: the LORD loveth the righteous.

9 The LORD preserveth the stranger; he relieveth the fatherless and widow: but the way of the wicked he turneth upside down.

10 The LORD shall reign for ever, *even* thy God, O Zion, unto all generations. Praise ye the LORD.

PSAL. CXLVII.

An exhortation to praise God.

PRaise ye the LORD: for *it is* good to sing praises unto our God; for *it is* pleasant, *and* praise is comely.

2 The LORD doth build up Jerusalem: he gathereth together the outcasts of Israel.

3 He healeth the broken in heart, and bindeth up their wounds.

4 He telleth the number of the stars; he calleth them all by *their* names.

5 Great *is* our Lord, and of great power: his understanding *is* infinite.

6 The LORD lifteth up the meek: he casteth the wicked down to the ground.

7 Sing unto the LORD with thanksgiving: sing praise upon the harp unto our God:

8 Who covereth the heaven with clouds, who prepareth rain for the earth, who maketh grass to grow upon the mountains.

9 He giveth to the beast his food, *and* to the young ravens which cry.

10 He delighteth not in the strength of the horse: he taketh not pleasure in the legs of a man.

11 The LORD taketh pleasure in them that fear him, in those that hope in his mercy.

12 Praise the LORD, O Jerusalem: praise thy God, O Zion.

13 For he hath strengthened the bars of thy gates: he hath blessed thy children within thee.

14 He maketh peace *in* thy borders, *and* filleth thee with the finest of the wheat.

15 He sendeth forth his commandment *upon* earth: his word runneth very swiftly.

16 He giveth snow like wool: he scattereth the hoar frost like ashes.

17 He casteth forth his ice like morsels: who can stand before his cold?

18 He sendeth out his word, and melteth them: he causeth his wind to blow, *and* the waters flow.

19 He sheweth his word unto Jacob, his statutes and his judgments unto Israel.

20 He hath not dealt so with any nation: and *as for* his judgments, they have not known them. Praise ye the LORD.

PSAL. CXLVIII.

An exhortation to praise God.

Digitized by Google

PRaise ye the LORD. Praise ye the LORD from the heavens: praise him in the heights.

2 Praise ye him all his angels: praise ye him, all his hosts.

3 Praise ye him sun and moon: praise him, all ye stars of light.

4 Praise him ye heavens of heavens, and ye waters that *be* above the heavens.

5 Let them praise the name of the LORD: for he commanded, and they were created.

6 He hath also stablished them for ever and ever: he hath made a decree which shall not pass.

7 Praise the LORD from the earth, ye dragons and all deeps.

8 Fire and hail, snow and vapour, stormy wind fulfilling his word.

9 Mountains and all hills, fruitful trees and all cedars,

10 Beasts and all cattle, creeping things, and flying fowl.

11 Kings of the earth, and all people; princes, and all judges of the earth.

12 Both young men and maidens, old men and children

13 Let them praise the name of the LORD: for his name alone is excellent, his glory *is* above the earth and heaven.

14 He also exalteth the horn of his people, the praise of all his saints; *even* of the children of Israel, a people near unto him. Praise ye the LORD.

PSAL. CXLIX.

An exhortation to praise God.

PRaise ye the LORD. Sing unto the LORD a new song, *and* his praise in the congregation of saints.

2 Let Israel rejoice in him that made him: let the children of Zion be joyful in their King.

3 Let them praise his name in the dance: let them sing praises unto him with the timbrel and harp.

4 For the LORD taketh pleasure in his people: he will beautify the meek with salvation.

5 Let the saints be joyful in glory: let them sing aloud upon their beds.

6 *Let* the high *praises* of God *be* in their mouth, and a two-edged sword in their hand:

7 To execute vengeance upon the heathen, *and* punishments upon the people;

8 To bind their kings with chains, and their nobles with fetters of iron;

9 To execute upon them the judgment written: this honour have all his saints. Praise ye the LORD.

PSAL. CL.

An exhortation to praise God.

PRaise ye the LORD. Praise God in his sanctuary: praise him in the firmament of his power.

2 Praise him for his mighty acts: praise him according to his excellent greatness.

3 Praise him with the sound of the trumpet: praise him with the psaltery and harp.

4 Praise him with the timbrel and dance: praise him with stringed instruments, and organs.

5 Praise him upon the loud cymbals: praise him upon the high-sounding cymbals.

6 Let every thing that hath breath, praise the LORD. Praise ye the LORD.

¶ *The* PROVERBS.

CHAP. I.

The use of the proverbs.

THE proverbs of Solomon the son of David, king of Israel;

2 To know wisdom and instruction, to perceive the words of understanding;

3 To receive the instruction of wisdom, justice and judgment, and equity;

4 To give subtilty to the simple, to the young man knowledge and discretion.

5 A wise *man* will hear, and will increase learning: and a man of understanding shall attain unto wise counsels:

6 To understand a proverb, and the interpretation; the words of the wise, and their dark sayings.

7 ¶ The fear of the LORD *is* the beginning of knowledge: *but* fools despise wisdom and instruction.

8 My son, hear the instruction of thy father, and forsake not the law of thy mother:

9 For they *shall be* an ornament of grace unto thy head, and chains about thy neck.

10 ¶ My son, if sinners entice thee, consent thou not.

11 If they say, Come with us, let us lay wait for blood, let us lurk privily for the innocent without cause:

12 Let us swallow them up alive as the grave, and whole, as those that go down into the pit:

13 We shall find all precious substance, we shall fill our houses with spoil:

14 Cast in thy lot among us, let us all have one purse:

15 My son, walk not thou in the way with them; refrain thy foot from their path.

16 For their feet run to evil, and make haste to shed blood.

17 Surely in vain the net is spread in the sight of any bird.

18 And they lay wait for their *own* blood, they lurk privily for their *own* lives.

19 So *are* the ways of every one that is greedy of gain: *which* taketh away the life of the owners thereof.

20 ¶ Wisdom crieth without, she uttereth her voice in the streets:

Digitized by Google

21 She crieth in the chief place of concourse, in the openings of the gates: in the city she uttereth her words, *saying*,

22 How long, ye simple ones, will ye love simplicity? and the scorners delight in their scorning, and fools hate knowledge?

23 Turn you at my reproof: behold, I will pour out my spirit unto you, I will make known my words unto you.

24 ¶ Because I have called, and ye refused; I have stretched out my hand, and no man regarded;

25 But ye have set at nought all my counsel, and would none of my reproof:

26 I also will laugh at your calamity; I will mock when your fear cometh;

27 When your fear cometh as desolation, and your destruction cometh as a whirlwind; when distress and anguish cometh upon you.

28 Then shall they call upon me, but I will not answer; they shall seek me early, but they shall not find me:

29 For that they hated knowledge, and did not choose the fear of the LORD.

30 They would none of my counsel: they despised all my reproof.

31 Therefore shall they eat of the fruit of their own way; and be filled with their own devices.

32 For the turning away of the simple shall slay them, and the prosperity of fools shall destroy them.

33 But whoso hearkeneth unto me, shall dwell safely, and shall be quiet from fear of evil.

CHAP. II.

Wisdom promiseth godliness.

MY son, if thou wilt receive my words, and hide my commandments with thee;

2 So that thou incline thine ear unto wisdom, *and* apply thine heart to understanding:

3 Yea, if thou criest after knowledge, *and* liftest up thy voice for understanding:

4 If thou seekest her as silver, and searchest for her, as *for* hid treasures:

5 Then shalt thou understand the fear of the LORD, and find the knowledge of God.

6 For the LORD giveth wisdom: out of his mouth *cometh* knowledge and understanding.

7 He layeth up sound wisdom for the righteous: *he is* a buckler to them that walk uprightly.

8 He keepeth the paths of judgment, and preserveth the way of his saints.

9 Then shalt thou understand righteousness, and judgment, and equity; *yea*, every good path.

10 ¶ When wisdom entereth into thine heart, and knowledge is pleasant unto thy soul;

11 Discretion shall preserve thee, understanding shall keep thee;

12 To deliver thee from the way of the evil *man*, from the man that speaketh froward things;

13 Who leave the paths of uprightness, to walk in the ways of darkness:

14 Who rejoice to do evil, *and* delight in the frowardness of the wicked;

15 Whose ways *are* crooked, and *they* froward in their paths:

16 To deliver thee from the strange woman, *even* from the stranger *that* flattereth with her words;

17 Which forsaketh the guide of her youth, and forgetteth the covenant of her God.

18 For her house inclineth unto death, and her paths unto the dead.

19 None that go unto her, return again, neither take they hold of the paths of life.

20 That thou mayest walk in the way of good *men*, and keep the paths of the righteous.

21 For the upright shall dwell in the land, and the perfect shall remain in it.

22 But the wicked shall be cut off from the earth, and the transgressors shall be rooted out of it.

CHAP. III.

An exhortation to obedience.

MY son, forget not my law; but let thine heart keep my commandments:

2 For length of days, and long life, and peace shall they add to thee.

3 Let not mercy and truth forsake thee: bind them about thy neck, write them upon the table of thine heart:

4 So shalt thou find favour, and good understanding in the sight of God and man.

5 ¶ Trust in the LORD with all thine heart; and lean not unto thine own understanding.

6 In all thy ways acknowledge him, and he shall direct thy paths.

7 ¶ Be not wise in thine own eyes: fear the LORD, and depart from evil.

8 It shall be health to thy navel, and marrow to thy bones.

9 Honour the LORD with thy substance, and with the first-fruits of all thine increase:

10 So shall thy barns be filled with plenty, and thy presses shall burst out with new wine.

11 ¶ My son, despise not the chastening of the LORD: neither be weary of his correction:

12 For whom the LORD loveth he correcteth, even as a father the son, *in whom* he delighteth.

13 ¶ Happy *is* the man *that* findeth wisdom, and the man *that* getteth understanding.

14 For the merchandise of it *is* better than the merchandise of silver, and the gain thereof than fine gold.

15 She *is* more precious than rubies: and all the things thou canst desire, are not to be compared unto her.

16 Length of days *is* in her right

Digitized by Google

hand: *and* in her left hand riches and honour.

17 Her ways *are* ways of pleasantness, and all her paths *are* peace.

18 She *is* a tree of life to them that lay hold upon her; and happy *is every one* that retaineth her.

19 The LORD by wisdom hath founded the earth; by understanding hath he established the heavens.

20 By his knowledge the depths are broken up, and the clouds drop down the dew.

21 ¶ My son, let not them depart from thine eyes: keep sound wisdom and discretion.

22 So shall they be life unto thy soul, and grace to thy neck.

23 Then shalt thou walk in thy way safely, and thy foot shall not stumble.

24 When thou liest down, thou shalt not be afraid: yea, thou shalt lie down, and thy sleep shall be sweet.

25 Be not afraid of sudden fear, neither of the desolation of the wicked, when it cometh.

26 For the LORD shall be thy confidence, and shall keep thy foot from being taken.

27 ¶ Withhold not good from them to whom it is due, when it is in the power of thine hand to do *it*.

28 Say not unto thy neighbour, Go, and come again, and to morrow I will give; when thou hast it by thee.

29 Devise not evil against thy neighbour, seeing he dwelleth securely by thee.

30 ¶ Strive not with a man without cause, if he have done thee no harm.

31 ¶ Envy thou not the oppressor, and choose none of his ways.

32 For the froward *is* abomination to the LORD: but his secret *is* with the righteous.

33 ¶ The curse of the LORD *is* in the house of the wicked: but he blesseth the habitation of the just.

34 ¶ Surely he scorneth the scorners: but he giveth grace unto the lowly.

35 The wise shall inherit glory, but shame shall be the promotion of fools.

CHAP. IV.

The happy gain of wisdom.

HEar, ye children, the instruction of a father, and attend to know understanding.

2 For I give you good doctrine, forsake ye not my law.

3 For I was my father's son, tender, and only *beloved* in the sight of my mother.

4 He taught me also, and said unto me, Let thine heart retain my words: keep my commandments, and live.

5 Get wisdom, get understanding: forget *it* not, neither decline from the words of my mouth.

6 Forsake her not, and she shall preserve thee: love her, and she shall keep thee.

7 Wisdom *is* the principal thing, *therefore* get wisdom: and with all thy getting get understanding.

8 Exalt her, and she shall promote thee: she shall bring thee to honour, when thou dost embrace her.

9 She shall give to thine head an ornament of grace: a crown of glory shall she deliver to thee.

10 Hear, O my son, and receive my sayings: and the years of thy life shall be many.

11 I have taught thee in the way of wisdom: I have led thee in right paths.

12 When thou goest, thy steps shall not be straitened, and when thou runnest, thou shalt not stumble.

13 Take fast hold of instruction, let *her* not go: keep her, for she *is* thy life.

14 ¶ Enter not into the path of the wicked, and go not in the way of evil *men*.

15 Avoid it, pass not by it, turn from it, and pass away.

16 For they sleep not except they have done mischief: and their sleep is taken away, unless they cause *some* to fall.

17 For they eat the bread of wickedness, and drink the wine of violence.

18 But the path of the just *is* as the shining light, that shineth more and more unto the perfect day.

19 The way of the wicked *is* as darkness: they know not at what they stumble.

20 ¶ My son, attend to my words, incline thine ear unto my sayings.

21 Let them not depart from thine eyes: keep them in the midst of thine heart.

22 For they *are* life unto those that find them, and health to all their flesh.

23 ¶ Keep thy heart with all diligence; for out of it *are* the issues of life.

24 Put away from thee a froward mouth, and perverse lips put far from thee.

25 Let thine eyes look right on, and let thine eye-lids look straight before thee.

26 Ponder the path of thy feet, and let all thy ways be established.

27 Turn not to the right hand, nor to the left: remove thy foot from evil.

CHAP. V.

The study of wisdom recommended.

MY son, attend unto my wisdom, *and* bow thine ear to my understanding.

2 That thou mayest regard discretion, and *that* thy lips may keep knowledge.

3 ¶ For the lips of a strange woman drop *as* an honey-comb, and her mouth *is* smoother than oil.

4 But her end is bitter as wormwood, sharp as a two-edged sword.

5 Her feet go down to death: her steps take hold on hell.

6 Lest thou shouldest ponder the path of life, her ways are moveable, *that* thou canst not know *them*.

7 Hear me now therefore, O

children, and depart not from the words of my mouth.

8 Remove thy way far from her, and come not nigh the door of her houſe:

9 Leſt thou give thine honour unto others, and thy years unto the cruel.

10 Leſt ſtrangers be filled with thy wealth, and thy labours *be* in the houſe of a ſtranger,

11 And thou mourn at the laſt, when thy fleſh and thy body are conſumed,

12 And ſay, How have I hated inſtruction, and my heart deſpiſed reproof?

13 And have not obeyed the voice of my teachers, nor inclined mine ear to them that inſtructed me?

14 I was almoſt in all evil, in the midſt of the congregation and aſſembly.

15 ¶ Drink waters out of thine own ciſtern; and running waters out of thine own well.

16 Let thy fountains be diſperſed abroad, *and* rivers of waters in the ſtreets.

17 Let them be only thine own, and not ſtrangers with thee.

18 Let thy fountain be bleſſed: and rejoice with the wife of thy youth.

19 *Let her be as* the loving hind, and pleaſant roe, let her breaſts ſatisfy thee at all times, and be thou raviſhed always with her love.

20 And why wilt thou, my ſon, be raviſhed with a ſtrange woman, and embrace the boſom of a ſtranger?

21 For the ways of man *are* before the eyes of the LORD, and he pondereth all his goings.

22 ¶ His own iniquities ſhall take the wicked himſelf, and he ſhall be holden with the cords of his ſins.

23 He ſhall die without inſtruction, and in the greatneſs of his folly he ſhall go aſtray.

CHAP. VI.

Againſt ſuretiſhip, idleneſs, &c.

MY ſon, if thou be ſurety for thy friend, *if* thou haſt ſtricken thy hand with a ſtranger,

2 Thou art ſnared with the words of thy mouth, thou art taken with the words of thy mouth.

3 Do this now, my ſon, and deliver thyſelf, when thou art come into the hand of thy friend: go, humble thyſelf, and make ſure thy friend.

4 Give not ſleep to thine eyes, nor ſlumber to thine eye-lids.

5 Deliver thyſelf as a roe from the hand *of the hunter*, and as a bird from the hand of the fowler.

6 ¶ Go to the ant, thou ſluggard, conſider her ways, and be wiſe:

7 Which having no guide, overſeer, or ruler,

8 Provideth her meat in the ſummer, *and* gathereth her food in the harveſt.

9 How long wilt thou ſleep, O ſluggard? when wilt thou ariſe out of thy ſleep?

10 *Yet* a little ſleep, a little ſlumber, a little folding of the hands to ſleep.

11 So ſhall thy poverty come as one that travaileth, and thy want as an armed man.

12 ¶ A naughty perſon, a wicked man walketh with a froward mouth.

13 He winketh with his eyes, he ſpeaketh with his feet, he teacheth with his fingers.

14 Frowardneſs *is* in his heart, he deviſeth miſchief continually, he ſoweth diſcord.

15 Therefore ſhall his calamity come ſuddenly; ſuddenly ſhall he be broken without remedy.

16 ¶ Theſe ſix *things* doth the LORD hate; yea, ſeven *are* an abomination unto him:

17 A proud look, a lying tongue, and hands that ſhed innocent blood.

18 An heart that deviſeth wicked imaginations, feet that be ſwift in running to miſchief,

19 A falſe witneſs *that* ſpeaketh lies, and him that ſoweth diſcord among brethren.

20 ¶ My ſon, keep thy father's commandment, and forſake not the law of thy mother.

21 Bind them continually upon thine heart, *and* tie them about thy neck.

22 When thou goeſt, it ſhall lead thee; when thou ſleepeſt, it ſhall keep thee: and *when* thou awakeſt, it ſhall talk with thee.

23 For the commandment *is* a lamp; and the law *is* light; and reproofs of inſtruction *are* the way of life:

24 To keep thee from the evil woman, from the flattery of the tongue of a ſtrange woman.

25 Luſt not after her beauty in thine heart; neither let her take thee with her eye-lids.

26 For by means of a whoriſh woman *a man is brought* to a piece of bread: and the adulterers will hunt for the precious life.

27 Can a man take fire in his boſom, and his cloaths not be burnt?

28 Can one go upon hot coals, and his feet not be burnt?

29 So he that goeth in to his neighbours wife: whoſoever toucheth her, ſhall not be innocent.

30 *Men* do not deſpiſe a thief, if he ſteal to ſatisfy his ſoul when he is hungry:

31 But *if* he be found, he ſhall reſtore ſeven-fold, he ſhall give all the ſubſtance of his houſe.

32 *But* whoſo committeth adultery with a woman, lacketh underſtanding: he *that* doeth it, deſtroyeth his own ſoul.

33 A wound and diſhonour ſhall he get, and his reproach ſhall not be wiped away.

34 For jealouſy *is* the rage of a man: therefore he will not ſpare in the day of vengeance.

35 He will not regard any ranſom; neither will he reſt content, though thou giveſt many gifts.

Digitized by Google

CHAP. VII.

Of being familiar with wisdom.

MY son, keep my words, and lay up my commandments with thee.

2 Keep my commandments, and live: and my law as the apple of thine eye.

3 Bind them upon thy fingers, write them upon the table of thine heart.

4 Say unto wisdom, Thou *art* my sister; and call understanding *thy* kinswoman:

5 That they may keep thee from the strange woman, from the stranger *which* flattereth with her words.

6 ¶ For at the window of my house I looked through my casement,

7 And beheld among the simple ones, I discerned among the youths, a young man void of understanding,

8 Passing through the street near her corner, and he went the way to her house,

9 In the twilight, in the evening, in the black and dark night:

10 And behold, there met him a woman *with* the attire of an harlot, and subtil of heart.

11 (She *is* loud and stubborn, her feet abide not in her house.

12 Now *is she* without, now in the streets, and lieth in wait at every corner.)

13 So she caught him, and kissed him, *and* with an impudent face said unto him,

14 *I have* peace-offerings with me; this day have I paid my vows.

15 Therefore came I forth to meet thee, diligently to seek thy face, and I have found thee.

16 I have decked my bed with coverings of tapestry, with carved *works*, with fine linen of Egypt.

17 I have perfumed my bed with myrrhe, aloes, and cinnamon.

18 Come, let us take our fill of love until the morning, let us solace ourselves with loves.

19 For the good-man *is* not at home, he is gone a long journey;

20 He hath taken a bag of money with him *and* will come home at the day appointed.

21 With her much fair speech she caused him to yield, with the flattering of her lips she forced him.

22 He goeth after her straightway as an ox goeth to the slaughter, or as a fool to the correction of the stocks:

23 Till a dart strike through his liver, as a bird hasteth to the snare, and knoweth not that it *is* for his life.

24 ¶ Hearken unto me now therefore, O ye children, and attend to the words of my mouth.

25 Let not thine heart decline to her ways, go not astray in her paths.

26 For she hath cast down many wounded yea, many strong *men* have been slain by her.

27 Her house *is* the way to hell, going down to the chambers of death.

CHAP. VIII.

The excellency of wisdom.

DOth not wisdom cry? and understanding put forth her voice?

2 She standeth on the top of high places, by the way in the places of the paths.

3 She crieth at the gates, at the entry of the city, at the coming in of the doors.

4 Unto you, O men, I call, and my voice *is* to the sons of man.

5 O ye simple, understand wisdom; and ye fools, be ye of an understanding heart.

6 Hear, for I will speak of excellent things; and the opening of my lips *shall be* right things.

7 For my mouth shall speak truth, and wickedness *is* an abomination to my lips.

8 All the words of my mouth *are* in righteousness; *there is* nothing froward, or perverse in them.

9 They *are* all plain to him that understandeth, and right to them that find knowledge.

10 Receive my instruction, and not silver; and knowledge rather than choice gold.

11 For wisdom *is* better than rubies; and all the things that may be desired, are not to be compared to it.

12 I wisdom dwell with prudence, and find out knowledge of witty inventions.

13 The fear of the LORD *is* to hate evil; pride and arrogancy, and the evil way, and the froward mouth do I hate.

14 Counsel *is* mine, and sound wisdom: I *am* understanding, I have strength.

15 By me kings reign, and princes decree justice.

16 By me princes rule, and nobles, *even* all the judges of the earth.

17 I love them that love me, and those that seek me early shall find me.

18 Riches and honour *are* with me; *yea*, durable riches and righteousness.

19 My fruit *is* better than gold, yea, than fine gold, and my revenue than choice silver.

20 I lead in the way of righteousness, in the midst of the paths of judgment:

21 That I may cause those that love me, to inherit substance; and I will fill their treasures.

22 The LORD possessed me in the beginning of his way, before his works of old.

23 I was set up from everlasting, from the beginning, or ever the earth was.

24 When *there were* no depths, I was brought forth: when *there were* no fountains abounding with water.

25 Before the mountains were settled; before the hills was I brought forth:

26 While as yet he had not made the earth, nor the fields, nor the highest part of the dust of the world.

Digitized by Google

children, and depart not from the words of my mouth.

8 Remove thy way far from her, and come not nigh the door of her house:

9 Lest thou give thine honour unto others, and thy years unto the cruel.

10 Lest strangers be filled with thy wealth, and thy labours *be* in the house of a stranger,

11 And thou mourn at the last, when thy flesh and thy body are consumed,

12 And say, How have I hated instruction, and my heart despised reproof?

13 And have not obeyed the voice of my teachers, nor inclined mine ear to them that instructed me?

14 I was almost in all evil, in the midst of the congregation and assembly.

15 ¶ Drink waters out of thine own cistern; and running waters out of thine own well.

16 Let thy fountains be dispersed abroad, *and* rivers of waters in the streets.

17 Let them be only thine own, and not strangers with thee.

18 Let thy fountain be blessed: and rejoice with the wife of thy youth.

19 *Let her be as* the loving hind, and pleasant roe, let her breasts satisfy thee at all times, and be thou ravished always with her love.

20 And why wilt thou, my son, be ravished with a strange woman, and embrace the bosom of a stranger?

21 For the ways of man *are* before the eyes of the LORD, and he pondereth all his goings.

22 ¶ His own iniquities shall take the wicked himself, and he shall be holden with the cords of his sins.

23 He shall die without instruction, and in the greatness of his folly he shall go astray.

CHAP. VI.

Against suretiship, idleness, &c.

MY son, if thou be surety for thy friend, *if* thou hast stricken thy hand with a stranger,

2 Thou art snared with the words of thy mouth, thou art taken with the words of thy mouth.

3 Do this now, my son, and deliver thyself, when thou art come into the hand of thy friend: go, humble thyself, and make sure thy friend.

4 Give not sleep to thine eyes, nor slumber to thine eye-lids.

5 Deliver thyself as a roe from the hand *of the hunter*, and as a bird from the hand of the fowler.

6 ¶ Go to the ant, thou sluggard, consider her ways, and be wise:

7 Which having no guide, overseer, or ruler,

8 Provideth her meat in the summer, *and* gathereth her food in the harvest.

9 How long wilt thou sleep, O sluggard? when wilt thou arise out of thy sleep?

10 *Yet* a little sleep, a little slumber, a little folding of the hands to sleep.

11 So shall thy poverty come as one that travaileth, and thy want as an armed man.

12 ¶ A naughty person, a wicked man walketh with a froward mouth.

13 He winketh with his eyes, he speaketh with his feet, he teacheth with his fingers.

14 Frowardness *is* in his heart, he deviseth mischief continually, he soweth discord.

15 Therefore shall his calamity come suddenly; suddenly shall he be broken without remedy.

16 ¶ These six *things* doth the LORD hate; yea, seven *are* an abomination unto him:

17 A proud look, a lying tongue, and hands that shed innocent blood.

18 An heart that deviseth wicked imaginations, feet that be swift in running to mischief,

19 A false witness *that* speaketh lies, and him that soweth discord among brethren.

20 ¶ My son, keep thy father's commandment, and forsake not the law of thy mother.

21 Bind them continually upon thine heart, *and* tie them about thy neck.

22 When thou goest, it shall lead thee; when thou sleepest, it shall keep thee: and *when* thou awakest, it shall talk with thee.

23 For the commandment *is* a lamp; and the law *is* light; and reproofs of instruction *are* the way of life:

24 To keep thee from the evil woman, from the flattery of the tongue of a strange woman.

25 Lust not after her beauty in thine heart; neither let her take thee with her eye-lids.

26 For by means of a whorish woman *a man is brought* to a piece of bread: and the adulterer will hunt for the precious life.

27 Can a man take fire in his bosom, and his clothes not be burnt?

28 Can one go upon hot coals, and his feet not be burnt?

29 So he that goeth in to his neighbour's wife: whosoever toucheth her, shall not be innocent.

30 *Men* do not despise a thief, if he steal to satisfy his soul when he is hungry:

31 But *if* he be found, he shall restore seven-fold, he shall give all the substance of his house.

32 *But* whoso committeth adultery with a woman, lacketh understanding: he *that* doeth it, destroyeth his own soul.

33 A wound and dishonour shall he get, and his reproach shall not be wiped away.

34 For jealousy *is* the rage of a man: therefore he will not spare in the day of vengeance.

35 He will not regard any ransom; neither will he rest content, though thou givest many gifts.

Digitized by Google

CHAP. VII.

Of being familiar with wisdom.

MY son, keep my words, and lay up my commandments with thee.

2 Keep my commandments, and live: and my law as the apple of thine eye.

3 Bind them upon thy fingers, write them upon the table of thine heart.

4 Say unto wisdom, Thou *art* my sister; and call understanding *thy* kinswoman:

5 That they may keep thee from the strange woman, from the stranger *which* flattereth with her words.

6 ¶ For at the window of my house I looked through my casement,

7 And beheld among the simple ones, I discerned among the youths, a young man void of understanding,

8 Passing through the street near her corner, and he went the way to her house,

9 In the twilight, in the evening, in the black and dark night:

10 And behold, there met him a woman *with* the attire of an harlot, and subtil of heart.

11 (She *is* loud and stubborn, her feet abide not in her house.

12 Now *is she* without, now in the streets, and lieth in wait at every corner.)

13 So she caught him, and kissed him, *and* with an impudent face said unto him,

14 I *have* peace-offerings with me; this day have I paid my vows.

15 Therefore came I forth to meet thee, diligently to seek thy face, and I have found thee.

16 I have decked my bed with coverings of tapestry, with carved *works*, with fine linen of Egypt.

17 I have perfumed my bed with myrrhe, aloes, and cinnamon.

18 Come, let us take our fill of love until the morning, let us solace ourselves with loves.

19 For the good-man *is* not at home, he is gone a long journey;

20 He hath taken a bag of money with him *and* will come home at the day appointed.

21 With her much fair speech she caused him to yield, with the flattering of her lips she forced him.

22 He goeth after her straightway as an ox goeth to the slaughter, or as a fool to the correction of the stocks:

23 Till a dart strike through his liver, as a bird hasteth to the snare, and knoweth not that it *is* for his life.

24 ¶ Hearken unto me now therefore, O ye children, and attend to the words of my mouth.

25 Let not thine heart decline to her ways, go not astray in her paths.

26 For she hath cast down many wounded yea, many strong *men* have been slain by her.

27 Her house *is* the way to hell, going down to the chambers of death.

CHAP. VIII.

The excellency of wisdom.

DOth not wisdom cry? and understanding put forth her voice?

2 She standeth on the top of high places, by the way in the places of the paths.

3 She crieth at the gates, at the entry of the city, at the coming in of the doors.

4 Unto you, O men, I call, and my voice *is* to the sons of man.

5 O ye simple, understand wisdom; and ye fools, be ye of an understanding heart.

6 Hear, for I will speak of excellent things; and the opening of my lips *shall be* right things.

7 For my mouth shall speak truth, and wickedness *is* an abomination to my lips.

8 All the words of my mouth *are* in righteousness; *there is* nothing froward, or perverse in them.

9 They *are* all plain to him that understandeth, and right to them that find knowledge.

10 Receive my instruction, and not silver; and knowledge rather than choice gold.

11 For wisdom *is* better than rubies; and all the things that may be desired, are not to be compared to it.

12 I wisdom dwell with prudence, and find out knowledge of witty inventions.

13 The fear of the LORD *is* to hate evil; pride and arrogancy, and the evil way, and the froward mouth do I hate.

14 Counsel *is* mine, and sound wisdom: I *am* understanding, I have strength.

15 By me kings reign, and princes decree justice.

16 By me princes rule, and nobles, *even* all the judges of the earth.

17 I love them that love me, and those that seek me early shall find me.

18 Riches and honour *are* with me; *yea*, durable riches and righteousness.

19 My fruit *is* better than gold, yea, than fine gold, and my revenue than choice silver.

20 I lead in the way of righteousness, in the midst of the paths of judgment:

21 That I may cause those that love me, to inherit substance; and I will fill their treasures.

22 The LORD possessed me in the beginning of his way, before his works of old.

23 I was set up from everlasting, from the beginning, or ever the earth was.

24 When *there were* no depths, I was brought forth: when *there were* no fountains abounding with water.

25 Before the mountains were settled; before the hills was I brought forth:

26 While as yet he had not made the earth, nor the fields, nor the highest part of the dust of the world.

Digitized by Google

children, and depart not from the words of my mouth.

8 Remove thy way far from her, and come not nigh the door of her house:

9 Lest thou give thine honour unto others, and thy years unto the cruel.

10 Lest strangers be filled with thy wealth, and thy labours *be* in the house of a stranger,

11 And thou mourn at the last, when thy flesh and thy body are consumed,

12 And say, How have I hated instruction, and my heart despised reproof?

13 And have not obeyed the voice of my teachers, nor inclined mine ear to them that instructed me?

14 I was almost in all evil, in the midst of the congregation and assembly.

15 ¶ Drink waters out of thine own cistern; and running waters out of thine own well.

16 Let thy fountains be dispersed abroad, *and* rivers of waters in the streets.

17 Let them be only thine own, and not strangers with thee.

18 Let thy fountain be blessed: and rejoice with the wife of thy youth.

19 *Let her be as* the loving hind, and pleasant roe, let her breasts satisfy thee at all times, and be thou ravished always with her love.

20 And why wilt thou, my son, be ravished with a strange woman, and embrace the bosom of a stranger?

21 For the ways of man *are* before the eyes of the LORD, and he pondereth all his goings.

22 ¶ His own iniquities shall take the wicked himself, and he shall be holden with the cords of his sins.

23 He shall die without instruction, and in the greatness of his folly he shall go astray.

CHAP. VI.

Against suretiship, idleness, &c.

MY son, if thou be surety for thy friend, *if* thou hast stricken thy hand with a stranger,

2 Thou art snared with the words of thy mouth, thou art taken with the words of thy mouth.

3 Do this now, my son, and deliver thyself, when thou art come into the hand of thy friend: go, humble thyself, and make sure thy friend.

4 Give not sleep to thine eyes, nor slumber to thine eye-lids.

5 Deliver thyself as a roe from the hand *of the hunter*, and as a bird from the hand of the fowler.

6 ¶ Go to the ant, thou sluggard, consider her ways, and be wise:

7 Which having no guide, overseer, or ruler,

8 Provideth her meat in the summer, *and* gathereth her food in the harvest.

9 How long wilt thou sleep, O sluggard? when wilt thou arise out of thy sleep?

10 *Yet* a little sleep, a little slumber, a little folding of the hands to sleep.

11 So shall thy poverty come as one that travaileth, and thy want as an armed man.

12 ¶ A naughty person, a wicked man walketh with a froward mouth.

13 He winketh with his eyes, he speaketh with his feet, he teacheth with his fingers.

14 Frowardness *is* in his heart, he deviseth mischief continually, he soweth discord.

15 Therefore shall his calamity come suddenly; suddenly shall he be broken without remedy.

16 ¶ These six *things* doth the LORD hate; yea, seven *are* an abomination unto him:

17 A proud look, a lying tongue, and hands that shed innocent blood.

18 An heart that deviseth wicked imaginations, feet that be swift in running to mischief,

19 A false witness *that* speaketh lies, and him that soweth discord among brethren.

20 ¶ My son, keep thy father's commandment, and forsake not the law of thy mother.

21 Bind them continually upon thine heart, *and* tie them about thy neck.

22 When thou goest, it shall lead thee; when thou sleepest, it shall keep thee: and *when* thou awakest, it shall talk with thee.

23 For the commandment *is* a lamp; and the law *is* light; and reproofs of instruction *are* the way of life:

24 To keep thee from the evil woman, from the flattery of the tongue of a strange woman.

25 Lust not after her beauty in thine heart; neither let her take thee with her eye-lids.

26 For by means of a whorish woman *a man is brought* to a piece of bread: and the adulterers will hunt for the precious life.

27 Can a man take fire in his bosom, and his clothes not be burnt?

28 Can one go upon hot coals, and his feet not be burnt?

29 So he that goeth in to his neighbour's wife: whosoever toucheth her, shall not be innocent.

30 *Men* do not despise a thief, if he steal to satisfy his soul when he is hungry:

31 But *if* he be found, he shall restore seven-fold, he shall give all the substance of his house.

32 *But* whoso committeth adultery with a woman, lacketh understanding: he *that* doeth it, destroyeth his own soul.

33 A wound and dishonour shall he get, and his reproach shall not be wiped away.

34 For jealousy *is* the rage of a man: therefore he will not spare in the day of vengeance.

35 He will not regard any ransom; neither will he rest content, though thou givest many gifts.

Digitized by Google

CHAP. VII.

Of being familiar with wisdom.

MY son, keep my words, and lay up my commandments with thee.

2 Keep my commandments, and live: and my law as the apple of thine eye.

3 Bind them upon thy fingers, write them upon the table of thine heart.

4 Say unto wisdom, Thou *art* my sister; and call understanding *thy* kinswoman:

5 That they may keep thee from the strange woman, from the stranger *which* flattereth with her words.

6 ¶ For at the window of my house I looked through my casement,

7 And beheld among the simple ones, I discerned among the youths, a young man void of understanding,

8 Passing through the street near her corner, and he went the way to her house,

9 In the twilight, in the evening, in the black and dark night:

10 And behold, there met him a woman *with* the attire of an harlot, and subtil of heart.

11 (She *is* loud and stubborn, her feet abide not in her house.

12 Now *is she* without, now in the streets, and lieth in wait at every corner.)

13 So she caught him, and kissed him, *and* with an impudent face said unto him,

14 *I have* peace-offerings with me; this day have I paid my vows.

15 Therefore came I forth to meet thee, diligently to seek thy face, and I have found thee.

16 I have decked my bed with coverings of tapestry, with carved *works*, with fine linen of Egypt.

17 I have perfumed my bed with myrrhe, aloes, and cinnamon.

18 Come, let us take our fill of love until the morning, let us solace ourselves with loves.

19 For the good-man *is* not at home, he is gone a long journey;

20 He hath taken a bag of money with him *and* will come home at the day appointed.

21 With her much fair speech she caused him to yield, with the flattering of her lips she forced him.

22 He goeth after her straightway as an ox goeth to the slaughter, or as a fool to the correction of the stocks:

23 Till a dart strike through his liver, as a bird hasteth to the snare, and knoweth not that it *is* for his life.

24 ¶ Hearken unto me now therefore, O ye children, and attend to the words of my mouth.

25 Let not thine heart decline to her ways, go not astray in her paths.

26 For she hath cast down many wounded: yea, many strong *men* have been slain by her.

27 Her house *is* the way to hell, going down to the chambers of death.

CHAP. VIII.

The excellency of wisdom.

DOth not wisdom cry? and understanding put forth her voice?

2 She standeth on the top of high places, by the way in the places of the paths.

3 She crieth at the gates, at the entry of the city, at the coming in of the doors.

4 Unto you, O men, I call, and my voice *is* to the sons of man.

5 O ye simple, understand wisdom; and ye fools, be ye of an understanding heart.

6 Hear, for I will speak of excellent things; and the opening of my lips *shall be* right things.

7 For my mouth shall speak truth, and wickedness *is* an abomination to my lips.

8 All the words of my mouth *are* in righteousness; *there is* nothing froward, or perverse in them.

9 They *are* all plain to him that understandeth, and right to them that find knowledge.

10 Receive my instruction, and not silver; and knowledge rather than choice gold.

11 For wisdom *is* better than rubies; and all the things that may be desired, are not to be compared to it.

12 I wisdom dwell with prudence, and find out knowledge of witty inventions.

13 The fear of the LORD *is* to hate evil; pride and arrogancy, and the evil way, and the froward mouth do I hate.

14 Counsel *is* mine, and sound wisdom: I *am* understanding, I have strength.

15 By me kings reign, and princes decree justice.

16 By me princes rule, and nobles, *even* all the judges of the earth.

17 I love them that love me, and those that seek me early shall find me.

18 Riches and honour *are* with me; *yea*, durable riches and righteousness.

19 My fruit *is* better than gold, yea, than fine gold, and my revenue than choice silver.

20 I lead in the way of righteousness, in the midst of the paths of judgment:

21 That I may cause those that love me, to inherit substance; and I will fill their treasures.

22 The LORD possessed me in the beginning of his way, before his works of old.

23 I was set up from everlasting, from the beginning, or ever the earth was.

24 When *there were* no depths, I was brought forth: when *there were* no fountains abounding with water.

25 Before the mountains were settled; before the hills was I brought forth:

26 While as yet he had not made the earth, nor the fields, nor the highest part of the dust of the world

Digitized by Google

27 When he prepared the heavens, I *was* there: when he set a compass upon the face of the depths:
28 When he established the clouds above: when he strengthened the fountains of the deep:
29 When he gave to the sea his decree, that the water should not pass his commandment: when he appointed the foundations of the earth:
30 Then I was by him, *as* one brought up *with him*: and I was daily *his* delight, rejoicing always before him:
31 Rejoicing in the habitable part of his earth, and my delights *were* with the sons of men.
32 Now therefore hearken unto me, O ye children: for blessed *are they that* keep my ways.
33 Hear instruction, and be wise, and refuse it not.
34 Blessed *is* the man that heareth me, watching daily at my gates, waiting at the posts of my doors.
35 For whoso findeth me, findeth life, and shall obtain favour of the LORD.
36 But he that sinneth against me, wrongeth his own soul: all they that hate me, love death.

CHAP. IX.

The discipline of wisdom.

WIsdom hath builded her house, she hath hewn out her seven pillars.
2 She hath killed her beasts, she hath mingled her wine; she hath also furnished her table.
3 She hath sent forth her maidens, she crieth upon the highest places of the city,
4 Whoso *is* simple, let him turn in hither: *as* for him that wanteth understanding, she saith to him,
5 Come, eat of my bread, and drink of the wine *which* I have mingled.
6 Forsake the foolish, and live; and go in the way of understanding.
7 He that reproveth a scorner, getteth to himself shame: and he that rebuketh a wicked *man*, *getteth* himself a blot.
8 Reprove not a scorner, lest he hate thee: rebuke a wise *man*, and he will love thee.
9 Give *instruction* to a wise *man*, and he will be yet wiser: teach a just *man*, and he will increase in learning.
10 The fear of the LORD *is* the beginning of wisdom: and the knowledge of the holy *is* understanding.
11 For by me thy days shall be multiplied, and the years of thy life shall be increased.
12 If thou be wise, thou shalt be wise for thyself: but *if* thou scornest, thou alone shalt bear *it*.
13 ¶ A foolish woman *is* clamorous: she *is* simple, and knoweth nothing.
14 For she sitteth at the door of her house, on a seat in the high places of the city,
15 To call passengers who go right on their ways,
16 Whoso *is* simple, let him turn in hither: and as for him that wanteth understanding, she saith to him,
17 Stolen waters are sweet, and bread *eaten* in secret is pleasant.
18 But he knoweth not that the dead *are* there; *and that* her guests *are* in the depths of hell.

CHAP. X.

Sundry moral virtues and vices.

THe proverbs of Solomon. A wise son maketh a glad father; but a foolish son *is* the heaviness of his mother.
2 Treasures of wickedness profit nothing; but righteousness delivereth from death.
3 The LORD will not suffer the soul of the righteous to famish: but he casteth away the substance of the wicked.
4 He becometh poor that dealeth *with* a slack hand: but the hand of the diligent maketh rich.
5 He that gathereth in summer, *is* a wise son: *but* he that sleepeth in harvest, *is* a son that causeth shame.
6 Blessings *are* upon the head of the just: but violence covereth the mouth of the wicked.
7 The memory of the just *is* blessed: but the name of the wicked shall rot.
8 The wise in heart will receive commandments: but a prating fool shall fall.
9 He that walketh uprightly, walketh surely: but he that perverteth his ways, shall be known.
10 He that winketh with the eye causeth sorrow: but a prating fool shall fall.
11 The mouth of a righteous *man is* a well of life: but violence covereth the mouth of the wicked.
12 Hatred stirreth up strifes: but love covereth all sins.
13 In the lips of him that hath understanding, wisdom is found: but a rod *is* for the back of him that is void of understanding.
14 Wise *men* lay up knowledge: but the mouth of the foolish *is* near destruction.
15 The rich man's wealth *is* his strong city: the destruction of the poor *is* their poverty.
16 The labour of the righteous *tendeth* to life; the fruit of the wicked to sin.
17 He *is in* the way of life that keepeth instruction: but he that refuseth reproof, erreth.
18 He that hideth hatred *with* lying lips, and he that uttereth a slander, is a fool.
19 In the multitude of words there wanteth not sin: but he that refraineth his lips, *is* wise.
20 The tongue of the just *is as* choice silver: the heart of the wicked *is* little worth.
21 The lips of the righteous feed many: but fools die for want of wisdom.

Digitized by Google

22 The bleſſing of the LORD, it maketh rich, and he addeth no ſorrow with it.

23 *It is* a ſport to a fool to do miſchief: but a man of underſtanding hath wiſdom.

24 The fear of the wicked, it ſhall come upon him: but the deſire of the righteous ſhall be granted.

25 As the whirlwind paſſeth, ſo *is* the wicked no *more*: but the righteous *is* an everlaſting foundation.

26 As vinegar to the teeth, and as ſmoke to the eyes, ſo *is* the ſluggard to them that ſend him.

27 The fear of the LORD prolongeth days: but the years of the wicked ſhall be ſhortened.

28 The hope of the righteous *ſhall be* gladneſs: but the expectation of the wicked ſhall periſh.

29 The way of the LORD *is* ſtrength to the upright: but deſtruction *ſhall be* to the workers of iniquity.

30 The righteous ſhall never be removed: but the wicked ſhall not inhabit the earth.

31 The mouth of the juſt bringeth forth wiſdom: but the froward tongue ſhall be cut out.

32 The lips of the righteous know what is acceptable; but the mouth of the wicked *ſpeaketh* frowardneſs.

CHAP. XI.

A falſe balance *is* abomination to the LORD: but a juſt weight *is* his delight.

2 *When* pride cometh, then cometh ſhame: but with the lowly *is* wiſdom.

3 The integrity of the upright ſhall guide them: but the perverſeneſs of tranſgreſſors ſhall deſtroy them.

4 Riches profit not in the day of wrath: but righteouſneſs delivereth from death.

5 The righteouſneſs of the perfect ſhall direct his way: but the wicked ſhall fall by his own wickedneſs.

6 The righteouſneſs of the upright ſhall deliver them: but tranſgreſſors ſhall be taken in *their own* naughtineſs.

7 When a wicked man dieth, *his* expectation ſhall periſh: and the hope of unjuſt *men* periſheth.

8 The righteous is delivered out of trouble, and the wicked cometh in his ſtead.

9 An hypocrite with *his* mouth deſtroyeth his neighbour: but through knowledge ſhall the juſt be delivered.

10 When it goeth well with the righteous, the city rejoiceth: and when the wicked periſh, *there is* ſhouting.

11 By the bleſſing of the upright the city is exalted: but it is overthrown by the mouth of the wicked.

12 He that is void of wiſdom, deſpiſeth his neighbour: but a man of underſtanding holdeth his peace.

13 A tale-bearer revealeth ſecrets; but he that is of a faithful ſpirit concealeth the matter.

14 Where no counſel *is*, the people fall: but in the multitude of counſellors *there is* ſafety.

15 He that is ſurety for a ſtranger ſhall ſmart *for it*: and he that hateth ſuretiſhip, is ſure.

16 A gracious woman retaineth honour: and ſtrong *men* retain riches.

17 The merciful man doeth good to his own ſoul: but *he that is* cruel, troubleth his own fleſh.

18 The wicked worketh a deceitful work: but to him that ſoweth righteouſneſs, *ſhall be* a ſure reward.

19 As righteouſneſs *tendeth* to life: ſo he that purſueth evil, *purſueth it* to his own death.

20 They that are of a froward heart *are* abomination to the LORD: but *ſuch as are* upright in *their* way, *are* his delight.

21 *Though* hand *join* in hand, the wicked ſhall not be unpuniſhed: but the ſeed of the righteous ſhall be delivered.

22 *As* a jewel of gold in a ſwine's ſnout, *ſo is* a fair woman which is without diſcretion.

23 The deſire of the righteous *is* only good: *but* the expectation of the wicked *is* wrath.

24 There is that ſcattereth, and yet increaſeth; and *there is* that withholdeth more than is meet, but *it tendeth* to poverty.

25 The liberal ſoul ſhall be made fat: and he that watereth, ſhall be watered alſo himſelf.

26 He that withholdeth corn, the people ſhall curſe him: but bleſſing *ſhall be* upon the head of him that ſelleth *it*.

27 He that diligently ſeeketh good, procureth favour: but he that ſeeketh miſchief, it ſhall come unto him.

28 He that truſteth in his riches, ſhall fall: but the righteous ſhall flouriſh as a branch.

29 He that troubleth his own houſe, ſhall inherit the wind: and the fool *ſhall be* ſervant to the wiſe of heart.

30 The fruit of the righteous *is* a tree of life; and he that winneth ſouls, *is* wiſe.

31 Behold, the righteous ſhall be recompenſed in the earth: much more the wicked and the ſinner.

CHAP. XII.

Whoſo loveth inſtruction, loveth knowledge: but he that hateth reproof, *is* brutiſh.

2 A good *man* obtaineth favour of the LORD: but a man of wicked devices will he condemn.

3 A man ſhall not be eſtabliſhed by wickedneſs: but the root of the righteous ſhall not be moved.

4 A virtuous woman *is* a crown to her huſband: but ſhe that maketh aſhamed, *is* as rottenneſs in his bones.

5 The thoughts of the righteous *are* right: *but* the counſels of the wicked *are* deceit.

6 The words of the wicked *are* to lie in wait for blood: but the mouth of the upright ſhall deliver them.

Digitized by Google

7 The wicked are overthrown and *are* not: but the houſe of the righteous ſhall ſtand.

8 A man ſhall be commended according to his wiſdom: but he that is of a perverſe heart ſhall be deſpiſed.

9 *He that is* deſpiſed, and hath a ſervant *is* better than he that honoureth himſelf, and lacketh bread.

10 A righteous *man* regardeth the life of his beaſt: but the tender mercies of the wicked *are* cruel.

11 He that tilleth his land, ſhall be ſatisfied with bread: but he that followeth vain *perſons, is* void of underſtanding.

12 The wicked deſireth the net of evil *men*: but the root of the righteous yieldeth *fruit*.

13 The wicked is ſnared by the tranſgreſſion of *his* lips: but the juſt ſhall come out of trouble.

14 A man ſhall be ſatisfied with good by the fruit of *his* mouth, and the recompence of a man's hands ſhall be rendered unto him.

15 The way of a fool *is* right in his own eyes: but he that hearkeneth unto counſel *is* wiſe.

16 A fool's wrath is preſently known: but a prudent *man* covereth ſhame.

17 *He that* ſpeaketh truth, ſheweth forth righteouſneſs; but a falſe witneſs, deceit.

18 There is that ſpeaketh like the piercings of a ſword: but the tongue of the wiſe *is* health.

19 The lip of truth ſhall be eſtabliſhed for ever: but a lying tongue *is* but for a moment.

20 Deceit *is* in the heart of them that imagine evil: but to the counſellors of peace, *is* joy.

21 There ſhall no evil happen to the juſt: but the wicked ſhall be filled with miſchief.

22 Lying lips *are* abomination to the LORD: but they that deal truly *are* his delight.

23 A prudent man concealeth knowledge: but the heart of fools proclaimeth fooliſhneſs.

24 The hand of the diligent ſhall bear rule: but the ſlothful ſhall be under tribute.

25 Heavineſs in the heart of man maketh it ſtoop: but a good word maketh it glad.

26 The righteous *is* more excellent than his neighbour: but the way of the wicked ſeduceth them.

27 The ſlothful *man* roaſteth not that which he took in hunting: but the ſubſtance of a diligent man *is* precious.

28 In the way of righteouſneſs *is* life, and in the path-way *thereof there is* no death.

CHAP. XIII.

A Wiſe ſon *heareth* his father's inſtruction: but a ſcorner heareth not rebuke.

2 A man ſhall eat good by the fruit of *his* mouth: but the ſoul of the tranſgreſſors *ſhall eat* violence.

3 He that keepeth his mouth, keepeth his life: *but* he that openeth wide his lips, ſhall have deſtruction.

4 The ſoul of the ſloggard deſireth, and *hath* nothing: but the ſoul of the diligent ſhall be made fat.

5 A righteous *man* hateth lying: but a wicked *man* is loathſome, and cometh to ſhame.

6 Righteouſneſs keepeth *him that is* upright in the way: but wickedneſs overthroweth the ſinner.

7 There is that maketh himſelf rich, yet *hath* nothing: *there is* that maketh himſelf poor, yet *hath* great riches

8 The ranſom of a man's life *are* his riches: but the poor heareth not rebuke.

9 The light of the righteous rejoiceth: but the lamp of the wicked ſhall be put out.

10 Only by pride cometh contention: but with the well-adviſed *is* wiſdom.

11 Wealth *gotten* by vanity, ſhall be diminiſhed: but he that gathereth, by labour, ſhall increaſe.

12 Hope deferred maketh the heart ſick: but *when* the deſire cometh, *it is* a tree of life.

13 Whoſo deſpiſeth the word, ſhall be deſtroyed: but he that feareth the commandment, ſhall be rewarded.

14 The law of the wiſe *is* a fountain of life, to depart from the ſnares of death.

15 Good underſtanding giveth favour: but the way of tranſgreſſors *is* hard.

16 Every prudent *man* dealeth with knowledge: but a fool layeth open *his* folly.

17 A wicked meſſenger falleth into miſchief: but a faithful ambaſſador *is* health.

18 Poverty and ſhame *ſhall be to* him that refuſeth inſtruction: but he that regardeth reproof, ſhall be honoured.

19 The deſire accompliſhed is ſweet to the ſoul: but *it is* abomination to fools to depart from evil.

20 He that walketh with wiſe *men*, ſhall be wiſe: but a companion of fools ſhall be deſtroyed.

21 Evil purſueth ſinners: but to the righteous, good ſhall be repayed.

22 A good *man* leaveth an inheritance to his children's children: and the wealth of the ſinner *is* laid up for the juſt.

23 Much food *is in* the tillage of the poor: but there is *that is* deſtroyed for want of judgment

24 He that ſpareth his rod, hateth his ſon: but he that loveth him chaſteneth him betimes.

25 The righteous eateth to the ſatisfying of his ſoul: but the belly of the wicked ſhall want.

Digitized by Google

CHAP. XIV.

EVERY wise woman buildeth her house: but the foolish plucketh it down with her hands.

2 He that walketh in his uprightness feareth the LORD: but *he that is* perverse in his ways, despiseth him.

3 In the mouth of the foolish *is* a rod of pride: but the lips of the wise shall preserve them.

4 Where no oxen *are*, the crib *is* clean: but much increase *is* by the strength of the ox.

5 A faithful witness will not lie: but a false witness will utter lies.

6 A scorner seeketh wisdom, and *findeth it* not: but knowledge *is* easy unto him that understandeth.

7 Go from the presence of a foolish man, when thou perceivest not *in him* the lips of knowledge.

8 The wisdom of the prudent *is* to understand his way: but the folly of fools *is* deceit.

9 Fools make a mock at sin: but among the righteous *there is* favour.

10 The heart knoweth his own bitterness; and a stranger doth not intermeddle with his joy.

11 The house of the wicked shall be overthrown: but the tabernacle of the upright shall flourish.

12 There is a way which seemeth right unto a man; but the end thereof *are* the ways of death.

13 Even in laughter the heart is sorrowful: and the end of that mirth *is* heaviness.

14 The backslider in heart shall be filled with his own ways: and a good man *shall be satisfied* from himself.

15 The simple believeth every word: but the prudent *man* looketh well to his going.

16 A wise *man* feareth, and departeth from evil: but the fool rageth, and is confident.

17 *He that is* soon angry dealeth foolishly: and a man of wicked devices is hated.

18 The simple inherit folly: but the prudent are crowned with knowledge.

19 The evil bow before the good; and the wicked at the gates of the righteous.

20 The poor is hated even of his own neighbour: but the rich *hath* many friends.

21 He that despiseth his neighbour, sinneth: but he that hath mercy on the poor, happy *is* he.

22 Do they not err that devise evil? but mercy and truth *shall be* to them that devise good.

23 In all labour there is profit: but the talk of the lips *tendeth* only to penury.

24 The crown of the wise *is* their riches: *but* the foolishness of fools *is* folly.

25 A true witness delivereth souls: but a deceitful *witness* speaketh lies.

26 In the fear of the LORD *is* strong confidence: and his children shall have a place of refuge.

27 The fear of the LORD *is* a fountain of life, to depart from the snares of death.

28 In the multitude of people *is* the king's honour: but in the want of people *is* the destruction of the prince.

29 *He that is* slow to wrath *is* of great understanding: but *he that is* hasty of spirit exalteth folly.

30 A sound heart *is* the life of the flesh: but envy the rottenness of the bones.

31 He that oppresseth the poor, reproacheth his maker: but he that honoureth him, hath mercy on the poor.

32 The wicked is driven away in his wickedness: but the righteous hath hope in his death.

33 Wisdom resteth in the heart of him that hath understanding: but *that which is* in the midst of fools is made known.

34 Righteousness exalteth a nation: but sin *is* a reproach to any people.

35 The king's favour *is* toward a wise servant: but his wrath is *against* him that causeth shame.

CHAP. XV.

A SOFT answer turneth away wrath: but grievous words stir up anger.

2 The tongue of the wise useth knowledge aright: but the mouth of fools poureth out foolishness.

3 The eyes of the LORD *are* in every place, beholding the evil and the good.

4 A wholesome tongue *is* a tree of life: but perverseness therein *is* a breach in the spirit.

5 A fool despiseth his father's instruction: but he that regardeth reproof, is prudent.

6 In the house of the righteous *is* much treasure: but in the revenues of the wicked is trouble.

7 The lips of the wise disperse knowledge; but the heart of the foolish *doth* not so.

8 The sacrifice of the wicked *is* an abomination to the LORD: but the prayer of the upright *is* his delight.

9 The way of the wicked *is* an abomination unto the LORD: but he loveth him that followeth after righteousness.

10 Correction *is* grievous unto him that forsaketh the way: *and* he that hateth reproof shall die.

11 Hell and destruction *are* before the LORD: how much more then the hearts of the children of men?

12 A scorner loveth not one that reproveth him: neither will he go unto the wise.

13 A merry heart maketh a cheerful countenance: but by sorrow of the heart, the spirit is broken.

14 The heart of him that hath understanding, seeketh knowledge: but the mouth of fools feedeth on foolishness.

15 All the days of the afflicted *are* evil: but he that is of a merry heart hath a continual feast.

16 Better *is* little with the fear of the LORD, than great treasure and trouble therewith.

17 Better *is* a dinner of herbs where love is, than a stalled ox, and hatred therewith.

18 A wrathful man stirreth up strife: but *he that is* slow to anger, appeaseth strife.

19 The way of the slothful *man is* as an hedge of thorns: but the way of the righteous *is* made plain.

20 A wise son maketh a glad father: but a foolish man despiseth his mother.

21 Folly *is* joy to *him that is* destitute of wisdom: but a man of understanding walketh uprightly.

22 Without counsel, purposes are disappointed: but in the multitude of counsellors they are established.

23 A man hath joy by the answer of his mouth: and a word *spoken* in due season, how good *is it?*

24 The way of life *is* above to the wise, that he may depart from hell beneath.

25 The LORD will destroy the house of the proud: but he will establish the border of the widow.

26 The thoughts of the wicked *are* an abomination to the LORD: but *the words* of the pure *are* pleasant words.

27 He that is greedy of gain, troubleth his own house; but he that hateth gifts shall live.

28 The heart of the righteous studieth to answer: but the mouth of the wicked poureth out evil things.

29 The LORD *is* far from the wicked: but he heareth the prayer of the righteous.

30 The light of the eyes rejoiceth the heart: *and* a good report maketh the bones fat.

31 The ear that heareth the reproof of life, abideth among the wise.

32 He that refuseth instruction, despiseth his own soul: but he that heareth reproof, getteth understanding.

33 The fear of the LORD *is* the instruction of wisdom; and before honour *is* humility.

CHAP. XVI.

THE preparations of the heart in man, and the answer of the tongue *is* from the LORD.

2 All the ways of a man *are* clean in his own eyes: but the LORD weigheth the spirits.

3 Commit thy works unto the LORD, and thy thoughts shall be established.

4 The LORD hath made all *things* for himself: yea, even the wicked for the day of evil.

5 Every one *that is* proud in heart, *is* an abomination to the LORD: *though* hand *join* in hand, he shall not be unpunished.

6 By mercy and truth iniquity is purged; and by the fear of the LORD, *men* depart from evil.

7 When a man's ways please the LORD, he maketh even his enemies to be at peace with him.

8 Better *is* a little with righteousness, than great revenues without right.

9 A man's heart deviseth his way: but the LORD directeth his steps.

10 A divine sentence *is* in the lips of the king: his mouth transgresseth not in judgment.

11 A just weight and balance *are* the LORD's: all the weights of the bag *are* his work.

12 *It is* an abomination to kings to commit wickedness: for the throne is established by righteousness.

13 Righteous lips *are* the delight of kings; and they love him that speaketh right.

14 The wrath of a king *is as* messengers of death, but a wise man will pacify it.

15 In the light of the king's countenance *is* life, and his favour *is as* a cloud of the latter rain.

16 How much better *is it* to get wisdom, than gold! and to get understanding, rather to be chosen than silver!

17 The high-way of the upright *is* to depart from evil: he that keepeth his way, preserveth his soul.

18 Pride *goeth* before destruction; and a haughty spirit before a fall.

19 Better *it is to be* of an humble spirit with the lowly, than to divide the spoil with the proud.

20 He that handleth a matter wisely, shall find good: and whoso trusteth in the LORD, happy *is* he.

21 The wise in heart shall be called prudent, and the sweetness of the lips increaseth learning.

22 Understanding *is* a well-spring of life unto him that hath it: but the instruction of fools *is* folly.

23 The heart of the wise teacheth his mouth, and addeth learning to his lips.

24 Pleasant words *are as* an honeycomb, sweet to the soul, and health to the bones.

25 There is a way that seemeth right unto a man: but the end thereof *are* the ways of death.

26 He that laboureth, laboureth for himself; for his mouth craveth it of him.

27 An ungodly man diggeth up evil: and in his lips *there is* as a burning fire.

28 A froward man soweth strife, and a whisperer separateth chief friends.

29 A violent man enticeth his neighbour, and leadeth him into the way *that is* not good.

30 He shutteth his eyes to devise froward things: moving his lips he bringeth evil to pass.

8 ¶ The Lord sent a word into Jacob, and it hath lighted upon Israel.
9 And all the people shall know, *even* Ephraim and the inhabitant of Samaria, that say in the pride and stoutness of heart,
10 The bricks are fallen down, but we will build with hewn stones: the sycomores are cut down, but we will change *them into* cedars.
11 Therefore the LORD shall set up the adversaries of Rezin against him, and join his enemies together.
12 The Syrians before, and the Philistines behind, and they shall devour Israel with open mouth: for all this his anger is not turned away, but his hand *is* stretched out still.
13 ¶ For the people turneth not unto him that smiteth them, neither do they seek the LORD of hosts.
14 Therefore the LORD will cut off from Israel head and tail, branch and rush in one day.
15 The ancient and honourable, he *is* the head; and the prophet that teacheth lies, he *is* the tail.
16 For the leaders of this people cause *them* to err; and they that are led of them, *are* destroyed.
17 Therefore the Lord shall have no joy in their young men, neither shall have mercy on their fatherless and widows: for every one *is* an hypocrite, and an evil doer, and every mouth speaketh folly: for all this his anger is not turned away, but his hand *is* stretched out still.
18 ¶ For wickedness burneth as the fire: it shall devour the briers and thorns, and shall kindle in the thickets of the forest, and they shall mount up *like* the lifting up of smoke.
19 Through the wrath of the LORD of hosts is the land darkened, and the people shall be as the fuel of the fire: no man shall spare his brother.
20 And he shall snatch on the right hand, and be hungry; and he shall eat on the left hand, and they shall not be satisfied: they shall eat every man the flesh of his own arm.
21 Manasseh, Ephraim; and Ephraim, Manasseh: *and* they together *shall be* against Judah: For all this his anger is not turned away, but his hand *is* stretched out still.

CHAP. X.

The woe of tyrants.

WOunto them that decree unrighteous decrees, and that write grievousness *which* they have prescribed;
2 To turn aside the needy from judgment, and to take away the right from the poor of my people, that widows may be their prey, and *that* they may rob the fatherless.
3 And what will ye do in the day of visitation, and in the desolation *which* shall come from far? to whom will ye flee for help? and where will ye leave your glory?
4 Without me they shall bow down under the prisoners, and they shall fall under the slain: For all this his anger is not turned away, but his hand *is* stretched out still.
5 ¶ O Assyrian, the rod of mine anger, and the staff in their hand is mine indignation.
6 I will send him against an hypocritical nation: and against the people of my wrath will I give him a charge to take the spoil, and to take the prey, and to tread them down like the mire of the streets.
7 Howbeit, he meaneth not so, neither doth his heart think so, but *it is* in his heart to destroy, and cut off nations not a few.
8 For he saith, *Are* not my princes altogether kings?
9 *Is* not Calno, as Carchemish? *is* not Hamath, as Arpad? *is* not Samaria, as Damascus?
10 As my hand hath found the kingdoms of the idols, and whose graven images did excel them of Jerusalem, and of Samaria:
11 Shall I not, as I have done unto Samaria and her idols, so do to Jerusalem and her idols?
12 Wherefore it shall come to pass, *that* when the Lord hath performed his whole work upon mount Zion, and on Jerusalem, I will punish the fruit of the stout heart of the king of Assyria, and the glory of his high looks.
13 For he saith, By the strength of my hand I have done *it*, and by my wisdom; for I am prudent: and I have removed the bounds of the people, and have robbed their treasures, and I have put down the inhabitants like a valiant *man*.
14 And my hand hath found as a nest the riches of the people: and as one gathereth eggs *that are* left have I gathered all the earth, and there was none that moved the wing, or opened the mouth, or peeped.
15 Shall the ax boast itself against him that heweth therewith? *or* shall the saw magnify itself against him that shaketh it? as if the rod should shake *itself* against them that lift it up, or as if the staff should lift up *itself*, *as if it were no* wood.
16 Therefore shall the Lord, the LORD of hosts, send among his fat ones leanness, and under his glory he shall kindle a burning like the burning of a fire.
17 And the light of Israel shall be for a fire, and his holy One for a flame: and it shall burn and devour his thorns and his briers in one day;
18 And shall consume the glory of his forest, and of his fruitful field, both soul and body: and they shall be as when a standard-bearer fainteth.
19 And the rest of the trees of his forest shall be few, that a child may write them.
20 ¶ And it shall come to pass

Digitized by Google

in that day, *that* the remnant of Israel, and such are escaped of the house of Jacob, shall no more again stay upon him that smote them: but shall stay upon the LORD, the holy One of Israel, in truth.

21 The remnant shall return, *even* the remnant of Jacob, unto the mighty God.

22 For though thy people Israel be as the sand of the sea, *yet* a remnant of them shall return: the consumption decreed shall overflow with righteousness.

23 For the Lord GOD of hosts shall make a consumption, even determined in the midst of all the land.

24 ¶ Therefore thus saith the Lord GOD of hosts, O my people that dwellest in Zion, be not afraid of the Assyrian: he shall smite thee with a rod, and shall lift up his staff against thee, after the manner of Egypt.

25 For yet a very little while, and the indignation shall cease, and mine anger in their destruction.

26 And the LORD of hosts shall stir up a scourge for him, according to the slaughter of Midian at the rock of Oreb: and *as* his rod *was* upon the sea, so shall he lift it up after the manner of Egypt.

27 And it shall come to pass in that day, *that* his burden shall be taken away from off thy shoulder, and his yoke from off thy neck, and the yoke shall be destroyed because of the anointing.

28 He is come to Aiath, he is passed to Migron: at Michmash he hath laid up his carriages.

29 They are gone over the passage: they have taken up their lodging at Geba, Ramah is afraid, Gibeah of Saul is fled.

30 Lift up thy voice, O daughter of Gallim: cause it to be heard unto Laish, O poor Anathoth.

31 Madmenah is removed, the inhabitants of Gebim gather themselves to flee.

32 As yet shall he remain at Nob that day: he shall shake his hand *against* the mount of the daughter of Zion, the hill of Jerusalem.

33 Behold, the Lord, the LORD of hosts, shall lop the bough with terror: and the high ones of stature *shall be* hewn down, and the haughty shall be humbled.

34 And he shall cut down the thickets of the forests with iron, and Lebanon shall fall by a mighty one.

CHAP. XI.

Christ's peaceable kingdom.

AND there shall come forth a rod out of the stem of Jesse, and a branch shall grow out of his roots.

2 And the spirit of the LORD shall rest upon him, the spirit of wisdom and understanding, the spirit of counsel and might, the spirit of knowledge, and of the fear of the LORD;

3 And shall make him of quick understanding in the fear of the LORD, and he shall not judge after the sight of his eyes, neither reprove after the hearing of his ears.

4 But with righteousness shall he judge the poor, and reprove with equity for the meek of the earth: and he shall smite the earth with the rod of his mouth, and with the breath of his lips shall he slay the wicked.

5 And righteousness shall be the girdle of his loins, and faithfulness the girdle of his reins.

6 The wolf also shall dwell with the lamb, and the leopard shall lie down with the kid: and the calf, and the young lion, and the fatling together, and a little child shall lead them.

7 And the cow and the bear shall feed, their young ones shall lie down together: and the lion shall eat straw like the ox.

8 And the sucking child shall play on the hole of the asp, and the weaned child shall put his hand on the cockatrice's den.

9 They shall not hurt nor destroy in all my holy mountain: for the earth shall be full of the knowledge of the LORD, as the waters cover the sea.

10 ¶ And in that day there shall be a root of Jesse, which shall stand for an ensign of the people; to it shall the Gentiles seek, and his rest shall be glorious.

11 And it shall come to pass in that day, *that* the Lord shall set his hand again the second time to recover the remnant of his people which shall be left from Assyria, and from Egypt, and from Pathros, and from Cush, and from Elam, and from Shinar, and from Hamath, and from the islands of the sea.

12 And he shall set up an ensign for the nations, and shall assemble the outcasts of Israel, and gather together the dispersed of Judah from the four corners of the earth.

13 The envy also of Ephraim shall depart, and the adversaries of Judah shall be cut off: Ephraim shall not envy Judah, and Judah shall not vex Ephraim.

14 But they shall fly upon the shoulders of the Philistines toward the west, they shall spoil them of the east together: they shall lay their hand upon Edom and Moab, and the children of Ammon shall obey them.

15 And the LORD shall utterly destroy the tongue of the Egyptian sea, and with his mighty wind shall he shake his hand over the river, and shall smite it in the seven streams, and make *men* go over dry-shod.

16 And there shall be an high-way for the remnant of his people, which shall be left from Assyria, like as it was to Israel in the day that he came up out of the land of Egypt.

CHAP. XII.

The faithful's thanksgivings, &c.

AND in that day thou shalt say, O LORD, I will praise thee:

Digitized by Google

though thou wast angry with me, thine anger is turned away, and thou comfortedst me.

2 Behold, God *is* my salvation; I will trust, and not be afraid; for the LORD JEHOVAH *is* my strength and *my* song; he also is become my salvation.

3 Therefore with joy shall ye draw water out of the wells of salvation.

4 And in that day shall ye say, Praise the LORD, call upon his name, declare his doings among the people, make mention that his name is exalted.

5 Sing unto the LORD; for he hath done excellent things: this *is* known in all the earth.

6 Cry out and shout, thou inhabitant of Zion: for great *is* the holy One of Israel in the midst of thee.

CHAP. XIII.

God musters the armies of his wrath.

THE burden of Babylon, which Isaiah the son of Amoz did see.

2 Lift ye up a banner upon the high mountain, exalt the voice unto them, shake the hand, that they may go into the gates of the nobles.

3 I have commanded my sanctified ones, I have also called my mighty ones for mine anger, *even* them that rejoice in my highness.

4 The noise of a multitude in the mountains, like as of a great people: a tumultuous noise of the kingdoms of nations gathered together: the LORD of hosts mustereth the host of the battle.

5 They come from a far country, from the end of heaven, *even* the LORD and the weapons of his indignation, to destroy the whole land.

6 ¶ Howl ye, for the day of the LORD *is* at hand; it shall come as a destruction from the Almighty.

7 Therefore shall all hands be faint, and every man's heart shall melt:

8 And they shall be afraid: pangs and sorrows shall take hold of them, they shall be in pain as a woman that travaileth: they shall be amazed one at another, their faces *shall be as* flames.

9 Behold, the day of the LORD cometh, cruel both with wrath and fierce anger, to lay the land desolate; and he shall destroy the sinners thereof out of it.

10 For the stars of heaven, and the constellations thereof shall not give their light: the sun shall be darkened in his going forth, and the moon shall not cause her light to shine.

11 And I will punish the world for *their* evil, and the wicked for their iniquity; and I will cause the arrogancy of the proud to cease, and will lay low the haughtiness of the terrible.

12 I will make a man more precious than fine gold, even a man than the golden wedge of Ophir.

13 Therefore I will shake the heavens, and the earth shall remove out of her place, in the wrath of the LORD of hosts, and in the day of his fierce anger.

14 And it shall be as the chased roe, and as a sheep that no man taketh up: they shall every man turn to his own people, and flee every one into his own land.

15 Every one *that is* found shall be thrust through; and every one *that is* joined *unto them*, shall fall by the sword.

16 Their children also shall be dashed to pieces before their eyes; their houses shall be spoiled, and their wives ravished.

17 Behold, I will stir up the Medes against them, which shall not regard silver, and *as for* gold, they shall not delight in it.

18 *Their* bows also shall dash the young men to pieces, and they shall have no pity on the fruit of the womb; their eye shall not spare children.

19 ¶ And Babylon the glory of kingdoms, the beauty of the Chaldees excellency, shall be as when God overthrew Sodom and Gomorrah.

20 It shall never be inhabited, neither shall it be dwelt in from generation to generation: neither shall the Arabian pitch tent there, neither shall the shepherds make their fold there.

21 But wild beasts of the desert shall lie there, and their houses shall be full of doleful creatures, and owls shall dwell there, and satyrs shall dance there.

22 And the wild beasts of the islands shall cry in their desolate houses, and dragons in *their* pleasant palaces: and her time *is* near to come, and her days shall not be prolonged.

CHAP. XIV.

God's merciful restoration of Israel.

FOR the LORD will have mercy on Jacob, and will yet choose Israel, and set them in their own land: and the strangers shall be joined with them, and they shall cleave to the house of Jacob.

2 And the people shall take them, and bring them to their place: and the house of Israel shall possess them in the land of the LORD for servants and handmaids: and they shall take them captives, whose captives they were, and they shall rule over their oppressors.

3 And it shall come to pass in the day that the LORD shall give thee rest from thy sorrow, and from thy fear, and from the hard bondage wherein thou was made to serve,

4 ¶ That thou shalt take up this proverb against the king of Babylon, and say, How hath the oppressor ceased! the golden city ceased!

5 The LORD hath broken the staff of the wicked, *and* the sceptre of the rulers.

6 He who smote the people in wrath with a continual stroke; he that ruled the nations in anger, is persecuted, *and* none hindereth.

7 The whole earth is at rest, *and* is quiet: they break forth into singing.

8 Yea, the fir-trees rejoice at

Digitized by Google

in that day, *that* the remnant of Israel, and such are escaped of the house of Jacob, shall no more again stay upon him that smote them: but shall stay upon the LORD, the holy One of Israel, in truth.

21 The remnant shall return, *even* the remnant of Jacob, unto the mighty God.

22 For though thy people Israel be as the sand of the sea, *yet* a remnant of them shall return: the consumption decreed shall overflow with righteousness.

23 For the Lord GOD of hosts shall make a consumption, even determined in the midst of all the land.

24 ¶ Therefore thus saith the Lord GOD of hosts, O my people that dwellest in Zion, be not afraid of the Assyrian: he shall smite thee with a rod, and shall lift up his staff against thee, after the manner of Egypt.

25 For yet a very little while, and the indignation shall cease, and mine anger in their destruction.

26 And the LORD of hosts shall stir up a scourge for him, according to the slaughter of Midian at the rock of Oreb: and *as* his rod *was* upon the sea, so shall he lift it up after the manner of Egypt.

27 And it shall come to pass in that day, *that* his burden shall be taken away from off thy shoulder, and his yoke from off thy neck, and the yoke shall be destroyed because of the anointing.

28 He is come to Aiath, he is passed to Migron: at Michmash he hath laid up his carriages.

29 They are gone over the passage: they have taken up their lodging at Geba, Ramah is afraid, Gibeah of Saul is fled.

30 Lift up thy voice, O daughter of Gallim: cause it to be heard unto Laish, O poor Anathoth.

31 Madmenah is removed, the inhabitants of Gebim gather themselves to flee.

32 As yet shall he remain at Nob that day: he shall shake his hand *against* the mount of the daughter of Zion, the hill of Jerusalem.

33 Behold, the Lord, the LORD of hosts shall lop the bough with terror: and the high ones of stature *shall be* hewn down, and the haughty shall be humbled.

34 And he shall cut down the thickets of the forests with iron, and Lebanon shall fall by a mighty one.

CHAP. XI.

Christ's peaceable kingdom.

AND there shall come forth a rod out of the stem of Jesse, and a branch shall grow out of his roots.

2 And the spirit of the LORD shall rest upon him, the spirit of wisdom and understanding, the spirit of counsel and might, the spirit of knowledge, and of the fear of the LORD;

3 And shall make him of quick understanding in the fear of the LORD, and he shall not judge after the sight of his eyes, neither reprove after the hearing of his ears.

4 But with righteousness shall he judge the poor, and reprove with equity for the meek of the earth: and he shall smite the earth with the rod of his mouth, and with the breath of his lips shall he slay the wicked.

5 And righteousness shall be the girdle of his loins, and faithfulness the girdle of his reins.

6 The wolf also shall dwell with the lamb, and the leopard shall lie down with the kid: and the calf, and the young lion, and the fatling together, and a little child shall lead them.

7 And the cow and the bear shall feed, their young ones shall lie down together: and the lion shall eat straw like the ox.

8 And the sucking child shall play on the hole of the asp, and the weaned child shall put his hand on the cockatrice's den.

9 They shall not hurt nor destroy in all my holy mountain: for the earth shall be full of the knowledge of the LORD, as the waters cover the sea.

10 ¶ And in that day there shall be a root of Jesse, which shall stand for an ensign of the people; to it shall the Gentiles seek, and his rest shall be glorious.

11 And it shall come to pass in that day, *that* the Lord shall set his hand again the second time, to recover the remnant of his people which shall be left from Assyria, and from Egypt, and from Pathros, and from Cush, and from Elam, and from Shinar, and from Hamath, and from the islands of the sea.

12 And he shall set up an ensign for the nations, and shall assemble the outcasts of Israel, and gather together the dispersed of Judah, from the four corners of the earth.

13 The envy also of Ephraim shall depart, and the adversaries of Judah shall be cut off: Ephraim shall not envy Judah, and Judah shall not vex Ephraim.

14 But they shall fly upon the shoulders of the Philistines toward the west, they shall spoil them of the east together: they shall lay their hand upon Edom and Moab, and the children of Ammon shall obey them.

15 And the LORD shall utterly destroy the tongue of the Egyptian sea, and with his mighty wind shall he shake his hand over the river, and shall smite it in the seven streams, and make *men* go over dry-shod.

16 And there shall be an high-way for the remnant of his people, which shall be left from Assyria, like as it was to Israel in the day that he came up out of the land of Egypt.

CHAP. XII.

The faithful's thanksgivings, &c.

AND in that day thou shalt say, O LORD, I will praise thee:

Digitized by Google

though thou wast angry with me, thine anger is turned away, and thou comfortedst me.

2 Behold, God *is* my salvation: I will trust, and not be afraid; for the LORD JEHOVAH *is* my strength and *my* song; he also is become my salvation.

3 Therefore with joy shall ye draw water out of the wells of salvation.

4 And in that day shall ye say, Praise the LORD, call upon his name, declare his doings among the people, make mention that his name is exalted.

5 Sing unto the LORD; for he hath done excellent things: this *is* known in all the earth.

6 Cry out and shout, thou inhabitant of Zion: for great *is* the holy One of Israel in the midst of thee.

CHAP. XIII.

God mustereth the armies of his wrath.

THE burden of Babylon, which Isaiah the son of Amoz did see.

2 Lift ye up a banner upon the high mountain, exalt the voice unto them, shake the hand, that they may go into the gates of the nobles.

3 I have commanded my sanctified ones, I have also called my mighty ones for mine anger, *even* them that rejoice in my highness.

4 The noise of a multitude in the mountains, like as of a great people: a tumultuous noise of the kingdoms of nations gathered together: the LORD of hosts mustereth the host of the battle.

5 They come from a far country, from the end of heaven, *even* the LORD and the weapons of his indignation, to destroy the whole land.

6 ¶ Howl ye, for the day of the LORD *is* at hand; it shall come as a destruction from the Almighty.

7 Therefore shall all hands be faint, and every man's heart shall melt.

8 And they shall be afraid: pangs and sorrows shall take hold of them, they shall be in pain as a woman that travaileth: they shall be amazed one at another, their faces *shall be as* flames.

9 Behold, the day of the LORD cometh, cruel both with wrath and fierce anger, to lay the land desolate; and he shall destroy the sinners thereof out of it.

10 For the stars of heaven, and the constellations thereof shall not give their light: the sun shall be darkened in his going forth, and the moon shall not cause her light to shine.

11 And I will punish the world for *their* evil, and the wicked for their iniquity; and I will cause the arrogancy of the proud to cease, and will lay low the haughtiness of the terrible.

12 I will make a man more precious than fine gold, even a man than the golden wedge of Ophir.

13 Therefore I will shake the heavens, and the earth shall remove out of her place, in the wrath of the LORD of hosts, and in the day of his fierce anger.

14 And it shall be as the chased roe, and as a sheep that no man taketh up: they shall every man turn to his own people, and flee every one into his own land.

15 Every one *that is* found shall be thrust through; and every one *that is* joined *unto them*, shall fall by the sword.

16 Their children also shall be dashed to pieces before their eyes, their houses shall be spoiled, and their wives ravished.

17 Behold, I will stir up the Medes against them, which shall not regard silver, and *as for* gold, they shall not delight in it.

18 *Their* bows also shall dash the young men to pieces, and they shall have no pity on the fruit of the womb; their eye shall not spare children.

19 ¶ And Babylon the glory of kingdoms, the beauty of the Chaldees excellency, shall be as when God overthrew Sodom and Gomorrah.

20 It shall never be inhabited, neither shall it be dwelt in from generation to generation: neither shall the Arabian pitch tent there, neither shall the shepherds make their fold there.

21 But wild beasts of the desert shall lie there, and their houses shall be full of doleful creatures, and owls shall dwell there, and satyrs shall dance there.

22 And the wild beasts of the islands shall cry in their desolate houses, and dragons in *their* pleasant palaces: and her time *is* near to come, and her days shall not be prolonged.

CHAP. XIV.

God's merciful restoration of Israel.

FOR the LORD will have mercy on Jacob, and will yet choose Israel, and set them in their own land: and the strangers shall be joined with them, and they shall cleave to the house of Jacob.

2 And the people shall take them, and bring them to their place: and the house of Israel shall possess them in the land of the LORD for servants and handmaids: and they shall take them captives, whose captives they were, and they shall rule over their oppressors.

3 And it shall come to pass in the day that the LORD shall give thee rest from thy sorrow, and from thy fear, and from the hard bondage wherein thou wast made to serve,

4 ¶ That thou shalt take up this proverb against the king of Babylon, and say, How hath the oppressor ceased! the golden city ceased!

5 The LORD hath broken the staff of the wicked, *and* the sceptre of the rulers.

6 He who smote the people in wrath with a continual stroke; he that ruled the nations in anger, is persecuted, *and* none hindereth.

7 The whole earth is at rest, *and* is quiet: they break forth into singing.

8 Yea, the fir-trees rejoice

thee, *and* the cedars of Lebanon, *saying*, Since thou art laid down, no feller is come up against us.

9 Hell from beneath is moved for thee, to meet *thee* at thy coming: it stirreth up the dead for thee, *even* all the chief ones of the earth; it hath raised up from their thrones all the kings of the nations.

10 All they shall speak, and say unto thee, Art thou also become weak as we? art thou become like unto us?

11 Thy pomp is brought down to the grave, *and* the noise of thy viols: the worm is spread under thee, and the worms cover thee.

12 How art thou fallen from heaven, O Lucifer, son of the morning! *how* art thou cut down to the ground, which didst weaken the nations!

13 For thou hast said in thine heart, I will ascend into heaven, I will exalt my throne above the stars of God: I will sit also upon the mount of the congregation, in the sides of the north.

14 I will ascend above the heights of the clouds, I will be like the most High.

15 Yet thou shalt be brought down to hell, to the sides of the pit.

16 They that see thee, shall narrowly look upon thee, *and* consider thee, *saying*, *Is* this the man that made the earth to tremble, that did shake kingdoms?

17 *That* made the world as a wilderness, and destroyed the cities thereof, *that* opened not the house of his prisoners?

18 All the kings of the nations, *even* all of them lie in glory, every one in his own house.

19 But thou art cast out of thy grave, like an abominable branch: *and as* the raiment of *those that are* slain, thrust through with a sword, that go down to the stones of the pit, as a carcase trodden under feet.

20 Thou shalt not be joined with them in burial, because thou hast destroyed thy land, *and* slain thy people: the seed of evil-doers shall never be renowned.

21 Prepare slaughter for his children for the iniquity of their fathers; that they do not rise, nor possess the land, nor fill the face of the world with cities.

22 For I will rise up against them, saith the LORD of hosts, and cut off from Babylon the name and remnant, and son, and nephew, saith the LORD.

23 I will also make it a possession for the bittern and pools of water: and I will sweep it with the besom of destruction, saith the LORD of hosts.

24 ¶ The LORD of hosts hath sworn, saying, Surely, as I have thought, so shall it come to pass; and as I have purposed, *so* shall it stand:

25 That I will break the Assyrian in my land, and upon my mountains tread him under foot: then shall his yoke depart from off them, and his burden depart from off their shoulders.

26 This *is* the purpose *that is* purposed upon the whole earth: and this *is* the hand *that is* stretched out upon all the nations.

27 For the LORD of hosts hath purposed, and who shall disannul *it*? and his hand *is* stretched out, and who shall turn it back?

28 In the year that king Ahaz died, was this burden.

29 ¶ Rejoice not thou whole Palestina, because the rod of him that smote thee is broken: for out of the serpent's root shall come forth a cockatrice, and his fruit *shall be* a fiery flying serpent.

30 And the first-born of the poor shall feed, and the needy shall lie down in safety: and I will kill thy root with famine, and he shall slay thy remnant.

31 Howl, O gate; cry, O city; thou whole Palestina *art* dissolved: for there shall come from the north a smoke, and none *shall be* alone in his appointed times.

32 What shall *one* then answer the messengers of the nation? That the LORD hath founded Zion, and the poor of his people shall trust in it.

CHAP. XV.

The lamentable state of Moab.

THE burden of Moab. Because in the night Ar of Moab is laid waste, *and* brought to silence; because in the night Kir of Moab is laid waste, *and* brought to silence:

2 He is gone up to Bajith, and to Dibon, the high places, to weep: Moab shall howl over Nebo, and over Medeba, on all their heads *shall be* baldness, *and* every beard cut off.

3 In their streets they shall gird themselves with sackcloth: on the tops of their houses, and in their streets every one shall howl, weeping abundantly.

4 And Heshbon shall cry, and Elealeh: their voice shall be heard *even* unto Jahaz: therefore the armed soldiers of Moab shall cry out, his life shall be grievous unto him.

5 My heart shall cry out for Moab, his fugitive *shall flee* unto Zoar, an heifer of three years old: for by the mounting up of Luhith with weeping shall they go it up: for in the way of Horonaim they shall raise up a cry of destruction,

6 For the waters of Nimrim shall be desolate: for the hay is withered away, the grass faileth, there is no green thing.

7 Therefore the abundance they have gotten, and that which they have laid up, shall they carry away to the brook of the willows.

8 For the cry is gone round about the borders of Moab: the howling thereof unto Eglaim, and the howling thereof unto Beer-elim.

9 For the waters of Dimon shall be full of blood: for I will bring

Digitized by Google

more upon Dimon, lions upon him that escapeth of Moab, and upon the remnant of the land.

CHAP. XVI.

Obedience to Christ's kingdom.

SEND ye the lamb to the ruler of the land from Sela to the wilderness, unto the mount of the daughter of Zion.

2 For it shall be *that* as a wandering bird cast out of the nest: *so* the daughters of Moab shall be at the fords of Arnon.

3 Take counsel, execute judgment, make thy shadow as the night in the midst of the noon-day, hide the outcasts, bewray not him that wandereth.

4 Let mine outcasts dwell with thee, Moab, be thou a covert to them from the face of the spoiler: for the extortioner is at an end, the spoiler ceaseth, the oppressors are consumed out of the land.

5 And in mercy shall the throne be established, and he shall sit upon it in truth, in the tabernacle of David, judging, and seeking judgment, and hasting righteousness.

6 ¶ We have heard of the pride of Moab, (he *is* very proud) *even* of his haughtiness, and his pride, and his wrath: but his lies *shall* not *be* so.

7 Therefore shall Moab howl for Moab, every one shall howl: for the foundations of Kir-hareseth shall ye mourn, surely *they are* stricken.

8 For the fields of Heshbon languish, *and* the vine of Sibmah, the lords of the heathen have broken down the principal plants thereof, they are come *even* unto Jazer, they wandered *through* the wilderness, her branches are stretched out, they are gone over the sea.

9 ¶ Therefore I will bewail with the weeping of Jazer, the vine of Sibmah: I will water thee with my tears, O Heshbon, and Elealeh: for the shouting for thy summer-fruits, and for thy harvest is fallen.

10 And gladness is taken away, and joy out of the plentiful field, and in the vineyards there shall be no singing, neither shall there be shouting: the treaders shall tread out no wine in *their* presses; I have made *their vintage*-shouting to cease.

11 Wherefore my bowels shall sound like an harp for Moab, and mine inward parts for Kir-haresh.

12 ¶ And it shall come to pass, when it is seen that Moab is weary on the high place, that he shall come to his sanctuary to pray, but he shall not prevail.

13 This *is* the word that the LORD hath spoken concerning Moab since that time.

14 But now the LORD hath spoken, saying, Within three years, as the years of an hireling, and the glory of Moab shall be contemned, with all that great multitude; and the remnant *shall be* very small *and* feeble.

CHAP. XVII.

Syria and Israel threatened.

THE burden of Damascus. Behold, Damascus is taken away from *being* a city, and it shall be a ruinous heap.

2 The cities of Aroer *are* forsaken; they shall be for flocks which shall lie down, and none shall make *them* afraid.

3 The fortress also shall cease from Ephraim, and the kingdom from Damascus, and the remnant of Syria: they shall be as the glory of the children of Israel, saith the LORD of hosts.

4 And in that day it shall come to pass, *that* the glory of Jacob shall be made thin, and the fatness of his flesh shall wax lean.

5 And it shall be as when the harvest-man gathereth the corn, and reapeth the ears with his arm; and it shall be as he that gathereth ears in the valley of Rephaim.

6 ¶ (Yet gleaning-grapes shall be left in it, as the shaking of an olive-tree, two *or* three berries in the top of the uppermost bough, four *or* five in the outmost fruitful branches thereof, saith the LORD God of Israel.

7 At that day shall a man look to his maker, and his eyes shall have respect to the holy One of Israel.

8 And he shall not look to the altars, the work of his hands, neither shall respect *that* which his fingers have made, either the groves, or the images.)

9 ¶ In that day shall his strong cities be as a forsaken bough, and an uppermost branch which they left, because of the children of Israel: and there shall be desolation.

10 Because thou hast forgotten the God of thy salvation, and hast not been mindful of the rock of thy strength: therefore shalt thou plant pleasant plants, and shalt set it with strange slips:

11 In the day shalt thou make thy plant to grow, and in the morning shalt thou make thy seed to flourish: *but* the harvest *shall be* a heap in the day of grief, and of desperate sorrow.

12 ¶ Wo to the multitude of many people, *which* make a noise like the noise of the seas; and to the rushing of nations, *that* make a rushing like the rushing of mighty waters.

13 The nations shall rush like the rushing of many waters: but *God* shall rebuke them, and they shall flee far off, and shall be chased as the chaff of the mountains before the wind, and like a rolling thing before the whirlwind.

14 And behold, at evening-tide trouble, *and* before the morning he *is* not: this *is* the portion of them that spoil us, and the lot of them that rob us.

CHAP. XVIII.

God will destroy the Ethiopians.

WO to the land shadowing with wings, which *is* beyond the rivers of Ethiopia:

Digitized by Google

thee, *and* the cedars of Lebanon, *saying*, Since thou art laid down, no feller is come up against us.

9 Hell from beneath is moved for thee, to meet *thee* at thy coming: it stirreth up the dead for thee, *even* all the chief ones of the earth; it hath raised up from their thrones all the kings of the nations.

10 All they shall speak, and say unto thee, Art thou also become weak as we? art thou become like unto us?

11 Thy pomp is brought down to the grave, *and* the noise of thy viols: the worm is spread under thee, and the worms cover thee.

12 How art thou fallen from heaven, O lucifer, son of the morning! *how* art thou cut down to the ground, which didst weaken the nations!

13 For thou hast said in thine heart, I will ascend into heaven, I will exalt my throne above the stars of God: I will sit also upon the mount of the congregation, in the sides of the north.

14 I will ascend above the heights of the clouds, I will be like the most High.

15 Yet thou shalt be brought down to hell, to the sides of the pit.

16 They that see thee, shall narrowly look upon thee, *and* consider thee, *saying*, *Is* this the man that made the earth to tremble, that did shake kingdoms?

17 *That* made the world as a wilderness, and destroyed the cities thereof, *that* opened not the house of his prisoners?

18 All the kings of the nations, *even* all of them lie in glory, every one in his own house.

19 But thou art cast out of thy grave, like an abominable branch: *and as* the raiment of *those that are* slain, thrust through with a sword, that go down to the stones of the pit, as a carcase trodden under feet.

20 Thou shalt not be joined with them in burial, because thou hast destroyed thy land, *and* slain thy people: the seed of evil-doers shall never be renowned.

21 Prepare slaughter for his children for the iniquity of their fathers; that they do not rise, nor possess the land, nor fill the face of the world with cities.

22 For I will rise up against them, saith the LORD of hosts, and cut off from Babylon the name and remnant, and son, and nephew, saith the LORD.

23 I will also make it a possession for the bittern and pools of water: and I will sweep it with the besom of destruction, saith the LORD of hosts.

24 ¶ The LORD of hosts hath sworn, saying, Surely, as I have thought, so shall it come to pass; and as I have purposed, *so* shall it stand:

25 That I will break the Assyrian in my land, and upon my mountains tread him under foot: then shall his yoke depart from off them, and his burden depart from off their shoulders.

26 This *is* the purpose *that is* purposed upon the whole earth: and this *is* the hand *that is* stretched out upon all the nations.

27 For the LORD of hosts hath purposed, and who shall disannul *it*? and his hand *is* stretched out, and who shall turn it back?

28 In the year that king Ahaz died, was this burden.

29 ¶ Rejoice not thou whole Palestina, because the rod of him that smote thee is broken: for out of the serpent's root shall come forth a cockatrice, and his fruit *shall be* a fiery flying serpent.

30 And the first-born of the poor shall feed, and the needy shall lie down in safety: and I will kill thy root with famine, and he shall slay thy remnant.

31 Howl, O gate; cry, O city; thou whole Palestina *art* dissolved: for there shall come from the north a smoke, and none *shall be* alone in his appointed times.

32 What shall *one* then answer the messengers of the nation? That the LORD hath founded Zion, and the poor of his people shall trust in it.

CHAP. XV.

The lamentable state of Moab.

THE burden of Moab. Because in the night Ar of Moab is laid waste, *and* brought to silence; because in the night Kir of Moab is laid waste, *and* brought to silence:

2 He is gone up to Bajith, and to Dibon, the high places, to weep: Moab shall howl over Nebo, and over Medeba, on all their heads *shall be* baldness, *and* every beard cut off.

3 In their streets they shall gird themselves with sackcloth: on the tops of their houses, and in their streets every one shall howl, weeping abundantly.

4 And Heshbon shall cry, and Elealeh: their voice shall be heard *even* unto Jahaz: therefore the armed soldiers of Moab shall cry out, his life shall be grievous unto him.

5 My heart shall cry out for Moab, his fugitive *shall flee* unto Zoar, an heifer of three years old: for by the mounting up of Luhith with weeping shall they go it up: for in the way of Horonaim they shall raise up a cry of destruction,

6 For the waters of Nimrim shall be desolate: for the hay is withered away, the grass faileth, there is no green thing.

7 Therefore the abundance they have gotten, and that which they have laid up, shall they carry away to the brook of the willows.

8 For the cry is gone round about the borders of Moab: the howling thereof unto Eglaim, and the howling thereof unto Beer-elim.

9 For the waters of Dimon shall be full of blood: for I will bring

Digitized by Google

more upon Dimon, lions upon him that escapeth of Moab, and upon the remnant of the land.

CHAP. XVI.

Obedience to Christ's kingdom.

SEND ye the lamb to the ruler of the land from Sela to the wilderness, unto the mount of the daughter of Zion.

2 For it shall be *that* as a wandering bird cast out of the nest: *so* the daughters of Moab shall be at the fords of Arnon.

3 Take counsel, execute judgment, make thy shadow as the night in the midst of the noon-day, hide the outcasts, bewray not him that wandereth.

4 Let mine outcasts dwell with thee, Moab, be thou a covert to them from the face of the spoiler: for the extortioner is at an end, the spoiler ceaseth, the oppressors are consumed out of the land.

5 And in mercy shall the throne be established, and he shall sit upon it in truth, in the tabernacle of David, judging, and seeking judgment, and hasting righteousness.

6 ¶ We have heard of the pride of Moab, (he *is* very proud) *even* of his haughtiness, and his pride, and his wrath: but his lies *shall* not *be* so.

7 Therefore shall Moab howl for Moab, every one shall howl: for the foundations of Kir-hareseth shall ye mourn, surely *they are* stricken.

8 For the fields of Heshbon languish, *and* the vine of Sibmah, the lords of the heathen have broken down the principal plants thereof, they are come *even* unto Jazer, they wandered *through* the wilderness, her branches are stretched out, they are gone over the sea.

9 ¶ Therefore I will bewail with the weeping of Jazer, the vine of Sibmah: I will water thee with my tears, O Heshbon, and Elealeh: for the shouting for thy summer-fruits, and for thy harvest is fallen.

10 And gladness is taken away, and joy out of the plentiful field, and in the vineyards there shall be no singing, neither shall there be shouting: the treaders shall tread out no wine in *their* presses; I have made *their vintage*-shouting to cease.

11 Wherefore my bowels shall sound like an harp for Moab, and mine inward parts for Kir-haresh.

12 ¶ And it shall come to pass, when it is seen that Moab is weary on the high place, that he shall come to his sanctuary to pray, but he shall not prevail.

13 This *is* the word that the LORD hath spoken concerning Moab since that time.

14 But now the LORD hath spoken, saying, Within three years, as the years of an hireling, and the glory of Moab shall be contemned, with all that great multitude; and the remnant *shall be* very small *and* feeble.

CHAP. XVII.

Syria and Israel threatened.

THE burden of Damascus. Behold, Damascus is taken away from *being* a city, and it shall be a ruinous heap.

2 The cities of Aroer *are* forsaken; they shall be for flocks which shall lie down, and none shall make *them* afraid.

3 The fortress also shall cease from Ephraim, and the kingdom from Damascus, and the remnant of Syria: they shall be as the glory of the children of Israel, saith the LORD of hosts.

4 And in that day it shall come to pass, *that* the glory of Jacob shall be made thin, and the fatness of his flesh shall wax lean.

5 And it shall be as when the harvest-man gathereth the corn, and reapeth the ears with his arm; and it shall be as he that gathereth ears in the valley of Rephaim.

6 ¶ (Yet gleaning-grapes shall be left in it, as the shaking of an olive-tree, two *or* three berries in the top of the uppermost bough, four *or* five in the outmost fruitful branches thereof, saith the LORD God of Israel.

7 At that day shall a man look to his maker, and his eyes shall have respect to the holy One of Israel.

8 And he shall not look to the altars, the work of his hands, neither shall respect *that* which his fingers have made, either the groves, or the images.)

9 ¶ In that day shall his strong cities be as a forsaken bough, and an uppermost branch which they left, because of the children of Israel: and there shall be desolation.

10 Because thou hast forgotten the God of thy salvation, and hast not been mindful of the rock of thy strength: therefore shalt thou plant pleasant plants, and shalt set it with strange slips:

11 In the day shalt thou make thy plant to grow, and in the morning shalt thou make thy seed to flourish: *but* the harvest *shall be* a heap in the day of grief, and of desperate sorrow.

12 ¶ Wo to the multitude of many people, *which* make a noise like the noise of the seas; and to the rushing of nations, *that* make a rushing like the rushing of mighty waters.

13 The nations shall rush like the rushing of many waters: but *God* shall rebuke them, and they shall flee far off, and shall be chased as the chaff of the mountains before the wind, and like a rolling thing before the whirlwind.

14 And behold, at evening-tide trouble, *and* before the morning he *is* not: this *is* the portion of them that spoil us, and the lot of them that rob us.

CHAP. XVIII.

God will destroy the Ethiopians.

WO to the land shadowing with wings, which *is* beyond the rivers of Ethiopia:

Digitized by Google

2 That sendeth ambassadors by ths sea, even in vessels of bulrushes upon the waters, *saying*, Go, ye swift messengers to a nation scattered and peeled, to a people terrible from their beginning hitherto; a nation meted out and trodden down, whose land the rivers have spoiled.

3 All ye inhabitants of the world, and dwellers on the earth, see ye, when he lifteth up an ensign on the mountains; and when he bloweth a trumpet, hear ye.

4 For so the LORD said unto me, I will take my rest, and I will consider in my dwelling-place like a clear heat upon herbs, *and* like a cloud of dew in the heat of harvest.

5 For afore the harvest, when the bud is perfect, and the sour grape is ripening in the flower; he shall both cut off the sprigs with pruning-hooks, and take away *and* cut down the branches.

6 They shall be left together unto the fowls of the mountains, and to the beasts of the earth: and the fowls shall summer upon them, and all the beasts of the earth shall winter upon them.

7 ¶ In that time shall the present be brought unto the LORD of hosts, of a people scattered and peeled, and from a people terrible from their beginning hitherto; a nation meted out and trodden under foot, whose land the rivers have spoiled, to the place of the name of the LORD of hosts, the mount Sion.

CHAP. XIX.

The confusion of Egypt.

THE burden of Egypt. Behold, the LORD rideth upon a swift cloud, and shall come into Egypt, and the idols of Egypt shall be moved at his presence, and the heart of Egypt shall melt in the midst of it.

2 And I will set the Egyptians against the Egyptians: and they shall fight every one against his brother, and every one against his neighbour; city against city, *and* kingdom against kingdom.

3 And the spirit of Egypt shall fail in the midst thereof, and I will destroy the counsel thereof: and they shall seek to the idols, and to the charmers, and to them that have familiar spirits, and to the wizards.

4 And the Egyptians will I give over into the hand of a cruel lord; and a fierce king shall rule over them, saith the Lord, the LORD of hosts.

5 And the waters shall fail from the sea, and the river shall be wasted and dried up.

6 And they shall turn the rivers far away, *and* the brooks of defence shall be emptied and dried up: the reeds and flags shall wither.

7 The paper-reeds by the brooks, by the mouth of the brooks, and every thing sown by the brooks shall wither, be driven away, and be no *more*.

8 The fishers also shall mourn, and all they that cast angle into the brooks shall lament, and they that spread nets upon the waters shall languish.

9 Moreover, they that work in fine flax, and they that weave networks shall be confounded.

10 And they shall be broken in the purposes thereof, all that make sluices *and* ponds for fish.

11 ¶ Surely the princes of Zoan *are* fools, the counsel of the wise counsellors of Pharaoh is become brutish: how say ye unto Pharaoh, I *am* the son of the wise, the son of ancient kings?

12 Where *are* they? where *are* they wise *men*? and let them tell thee now, and let them know what the LORD of hosts hath purposed upon Egypt.

13 The princes of Zoan are become fools, the princes of Noph are deceived, they have also seduced Egypt, *even* they that are the stay of the tribes thereof.

14 The LORD hath mingled a perverse spirit in the midst thereof: and they have caused Egypt to err in every work thereof, as a drunken man staggereth in his vomit.

15 Neither shall there be *any* work for Egypt, which the head or tail, branch or rush may do.

16 In that day shall Egypt be like unto women: and it shall be afraid and fear, because of the shaking of the hand of the LORD of hosts, which he shaketh over it.

17 And the land of Judah shall be a terror unto Egypt, every one that maketh mention thereof, shall be afraid in himself; because of the counsel of the LORD of hosts, which he hath determined against it.

18 ¶ In that day shall five cities in the land of Egypt speak the language of Canaan, and swear to the LORD of hosts; one shall be called the city of destruction.

19 In that day shall there be an altar to the LORD in the midst of the land of Egypt, and a pillar at the border thereof to the LORD.

20 And it shall be for a sign and for a witness unto the LORD of hosts in the land of Egypt: for they shall cry unto the LORD because of the oppressors, and he shall send them a saviour and a great one, and he shall deliver them.

21 And the LORD shall be known to Egypt, and the Egyptians shall know the LORD in that day, and shall do sacrifice and oblation; yea, they shall vow a vow unto the LORD, and perform *it*.

22 And the LORD shall smite Egypt, he shall smite and heal *it*: and they shall return *even* to the LORD, and he shall be intreated of them, and shall heal them.

23 ¶ In that day shall there be a high-way out of Egypt to Assyria, and the Assyrian shall come into Egypt, and the Egyptian into Assyria,

Digitized by Google

and the Egyptians shall serve with the Assyrians.

24 In that day shall Israel be the third with Egypt, and with Assyria, *even* a blessing in the midst of the land:

25 Whom the LORD of hosts shall bless, saying, Blessed *be* Egypt my people, and Assyria the work of my hands, and Israel mine inheritance.

CHAP. XX.

A type prefiguring Egypt.

IN the year that Tartan came unto Ashdod (when Sargon the king of Assyria sent him) and fought against Ashdod, and took it:

2 At the same time spake the LORD by Isaiah the son of Amoz, saying, Go, and loose the sackcloth from off thy loins, and put off thy shoe from thy foot: And he did so, walking naked, and bare-foot.

3 And the LORD said, Like as my servant Isaiah hath walked naked and bare-foot three years *for* a sign and wonder upon Egypt, and upon Ethiopia:

4 So shall the king of Assyria lead away the Egyptians prisoners, and the Ethiopians captives, young and old, naked and bare-foot, even with *their* buttocks uncovered to the shame of Egypt.

5 And they shall be afraid and ashamed of Ethiopia their expectation, and of Egypt their glory.

6 And the inhabitant of this isle shall say in that day, Behold, such *is* our expectation whither we flee for help to be delivered from the king of Assyria: and how shall we escape?

CHAP. XXI.

The fall of Babylon.

THE burden of the desert of the sea. As whirlwinds in the south pass through; *so* it cometh from the desert, from a terrible land.

2 A grievous vision is declared unto me; the treacherous dealer dealeth treacherously, and the spoiler spoileth. Go up, O Elam: besiege, O Media: all the sighing thereof have I made to cease.

3 Therefore are my loins filled with pains: pangs have taken hold upon me, as the pangs of a woman that travaileth: I was bowed down at the hearing *of it*, I was dismayed at the seeing *of it*.

4 My heart panted, fearfulness affrighted me: the night of my pleasure hath he turned into fear unto me.

5 Prepare the table, watch in the watch-tower, eat, drink: arise, ye princes, *and* anoint the shield.

6 For thus hath the Lord said unto me, Go, set a watchman, let him declare what he seeth.

7 And he saw a chariot *with* a couple of horsemen, a chariot of asses, *and* a chariot of camels; and he hearkened diligently with much heed:

8 And he cried, A lion: my lord, I stand continually upon the watch-tower in the day-time, and I am set in my ward whole nights.

9 And behold, here cometh a chariot of men, *with* a couple of horsemen: and he answered and said, Babylon is fallen, is fallen; and all the graven images of her gods he hath broken unto the ground.

10 O my threshing, and the corn of my floor: that which I have heard of the LORD of hosts the God of Israel, have I declared unto you.

11 ¶ The burden of Dumah. He calleth to me out of Seir, Watchman, what of the night? watchman, what of the night?

12 The watchman said, The morning cometh, and also the night: if ye will enquire, enquire ye: return, come.

13 ¶ The burden upon Arabia. In the forest in Arabia shall ye lodge, O ye travelling companies of Dedanim.

14 The inhabitants of the land of Tema brought water to him that was thirsty, they prevented with their bread him that fled.

15 For they fled from the swords, from the drawn sword, and from the bent bow, and from the grievousness of war.

16 For thus hath the Lord said unto me, Within a year, according to the years of an hireling, and all the glory of Kedar shall fail.

17 And the residue of the number of archers, the mighty men of the children of Kedar, shall be diminished: for the LORD God of Israel hath spoken *it*.

CHAP. XXII.

The invasion of Jewry by the Persians.

THE burden of the valley of vision. What aileth thee now, that thou art wholly gone up to the house-tops?

2 Thou that art full of stirs, a tumultuous city, a joyous city: thy slain *men are* not slain with the sword, nor dead in battle.

3 All thy rulers are fled together, they are bound by the archers: all *that are* found in thee are bound together, *which* have fled from far.

4 Therefore said I, Look away from me, I will weep bitterly, labour not to comfort me; because of the spoiling of the daughter of my people.

5 For *it is* a day of trouble, and of treading down, and of perplexity by the Lord GOD of hosts in the valley of vision, breaking down the walls, and of crying to the mountains.

6 And Elam bare the quiver with chariots of men, *and* horsemen, and Kir uncovered the shield.

7 And it shall come to pass *that* thy choicest valleys shall be full of chariots, and the horsemen shall set themselves in array at the gate.

8 ¶ And he discovered the covering of Judah, and thou didst look in that day to the armour of the house of the forest.

9 Ye have seen also the breaches of the city of David, that they are many: and ye gathered together the waters of the lower pool.

Digitized by Google

10 And ye have numbered the houses of Jerusalem, and the houses have ye broken down to fortify the wall.

11 Ye made also a ditch between the two walls, for the water of the old pool: but ye have not looked unto the maker thereof, neither had respect unto him that fashioned it long ago.

12 And in that day did the Lord GOD of hosts call to weeping, and to mourning, and to baldness, and to girding with sackcloth:

13 And behold, joy and gladness, slaying oxen, and killing sheep, eating flesh, and drinking wine; let us eat and drink, for to morrow we shall die.

14 And it was revealed in mine ears by the LORD of hosts, Surely this iniquity shall not be purged from you, till ye die, saith the Lord GOD of hosts.

15 ¶ Thus saith the Lord GOD of hosts, Go, get thee unto this treasurer, *even* unto Shebna, which *is* over the house, *and say*,

16 What hast thou here? and whom hast thou here, that thou hast hewed thee out a sepulchre here *as* he that heweth him out a sepulchre on high, *and* that graveth an habitation for himself in a rock?

17 Behold, the LORD will carry thee away with a mighty captivity, and will surely cover thee.

18 He will surely violently turn and toss thee, *like* a ball into a large country: there shalt thou die, and there the chariots of thy glory *shall be* the shame of thy lord's house.

19 And I will drive thee from thy station, and from thy state shall he pull thee down.

20 ¶ And it shall come to pass in that day, that I will call my servant Eliakim the son of Hilkiah:

21 And I will clothe him with thy robe, and strengthen him with thy girdle, and I will commit thy government into his hand, and he shall be a father to the inhabitants of Jerusalem, and to the house of Judah.

22 And the key of the house of David will I lay upon his shoulder; so he shall open, and none shall shut, and he shall shut, and none shall open.

23 And I will fasten him *as* a nail in a sure place; and he shall be for a glorious throne to his father's house.

24 And they shall hang upon him all the glory of his father's house, the offspring and the issue, all vessels of small quantity: from the vessels of cups, even to all the vessels of flagons.

25 In that day saith the LORD of hosts, shall the nail *that is* fastened in the sure place, be removed, and be cut down and fall; and the burden that *was* upon it shall be cut off: for the LORD hath spoken *it*.

CHAP. XXIII.

The miserable overthrow of Tyre.

1 The burden of Tyre. Howl, ye ships of Tarshish: for it is laid waste, so that there is no house, no entering in: from the land of Chittim it is revealed to them.

2 Be still, ye inhabitants of the isle, thou whom the merchants of Zidon, that pass over the sea, have replenished.

3 And by great waters the seed of Sihor, the harvest of the river *is* her revenue, and she is a mart of nations.

4 Be thou ashamed, O Zidon; for the sea hath spoken, *even* the strength of the sea, saying, I travail not, nor bring forth children, neither do I nourish up young men, nor bring up virgins.

5 As at the report concerning Egypt, *so* shall they be sorely pained at the report of Tyre.

6 Pass ye over to Tarshish, howl, ye inhabitants of the isle.

7 *Is* this your joyous *city*, whose antiquity *is* of ancient days? her own feet shall carry her afar off to sojourn.

8 Who hath taken this counsel against Tyre, the crowning *city*, whose merchants *are* princes, whose traffickers *are* the honourable of the earth?

9 The LORD of hosts hath purposed it, to stain the pride of all glory, *and* to bring into contempt all the honourable of the earth.

10 Pass through thy land as a river, O daughter of Tarshish: *there is* no more strength.

11 He stretched out his hand over the sea, he shook the kingdoms: the LORD hath given a commandment against the merchant-*city*, to destroy the strong holds thereof.

12 And he said, Thou shalt no more rejoice, O thou oppressed virgin, daughter of Zidon: arise, pass over to Chittim, there also shalt thou have no rest.

13 Behold, the land of the Chaldeans; this people was not *till* the Assyrian founded it for them that dwell in the wilderness: they set up the towers thereof, they raised up the palaces thereof, *and* he brought it to ruin.

14 Howl, ye ships of Tarshish: for your strength is laid waste.

15 And it shall come to pass in that day, that Tyre shall be forgotten seventy years, according to the days of one king: after the end of seventy years shall Tyre sing as an harlot.

16 Take an harp, go about the city, thou harlot that hast been forgotten, make sweet melody, sing many songs, that thou mayest be remembered.

17 ¶ And it shall come to pass after the end of seventy years, that the LORD will visit Tyre, and she shall turn to her hire, and shall commit fornication with all the kingdoms of the world upon the face of the earth.

18 And her merchandise, and her hire shall be holiness to the LORD: it shall not be treasured nor laid up; for her merchandise shall be for them that dwell before the LORD, to eat sufficiently, and for durable clothing.

Digitized by Google

CHAP. XXIV.

God's judgments upon the land.

BEhold, the LORD maketh the earth empty, and maketh it waste, and turneth it upside down, and scattereth abroad the inhabitants thereof.

2 And it shall be as with the people, so with the priest; as with the servant, so with his master; as with the maid, so with her mistress; as with the buyer, so with the seller; as with the lender, so with the borrower; as with the taker of usury, so with the giver of usury to him.

3 The land shall be utterly emptied, and utterly spoiled: for the LORD hath spoken this word.

4 The earth mourneth, *and* fadeth away, the world languisheth *and* fadeth away, the haughty people of the earth do languish.

5 The earth also is defiled under the inhabitants thereof: because they have transgressed the laws, changed the ordinance, broken the everlasting covenant.

6 Therefore hath the curse devoured the earth, and they that dwell therein are desolate: therefore the inhabitants of the earth are burned, and few men left.

7 The new wine mourneth, the vine languisheth, all the merry-hearted do sigh.

8 The mirth of tabrets ceaseth, the noise of them that rejoice endeth, the joy of the harp ceaseth.

9 They shall not drink wine with a song, strong drink shall be bitter to them that drink it.

10 The city of confusion is broken down: every house is shut up, that no man may come in.

11 *There is* a crying for wine in the streets, all joy is darkened, the mirth of the land is gone.

12 In the city is left desolation, and the gate is smitten with destruction.

13 ¶ When thus it shall be in the midst of the land among the people, *there shall be* as the shaking of an olive-tree, *and* as the gleaning-grapes when the vintage is done.

14 They shall lift up their voice, they shall sing for the majesty of the LORD, they shall cry aloud from the sea.

15 Wherefore glorify ye the LORD in the fires, *even* the name of the LORD God of Israel in the isles of the sea.

16 ¶ From the uttermost part of the earth have we heard songs, *even* glory to the righteous: but I said, My leanness, my leanness, wo unto me: the treacherous dealers have dealt treacherously, yea, the treacherous dealers have dealt very treacherously.

17 Fear, and the pit, and the snare *are* upon thee, O inhabitant of the earth.

18 And it shall come to pass, *that* he who fleeth from the noise of the fear, shall fall into the pit; and he that cometh up out of the midst of the pit, shall be taken in the snare: for the windows from on high are open, and the foundations of the earth do shake.

19 The earth is utterly broken down, the earth is clean dissolved, the earth is moved exceedingly.

20 The earth shall reel to and fro like a drunkard, and shall be removed like a cottage, and the transgression thereof shall be heavy upon it, and it shall fall and not rise again.

21 And it shall come to pass in that day, *that* the LORD shall punish the host of the high ones *that are* on high, and the kings of the earth upon the earth.

22 And they shall be gathered together *as* prisoners are gathered in the pit, and shall be shut up in the prison, and after many days shall they be visited.

23 Then the moon shall be confounded, and the sun ashamed, when the LORD of hosts shall reign in mount Zion, and in Jerusalem, and before his ancients gloriously.

CHAP. XXV.

The prophet praiseth God, &c.

O LORD, thou *art* my God, I will exalt thee, I will praise thy name; for thou hast done wonderful things; *thy* counsels of old *are* faithfulness *and* truth.

2 For thou hast made of a city an heap, *of* a defenced city a ruin: a palace of strangers, to be no city, it shall never be built.

3 Therefore shall the strong people glorify thee, the city of the terrible nations shall fear thee.

4 For thou hast been a strength to the poor, a strength to the needy in his distress, a refuge from the storm, a shadow from the heat, when the blast of the terrible ones *is* as a storm *against* the wall.

5 Thou shalt bring down the noise of strangers, as the heat in a dry place; *even* the heat with the shadow of a cloud: the branch of the terrible ones shall be brought low.

6 ¶ And in this mountain shall the LORD of hosts make unto all people a feast of fat things, a feast of wines on the lees, of fat things full of marrow, of wines on the lees well refined.

7 And he will destroy in this mountain the face of the covering cast over all people, and the vail *that is* spread over all nations.

8 He will swallow up death in victory, and the Lord GOD will wipe away tears from off all faces, and the rebuke of his people shall he take away from off all the earth: for the LORD hath spoken *it*.

9 ¶ And it shall be said in that day, Lo, this *is* our God, we have waited for him, and he will save us: this *is* the LORD, we have waited for him, we will be glad and rejoice in his salvation.

10 For in this mountain shall the hand of the LORD rest, and M

Digitized by Google

be trodden down under him, even as straw is trodden down for the dunghil

11 And he shall spread forth his hands in the midst of them, as he that swimmeth spreadeth forth *his hands* to swim: and he shall bring down their pride together with the spoils of their hands.

12 And the fortress of the high fort of thy walls shall he bring down, lay low, *and* bring to the ground, *even* to the dust.

CHAP. XXVI.

A song inciting to confidence in God.

IN that day shall this song be sung in the land of Judah, We have a strong city, salvation will *God* appoint *for* walls and bulwarks.

2 Open ye the gates, that the righteous nation which keepeth the truth may enter in.

3 Thou wilt keep *him* in perfect peace, *whose* mind *is* stayed *on thee*: because he trusteth in thee.

4 Trust ye in the LORD for ever: for in the LORD JEHOVAH *is* everlasting strength.

5 ¶ For he bringeth down them that dwell on high, the lofty city he layeth it low, he layeth it low, *even* to the ground, he bringeth it *even* to the dust.

6 The foot shall tread it down, *even* the feet of the poor, *and* the steps of the needy.

7 The way of the just *is* uprightness: thou most upright, dost weigh the path of the just.

8 Yea, in the way of thy judgments, O LORD, have we waited for thee; the desire of *our* soul *is* to thy name, and to the remembrance of thee.

9 With my soul have I desired thee in the night, yea, with my spirit within me will I seek thee early: for when thy judgments *are* in the earth, the inhabitants of the world will learn righteousness.

10 Let favour be shewed to the wicked, *yet* will he not learn righteousness: in the land of uprightness will he deal unjustly, and will not behold the majesty of the LORD.

11 LORD, *when* thy hand is lifted up, they will not see: *but* they shall see, and be ashamed for *their* envy at the people, yea, the fire of thine enemies shall devour them.

12 ¶ LORD, thou wilt ordain peace for us: for thou also hast wrought all our works in us.

13 O LORD our God, *other* lords besides thee have had dominion over us: *but* by thee only will we make mention of thy name.

14 *They are* dead, they shall not live; *they are* deceased, they shall not rise: therefore hast thou visited and destroyed them, and made all their memory to perish.

15 Thou hast increased the nation, O LORD, thou hast increased the nation, thou art glorified; thou hast removed *it unto* all the ends of the earth.

16 LORD, in trouble have they visited thee, they poured out a prayer *when* thy chastening *was* upon them.

17 Like as a woman with child *that* draweth near the time of her delivery, is in pain, *and* crieth out in her pangs, so have we been in thy sight, O LORD.

18 We have been with child, we have been in pain, we have as it were brought forth wind, we have not wrought any deliverance in the earth, neither have the inhabitants of the world fallen.

19 Thy dead *men* shall live, *together with* my dead body shall they arise: awake and sing ye that dwell in dust: for thy dew *is as* the dew of herbs, and the earth shall cast out the dead.

20 ¶ Come, my people, enter thou into thy chambers, and shut thy doors about thee: hide thyself as it were for a little moment, until the indignation be overpast.

21 For behold the LORD cometh out of his place to punish the inhabitants of the earth for their iniquity: the earth also shall disclose her blood, and shall no more cover her slain.

CHAP. XXVII.

The care of God over his vineyard.

IN that day the LORD with his sore and great and strong sword shall punish leviathan the piercing serpent, even leviathan that crooked serpent, and he shall slay the dragon that *is* in the sea.

2 In that day sing ye unto her, A vineyard of red wine.

3 I the LORD do keep it, I will water it every moment; lest *any* hurt it, I will keep it night and day.

4 Fury *is* not in me: who would set the briers *and* thorns against me in battle? I would go through them, I would burn them together.

5 Or let him take hold of my strength, *that* he may make peace with me, *and* he shall make peace with me.

6 He shall cause them that come of Jacob to take root: Israel shall blossom and bud, and fill the face of the world with fruit.

7 ¶ Hath he smitten him, as he smote those that smote him? *or* is he slain according to the slaughter of *them that are* slain by him?

8 In measure when it shooteth forth, thou wilt debate with it; he stayeth his rough wind in the day of the east-wind.

9 By this therefore shall the iniquity of Jacob be purged, and this *is* all the fruit to take away his sin; when he maketh all the stones of the altar as chalkstones *that are* beaten in sunder, the groves and images shall not stand up.

10 Yet the defenced city *shall be* desolate, *and* the habitation forsaken, and left like a wilderness: there shall the calf feed, and there shall he lie down, and consume the branches thereof.

11 When the boughs thereof are

Digitized by Google

wi hered, they shall be broken off: the women come *and* set them on fire; for it *is* a people of no understanding: therefore he that made them will not have mercy on them, and he that formed them will shew them no favour.

12 ¶ And it shall come to pass in that day, *that* the LORD shall beat off from the channel of the river unto the stream of Egypt, and ye shall be gathered one by one, O ye children of Israel.

13 And it shall come to pass in that day, *that* the great trumpet shall be blown, and they shall come which were ready to perish in the land of Assyria, and the outcasts in the land of Egypt, and shall worship the LORD in the holy mount at Jerusalem.

CHAP. XXVIII.

Ephraim threatened.

WO to the crown of pride, to the drunkards of Ephraim, whose glorious beauty *is* a fading flower, which *are* on the head of the fat valleys of *them that are* overcome with wine.

2 Behold, the Lord hath a mighty and strong one, *which* as a tempest of hail, *and* a destroying storm, as a flood of mighty waters overflowing, shall cast down to the earth with the hand.

3 The crown of pride, the drunkards of Ephraim shall be trodden under feet.

4 And the glorious beauty which *is* on the head of the fat valley shall be a fading flower, *and* as the hasty fruit before the summer: which *when* he that looketh upon it, seeth *it*, while it is yet in his hand he eateth it up.

5 ¶ In that day shall the LORD of hosts be for a crown of glory, and for a diadem of beauty unto the residue of his people:

6 And for a spirit of judgment to him that sitteth in judgment, and for strength to them that turn the battle to the gate.

7 ¶ But they also have erred through wine, and through strong drink are out of the way: the priest and the prophet have erred through strong drink, they are swallowed up of wine, they are out of the way through strong drink, they err in vision, they stumble *in* judgment.

8 For all tables are full of vomit *and* filthiness, *so that there is* no place *clean*.

9 ¶ Whom shall he teach knowledge? and whom shall he make to understand doctrine? *them that are* weaned from the milk, *and* drawn from the breasts.

10 For precept *must be* upon precept, precept upon precept, line upon line, line upon line, here a little, *and* there a little.

11 For with stammering lips and another tongue will he speak to this people.

12 To whom he said, This *is* the rest *wherewith* ye may cause the weary to rest, and this *is* the refreshing: yet they would not hear.

13 But the word of the LORD was unto them, precept upon precept, precept upon precept, line upon line, line upon line, here a little, *and* there a little; that they might go and fall backward, and be broken, and snared, and taken.

14 ¶ Wherefore hear the word of the LORD, ye scornful men that rule this people which *is* in Jerusalem.

15 Because ye have said, We have made a covenant with death, and with hell are we at agreement; when the overflowing scourge shall pass through, it shall not come unto us: for we have made lies our refuge, and under falsehood have we hid ourselves:

16 ¶ Therefore thus saith the Lord GOD, Behold, I lay in Zion for a foundation, a stone, a tried stone, a precious corner-*stone*, a sure foundation: he that believeth shall not make haste.

17 Judgment also will I lay to the line, and righteousness to the plummet, and the hail shall sweep away the refuge of lies, and the waters shall overflow the hiding-place.

18 ¶ And your covenant with death shall be disannulled, and your agreement with hell shall not stand: when the overflowing scourge shall pass through, then ye shall be trodden down by it.

19 From the time that it goeth forth, it shall take you: for morning by morning shall it pass over, by day and by night, and it shall be a vexation only *to* understand the report.

20 For the bed is shorter, than that *a man* can stretch himself on *it*: and the covering narrower, than that he can wrap himself in *it*.

21 For the LORD shall rise up as *in* mount Perazim, he shall be wroth as *in* the valley of Gibeon, that he may do his work, his strange work; and bring to pass his act, his strange act.

22 Now therefore be ye not mockers, lest your bands be made strong: for I have heard from the Lord GOD of hosts a consumption, even determined upon the whole earth.

23 ¶ Give ye ear, and hear my voice, hearken, and hear my speech.

24 Doth the ploughman plow all day to sow? doth he open and break the clods of his ground?

25 When he hath made plain the face thereof, doth he not cast abroad the fitches, and scatter the cummin, and cast in the principal wheat, and the appointed barley, and the rie in their place.

26 For his God doth instruct him to discretion, *and* doth teach him.

27 For the fitches are not threshed with a threshing-instrument, neither is a cart-wheel turned about upon the cummin: but the fitches are beaten out with a staff, and the cummin with a rod.

28 Bread-*corn* is bruised; because

Digitized by Google

be trodden down under him, even as straw is trodden down for the dunghil

11 And he shall spread forth his hands in the midst of them, as he that swimmeth spreadeth forth *his hands* to swim: and he shall bring down their pride together with the spoils of their hands.

12 And the fortress of the high fort of thy walls shall he bring down, lay low, *and* bring to the ground, *even* to the dust.

CHAP. XXVI.

A song inciting to confidence in God.

IN that day shall this song be sung in the land of Judah, We have a strong city; salvation will *God* appoint *for* walls and bulwarks.

2 Open ye the gates, that the righteous nation which keepeth the truth may enter in.

3 Thou wilt keep *him* in perfect peace, *whose* mind *is* stayed *on thee*: because he trusteth in thee.

4 Trust ye in the LORD for ever: for in the LORD JEHOVAH *is* everlasting strength.

5 ¶ For he bringeth down them that dwell on high, the lofty city he layeth it low, he layeth it low, *even* to the ground, he bringeth it *even* to the dust.

6 The foot shall tread it down, *even* the feet of the poor, *and* the steps of the needy.

7 The way of the just *is* uprightness: thou most upright, dost weigh the path of the just.

8 Yea, in the way of thy judgments, O LORD, have we waited for thee; the desire of *our* soul *is* to thy name, and to the remembrance of thee.

9 With my soul have I desired thee in the night, yea, with my spirit within me will I seek thee early: for when thy judgments *are* in the earth, the inhabitants of the world will learn righteousness.

10 Let favour be shewed to the wicked, *yet* will he not learn righteousness: in the land of uprightness will he deal unjustly, and will not behold the majesty of the LORD.

11 LORD, *when* thy hand is lifted up, they will not see: *but* they shall see, and be ashamed for *their* envy at the people, yea, the fire of thine enemies shall devour them.

12 ¶ LORD, thou wilt ordain peace for us: for thou also hast wrought all our works in us.

13 O LORD our God, *other* lords besides thee have had dominion over us: *but* by thee only will we make mention of thy name.

14 *They are* dead, they shall not live; *they are* deceased, they shall not rise: therefore hast thou visited and destroyed them, and made all their memory to perish.

15 Thou hast increased the nation, O LORD, thou hast increased the nation, thou art glorified; thou hast removed *it unto* all the ends of the earth.

16 LORD, in trouble have they visited thee, they poured out a prayer *when* thy chastening *was* upon them.

17 Like as a woman with child *that* draweth near the time of her delivery, is in pain, *and* crieth out in her pangs, so have we been in thy sight, O LORD.

18 We have been with child, we have been in pain, we have as it were brought forth wind, we have not wrought any deliverance in the earth, neither have the inhabitants of the world fallen.

19 Thy dead *men* shall live, *together with* my dead body shall they arise: awake and sing ye that dwell in dust: for thy dew *is as* the dew of herbs, and the earth shall cast out the dead.

20 ¶ Come, my people, enter thou into thy chambers, and shut thy doors about thee: hide thyself as it were for a little moment, until the indignation be overpast.

21 For behold the LORD cometh out of his place to punish the inhabitants of the earth for their iniquity: the earth also shall disclose her blood, and shall no more cover her slain.

CHAP. XXVII.

The care of God over his vineyard.

IN that day the LORD with his sore and great and strong sword shall punish leviathan the piercing serpent, even leviathan that crooked serpent, and he shall slay the dragon that *is* in the sea.

2 In that day sing ye unto her, A vineyard of red wine.

3 I the LORD do keep it, I will water it every moment; lest *any* hurt it, I will keep it night and day.

4 Fury *is* not in me: who would set the briers *and* thorns against me in battle? I would go through them, I would burn them together.

5 Or let him take hold of my strength, *that* he may make peace with me, *and* he shall make peace with me.

6 He shall cause them that come of Jacob to take root: Israel shall blossom and bud, and fill the face of the world with fruit.

7 ¶ Hath he smitten him, as he smote those that smote him? *or* is he slain according to the slaughter of *them that are* slain by him?

8 In measure when it shooteth forth, thou wilt debate with it; he stayeth his rough wind in the day of the east-wind.

9 By this therefore shall the iniquity of Jacob be purged, and this *is* all the fruit to take away his sin; when he maketh all the stones of the altar as chalkstones *that are* beaten in sunder, the groves and images shall not stand up.

10 Yet the defenced city *shall be* desolate, *and* the habitation forsaken, and left like a wilderness: there shall the calf feed, and there shall he lie down, and consume the branches thereof.

11 When the boughs thereof are

Digitized by Google

wi. hered, they shall be broken off: the women come *and* set them on fire; for it *is* a people of no understanding: therefore he that made them will not have mercy on them, and he that formed them will shew them no favour.

12 ¶ And it shall come to pass in that day, *that* the LORD shall beat off from the channel of the river unto the stream of Egypt, and ye shall be gathered one by one, O ye children of Israel.

13 And it shall come to pass in that day, *that* the great trumpet shall be blown, and they shall come which were ready to perish in the land of Assyria, and the outcasts in the land of Egypt, and shall worship the LORD in the holy mount at Jerusalem.

CHAP. XXVIII.

Ephraim threatened.

WO to the crown of pride, to the drunkards of Ephraim, whose glorious beauty *is* a fading flower, which *are* on the head of the fat valleys of *them that are* overcome with wine.

2 Behold, the Lord hath a mighty and strong one, *which* as a tempest of hail, *and* a destroying storm, as a flood of mighty waters overflowing, shall cast down to the earth with the hand.

3 The crown of pride, the drunkards of Ephraim, shall be trodden under feet.

4 And the glorious beauty which *is* on the head of the fat valley shall be a fading flower, *and* as the hasty fruit before the summer: which *when* he that looketh upon it, seeth *it*, while it is yet in his hand he eateth it up.

5 ¶ In that day shall the LORD of hosts be for a crown of glory, and for a diadem of beauty unto the residue of his people:

6 And for a spirit of judgment to him that sitteth in judgment, and for strength to them that turn the battle to the gate.

7 ¶ But they also have erred through wine, and through strong drink are out of the way: the priest and the prophet have erred through strong drink, they are swallowed up of wine, they are out of the way through strong drink, they err in vision, they stumble *in* judgment.

8 For all tables are full of vomit *and* filthiness, *so that there is* no place *clean*.

9 ¶ Whom shall he teach knowledge? and whom shall he make to understand doctrine? *them that are* weaned from the milk, *and* drawn from the breasts.

10 For precept *must be* upon precept, precept upon precept, line upon line, line upon line, here a little, *and* there a little.

11 For with stammering lips and another tongue will he speak to this people.

12 To whom he said, This *is* the rest *wherewith* ye may cause the weary to rest, and this *is* the refreshing: yet they would not hear.

13 But the word of the LORD was unto them, precept upon precept, precept upon precept, line upon line, line upon line, here a little, *and* there a little; that they might go and fall backward, and be broken, and snared, and taken.

14 ¶ Wherefore hear the word of the LORD, ye scornful men that rule this people which *is* in Jerusalem.

15 Because ye have said, We have made a covenant with death, and with hell are we at agreement; when the overflowing scourge shall pass through, it shall not come unto us: for we have made lies our refuge, and under falsehood have we hid ourselves:

16 ¶ Therefore thus saith the Lord GOD, Behold, I lay in Zion for a foundation, a stone, a tried stone, a precious corner-*stone*, a sure foundation: he that believeth shall not make haste.

17 Judgment also will I lay to the line, and righteousness to the plummet, and the hail shall sweep away the refuge of lies, and the waters shall overflow the hiding-place.

18 ¶ And your covenant with death shall be disannulled, and your agreement with hell shall not stand: when the overflowing scourge shall pass through, then ye shall be trodden down by it.

19 From the time that it goeth forth, it shall take you: for morning by morning shall it pass over, by day and by night, and it shall be a vexation only *to* understand the report.

20 For the bed is shorter, than that *a man* can stretch himself on *it*: and the covering narrower, than that he can wrap himself in *it*.

21 For the LORD shall rise up as *in* mount Perazim, he shall be wroth as *in* the valley of Gibeon, that he may do his work, his strange work; and bring to pass his act, his strange act.

22 Now therefore be ye not mockers, lest your bands be made strong: for I have heard from the Lord GOD of hosts a consumption, even determined upon the whole earth.

23 ¶ Give ye ear, and hear my voice, hearken, and hear my speech.

24 Doth the ploughman plow all day to sow? doth he open and break the clods of his ground?

25 When he hath made plain the face thereof, doth he not cast abroad the fitches, and scatter the cummin, and cast in the principal wheat, and the appointed barley, and the rie in their place?

26 For his God doth instruct him to discretion, *and* doth teach him.

27 For the fitches are not threshed with a threshing-instrument, neither is a cart-wheel turned about upon the cummin: but the fitches are beaten out with a staff, and the cummin with a rod.

28 Bread-*corn* is bruised; *be-*

Digitized by Google

he will not ever be threshing it, nor break *it* with the wheel of his cart, nor bruise it with his horsemen.

29 This also cometh forth from the LORD of hosts, *which* is wonderful in counsel, *and* excellent in working.

CHAP. XXIX.

God's judgment upon Jerusalem.

WO to Ariel, to Ariel the city *where* David dwelt! add ye year to year; let them kill sacrifices.

2 Yet I will distress Ariel, and there shall be heaviness and sorrow: and it shall be unto me as Ariel.

3 And I will camp against thee round about, and will lay siege against thee with a mount, and I will raise forts against thee.

4 And thou shalt be brought down, *and* shalt speak out of the ground, and thy speech shall be low out of the dust, and thy voice shall be as of one that hath a familiar spirit out of the ground, and thy speech shall whisper out of the dust.

5 Moreover, the multitude of thy strangers shall be like small dust, and the multitude of the terrible ones *shall be* as chaff that passeth away: yea, it shall be at an instant suddenly.

6 Thou shalt be visited of the LORD of hosts with thunder, and with earthquake and great noise, with storm and tempest, and the flame of devouring fire.

7 ¶ And the multitude of all the nations that fight against Ariel, even all that fight against her and her munition, and that distress her, shall be as a dream of a night-vision.

8 It shall even be as when a hungry *man* dreameth, and behold he eateth; but he awaketh, and his soul is empty: or as when a thirsty *man* dreameth, and behold he drinketh; but he awaketh, and behold *he is* faint, and his soul hath appetite: so shall the multitude of all the nations be, that fight against mount Zion.

9 ¶ Stay yourselves and wonder; cry ye out, and cry: they are drunken, but not with wine; they stagger, but not with strong drink.

10 For the LORD hath poured out upon you the spirit of deep sleep, and hath closed your eyes: the prophets and your rulers, the seers hath he covered.

11 And the vision of all is become unto you as the words of a book *that is* sealed, which *men* deliver to one that is learned, saying, Read this, I pray thee: and he saith, I cannot, for it *is* sealed:

12 And the book is delivered to him that is not learned, saying, Read this, I pray thee: and he saith, I am not learned.

13 ¶ Wherefore the Lord said, Forasmuch as this people draw near *me* with their mouth, and with their lips do honour me, but have removed their heart far from me, and their fear toward me is taught by the precept of men:

14 Therefore behold, I will proceed to do a marvellous work amongst this people, *even* a marvellous work and a wonder: for the wisdom of their wise *men* shall perish, and the understanding of their prudent *men* shall be hid.

15 Wo unto them that seek deep to hide their counsel from the LORD, and their works are in the dark, and they say, Who seeth us? and who knoweth us?

16 Surely your turning of things upside down shall be esteemed as the potter's clay: for shall the work say of him that made it, He made me not? or shall the thing framed say of him that framed it, He had no understanding?

17 *Is it* not yet a very little while, and Lebanon shall be turned into a fruitful field, and the fruitful field shall be esteemed as a forest?

18 ¶ And in that day shall the deaf hear the words of the book, and the eyes of the blind shall see out of obscurity, and out of darkness.

19 The meek also shall increase *their* joy in the LORD, and the poor among men shall rejoice in the holy One of Israel.

20 For the terrible one is brought to nought, and the scorner is consumed, and all that watch for iniquity are cut off:

21 That make a man an offender for a word, and lay a snare for him that reproveth in the gate, and turn aside the just for a thing of nought.

22 Therefore thus saith the LORD who redeemed Abraham, concerning the house of Jacob, Jacob shall not now be ashamed, neither shall his face now wax pale.

23 But when he seeth his children, the work of mine hands in the midst of him, they shall sanctify my name, and sanctify the holy One of Jacob, and shall fear the God of Israel.

24 They also that erred in spirit, shall come to understanding, and they that murmured, shall learn doctrine.

CHAP. XXX.

The people threatened.

WO to the rebellious children, saith the LORD, that take counsel, but not of me; and that cover with a covering, but not of my spirit, that they may add sin to sin:

2 That walk to go down into Egypt, (and have not asked at my mouth) to strengthen themselves in the strength of Pharaoh, and to trust in the shadow of Egypt.

3 Therefore shall the strength of Pharaoh be your shame, and the trust in the shadow of Egypt *your* confusion.

4 For his princes were at Zoan, and his ambassadors came to Hanes.

5 They were all ashamed of a people *that* could not profit them,

Digitized by Google

nor be an help nor profit, but a shame and also a reproach,

6 The burden of the beasts of the south: into the land of trouble and anguish, from whence *come* the young and old lion, the viper, and fiery flying serpent, they will carry their riches upon the shoulders of young asses, and their treasures upon the bunches of camels, to a people *that* shall not profit *them*.

7 For the Egyptians shall help in vain, and to no purpose: therefore have I cried concerning this, Their strength *is* to sit still.

8 ¶ Now go, write it before them in a table, and note it in a book, that it may be for the time to come for ever and ever:

9 That this *is* a rebellious people, lying children, children *that* will not hear the law of the LORD:

10 Which say to the seers, See not; and to the prophets, Prophesy not unto us right things, speak unto us smooth things, prophesy deceits:

11 Get you out of the way, turn aside out of the path, cause the holy One of Israel to cease from before us.

12 Wherefore thus saith the holy One of Israel, Because ye despise this word, and trust in oppression and perverseness, and stay thereon:

13 Therefore this iniquity shall be to you as a breach ready to fall, swelling out in a high wall, whose breaking cometh suddenly at an instant.

14 And he shall break it as the breaking of the potter's vessel, that is broken in pieces, he shall not spare; so that there shall not be found in the bursting of it a sherd to take fire from the hearth, or to take water *withal* out of the pit.

15 For thus saith the Lord GOD, the holy One of Israel, In returning and rest shall ye be saved, in quietness and in confidence shall be your strength; and ye would not.

16 But ye said, No, for we will flee upon horses; therefore shall ye flee: and we will ride upon the swift; therefore shall they that pursue you, be swift.

17 One thousand *shall flee* at the rebuke of one: at the rebuke of five shall ye flee, till ye be left as a beacon upon the top of a mountain, and as an ensign on an hill.

18 ¶ And therefore will the LORD wait that he may be gracious unto you, and therefore will he be exalted, that he may have mercy upon you: for the LORD *is* a God of judgment: blessed *are* all they that wait for him.

19 For the people shall dwell in Zion at Jerusalem: thou shalt weep no more: he will be very gracious unto thee, at the voice of thy cry; when he shall hear it, he will answer thee.

20 And *though* the LORD give you the bread of adversity, and the water of affliction, yet shall not thy teachers be removed into a corner any more, but thine eyes shall see thy teachers:

21 And thine ears shall hear a word behind thee, saying, This *is* the way, walk ye in it, when ye turn to the right hand, and when ye turn to the left.

22 Ye shall defile also the covering of thy graven images of silver, and the ornament of thy molten images of gold: thou shalt cast them away as a menstruous cloth; thou shalt say unto it, Get thee hence.

23 Then shall he give the rain of thy seed that thou shalt sow the ground withal, and bread of the increase of the earth, and it shall be fat and plenteous: in that day shall thy cattle feed in large pastures.

24 The oxen likewise and the young asses that ear the ground, shall eat clean provender which hath been winnowed with the shovel and with the fan.

25 And there shall be upon every high mountain, and upon every high hill, rivers *and* streams of waters, in the day of the great slaughter, when the towers fall.

26 Moreover, the light of the moon shall be as the light of the sun, and the light of the sun shall be sevenfold, as the light of seven days, in the day that the LORD bindeth up the breach of his people, and healeth the stroke of their wound.

27 ¶ Behold, the name of the LORD cometh from far, burning with his anger, and the burden *thereof is* heavy: his lips are full of indignation, and his tongue as a devouring fire:

28 And his breath as an overflowing stream, shall reach to the midst of the neck, to sift the nations with the sieve of vanity: and *there shall be* a bridle in the jaws of the people, causing *them* to err.

29 Ye shall have a song as in the night, when a holy solemnity is kept; and gladness of heart, as when one goeth with a pipe to come into the mountain of the LORD, to the mighty One of Israel.

30 And the Lord shall cause his glorious voice to be heard, and shall shew the lighting down of his arm, with the indignation of *his* anger, and with the flame of a devouring fire, *with* scattering, and tempest, and hailstones.

31 For through the voice of the LORD shall the Assyrian be beaten down, *which* smote with a rod.

32 And in every place where the grounded staff shall pass, which the LORD shall lay upon him, it shall be with tabrets and harps: and in battles of shaking will he fight with it.

33 For Tophet *is* ordained of old; yea, for the king it is prepared, he hath made *it* deep *and* large: the pile thereof *is* fire, and much wood; the breath of the LORD, like a stream of brimstone, doth kindle it.

Digitized by Google

CHAP. XXXI.

The folly of trusting to Egypt.

WO to them that go down to Egypt for help, and stay on horses, and trust in chariots, because *they are* many; and in horsemen, because they are very strong: but they look not unto the holy One of Israel, neither seek the LORD.

2 Yet he also *is* wise, and will bring evil, and will not call back his words: but will arise against the house of the evil doers, and against the help of them that work iniquity.

3 Now the Egyptians *are* men and not God, and their horses flesh and not spirit, when the LORD shall stretch out his hand, both he that helpeth shall fall, and he that is holpen shall fall down, and they all shall fail together.

4 For thus hath the LORD spoken unto me, Like as the lion and the young lion roaring on his prey, when a multitude of shepherds is called forth against him, he will not be afraid of their voice, nor abase himself for the noise of them: so shall the LORD of hosts come down to fight for mount Zion, and for the hill thereof.

5 As birds flying, so will the LORD of hosts defend Jerusalem, defending also he will deliver *it*, *and* passing over he will preserve *it*.

6 ¶ Turn ye unto *him from* whom the children of Israel have deeply revolted.

7 For in that day every man shall cast away his idols of silver, and his idols of gold, which your own hands have made unto you *for* a sin.

8 ¶ Then shall the Assyrian fall with the sword, not of a mighty man; and the sword, not of a mean man shall devour him: but he shall flee from the sword, and his young men shall be discomfited.

9 And he shall pass over to his strong hold for fear, and his princes shall be afraid of the ensign, saith the LORD, whose fire *is* in Zion, and his furnace in Jerusalem.

CHAP. XXXII.

The blessings of Christ's kingdom.

BEhold, a king shall reign in righteousness, and princes shall rule in judgment.

2 And a man shall be as an hiding-place from the wind, and a covert from the tempest: as rivers of water in a dry place, as the shadow of a great rock in a weary land.

3 And the eyes of them that see, shall not be dim; and the ears of them that hear, shall hearken.

4 The heart also of the rash shall understand knowledge, and the tongue of the stammerers shall be ready to speak plainly.

5 The vile person shall be no more called liberal, nor the churl said *to be* bountiful.

6 For the vile person will speak villany, and his heart will work iniquity to practise hypocrisy, and to utter error against the LORD to make empty the soul of the hungry, and he will cause the drink of the thirsty to fail.

7 The instruments also of the churl *are* evil: he deviseth wicked devices to destroy the poor with lying words, even when the needy speaketh right.

8 But the liberal deviseth liberal things, and by liberal things shall he stand.

9 ¶ Rise up ye women that are at ease, hear my voice, ye careless daughters, give ear unto my speech.

10 Many days and years shall ye be troubled, ye careless women: for the vintage shall fail, the gathering shall not come.

11 Tremble ye women that are at ease: be troubled, ye careless ones: strip ye and make ye bare, and gird *sackcloth* upon your loins.

12 They shall lament for the teats, for the pleasant fields, for the fruitful vine.

13 Upon the land of my people shall come up thorns *and* briers, yea, upon all the houses of joy in the joyous city:

14 Because the palaces shall be forsaken, the multitude of the city shall be left, the forts and towers shall be for dens for ever, a joy of wild asses, a pasture of flocks:

15 Until the spirit be poured upon us from on high, and the wilderness be a fruitful field, and the fruitful field be counted for a forest.

16 Then judgment shall dwell in the wilderness, and righteousness remain in the fruitful field.

17 And the work of righteousness shall be peace, and the effect of righteousness, quietness and assurance for ever.

18 And my people shall dwell in a peaceable habitation, and in sure dwellings, and in quiet resting-places:

19 When it shall hail, coming down on the forest; and the city shall be low in a low place.

20 Blessed *are* ye that sow beside all waters, that send forth *thither* the feet of the ox and the ass.

CHAP. XXXIII.

Of the enemies of the Church.

WO to thee that spoilest, and thou *wast* not spoiled; and dealest treacherously, and they dealt not treacherously with thee: when thou shalt cease to spoil, thou shalt be spoiled: *and* when thou shalt make an end to deal treacherously, they shall deal treacherously with thee.

2 O LORD, be gracious unto us, we have waited for thee: be thou their arm every morning, our salvation also in the time of trouble.

3 At the noise of the tumult the people fled: at the lifting up of thyself the nations were scattered.

Digitized by Google

4 And your ſpoil ſhall be gathered *like* the gathering of the caterpillar: as the running to and fro of locuſts ſhall he run upon them.

5 The LORD is exalted: for he dwelleth on high, he hath filled Zion with judgment and righteouſneſs.

6 And wiſdom and knowledge ſhall be the ſtability of thy times, *and* ſtrength of ſalvation: the fear of the LORD is his treaſure.

7 Behold, their valiant ones ſhall cry without: the ambaſſadors of peace ſhall weep bitterly.

8 The high-ways lie waſte, the way-faring man ceaſeth, he hath broken the covenant, he hath deſpiſed the cities, he regardeth no man.

9 The earth mourneth *and* languiſheth: Lebanon is aſhamed *and* hewen down: Sharon is like a wilderneſs, and Baſhan and Carmel ſhake off *their fruits*.

10 Now will I riſe, ſaith the LORD: now will I be exalted, now will I lift up myſelf.

11 Ye ſhall conceive chaff, ye ſhall bring forth ſtubble: your breath *as* fire ſhall devour you.

12 And the people ſhall be *as* the burnings of lime: *as* thorns cut up ſhall they be burnt in the fire.

13 ¶ Hear ye *that are* far off what I have done; and ye *that are* near, acknowledge my might.

14 The ſinners in Zion are afraid, fearfulneſs hath ſurpriſed the hypocrites: who among us ſhall dwell with the devouring fire? who amongſt us ſhall dwell with everlaſting burnings?

15 He that walketh righteouſly, and ſpeaketh uprightly, he that deſpiſeth the gain of oppreſſions, that ſhaketh his hands from holding of bribes, that ſtoppeth his ears from hearing of blood, and ſhutteth his eyes from ſeeing evil:

16 He ſhall dwell on high: his place of defence *ſhall be* the munitions of rocks, bread ſhall be given him, his water *ſhall be* ſure,

17 Thine eyes ſhall ſee the king in his beauty: they ſhall behold the land that is very far off.

18 Thine heart ſhall meditate terror: Where *is* the ſcribe? where *is* the receiver? where *is* he that counted the towers?

19 Thou ſhalt not ſee a fierce people, a people of a deeper ſpeech than thou canſt perceive; of a ſtammering tongue, *that thou canſt* not underſtand.

20 Look upon Zion the city of our ſolemnities: thine eyes ſhall ſee Jeruſalem a quiet habitation, a tabernacle *that* ſhall not be taken down, not one of the ſtakes thereof ſhall ever be removed, neither ſhall any of the cords thereof be broken.

21 But there the glorious LORD *will be* unto us a place of broad rivers *and* ſtreams; wherein ſhall go no galley with oars, neither ſhall gallant ſhip paſs thereby.

22 For the LORD *is* our judge, the LORD *is* our law-giver, the LORD *is* our king, he will ſave us.

23 Thy tackling are looſed, they could not well ſtrengthen their maſt, they could not ſpread the ſail: then is the prey of a great ſpoil divided, the lame take the prey.

24 And the inhabitant ſhall not ſay, I am ſick: the people that dwell therein *ſhall be* forgiven *their* iniquity.

CHAP. XXXIV.

God revengeth his church.

COME near ye nations to hear, and hearken ye people: let the earth hear, and all that is therein; the world, and all things that come forth of it.

2 For the indignation of the LORD *is* upon all nations, and *his* fury upon all their armies: he hath utterly deſtroyed them, he hath delivered them to the ſlaughter.

3 Their ſlain alſo ſhall be caſt out, and their ſtink ſhall come up out of their carcaſes, and the mountains ſhall be melted with their blood.

4 And all the hoſt of heaven ſhall be diſſolved, and the heavens ſhall be rolled together as a ſcrole: and all their hoſts ſhall fall down as the leaf falleth off from the vine, and as a falling *fig* from the fig-tree.

5 For my ſword ſhall be bathed in heaven: behold, it ſhall come down upon Idumea, and upon the people of my curſe to judgment.

6 The ſword of the LORD is filled with blood, it is made fat with fatneſs, *and* with the blood of lambs and goats, with the fat of the kidneys of rams: for the LORD hath a ſacrifice in Bozrah, and a great ſlaughter in the land of Idumea.

7 And the unicorns ſhall come down with them, and the bullocks with the bulls, and their land ſhall be ſoked with blood, and their duſt made fat with fatneſs.

8 For *it is* the day of the LORD's vengeance, *and* the year of recompences for the controverſy of Zion.

9 And the ſtreams thereof ſhall be turned into pitch, and the duſt thereof into brimſtone, and the land thereof ſhall become burning pitch.

10 It ſhall not be quenched night nor day, the ſmoak thereof ſhall go up for ever: from generation to generation it ſhall lie waſte, none ſhall paſs through it for ever and ever.

11 ¶ But the cormorant and the bittern ſhall poſſeſs it, the owl alſo and the raven ſhall dwell in it, and he ſhall ſtretch out upon it the line of confuſion, and the ſtones of emptineſs.

12 They ſhall call the nobles thereof to the kingdom, but *none ſhall be* there, and all her princes ſhall be nothing.

Digitized by Google

CHAP. XXXI.

The folly of trusting to Egypt.

WO to them that go down to Egypt for help, and stay on horses, and trust in chariots, because *they are* many; and in horsemen, because they are very strong: but they look not unto the holy One of Israel, neither seek the LORD.

2 Yet he also *is* wise, and will bring evil, and will not call back his words: but will arise against the house of the evil doers, and against the help of them that work iniquity.

3 Now the Egyptians *are* men and not God, and their horses flesh and not spirit, when the LORD shall stretch out his hand, both he that helpeth shall fall, and he that is holpen shall fall down, and they all shall fail together.

4 For thus hath the LORD spoken unto me, Like as the lion and the young lion roaring on his prey, when a multitude of shepherds is called forth against him, he will not be afraid of their voice, nor abase himself for the noise of them: so shall the LORD of hosts come down to fight for mount Zion, and for the hill thereof.

5 As birds flying, so will the LORD of hosts defend Jerusalem, defending also he will deliver *it*, *and* passing over he will preserve *it*.

6 ¶ Turn ye unto *him from* whom the children of Israel have deeply revolted.

7 For in that day every man shall cast away his idols of silver, and his idols of gold, which your own hands have made unto you *for* a sin.

8 ¶ Then shall the Assyrian fall with the sword, not of a mighty man; and the sword, not of a mean man shall devour him: but he shall flee from the sword, and his young men shall be discomfited.

9 And he shall pass over to his strong hold for fear, and his princes shall be afraid of the ensign, saith the LORD, whose fire *is* in Zion, and his furnace in Jerusalem.

CHAP. XXXII.

The blessings of Christ's kingdom.

BEhold, a king shall reign in righteousness, and princes shall rule in judgment.

2 And a man shall be as an hiding-place from the wind, and a covert from the tempest: as rivers of water in a dry place, as the shadow of a great rock in a weary land.

3 And the eyes of them that see, shall not be dim; and the ears of them that hear, shall hearken.

4 The heart also of the rash shall understand knowledge, and the tongue of the stammerers shall be ready to speak plainly.

5 The vile person shall be no more called liberal, nor the churl said *to be* bountiful.

6 For the vile person will speak villany, and his heart will work iniquity to practise hypocrisy, and to utter error against the LORD to make empty the soul of the hungry, and he will cause the drink of the thirsty to fail.

7 The instruments also of the churl *are* evil: he deviseth wicked devices to destroy the poor with lying words, even when the needy speaketh right.

8 But the liberal deviseth liberal things, and by liberal things shall he stand.

9 ¶ Rise up ye women that are at ease, hear my voice, ye careless daughters, give ear unto my speech.

10 Many days and years shall ye be troubled, ye careless women: for the vintage shall fail, the gathering shall not come.

11 Tremble ye women that are at ease: be troubled, ye careless ones: strip ye and make ye bare, and gird *sackcloth* upon your loins.

12 They shall lament for the teats, for the pleasant fields, for the fruitful vine.

13 Upon the land of my people shall come up thorns *and* briers, yea, upon all the houses of joy in the joyous city:

14 Because the palaces shall be forsaken, the multitude of the city shall be left, the forts and towers shall be for dens for ever, a joy of wild asses, a pasture of flocks:

15 Until the spirit be poured upon us from on high, and the wilderness be a fruitful field, and the fruitful field be counted for a forest.

16 Then judgment shall dwell in the wilderness, and righteousness remain in the fruitful field.

17 And the work of righteousness shall be peace, and the effect of righteousness, quietness and assurance for ever.

18 And my people shall dwell in a peaceable habitation, and in sure dwellings, and in quiet resting-places:

19 When it shall hail, coming down on the forest; and the city shall be low in a low place.

20 Blessed *are* ye that sow beside all waters, that send forth *thither* the feet of the ox and the ass.

CHAP. XXXIII.

Of the enemies of the Church.

WO to thee that spoilest, and thou *wast* not spoiled; and dealest treacherously, and they dealt not treacherously with thee: when thou shalt cease to spoil, thou shalt be spoiled: *and* when thou shalt make an end to deal treacherously, they shall deal treacherously with thee.

2 O LORD, be gracious unto us, we have waited for thee: be thou their arm every morning, our salvation also in the time of trouble.

3 At the noise of the tumult the people fled: at the lifting up of thyself the nations were scattered.

Digitized by Google

4 And your ſpoil ſhall be gathered *like* the gathering of the caterpillar: as the running to and fro of locuſts ſhall he run upon them.

5 The LORD is exalted: for he dwelleth on high, he hath filled Zion with judgment and righteouſneſs.

6 And wiſdom and knowledge ſhall be the ſtability of thy times, *and* ſtrength of ſalvation: the fear of the LORD is his treaſure.

7 Behold, their valiant ones ſhall cry without: the ambaſſadors of peace ſhall weep bitterly.

8 The high-ways lie waſte, the way-faring man ceaſeth, he hath broken the covenant, he hath deſpiſed the cities, he regardeth no man.

9 The earth mourneth *and* languiſheth: Lebanon is aſhamed *and* hewen down: Sharon is like a wilderneſs, and Baſhan and Carmel ſhake off *their fruits*.

10 Now will I riſe, ſaith the LORD: now will I be exalted, now will I lift up myſelf.

11 Ye ſhall conceive chaff, ye ſhall bring forth ſtubble: your breath *as* fire ſhall devour you.

12 And the people ſhall be *as* the burnings of lime: *as* thorns cut up ſhall they be burnt in the fire.

13 ¶ Hear ye *that are* far off what I have done; and ye *that are* near, acknowledge my might.

14 The ſinners in Zion are afraid, fearfulneſs hath ſurpriſed the hypocrites: who among us ſhall dwell with the devouring fire? who amongſt us ſhall dwell with everlaſting burnings?

15 He that walketh righteouſly, and ſpeaketh uprightly, he that deſpiſeth the gain of oppreſſions, that ſhaketh his hands from holding of bribes, that ſtoppeth his ears from hearing of blood, and ſhutteth his eyes from ſeeing evil:

16 He ſhall dwell on high: his place of defence *ſhall be* the munitions of rocks, bread ſhall be given him, his water *ſhall be* ſure,

17 Thine eyes ſhall ſee the king in his beauty: they ſhall behold the land that is very far off.

18 Thine heart ſhall meditate terror: Where *is* the ſcribe? where *is* the receiver? where *is* he that counted the towers?

19 Thou ſhalt not ſee a fierce people, a people of a deeper ſpeech than thou canſt perceive; of a ſtammering tongue, *that thou canſt* not underſtand.

20 Look upon Zion the city of our ſolemnities: thine eyes ſhall ſee Jeruſalem a quiet habitation, a tabernacle *that* ſhall not be taken down, not one of the ſtakes thereof ſhall ever be removed, neither ſhall any of the cords thereof be broken.

21 But there the glorious LORD *will be* unto us a place of broad rivers *and* ſtreams; wherein ſhall go no galley with oars, neither ſhall gallant ſhip paſs thereby.

22 For the LORD *is* our judge, the LORD *is* our law-giver, the LORD *is* our king, he will ſave us.

23 Thy tackling are looſed, they could not well ſtrengthen their maſt, they could not ſpread the ſail: then is the prey of a great ſpoil divided, the lame take the prey.

24 And the inhabitant ſhall not ſay, I am ſick: the people that dwell therein *ſhall be* forgiven *their* iniquity.

CHAP. XXXIV.

God revengeth his church.

COME near ye nations to hear, and hearken ye people: let the earth hear, and all that is therein; the world, and all things that come forth of it.

2 For the indignation of the LORD *is* upon all nations, and *his* fury upon all their armies: he hath utterly deſtroyed them, he hath delivered them to the ſlaughter.

3 Their ſlain alſo ſhall be caſt out, and their ſtink ſhall come up out of their carcaſes, and the mountains ſhall be melted with their blood.

4 And all the hoſt of heaven ſhall be diſſolved, and the heavens ſhall be rolled together as a ſcrole: and all their hoſts ſhall fall down as the leaf falleth off from the vine, and as a falling *fig* from the fig-tree.

5 For my ſword ſhall be bathed in heaven: behold, it ſhall come down upon Idumea, and upon the people of my curſe to judgment.

6 The ſword of the LORD is filled with blood, it is made fat with fatneſs, *and* with the blood of lambs and goats, with the fat of the kidneys of rams: for the LORD hath a ſacrifice in Bozrah, and a great ſlaughter in the land of Idumea.

7 And the unicorns ſhall come down with them, and the bullocks with the bulls, and their land ſhall be ſoked with blood, and their duſt made fat with fatneſs.

8 For *it is* the day of the LORD's vengeance, *and* the year of recompences for the controverſy of Zion.

9 And the ſtreams thereof ſhall be turned into pitch, and the duſt thereof into brimſtone, and the land thereof ſhall become burning pitch.

10 It ſhall not be quenched night nor day, the ſmoak thereof ſhall go up for ever: from generation to generation it ſhall lie waſte, none ſhall paſs through it for ever and ever.

11 ¶ But the cormorant and the bittern ſhall poſſeſs it, the owl alſo and the raven ſhall dwell in it, and he ſhall ſtretch out upon it the line of confuſion, and the ſtones of emptineſs.

12 They ſhall call the nobles thereof to the kingdom, but none *ſhall be* there, and all her princes ſhall be nothing.

Digitized by Google

13 And thorns shall come up in her palaces, nettles and brambles in the fortresses thereof, and it shall be an habitation of dragons, *and* a court for owls.

14 The wild beasts of the desert shall also meet with the wild beasts of the island, and the satyr shall cry to his fellow, the screech owl also shall rest there, and find for herself a place of rest.

15 There shall the great owl make her nest, and lay, and hatch, and gather under her shadow: there shall the vultures also be gathered, every one with her mate.

16 ¶ Seek ye out of the book of the LORD, and read: no one of these shall fail, none shall want her mate: for my mouth it hath commanded, and his spirit it hath gathered them.

17 And he hath cast the lot for them, and his hand hath divided it unto them by line: they shall possess it for ever, from generation to generation shall they dwell therein.

CHAP. XXXV.

Christ's kingdom flourisheth

THE wilderness and the solitary place shall be glad for them: and the desert shall rejoice, and blossom as the rose.

2 It shall blossom abundantly, and rejoice even with joy and singing; the glory of Lebanon shall be given unto it, the excellency of Carmel and Sharon: they shall see the glory of the LORD, *and* the excellency of our God.

3 ¶ Strengthen ye the weak hands, and confirm the feeble knees.

4 Say to them *that are* of a fearful heart, Be strong, fear not: behold, your God will come *with* vengeance, *even* God *with* a recompence, he will come and save you.

5 Then the eyes of the blind shall be opened, and the ears of the deaf shall be unstopped.

6 Then shall the lame *man* leap as an hart, and the tongue of the dumb sing: for in the wilderness shall waters break out, and streams in the desert.

7 And the parched ground shall become a pool, and the thirsty land springs of water: in the habitation of dragons, where each lay, *shall be* grass with reeds and rushes.

8 And an high-way shall be there, and a way, and it shall be called the way of holiness, the unclean shall not pass over it, but it *shall be* for those: the way-faring men, though fools, shall not err *therein*.

9 No lion shall be there, nor *any* ravenous beast shall go up thereon, it shall not be found there; but the redeemed shall walk *there*.

10 And the ransomed of the LORD shall return and come to Zion with songs, and everlasting joy upon their heads: they shall obtain joy and gladness, and sorrow and sighing shall flee away.

CHAP. XXXVI.

Sennacherib invadeth Judah.

NOW it came to pass in the fourteenth year of king Hezekiah, *that* Sennacherib king of Assyria came up against all the defenced cities of Judah, and took them.

2 And the king of Assyria sent Rabshakeh, from Lachish to Jerusalem, unto king Hezekiah, with a great army: and he stood by the conduit of the upper pool in the high-way of the fuller's field.

3 Then came forth unto him Eliakim Hilkiah's son, which *was* over the house, and Shebna the scribe, and Joah Asaph's son the recorder.

4 ¶ And Rabshakeh said unto them, Say ye now to Hezekiah, Thus saith the great king, the king of Assyria, What confidence *is* this wherein thou trustest?

5 I say, *sayest thou* (but *they are but* vain words) *I have* counsel and strength for war: now on whom dost thou trust, that thou rebellest against me?

6 Lo, thou trustest in the staff of this broken reed, on Egypt; whereon if a man lean, it will go into his hand, and pierce it: so *is* Pharaoh king of Egypt to all that trust in him.

7 But if thou say to me, We trust in the LORD our God: *is it* not he, whose high places, and whose altars Hezekiah hath taken away, and said to Judah, and to Jerusalem, Ye shall worship before this altar?

8 Now therefore give pledges, I pray thee, to my master the king of Assyria, and I will give thee two thousand horses, if thou be able on thy part to set riders upon them.

9 How then wilt thou turn away the face of one captain of the least of my master's servants, and put thy trust on Egypt for chariots and for horsemen?

10 And am I now come up without the LORD against this land to destroy it? the LORD said unto me, Go up against this land, and destroy it.

11 ¶ Then said Eliakim, and Shebna, and Joah unto Rabshakeh, Speak, I pray thee, unto thy servants in the Syrian language; for we understand *it*: and speak not to us in the Jews language, in the ears of the people that *are* on the wall.

12 ¶ But Rabshakeh said, Hath my master sent me to thy master, and to thee, to speak these words? *hath he* not *sent me* to the men that sit upon the wall, that they may eat their own dung, and drink their own piss with you?

13 Then Rabshakeh stood, and cried with a loud voice in the Jews language, and said, Hear ye the words of the great king, the king of Assyria.

14 Thus saith the king, Let not Hezekiah deceive you, for he shall not be able to deliver you.

15 Neither let Hezekiah make you

Digitized by Google

truſt in the LORD, ſaying, The LORD will ſurely deliver us, this city ſhall not be delivered into the hand of the king of Aſſyria.

16 Hearken not to Hezekiah: for thus ſaith the king of Aſſyria, Make an agreement with me by a preſent, and come out to me: and eat ye every one of his vine, and every one of his fig-tree, and drink ye every one the waters of his own cittern:

17 Until I come and take you away to a land like your own land, a land of corn and wine, a land of bread and vineyards.

18 *Beware* leſt Hezekiah perſuade you, ſaying, The LORD will deliver us. Hath any of the gods of the nations delivered his land out of the hand of the king of Aſſyria?

19 Where *are* the gods of Hamath and Arphad? where *are* the gods of Sepharvaim? and have they delivered Samaria out of my hand?

20 Who *are they* amongſt all the gods of theſe lands, that have delivered their land out of my hand, that the LORD ſhould deliver Jeruſalem out of my hand?

21 But they held their peace, and anſwered him not a word: for the king's commandment was, ſaying, Anſwer him not.

22 ¶ Then came Eliakim the ſon of Hilkiah, that *was* over the houſhold, and Shebna the ſcribe, and Joah the ſon of Aſaph the recorder, to Hezekiah with *their* clothes rent, and told him the words of Rabſhakeh.

CHAP. XXXVII.

Hezekiah mourneth.

AND it came to paſs when king Hezekiah heard *it*, that he rent his clothes, and covered himſelf with ſackcloth, and went into the houſe of the LORD.

2 And he ſent Eliakim, who *was* over the houſhold, and Shebna the ſcribe, and the elders of the prieſts covered with ſackcloth, unto Iſaiah the prophet the ſon of Amoz:

3 And they ſaid unto him, Thus ſaith Hezekiah, This day *is* a day of trouble, and of rebuke, and of blaſphemy: for the children are come to the birth, and *there is* not ſtrength to bring forth.

4 It may be the LORD thy God will hear the words of Rabſhakeh, whom the king of Aſſyria his maſter hath ſent to reproach the living God, and will reprove the words which the LORD thy God hath heard: wherefore lift up *thy* prayer for the remnant *that is* left.

5 So the ſervants of king Hezekiah came to Iſaiah.

6 ¶ And Iſaiah ſaid unto them, Thus ſhall ye ſay unto your maſter, Thus ſaith the LORD, Be not afraid of the words that thou haſt heard, wherewith the ſervants of the king of Aſſyria hath blaſphemed me.

7 Behold, I will ſend a blaſt upon him, and he ſhall hear a rumour, and return to his own land, and I will cauſe him to fall by the ſword in his own land.

8 ¶ So Rabſhakeh returned, and found the king of Aſſyria warring againſt Libnah: for he had heard that he was departed from Lachiſh.

9 And he heard ſay concerning Tir-hakah king of Ethiopia, He is come forth to make war with thee: and when he heard *it*, he ſent meſſengers to Hezekiah, ſaying,

10 Thus ſhall ye ſpeak to Hezekiah king of Judah, ſaying, Let not thy God in whom thou truſteſt deceive thee, ſaying, Jeruſalem ſhall not be given into the hand of the king of Aſſyria.

11 Behold, thou haſt heard what the kings of Aſſyria have done to all lands, by deſtroying them utterly; and ſhalt thou be delivered?

12 Have the gods of the nations delivered them which my fathers have deſtroyed, *as* Gozan, and Haran, and Rezeph, and the children of Eden which *were* in Telaſſar?

13 Where *is* the king of Hamath, and the king of Arphad, and the king of the city Sepharvaim, Henah and Ivah?

14 ¶ And Hezekiah received the letter from the hand of the meſſengers, and read it: and Hezekiah went up into the houſe of the LORD, and ſpread it before the LORD.

15 And Hezekiah prayed unto the LORD, ſaying,

16 O LORD of hoſts, God of Iſrael, that dwelleſt *between* the cherubims, thou art the God, *even* thou alone of all the kingdoms of the earth, thou haſt made heaven and earth.

17 Incline thine ear, O LORD, and hear; open thine eyes, O LORD, and ſee: and hear all the words of Sennacherib, which hath ſent to reproach the living God.

18 Of a truth, LORD, the kings of Aſſyria have laid waſte all the nations and their countries,

19 And have caſt their gods into the fire: for they *were* no gods, but the work of men's hands, wood and ſtone: therefore they have deſtroyed them.

20 Now therefore, O LORD our God, ſave us from his hand, that all the kingdoms of the earth may know, that thou *art* the LORD, *even* thou only.

21 ¶ Then Iſaiah the ſon of Amoz ſent unto Hezekiah, ſaying, Thus ſaith the LORD God of Iſrael, Whereas thou haſt prayed to me againſt Sennacherib king of Aſſyria:

22 This *is* the word which the LORD hath ſpoken concerning him; The virgin, the daughter of Zion hath deſpiſed thee, *and* laughed thee to ſcorn, the daughter of Jeruſalem hath ſhaken her head at thee.

Digitized by Google

23 Whom hast thou reproached and blasphemed? and against whom hast thou exalted *thy* voice, and lifted up thine eyes on high? *even* against the holy One of Israel.

24 By thy servants hast thou reproached the Lord, and hast said, By the multitude of my chariots am I come up to the height of the mountains, to the sides of Lebanon, and I will cut down the tall cedars thereof, *and* the choice fir-trees thereof: and I will enter into the height of his border, *and* the forest of his Carmel.

25 I have digged and drunk water, and with the soles of my feet have I dried up all the rivers of the besieged places.

26 Hast thou not heard long ago, *how* I have done it, *and* of ancient times that I have formed it? now have I brought it to pass, that thou shouldest be to lay waste defenced cities *into* ruinous heaps.

27 Therefore their inhabitants *were* of small power, they were dismayed and confounded: they were *as* the grass of the field, and *as* the green herb, *as* the grass on the housetops, and *as corn* blasted before it be grown up.

28 But I know thy abode, and thy going out, and thy coming in, and thy rage against me.

29 Because thy rage against me, and thy tumult is come up into mine ears: therefore will I put my hook in thy nose, and my bridle in thy lips, and I will turn thee back by the way by which thou camest.

30 And this *shall be* a sign unto thee, Ye shall eat *this* year such as groweth of itself: and the second year that which springeth of the same: and in the third year sow ye and reap, and plant vineyards, and eat the fruit thereof.

31 And the remnant that is escaped of the house of Judah, shall again take root downward, and bear fruit upward.

32 For out of Jerusalem shall go forth a remnant, and they that escape out of mount Zion: the zeal of the LORD of hosts shall do this.

33 Therefore thus saith the LORD concerning the king of Assyria, He shall not come into this city, nor shoot an arrow there, nor come before it with shields, nor cast a bank against it.

34 By the way that he came, by the same shall he return, and shall not come into this city, saith the LORD.

35 For I will defend this city to save it, for mine own sake, and for my servant David's sake.

36 Then the angel of the LORD went forth, and smote in the camp of the Assyrians a hundred and fourscore and five thousand: and when they arose early in the morning, behold they *were* all dead corpses.

37 ¶ So Sennacherib king of Assyria departed, and went, and returned, and dwelt at Nineveh.

38 And it came to pass as he was worshipping in the house of Nisroch his god, that Adrammelech and Sharezer his sons smote him with the sword; and they escaped into the land of Armenia: and Esar-haddon his son reigned in his stead.

CHAP. XXXVIII.

Hezekiah's life lengthened.

IN those days was Hezekiah sick unto death: and Isaiah the prophet the son of Amoz came unto him, and said unto him, Thus saith the LORD, Set thine house in order: for thou shalt die, and not live.

2 Then Hezekiah turned his face toward the wall, and prayed unto the LORD,

3 And said, Remember now, O LORD, I beseech thee, how I have walked before thee in truth, and with a perfect heart, and have done *that which is* good in thy sight: and Hezekiah wept sore.

4 ¶ Then came the word of the LORD to Isaiah, saying,

5 Go, and say to Hezekiah, Thus saith the LORD, the God of David thy father, I have heard thy prayer, I have seen thy tears: behold, I will add unto thy days fifteen years.

6 And I will deliver thee, and this city, out of the hand of the king of Assyria: and I will defend this city.

7 And this *shall be* a sign unto thee from the LORD, that the LORD will do this thing that he hath spoken;

8 Behold, I will bring again *the* shadow of the degrees which is gone down in the sun-dial of Ahaz ten degrees backward. So the sun returned ten degrees, by which degrees it was gone down.

9 ¶ The writing of Hezekiah king of Judah, when he had been sick, and was recovered of his sickness:

10 I said in the cutting off of my days, I shall go to the gates of the grave: I am deprived of the residue of my years.

11 I said, I shall not see the LORD, *even* the LORD in the land of the living: I shall behold man no more with the inhabitants of the world.

12 Mine age is departed, and is removed from me as a shepherd's tent: I have cut off like a weaver my life: he will cut me off with pining sickness: from day *even* to night wilt thou make an end of me.

13 I reckoned till morning, *that* as a lion so will he break all my bones: from day *even* to night wilt thou make an end of me.

14 Like a crane *or* a swallow, so did I chatter: I did mourn as a dove: mine eyes fail *with looking*

Digitized by Google

upward: O LORD, I am oppressed, undertake for me.

15 What shall I say? he hath both spoken unto me, and himself hath done *it*: I shall go softly all my years in the bitterness of my soul.

16 O Lord, by these *things men* live, and in all these *things is* the life of my spirit: so wilt thou recover me, and make me to live.

17 Behold, for peace I had great bitterness: but thou hast in love to my soul *delivered it* from the pit of corruption: for thou hast cast all my sins behind thy back.

18 For the grave cannot praise thee, death cannot celebrate thee; they that go down into the pit cannot hope for thy truth.

19 The living, the living he shall praise thee, as I *do* this day: the father to the children shall make known thy truth.

20 The LORD *was ready* to save me: therefore we will sing my songs to the stringed instruments all the days of our life, in the house of the LORD.

21 For Isaiah had said, Let them take a lump of figs, and lay *it* for a plaister upon the boil, and he shall recover.

22 Hezekiah also had said, What *is* the sign that I should go up to the house of the LORD?

CHAP. XXXIX.

The Babylonian captivity foretold.

AT that time Merodach-baladan the son of Baladan king of Babylon, sent letters and a present to Hezekiah: for he had heard that he had been sick, and was recovered.

2 And Hezekiah was glad of them, and shewed them the house of his precious things, the silver, and the gold, and the spices, and the precious ointment, and all the house of his armour, and all that was found in his treasures: there was nothing in his house, nor in all his dominion, that Hezekiah shewed them not.

3 ¶ Then came Isaiah the prophet unto king Hezekiah, and said unto him, What said these men? and from whence came they unto thee? And Hezekiah said, They are come from a far country unto me, *even* from Babylon.

4 Then said he, What have they seen in thine house? And Hezekiah answered, All that *is* in mine house have they seen: there is nothing among my treasures that I have not shewed them.

5 Then said Isaiah to Hezekiah, Hear the word of the LORD of hosts.

6 Behold, the days come, that all that *is* in thine house, and *that* which thy fathers have laid up in store until this day shall be carried to Babylon: nothing shall be left, saith the LORD.

7 And of thy sons that shall issue from thee, which thou shalt beget, shall they take away; and they shall be eunuchs in the palace of the king of Babylon.

8 Then said Hezekiah to Isaiah, Good *is* the word of the LORD which thou hast spoken: he said moreover, For there shall be peace and truth in my days.

CHAP. XL.

The promulgation of the gospel.

COmfort ye, comfort ye, my people, saith your God.

2 Speak ye comfortably to Jerusalem, and cry unto her, that her warfare is accomplished, that her iniquity is pardoned: for she hath received of the LORD's hand double for all her sins.

3 ¶ The voice of him that crieth in the wilderness, Prepare ye the way of the LORD, make straight in the desert a high-way for our God.

4 Every valley shall be exalted, and every mountain and hill shall be made low: and the crooked shall be made straight, and the rough places plain.

5 And the glory of the LORD shall be revealed, and all flesh shall see *it* together: for the mouth of the LORD hath spoken *it*.

6 The voice said, Cry. And he said, What shall I cry? All flesh *is* grass, and all the goodliness thereof *is* as the flower of the field.

7 The grass withereth, the flower fadeth; because the spirit of the LORD bloweth upon it: surely the people *is* grass.

8 The grass withereth, the flower fadeth: but the word of our God shall stand for ever.

9 ¶ O Zion, that bringest good tidings, get thee up into the high mountain; O Jerusalem, that bringest good tidings, lift up thy voice with strength; lift *it* up, be not afraid: say unto the cities of Judah, Behold your God.

10 Behold, the Lord GOD will come with strong *hand*, and his arm shall rule for him: behold his reward *is* with him, and his work before him.

11 He shall feed his flock like a shepherd: he shall gather the lambs with his arm, and carry *them* in his bosom, *and* shall gently lead those that are with young.

12 ¶ Who hath measured the waters in the hollow of his hand, and meted out heaven with the span, and comprehended the dust of the earth in a measure, and weighed the mountains in scales, and the hills in a balance?

13 Who hath directed the spirit of the LORD, or *being* his counsellor hath taught him?

14 With whom took he counsel, and *who* instructed him, and taught him in the path of judgment, and taught him knowledge, and shewed to him the way of understanding?

15 Behold, the nations *are* as a drop of a bucket, and are counted as the small dust of the balance:

Digitized by Google

hold, he taketh up the isles as a very little thing.

16 And Lebanon *is* not sufficient to burn, nor the beasts thereof sufficient for a burnt-offering.

17 All nations before him *are* as nothing, and they are counted to him less than nothing, and vanity.

18 ¶ To whom then will ye liken God? or what likeness will ye compare unto him?

19 The workman melteth a graven image, and the goldsmith spreadeth it over with gold, and casteth silver chains.

20 He that *is* so impoverished that he hath no oblation, chooseth a tree *that* will not rot; he seeketh unto him a cunning workman to prepare a graven image *that* shall not be moved.

21 Have ye not known? have ye not heard? hath it not been told you from the beginning? have ye not understood from the foundations of the earth?

22 *It is* he that sitteth upon the circle of the earth, and the inhabitants thereof *are* as grasshoppers; that stretcheth out the heavens as a curtain, and spreadeth them out as a tent to dwell in:

23 That bringeth the princes to nothing; he maketh the judges of the earth as vanity.

24 Yea, they shall not be planted, yea, they shall not be sown, yea, their stock shall not take root in the earth: and he shall also blow upon them, and they shall wither, and the whirlwind shall take them away as stubble.

25 To whom then will ye liken me, or shall I be equal? saith the holy One.

26 Lift up your eyes on high, and behold who hath created these *things*, that bringeth out their host by number: he calleth them all by names by the greatness of his might, for that *he is* strong in power, not one faileth.

27 Why sayest thou, O Jacob, and speakest, O Israel, My way is hid from the LORD, and my judgment is passed over from my God?

28 ¶ Hast thou not known? hast thou not heard, *that* the everlasting God, the LORD, the creator of the ends of the earth fainteth not, neither is weary? *there is* no searching of his understanding.

29 He giveth power to the faint; and to *them that have* no might, he increaseth strength.

30 Even the youths shall faint and be weary, and the young men shall utterly fall.

31 But they that wait upon the LORD shall renew *their* strength: they shall mount up with wings as eagles, they shall run and not be weary, *and* they shall walk and not

CHAP. XLI.

God expostulateth with his people.

KEEP silence before me, O islands, and let the people renew *their* strength: let them come near, then let them speak: let us come near together to judgment.

2 Who raised up the righteous man from the east, called him to his foot, gave the nations before him, and made *him* rule over kings? he gave *them* as the dust to his sword, *and* as driven stubble to his bow.

3 He pursued them, *and* passed safely; *even* by the way *that* he had not gone with his feet.

4 Who hath wrought and done *it*, calling the generations from the beginning? I the LORD the first, and with the last, I *am* he.

5 The isles saw *it*, and feared, the ends of the earth were afraid, drew near, and came.

6 They helped every one his neighbour, and *every one* said to his brother, Be of good courage.

7 So the carpenter encouraged the goldsmith, *and* he that smootheth *with* the hammer him that smote the anvil, saying, It *is* ready for the sodering: and he fastened it with nails *that* it should not be moved.

8 But thou, Israel *art* my servant, Jacob whom I have chosen, the seed of Abraham my friend.

9 *Thou* whom I have taken from the ends of the earth, and called thee from the chief men thereof, and said unto thee, Thou *art* my servant, I have chosen thee, and not cast thee away.

10 ¶ Fear thou not, for I *am* with thee: be not dismayed, for I *am* thy God: I will strengthen thee, yea, I will help thee, yea, I will uphold thee with the right hand of my righteousness.

11 Behold, all *they that were* incensed against thee shall be ashamed and confounded: they shall be as nothing, and they that strive with thee, shall perish.

12 Thou shalt seek them, and shalt not find them, *even* them that contended with thee: they that war against thee shall be as nothing, and as a thing of nought.

13 For I the LORD thy God will hold thy right hand, saying unto thee, Fear not, I will help thee.

14 Fear not, thou worm Jacob, *and* ye men of Israel: I will help thee, saith the LORD, and thy redeemer, the holy One of Israel.

15 Behold, I will make thee a new sharp threshing-instrument having teeth: thou shalt thresh the mountains, and beat *them* small, and shalt make the hill as chaff.

16 Thou shalt fan them, and the wind shall carry them away, and the whirlwind shall scatter them: and thou shalt rejoice in the LORD, *and* shalt glory in the holy One of Israel.

Digitized by Google

17 *When* the poor and needy seek water, and *there is* none, *and* their tongue faileth for thirst, I the LORD will hear them, I the God of Israel will not forsake them.

18 I will open rivers in high places, and fountains in the midst of the valleys: I will make the wilderness a pool of water, and the dry land springs of water.

19 I will plant in the wilderness the cedar, the shittah-tree, and the myrtle, and the oil-tree: I will set in the desert the fir-tree, *and* the pine, and the box-tree together:

20 That they may see, and know, and consider, and understand together, that the hand of the LORD hath done this, and the holy One of Israel hath created it.

21 Produce your cause, saith the LORD; bring forth your strong *reasons*, saith the king of Jacob.

22 Let them bring *them* forth, and shew us what shall happen: let them shew the former things what they *be*, that we may consider them, and know the latter end of them; or declare us things for to come.

23 Shew the things that are to come hereafter, that we may know that ye *are* gods: yea, do good or do evil, that we may be dismayed, and behold *it* together.

24 Behold, ye *are* of nothing, and your work of nought: an abomination *is he that* chooseth you.

25 I have raised up *one* from the north, and he shall come: from the rising of the sun shall he call upon my name, and he shall come upon princes as *upon* mortar, and as the potter treadeth clay.

26 Who hath declared from the beginning, that we may know? and beforetime, that we may say, *He is* righteous? yea, *there is* none that sheweth, yea, *there is* none that declareth, yea, *there is* none that heareth your words.

27 The first *shall say* to Zion, Behold, behold them, and I will give to Jerusalem one that bringeth good tidings.

28 For I beheld, and *there was* no man, even amongst them, and *there was* no counsellor, that when I asked of them, could answer a word.

29 Behold, they *are* all vanity; their works *are* nothing: their molten images *are* wind and confusion.

CHAP. XLII.

The office of Christ.

BEhold my servant whom I uphold, mine elect *in whom* my soul delighteth: I have put my spirit upon him, he shall bring forth judgment to the Gentiles.

2 He shall not cry, nor lift up, nor cause his voice to be heard in the street.

3 A bruised reed shall he not break: and the smoking flax shall he not quench: he shall bring forth judgment unto truth.

4 He shall not fail, nor be discouraged, till he have set judgment in the earth: and the isles shall wait for his law.

5 ¶ Thus saith God the LORD, he that created the heavens, and stretched them out; he that spread forth the earth, and that which cometh out of it; he that giveth breath unto the people upon it, and spirit to them that walk therein:

6 I the LORD have called thee in righteousness, and will hold thine hand, and will keep thee, and give thee for a covenant of the people, for a light of the Gentiles;

7 To open the blind eyes, to bring out the prisoners from the prison, *and* them that sit in darkness out of the prison-house.

8 I *am* the LORD, that *is* my name, and my glory will I not give to another, neither my praise to graven images.

9 Behold, the former things are come to pass, and new things do I declare: before they spring forth I tell you of them.

10 Sing unto the LORD a new song, *and* his praise from the end of the earth: ye that go down to the sea, and all that is therein; the isles and the inhabitants thereof.

11 Let the wilderness, and the cities thereof lift up *their voice*, the villages *that* Kedar doth inhabit: let the inhabitants of the rock sing, let them shout from the top of the mountains.

12 Let them give glory unto the LORD, and declare his praise in the islands.

13 The LORD shall go forth as a mighty man, he shall stir up jealousy like a man of war: he shall cry; yea, roar; he shall prevail against his enemies.

14 I have long time holden my peace, I have been still *and* refrained myself: *now* will I cry like a travailing woman, I will destroy and devour at once.

15 I will make waste mountains and hills, and dry up all their herbs; and I will make the rivers islands, and I will dry up the pools.

16 And I will bring the blind by a way *that* they knew not, I will lead them in paths *that* they have not known: I will make darkness light before them, and crooked things straight. These things will I do unto them, and not forsake them.

17 ¶ They shall be turned back, they shall be greatly ashamed that trust in graven images, that say to the molten images, Ye *are* our gods.

18 Hear ye deaf, and look ye blind, that ye may see.

19 Who *is* blind but my servant? or deaf, as my messenger *that* I sent? who *is* blind as *he that is* perfect, and blind as the LORD's servant?

Digitized by Google

20 Seeing many things, but thou obſerveſt not: opening the ears, but he heareth not.

21 The LORD is well pleaſed for his righteouſneſs ſake, he will magnify the law, and make *it* honourable.

22 But this *is* a people robbed and ſpoiled, *they are* all of them ſnared in holes, and they are hid in priſon-houſes: they are for a prey, and none delivereth; for a ſpoil, and none ſaith, Reſtore.

23 Who among you will give ear to this? *who* will hearken, and hear for the time to come?

24 Who gave Jacob for a ſpoil, and Iſrael to the robbers? did not the LORD, he againſt whom we have ſinned? for they would not walk in his ways, neither were they obedient unto his law.

25 Therefore he hath poured upon him the fury of his anger, and the ſtrength of battle: and it hath ſet him on fire round about, yet he knew not; and it burned him, yet he laid *it* not to heart.

CHAP. XLIII.

The church comforted.

BUT now thus ſaith the LORD that created thee, O Jacob, and he that formed thee, O Iſrael, Fear not: for I have redeemed thee, I have called *thee* by thy name, thou *art* mine.

2 When thou paſſeſt through the waters, I *will be* with thee; and through the rivers, they ſhall not overflow thee: when thou walkeſt through the fire, thou ſhalt not be burnt; neither ſhall the flame kindle upon thee.

3 For I *am* the LORD thy God, the holy One of Iſrael, thy Saviour: I gave Egypt *for* thy ranſom, Ethiopia and Seba for thee.

4 Since thou waſt precious in my ſight, thou haſt been honourable, and I have loved thee: therefore will I give men for thee, and people for thy life.

5 Fear not, for I *am* with thee: I will bring thy ſeed from the eaſt, and gather thee from the weſt.

6 I will ſay to the north, Give up; and to the ſouth, Keep not back: bring my ſons from far, and my daughters from the ends of the earth;

7 *Even* every one *that is* called by my name: for I have created him for my glory, I have formed him, yea, I have made him.

8 ¶ Bring forth the blind people that have eyes, and the deaf that have ears.

9 Let all the nations be gathered together, and let the people be aſſembled: who among them can declare this and ſhew us former things? let them bring forth their witneſſes, that they may be juſtified? or let them hear, and ſay, *It is* truth.

10 Ye *are* my witneſſes, ſaith the LORD, and my ſervant whom I have choſen: that ye may know and believe me, and underſtand that I *am* he: before me there was no God formed, neither ſhall there be after me.

11 I, *even* I *am* the LORD, and beſides me *there is* no ſaviour.

12 I have declared, and have ſaved, and I have ſhewed, when *there was* no ſtrange god among you: therefore ye *are* my witneſſes, ſaith the LORD, that I *am* God.

13 Yea, before the day *was*, I *am* he; and *there is* none that can deliver out of my hand: I will work, and who ſhall let it?

14 ¶ Thus ſaith the LORD your redeemer, the holy One of Iſrael, For your ſake I have ſent to Babylon, and have brought down all their nobles, and the Chaldeans, whoſe cry *is* in the ſhips.

15 I *am* the LORD your holy One, the creator of Iſrael your King.

16 Thus ſaith the LORD, which maketh a way in the ſea, and a path in the mighty waters:

17 Which bringeth forth the chariot and horſe, the army and the power; they ſhall lie down together, they ſhall not riſe: they are extinct, they are quenched as tow.

18 ¶ Remember ye not the former things, neither conſider the things of old.

19 Behold, I will do a new thing; now it ſhall ſpring forth, ſhall ye not know it? I will even make a way in the wilderneſs, *and* rivers in the deſert.

20 The beaſt of the field ſhall honour me, the dragons and the owls: becauſe I give waters in the wilderneſs, *and* rivers in the deſert, to give drink to my people, my choſen.

21 This people have I formed for myſelf, they ſhall ſhew forth my praiſe.

22 ¶ But thou haſt not called upon me, O Jacob, but thou haſt been weary of me, O Iſrael.

23 Thou haſt not brought me the ſmall cattle of thy burnt-offerings, neither haſt thou honoured me with thy ſacrifices. I have not cauſed thee to ſerve with an offering, nor wearied thee with incenſe.

24 Thou haſt bought me no ſweet cane with money, neither haſt thou filled me with the fat of thy ſacrifices: but thou haſt made me to ſerve with thy ſins, thou haſt wearied me with thine iniquities.

25 I, *even* I *am* he that bloteth out thy tranſgreſſions for mine own ſake, and will not remember thy ſins.

26 Put me in remembrance: let us plead together: declare thou, that thou mayeſt be juſtified.

27 Thy firſt father hath ſinned, and thy teachers have tranſgreſſed againſt me.

28 Therefore I have profaned the princes of the ſanctuary, and have given Jacob to the curſe, and Iſrael to reproaches.

Digitized by Google

CHAP. XLIV.

God's church comforted.

YET now hear, O Jacob my servant, and Israel whom I have chosen.

2 Thus saith the LORD that made thee, and formed thee from the womb, *which* will help thee, Fear not, O Jacob, my servant, and thou Jesurun, whom I have chosen.

3 For I will pour water upon him that is thirsty, and floods upon the dry ground: I will pour my spirit upon thy seed, and my blessing upon thine offspring:

4 And they shall spring up *as* among the grass, as willows by the water-courses.

5 One shall say, I *am* the LORD's; and another shall call *himself* by the name of Jacob: and another shall subscribe *with* his hand unto the LORD, and surname *himself* by the name of Israel.

6 Thus saith the LORD the king of Israel, and his redeemer the LORD of hosts, I *am* the first, and I *am* the last, and besides me *there is* no God.

7 And who, as I, shall call, and shall declare it, and set it in order for me, since I appointed the ancient people? and the things that are coming, and shall come? let them shew unto them.

8 Fear ye not, neither be afraid: have not I told thee from that time, and have declared *it*? ye *are* even my witnesses. Is there a God beside me? yea, *there is* no God, I know not *any*.

9 ¶ They that make a graven image *are* all of them vanity, and their delectable things shall not profit, and they *are* their own witnesses they see not, nor know; that they may be ashamed.

10 Who hath formed a god, or molten a graven image *that* is profitable for nothing?

11 Behold, all his fellows shall be ashamed: and the workmen, they *are* of men: let them all be gathered together, let them stand up; *yet* they shall fear, *and* they shall be ashamed together.

12 The smith with the tongs both worketh in the coals, and fashioneth it with hammers, and worketh it with the strength of his arms: yea, he is hungry, and his strength faileth; he drinketh no water, and is faint.

13 The carpenter stretcheth out *his* rule: he marketh it out with a line: he fitteth it with planes, and he marketh it out with a compass, and maketh it after the figure of a man, according to the beauty of a man; that it may remain in the house.

14 He heweth him down cedars, and taketh the cypress and the oak, which he strengtheneth for himself among the trees of the forest: he planteth an ash, and the rain doth nourish *it*.

15 Then shall it be for a man to burn, for he will take thereof, and warm himself; yea, he kindleth *it*, and baketh bread; yea, he maketh a god, and worshippeth *it*: he maketh it a graven image, and falleth down thereto.

16 He burneth part thereof in the fire: with part thereof he eateth flesh: he roasteth roast, and is satisfied: yea, he warmeth *himself*, and saith, Aha, I am warm, I have seen the fire.

17 And the residue thereof he maketh a god, *even* his graven image: he falleth down unto it, and worshippeth *it*, and prayeth unto it, and saith, Deliver me, for thou *art* my god.

18 They have not known nor understood: for he hath shut their eyes, that they cannot see; *and* their hearts, that they cannot understand.

19 And none considereth in his heart, neither *is there* knowledge nor understanding to say, I have burnt part of it in the fire, yea, also I have baked bread upon the coals thereof: I have roasted flesh and eaten *it*, and shall I make the residue thereof an abomination? shall I fall down to the stock of a tree?

20 He feedeth on ashes: a deceived heart hath turned him aside, that he cannot deliver his soul, nor say, *Is there* not a lie in my right hand?

21 ¶ Remember these, O Jacob and Israel; for thou *art* my servant: I have formed thee, thou *art* my servant: O Israel, thou shalt not be forgotten of me:

22 I have blotted out as a thick cloud thy transgressions, and as a cloud, thy sins: return unto me, for I have redeemed thee.

23 Sing, O ye heavens; for the LORD hath done *it*: shout, ye lower parts of the earth: break forth into singing ye mountains, O forest, and every tree therein: for the LORD hath redeemed Jacob, and glorified himself in Israel.

24 Thus saith the LORD thy redeemer, and he that formed thee from the womb, I *am* the LORD that maketh all *things*, that stretcheth forth the heavens alone, that spreadeth abroad the earth by myself.

25 That frustrateth the tokens of the liars, and maketh diviners mad, that turneth wise *men* backward, and maketh their knowledge foolish:

26 That confirmeth the word of his servant, and performeth the counsel of his messengers, that saith to Jerusalem, Thou shalt be inhabited; and to the cities of Judah, Ye shall be built, and I will raise up the decayed places thereof:

27 That saith to the deep, Be dry, and I will dry up thy rivers:

28 That saith of Cyrus, *He is* my shepherd, and shall perform all my pleasure, even saying to Jeru-

Digitized by Google

Thou shalt be built; and to the temple, Thy foundation shall be laid.

CHAP. XLV.

God calleth Cyrus.

THUS saith the LORD to his anointed, to Cyrus, whose right hand I have holden, to subdue nations before him; and I will loose the loins of kings to open before him the two-leaved gates, and the gates shall not be shut.

2 I will go before thee, and make the crooked places straight: I will break in pieces the gates of brass, and cut in sunder the bars of iron.

3 And I will give thee the treasures of darkness, and hidden riches of secret places, that thou mayest know, that I the LORD, which call *thee* by thy name, *am* the God of Israel.

4 For Jacob my servant's sake, and Israel mine elect, I have even called thee by thy name: I have surnamed thee, though thou hast not known me.

5 ¶ I *am* the LORD, and *there is* none else, *there is* no god besides me: I girded thee, though thou hast not known me:

6 That they may know from the rising of the sun, and from the west, that *there is* none besides me. I *am* the LORD, and *there is* none else.

7 I form the light, and create darkness: I make peace, and create evil: I the LORD do all these *things*.

8 Drop down, ye heavens from above, and let the skies pour down righteousness: let the earth open, and let them bring forth salvation, and let righteousness spring up together: I the LORD have created it.

9 Wo unto him that striveth with his maker: *let* the potsherd *strive* with the potsherds of the earth: shall the clay say to him that fashioneth it, What makest thou? or thy work, He hath no hands?

10 Wo unto him that saith unto *his* father, What begettest thou? or to the woman, What hast thou brought forth?

11 Thus saith the LORD, the holy One of Israel, and his maker, Ask me of things to come concerning my sons, and concerning the work of my hands command ye me.

12 I have made the earth, and created man upon it: I, *even* my hands have stretched out the heavens, and all their host have I commanded.

13 I have raised him up in righteousness, and I will direct all his ways: he shall build my city, and he shall let go my captives, not for price nor reward, saith the LORD of hosts.

14 Thus saith the LORD, the labour of Egypt, and merchandise of Ethiopia, and of the Sabeans, men of stature shall come over unto thee, and they shall be thine, they shall come after thee, in chains they shall come over; and they shall fall down unto thee, they shall make supplication unto thee, *saying*, Surely God *is* in thee, and *there is* none else, *there is* no God.

15 Verily thou *art* a God that hidest thyself, O God of Israel the saviour.

16 They shall be ashamed, and also confounded all of them: they shall go to confusion together *that are* makers of idols.

17 *But* Israel shall be saved in the LORD with an everlasting salvation: ye shall not be ashamed nor confounded world without end.

18 For thus saith the LORD that created the heavens, God himself that formed the earth, and made it, he hath established it, he created it not in vain, he formed it to be inhabited, I *am* the LORD, and *there is* none else.

19 I have not spoken in secret, in a dark place of the earth: I said not unto the seed of Jacob, Seek ye me in vain: I the LORD speak righteousness, I declare things that are right.

20 ¶ Assemble yourselves and come: draw near together ye *that are* escaped of the nations: they have no knowledge that set up the wood of their graven image, and pray unto a god *that* cannot save.

21 Tell ye, and bring *them* near, yea, let them take counsel together: who hath declared this from ancient time? *who* hath told it from that time? *have* not I the LORD; and *there is* no God else besides me, a just God and a saviour, *there is* none besides me.

22 Look unto me, and be ye saved, all the ends of the earth: for I *am* God, and *there is* none else.

23 I have sworn by myself, the word is gone out of my mouth *in* righteousness, and shall not return, that unto me every knee shall bow, every tongue shall swear.

24 Surely, shall *one* say, In the LORD have I righteousness and strength: *even* to him shall *men* come, and all that are incensed against him shall be ashamed.

25 In the LORD shall all the seed of Israel be justified, and shall glory.

CHAP. XLVI.

The idols of Babylon helpless.

BEL boweth down, Nebo stoopeth, their idols were upon the beasts, and upon the cattle: your carriages *were* heavy loaden, *they are* a burden to the weary *beast*.

2 They stoop, they bow down together, they could not deliver the burden, but themselves are gone into captivity.

3 ¶ Hearken unto me, O house of Jacob, and all the remnant of the house of Israel, *which are* borne *by me* from the belly, *which are* carried from the womb.

4 And *even* to your old age I *am* he,

Digitized by Google

8 ¶ The Lord sent a word into Jacob, and it hath lighted upon Israel.

9 And all the people shall know, *even* Ephraim and the inhabitant of Samaria, that say in the pride and stoutness of heart,

10 The bricks are fallen down, but we will build with hewn stones: the sycomores are cut down, but we will change *them into* cedars.

11 Therefore the LORD shall set up the adversaries of Rezin against him, and join his enemies together.

12 The Syrians before, and the Philistines behind, and they shall devour Israel with open mouth: for all this his anger is not turned away, but his hand *is* stretched out still.

13 ¶ For the people turneth not unto him that smiteth them, neither do they seek the LORD of hosts.

14 Therefore the LORD will cut off from Israel head and tail, branch and rush in one day.

15 The ancient and honourable, he *is* the head: and the prophet that teacheth lies, he *is* the tail.

16 For the leaders of this people cause *them* to err, and *they that are* led of them, *are* destroyed.

17 Therefore the Lord shall have no joy in their young men, neither shall have mercy on their fatherless and widows: for every one *is* an hypocrite, and an evil doer, and every mouth speaketh folly: for all this his anger is not turned away, but his hand *is* stretched out still.

18 ¶ For wickedness burneth as the fire: it shall devour the briers and thorns, and shall kindle in the thickets of the forest, and they shall mount up *like* the lifting up of smoke.

19 Through the wrath of the LORD of hosts is the land darkened, and the people shall be as the fuel of the fire: no man shall spare his brother.

20 And he shall snatch on the right hand, and be hungry; and he shall eat on the left hand, and they shall not be satisfied: they shall eat every man the flesh of his own arm.

21 Manasseh, Ephraim; and Ephraim, Manasseh: *and* they together *shall be* against Judah: For all this his anger is not turned away, but his hand *is* stretched out still.

CHAP. X.

The woe of tyrants.

WOunto them that decree unrighteous decrees, and that write grievousness *which* they have prescribed

2 To turn aside the needy from judgment, and to take away the right from the poor of my people, that widows may be their prey, and *that* they may rob the fatherless.

3 And what will ye do in the day of visitation, and in the desolation *which* shall come from far? to whom will ye flee for help? and where will ye leave your glory?

4 Without me they shall bow down under the prisoners, and they shall fall under the slain: For all this his anger is not turned away, but his hand *is* stretched out still.

5 ¶ O Assyrian, the rod of mine anger, and the staff in their hand is mine indignation.

6 I will send him against an hypocritical nation: and against the people of my wrath will I give him a charge to take the spoil, and to take the prey, and to tread them down like the mire of the streets.

7 Howbeit, he meaneth not so, neither doth his heart think so, but *it is* in his heart to destroy, and cut off nations not a few.

8 For he saith, *Are* not my princes altogether kings?

9 *Is* not Calno, as Carchemish? *is* not Hamath, as Arpad? *is* not Samaria, as Damascus?

10 As my hand hath found the kingdoms of the idols, and whose graven images did excel them of Jerusalem, and of Samaria:

11 Shall I not, as I have done unto Samaria and her idols, so do to Jerusalem and her idols?

12 Wherefore it shall come to pass, *that* when the Lord hath performed his whole work upon mount Zion, and on Jerusalem, I will punish the fruit of the stout heart of the king of Assyria, and the glory of his high looks.

13 For he saith, By the strength of my hand I have done *it*, and by my wisdom; for I am prudent: and I have removed the bounds of the people, and have robbed their treasures, and I have put down the inhabitants like a valiant *man*.

14 And my hand hath found as a nest the riches of the people: and as one gathereth eggs *that are* left have I gathered all the earth, and there was none that moved the wing, or opened the mouth, or peeped.

15 Shall the ax boast itself against him that heweth therewith? *or* shall the saw magnify itself against him that shaketh it? as if the rod should shake *itself* against them that lift it up, *or* as if the staff should lift up *itself*, *as if it were* no wood.

16 Therefore shall the Lord, the LORD of hosts, send among his fat ones leanness, and under his glory he shall kindle a burning like the burning of a fire.

17 And the light of Israel shall be for a fire, and his holy One for a flame: and it shall burn and devour his thorns and his briers in one day;

18 And shall consume the glory of his forest, and of his fruitful field, both soul and body: and they shall be as when a standard-bearer fainteth.

19 And the rest of the trees of his forest shall be few, that a child may write them.

20 ¶ And it shall come to pass

Digitized by Google

in that day, *that* the remnant of Israel, and such are escaped of the house of Jacob, shall no more again stay upon him that smote them: but shall stay upon the LORD, the holy One of Israel, in truth.

21 The remnant shall return, *even* the remnant of Jacob, unto the mighty God.

22 For though thy people Israel be as the sand of the sea, *yet* a remnant of them shall return: the consumption decreed shall overflow with righteousness.

23 For the Lord GOD of hosts shall make a consumption, even determined in the midst of all the land.

24 ¶ Therefore thus saith the Lord GOD of hosts, O my people that dwellest in Zion, be not afraid of the Assyrian: he shall smite thee with a rod, and shall lift up his staff against thee, after the manner of Egypt.

25 For yet a very little while, and the indignation shall cease, and mine anger in their destruction.

26 And the LORD of hosts shall stir up a scourge for him, according to the slaughter of Midian at the rock of Oreb: and *as* his rod *was* upon the sea, so shall he lift it up after the manner of Egypt.

27 And it shall come to pass in that day, *that* his burden shall be taken away from off thy shoulder, and his yoke from off thy neck, and the yoke shall be destroyed because of the anointing.

28 He is come to Aiath, he is passed to Migron: at Michmash he hath laid up his carriages.

29 They are gone over the passage: they have taken up their lodging at Geba, Ramah is afraid, Gibeah of Saul is fled.

30 Lift up thy voice, O daughter of Gallim: cause it to be heard unto Laish, O poor Anathoth.

31 Madmenah is removed, the inhabitants of Gebim gather themselves to flee.

32 As yet shall he remain at Nob that day: he shall shake his hand *against* the mount of the daughter of Zion, the hill of Jerusalem.

33 Behold, the Lord, the LORD of hosts shall lop the bough with terror: and the high ones of stature *shall be* hewn down, and the haughty shall be humbled.

34 And he shall cut down the thickets of the forests with iron, and Lebanon shall fall by a mighty one.

CHAP. XI.

Christ's peaceable kingdom.

AND there shall come forth a rod out of the stem of Jesse, and a branch shall grow out of his roots.

2 And the spirit of the LORD shall rest upon him, the spirit of wisdom and understanding, the spirit of counsel and might, the spirit of knowledge, and of the fear of the LORD;

3 And shall make him of quick understanding in the fear of the LORD, and he shall not judge after the sight of his eyes, neither reprove after the hearing of his ears.

4 But with righteousness shall he judge the poor, and reprove with equity for the meek of the earth: and he shall smite the earth with the rod of his mouth, and with the breath of his lips shall he slay the wicked.

5 And righteousness shall be the girdle of his loins, and faithfulness the girdle of his reins.

6 The wolf also shall dwell with the lamb, and the leopard shall lie down with the kid: and the calf, and the young lion, and the fatling together, and a little child shall lead them.

7 And the cow and the bear shall feed, their young ones shall lie down together: and the lion shall eat straw like the ox.

8 And the sucking child shall play on the hole of the asp, and the weaned child shall put his hand on the cockatrice-den.

9 They shall not hurt nor destroy in all my holy mountain: for the earth shall be full of the knowledge of the LORD, as the waters cover the sea.

10 ¶ And in that day there shall be a root of Jesse, which shall stand for an ensign of the people; to it shall the Gentiles seek, and his rest shall be glorious.

11 And it shall come to pass in that day, *that* the Lord shall set his hand again the second time, to recover the remnant of his people which shall be left from Assyria, and from Egypt, and from Pathros, and from Cush, and from Elam, and from Shinar, and from Hamath, and from the islands of the sea.

12 And he shall set up an ensign for the nations, and shall assemble the outcasts of Israel, and gather together the dispersed of Judah, from the four corners of the earth.

13 The envy also of Ephraim shall depart, and the adversaries of Judah shall be cut off: Ephraim shall not envy Judah, and Judah shall not vex Ephraim.

14 But they shall fly upon the shoulders of the Philistines toward the west, they shall spoil them of the east together: they shall lay their hand upon Edom and Moab, and the children of Ammon shall obey them.

15 And the LORD shall utterly destroy the tongue of the Egyptian sea, and with his mighty wind shall he shake his hand over the river, and shall smite it in the seven streams and make *men* go over dry-shod.

16 And there shall be an high-way for the remnant of his people, which shall be left from Assyria, like as it was to Israel in the day that he came up out of the land of Egypt.

CHAP. XII.

The faithful's thankfulness, &c.

AND in that day thou shalt say, O LORD, I will praise thee

though thou wast angry with me, thine anger is turned away, and thou comfortedst me.

2 Behold, God *is* my salvation; I will trust, and not be afraid; for the LORD JEHOVAH *is* my strength and *my* song, he also is become my salvation.

3 Therefore with joy shall ye draw water out of the wells of salvation.

4 And in that day shall ye say, Praise the LORD, call upon his name, declare his doings among the people, make mention that his name is exalted.

5 Sing unto the LORD; for he hath done excellent things: this *is* known in all the earth.

6 Cry out and shout, thou inhabitant of Zion: for great *is* the holy One of Israel in the midst of thee.

CHAP. XIII.

God musters the armies of his wrath.

THE burden of Babylon, which Isaiah the son of Amoz did see.

2 Lift ye up a banner upon the high mountain, exalt the voice unto them, shake the hand, that they may go into the gates of the nobles.

3 I have commanded my sanctified ones, I have also called my mighty ones for mine anger, *even* them that rejoice in my highness.

4 The noise of a multitude in the mountains, like as of a great people; a tumultuous noise of the kingdoms of nations gathered together: the LORD of hosts musters the host of the battle.

5 They come from a far country, from the end of heaven, *even* the LORD and the weapons of his indignation, to destroy the whole land.

6 ¶ Howl ye, for the day of the LORD *is* at hand; it shall come as a destruction from the Almighty.

7 Therefore shall all hands be faint, and every man's heart shall melt.

8 And they shall be afraid: pangs and sorrows shall take hold of them, they shall be in pain as a woman that travaileth: they shall be amazed one at another, their faces *shall be as* flames.

9 Behold, the day of the LORD cometh, cruel both with wrath and fierce anger, to lay the land desolate; and he shall destroy the sinners thereof out of it.

10 For the stars of heaven, and the constellations thereof shall not give their light: the sun shall be darkened in his going forth, and the moon shall not cause her light to shine.

11 And I will punish the world for *their* evil, and the wicked for their iniquity; and I will cause the arrogancy of the proud to cease, and will lay low the haughtiness of the terrible.

12 I will make a man more precious than fine gold, even a man than the golden wedge of Ophir.

13 Therefore I will shake the heavens, and the earth shall remove out of her place, in the wrath of the LORD of hosts, and in the day of his fierce anger.

14 And it shall be as the chased roe, and as a sheep that no man taketh up: they shall every man turn to his own people, and flee every one into his own land.

15 Every one *that is* found shall be thrust through; and every one *that is* joined *unto them*, shall fall by the sword.

16 Their children also shall be dashed to pieces before their eyes, their houses shall be spoiled, and their wives ravished.

17 Behold, I will stir up the Medes against them, which shall not regard silver, and *as for* gold, they shall not delight in it.

18 *Their* bows also shall dash the young men to pieces, and they shall have no pity on the fruit of the womb; their eye shall not spare children.

19 ¶ And Babylon the glory of kingdoms, the beauty of the Chaldees excellency, shall be as when God overthrew Sodom and Gomorrah.

20 It shall never be inhabited, neither shall it be dwelt in from generation to generation: neither shall the Arabian pitch tent there, neither shall the shepherds make their fold there.

21 But wild beasts of the desert shall lie there, and their houses shall be full of doleful creatures, and owls shall dwell there, and satyrs shall dance there.

22 And the wild beasts of the islands shall cry in their desolate houses, and dragons in *their* pleasant palaces: and her time *is* near to come, and her days shall not be prolonged.

CHAP. XIV.

God's merciful restoration of Israel.

FOR the LORD will have mercy on Jacob, and will yet choose Israel, and set them in their own land: and the strangers shall be joined with them, and they shall cleave to the house of Jacob.

2 And the people shall take them, and bring them to their place: and the house of Israel shall possess them in the land of the LORD, for servants and handmaids: and they shall take them captives, whose captives they were; and they shall rule over their oppressors.

3 And it shall come to pass in the day that the LORD shall give thee rest from thy sorrow, and from thy fear, and from the hard bondage wherein thou was made to serve,

4 ¶ That thou shalt take up this proverb against the king of Babylon, and say, How hath the oppressor ceased! the golden city ceased!

5 The LORD hath broken the staff of the wicked, *and* the sceptre of the rulers.

6 He who smote the people in wrath with a continual stroke; he that ruled the nations in anger, is persecuted, *and* none hindereth.

7 The whole earth is at rest, *and* is quiet: they break forth into singing.

8 Yea, the fir-trees rejoice at

thee, *and* the cedars of Lebanon, *saying*, Since thou art laid down, no feller is come up against us.

9 Hell from beneath is moved for thee, to meet *thee* at thy coming: it stirreth up the dead for thee, *even* all the chief ones of the earth; it hath raised up from their thrones all the kings of the nations.

10 All they shall speak, and say unto thee, Art thou also become weak as we? art thou become like unto us?

11 Thy pomp is brought down to the grave, *and* the noise of thy viols: the worm is spread under thee, and the worms cover thee.

12 How art thou fallen from heaven, O Lucifer, son of the morning! *how* art thou cut down to the ground, which didst weaken the nations!

13 For thou hast said in thine heart, I will ascend into heaven, I will exalt my throne above the stars of God: I will sit also upon the mount of the congregation, in the sides of the north.

14 I will ascend above the heights of the clouds, I will be like the most High.

15 Yet thou shalt be brought down to hell, to the sides of the pit.

16 They that see thee, shall narrowly look upon thee, *and* consider thee, *saying*, *Is* this the man that made the earth to tremble, that did shake kingdoms?

17 *That* made the world as a wilderness, and destroyed the cities thereof, *that* opened not the house of his prisoners?

18 All the kings of the nations, *even* all of them lie in glory, every one in his own house.

19 But thou art cast out of thy grave, like an abominable branch: *and as* the raiment of *those that are* slain, thrust through with a sword, that go down to the stones of the pit, as a carcase trodden under feet.

20 Thou shalt not be joined with them in burial, because thou hast destroyed thy land, *and* slain thy people: the seed of evil-doers shall never be renowned.

21 Prepare slaughter for his children for the iniquity of their fathers; that they do not rise, nor possess the land, nor fill the face of the world with cities.

22 For I will rise up against them, saith the LORD of hosts, and cut off from Babylon the name and remnant, and son, and nephew, saith the LORD.

23 I will also make it a possession for the bittern and pools of water: and I will sweep it with the besom of destruction, saith the LORD of hosts.

24 ¶ The LORD of hosts hath sworn, saying, Surely, as I have thought, so shall it come to pass; and as I have purposed, *so* shall it stand:

25 That I will break the Assyrian in my land, and upon my mountains tread him under foot: then shall his yoke depart from off them, and his burden depart from off their shoulders.

26 This *is* the purpose *that is* purposed upon the whole earth: and this *is* the hand *that is* stretched out upon all the nations.

27 For the LORD of hosts hath purposed, and who shall disannul *it*? and his hand *is* stretched out, and who shall turn it back?

28 In the year that king Ahaz died, was this burden.

29 ¶ Rejoice not thou whole Palestina, because the rod of him that smote thee is broken: for out of the serpent's root shall come forth a cockatrice, and his fruit *shall be* a fiery flying serpent.

30 And the first-born of the poor *shall* feed, and the needy shall lie down in safety: and I will kill thy root with famine, and he shall slay thy remnant.

31 Howl, O gate; cry, O city; thou whole Palestina *art* dissolved: for there shall come from the north a smoke, and none *shall be* alone in his appointed times.

32 What shall *one* then answer the messengers of the nation? That the LORD hath founded Zion, and the poor of his people shall trust in it.

CHAP. XV.

The lamentable state of Moab.

THE burden of Moab. Because in the night Ar of Moab is laid waste, *and* brought to silence; because in the night Kir of Moab is laid waste, *and* brought to silence:

2 He is gone up to Bajith, and to Dibon, the high places, to weep: Moab shall howl over Nebo, and over Medeba, on all their heads *shall be* baldness, *and* every beard cut off.

3 In their streets they shall gird themselves with sackcloth: on the tops of their houses, and in their streets every one shall howl, weeping abundantly.

4 And Heshbon shall cry, and Elealeh: their voice shall be heard even unto Jahaz: therefore the armed soldiers of Moab shall cry out, his life shall be grievous unto him.

5 My heart shall cry out for Moab; his fugitive *shall flee* unto Zoar, an heifer of three years old: for by the mounting up of Luhith with weeping shall they go it up; for in the way of Horonaim they shall raise up a cry of destruction,

6 For the waters of Nimrim shall be desolate: for the hay is withered away, the grass faileth, there is no green thing.

7 Therefore the abundance they have gotten, and that which they have laid up, shall they carry away to the brook of the willows.

8 For the cry is gone round about the borders of Moab: the howling thereof unto Eglaim, and the howling thereof unto Beer-elim.

9 For the waters of Dimon shall be full of blood: for I will bring

Digitized by Google

more upon Dimon, lions upon him that escapeth of Moab, and upon the remnant of the land.

CHAP. XVI.

Obedience to Christ's kingdom.

SEND ye the lamb to the ruler of the land from Sela to the wilderness, unto the mount of the daughter of Zion.

2 For it shall be *that* as a wandering bird cast out of the nest: *so* the daughters of Moab shall be at the fords of Arnon.

3 Take counsel, execute judgment, make thy shadow as the night in the midst of the noon-day, hide the outcasts, bewray not him that wandereth.

4 Let mine outcasts dwell with thee, Moab, be thou a covert to them from the face of the spoiler: for the extortioner is at an end, the spoiler ceaseth, the oppressors are consumed out of the land.

5 And in mercy shall the throne be established, and he shall sit upon it in truth, in the tabernacle of David, judging, and seeking judgment, and hasting righteousness.

6 ¶ We have heard of the pride of Moab, (he *is* very proud) *even* of his haughtiness, and his pride, and his wrath: but his lies *shall* not *be* so.

7 Therefore shall Moab howl for Moab, every one shall howl: for the foundations of Kir-hareseth shall ye mourn, surely *they are* stricken.

8 For the fields of Heshbon languish, *and* the vine of Sibmah, the lords of the heathen have broken down the principal plants thereof, they are come *even* unto Jazer, they wandered *through* the wilderness, her branches are stretched out, they are gone over the sea.

9 ¶ Therefore I will bewail with the weeping of Jazer, the vine of Sibmah: I will water thee with my tears, O Heshbon, and Elealeh: for the shouting for thy summer-fruits, and for thy harvest is fallen.

10 And gladness is taken away, and joy out of the plentiful field, and in the vineyards there shall be no singing, neither shall there be shouting: the treaders shall tread out no wine in *their* presses; I have made *their vintage*-shouting to cease.

11 Wherefore my bowels shall sound like an harp for Moab, and mine inward parts for Kir-haresh.

12 ¶ And it shall come to pass, when it is seen that Moab is weary on the high place, that he shall come to his sanctuary to pray, but he shall not prevail.

13 This *is* the word that the LORD hath spoken concerning Moab since that time.

14 But now the LORD hath spoken, saying, Within three years, as the years of an hireling, and the glory of Moab shall be contemned, with all that great multitude; and the remnant *shall be* very small *and* feeble.

CHAP. XVII.

Syria and Israel threatened.

THE burden of Damascus. Behold, Damascus is taken away from *being* a city, and it shall be a ruinous heap.

2 The cities of Aroer *are* forsaken; they shall be for flocks which shall lie down, and none shall make *them* afraid.

3 The fortress also shall cease from Ephraim, and the kingdom from Damascus, and the remnant of Syria: they shall be as the glory of the children of Israel, saith the LORD of hosts.

4 And in that day it shall come to pass, *that* the glory of Jacob shall be made thin, and the fatness of his flesh shall wax lean.

5 And it shall be as when the harvest-man gathereth the corn, and reapeth the ears with his arm; and it shall be as he that gathereth ears in the valley of Rephaim.

6 ¶ (Yet gleaning-grapes shall be left in it, as the shaking of an olive-tree, two *or* three berries in the top of the uppermost bough, four *or* five in the outmost fruitful branches thereof, saith the LORD God of Israel.

7 At that day shall a man look to his maker, and his eyes shall have respect to the holy One of Israel.

8 And he shall not look to the altars, the work of his hands, neither shall respect *that* which his fingers have made, either the groves, or the images.)

9 ¶ In that day shall his strong cities be as a forsaken bough, and an uppermost branch which they left, because of the children of Israel: and there shall be desolation.

10 Because thou hast forgotten the God of thy salvation, and hast not been mindful of the rock of thy strength: therefore shalt thou plant pleasant plants, and shalt set it with strange slips:

11 In the day shalt thou make thy plant to grow, and in the morning shalt thou make thy seed to flourish: *but* the harvest *shall be* a heap in the day of grief, and of desperate sorrow.

12 ¶ Wo to the multitude of many people, *which* make a noise like the noise of the seas; and to the rushing of nations, *that* make a rushing like the rushing of mighty waters.

13 The nations shall rush like the rushing of many waters: but *God* shall rebuke them, and they shall flee far off, and shall be chased as the chaff of the mountains before the wind, and like a rolling thing before the whirlwind.

14 And behold, at evening-tide trouble, *and* before the morning he *is* not: this *is* the portion of them that spoil us, and the lot of them that rob us.

CHAP. XVIII.

God will destroy the Ethiopians.

WO to the land shadowing with wings, which *is* beyond the rivers of Ethiopia:

2 That sendeth ambassadors by the sea, even in vessels of bulrushes upon the waters, *saying*, Go, ye swift messengers to a nation scattered and peeled, to a people terrible from their beginning hitherto; a nation meted out and trodden down, whose land the rivers have spoiled.

3 All ye inhabitants of the world, and dwellers on the earth, see ye, when he lifteth up an ensign on the mountains; and when he bloweth a trumpet, hear ye.

4 For so the LORD said unto me, I will take my rest, and I will consider in my dwelling-place like a clear heat upon herbs, *and* like a cloud of dew in the heat of harvest.

5 For afore the harvest, when the bud is perfect, and the sour grape is ripening in the flower; he shall both cut off the sprigs with pruning-hooks, and take away *and* cut down the branches.

6 They shall be left together unto the fowls of the mountains, and to the beasts of the earth: and the fowls shall summer upon them, and all the beasts of the earth shall winter upon them.

7 ¶ In that time shall the present be brought unto the LORD of hosts, of a people scattered and peeled, and from a people terrible from their beginning hitherto; a nation meted out and trodden under foot, whose land the rivers have spoiled, to the place of the name of the LORD of hosts, the mount Sion.

CHAP. XIX.

The confusion of Egypt.

THE burden of Egypt. Behold, the LORD rideth upon a swift cloud, and shall come into Egypt, and the idols of Egypt shall be moved at his presence, and the heart of Egypt shall melt in the midst of it.

2 And I will set the Egyptians against the Egyptians: and they shall fight every one against his brother, and every one against his neighbour; city against city, *and* kingdom against kingdom.

3 And the spirit of Egypt shall fail in the midst thereof, and I will destroy the counsel thereof: and they shall seek to the idols, and to the charmers, and to them that have familiar spirits, and to the wizards.

4 And the Egyptians will I give over into the hand of a cruel lord; and a fierce king shall rule over them, saith the Lord, the LORD of hosts.

5 And the waters shall fail from the sea, and the river shall be wasted and dried up.

6 And they shall turn the rivers far away, *and* the brooks of defence shall be emptied and dried up: the reeds and flags shall wither.

7 The paper-reeds by the brooks, by the mouth of the brooks, and every thing sown by the brooks shall wither, be driven away, and be no *more*.

8 The fishers also shall mourn, and all they that cast angle into the brooks shall lament, and they that spread nets upon the waters shall languish.

9 Moreover, they that work in fine flax, and they that weave networks shall be confounded.

10 And they shall be broken in the purposes thereof, all that make sluices, *and* ponds for fish.

11 ¶ Surely the princes of Zoan *are* fools, the counsel of the wise counsellors of Pharaoh is become brutish: how say ye unto Pharaoh, I *am* the son of the wise, the son of ancient kings?

12 Where *are* they? where *are* thy wise *men*? and let them tell thee now, and let them know what the LORD of hosts hath purposed upon Egypt.

13 The princes of Zoan are become fools, the princes of Noph are deceived, they have also seduced Egypt, *even* they that are the stay of the tribes thereof.

14 The LORD hath mingled a perverse spirit in the midst thereof: and they have caused Egypt to err in every work thereof, as a drunken *man* staggereth in his vomit.

15 Neither shall there be *any* work for Egypt, which the head or tail, branch or rush may do.

16 In that day shall Egypt be like unto women: and it shall be afraid and fear, because of the shaking of the hand of the LORD of hosts, which he shaketh over it.

17 And the land of Judah shall be a terror unto Egypt, every one that maketh mention thereof, shall be afraid in himself; because of the counsel of the LORD of hosts, which he hath determined against it.

18 ¶ In that day shall five cities in the land of Egypt speak the language of Canaan, and swear to the LORD of hosts; one shall be called the city of destruction.

19 In that day shall there be an altar to the LORD in the midst of the land of Egypt, and a pillar at the border thereof to the LORD.

20 And it shall be for a sign and for a witness unto the LORD of hosts in the land of Egypt: for they shall cry unto the LORD because of the oppressors, and he shall send them a saviour and a great one, and he shall deliver them.

21 And the LORD shall be known to Egypt, and the Egyptians shall know the LORD in that day, and shall do sacrifice and oblation; yea, they shall vow a vow unto the LORD, and perform *it*.

22 And the LORD shall smite Egypt, he shall smite and heal *it*, and they shall return *even* to the LORD, and he shall be intreated of them, and shall heal them.

23 ¶ In that day shall there be a high-way out of Egypt to Assyria, and the Assyrian shall come into Egypt, and the Egyptian into Assyria,

Digitized by Google

and the Egyptians ſhall ſerve with the Aſſyrians.

24 In that day ſhall Iſrael be the third with Egypt, and with Aſſyria, *even* a bleſſing in the midſt of the land:

25 Whom the LORD of hoſts ſhall bleſs, ſaying, Bleſſed *be* Egypt my people, and Aſſyria the work of my hands, and Iſrael mine inheritance.

CHAP. XX.

A type prefiguring Egypt.

IN the year that Tartan came unto Aſhdod (when Sargon the king of Aſſyria ſent him) and fought againſt Aſhdod, and took it:

2 At the ſame time ſpake the LORD by Iſaiah the ſon of Amoz, ſaying, Go, and looſe the ſackcloth from off thy loins, and put off thy ſhoe from thy foot: And he did ſo, walking naked, and bare-foot.

3 And the LORD ſaid, Like as my ſervant Iſaiah hath walked naked and bare-foot three years *for* a ſign and wonder upon Egypt, and upon Ethiopia:

4 So ſhall the king of Aſſyria lead away the Egyptians priſoners, and the Ethiopians captives, young and old, naked and bare-foot, even with *their* buttocks uncovered to the ſhame of Egypt.

5 And they ſhall be afraid and aſhamed of Ethiopia their expectation, and of Egypt their glory.

6 And the inhabitant of this iſle ſhall ſay in that day, Behold, ſuch *is* our expectation whither we flee for help to be delivered from the king of Aſſyria: and how ſhall we eſcape?

CHAP. XXI.

The fall of Babylon.

THE burden of the deſert of the ſea. As whirlwinds in the ſouth paſs through; *ſo* it cometh from the deſert, from a terrible land.

2 A grievous viſion is declared unto me; the treacherous dealer dealeth treacherouſly, and the ſpoiler ſpoileth: go up, O Elam: beſiege, O Media: all the ſighing thereof have I made to ceaſe.

3 Therefore are my loins filled with pains: pangs have taken hold upon me, as the pangs of a woman that travaileth: I was bowed down at the hearing *of it*, I was diſmayed at the ſeeing *of it*.

4 My heart panted, fearfulneſs affrighted me: the night of my pleaſure hath he turned into fear unto me.

5 Prepare the table, watch in the watch-tower, eat, drink: ariſe, ye princes, *and* anoint the ſhield.

6 For thus hath the Lord ſaid unto me, Go, ſet a watchman, let him declare what he ſeeth.

7 And he ſaw a chariot *with* a couple of horſemen a chariot of aſſes, *and* a chariot of camels; and he hearkened diligently with much heed.

8 And he cried, A lion: my lord, I ſtand continually upon the watch-tower in the day-time, and I am ſet in my ward whole nights.

9 And behold, here cometh a chariot of men, *with* a couple of horſemen: and he anſwered and ſaid, Babylon is fallen, is fallen; and all the graven images of her gods he hath broken unto the ground.

10 O my threſhing, and the corn of my floor: that which I have heard of the LORD of hoſts the God of Iſrael, have I declared unto you.

11 ¶ The burden of Dumah. He calleth to me out of Seir, Watchman, what of the night? watchman, what of the night?

12 The watchman ſaid, The morning cometh, and alſo the night: if ye will enquire, enquire ye: return, come.

13 ¶ The burden upon Arabia. In the foreſt in Arabia ſhall ye lodge, O ye travelling companies of Dedanim.

14 The inhabitants of the land of Tema brought water to him that was thirſty, they prevented with their bread him that fled.

15 For they fled from the ſwords, from the drawn ſword, and from the bent bow and from the grievouſneſs of war.

16 For thus hath the Lord ſaid unto me, Within a year, according to the years of an hireling, and all the glory of Kedar ſhall fail.

17 And the reſidue of the number of archers, the mighty men of the children of Kedar ſhall be diminiſhed: for the LORD God of Iſrael hath ſpoken *it*.

CHAP. XXII.

The invaſion of Jewry by the Perſians.

THE burden of the valley of viſion. What aileth thee now, that thou art wholly gone up to the houſe-tops?

2 Thou that art full of ſtirs, a tumultuous city, a joyous city: thy ſlain *men are* not ſlain with the ſword, nor dead in battle.

3 All thy rulers are fled together, they are bound by the archers: all *that are* found in thee are bound together, *which* have fled from far.

4 Therefore ſaid I, Look away from me, I will weep bitterly, labour not to comfort me; becauſe of the ſpoiling of the daughter of my people.

5 For *it is* a day of trouble, and of treading down, and of perplexity by the Lord GOD of hoſts in the valley of viſion, breaking down the walls, and of crying to the mountains.

6 And Elam bare the quiver with chariots of men, *and* horſemen, and Kir uncovered the ſhield.

7 And it ſhall come to paſs *that* thy choiceſt valleys ſhall be full of chariots, and the horſemen ſhall ſet themſelves in array at the gate.

8 ¶ And he diſcovered the covering of Judah, and thou didſt look in that day to the armour of the houſe of the foreſt.

9 Ye have ſeen alſo the breaches of the city of David, that they are many: and ye gathered together the waters of the lower pool.

Digitized by Google

10 And ye have numbered the houſes of Jeruſalem, and the houſes have ye broken down to fortify the wall.

11 Ye made alſo a ditch between the two walls, for the water of the old pool: but ye have not looked unto the maker thereof, neither had reſpect unto him that faſhioned it long ago.

12 And in that day did the Lord GOD of hoſts call to weeping, and to mourning, and to baldneſs, and to girding with ſackcloth:

13 And behold, joy and gladneſs, ſlaying oxen, and killing ſheep, eating fleſh, and drinking wine; let us eat and drink, for to morrow we ſhall die.

14 And it was revealed in mine ears by the LORD of hoſts, Surely this iniquity ſhall not be purged from you, till ye die, ſaith the Lord GOD of hoſts.

15 ¶ Thus ſaith the Lord GOD of hoſts, Go, get thee unto this treaſurer, *even* unto Shebna, which *is* over the houſe, *and ſay*,

16 What haſt thou here? and whom haſt thou here, that thou haſt hewed thee out a ſepulchre here *as* he that heweth him out a ſepulchre on high, *and* that graveth an habitation for himſelf in a rock?

17 Behold, the LORD will carry thee away with a mighty captivity, and will ſurely cover thee.

18 He will ſurely violently turn and toſs thee, *like* a ball into a large country: there ſhalt thou die, and there the chariots of thy glory *ſhall be* the ſhame of thy lord's houſe.

19 And I will drive thee from thy ſtation, and from thy ſtate ſhall he pull thee down.

20 ¶ And it ſhall come to paſs in that day, that I will call my ſervant Eliakim the ſon of Hilkiah:

21 And I will clothe him with thy robe, and ſtrengthen him with thy girdle, and I will commit thy government into his hand, and he ſhall be a father to the inhabitants of Jeruſalem, and to the houſe of Judah.

22 And the key of the houſe of David will I lay upon his ſhoulder: ſo he ſhall open, and none ſhall ſhut, and he ſhall ſhut, and none ſhall open.

23 And I will faſten him *as* a nail in a ſure place; and he ſhall be for a glorious throne to his father's houſe.

24 And they ſhall hang upon him all the glory of his father's houſe, the offſpring and the iſſue, all veſſels of ſmall quanity: from the veſſels of cups, even to all the veſſels of flagons.

25 In that day ſaith the LORD of hoſts, ſhall the nail *that is* faſtened in the ſure place, be removed, and be cut down and fall; and the burden that *was* upon it ſhall be cut off: for the LORD hath ſpoken *it*.

CHAP. XXIII.

The miſerable overthrow of Tyre.

THE burden of Tyre. Howl, ye ſhips of Tarſhiſh: for it is laid waſte, ſo that there is no houſe, no entering in: from the land of Chittim it is revealed to them.

2 Be ſtill, ye inhabitants of the iſle, thou whom the merchants of Zidon, that paſs over the ſea, have replenished.

3 And by great waters the ſeed of Sihor, the harveſt of the river *is* her revenue, and ſhe is a mart of nations.

4 Be thou aſhamed, O Zidon; for the ſea hath ſpoken, *even* the ſtrength of the ſea, ſaying, I travail not, nor bring forth children, neither do I nouriſh up young men, *nor* bring up virgins.

5 As at the report concerning Egypt, *ſo* ſhall they be ſorely pained at the report of Tyre.

6 Paſs ye over to Tarſhiſh, howl, ye inhabitants of the iſle.

7 *Is* this your joyous *city*, whoſe antiquity *is* of ancient days? her own feet ſhall carry her afar off to ſojourn.

8 Who hath taken this counſel againſt Tyre, the crowning *city*, whoſe merchants *are* princes, whoſe traffickers *are* the honourable of the earth?

9 The LORD of hoſts hath purpoſed it, to ſtain the pride of all glory, *and* to bring into contempt all the honourable of the earth.

10 Paſs through thy land as a river, O daughter of Tarſhiſh: *there is* no more ſtrength.

11 He ſtretched out his hand over the ſea, he ſhook the kingdoms: the LORD hath given a commandment againſt the merchant-*city*, to deſtroy the ſtrong holds thereof.

12 And he ſaid, Thou ſhalt no more rejoice, O thou oppreſſed virgin, daughter of Zidon: ariſe, paſs over to Chittim, there alſo ſhalt thou have no reſt.

13 Behold, the land of the Chaldeans; this people was not *till* the Aſſyrian founded it for them that dwell in the wilderneſs: they ſet up the towers thereof, they raiſed up the palaces thereof, *and* he brought it to ruin.

14 Howl, ye ſhips of Tarſhiſh: for your ſtrength is laid waſte.

15 And it ſhall come to paſs in that day, that Tyre ſhall be forgotten ſeventy years, according to the days of one king: after the end of ſeventy years ſhall Tyre ſing as an harlot.

16 Take an harp, go about the city, thou harlot that haſt been forgotten, make ſweet melody, ſing many ſongs, that thou mayeſt be remembered.

17 ¶ And it ſhall come to paſs after the end of ſeventy years, that the LORD will viſit Tyre, and ſhe ſhall turn to her hire, and ſhall commit fornication with all the kingdoms of the world upon the face of the earth.

18 And her merchandiſe, and her hire ſhall be holineſs to the LORD: it ſhall not be treaſured nor laid up; for her merchandiſe ſhall be for them that dwell before the LORD, to eat ſufficiently, and for durable clothing.

Digitized by Google

CHAP. XXIV.

God's judgments upon the land.

BEhold, the LORD maketh the earth empty, and maketh it waste, and turneth it upside down, and scattereth abroad the inhabitants thereof.

2 And it shall be as with the people, so with the priest; as with the servant, so with his master; as with the maid, so with her mistress; as with the buyer, so with the seller; as with the lender, so with the borrower; as with the taker of usury, so with the giver of usury to him.

3 The land shall be utterly emptied, and utterly spoiled: for the LORD hath spoken this word.

4 The earth mourneth, *and* fadeth away, the world languisheth *and* fadeth away, the haughty people of the earth do languish.

5 The earth also is defiled under the inhabitants thereof: because they have transgressed the laws, changed the ordinance, broken the everlasting covenant.

6 Therefore hath the curse devoured the earth, and they that dwell therein are desolate: therefore the inhabitants of the earth are burned, and few men left.

7 The new wine mourneth, the vine languisheth, all the merry-hearted do sigh.

8 The mirth of tabrets ceaseth, the noise of them that rejoice endeth, the joy of the harp ceaseth.

9 They shall not drink wine with a song, strong drink shall be bitter to them that drink it.

10 The city of confusion is broken down: every house is shut up, that no man may come in.

11 *There is* a crying for wine in the streets, all joy is darkened, the mirth of the land is gone.

12 In the city is left desolation, and the gate is smitten with destruction.

13 ¶ When thus it shall be in the midst of the land among the people, *there shall be* as the shaking of an olive-tree, *and* as the gleaning-grapes when the vintage is done.

14 They shall lift up their voice, they shall sing for the majesty of the LORD, they shall cry aloud from the sea.

15 Wherefore glorify ye the LORD in the fires, *even* the name of the LORD God of Israel in the isles of the sea.

16 ¶ From the uttermost part of the earth have we heard songs, *even* glory to the righteous: but I said, My leanness, my leanness, wo unto me: the treacherous dealers have dealt treacherously, yea, the treacherous dealers have dealt very treacherously.

17 Fear, and the pit, and the snare *are* upon thee, O inhabitant of the earth.

18 And it shall come to pass, *that* he who fleeth from the noise of the fear, shall fall into the pit; and he that cometh up out of the midst of the pit, shall be taken in the snare: for the windows from on high are open, and the foundations of the earth do shake.

19 The earth is utterly broken down, the earth is clean dissolved, the earth is moved exceedingly.

20 The earth shall reel to and fro like a drunkard, and shall be removed like a cottage, and the transgression thereof shall be heavy upon it, and it shall fall and not rise again.

21 And it shall come to pass in that day, *that* the LORD shall punish the host of the high ones *that are* on high, and the kings of the earth upon the earth.

22 And they shall be gathered together *as* prisoners are gathered in the pit, and shall be shut up in the prison, and after many days shall they be visited.

23 Then the moon shall be confounded, and the sun ashamed, when the LORD of hosts shall reign in mount Zion, and in Jerusalem, and before his ancients gloriously.

CHAP. XXV.

The prophet praiseth God, &c.

O LORD, thou *art* my God, I will exalt thee, I will praise thy name; for thou hast done wonderful things; *thy* counsels of old *are* faithfulness *and* truth.

2 For thou hast made of a city an heap, *of* a defenced city a ruin: a palace of strangers, to be no city, it shall never be built.

3 Therefore shall the strong people glorify thee, the city of the terrible nations shall fear thee.

4 For thou hast been a strength to the poor, a strength to the needy in his distress, a refuge from the storm, a shadow from the heat, when the blast of the terrible ones *is* as a storm *against* the wall.

5 Thou shalt bring down the noise of strangers, as the heat in a dry place; *even* the heat with the shadow of a cloud: the branch of the terrible ones shall be brought low.

6 ¶ And in this mountain shall the LORD of hosts make unto all people a feast of fat things, a feast of wines on the lees, of fat things full of marrow, of wines on the lees well refined.

7 And he will destroy in this mountain the face of the covering cast over all people, and the vail *that is* spread over all nations.

8 He will swallow up death in victory, and the Lord GOD will wipe away tears from off all faces, and the rebuke of his people shall he take away from off all the earth: for the LORD hath spoken *it*.

9 ¶ And it shall be said in that day, Lo, this *is* our God, we have waited for him, and he will save us: this *is* the LORD, we have waited for him, we will be glad, and rejoice in his salvation.

10 For in this mountain shall the hand of the LORD rest, and

Digitized by Google

10 And ye have numbered the houses of Jerusalem, and the houses have ye broken down to fortify the wall.
11 Ye made also a ditch between the two walls for the water of the old pool: but ye have not looked unto the maker thereof, neither had respect unto him that fashioned it long ago.
12 And in that day did the Lord GOD of hosts call to weeping, and to mourning, and to baldness, and to girding with sackcloth:
13 And behold, joy and gladness, slaying oxen, and killing sheep, eating flesh, and drinking wine; let us eat and drink, for to morrow we shall die.
14 And it was revealed in mine ears by the LORD of hosts, Surely this iniquity shall not be purged from you, till ye die, saith the Lord GOD of hosts.
15 ¶ Thus saith the Lord GOD of hosts, Go, get thee unto this treasurer, even unto Shebna, which *is* over the house, *and say*,
16 What hast thou here? and whom hast thou here, that thou hast hewed thee out a sepulchre here *as* he that heweth him out a sepulchre on high, *and* that graveth an habitation for himself in a rock?
17 Behold, the LORD will carry thee away with a mighty captivity, and will surely cover thee.
18 He will surely violently turn and toss thee, *like* a ball into a large country: there shalt thou die, and there the chariots of thy glory *shall be* the shame of thy lord's house.
19 And I will drive thee from thy station, and from thy state shall he pull thee down.
20 ¶ And it shall come to pass in that day, that I will call my servant Eliakim the son of Hilkiah:
21 And I will clothe him with thy robe, and strengthen him with thy girdle, and I will commit thy government into his hand, and he shall be a father to the inhabitants of Jerusalem, and to the house of Judah.
22 And the key of the house of David will I lay upon his shoulder: so he shall open, and none shall shut, and he shall shut, and none shall open.
23 And I will fasten him *as* a nail in a sure place; and he shall be for a glorious throne to his father's house.
24 And they shall hang upon him all the glory of his father's house, the offspring and the issue, all vessels of small quantity: from the vessels of cups, even to all the vessels of flagons.
25 In that day saith the LORD of hosts, shall the nail *that is* fastened in the sure place, be removed, and be cut down and fall; and the burden that *was* upon it shall be cut off: for the LORD hath spoken *it*.

CHAP. XXIII.

Miserable overthrow of Tyre.

The burden of Tyre. Howl, ye ships of Tarshish: for it is laid waste, so that there is no house, no entering in: from the land of Chittim it is revealed to them.
2 Be still, ye inhabitants of the isle, thou whom the merchants of Zidon, that pass over the sea, have replenished.
3 And by great waters the seed of Sihor, the harvest of the river *is* her revenue, and she is a mart of nations.
4 Be thou ashamed, O Zidon; for the sea hath spoken, *even* the strength of the sea, saying, I travail not, nor bring forth children, neither do I nourish up young men, *nor* bring up virgins.
5 *As* at the report concerning Egypt, *so* shall they be sorely pained at the report of Tyre.
6 Pass ye over to Tarshish, howl, ye inhabitants of the isle.
7 *Is* this your joyous *city*, whose antiquity *is* of ancient days? her own feet shall carry her afar off to sojourn.
8 Who hath taken this counsel against Tyre, the crowning *city*, whose merchants *are* princes, whose traffickers *are* the honourable of the earth?
9 The LORD of hosts hath purposed it, to stain the pride of all glory, *and* to bring into contempt all the honourable of the earth.
10 Pass through thy land as a river, O daughter of Tarshish: *there is* no more strength.
11 He stretched out his hand over the sea, he shook the kingdoms: the LORD hath given a commandment against the merchant-*city*, to destroy the strong holds thereof.
12 And he said, Thou shalt no more rejoice, O thou oppressed virgin, daughter of Zidon: arise, pass over to Chittim, there also shalt thou have no rest.
13 Behold, the land of the Chaldeans; this people was not *till* the Assyrian founded it for them that dwell in the wilderness: they set up the towers thereof, they raised up the palaces thereof, *and* he brought it to ruin.
14 Howl, ye ships of Tarshish: for your strength is laid waste.
15 And it shall come to pass in that day, that Tyre shall be forgotten seventy years, according to the days of one king: after the end of seventy years shall Tyre sing as an harlot.
16 Take an harp, go about the city, thou harlot that hast been forgotten, make sweet melody, sing many songs, that thou mayest be remembered.
17 ¶ And it shall come to pass after the end of seventy years, that the LORD will visit Tyre, and she shall turn to her hire, and shall commit fornication with all the kingdoms of the world upon the face of the earth.
18 And her merchandise, and her hire shall be holiness to the LORD: it shall not be treasured nor laid up; for her merchandise shall be for them that dwell before the LORD, to eat sufficiently, and for durable clothing.

Digitized by Google

CHAP. XXIV.

God's judgments upon the land.

BEhold, the LORD maketh the earth empty, and maketh it waste, and turneth it upside down, and scattereth abroad the inhabitants thereof.

2 And it shall be as with the people, so with the priest; as with the servant, so with his master; as with the maid, so with her mistress; as with the buyer, so with the seller; as with the lender, so with the borrower; as with the taker of usury, so with the giver of usury to him.

3 The land shall be utterly emptied, and utterly spoiled: for the LORD hath spoken this word.

4 The earth mourneth, *and* fadeth away, the world languisheth *and* fadeth away, the haughty people of the earth do languish.

5 The earth also is defiled under the inhabitants thereof: because they have transgressed the laws, changed the ordinance, broken the everlasting covenant.

6 Therefore hath the curse devoured the earth, and they that dwell therein are desolate: therefore the inhabitants of the earth are burned, and few men left.

7 The new wine mourneth, the vine languisheth, all the merry-hearted do sigh.

8 The mirth of tabrets ceaseth, the noise of them that rejoice endeth, the joy of the harp ceaseth.

9 They shall not drink wine with a song, strong drink shall be bitter to them that drink it.

10 The city of confusion is broken down: every house is shut up, that no man may come in.

11 *There is* a crying for wine in the streets, all joy is darkened, the mirth of the land is gone.

12 In the city is left desolation, and the gate is smitten with destruction.

13 ¶ When thus it shall be in the midst of the land among the people, *there shall be* as the shaking of an olive-tree, *and* as the gleaning-grapes when the vintage is done.

14 They shall lift up their voice, they shall sing for the majesty of the LORD, they shall cry aloud from the sea.

15 Wherefore glorify ye the LORD in the fires, *even* the name of the LORD God of Israel in the isles of the sea.

16 ¶ From the uttermost part of the earth have we heard songs, *even* glory to the righteous: but I said, My leanness, my leanness, wo unto me: the treacherous dealers have dealt treacherously, yea, the treacherous dealers have dealt very treacherously.

17 Fear, and the pit, and the snare *are* upon thee, O inhabitant of the earth.

18 And it shall come to pass, *that* he who fleeth from the noise of the fear, shall fall into the pit; and he that cometh up out of the midst of the pit, shall be taken in the snare: for the windows from on high are open, and the foundations of the earth do shake.

19 The earth is utterly broken down, the earth is clean dissolved, the earth is moved exceedingly.

20 The earth shall reel to and fro like a drunkard, and shall be removed like a cottage, and the transgression thereof shall be heavy upon it, and it shall fall and not rise again.

21 And it shall come to pass in that day, *that* the LORD shall punish the host of the high ones *that are* on high, and the kings of the earth upon the earth.

22 And they shall be gathered together *as* prisoners are gathered in the pit, and shall be shut up in the prison, and after many days shall they be visited,

23 Then the moon shall be confounded, and the sun ashamed, when the LORD of hosts shall reign in mount Zion, and in Jerusalem, and before his ancients gloriously.

CHAP. XXV.

The prophet praiseth God, &c.

O LORD, thou *art* my God, I will exalt thee, I will praise thy name; for thou hast done wonderful things; *thy* counsels of old *are* faithfulness *and* truth.

2 For thou hast made of a city an heap, *of* a defenced city a ruin: a palace of strangers, to be no city, it shall never be built.

3 Therefore shall the strong people glorify thee, the city of the terrible nations shall fear thee.

4 For thou hast been a strength to the poor, a strength to the needy in his distress, a refuge from the storm, a shadow from the heat, when the blast of the terrible ones *is* as a storm *against* the wall.

5 Thou shalt bring down the noise of strangers, as the heat in a dry place; *even* the heat with the shadow of a cloud: the branch of the terrible ones shall be brought low.

6 ¶ And in this mountain shall the LORD of hosts make unto all people a feast of fat things, a feast of wines on the lees, of fat things full of marrow, of wines on the lees well refined.

7 And he will destroy in this mountain the face of the covering cast over all people, and the vail *that is* spread over all nations.

8 He will swallow up death in victory, and the Lord GOD will wipe away tears from off all faces, and the rebuke of his people shall he take away from off all the earth: for the LORD hath spoken *it*.

9 ¶ And it shall be said in that day, Lo, this *is* our God, we have waited for him, and he will save us: this *is* the LORD, we have waited for him, we will be glad, and rejoice in his salvation.

10 For in this mountain shall the hand of the LORD rest, and Moab shall

10 And ye have numbered the houses of Jerusalem, and the houses have ye broken down to fortify the wall.

11 Ye made also a ditch between the two walls, for the water of the old pool: but ye have not looked unto the maker thereof, neither had respect unto him that fashioned it long ago.

12 And in that day did the Lord GOD of hosts call to weeping, and to mourning, and to baldness, and to girding with sackcloth:

13 And behold, joy and gladness, slaying oxen, and killing sheep, eating flesh, and drinking wine; let us eat and drink, for to morrow we shall die.

14 And it was revealed in mine ears by the LORD of hosts, Surely this iniquity shall not be purged from you, till ye die, saith the Lord GOD of hosts.

15 ¶ Thus saith the Lord GOD of hosts, Go, get thee unto this treasurer, *even* unto Shebna, which *is* over the house, *and say*,

16 What hast thou here? and whom hast thou here, that thou hast hewed thee out a sepulchre here *as* he that heweth him out a sepulchre on high, *and* that graveth an habitation for himself in a rock?

17 Behold, the LORD will carry thee away with a mighty captivity, and will surely cover thee.

18 He will surely violently turn and toss thee, *like* a ball into a large country: there shalt thou die, and there the chariots of thy glory *shall be* the shame of thy lord's house.

19 And I will drive thee from thy station, and from thy state shall he pull thee down.

20 ¶ And it shall come to pass in that day, that I will call my servant Eliakim the son of Hilkiah:

21 And I will clothe him with thy robe, and strengthen him with thy girdle, and I will commit thy government into his hand, and he shall be a father to the inhabitants of Jerusalem, and to the house of Judah.

22 And the key of the house of David will I lay upon his shoulder; so he shall open, and none shall shut, and he shall shut, and none shall open.

23 And I will fasten him *as* a nail in a sure place; and he shall be for a glorious throne to his father's house.

24 And they shall hang upon him all the glory of his father's house, the offspring and the issue, all vessels of small quantity: from the vessels of cups, even to all the vessels of flagons.

25 In that day saith the LORD of hosts, shall the nail *that is* fastened in the sure place, be removed, and be cut down and fall; and the burden that *was* upon it shall be cut off: for the LORD hath spoken *it*.

CHAP. XXIII.

The miserable overthrow of Tyre.

1 THE burden of Tyre. Howl, ye ships of Tarshish; for it is laid waste, so that there is no house, no entering in: from the land of Chittim it is revealed to them.

2 Be still, ye inhabitants of the isle, thou whom the merchants of Zidon, that pass over the sea, have replenished.

3 And by great waters the seed of Sihor, the harvest of the river *is* her revenue, and she is a mart of nations.

4 Be thou ashamed, O Zidon; for the sea hath spoken, *even* the strength of the sea, saying, I travail not, nor bring forth children, neither do I nourish up young men, *nor* bring up virgins.

5 As at the report concerning Egypt, *so* shall they be sorely pained at the report of Tyre.

6 Pass ye over to Tarshish, howl, ye inhabitants of the isle.

7 *Is* this your joyous *city*, whose antiquity *is* of ancient days? her own feet shall carry her afar off to sojourn.

8 Who hath taken this counsel against Tyre, the crowning *city*, whose merchants *are* princes, whose traffickers *are* the honourable of the earth?

9 The LORD of hosts hath purposed it, to stain the pride of all glory, *and* to bring into contempt all the honourable of the earth.

10 Pass through thy land as a river, O daughter of Tarshish: *there is* no more strength.

11 He stretched out his hand over the sea, he shook the kingdoms: the LORD hath given a commandment against the merchant-*city*, to destroy the strong holds thereof.

12 And he said, Thou shalt no more rejoice, O thou oppressed virgin, daughter of Zidon: arise, pass over to Chittim, there also shalt thou have no rest.

13 Behold, the land of the Chaldeans; this people was not *till* the Assyrian founded it for them that dwell in the wilderness: they set up the towers thereof, they raised up the palaces thereof, *and* he brought it to ruin.

14 Howl, ye ships of Tarshish: for your strength is laid waste.

15 And it shall come to pass in that day, that Tyre shall be forgotten seventy years, according to the days of one king: after the end of seventy years shall Tyre sing as an harlot.

16 Take an harp, go about the city, thou harlot that hast been forgotten, make sweet melody, sing many songs, that thou mayest be remembered.

17 ¶ And it shall come to pass after the end of seventy years, that the LORD will visit Tyre, and she shall turn to her hire, and shall commit fornication with all the kingdoms of the world upon the face of the earth.

18 And her merchandise, and her hire shall be holiness to the LORD; it shall not be treasured nor laid up; for her merchandise shall be for them that dwell before the LORD, to eat sufficiently, and for durable clothing.

Digitized by Google

CHAP. XXIV.

God's judgments upon the land.

BEhold, the LORD maketh the earth empty, and maketh it waste, and turneth it upside down, and scattereth abroad the inhabitants thereof.

2 And it shall be as with the people, so with the priest; as with the servant, so with his master; as with the maid, so with her mistress; as with the buyer, so with the seller; as with the lender, so with the borrower; as with the taker of usury, so with the giver of usury to him.

3 The land shall be utterly emptied, and utterly spoiled: for the LORD hath spoken this word.

4 The earth mourneth, *and* fadeth away, the world languisheth *and* fadeth away, the haughty people of the earth do languish.

5 The earth also is defiled under the inhabitants thereof; because they have transgressed the laws, changed the ordinance, broken the everlasting covenant.

6 Therefore hath the curse devoured the earth, and they that dwell therein are desolate: therefore the inhabitants of the earth are burned, and few men left.

7 The new wine mourneth, the vine languisheth, all the merry-hearted do sigh.

8 The mirth of tabrets ceaseth, the noise of them that rejoice endeth, the joy of the harp ceaseth.

9 They shall not drink wine with a song, strong drink shall be bitter to them that drink it.

10 The city of confusion is broken down: every house is shut up, that no man may come in.

11 *There is* a crying for wine in the streets, all joy is darkened, the mirth of the land is gone.

12 In the city is left desolation, and the gate is smitten with destruction.

13 ¶ When thus it shall be in the midst of the land among the people, *there shall be* as the shaking of an olive-tree, *and* as the gleaning-grapes when the vintage is done.

14 They shall lift up their voice, they shall sing for the majesty of the LORD, they shall cry aloud from the sea.

15 Wherefore glorify ye the LORD in the fires, *even* the name of the LORD God of Israel in the isles of the sea.

16 ¶ From the uttermost part of the earth have we heard songs, *even* glory to the righteous: but I said, My leanness, my leanness, woe unto me! the treacherous dealers have dealt treacherously; yea, the treacherous dealers have dealt very treacherously.

17 Fear, and the pit, and the snare *are* upon thee, O inhabitant of the earth.

18 And it shall come to pass, *that* he who fleeth from the noise of the fear, shall fall into the pit; and he that cometh up out of the midst of the pit, shall be taken in the snare: for the windows from on high are open, and the foundations of the earth do shake.

19 The earth is utterly broken down, the earth is clean dissolved, the earth is moved exceedingly.

20 The earth shall reel to and fro like a drunkard, and shall be removed like a cottage, and the transgression thereof shall be heavy upon it, and it shall fall, and not rise again.

21 And it shall come to pass in that day, *that* the LORD shall punish the host of the high ones *that are* on high, and the kings of the earth upon the earth.

22 And they shall be gathered together *as* prisoners are gathered in the pit, and shall be shut up in the prison, and after many days shall they be visited.

23 Then the moon shall be confounded, and the sun ashamed, when the LORD of hosts shall reign in mount Zion, and in Jerusalem, and before his ancients gloriously.

CHAP. XXV.

The prophet praiseth God, &c.

O LORD, thou *art* my God, I will exalt thee, I will praise thy name; for thou hast done wonderful things; *thy* counsels of old *are* faithfulness *and* truth.

2 For thou hast made of a city an heap, *of* a defenced city a ruin: a palace of strangers, to be no city; it shall never be built.

3 Therefore shall the strong people glorify thee, the city of the terrible nations shall fear thee.

4 For thou hast been a strength to the poor, a strength to the needy in his distress, a refuge from the storm, a shadow from the heat, when the blast of the terrible ones *is* as a storm *against* the wall.

5 Thou shalt bring down the noise of strangers, as the heat in a dry place; *even* the heat with the shadow of a cloud: the branch of the terrible ones shall be brought low.

6 ¶ And in this mountain shall the LORD of hosts make unto all people a feast of fat things, a feast of wines on the lees, of fat things full of marrow, of wines on the lees well refined.

7 And he will destroy in this mountain the face of the covering cast over all people, and the vail *that is* spread over all nations.

8 He will swallow up death in victory, and the Lord GOD will wipe away tears from off all faces, and the rebuke of his people shall he take away from off all the earth: for the LORD hath spoken *it*.

9 ¶ And it shall be said in that day, Lo, this *is* our God, we have waited for him, and he will save us: this *is* the LORD, we have waited for him, we will be glad, and rejoice in his salvation.

10 For in this mountain shall the hand of the LORD rest, and Moab shall

be trodden down under him, even as straw is trodden down for the dunghil

11 And he shall spread forth his hands in the midst of them, as he that swimmeth spreadeth forth *his hands* to swim: and he shall bring down their pride together with the spoils of their hands.

12 And the fortress of the high fort of thy walls shall he bring down, lay low, *and* bring to the ground, *even* to the dust.

CHAP. XXVI.

A song inciting to confidence in God.

IN that day shall this song be sung in the land of Judah, We have a strong city, salvation will *God* appoint *for* walls and bulwarks.

2 Open ye the gates, that the righteous nation which keepeth the truth may enter in.

3 Thou wilt keep *him* in perfect peace, *whose* mind *is* stayed *on thee:* because he trusteth in thee.

4 Trust ye in the LORD for ever: for in the LORD JEHOVAH *is* everlasting strength.

5 ¶ For he bringeth down them that dwell on high, the lofty city he layeth it low, he layeth it low, *even* to the ground, he bringeth it *even* to the dust.

6 The foot shall tread it down, *even* the feet of the poor, *and* the steps of the needy.

7 The way of the just *is* uprightness: thou most upright, dost weigh the path of the just.

8 Yea, in the way of thy judgments, O LORD, have we waited for thee; the desire of *our* soul *is* to thy name, and to the remembrance of thee.

9 With my soul have I desired thee in the night, yea, with my spirit within me will I seek thee early: for when thy judgments *are* in the earth, the inhabitants of the world will learn righteousness.

10 Let favour be shewed to the wicked, *yet* will he not learn righteousness: in the land of uprightness will he deal unjustly, and will not behold the majesty of the LORD.

11 LORD, *when* thy hand is lifted up, they will not see: *but* they shall see, and be ashamed for *their* envy at the people, yea, the fire of thine enemies shall devour them.

12 ¶ LORD, thou wilt ordain peace for us: for thou also hast wrought all our works in us.

13 O LORD our God, *other* lords besides thee have had dominion over us: *but* by thee only will we make mention of thy name.

14 *They are* dead, they shall not live; *they are* deceased, they shall not rise: therefore hast thou visited and destroyed them, and made all their memory to perish.

15 Thou hast increased the nation, O LORD, thou hast increased the nation, thou art glorified; thou hast removed *it* to all the ends of the earth.

16 LORD, in trouble have they visited thee, they poured out a prayer *when* thy chastening *was* upon them.

17 Like as a woman with child *that* draweth near the time of her delivery, is in pain, *and* crieth out in her pangs, so have we been in thy sight, O LORD.

18 We have been with child, we have been in pain, we have as it were brought forth wind, we have not wrought any deliverance in the earth, neither have the inhabitants of the world fallen.

19 Thy dead *men* shall live, *together with* my dead body shall they arise: awake and sing ye that dwell in dust: for thy dew *is as* the dew of herbs, and the earth shall cast out the dead.

20 ¶ Come, my people, enter thou into thy chambers, and shut thy doors about thee: hide thyself as it were for a little moment, until the indignation be overpast.

21 For behold the LORD cometh out of his place to punish the inhabitants of the earth for their iniquity: the earth also shall disclose her blood, and shall no more cover her slain.

CHAP. XXVII.

The care of God over his vineyard.

IN that day the LORD with his sore and great and strong sword shall punish leviathan the piercing serpent, even leviathan that crooked serpent, and he shall slay the dragon that *is* in the sea.

2 In that day sing ye unto her, A vineyard of red wine.

3 I the LORD do keep it, I will water it every moment; lest *any* hurt it, I will keep it night and day.

4 Fury *is* not in me: who would set the briers *and* thorns against me in battle? I would go through them, I would burn them together.

5 Or let him take hold of my strength, *that* he may make peace with me, *and* he shall make peace with me.

6 He shall cause them that come of Jacob to take root: Israel shall blossom and bud, and fill the face of the world with fruit.

7 ¶ Hath he smitten him, as he smote those that smote him? *or* is he slain according to the slaughter of *them that are* slain by him?

8 In measure when it shooteth forth, thou wilt debate with it; he stayeth his rough wind in the day of the east-wind.

9 By this therefore shall the iniquity of Jacob be purged, and this *is* all the fruit to take away his sin; when he maketh all the stones of the altar as chalkstones *that are* beaten in sunder, the groves and images shall not stand up.

10 Yet the defenced city *shall be* desolate, *and* the habitation forsaken, and left like a wilderness: there shall the calf feed, and there shall he lie down, and consume the branches thereof.

11 When the boughs thereof are

Digitized by Google

wi, hered, they shall be broken off: the women come *and* set them on fire; for it *is* a people of no understanding: therefore he that made them will not have mercy on them, and he that formed them will shew them no favour.

12 ¶ And it shall come to pass in that day, *that* the LORD shall beat off from the channel of the river unto the stream of Egypt, and ye shall be gathered one by one, O ye children of Israel.

13 And it shall come to pass in that day, *that* the great trumpet shall be blown, and they shall come which were ready to perish in the land of Assyria, and the outcasts in the land of Egypt, and shall worship the LORD in the holy mount at Jerusalem.

CHAP. XXVIII.

Ephraim threatened.

WO to the crown of pride, to the drunkards of Ephraim, whose glorious beauty *is* a fading flower, which *are* on the head of the fat valleys of *them that are* overcome with wine.

2 Behold, the Lord hath a mighty and strong one, *which* as a tempest of hail, *and* a destroying storm, as a flood of mighty waters overflowing, shall cast down to the earth with the hand.

3 The crown of pride, the drunkards of Ephraim shall be trodden under feet.

4 And the glorious beauty which *is* on the head of the fat valley shall be a fading flower, *and* as the hasty fruit before the summer: which *when* he that looketh upon it, seeth *it*, while it is yet in his hand he eateth it up.

5 ¶ In that day shall the LORD of hosts be for a crown of glory, and for a diadem of beauty unto the residue of his people:

6 And for a spirit of judgment to him that sitteth in judgment, and for strength to them that turn the battle to the gate.

7 ¶ But they also have erred through wine, and through strong drink are out of the way: the priest and the prophet have erred through strong drink, they are swallowed up of wine, they are out of the way through strong drink, they err in vision, they stumble *in* judgment.

8 For all tables are full of vomit *and* filthiness, *so that there is* no place *clean*.

9 ¶ Whom shall he teach knowledge? and whom shall he make to understand doctrine? *them that are* weaned from the milk, *and* drawn from the breasts.

10 For precept *must be* upon precept, precept upon precept, line upon line, line upon line, here a little, *and* there a little.

11 For with stammering lips and another tongue will he speak to this people.

12 To whom he said, This *is* the rest *wherewith* ye may cause the weary to rest, and this *is* the refreshing: yet they would not hear.

13 But the word of the LORD was unto them, precept upon precept, precept upon precept, line upon line, line upon line, here a little, *and* there a little; that they might go and fall backward, and be broken, and snared, and taken.

14 ¶ Wherefore hear the word of the LORD, ye scornful men that rule this people which *is* in Jerusalem.

15 Because ye have said, We have made a covenant with death, and with hell are we at agreement; when the overflowing scourge shall pass through, it shall not come unto us: for we have made lies our refuge, and under falsehood have we hid ourselves:

16 ¶ Therefore thus saith the Lord GOD, Behold, I lay in Zion for a foundation, a stone, a tried stone, a precious corner-*stone*, a sure foundation: he that believeth shall not make haste.

17 Judgment also will I lay to the line, and righteousness to the plummet, and the hail shall sweep away the refuge of lies, and the waters shall overflow the hiding-place.

18 ¶ And your covenant with death shall be disannulled, and your agreement with hell shall not stand: when the overflowing scourge shall pass through, then ye shall be trodden down by it.

19 From the time that it goeth forth, it shall take you: for morning by morning shall it pass over, by day and by night, and it shall be a vexation only *to* understand the report.

20 For the bed is shorter, than that *a man* can stretch himself on *it*, and the covering narrower, than that he can wrap himself in *it*.

21 For the LORD shall rise up as *in* mount Perazim, he shall be wroth as *in* the valley of Gibeon, that he may do his work, his strange work; and bring to pass his act, his strange act.

22 Now therefore be ye not mockers, lest your bands be made strong: for I have heard from the Lord GOD of hosts a consumption, even determined upon the whole earth.

23 ¶ Give ye ear, and hear my voice, hearken, and hear my speech.

24 Doth the ploughman plow all day to sow? doth he open and break the clods of his ground?

25 When he hath made plain the face thereof, doth he not cast abroad the fitches, and scatter the cummin, and cast in the principal wheat, and the appointed barley, and the rie in their place?

26 For his God doth instruct him to discretion, *and* doth teach him.

27 For the fitches are not threshed with a threshing-instrument, neither is a cart-wheel turned about upon the cummin: but the fitches are beaten out with a staff, and the cummin with a rod.

28 Bread-*corn* is bruised;

Digitized by Google

be trodden down under him, even as straw is trodden down for the dunghil

11 And he shall spread forth his hands in the midst of them, as he that swimmeth spreadeth forth *his hands* to swim: and he shall bring down their pride together with the spoils of their hands.

12 And the fortress of the high fort of thy walls shall he bring down, lay low, *and* bring to the ground, *even* to the dust.

CHAP. XXVI.

A song inciting to confidence in God.

IN that day shall this song be sung in the land of Judah, We have a strong city, salvation will *God* appoint *for* walls and bulwarks.

2 Open ye the gates, that the righteous nation which keepeth the truth may enter in.

3 Thou wilt keep *him* in perfect peace, *whose* mind *is* stayed *on thee*: because he trusteth in thee.

4 Trust ye in the LORD for ever: for in the LORD JEHOVAH *is* everlasting strength.

5 ¶ For he bringeth down them that dwell on high, the lofty city he layeth it low, he layeth it low, *even* to the ground, he bringeth it *even* to the dust.

6 The foot shall tread it down, *even* the feet of the poor, *and* the steps of the needy.

7 The way of the just *is* uprightness: thou most upright, dost weigh the path of the just.

8 Yea, in the way of thy judgments, O LORD, have we waited for thee; the desire of *our* soul *is* to thy name, and to the remembrance of thee.

9 With my soul have I desired thee in the night, yea, with my spirit within me will I seek thee early: for when thy judgments *are* in the earth, the inhabitants of the world will learn righteousness.

10 Let favour be shewed to the wicked, *yet* will he not learn righteousness: in the land of uprightness will he deal unjustly, and will not behold the majesty of the LORD.

11 LORD, *when* thy hand is lifted up, they will not see: *but* they shall see, and be ashamed for *their* envy at the people, yea, the fire of thine enemies shall devour them.

12 ¶ LORD, thou wilt ordain peace for us: for thou also hast wrought all our works in us.

13 O LORD our God, *other* lords besides thee have had dominion over us: *but* by thee only will we make mention of thy name.

14 *They are* dead, they shall not live; *they are* deceased, they shall not rise: therefore hast thou visited and destroyed them, and made all their memory to perish.

15 Thou hast increased the nation, O LORD, thou hast increased the nation, thou art glorified; thou hast removed *it* far *into* all the ends of the earth.

16 LORD, in trouble have they visited thee, they poured out a prayer *when* thy chastening *was* upon them.

17 Like as a woman with child *that* draweth near the time of her delivery, is in pain, *and* crieth out in her pangs, so have we been in thy sight, O LORD.

18 We have been with child, we have been in pain, we have as it were brought forth wind, we have not wrought any deliverance in the earth, neither have the inhabitants of the world fallen.

19 Thy dead *men* shall live, *together with* my dead body shall they arise: awake and sing ye that dwell in dust: for thy dew *is as* the dew of herbs, and the earth shall cast out the dead.

20 ¶ Come, my people, enter thou into thy chambers, and shut thy doors about thee: hide thyself as it were for a little moment, until the indignation be overpast.

21 For behold the LORD cometh out of his place to punish the inhabitants of the earth for their iniquity: the earth also shall disclose her blood, and shall no more cover her slain.

CHAP. XXVII.

The care of God over his vineyard.

IN that day the LORD with his sore and great and strong sword shall punish leviathan the piercing serpent, even leviathan that crooked serpent, and he shall slay the dragon that *is* in the sea.

2 In that day sing ye unto her, A vineyard of red wine.

3 I the LORD do keep it, I will water it every moment; lest *any* hurt it, I will keep it night and day.

4 Fury *is* not in me: who would set the briers *and* thorns against me in battle? I would go through them, I would burn them together.

5 Or let him take hold of my strength, *that* he may make peace with me, *and* he shall make peace with me.

6 He shall cause them that come of Jacob to take root: Israel shall blossom and bud, and fill the face of the world with fruit.

7 ¶ Hath he smitten him, as he smote those that smote him? *or* is he slain according to the slaughter of *them that are* slain by him?

8 In measure when it shooteth forth, thou wilt debate with it; he stayeth his rough wind in the day of the east-wind.

9 By this therefore shall the iniquity of Jacob be purged, and this *is* all the fruit to take away his sin; when he maketh all the stones of the altar as chalkstones *that are* beaten in sunder, the groves and images shall not stand up.

10 Yet the defenced city *shall be* desolate, *and* the habitation forsaken, and left like a wilderness: there shall the calf feed, and there shall he lie down, and consume the branches thereof.

11 When the boughs thereof are

Digitized by Google

withered, they shall be broken off: the women come *and* set them on fire; for it *is* a people of no understanding: therefore he that made them will not have mercy on them, and he that formed them will shew them no favour.

12 ¶ And it shall come to pass in that day, *that* the LORD shall beat off from the channel of the river unto the stream of Egypt, and ye shall be gathered one by one, O ye children of Israel.

13 And it shall come to pass in that day, *that* the great trumpet shall be blown, and they shall come which were ready to perish in the land of Assyria, and the outcasts in the land of Egypt, and shall worship the LORD in the holy mount at Jerusalem.

CHAP. XXVIII.

Ephraim threatened.

WO to the crown of pride, to the drunkards of Ephraim, whose glorious beauty *is* a fading flower, which *are* on the head of the fat valleys of *them that are* overcome with wine.

2 Behold, the Lord hath a mighty and strong one, *which* as a tempest of hail, *and* a destroying storm, as a flood of mighty waters overflowing, shall cast down to the earth with the hand.

3 The crown of pride, the drunkards of Ephraim, shall be trodden under feet.

4 And the glorious beauty which *is* on the head of the fat valley shall be a fading flower, *and* as the hasty fruit before the summer: which *when* he that looketh upon it, seeth *it*, while it is yet in his hand he eateth it up.

5 ¶ In that day shall the LORD of hosts be for a crown of glory, and for a diadem of beauty unto the residue of his people:

6 And for a spirit of judgment to him that sitteth in judgment, and for strength to them that turn the battle to the gate.

7 ¶ But they also have erred through wine, and through strong drink are out of the way: the priest and the prophet have erred through strong drink, they are swallowed up of wine, they are out of the way through strong drink, they err in vision, they stumble *in* judgment.

8 For all tables are full of vomit *and* filthiness, *so that there is* no place *clean*.

9 ¶ Whom shall he teach knowledge? and whom shall he make to understand doctrine? *them that are* weaned from the milk, *and* drawn from the breasts.

10 For precept *must be* upon precept, precept upon precept, line upon line, line upon line, here a little, *and* there a little.

11 For with stammering lips and another tongue will he speak to this people.

12 To whom he said, This *is* the rest *wherewith* ye may cause the weary to rest, and this *is* the refreshing: yet they would not hear.

13 But the word of the LORD was unto them, precept upon precept, precept upon precept, line upon line, line upon line, here a little, *and* there a little; that they might go and fall backward, and be broken, and snared, and taken.

14 ¶ Wherefore hear the word of the LORD, ye scornful men that rule this people which *is* in Jerusalem.

15 Because ye have said, We have made a covenant with death, and with hell are we at agreement; when the overflowing scourge shall pass through, it shall not come unto us: for we have made lies our refuge, and under falsehood have we hid ourselves:

16 ¶ Therefore thus saith the Lord GOD, Behold, I lay in Zion for a foundation, a stone, a tried stone, a precious corner-*stone*, a sure foundation: he that believeth shall not make haste.

17 Judgment also will I lay to the line, and righteousness to the plummet, and the hail shall sweep away the refuge of lies, and the waters shall overflow the hiding-place.

18 ¶ And your covenant with death shall be disannulled, and your agreement with hell shall not stand: when the overflowing scourge shall pass through, then ye shall be trodden down by it.

19 From the time that it goeth forth, it shall take you: for morning by morning shall it pass over, by day and by night, and it shall be a vexation only *to* understand the report.

20 For the bed is shorter, than that *a man* can stretch himself on *it*, and the covering narrower, than that he can wrap himself in *it*.

21 For the LORD shall rise up as *in* mount Perazim, he shall be wroth as *in* the valley of Gibeon, that he may do his work, his strange work; and bring to pass his act, his strange act.

22 Now therefore be ye not mockers, lest your bands be made strong: for I have heard from the Lord GOD of hosts a consumption, even determined upon the whole earth.

23 ¶ Give ye ear, and hear my voice, hearken, and hear my speech.

24 Doth the ploughman plow all day to sow? doth he open and break the clods of his ground?

25 When he hath made plain the face thereof, doth he not cast abroad the fitches, and scatter the cummin, and cast in the principal wheat, and the appointed barley, and the rie in their place?

26 For his God doth instruct him to discretion, *and* doth teach him.

27 For the fitches are not threshed with a threshing-instrument, neither is a cart-wheel turned about upon the cummin: but the fitches are beaten out with a staff, and the cummin with a rod.

28 Bread-*corn* is bruised; because

Digitized by Google

he will not ever be threshing it, nor break it with the wheel of his cart, nor bruise it with his horsemen.

29 This also cometh forth from the LORD of hosts, *which* is wonderful in counsel, *and* excellent in working.

CHAP. XXIX.

God's judgment upon Jerusalem.

WO to Ariel, to Ariel the city *where* David dwelt! add ye year to year; let them kill sacrifices.

2 Yet I will distress Ariel, and there shall be heaviness and sorrow: and it shall be unto me as Ariel.

3 And I will camp against thee round about, and will lay siege against thee with a mount, and I will raise forts against thee.

4 And thou shalt be brought down, *and* shalt speak out of the ground, and thy speech shall be low out of the dust, and thy voice shall be as of one that hath a familiar spirit out of the ground, and thy speech shall whisper out of the dust.

5 Moreover, the multitude of thy strangers shall be like small dust, and the multitude of the terrible ones *shall be* as chaff that passeth away: yea, it shall be at an instant suddenly.

6 Thou shalt be visited of the LORD of hosts with thunder, and with earthquake and great noise, with storm and tempest, and the flame of devouring fire.

7 ¶ And the multitude of all the nations that fight against Ariel, even all that fight against her and her munition, and that distress her, shall be as a dream of a night-vision.

8 It shall even be as when a hungry *man* dreameth, and behold he eateth; but he awaketh, and his soul is empty: or as when a thirsty *man* dreameth, and behold he drinketh; but he awaketh, and behold *he is* faint, and his soul hath appetite: so shall the multitude of all the nations be, that fight against mount Zion.

9 ¶ Stay yourselves and wonder, cry ye out, and cry: they are drunken, but not with wine; they stagger, but not with strong drink.

10 For the LORD hath poured out upon you the spirit of deep sleep, and hath closed your eyes: the prophets and your rulers, the seers hath he covered.

11 And the vision of all is become unto you, as the words of a book *that is* sealed, which *men* deliver to one that is learned, saying, Read this, I pray thee; and he saith, I cannot, for it *is* sealed:

12 And the book is delivered to him that is not learned, saying, Read this, I pray thee; and he saith, I am not learned.

13 ¶ Wherefore the Lord said, Forasmuch as this people draw near *me* with their mouth, and with their lips do honour me, but have removed their heart far from me, and their fear toward me is taught by the precept of men:

14 Therefore behold, I will proceed to do a marvellous work among this people, *even* a marvellous work and a wonder: for the wisdom of their wise *men* shall perish, and the understanding of their prudent *men* shall be hid.

15 Wo unto them that seek deep to hide their counsel from the LORD, and their works are in the dark, and they say, Who seeth us? and who knoweth us?

16 Surely your turning of things upside down shall be esteemed as the potter's clay: for shall the work say of him that made it, He made me not? or shall the thing framed say of him that framed it, He had no understanding?

17 *Is* it not yet a very little while, and Lebanon shall be turned into a fruitful field, and the fruitful field shall be esteemed as a forest?

18 ¶ And in that day shall the deaf hear the words of the book, and the eyes of the blind shall see out of obscurity, and out of darkness.

19 The meek also shall increase *their* joy in the LORD, and the poor among men shall rejoice in the holy One of Israel.

20 For the terrible one is brought to nought, and the scorner is consumed, and all that watch for iniquity are cut off:

21 That make a man an offender for a word, and lay a snare for him that reproveth in the gate, and turn aside the just for a thing of nought.

22 Therefore thus saith the LORD who redeemed Abraham, concerning the house of Jacob, Jacob shall not now be ashamed, neither shall his face now wax pale.

23 But when he seeth his children, the work of mine hands in the midst of him, they shall sanctify my name, and sanctify the holy One of Jacob, and shall fear the God of Israel.

24 They also that erred in spirit, shall come to understanding, and they that murmured, shall learn doctrine.

CHAP. XXX.

The people threatened.

WO to the rebellious children, saith the LORD, that take counsel, but not of me; and that cover with a covering, but not of my spirit, that they may add sin to sin:

2 That walk to go down into Egypt, (and have not asked at my mouth) to strengthen themselves in the strength of Pharaoh, and to trust in the shadow of Egypt.

3 Therefore shall the strength of Pharaoh be your shame, and the trust in the shadow of Egypt *your* confusion.

4 For his princes were at Zoan, and his ambassadors came to Hanes.

5 They were all ashamed of a people *that* could not profit them,

Digitized by Google

nor be an help nor profit, but a shame and also a reproach,

6 The burden of the beasts of the south: into the land of trouble and anguish, from whence *come* the young and old lion, the viper, and fiery flying serpent, they will carry their riches upon the shoulders of young asses, and their treasures upon the bunches of camels, to a people *that* shall not profit *them*.

7 For the Egyptians shall help in vain, and to no purpose: therefore have I cried concerning this, Their strength *is* to sit still.

8 ¶ Now go, write it before them in a table, and note it in a book, that it may be for the time to come for ever and ever:

9 That this *is* a rebellious people, lying children, children *that* will not hear the law of the LORD:

10 Which say to the seers, See not; and to the prophets, Prophesy not unto us right things, speak unto us smooth things, prophesy deceits:

11 Get you out of the way, turn aside out of the path, cause the holy One of Israel to cease from before us.

12 Wherefore thus saith the holy One of Israel, Because ye despise this word, and trust in oppression and perverseness, and stay thereon:

13 Therefore this iniquity shall be to you as a breach ready to fall, swelling out in a high wall, whose breaking cometh suddenly at an instant.

14 And he shall break it as the breaking of the potter's vessel, that is broken in pieces, he shall not spare; so that there shall not be found in the burning of it, a sherd to take fire from the hearth, or to take water *withal* out of the pit.

15 For thus saith the Lord GOD, the holy One of Israel, In returning and rest shall ye be saved, in quietness and in confidence shall be your strength; and ye would not.

16 But ye said, No, for we will flee upon horses; therefore shall ye flee: and we will ride upon the swift; therefore shall they that pursue you, be swift.

17 One thousand *shall flee* at the rebuke of one: at the rebuke of five shall ye flee, till ye be left as a beacon upon the top of a mountain, and as an ensign on an hill.

18 ¶ And therefore will the LORD wait that he may be gracious unto you, and therefore will he be exalted, that he may have mercy upon you: for the LORD *is* a God of judgment; blessed *are* all they that wait for him.

19 For the people shall dwell in Zion at Jerusalem: thou shalt weep no more: he will be very gracious unto thee, at the voice of thy cry; when he shall hear it, he will answer thee.

20 And *though* the LORD give you the bread of adversity, and the water of affliction, yet shall not thy teachers be removed into a corner any more, but thine eyes shall see thy teachers:

21 And thine ears shall hear a word behind thee, saying, This *is* the way, walk ye in it, when ye turn to the right hand, and when ye turn to the left.

22 Ye shall defile also the covering of thy graven images of silver, and the ornament of thy molten images of gold: thou shalt cast them away as a menstruous cloth; thou shalt say unto it, Get thee hence.

23 Then shall he give the rain of thy seed that thou shalt sow the ground withal, and bread of the increase of the earth, and it shall be fat and plenteous: in that day shall thy cattle feed in large pastures.

24 The oxen likewise and the young asses that ear the ground, shall eat clean provender, which hath been winnowed with the shovel and with the fan.

25 And there shall be upon every high mountain, and upon every high hill, rivers *and* streams of waters, in the day of the great slaughter, when the towers fall.

26 Moreover, the light of the moon shall be as the light of the sun, and the light of the sun shall be sevenfold, as the light of seven days, in the day that the LORD bindeth up the breach of his people, and healeth the stroke of their wound.

27 ¶ Behold, the name of the LORD cometh from far, burning with his anger, and the burden *thereof is* heavy: his lips are full of indignation, and his tongue as a devouring fire:

28 And his breath as an overflowing stream, shall reach to the midst of the neck, to sift the nations with the sieve of vanity: and *there shall be* a bridle in the jaws of the people, causing *them* to err.

29 Ye shall have a song as in the night, *when* a holy solemnity is kept, and gladness of heart, as when one goeth with a pipe to come into the mountain of the LORD, to the mighty One of Israel.

30 And the Lord shall cause his glorious voice to be heard, and shall shew the lighting down of his arm, with the indignation of *his* anger, and with the flame of a devouring fire, *with* scattering, and tempest, and hailstones.

31 For through the voice of the LORD shall the Assyrian be beaten down, *which* smote with a rod.

32 And in every place where the grounded staff shall pass, which the LORD shall lay upon him, it shall be with tabrets and harps: and in battles of shaking will he fight with it.

33 For Tophet *is* ordained of old: yea, for the king it is prepared, he hath made *it* deep *and* large: the pile thereof *is* fire, and much wood; the breath of the LORD, like a stream of brimstone, doth kindle it.

Digitized by Google

CHAP. XXXI.

The folly of trusting to Egypt.

WO to them that go down to Egypt for help, and stay on horses, and trust in chariots, because *they are* many; and in horsemen, because they are very strong: but they look not unto the holy One of Israel, neither seek the LORD.

2 Yet he also *is* wise, and will bring evil, and will not call back his words: but will arise against the house of the evil doers, and against the help of them that work iniquity.

3 Now the Egyptians *are* men and not God, and their horses flesh and not spirit; when the LORD shall stretch out his hand, both he that helpeth shall fall, and he that is holpen shall fall down, and they all shall fail together.

4 For thus hath the LORD spoken unto me, Like as the lion and the young lion roaring on his prey, when a multitude of shepherds is called forth against him, he will not be afraid of their voice, nor abase himself for the noise of them: so shall the LORD of hosts come down to fight for mount Zion, and for the hill thereof.

5 As birds flying, so will the LORD of hosts defend Jerusalem, defending also he will deliver *it, and* passing over he will preserve *it*.

6 ¶ Turn ye unto *him from* whom the children of Israel have deeply revolted.

7 For in that day every man shall cast away his idols of silver, and his idols of gold, which your own hands have made unto you *for* a sin.

8 ¶ Then shall the Assyrian fall with the sword, not of a mighty man; and the sword, not of a mean man shall devour him: but he shall flee from the sword, and his young men shall be discomfited.

9 And he shall pass over to his strong hold for fear, and his princes shall be afraid of the ensign, saith the LORD, whose fire *is* in Zion, and his furnace in Jerusalem.

CHAP. XXXII.

The blessings of Christ's kingdom.

BEhold, a king shall reign in righteousness, and princes shall rule in judgment.

2 And a man shall be as an hiding-place from the wind, and a covert from the tempest: as rivers of water in a dry place, as the shadow of a great rock in a weary land.

3 And the eyes of them that see, shall not be dim; and the ears of them that hear, shall hearken.

4 The heart also of the rash shall understand knowledge, and the tongue of the stammerers shall be ready to speak plainly.

5 The vile person shall be no more called liberal, nor the churl said *to be* bountiful.

6 For the vile person will speak villany, and his heart will work iniquity to practise hypocrisy, and to utter error against the LORD to make empty the soul of the hungry, and he will cause the drink of the thirsty to fail.

7 The instruments also of the churl *are* evil: he deviseth wicked devices to destroy the poor with lying words, even when the needy speaketh right.

8 But the liberal deviseth liberal things, and by liberal things shall he stand.

9 ¶ Rise up ye women that are at ease, hear my voice, ye careless daughters, give ear unto my speech.

10 Many days and years shall ye be troubled, ye careless women: for the vintage shall fail, the gathering shall not come.

11 Tremble ye women that are at ease: be troubled, ye careless ones: strip ye and make ye bare, and gird *sackcloth* upon your loins.

12 They shall lament for the teats, for the pleasant fields, for the fruitful vine.

13 Upon the land of my people shall come up thorns *and* briers, yea, upon all the houses of joy in the joyous city:

14 Because the palaces shall be forsaken, the multitude of the city shall be left, the forts and towers shall be for dens for ever, a joy of wild asses, a pasture of flocks:

15 Until the spirit be poured upon us from on high, and the wilderness be a fruitful field, and the fruitful field be counted for a forest.

16 Then judgment shall dwell in the wilderness, and righteousness remain in the fruitful field.

17 And the work of righteousness shall be peace, and the effect of righteousness, quietness and assurance for ever.

18 And my people shall dwell in a peaceable habitation, and in sure dwellings, and in quiet resting-places:

19 When it shall hail, coming down on the forest; and the city shall be low in a low place.

20 Blessed *are* ye that sow beside all waters, that send forth *thither* the feet of the ox and the ass.

CHAP. XXXIII.

Of the enemies of the Church.

WO to thee that spoilest, and thou *wast* not spoiled; and dealest treacherously, and they dealt not treacherously with thee: when thou shalt cease to spoil, thou shalt be spoiled: *and* when thou shalt make an end to deal treacherously, they shall deal treacherously with thee.

2 O LORD, be gracious unto us, we have waited for thee: be thou their arm every morning, our salvation also in the time of trouble.

3 At the noise of the tumult the people fled: at the lifting up of thyself the nations were scattered.

Digitized by Google

4 And your ſpoil ſhall be gathered *like* the gathering of the caterpillar: as the running to and fro of locuſts ſhall he run upon them.

5 The LORD is exalted: for he dwelleth on high, he hath filled Zion with judgment and righteouſneſs.

6 And wiſdom and knowledge ſhall be the ſtability of thy times, *and* ſtrength of ſalvation: the fear of the LORD is his treaſure.

7 Behold, their valiant ones ſhall cry without: the ambaſſadors of peace ſhall weep bitterly.

8 The high-ways lie waſte, the way-faring man ceaſeth, he hath broken the covenant, he hath deſpiſed the cities, he regardeth no man.

9 The earth mourneth *and* languiſheth: Lebanon is aſhamed *and* hewen down: Sharon is like a wilderneſs, and Baſhan and Carmel ſhake off *their fruits*.

10 Now will I riſe, ſaith the LORD: now will I be exalted, now will I lift up myſelf.

11 Ye ſhall conceive chaff, ye ſhall bring forth ſtubble: your breath *as* fire ſhall devour you.

12 And the people ſhall be *as* the burnings of lime: *as* thorns cut up ſhall they be burnt in the fire.

13 ¶ Hear ye *that are* far off what I have done; and ye *that are* near, acknowledge my might.

14 The ſinners in Zion are afraid, fearfulneſs hath ſurpriſed the hypocrites: who among us ſhall dwell with the devouring fire? who amongſt us ſhall dwell with everlaſting burnings?

15 He that walketh righteouſly, and ſpeaketh uprightly, he that deſpiſeth the gain of oppreſſions, that ſhaketh his hands from holding of bribes, that ſtoppeth his ears from hearing of blood, and ſhutteth his eyes from ſeeing evil:

16 He ſhall dwell on high: his place of defence *ſhall be* the munitions of rocks, bread ſhall be given him, his water *ſhall be* ſure,

17 Thine eyes ſhall ſee the king in his beauty: they ſhall behold the land that is very far off.

18 Thine heart ſhall meditate terror: Where *is* the ſcribe? where *is* the receiver? where *is* he that counted the towers?

19 Thou ſhalt not ſee a fierce people, a people of a deeper ſpeech than thou canſt perceive; of a ſtammering tongue, *that thou canſt* not underſtand.

20 Look upon Zion the city of our ſolemnities: thine eyes ſhall ſee Jeruſalem a quiet habitation, a tabernacle *that* ſhall not be taken down, not one of the ſtakes thereof ſhall ever be removed, neither ſhall any of the cords thereof be broken.

21 But there the glorious LORD *will be* unto us a place of broad rivers *and* ſtreams; wherein ſhall go no galley with oars, neither ſhall gallant ſhip paſs thereby.

22 For the LORD *is* our judge, the LORD *is* our law-giver, the LORD *is* our king, he will ſave us.

23 Thy tacklings are looſed, they could not well ſtrengthen their maſt, they could not ſpread the ſail: then is the prey of a great ſpoil divided, the lame take the prey.

24 And the inhabitant ſhall not ſay, I am ſick: the people that dwell therein *ſhall be* forgiven *their* iniquity.

CHAP. XXXIV.

God revengeth his church.

COME near ye nations to hear, and hearken ye people: let the earth hear, and all that is therein; the world, and all things that come forth of it.

2 For the indignation of the LORD *is* upon all nations, and *his* fury upon all their armies: he hath utterly deſtroyed them, he hath delivered them to the ſlaughter.

3 Their ſlain alſo ſhall be caſt out, and their ſtink ſhall come up out of their carcaſes, and the mountains ſhall be melted with their blood.

4 And all the hoſt of heaven ſhall be diſſolved, and the heavens ſhall be rolled together as a ſcrole: and all their hoſts ſhall fall down as the leaf falleth off from the vine, and as a falling *fig* from the fig-tree.

5 For my ſword ſhall be bathed in heaven: behold, it ſhall come down upon Idumea, and upon the people of my curſe to judgment.

6 The ſword of the LORD is filled with blood, it is made fat with fatneſs, *and* with the blood of lambs and goats, with the fat of the kidneys of rams: for the LORD hath a ſacrifice in Bozrah, and a great ſlaughter in the land of Idumea.

7 And the unicorns ſhall come down with them, and the bullocks with the bulls, and their land ſhall be ſoked with blood, and their duſt made fat with fatneſs.

8 For *it is* the day of the LORD's vengeance, *and* the year of recompences for the controverſy of Zion.

9 And the ſtreams thereof ſhall be turned into pitch, and the duſt thereof into brimſtone, and the land thereof ſhall become burning pitch.

10 It ſhall not be quenched night nor day, the ſmoak thereof ſhall go up for ever: from generation to generation it ſhall lie waſte, none ſhall paſs through it for ever and ever.

11 ¶ But the cormorant and the bittern ſhall poſſeſs it, the owl alſo and the raven ſhall dwell in it, and he ſhall ſtretch out upon it the line of confuſion, and the ſtones of emptineſs.

12 They ſhall call the nobles thereof to the kingdom, but none *ſhall be* there, and all her princes ſhall be nothing.

Digitized by Google

13 And thorns shall come up in her palaces, nettles and brambles in the fortresses thereof, and it shall be an habitation of dragons, *and* a court for owls.

14 The wild beasts of the desert shall also meet with the wild beasts of the island, and the satyr shall cry to his fellow; the screech owl also shall rest there, and find for herself a place of rest.

15 There shall the great owl make her nest, and lay, and hatch, and gather under her shadow: there shall the vultures also be gathered, every one with her mate.

16 ¶ Seek ye out of the book of the LORD, and read: no one of these shall fail, none shall want her mate: for my mouth it hath commanded, and his spirit it hath gathered them.

17 And he hath cast the lot for them, and his hand hath divided it unto them by line: they shall possess it for ever, from generation to generation shall they dwell therein.

CHAP. XXXV.

Christ's kingdom flourisheth

THE wilderness and the solitary place shall be glad for them: and the desert shall rejoice, and blossom as the rose.

2 It shall blossom abundantly, and rejoice even with joy and singing; the glory of Lebanon shall be given unto it, the excellency of Carmel and Sharon: they shall see the glory of the LORD, *and* the excellency of our God.

3 ¶ Strengthen ye the weak hands, and confirm the feeble knees.

4 Say to them *that are* of a fearful heart, Be strong, fear not: behold, your God will come *with* vengeance, *even* God *with* a recompence, he will come and save you.

5 Then the eyes of the blind shall be opened, and the ears of the deaf shall be unstopped.

6 Then shall the lame *man* leap as an hart, and the tongue of the dumb sing: for in the wilderness shall waters break out, and streams in the desert.

7 And the parched ground shall become a pool, and the thirsty land springs of water: in the habitation of dragons, where each lay, *shall be* grass with reeds and rushes.

8 And an high way shall be there, and a way, and it shall be called the way of holiness, the unclean shall not pass over it, but it *shall be* for those: the way-faring men, though fools, shall not err *therein*.

9 No lion shall be there, nor *any* ravenous beast shall go up thereon, it shall not be found there: but the redeemed shall walk *there*.

10 And the ransomed of the LORD shall return and come to Zion with songs, and everlasting joy upon their heads: they shall obtain joy and gladness, and sorrow and sighing shall flee

CHAP. XXXVI.

Sennacherib invadeth Judah.

NOW it came to pass in the fourteenth year of king Hezekiah, *that* Sennacherib king of Assyria came up against all the defenced cities of Judah, and took them.

2 And the king of Assyria sent Rabshakeh, from Lachish to Jerusalem, unto king Hezekiah, with a great army: and he stood by the conduit of the upper pool in the highway of the fuller's field.

3 Then came forth unto him Eliakim Hilkiah's son, which *was* over the house, and Shebna the scribe, and Joah Asaph's son the recorder.

4 ¶ And Rabshakeh said unto them, Say ye now to Hezekiah, Thus saith the great king, the king of Assyria, What confidence *is* this wherein thou trustest?

5 I say, *sayest thou* (but *they are but* vain words) *I have* counsel *and* strength for war: now on whom dost thou trust, that thou rebellest against me?

6 Lo, thou trustest in the staff of this broken reed, on Egypt; whereon if a man lean, it will go into his hand, and pierce it: so *is* Pharaoh king of Egypt to all that trust in him.

7 But if thou say to me, We trust in the LORD our God: *is it* not he, whose high places, and whose altars Hezekiah hath taken away, and said to Judah, and to Jerusalem, Ye shall worship before this altar?

8 Now therefore give pledges, I pray thee, to my master the king of Assyria, and I will give thee two thousand horses, if thou be able on thy part to set riders upon them.

9 How then wilt thou turn away the face of one captain of the least of my master's servants, and put thy trust on Egypt for chariots and for horsemen?

10 And am I now come up without the LORD against this land to destroy it? the LORD said unto me, Go up against this land, and destroy it.

11 ¶ Then said Eliakim, and Shebna, and Joah unto Rabshakeh, Speak, I pray thee, unto thy servants in the Syrian language; for we understand *it*: and speak not to us in the Jews language, in the ears of the people that *are* on the wall.

12 ¶ But Rabshakeh said, Hath my master sent me to thy master, and to thee, to speak these words? *hath he* not *sent me* to the men that sit upon the wall, that they may eat their own dung, and drink their own piss with you?

13 Then Rabshakeh stood, and cried with a loud voice in the Jews language, and said, Hear ye the words of the great king, the king of Assyria.

14 Thus saith the king, Let not Hezekiah deceive you, for he shall not be able to deliver you.

15 Neither let Hezekiah make you

Digitized by Google

truſt in the LORD, ſaying, The LORD will ſurely deliver us, this city ſhall not be delivered into the hand of the king of Aſſyria.

16 Hearken not to Hezekiah: for thus ſaith the king of Aſſyria, Make an agreement with me by a preſent, and come out to me: and eat ye every one of his vine, and every one of his fig-tree, and drink ye every one the waters of his own ciſtern:

17 Until I come and take you away to a land like your own land, a land of corn and wine, a land of bread and vineyards.

18 *Beware* leſt Hezekiah perſuade you, ſaying, The LORD will deliver us. Hath any of the gods of the nations delivered his land out of the hand of the king of Aſſyria?

19 Where *are* the gods of Hamath and Arphad? where *are* the gods of Sepharvaim? and have they delivered Samaria out of my hand?

20 Who *are they* amongſt all the gods of theſe lands, that have delivered their land out of my hand, that the LORD ſhould deliver Jeruſalem out of my hand?

21 But they held their peace, and anſwered him not a word: for the king's commandment was, ſaying, Anſwer him not.

22 ¶ Then came Eliakim the ſon of Hilkiah, that *was* over the houſhold, and Shebna the ſcribe, and Joah the ſon of Aſaph the recorder, to Hezekiah with *their* clothes rent, and told him the words of Rabſhakeh.

CHAP. XXXVII.

Hezekiah mourneth.

AND it came to paſs when king Hezekiah heard *it*, that he rent his clothes, and covered himſelf with ſackcloth, and went into the houſe of the LORD.

2 And he ſent Eliakim, who *was* over the houſhold, and Shebna the ſcribe, and the elders of the prieſts covered with ſackcloth, unto Iſaiah the prophet the ſon of Amoz:

3 And they ſaid unto him, Thus ſaith Hezekiah, This day *is* a day of trouble, and of rebuke, and of blaſphemy: for the children are come to the birth, and *there is* not ſtrength to bring forth.

4 It may be the LORD thy God will hear the words of Rabſhakeh, whom the king of Aſſyria his maſter hath ſent to reproach the living God, and will reprove the words which the LORD thy God hath heard: wherefore lift up *thy* prayer for the remnant *that is* left.

5 So the ſervants of king Hezekiah came to Iſaiah.

6 ¶ And Iſaiah ſaid unto them, Thus ſhall ye ſay unto your maſter, Thus ſaith the LORD, Be not afraid of the words that thou haſt heard, wherewith the ſervants of the king of Aſſyria hath blaſphemed me.

7 Behold, I will ſend a blaſt upon him, and he ſhall hear a rumour, and return to his own land, and I will cauſe him to fall by the ſword in his own land.

8 ¶ So Rabſhakeh returned, and found the king of Aſſyria warring againſt Libnah: for he had heard that he was departed from Lachiſh.

9 And he heard ſay concerning Tirhakah king of Ethiopia, He is come forth to make war with thee: and when he heard *it*, he ſent meſſengers to Hezekiah, ſaying,

10 Thus ſhall ye ſpeak to Hezekiah king of Judah, ſaying, Let not thy God in whom thou truſteſt deceive thee, ſaying, Jeruſalem ſhall not be given into the hand of the king of Aſſyria.

11 Behold, thou haſt heard what the kings of Aſſyria have done to all lands, by deſtroying them utterly, and ſhalt thou be delivered?

12 Have the gods of the nations delivered them which my fathers have deſtroyed, *as* Gozan, and Haran, and Rezeph, and the children of Eden which *were* in Telaſſar?

13 Where *is* the king of Hamath, and the king of Arphad, and the king of the city Sepharvaim, Hena and Ivah?

14 ¶ And Hezekiah received the letter from the hand of the meſſengers, and read it: and Hezekiah went up into the houſe of the LORD, and ſpread it before the LORD.

15 And Hezekiah prayed unto the LORD, ſaying,

16 O LORD of hoſts, God of Iſrael, that dwellеſt *between* the cherubims, thou art the God, *even* thou alone of all the kingdoms of the earth, thou haſt made heaven and earth.

17 Incline thine ear, O LORD, and hear; open thine eyes, O LORD, and ſee: and hear all the words of Sennacherib, which hath ſent to reproach the living God.

18 Of a truth, LORD, the kings of Aſſyria have laid waſte all the nations and their countries,

19 And have caſt their gods into the fire: for they *were* no gods, but the work of men's hands, wood and ſtone: therefore they have deſtroyed them.

20 Now therefore, O LORD our God, ſave us from his hand, that all the kingdoms of the earth may know that thou *art* the LORD, *even* thou only.

21 ¶ Then Iſaiah the ſon of Amoz ſent unto Hezekiah, ſaying, Thus ſaith the LORD God of Iſrael, Whereas thou haſt prayed to me againſt Sennacherib king of Aſſyria:

22 This *is* the word which the LORD hath ſpoken concerning him, The virgin, the daughter of Zion hath deſpiſed thee, *and* laughed thee to ſcorn, the daughter of Jeruſalem hath ſhaken her head at thee.

Digitized by Google

13 And thorns shall come up in her palaces, nettles and brambles in the fortresses thereof, and it shall be an habitation of dragons, *and* a court for owls.

14 The wild beasts of the desert shall also meet with the wild beasts of the island, and the satyr shall cry to his fellow; the screech owl also shall rest there, and find for herself a place of rest.

15 There shall the great owl make her nest, and lay, and hatch, and gather under her shadow: there shall the vultures also be gathered, every one with her mate.

16 ¶ Seek ye out of the book of the LORD, and read: no one of these shall fail, none shall want her mate: for my mouth it hath commanded, and his spirit it hath gathered them.

17 And he hath cast the lot for them, and his hand hath divided it unto them by line: they shall possess it for ever, from generation to generation shall they dwell therein.

CHAP. XXXV.

Christ's kingdom flourisheth

THE wilderness and the solitary place shall be glad for them: and the desert shall rejoice, and blossom as the rose.

2 It shall blossom abundantly, and rejoice even with joy and singing; the glory of Lebanon shall be given unto it, the excellency of Carmel and Sharon: they shall see the glory of the LORD, *and* the excellency of our God.

3 ¶ Strengthen ye the weak hands, and confirm the feeble knees.

4 Say to them *that are* of a fearful heart, Be strong, fear not: behold, your God will come *with* vengeance, *even* God *with* a recompence, he will come and save you.

5 Then the eyes of the blind shall be opened, and the ears of the deaf shall be unstopped.

6 Then shall the lame *man* leap as an hart, and the tongue of the dumb sing: for in the wilderness shall waters break out, and streams in the desert.

7 And the parched ground shall become a pool, and the thirsty land springs of water: in the habitation of dragons, where each lay, *shall be* grass with reeds and rushes.

8 And an high-way shall be there, and a way, and it shall be called the way of holiness, the unclean shall not pass over it, but it *shall be* for those: the way-faring men, though fools, shall not err *therein*.

9 No lion shall be there, nor *any* ravenous beast shall go up thereon, it shall not be found there: but the redeemed shall walk *there*.

10 And the ransomed of the LORD shall return and come to Zion with songs, and everlasting joy upon their heads: they shall obtain joy and gladness, and sorrow and sighing shall flee away.

CHAP. XXXVI.

Sennacherib invadeth Judah.

NOW it came to pass in the fourteenth year of king Hezekiah, *that* Sennacherib king of Assyria came up against all the defenced cities of Judah, and took them.

2 And the king of Assyria sent Rabshakeh, from Lachish to Jerusalem, unto king Hezekiah, with a great army: and he stood by the conduit of the upper pool in the high-way of the fuller's field.

3 Then came forth unto him Eliakim Hilkiah's son, which *was* over the house, and Shebna the scribe, and Joah Asaph's son the recorder.

4 ¶ And Rabshakeh said unto them, Say ye now to Hezekiah, Thus saith the great king, the king of Assyria, What confidence *is* this wherein thou trustest?

5 I say, *sayst thou (but they are but* vain words) *I have* counsel *and* strength for war: now on whom dost thou trust, that thou rebellest against me?

6 Lo, thou trustest in the staff of this broken reed, on Egypt; whereon if a man lean, it will go into his hand, and pierce it: so *is* Pharaoh king of Egypt to all that trust in him.

7 But if thou say to me, We trust in the LORD our God: *is it* not he, whose high places, and whose altars Hezekiah hath taken away, and said to Judah, and to Jerusalem, Ye shall worship before this altar?

8 Now therefore give pledges, I pray thee, to my master the king of Assyria, and I will give thee two thousand horses, if thou be able on thy part to set riders upon them.

9 How then wilt thou turn away the face of one captain of the least of my master's servants, and put thy trust on Egypt for chariots and for horsemen?

10 And am I now come up without the LORD against this land to destroy it? the LORD said unto me, Go up against this land, and destroy it.

11 ¶ Then said Eliakim, and Shebna, and Joah unto Rabshakeh, Speak, I pray thee, unto thy servants in the Syrian language; for we understand *it*: and speak not to us in the Jews language, in the ears of the people that *are* on the wall.

12 ¶ But Rabshakeh said, Hath my master sent me to thy master, and to thee, to speak these words? *hath he* not *sent me* to the men that sit upon the wall, that they may eat their own dung, and drink their own piss with you?

13 Then Rabshakeh stood, and cried with a loud voice in the Jews language, and said, Hear ye the words of the great king, the king of Assyria.

14 Thus saith the king, Let not Hezekiah deceive you, for he shall not be able to deliver you.

15 Neither let Hezekiah make you

Digitized by Google

truſt in the LORD, ſaying, The LORD will ſurely deliver us, this city ſhall not be delivered into the hand of the king of Aſſyria.

10 Hearken not to Hezekiah: for thus ſaith the king of Aſſyria, Make an agreement with me by a preſent, and come out to me: and eat ye every one of his vine, and every one of his fig-tree, and drink ye every one the waters of his own ciſtern:

17 Until I come and take you away to a land like your own land, a land of corn and wine, a land of bread and vineyards.

18 *Beware* leſt Hezekiah perſuade you, ſaying, The LORD will deliver us. Hath any of the gods of the nations delivered his land out of the hand of the king of Aſſyria?

19 Where *are* the gods of Hamath and Arphad? where *are* the gods of Sepharvaim? and have they delivered Samaria out of my hand?

20 Who *are they* among all the gods of theſe lands, that have delivered their land out of my hand, that the LORD ſhould deliver Jeruſalem out of my hand?

21 But they held their peace, and anſwered him not a word: for the king's commandment was, ſaying, Anſwer him not.

22 ¶ Then came Eliakim the ſon of Hilkiah, that *was* over the houſhold, and Shebna the ſcribe, and Joah the ſon of Aſaph the recorder, to Hezekiah with *their* clothes rent, and told him the words of Rabſhakeh.

CHAP. XXXVII.

Hezekiah mourneth.

AND it came to paſs when king Hezekiah heard *it*, that he rent his clothes, and covered himſelf with ſackcloth, and went into the houſe of the LORD.

2 And he ſent Eliakim, who *was* over the houſhold, and Shebna the ſcribe, and the elders of the prieſts covered with ſackcloth, unto Iſaiah the prophet the ſon of Amoz:

3 And they ſaid unto him, Thus ſaith Hezekiah, This day *is* a day of trouble, and of rebuke, and of blaſphemy: for the children are come to the birth, and *there is* not ſtrength to bring forth.

4 It may be the LORD thy God will hear the words of Rabſhakeh, whom the king of Aſſyria his maſter hath ſent to reproach the living God, and will reprove the words which the LORD thy God hath heard: wherefore lift up *thy* prayer for the remnant *that is* left.

5 So the ſervants of king Hezekiah came to Iſaiah.

6 ¶ And Iſaiah ſaid unto them, Thus ſhall ye ſay unto your maſter, Thus ſaith the LORD, Be not afraid of the words that thou haſt heard, wherewith the ſervants of the king of Aſſyria hath blaſphemed me.

7 Behold, I will ſend a blaſt upon him, and he ſhall hear a rumour, and return to his own land, and I will cauſe him to fall by the ſword in his own land.

8 ¶ So Rabſhakeh returned, and found the king of Aſſyria warring againſt Libnah: for he had heard that he was departed from Lachiſh.

9 And he heard ſay concerning Tir-hakah king of Ethiopia, He is come forth to make war with thee: and when he heard *it*, he ſent meſſengers to Hezekiah, ſaying,

10 Thus ſhall ye ſpeak to Hezekiah king of Judah, ſaying, Let not thy God in whom thou truſteſt deceive thee, ſaying, Jeruſalem ſhall not be given into the hand of the king of Aſſyria.

11 Behold, thou haſt heard what the kings of Aſſyria have done to all lands, by deſtroying them utterly, and ſhalt thou be delivered?

12 Have the gods of the nations delivered them which my fathers have deſtroyed, *as* Gozan, and Haran, and Rezeph, and the children of Eden which *were* in Telaſſar?

13 Where *is* the king of Hamath, and the king of Arphad, and the king of the city Sepharvaim, Hena and Ivah?

14 ¶ And Hezekiah received the letter from the hand of the meſſengers, and read it: and Hezekiah went up into the houſe of the LORD, and ſpread it before the LORD.

15 And Hezekiah prayed unto the LORD, ſaying,

16 O LORD of hoſts, God of Iſrael, that dwellelt *between* the cherubims, thou art the God, *even* thou alone of all the kingdoms of the earth, thou haſt made heaven and earth.

17 Incline thine ear, O LORD, and hear; open thine eyes, O LORD, and ſee: and hear all the words of Sennacherib, which hath ſent to reproach the living God.

18 Of a truth, LORD, the kings of Aſſyria have laid waſte all the nations and their countries,

19 And have caſt their gods into the fire: for they *were* no gods, but the work of men's hands, wood and ſtone: therefore they have deſtroyed them.

20 Now therefore, O LORD our God, ſave us from his hand, that all the kingdoms of the earth may know that thou *art* the LORD, *even* thou only.

21 ¶ Then Iſaiah the ſon of Amoz ſent unto Hezekiah, ſaying, Thus ſaith the LORD God of Iſrael, Whereas thou haſt prayed to me againſt Sennacherib king of Aſſyria:

22 This *is* the word which the LORD hath ſpoken concerning him, The virgin, the daughter of Zion, hath deſpiſed thee, *and* laughed thee to ſcorn, the daughter of Jeruſalem hath ſhaken her head at thee.

Digitized by Google

13 And thorns shall come up in her palaces, nettles and brambles in the fortresses thereof, and it shall be an habitation of dragons, *and* a court for owls.

14 The wild beasts of the desert shall also meet with the wild beasts of the island, and the satyr shall cry to his fellow; the screech owl also shall rest there, and find for herself a place of rest.

15 There shall the great owl make her nest, and lay, and hatch, and gather under her shadow: there shall the vultures also be gathered, every one with her mate.

16 ¶ Seek ye out of the book of the LORD, and read: no one of these shall fail, none shall want her mate: for my mouth it hath commanded, and his spirit it hath gathered them.

17 And he hath cast the lot for them, and his hand hath divided it unto them by line: they shall possess it for ever, from generation to generation shall they dwell therein.

CHAP. XXXV.

Christ's kingdom flourisheth

THE wilderness and the solitary place shall be glad for them: and the desert shall rejoice, and blossom as the rose.

2 It shall blossom abundantly, and rejoice even with joy and singing; the glory of Lebanon shall be given unto it, the excellency of Carmel and Sharon: they shall see the glory of the LORD, *and* the excellency of our God.

3 ¶ Strengthen ye the weak hands, and confirm the feeble knees.

4 Say to them *that are* of a fearful heart, Be strong, fear not: behold, your God will come *with* vengeance, *even* God *with* a recompence, he will come and save you.

5 Then the eyes of the blind shall be opened, and the ears of the deaf shall be unstopped.

6 Then shall the lame *man* leap as an hart, and the tongue of the dumb sing: for in the wilderness shall waters break out, and streams in the desert.

7 And the parched ground shall become a pool, and the thirsty land springs of water: in the habitation of dragons, where each lay, *shall be* grass with reeds and rushes.

8 And an high-way shall be there, and a way, and it shall be called the way of holiness, the unclean shall not pass over it, but it *shall be* for those: the way-faring men, though fools, shall not err *therein*.

9 No lion shall be there, nor *any* ravenous beast shall go up thereon, it shall not be found there: but the redeemed shall walk *there*.

10 And the ransomed of the LORD shall return and come to Zion with songs, and everlasting joy upon their heads: they shall obtain joy and gladness, and sorrow and sighing shall flee

CHAP. XXXVI.

Sennacherib invadeth Judah.

NOW it came to pass in the fourteenth year of king Hezekiah, *that* Sennacherib king of Assyria came up against all the defenced cities of Judah, and took them.

2 And the king of Assyria sent Rabshakeh, from Lachish to Jerusalem, unto king Hezekiah, with a great army: and he stood by the conduit of the upper pool in the high-way of the fuller's field.

3 Then came forth unto him Eliakim Hilkiah's son, which *was* over the house, and Shebna the scribe, and Joah Asaph's son the recorder.

4 ¶ And Rabshakeh said unto them, Say ye now to Hezekiah, Thus saith the great king, the king of Assyria, What confidence *is* this wherein thou trustest?

5 I say, *sayest thou* (but *they are but* vain words) *I have* counsel and strength for war: now on whom dost thou trust, that thou rebellest against me?

6 Lo, thou trustest in the staff of this broken reed, on Egypt; whereon if a man lean, it will go into his hand, and pierce it: so *is* Pharaoh king of Egypt to all that trust in him.

7 But if thou say to me, We trust in the LORD our God: *is it* not he, whose high places, and whose altars Hezekiah hath taken away, and said to Judah, and to Jerusalem, Ye shall worship before this altar?

8 Now therefore give pledges, I pray thee, to my master the king of Assyria, and I will give thee two thousand horses, if thou be able on thy part to set riders upon them.

9 How then wilt thou turn away the face of one captain of the least of my master's servants, and put thy trust on Egypt for chariots and for horsemen?

10 And am I now come up without the LORD against this land to destroy it? the LORD said unto me, Go up against this land, and destroy it.

11 ¶ Then said Eliakim, and Shebna, and Joah unto Rabshakeh, Speak, I pray thee, unto thy servants in the Syrian language; for we understand *it*: and speak not to us in the Jews language, in the ears of the people that *are* on the wall.

12 ¶ But Rabshakeh said, Hath my master sent me to thy master, and to thee, to speak these words? *hath he* not *sent me* to the men that sit upon the wall, that they may eat their own dung, and drink their own piss with you?

13 Then Rabshakeh stood, and cried with a loud voice in the Jews language, and said, Hear ye the words of the great king, the king of Assyria.

14 Thus saith the king, Let not Hezekiah deceive you, for he shall not be able to deliver you.

15 Neither let Hezekiah make you

Digitized by Google

truſt in the LORD, ſaying, The LORD will ſurely deliver us, this city ſhall not be delivered into the hand of the king of Aſſyria.

16 Hearken not to Hezekiah: for thus ſaith the king of Aſſyria, Make an agreement with me by a preſent, and come out to me: and eat ye every one of his vine, and every one of his fig-tree, and drink ye every one the waters of his own ciſtern:

17 Until I come and take you away to a land like your own land, a land of corn and wine, a land of bread and vineyards.

18 *Beware* leſt Hezekiah perſuade you, ſaying, The LORD will deliver us. Hath any of the gods of the nations delivered his land out of the hand of the king of Aſſyria?

19 Where *are* the gods of Hamath and Arphad? where *are* the gods of Sepharvaim? and have they delivered Samaria out of my hand?

20 Who *are they* amongſt all the gods of theſe lands, that have delivered their land out of my hand, that the LORD ſhould deliver Jeruſalem out of my hand?

21 But they held their peace, and anſwered him not a word: for the king's commandment was, ſaying, Anſwer him not.

22 ¶ Then came Eliakim the ſon of Hilkiah, that *was* over the houſhold, and Shebna the ſcribe, and Joah the ſon of Aſaph the recorder, to Hezekiah with *their* clothes rent, and told him the words of Rabſhakeh.

CHAP. XXXVII.

Hezekiah mourneth.

AND it came to paſs when king Hezekiah heard *it*, that he rent his clothes, and covered himſelf with ſackcloth, and went into the houſe of the LORD.

2 And he ſent Eliakim, who *was* over the houſhold, and Shebna the ſcribe, and the elders of the prieſts covered with ſackcloth, unto Iſaiah the prophet the ſon of Amoz:

3 And they ſaid unto him, Thus ſaith Hezekiah, This day *is* a day of trouble, and of rebuke, and of blaſphemy: for the children are come to the birth, and *there is* not ſtrength to bring forth.

4 It may be the LORD thy God will hear the words of Rabſhakeh, whom the king of Aſſyria his maſter hath ſent to reproach the living God, and will reprove the words which the LORD thy God hath heard: wherefore lift up *thy* prayer for the remnant *that is* left.

5 So the ſervants of king Hezekiah came to Iſaiah.

6 ¶ And Iſaiah ſaid unto them, Thus ſhall ye ſay unto your maſter, Thus ſaith the LORD, Be not afraid of the words that thou haſt heard, wherewith the ſervants of the king of Aſſyria hath blaſphemed me.

7 Behold, I will ſend a blaſt upon him, and he ſhall hear a rumour, and return to his own land, and I will cauſe him to fall by the ſword in his own land.

8 ¶ So Rabſhakeh returned, and found the king of Aſſyria warring againſt Libnah: for he had heard that he was departed from Lachiſh.

9 And he heard ſay concerning Tirhakah king of Ethiopia, He is come forth to make war with thee: and when he heard *it*, he ſent meſſengers to Hezekiah, ſaying,

10 Thus ſhall ye ſpeak to Hezekiah king of Judah, ſaying, Let not thy God in whom thou truſteſt deceive thee, ſaying, Jeruſalem ſhall not be given into the hand of the king of Aſſyria.

11 Behold, thou haſt heard what the kings of Aſſyria have done to all lands, by deſtroying them utterly, and ſhalt thou be delivered?

12 Have the gods of the nations delivered them which my fathers have deſtroyed, as Gozan, and Haran, and Rezeph, and the children of Eden which *were* in Telaſſar?

13 Where *is* the king of Hamath, and the king of Arphad, and the king of the city Sepharvaim, Hena and Ivah?

14 ¶ And Hezekiah received the letter from the hand of the meſſengers, and read it: and Hezekiah went up into the houſe of the LORD, and ſpread it before the LORD.

15 And Hezekiah prayed unto the LORD, ſaying,

16 O LORD of hoſts, God of Iſrael, that dwellest *between* the cherubims, thou art the God, *even* thou alone of all the kingdoms of the earth, thou haſt made heaven and earth.

17 Incline thine ear, O LORD, and hear; open thine eyes, O LORD, and ſee: and hear all the words of Sennacherib, which hath ſent to reproach the living God.

18 Of a truth, LORD, the kings of Aſſyria have laid waſte all the nations and their countries,

19 And have caſt their gods into the fire: for they *were* no gods, but the work of men's hands, wood and ſtone: therefore they have deſtroyed them.

20 Now therefore, O LORD our God, ſave us from his hand, that all the kingdoms of the earth may know that thou *art* the LORD, *even* thou only.

21 ¶ Then Iſaiah the ſon of Amoz ſent unto Hezekiah, ſaying, Thus ſaith the LORD God of Iſrael, Whereas thou haſt prayed to me againſt Sennacherib king of Aſſyria:

22 This *is* the word which the LORD hath ſpoken concerning him, The virgin, the daughter of Zion hath deſpiſed thee, *and* laughed thee to ſcorn, the daughter of Jeruſalem hath ſhaken her head at thee.

Digitized by Google

23 Whom hast thou reproached and blasphemed? and against whom hast thou exalted *thy* voice, and lifted up thine eyes on high? *even* against the Holy One of Israel.

24 By thy servants hast thou reproached the Lord, and hast said, By the multitude of my chariots am I come up to the height of the mountains, to the sides of Lebanon, and I will cut down the tall cedars thereof, *and* the choice fir-trees thereof: and I will enter into the height of his border, *and* the forest of his Carmel.

25 I have digged and drunk water, and with the soles of my feet have I dried up all the rivers of the besieged places.

26 Hast thou not heard long ago, *how* I have done it, *and* of ancient times that I have formed it? now have I brought it to pass, that thou shouldest be to lay waste defenced cities *into* ruinous heaps.

27 Therefore their inhabitants *were* of small power, they were dismayed and confounded: they were *as* the grass of the field, and *as* the green herb, *as* the grass on the housetops, and *as corn* blasted before it be grown up.

28 But I know thy abode, and thy going out, and thy coming in, and thy rage against me.

29 Because thy rage against me, and thy tumult is come up into mine ears: therefore will I put my hook in thy nose, and my bridle in thy lips, and I will turn thee back by the way by which thou camest.

30 And this *shall be* a sign unto thee, Ye shall eat *this* year such as groweth of itself; and the second year that which springeth of the same: and in the third year sow ye and reap, and plant vineyards, and eat the fruit thereof.

31 And the remnant that is escaped of the house of Judah, shall again take root downward, and bear fruit upward.

32 For out of Jerusalem shall go forth a remnant, and they that escape out of mount Zion: the zeal of the LORD of hosts shall do this.

33 Therefore thus saith the LORD concerning the king of Assyria, He shall not come into this city, nor shoot an arrow there, nor come before it with shields, nor cast a bank against it,

34 By the way that he came, by the same shall he return, and shall not come into this city, saith the LORD.

35 For I will defend this city to save it, for mine own sake, and for my servant David's sake.

36 Then the angel of the LORD went forth, and smote in the camp of the Assyrians a hundred and fourscore and five thousand: and when they arose early in the morning, behold they *were* all dead corpses.

37 ¶ So Sennacherib king of Assyria departed, and went, and returned, and dwelt at Nineveh.

38 And it came to pass as he was worshipping in the house of Nisroch his god, that Adrammelech and Sharezer his sons smote him with the sword; and they escaped into the land of Armenia: and Esar-haddon his son reigned in his stead.

CHAP. XXXVIII.

Hezekiah's life lengthened.

IN those days was Hezekiah sick unto death: and Isaiah the prophet the son of Amoz came unto him, and said unto him, Thus saith the LORD, Set thine house in order: for thou shalt die, and not live.

2 Then Hezekiah turned his face toward the wall, and prayed unto the LORD,

3 And said, Remember now, O LORD, I beseech thee, how I have walked before thee in truth, and with a perfect heart, and have done *that which is* good in thy sight. And Hezekiah wept sore.

4 ¶ Then came the word of the LORD to Isaiah, saying,

5 Go, and say to Hezekiah, Thus saith the LORD, the God of David thy father, I have heard thy prayer, I have seen thy tears: behold, I will add unto thy days fifteen years.

6 And I will deliver thee, and this city, out of the hand of the king of Assyria: and I will defend this city.

7 And this *shall be* a sign unto thee from the LORD, that the LORD will do this thing that he hath spoken:

8 Behold, I will bring again the shadow of the degrees which is gone down in the sun-dial of Ahaz ten degrees backward. So the sun returned ten degrees, by which degrees it was gone down.

9 ¶ The writing of Hezekiah king of Judah, when he had been sick, and was recovered of his sickness:

10 I said in the cutting off of my days, I shall go to the gates of the grave: I am deprived of the residue of my years.

11 I said, I shall not see the LORD, *even* the LORD in the land of the living: I shall behold man no more with the inhabitants of the world.

12 Mine age is departed, and is removed from me as a shepherd's tent: I have cut off like a weaver my life: he will cut me off with pining sickness: from day *even* to night wilt thou make an end of me.

13 I reckoned till morning, *that* as a lion so will he break all my bones: from day *even* to night wilt thou make an end of me.

14 Like a crane *or* a swallow, so did I chatter: I did mourn as a dove: mine eyes fail *with looking*

Digitized by Google

upward: O LORD, I am oppressed, undertake for me.

15 What shall I say? he hath both spoken unto me, and himself hath done *it*: I shall go softly all my years in the bitterness of my soul.

16 O Lord, by these *things men* live, and in all these *things is* the life of my spirit: so wilt thou recover me, and make me to live.

17 Behold, for peace I had great bitterness; but thou hast in love to my soul *delivered it* from the pit of corruption: for thou hast cast all my sins behind thy back.

18 For the grave cannot praise thee, death can*not* celebrate thee; they that go down into the pit cannot hope for thy truth.

19 The living, the living he shall praise thee, as I *do* this day: the father to the children shall make known thy truth.

20 The LORD *was ready* to save me: therefore we will sing my songs to the stringed instruments all the days of our life, in the house of the LORD.

21 For Isaiah had said, Let them take a lump of figs, and lay *it* for a plaister upon the boil, and he shall recover.

22 Hezekiah also had said, What *is* the sign that I should go up to the house of the LORD?

CHAP. XXXIX.

The Babylonian captivity foretold.

AT that time Merodach-baladan the son of Baladan king of Babylon, sent letters and a present to Hezekiah: for he had heard that he had been sick, and was recovered.

2 And Hezekiah was glad of them, and shewed them the house of his precious things, the silver, and the gold, and the spices, and the precious ointment, and all the house of his armour, and all that was found in his treasures: there was nothing in his house, nor in all his dominion, that Hezekiah shewed them not.

3 ¶ Then came Isaiah the prophet unto king Hezekiah, and said unto him, What said these men? and from whence came they unto thee? And Hezekiah said, They are come from a far country unto me, *even* from Babylon.

4 Then said he, What have they seen in thine house? And Hezekiah answered, All that *is* in mine house have they seen: there is nothing among my treasures that I have not shewed them.

5 Then said Isaiah to Hezekiah, Hear the word of the LORD of hosts.

6 Behold, the days come, that all that *is* in thine house, and *that* which thy fathers have laid up in store until this day, shall be carried to Babylon: nothing shall be left, saith the LORD.

7 And of thy sons that shall issue from thee, which thou shalt beget, shall they take away; and they shall be eunuchs in the palace of the king of Babylon.

8 Then said Hezekiah to Isaiah, Good *is* the word of the LORD which thou hast spoken. He said moreover, For there shall be peace and truth in my days.

CHAP. XL.

The promulgation of the gospel.

COmfort ye, comfort ye, my people, saith your God.

2 Speak ye comfortably to Jerusalem, and cry unto her, that her warfare is accomplished, that her iniquity is pardoned: for she hath received of the LORD's hand double for all her sins.

3 ¶ The voice of him that crieth in the wilderness, Prepare ye the way of the LORD, make straight in the desert a high-way for our God.

4 Every valley shall be exalted, and every mountain and hill shall be made low: and the crooked shall be made straight, and the rough places plain.

5 And the glory of the LORD shall be revealed, and all flesh shall see *it* together: for the mouth of the LORD hath spoken *it*.

6 The voice said, Cry. And he said, What shall I cry? All flesh *is* grass, and all the goodliness thereof *is* as the flower of the field.

7 The grass withereth, the flower fadeth: because the spirit of the LORD bloweth upon it: surely the people *is* grass.

8 The grass withereth, the flower fadeth: but the word of our God shall stand for ever.

9 ¶ O Zion, that bringest good tidings, get thee up into the high mountain; O Jerusalem, that bringest good tidings, lift up thy voice with strength: lift *it* up, be not afraid: say unto the cities of Judah, Behold your God.

10 Behold, the Lord GOD will come with strong *hand*, and his arm shall rule for him: behold his reward *is* with him, and his work before him.

11 He shall feed his flock like a shepherd: he shall gather the lambs with his arm, and carry *them* in his bosom, *and* shall gently lead those that are with young.

12 ¶ Who hath measured the waters in the hollow of his hand? and meted out heaven with the span, and comprehended the dust of the earth in a measure, and weighed the mountains in scales, and the hills in a balance?

13 Who hath directed the spirit of the LORD? or *being* his counsellor hath taught him?

14 With whom took he counsel, and *who* instructed him, and taught him in the path of judgment, and taught him knowledge, and shewed to him the way of understanding?

15 Behold, the nations *are* as a drop of a bucket, and are counted as the small dust of the balance: be-

Digitized by Google

hold, he taketh up the isles as a very little thing.

16 And Lebanon *is* not sufficient to burn, nor the beasts thereof sufficient for a burnt-offering.

17 All nations before him *are* as nothing, and they are counted to him less than nothing, and vanity.

18 ¶ To whom then will ye liken God? or what likeness will ye compare unto him?

19 The workman melteth a graven image, and the goldsmith spreadeth it over with gold, and casteth silver chains.

20 He that *is* so impoverished that he hath no oblation, chooseth a tree *that* will not rot; he seeketh unto him a cunning workman to prepare a graven image *that* shall not be moved.

21 Have ye not known? have ye not heard? hath it not been told you from the beginning? have ye not understood from the foundations of the earth?

22 *It is* he that sitteth upon the circle of the earth, and the inhabitants thereof *are* as grasshoppers; that stretcheth out the heavens as a curtain, and spreadeth them out as a tent to dwell in:

23 That bringeth the princes to nothing; he maketh the judges of the earth as vanity.

24 Yea, they shall not be planted, yea, they shall not be sown, yea, their stock shall not take root in the earth: and he shall also blow upon them, and they shall wither, and the whirlwind shall take them away as stubble.

25 To whom then will ye liken me, or shall I be equal? saith the holy One.

26 Lift up your eyes on high, and behold who hath created these *things*, that bringeth out their host by number: he calleth them all by names by the greatness of his might, for that *he is* strong in power, not one faileth.

27 Why sayest thou, O Jacob, and speakest, O Israel, My way is hid from the LORD, and my judgment is passed over from my God?

28 ¶ Hast thou not known? hast thou not heard, *that* the everlasting God, the LORD, the creator of the ends of the earth fainteth not, neither is weary? *there is* no searching of his understanding.

29 He giveth power to the faint; and to *them that have* no might, he increaseth strength.

30 Even the youths shall faint and be weary, and the young men shall utterly fall.

31 But they that wait upon the LORD shall renew *their* strength: they shall mount up with wings as eagles, they shall run and not be weary, *and* they shall walk and not

CHAP. XLI.

God expostulateth with his people.

KEEP silence before me, O islands, and let the people renew *their* strength: let them come near, then let them speak: let us come near together to judgment.

2 Who raised up the righteous man from the east, called him to his foot, gave the nations before him, and made *him* rule over kings? he gave *them* as the dust to his sword, *and* as driven stubble to his bow.

3 He pursued them, *and* passed safely; *even* by the way *that* he had not gone with his feet.

4 Who hath wrought and done *it*, calling the generations from the beginning? I the LORD the first, and with the last, I *am* he.

5 The isles saw *it*, and feared, the ends of the earth were afraid, drew near, and came.

6 They helped every one his neighbour, and *every one* said to his brother, Be of good courage.

7 So the carpenter encouraged the goldsmith, *and* he that smoothetheth with the hammer him that smote the anvil, saying, It *is* ready for the soldering: and he fastened it with nails *that* it should not be moved.

8 But thou Israel *art* my servant, Jacob whom I have chosen, the seed of Abraham my friend.

9 *Thou* whom I have taken from the ends of the earth, and called thee from the chief men thereof, and said unto thee, Thou *art* my servant, I have chosen thee, and not cast thee away.

10 ¶ Fear thou not, for I *am* with thee: be not dismayed, for I *am* thy God: I will strengthen thee, yea, I will help thee, yea, I will uphold thee with the right hand of my righteousness.

11 Behold, all *they that were* incensed against thee shall be ashamed and confounded: they shall be as nothing, and they that strive with thee, shall perish.

12 Thou shalt seek them, and shalt not find them, *even* them that contended with thee: they that war against thee shall be as nothing, and as a thing of nought.

13 For I the LORD thy God will hold thy right hand, saying unto thee, Fear not, I will help thee.

14 Fear not, thou worm Jacob, *and* ye men of Israel: I will help thee, saith the LORD, and thy redeemer, the holy One of Israel.

15 Behold, I will make thee a new sharp threshing-instrument having teeth: thou shalt thresh the mountains, and beat *them* small, and shalt make the hills as chaff.

16 Thou shalt fan them, and the wind shall carry them away, and the whirlwind shall scatter them: and thou shalt rejoice in the LORD; *and* shalt glory in the holy One of Israel.

Digitized by Google

17 *When* the poor and needy seek water, and *there is* none, *and* their tongue faileth for thirst, I the LORD will hear them, I the God of Israel will not forsake them.

18 I will open rivers in high places, and fountains in the midst of the valleys: I will make the wilderness a pool of water, and the dry land springs of water.

19 I will plant in the wilderness the cedar, the shittah-tree, and the myrtle, and the oil-tree: I will set in the desert the fir-tree, *and* the pine, and the box-tree together:

20 That they may see, and know, and consider, and understand together, that the hand of the LORD hath done this, and the holy One of Israel hath created it.

21 Produce your cause, saith the LORD; bring forth your strong *reasons*, saith the king of Jacob.

22 Let them bring *them* forth, and shew us what shall happen: let them shew the former things what they *be*, that we may consider them, and know the latter end of them; or declare us things for to come.

23 Shew the things that are to come hereafter, that we may know that ye *are* gods: yea, do good or do evil, that we may be dismayed, and behold *it* together.

24 Behold, ye *are* of nothing, and your work of nought: an abomination *is he that* chooseth you.

25 I have raised up *one* from the north, and he shall come: from the rising of the sun shall he call upon my name, and he shall come upon princes as *upon* mortar, and as the potter treadeth clay.

26 Who hath declared from the beginning, that we may know? and beforetime, that we may say, *He is* righteous? yea, *there is* none that sheweth, yea, *there is* none that declareth, yea, *there is* none that heareth your words.

27 The first *shall say* to Zion, Behold, behold them, and I will give to Jerusalem one that bringeth good tidings.

28 For I beheld, and *there was* no man, even amongst them, and *there was* no counsellor, that when I asked of them, could answer a word.

29 Behold, they *are* all vanity, their works *are* nothing: their molten images *are* wind and confusion.

CHAP. XLII

The office of Christ.

BEhold my servant whom I uphold, mine elect *in whom* my soul delighteth: I have put my spirit upon him, he shall bring forth judgment to the Gentiles.

2 He shall not cry, nor lift up, nor cause his voice to be heard in the street.

3 A bruised reed shall he not break: and the smoking flax shall he not quench: he shall bring forth judgment unto truth.

4 He shall not fail, nor be discouraged, till he have set judgment in the earth: and the isles shall wait for his law.

5 ¶ Thus saith God the LORD, he that created the heavens, and stretched them out; he that spread forth the earth, and that which cometh out of it; he that giveth breath unto the people upon it, and spirit to them that walk therein:

6 I the LORD have called thee in righteousness, and will hold thine hand, and will keep thee, and give thee for a covenant of the people, for a light of the Gentiles;

7 To open the blind eyes, to bring out the prisoners from the prison, *and* them that sit in darkness out of the prison-house.

8 I *am* the LORD, that *is* my name, and my glory will I not give to another, neither my praise to graven images.

9 Behold, the former things are come to pass, and new things do I declare: before they spring forth I tell you of them.

10 Sing unto the LORD a new song, *and* his praise from the end of the earth: ye that go down to the sea, and all that is therein; the isles and the inhabitants thereof.

11 Let the wilderness, and the cities thereof lift up *their voice*, the villages *that* Kedar doth inhabit: let the inhabitants of the rock sing, let them shout from the top of the mountains.

12 Let them give glory unto the LORD, and declare his praise in the islands.

13 The LORD shall go forth as a mighty man, he shall stir up jealousy like a man of war: he shall cry; yea, roar; he shall prevail against his enemies.

14 I have long time holden my peace, I have been still *and* refrained myself: *now* will I cry like a travailing woman, I will destroy and devour at once.

15 I will make waste mountains and hills, and dry up all their herbs, and I will make the rivers islands, and I will dry up the pools.

16 And I will bring the blind by a way *that* they knew not, I will lead them in paths *that* they have not known: I will make darkness light before them, and crooked things straight. These things will I do unto them, and not forsake them.

17 ¶ They shall be turned back, they shall be greatly ashamed that trust in graven images, that say to the molten images, Ye *are* our gods.

18 Hear ye deaf, and look ye blind, that ye may see.

19 Who *is* blind but my servant? or deaf, as my messenger *that* I sent? who *is* blind as *he that is* perfect, and blind as the LORD's servant?

Digitized by Google

20 Seeing many things, but thou obſerveſt not: opening the ears, but he heareth not.

21 The LORD is well pleaſed for his righteouſneſs ſake, he will magnify the law, and make *it* honourable.

22 But this *is* a people robbed and ſpoiled, *they are* all of them ſnared in holes, and they are hid in priſon-houſes: they are for a prey, and none delivereth; for a ſpoil, and none ſaith, Reſtore.

23 Who among you will give ear to this? *who* will hearken and hear for the time to come?

24 Who gave Jacob for a ſpoil, and Iſrael to the robbers? did not the LORD, he againſt whom we have ſinned? for they would not walk in his ways, neither were they obedient unto his law.

25 Therefore he hath poured upon him the fury of his anger, and the ſtrength of battle: and it hath ſet him on fire round about, yet he knew not; and it burned him, yet he laid *it* not to heart.

CHAP. XLIII.

The church comforted.

BUT now thus ſaith the LORD that created thee, O Jacob, and he that formed thee, O Iſrael, fear not: for I have redeemed thee, I have called *thee* by thy name, thou *art* mine.

2 When thou paſſeſt through the waters, I *will be* with thee; and through the rivers, they ſhall not overflow thee: when thou walkeſt through the fire, thou ſhalt not be burnt; neither ſhall the flame kindle upon thee.

3 For I *am* the LORD thy God, the holy One of Iſrael, thy Saviour: I gave Egypt *for* thy ranſom, Ethiopia and Seba for thee.

4 Since thou waſt precious in my ſight, thou haſt been honourable, and I have loved thee: therefore will I give men for thee, and people for thy life.

5 Fear not, for I *am* with thee: I will bring thy ſeed from the eaſt, and gather thee from the weſt.

6 I will ſay to the north, Give up; and to the ſouth, Keep not back: bring my ſons from far, and my daughters from the ends of the earth;

7 *Even* every one *that is* called by my name: for I have created him for my glory, I have formed him, yea, I have made him.

8 ¶ Bring forth the blind people that have eyes, and the deaf that have ears.

9 Let all the nations be gathered together, and let the people be aſſembled: who among them can declare this, and ſhew us former things? let them bring forth their witneſſes, that they may be juſtified? or let them hear, and ſay, *It is* truth.

10 Ye *are* my witneſſes, ſaith the LORD, and my ſervant whom I have [illegible] that ye may know and believe me, and underſtand that I *am* he: before me there was no God formed, neither ſhall there be after me.

11 I, *even* I *am* the LORD, and beſides me *there is* no ſaviour.

12 I have declared, and have ſaved, and I have ſhewed when *there was* no ſtrange *god* among you: therefore ye *are* my witneſſes, ſaith the LORD, that I *am* God.

13 Yea, before the day *was*, I *am* he; and *there is* none that can deliver out of my hand: I will work, and who ſhall let it?

14 ¶ Thus ſaith the LORD your redeemer, the holy One of Iſrael; For your ſake I have ſent to Babylon, and have brought down all their nobles, and the Chaldeans, whoſe cry *is* in the ſhips.

15 I *am* the LORD your holy One, the creator of Iſrael your King.

16 Thus ſaith the LORD, which maketh a way in the ſea, and a path in the mighty waters:

17 Which bringeth forth the chariot and horſe, the army and the power; they ſhall lie down together, they ſhall not riſe: they are extinct, they are quenched as tow.

18 ¶ Remember ye not the former things, neither conſider the things of old.

19 Behold, I will do a new thing: now it ſhall ſpring forth, ſhall ye not know it: I will even make a way in the wilderneſs, *and* rivers in the deſert.

20 The beaſt of the field ſhall honour me, the dragons and the owls: becauſe I give waters in the wilderneſs, *and* rivers in the deſert, to give drink to my people, my choſen.

21 This people have I formed for myſelf, they ſhall ſhew forth my praiſe.

22 ¶ But thou haſt not called upon me, O Jacob, but thou haſt been weary of me, O Iſrael.

23 Thou haſt not brought me the ſmall cattle of thy burnt-offerings, neither haſt thou honoured me with thy ſacrifices. I have not cauſed thee to ſerve with an offering, nor wearied thee with incenſe.

24 Thou haſt bought me no ſweet cane with money, neither haſt thou filled me with the fat of thy ſacrifices: but thou haſt made me to ſerve with thy ſins, thou haſt wearied me with thine iniquities.

25 I, *even* I *am* he that bloteth out thy tranſgreſſions for mine own ſake, and will not remember thy ſins.

26 Put me in remembrance: let us plead together: declare thou, that thou mayeſt be juſtified.

27 Thy firſt father hath ſinned, and thy teachers have tranſgreſſed againſt me.

28 Therefore I have profaned the princes of the ſanctuary, and have given Jacob to the curſe, and Iſrael to reproaches.

Digitized by Google

CHAP. XLIV.

God's church comforted.

YET now hear, O Jacob my servant, and Israel whom I have chosen.

2 Thus saith the LORD that made thee, and formed thee from the womb, *which* will help thee, Fear not, O Jacob, my servant, and thou Jesurun, whom I have chosen.

3 For I will pour water upon him that is thirsty, and floods upon the dry ground: I will pour my spirit upon thy seed, and my blessing upon thine offspring:

4 And they shall spring up *as* among the grass, as willows by the water-courses.

5 One shall say, I *am* the LORD's: and another shall call *himself* by the name of Jacob: and another shall subscribe *with* his hand unto the LORD, and surname *himself* by the name of Israel.

6 Thus saith the LORD the king of Israel, and his redeemer the LORD of hosts, I *am* the first, and I *am* the last, and besides me *there is* no God.

7 And who, as I, shall call, and shall declare it, and set it in order for me, since I appointed the ancient people? and the things that are coming, and shall come? let them shew unto them.

8 Fear ye not, neither be afraid: have not I told thee from that time, and have declared *it?* ye *are* even my witnesses. Is there a God besides me? yea, *there is* no God, I know not *any*.

9 ¶ They that make a graven image *are* all of them vanity, and their delectable things shall not profit, and they *are* their own witnesses they see not, nor know; that they may be ashamed.

10 Who hath formed a god, or molten a graven image *that* is profitable for nothing?

11 Behold, all his fellows shall be ashamed: and the workmen, they *are* of men: let them all be gathered together, let them stand up; *yet* they shall fear, *and* they shall be ashamed together.

12 The smith with the tongs both worketh in the coals, and fashioneth it with hammers, and worketh it with the strength of his arms: yea, he is hungry, and his strength faileth; he drinketh no water, and is faint.

13 The carpenter stretcheth out *his* rule: he marketh it out with a line: he fitteth it with planes, and he marketh it out with a compass, and maketh it after the figure of a man, according to the beauty of a man; that it may remain in the house.

14 He heweth him down cedars, and taketh the cypress and the oak, which he strengtheneth for himself among the trees of the forest: he planteth an ash, and the rain doth nourish *it*.

15 Then shall it be for a man to burn, for he will take thereof, and warm himself; yea, he kindleth *it*, and baketh bread; yea, he maketh a god, and worshippeth *it*: he maketh it a graven image, and falleth down thereto.

16 He burneth part thereof in the fire: with part thereof he eateth flesh: he roasteth roast, and is satisfied: yea, he warmeth *himself*, and saith, Aha, I am warm, I have seen the fire.

17 And the residue thereof he maketh a god, *even* his graven image: he falleth down unto it, and worshippeth *it*, and prayeth unto it, and saith, Deliver me, for thou *art* my god.

18 They have not known nor understood: for he hath shut their eyes, that they cannot see; *and* their hearts, that they cannot understand.

19 And none considereth in his heart, neither *is there* knowledge nor understanding to say, I have burnt part of it in the fire, yea, also I have baked bread upon the coals thereof: I have roasted flesh and eaten *it*, and shall I make the residue thereof an abomination? shall I fall down to the stock of a tree?

20 He feedeth on ashes; a deceived heart hath turned him aside, that he cannot deliver his soul, nor say, *Is there* not a lie in my right hand?

21 ¶ Remember these, O Jacob and Israel; for thou *art* my servant; I have formed thee, thou *art* my servant: O Israel, thou shalt not be forgotten of me:

22 I have blotted out as a thick cloud thy transgressions, and as a cloud, thy sins: return unto me, for I have redeemed thee.

23 Sing, O ye heavens; for the LORD hath done *it*: shout, ye lower parts of the earth: break forth into singing ye mountains, O forest, and every tree therein: for the LORD hath redeemed Jacob, and glorified himself in Israel.

24 Thus saith the LORD thy redeemer, and he that formed thee from the womb, I *am* the LORD that maketh all *things*, that stretcheth forth the heavens alone, that spreadeth abroad the earth by myself.

25 That frustrateth the tokens of the liars, and maketh diviners mad, that turneth wise-*men* backward, and maketh their knowledge foolish:

26 That confirmeth the word of his servant, and performeth the counsel of his messengers, that saith to Jerusalem, Thou shalt be inhabited; and to the cities of Judah, Ye shall be built, and I will raise up the decayed places thereof:

27 That saith to the deep, Be dry, and I will dry up thy rivers:

28 That saith of Cyrus, *He is* my shepherd, and shall perform all my pleasure, even saying to Jerusalem,

Digitized by Google

Thou shalt be built; and to the temple, Thy foundation shall be laid.

CHAP. XLV.

God calleth Cyrus.

THUS saith the LORD to his anointed, to Cyrus, whose right hand I have holden, to subdue nations before him: and I will loose the loins of kings to open before him the two-leaved gates, and the gates shall not be shut.

2 I will go before thee, and make the crooked places straight: I will break in pieces the gates of brass, and cut in sunder the bars of iron.

3 And I will give thee the treasures of darkness, and hidden riches of secret places, that thou mayest know, that I the LORD, which call *thee* by thy name, *am* the God of Israel.

4 For Jacob my servant's sake, and Israel mine elect, I have even called thee by thy name: I have surnamed thee, though thou hast not known me.

5 ¶ I *am* the LORD, and *there is* none else, *there is* no god besides me: I girded thee, though thou hast not known me:

6 That they may know from the rising of the sun, and from the west, that *there is* none besides me, I *am* the LORD, and *there is* none else.

7 I form the light, and create darkness: I make peace, and create evil: I the LORD do all these *things*.

8 Drop down, ye heavens from above, and let the skies pour down righteousness: let the earth open, and let them bring forth salvation, and let righteousness spring up together: I the LORD have created it.

9 Wo unto him that striveth with his maker: *let* the potsherd *strive* with the potsherds of the earth: shall the clay say to him that fashioneth it, What makest thou? or thy work, He hath no hands?

10 Wo unto him that saith unto *his* father, What begettest thou? or to the woman, What hast thou brought forth?

11 Thus saith the LORD, the holy One of Israel, and his maker, Ask me of things to come concerning my sons, and concerning the work of my hands command ye me.

12 I have made the earth, and created man upon it: I, *even* my hands have stretched out the heavens, and all their host have I commanded.

13 I have raised him up in righteousness, and I will direct all his ways: he shall build my city, and he shall let go my captives, not for price nor reward, saith the LORD of hosts.

14 Thus saith the LORD, The labour of Egypt, and merchandise of Ethiopia, and of the Sabeans, men of stature shall come over unto thee, and they shall be thine, they shall come after thee, in chains they shall come over: and they shall fall down unto thee, they shall make supplication unto thee, *saying*, Surely God *is* in thee, and *there is* none else, *there is* no God.

15 Verily thou *art* a God that hidest thyself, O God of Israel the saviour.

16 They shall be ashamed, and also confounded all of them: they shall go to confusion together *that are* makers of idols.

17 *But* Israel shall be saved in the LORD with an everlasting salvation: ye shall not be ashamed nor confounded world without end.

18 For thus saith the LORD that created the heavens, God himself that formed the earth, and made it, he hath established it, he created it not in vain, he formed it to be inhabited, I *am* the LORD, and *there is* none else.

19 I have not spoken in secret, in a dark place of the earth: I said not unto the seed of Jacob, Seek ye me in vain: I the LORD speak righteousness, I declare things that are right.

20 ¶ Assemble yourselves and come: draw near together ye *that are* escaped of the nations: they have no knowledge that set up the wood of their graven image, and pray unto a god *that* cannot save.

21 Tell ye, and bring *them* near, yea, let them take counsel together: who hath declared this from ancient time? *who* hath told it from that time? *have* not I the LORD; and *there is* no God else besides me, a just God and a saviour, *there is* none besides me.

22 Look unto me, and be ye saved, all the ends of the earth: for I *am* God, and *there is* none else.

23 I have sworn by myself, the word is gone out of my mouth in righteousness, and shall not return, that unto me every knee shall bow, every tongue shall swear.

24 Surely, shall *one* say, In the LORD have I righteousness, and strength: *even* to him shall *men* come, and all that are incensed against him shall be ashamed.

25 In the LORD shall all the seed of Israel be justified, and shall glory.

CHAP. XLVI.

The idols of Babylon helpless.

BEL boweth down, Nebo stoopeth, their idols were upon the beasts, and upon the cattle: your carriages *were* heavy loaden, *they are* a burden to the weary *beast*.

2 They stoop, they bow down together, they could not deliver the burden, but themselves are gone into captivity.

3 ¶ Hearken unto me, O house of Jacob, and all the remnant of the house of Israel, *which are* borne *by me* from the belly, *which are* carried from the womb.

4 And *even* to *your* old age I *am* he,

Digitized by Google

and *even* to hoary hairs will I carry *you*: I have made, and I will bear, even I will carry and will deliver *you*.

5 ¶ To whom will ye liken me, and make *me* equal, and compare me, that we may be like?

6 They lavish gold out of the bag, and weigh silver in the balance, *and* hire a goldsmith, and he maketh it a god: they fall down, yea, they worship.

7 They bear him upon the shoulder, they carry him, and set him in his place, and he standeth; from his place shall he not remove: yea, *one* shall cry unto him, yet can he not answer, nor save him out of his trouble.

8 Remember this, and shew yourselves men: bring *it* again to mind, O ye transgressors.

9 Remember the former things of old, for I *am* God, and *there is* none else, I *am* God, and *there is* none like me,

10 Declaring the end from the beginning, and from ancient times *the things* that are not *yet* done, saying, My counsel shall stand, and I will do all my pleasure:

11 Calling a ravenous bird from the east, the man that executeth my counsel from a far country: yea, I have spoken *it*, I will also bring it to pass; I have purposed *it*, I will also do it.

12 ¶ Hearken unto me, ye stout-hearted, that *are* far from righteousness.

13 I bring near my righteousness: it shall not be far off, and my salvation shall not tarry; and I will place salvation in Zion for Israel my glory.

CHAP. XLVII.

God's judgment upon Babylon.

COME down and sit in the dust, O virgin daughter of Babylon, sit on the ground: *there is* no throne, O daughter of the Chaldeans: for thou shalt no more be called tender and delicate.

2 Take the millstones and grind meal, uncover thy locks, make bare the leg, uncover the thigh, pass over the rivers.

3 Thy nakedness shall be uncovered, yea, thy shame shall be seen: I will take vengeance, and I will not meet *thee as* a man.

4 *As for* our redeemer, the LORD of hosts *is* his name, the holy One of Israel.

5 Sit thou silent, and get thee into darkness, O daughter of the Chaldeans: for thou shalt no more be called the lady of kingdoms.

6 ¶ I was wroth with my people, I have polluted mine inheritance, and given them into thine hand: thou didst shew them no mercy, upon the ancient hast thou very heavily laid thy yoke.

7 ¶ And thou saidst, I shall be a lady for ever: *so* that thou didst not lay these *things* to thy heart, neither didst remember the latter end of it.

8 Therefore hear now this, thou *that art* given to pleasures, that dwellest carelessly, that sayest in thine heart, I *am*, and none else besides me, I shall not sit *as* a widow, neither shall I know the loss of children.

9 But these two *things* shall come to thee in a moment in one day; the loss of children, and widowhood; they shall come upon thee in their perfection, for the multitude of thy sorceries, *and* for the great abundance of thine enchantments.

10 ¶ For thou hast trusted in thy wickedness; thou hast said, None seeth me: thy wisdom and thy knowledge, it hath perverted thee; and thou hast said in thine heart, I *am*, and none else besides me.

11 Therefore shall evil come upon thee, thou shalt not know from whence it riseth: and mischief shall fall upon thee, thou shalt not be able to put it off: and desolation shall come upon thee suddenly, *which* thou shalt not know.

12 Stand now with thine enchantments, and with the multitude of thy sorceries, wherein thou hast laboured from thy youth; if so be thou shalt be able to profit, if so be thou mayest prevail.

13 Thou art wearied in the multitude of thy counsels: let now the astrologers, the star-gazers, the monthly prognosticators stand up, and save thee from *these things* that shall come upon thee.

14 Behold, they shall be as stubble: the fire shall burn them: they shall not deliver themselves from the power of the flame: *there shall* not *be* a coal to warm at, *nor* fire to sit before it.

15 Thus shall they be unto thee with whom thou hast laboured, *even* thy merchants from thy youth, they shall wander every one to his quarter, none shall save thee.

CHAP. XLVIII.

The people's obstinacy.

HEAR ye this, O house of Jacob, *which are* called by the name of Israel, and are come forth out of the waters of Judah; which swear by the name of the LORD, and make mention of the God of Israel, *but* not in truth, nor in righteousness.

2 For they call themselves of the holy city, and stay themselves upon the God of Israel, the LORD of hosts *is* his name.

3 I have declared the former things from the beginning: and they went forth out of my mouth, and I shewed them, I did *them* suddenly, and they came to pass.

4 Because I knew that thou *art* obstinate, and thy neck *is* an iron sinew, and thy brow brass:

5 I have even from the beginning declared *it* to thee; before it came to pass I shewed *it* thee: lest thou shouldest say, Mine idol hath done them, and my graven image, and my molten image hath commanded them.

6 Thou hast heard, see all this; and

Digitized by Google

will not ye declare *it?* I have shewed thee new things from this time, even hidden things, and thou didst not know them.

7 They are created now, and not from the beginning, even before the day when thou heardest them not; lest thou shouldest say, Behold, I knew them.

8 Yea, thou heardest not, yea, thou knewest not, yea, from that time *that* thine ear was not opened: for I knew that thou wouldest deal very treacherously, and wast called a transgressor from the womb.

9 ¶ For my name's sake will I defer mine anger, and for my praise will I refrain for thee, that I cut thee not off.

10 Behold, I have refined thee, but not with silver; I have chosen thee in the furnace of affliction.

11 For mine own sake, *even* for mine own sake, will I do *it*; for how should *my name* be polluted? and I will not give my glory unto another.

12 ¶ Hearken unto me, O Jacob, and Israel my called, I *am* he, I *am* the first, I also *am* the last.

13 Mine hand also hath laid the foundation of the earth, and my right hand hath spanned the heavens: *when* I call unto them they stand up together.

14 All ye assemble yourselves and hear: which among them hath declared these *things?* the LORD hath loved him: he will do his pleasure on Babylon, and his arm *shall be on* the Chaldeans.

15 I, *even* I have spoken, yea, I have called him: I have brought him, and he shall make his way prosperous.

16 ¶ Come ye near unto me, hear ye this, I have not spoken in secret from the beginning, from the time that it was, there *am* I: and now the Lord GOD and his spirit hath sent me.

17 Thus saith the LORD thy redeemer, the holy One of Israel, I *am* the LORD thy God which teacheth thee to profit, which leadeth thee by the way *that* thou shouldest go.

18 O that thou hadst hearkened to my commandments! then had thy peace been as a river, and thy righteousness as the waves of the sea:

19 Thy seed also had been as the sand, and the offspring of thy bowels, like the gravel thereof; his name should not have been cut off, nor destroyed from before me.

20 ¶ Go ye forth of Babylon, flee ye from the Chaldeans, with a voice of singing declare ye, tell this, utter it, *even* to the end of the earth: say ye, The LORD hath redeemed his servant Jacob.

21 And they thirsted not *when* he led them through the deserts: he caused the waters to flow out of the rock for them: he clave the rock also, and the waters gushed.

22 *There is* no peace, saith the LORD unto the wicked.

CHAP. XLIX.

Christ sent to the Gentiles.

LIsten, O isles, unto me, and hearken ye people from far, The LORD hath called me from the womb, from the bowels of my mother hath he made mention of my name.

2 And he hath made my mouth like a sharp sword, in the shadow of his hand hath he hid me, and made me a polished shaft, in his quiver hath he hid me,

3 And said unto me, Thou *art* my servant, O Israel, in whom I will be glorified.

4 Then I said, I have laboured in vain, I have spent my strength for nought, and in vain, *yet* surely my judgment *is* with the LORD, and my work with my God.

5 ¶ And now, saith the LORD that formed me from the womb, *to be* his servant, to bring Jacob again to him, Though Israel be not gathered, yet shall I be glorious in the eyes of the LORD, and my God shall be my strength.

6 And he said, It is a light thing that thou shouldest be my servant to raise up the tribes of Jacob, and to restore the preserved of Israel: I will also give thee for a light to the Gentiles, that thou mayest be my salvation unto the end of the earth.

7 Thus saith the LORD, the redeemer of Israel, *and* his holy One, to him whom man despiseth, to him whom the nation abhorreth, to a servant of rulers, Kings shall see and arise, princes also shall worship, because of the LORD that is faithful, *and* the holy One of Israel, and he shall choose thee.

8 Thus saith the LORD, *In an* acceptable time have I heard thee, and in a day of salvation have I helped thee: and I will preserve thee, and give thee for a covenant of the people, to establish the earth, to cause to inherit the desolate heritages;

9 That thou mayest say to the prisoners, Go forth; to them that *are* in darkness, Shew yourselves: they shall feed in the ways, and their pasture *shall be* in all high places.

10 They shall not hunger, nor thirst, neither shall the heat nor sun smite them: for he that hath mercy on them shall lead them, even by the springs of water shall he guide them.

11 And I will make all my mountains a way, and my high-ways shall be exalted.

12 Behold, these shall come from far: and lo, these from the north and from the west, and these from the land of Sinim.

13 ¶ Sing, O heavens, and be joyful, O earth, and break forth into singing, O mountains: for the LORD hath comforted his people, and will have mercy upon his afflicted.

14 But Zion said, The LORD hath forsaken me, and my LORD hath forgotten me.

15 Can a woman forget her suck-

Digitized by Google

ing child, that she should not have compassion on the son of her womb? yea, they may forget, yet will I not forget thee.

16 Behold, I have graven thee upon the palms of *my* hands, thy walls *are* continually before me.

17 Thy children shall make haste; thy destroyers, and they that made thee waste, shall go forth of thee.

18 ¶ Lift up thine eyes round about, and behold: all these gather themselves together *and* come to thee: *as* I live, saith the LORD, thou shalt surely clothe thee with them all, as with an ornament, and bind them *on thee* as a bride *doth*.

19 For thy waste and thy desolate places, and the land of thy destruction shall even now be too narrow by reason of the inhabitants, and they that swallowed thee up shall be far away.

20 The children which thou shalt have, after thou hast lost the other, shall say again in thine ears, The place *is* too strait for me: give place to me that I may dwell.

21 Then shalt thou say in thine heart, Who hath begotten me these, seeing I have lost my children, and am desolate, a captive, and removing to and fro? and who hath brought up these? Behold, I was left alone, these, where *had* they been?

22 Thus saith the Lord GOD, Behold, I will lift up mine hand to the Gentiles, and set up my standard to the people: and they shall bring thy sons in *their* arms, and thy daughters shall be carried upon *their* shoulders.

23 And kings shall be thy nursing-fathers, and their queens thy nursing-mothers: they shall bow down to thee with *their* face toward the earth, and lick up the dust of thy feet, and thou shalt know that I *am* the LORD: for they shall not be ashamed that wait for me.

24 ¶ Shall the prey be taken from the mighty, or the lawful captive delivered?

25 But thus saith the LORD, Even the captives of the mighty shall be taken away, and the prey of the terrible shall be delivered: for I will contend with *him* that contendeth with thee, and I will save thy children.

26 And I will feed them that oppress thee with their own flesh, and they shall be drunken with their own blood, as with sweet wine: and all flesh shall know that I the LORD *am* thy Saviour and thy redeemer, the mighty One of Jacob.

CHAP. L.

The Jews desolation.

THUS saith the LORD, Where *is* the bill of your mother's divorcement, whom I have put away? or which of my creditors *is it* to whom I have sold you? Behold, for your iniquities have you sold yourselves, and for your transgressions is your mother put away.

2 Wherefore when I came, *was* there no man? when I called, was there none to answer? Is my hand shortened at all, that it cannot redeem? or have I no power to deliver? behold, at my rebuke I dry up the sea: I make the rivers a wilderness: their fish stinketh, because *there is* no water, and dieth for thirst.

3 I clothe the heavens with blackness, and I make sackcloth their covering.

4 The Lord GOD hath given me the tongue of the learned, that I should know how to speak a word in season to *him that is* weary: he wakeneth morning by morning: he wakeneth mine ear to hear as the learned.

5 ¶ The Lord GOD hath opened mine ear, and I was not rebellious, neither turned away back.

6 I gave my back to the smiters, and my cheeks to them that plucked off the hair: I hid not my face from shame and spitting.

7 ¶ For the Lord GOD will help me, therefore shall I not be confounded: therefore have I set my face like a flint, and I know that I shall not be ashamed.

8 *He is* near that justifieth me, who will contend with me? let us stand together: who *is* mine adversary? let him come near to me.

9 Behold, the Lord GOD will help me, who *is* he *that* shall condemn me? lo, they all shall wax old as a garment: the moth shall eat them up.

10 ¶ Who *is* among you that feareth the LORD, that obeyeth the voice of his servant, that walketh *in* darkness, and hath no light? let him trust in the name of the LORD, and stay upon his God.

11 Behold, all ye that kindle a fire, that compass *yourselves* about with sparks: walk in the light of your fire, and in the sparks *that* ye have kindled. This shall ye have of mine hand, ye shall lie down in sorrow.

CHAP. LI.

Exhortation to trust in God.

HEarken to me, ye that follow after righteousness, ye that seek the LORD: look unto the rock *whence* ye are hewn, and to the hole of the pit *whence* ye are digged.

2 Look unto Abraham your father, and unto Sarah *that* bare you; for I called him alone, and blessed him, and increased him.

3 For the LORD shall comfort Zion: he will comfort all her waste places, and he will make her wilderness like Eden, and her desert like the garden of the LORD; joy and gladness shall be found therein, thanksgiving, and the voice of melody.

4 ¶ Hearken unto me, my people, and give ear unto me, O my nation: for a law shall proceed from me, and I will make my judgment to rest for a light of the people.

5 My righteousness *is* near

will not ye declare *it?* I have shewed thee new things from this time, even hidden things, and thou didst not know them.

7 They are created now, and not from the beginning, even before the day when thou heardest them not; lest thou shouldest say, Behold, I knew them.

8 Yea, thou heardest not, yea, thou knewest not, yea, from that time *that* thine ear was not opened: for I knew that thou wouldest deal very treacherously, and wast called a transgressor from the womb.

9 ¶ For my name's sake will I defer mine anger, and for my praise will I refrain for thee, that I cut thee not off.

10 Behold, I have refined thee, but not with silver; I have chosen thee in the furnace of affliction.

11 For mine own sake, *even* for mine own sake, will I do *it*; for how should *my name* be polluted? and I will not give my glory unto another.

12 ¶ Hearken unto me, O Jacob, and Israel my called, I *am* he, I *am* the first, I also *am* the last.

13 Mine hand also hath laid the foundation of the earth, and my right hand hath spanned the heavens: *when* I call unto them they stand up together.

14 All ye assemble yourselves and hear: which among them hath declared these *things?* the LORD hath loved him: he will do his pleasure on Babylon, and his arm *shall be on* the Chaldeans.

15 I, *even* I have spoken, yea, I have called him: I have brought him, and he shall make his way prosperous.

16 ¶ Come ye near unto me, hear ye this; I have not spoken in secret from the beginning, from the time that it was, there *am* I: and now the Lord GOD and his spirit hath sent me.

17 Thus saith the LORD thy redeemer, the holy One of Israel, I *am* the LORD thy God which teacheth thee to profit, which leadeth thee by the way *that* thou shouldest go.

18 O that thou hadst hearkened to my commandments! then had thy peace been as a river, and thy righteousness as the waves of the sea;

19 Thy seed also had been as the sand, and the offspring of thy bowels, like the gravel thereof; his name should not have been cut off, nor destroyed from before me.

20 ¶ Go ye forth of Babylon, flee ye from the Chaldeans, with a voice of singing declare ye, tell this, utter it, even to the end of the earth: say ye, The LORD hath redeemed his servant Jacob.

21 And they thirsted not *when* he led them through the deserts: he caused the waters to flow out of the rock for them: he clave the rock also, and the waters gushed.

22 *There is* no peace, saith the LORD, unto the wicked.

CHAP. XLIX.

Christ sent to the Gentiles.

LIsten, O isles, unto me, and hearken ye people from far, The LORD hath called me from the womb, from the bowels of my mother hath he made mention of my name.

2 And he hath made my mouth like a sharp sword, in the shadow of his hand hath he hid me, and made me a polished shaft, in his quiver hath he hid me,

3 And said unto me, Thou *art* my servant, O Israel, in whom I will be glorified.

4 Then I said, I have laboured in vain, I have spent my strength for nought, and in vain, *yet* surely my judgment *is* with the LORD, and my work with my God.

5 ¶ And now, saith the LORD that formed me from the womb, *to be* his servant, to bring Jacob again to him, Though Israel be not gathered, yet shall I be glorious in the eyes of the LORD, and my God shall be my strength.

6 And he said, It is a light thing that thou shouldest be my servant to raise up the tribes of Jacob, and to restore the preserved of Israel: I will also give thee for a light to the Gentiles, that thou mayest be my salvation unto the end of the earth.

7 Thus saith the LORD, the redeemer of Israel, *and* his holy One, to *him* whom man despiseth, to him whom the nation abhorreth, to a servant of rulers, Kings shall see and arise, princes also shall worship, because of the LORD that is faithful, *and* the holy One of Israel, and he shall choose thee.

8 Thus saith the LORD, In an acceptable time have I heard thee, and in a day of salvation have I helped thee: and I will preserve thee, and give thee for a covenant of the people, to establish the earth, to cause to inherit the desolate heritages;

9 That thou mayest say to the prisoners, Go forth; to them that *are* in darkness, Shew yourselves; they shall feed in the ways, and their pasture *shall be* in all high places.

10 They shall not hunger, nor thirst, neither shall the heat nor sun smite them: for he that hath mercy on them shall lead them, even by the springs of water shall he guide them.

11 And I will make all my mountains a way, and my high-ways shall be exalted.

12 Behold, these shall come from far: and lo, these from the north and from the west, and these from the land of Sinim.

13 ¶ Sing, O heavens, and be joyful, O earth, and break forth into singing, O mountains: for the LORD hath comforted his people, and will have mercy upon his afflicted.

14 But Zion said, The LORD hath forsaken me, and my LORD hath forgotten me.

15 Can a woman forget her suck-

Digitized by Google

ing child, that ſhe ſhould not have compaſſion on the ſon of her womb? yea, they may forget, yet will I not forget thee.

16 Behold, I have graven thee upon the palms of *my* hands, thy walls *are* continually before me.

17 Thy children ſhall make haſte; thy deſtroyers, and they that made thee waſte, ſhall go forth of thee.

18 ¶ Lift up thine eyes round about, and behold: all theſe gather themſelves together *and* come to thee: *as* I live, ſaith the LORD, thou ſhalt ſurely clothe thee with them all, as with an ornament, and bind them *on thee* as a bride *doth*.

19 For thy waſte and thy deſolate places, and the land of thy deſtruction ſhall even now be too narrow by reaſon of the inhabitants, and they that ſwallowed thee up ſhall be far away.

20 The children which thou ſhalt have, after thou haſt loſt the other, ſhall ſay again in thine ears, The place *is* too ſtrait for me: give place to me that I may dwell.

21 Then ſhalt thou ſay in thine heart, Who hath begotten me theſe, ſeeing I have loſt my children, and am deſolate, a captive, and removing to and fro? and who hath brought up theſe? Behold, I was left alone, theſe, where *had* they been?

22 Thus ſaith the Lord GOD, Behold, I will lift up mine hand to the Gentiles, and ſet up my ſtandard to the people: and they ſhall bring thy ſons in *their* arms, and thy daughters ſhall be carried upon *their* ſhoulders.

23 And kings ſhall be thy nurſing-fathers, and their queens thy nurſing-mothers: they ſhall bow down to thee with *their* face toward the earth, and lick up the duſt of thy feet, and thou ſhalt know that I *am* the LORD: for they ſhall not be aſhamed that wait for me.

24 ¶ Shall the prey be taken from the mighty, or the lawful captive delivered?

25 But thus ſaith the LORD, Even the captives of the mighty ſhall be taken away, and the prey of the terrible ſhall be delivered: for I will contend with *him* that contendeth with thee, and I will ſave thy children.

26 And I will feed them that oppreſs thee with their own fleſh, and they ſhall be drunken with their own blood, as with ſweet wine: and all fleſh ſhall know that I the LORD *am* thy ſaviour and thy redeemer, the mighty One of Jacob.

CHAP. L.

The Jews dereliction.

THUS ſaith the LORD, Where *is* the bill of your mother's divorcement whom I have put away? or which of my creditors *is it* to whom I have ſold you? Behold, for your iniquities have you ſold yourſelves, and for your tranſgreſſions is your mother put away.

2 Wherefore when I came, *was there* no man? when I called, *was there* none to anſwer? Is my hand ſhortened at all, that it cannot redeem? or have I no power to deliver? behold, at my rebuke I dry up the ſea: I make the rivers a wilderneſs: their fiſh ſtinketh, becauſe *there is* no water, and dieth for thirſt.

3 I clothe the heavens with blackneſs, and I make ſackcloth their covering.

4 The Lord GOD hath given me the tongue of the learned, that I ſhould know how to ſpeak a word in ſeaſon to *him that is* weary: he wakeneth morning by morning: he wakeneth mine ear to hear as the learned.

5 ¶ The Lord GOD hath opened mine ear, and I was not rebellious, neither turned away back.

6 I gave my back to the ſmiters, and my cheeks to them that plucked off the hair: I hid not my face from ſhame and ſpitting.

7 ¶ For the Lord GOD will help me, therefore ſhall I not be confounded: therefore have I ſet my face like a flint, and I know that I ſhall not be aſhamed.

8 *He is* near that juſtifieth me, who will contend with me? let us ſtand together: who *is* mine adverſary? let him come near to me.

9 Behold, the Lord GOD will help me, who *is* he *that* ſhall condemn me? lo, they all ſhall wax old as a garment: the moth ſhall eat them up.

10 ¶ Who *is* among you that feareth the LORD, that obeyeth the voice of his ſervant, that walketh *in* darkneſs, and hath no light? let him truſt in the name of the LORD, and ſtay upon his God.

11 Behold, all ye that kindle a fire, that compaſs *yourſelves* about with ſparks: walk in the light of your fire, and in the ſparks *that* ye have kindled. This ſhall ye have of mine hand, ye ſhall lie down in ſorrow.

CHAP. LI.

Exhortation to truſt in God.

HEarken to me, ye that follow after righteouſneſs, ye that ſeek the LORD: look unto the rock *whence* ye are hewn, and to the hole of the pit *whence* ye are digged.

2 Look unto Abraham your father, and unto Sarah *that* bare you; for I called him alone, and bleſſed him, and increaſed him.

3 For the LORD ſhall comfort Zion: he will comfort all her waſte places, and he will make her wilderneſs like Eden, and her deſert like the garden of the LORD; joy and gladneſs ſhall be found therein, thankſgiving, and the voice of melody.

4 ¶ Hearken unto me, my people, and give ear unto me, O my nation: for a law ſhall proceed from me, and I will make my judgment to reſt for a light of the people.

5 My righteouſneſs *is* near

ſalvation is gone forth, and mine arm ſhall judge the people: the iſles ſhall wait upon me, and on mine arm ſhall they truſt.

6 Lift up your eyes to the heavens, and look upon the earth beneath: for the heavens ſhall vaniſh away like ſmoke, and the earth ſhall wax old like a garment, and they that dwell therein ſhall die in like manner: but my ſalvation ſhall be for ever, and my righteouſneſs ſhall not be aboliſhed.

7 ¶ Hearken unto me, ye that know righteouſneſs, the people in whoſe heart *is* my law, fear ye not the reproach of men, neither be ye afraid of their revilings.

8 For the moth ſhall eat them up like a garment, and the worm ſhall eat them like wool: but my righteouſneſs ſhall be for ever, and my ſalvation from generation to generation.

9 ¶ Awake, awake, put on ſtrength, O arm of the LORD; awake, as in the ancient days, in the generations of old. *Art* thou not it that hath cut Rahab, *and* wounded the dragon?

10 *Art* thou not it which hath dried the ſea, the waters of the great deep, that hath made the depths of the ſea a way for the ranſomed to paſs over?

11 Therefore the redeemed of the LORD ſhall return, and come with ſinging unto Zion, and everlaſting joy *ſhall be* upon their head: they ſhall obtain gladneſs and joy, *and* ſorrow and mourning ſhall flee away.

12 I, *even* I *am* he that comforteth you: who *art* thou, that thou ſhouldeſt be afraid of a man *that* ſhall die, and of the ſon of man *which* ſhall be made *as* graſs?

13 And forgetteſt the LORD thy maker, that hath ſtretched forth the heavens, and laid the foundations of the earth? and haſt feared continually every day, becauſe of the fury of the oppreſſor, as if he were ready to deſtroy? and where *is* the fury of the oppreſſor?

14 The captive exile haſteneth that he may be looſed, and that he ſhould not die in the pit, nor that his bread ſhould fail.

15 But I *am* the LORD thy God, that divided the ſea, whoſe waves roared: the LORD of hoſts *is* his name.

16 And I have put my words in thy mouth, and have covered thee in the ſhadow of mine hand, that I may plant the heavens, and lay the foundations of the earth, and ſay unto Zion, Thou *art* my people.

17 ¶ Awake, awake, ſtand up, O Jeruſalem, which haſt drunk at the hand of the LORD the cup of his fury; thou haſt drunken the dregs of the cup of trembling, *and* wrung *them* out.

18 *There is* none to guide her among all the ſons *whom* ſhe hath brought forth; neither *is there any* that taketh her by the hand, of all the ſons *that* ſhe hath brought up.

19 Theſe two *things* are come unto thee: who ſhall be ſorry for thee? deſolation, and deſtruction, and the famine, and the ſword: by whom ſhall I comfort thee?

20 Thy ſons have fainted, they lie at the head of all the ſtreets as a wild bull in a net: they are full of the fury of the LORD, the rebuke of thy God.

21 ¶ Therefore hear now this, thou afflicted, and drunken, but not with wine.

22 Thus ſaith thy Lord, the LORD, and thy God *that* pleadeth the cauſe of his people, Behold, I have taken out of thine hand the cup of trembling, *even* the dregs of the cup of my fury, thou ſhalt no more drink it again.

23 But I will put it into the hand of them that afflict thee: which have ſaid to thy ſoul, Bow down, that we may go over: and thou haſt laid thy body as the ground, and as the ſtreet to them that went over.

CHAP. LII.

Chriſt's free redemption.

AWake, awake, put on thy ſtrength, O Zion, put on thy beautiful garments, O Jeruſalem the holy city: for henceforth there ſhall no more come into thee the uncircumciſed, and the unclean.

2 Shake thyſelf from the duſt; ariſe, *and* ſit down, O Jeruſalem: looſe thyſelf from the bands of thy neck, O captive daughter of Zion.

3 For thus ſaith the LORD, Ye have ſold yourſelves for nought; and ye ſhall be redeemed without money.

4 For thus ſaith the Lord GOD, My people went down aforetime into Egypt to ſojourn there, and the Aſſyrian oppreſſed them without cauſe.

5 Now therefore, what have I here, ſaith the LORD, that my people *is* taken away for nought? they that rule over them, make them to howl, ſaith the LORD, and my name continually every day *is* blaſphemed.

6 Therefore my people ſhall know my name: therefore *they ſhall know* in that day, that I *am* he that doth ſpeak, behold, *it is* I.

7 ¶ How beautiful upon the mountains are the feet of him that bringeth good tidings, that publiſheth peace, that bringeth good tidings of good, that publiſheth ſalvation, that ſaith unto Zion, Thy God reigneth!

8 Thy watchmen ſhall lift up the voice, with the voice together ſhall they ſing: for they ſhall ſee eye to eye, when the LORD ſhall bring again Zion.

9 ¶ Break forth into joy, ſing together, ye waſte places of Jeruſalem: for the LORD hath comforted his people, he hath redeemed Jeruſalem.

10 The LORD hath made bare his holy arm in the eyes of all the nations, and all the ends of the earth ſhall ſee the ſalvation of our God.

Digitized by Google

11 ¶ Depart ye, depart ye, go ye out from thence, touch no unclean *thing*, go ye out of the midst of her; be ye clean that bear the vessels of the LORD.

12 For ye shall not go out with haste, nor go by flight: for the LORD will go before you: and the God of Israel *will be* your rere-ward.

13 ¶ Behold, my servant shall deal prudently, he shall be exalted and extolled, and be very high.

14 As many were astonished at thee; (his visage was so marred more than any man, and his form more than the sons of men)

15 So shall he sprinkle many nations, the kings shall shut their mouths at him: for *that* which had not been told them shall they see; and *that* which they had not heard, shall they consider.

CHAP. LIII.

The benefits of Christ's passion.

WHO hath believed our report? and to whom is the arm of the LORD revealed?

2 For he shall grow up before him as a tender plant, and as a root out of a dry ground: he hath no form nor comeliness: and when we shall see him, *there is* no beauty that we should desire him.

3 He is despised and rejected of men, a man of sorrows, and acquainted with grief: and we hid as it were *our* faces from him; he was despised, and we esteemed him not.

4 ¶ Surely he hath borne our griefs, and carried our sorrows: yet we did esteem him stricken, smitten of God, and afflicted.

5 But he *was* wounded for our transgressions, he was bruised for our iniquities: the chastisement of our peace *was* upon him, and with his stripes we are healed.

6 All we like sheep have gone astray: we have turned every one to his own way, and the LORD hath laid on him the iniquity of us all.

7 He was oppressed, and he was afflicted, yet he opened not his mouth: he is brought as a lamb to the slaughter, and as a sheep before her shearers is dumb, so he openeth not his mouth.

8 He was taken from prison, and from judgment: and who shall declare his generation? for he was cut off out of the land of the living: for the transgression of my people was he stricken.

9 And he made his grave with the wicked, and with the rich in his death, because he had done no violence, neither *was any* deceit in his mouth.

10 ¶ Yet it pleased the LORD to bruise him, he hath put *him* to grief: when thou shalt make his soul an offering for sin, he shall see *his* seed, he shall prolong *his* days, and the pleasure of the LORD shall prosper in his hand.

11 He shall see of the travel of his soul, *and* shall be satisfied: by his knowledge shall my righteous servant justify many: for he shall bear their iniquities.

12 Therefore will I divide him *a portion* with the great, and he shall divide the spoil with the strong: because he hath poured out his soul unto death: and he was numbered with the transgressors, and he bare the sin of many, and made intercession for the transgressors.

CHAP. LIV.

The Gentiles deliverance.

SING, O barren, thou *that* didst not bear; break forth into singing, and cry aloud, thou *that* didst not travail with child: for more *are* the children of the desolate, than the children of the married wife, saith the LORD.

2 Enlarge the place of thy tent, and let them stretch forth the curtains of thine habitations: spare not, lengthen thy cords, and strengthen thy stakes.

3 For thou shalt break forth on the right hand, and on the left; and thy seed shall inherit the Gentiles, and make the desolate cities to be inhabited.

4 Fear not, for thou shalt not be ashamed: neither be thou confounded, for thou shalt not be put to shame: for thou shalt forget the shame of thy youth, and shalt not remember the reproach of thy widowhood any more.

5 For thy maker *is* thine husband (the LORD of hosts *is* his name;) and thy redeemer the holy one of Israel, the God of the whole earth shall he be called.

6 For the LORD hath called thee as a woman forsaken and grieved in spirit, and a wife of youth, when thou wast refused, saith thy God.

7 For a small moment have I forsaken thee, but with great mercies will I gather thee.

8 In a little wrath I hid my face from thee for a moment; but with everlasting kindness will I have mercy on thee, saith the LORD thy redeemer.

9 For this *is as* the waters of Noah unto me: for *as* I have sworn that the waters of Noah should no more go over the earth; so have I sworn that I would not be wroth with thee, nor rebuke thee.

10 For the mountains shall depart, and the hills be removed, but my kindness shall not depart from thee, neither shall the covenant of my peace be removed, saith the LORD, that hath mercy on thee.

11 ¶ O thou afflicted, tossed with tempest, *and* not comforted, behold, I will lay thy stones with fair colours, and lay thy foundations with sapphires.

12 And I will make thy windows of agates, and thy gates of carbuncles, and all thy borders of pleasant stones.

13 And all thy children *shall be* taught of the LORD, and great *shall be* the peace of thy children

Digitized by Google

salvation is gone forth, and mine arm shall judge the people: the isles shall wait upon me, and on mine arm shall they trust.

6 Lift up your eyes to the heavens, and look upon the earth beneath: for the heavens shall vanish away like smoke, and the earth shall wax old like a garment, and they that dwell therein shall die in like manner: but my salvation shall be for ever, and my righteousness shall not be abolished.

7 ¶ Hearken unto me, ye that know righteousness, the people in whose heart *is* my law, fear ye not the reproach of men, neither be ye afraid of their revilings.

8 For the moth shall eat them up like a garment, and the worm shall eat them like wool: but my righteousness shall be for ever, and my salvation from generation to generation.

9 ¶ Awake, awake, put on strength, O arm of the LORD; awake, as in the ancient days, in the generations of old. *Art* thou not it that hath cut Rahab, *and* wounded the dragon?

10 *Art* thou not it which hath dried the sea, the waters of the great deep, that hath made the depths of the sea a way for the ransomed to pass over?

11 Therefore the redeemed of the LORD shall return, and come with singing unto Zion, and everlasting joy *shall be* upon their head: they shall obtain gladness and joy, *and* sorrow and mourning shall flee away.

12 I, *even* I *am* he that comforteth you: who *art* thou, that thou shouldest be afraid of a man *that* shall die, and of the son of man *which* shall be made *as* grass?

13 And forgettest the LORD thy maker, that hath stretched forth the heavens, and laid the foundations of the earth? and hast feared continually every day, because of the fury of the oppressor, as if he were ready to destroy? and where *is* the fury of the oppressor?

14 The captive exile hasteneth that he may be loosed, and that he should not die in the pit, nor that his bread should fail.

15 But I *am* the LORD thy God, that divided the sea, whose waves roared: the LORD of hosts *is* his name.

16 And I have put my words in thy mouth, and have covered thee in the shadow of mine hand, that I may plant the heavens, and lay the foundations of the earth, and say unto Zion, Thou *art* my people.

17 ¶ Awake, awake, stand up, O Jerusalem, which hast drunk at the hand of the LORD the cup of his fury; thou hast drunken the dregs of the cup of trembling, *and* wrung *them* out.

18 *There is* none to guide her among all the sons *whom* she hath brought forth; neither *is there any* that taketh her by the hand, of all the sons *that* she hath brought up.

19 These two *things* are come unto thee: who shall be sorry for thee? desolation, and destruction, and the famine, and the sword: by whom shall I comfort thee?

20 Thy sons have fainted, they lie at the head of all the streets as a wild bull in a net: they are full of the fury of the LORD, the rebuke of thy God.

21 ¶ Therefore hear now this, thou afflicted, and drunken, but not with wine.

22 Thus saith thy Lord, the LORD, and thy God *that* pleadeth the cause of his people, Behold, I have taken out of thine hand the cup of trembling, *even* the dregs of the cup of my fury, thou shalt no more drink it again.

23 But I will put it into the hand of them that afflict thee: which have said to thy soul, Bow down, that we may go over: and thou hast laid thy body as the ground, and as the street to them that went over.

CHAP. LII.

Christ's free redemption.

AWake, awake, put on thy strength, O Zion, put on thy beautiful garments, O Jerusalem the holy city: for henceforth there shall no more come into thee the uncircumcised, and the unclean.

2 Shake thyself from the dust; arise, *and* sit down, O Jerusalem: loose thyself from the bands of thy neck, O captive daughter of Zion.

3 For thus saith the LORD, Ye have sold yourselves for nought; and ye shall be redeemed without money.

4 For thus saith the Lord GOD, My people went down aforetime into Egypt to sojourn there, and the Assyrian oppressed them without cause.

5 Now therefore, what have I here, saith the LORD, that my people is taken away for nought? they that rule over them, make them to howl, saith the LORD, and my name continually every day *is* blasphemed.

6 Therefore my people shall know my name: therefore *they shall know* in that day, that I *am* he that doth speak, behold, *it is* I.

7 ¶ How beautiful upon the mountains are the feet of him that bringeth good tidings, that publisheth peace, that bringeth good tidings of good, that publisheth salvation, that saith unto Zion, Thy God reigneth!

8 Thy watchmen shall lift up the voice, with the voice together shall they sing: for they shall see eye to eye, when the LORD shall bring again Zion.

9 ¶ Break forth into joy, sing together, ye waste places of Jerusalem: for the LORD hath comforted his people, he hath redeemed Jerusalem.

10 The LORD hath made bare his holy arm in the eyes of all the nations, and all the ends of the earth shall see the salvation of our God.

11 ¶ Depart ye, depart ye, go ye out from thence, touch no unclean *thing*, go ye out of the midst of her; be ye clean that bear the vessels of the LORD.

12 For ye shall not go out with haste, nor go by flight: for the LORD will go before you: and the God of Israel *will be* your rere-ward.

13 ¶ Behold, my servant shall deal prudently, he shall be exalted and extolled, and be very high.

14 As many were astonished at thee; (his visage was so marred more than any man, and his form more than the sons of men)

15 So shall he sprinkle many nations, the kings shall shut their mouths at him: for *that* which had not been told them shall they see; and *that* which they had not heard, shall they consider.

CHAP. LIII.

The benefits of Christ's passion.

WHO hath believed our report? and to whom is the arm of the LORD revealed?

2 For he shall grow up before him as a tender plant, and as a root out of a dry ground: he hath no form nor comeliness: and when we shall see him, *there is* no beauty that we should desire him.

3 He is despised and rejected of men, a man of sorrows, and acquainted with grief: and we hid as it were *our* faces from him; he was despised, and we esteemed him not.

4 ¶ Surely he hath borne our griefs, and carried our sorrows: yet we did esteem him stricken, smitten of God, and afflicted.

5 But he *was* wounded for our transgressions, he was bruised for our iniquities: the chastisement of our peace *was* upon him, and with his stripes we are healed.

6 All we like sheep have gone astray: we have turned every one to his own way, and the LORD hath laid on him the iniquity of us all.

7 He was oppressed, and he was afflicted, yet he opened not his mouth: he is brought as a lamb to the slaughter, and as a sheep before her shearers is dumb, so he openeth not his mouth.

8 He was taken from prison, and from judgment: and who shall declare his generation? for he was cut off out of the land of the living: for the transgression of my people was he stricken.

9 And he made his grave with the wicked, and with the rich in his death, because he had done no violence, neither *was any* deceit in his mouth.

10 ¶ Yet it pleased the LORD to bruise him, he hath put *him* to grief: when thou shalt make his soul an offering for sin, he shall see *his* seed, he shall prolong *his* days, and the pleasure of the LORD shall prosper in his hand.

11 He shall see of the travel of his soul, *and* shall be satisfied: by his knowledge shall my righteous servant justify many: for he shall bear their iniquities.

12 Therefore will I divide him *a portion* with the great, and he shall divide the spoil with the strong: because he hath poured out his soul unto death: and he was numbered with the transgressors, and he bare the sin of many, and made intercession for the transgressors.

CHAP. LIV.

The Gentiles deliverance.

SING, O barren, thou *that* didst not bear; break forth into singing, and cry aloud, thou *that* didst not travail with child: for more *are* the children of the desolate, than the children of the married wife, saith the LORD.

2 Enlarge the place of thy tent, and let them stretch forth the curtains of thine habitations: spare not, lengthen thy cords, and strengthen thy stakes.

3 For thou shalt break forth on the right hand, and on the left; and thy seed shall inherit the Gentiles, and make the desolate cities to be inhabited.

4 Fear not, for thou shalt not be ashamed: neither be thou confounded, for thou shalt not be put to shame: for thou shalt forget the shame of thy youth, and shalt not remember the reproach of thy widowhood any more.

5 For thy maker *is* thine husband (the LORD of hosts *is* his name;) and thy redeemer the holy one of Israel, the God of the whole earth shall he be called.

6 For the LORD hath called thee as a woman forsaken and grieved in spirit, and a wife of youth, when thou wast refused, saith thy God.

7 For a small moment have I forsaken thee, but with great mercies will I gather thee.

8 In a little wrath I hid my face from thee for a moment; but with everlasting kindness will I have mercy on thee, saith the LORD thy redeemer.

9 For this *is as* the waters of Noah unto me: for *as* I have sworn that the waters of Noah should no more go over the earth; so have I sworn that I would not be wroth with thee, nor rebuke thee.

10 For the mountains shall depart, and the hills be removed, but my kindness shall not depart from thee, neither shall the covenant of my peace be removed, saith the LORD, that hath mercy on thee.

11 ¶ O thou afflicted, tossed with tempest, *and* not comforted, behold, I will lay thy stones with fair colours, and lay thy foundations with sapphires.

12 And I will make thy windows of agates, and thy gates of carbuncles, and all thy borders of pleasant stones.

13 And all thy children *shall be* taught of the LORD, and great *shall be* the peace of thy children.

Digitized by Google

14 In righteousness shalt thou be established: thou shalt be far from oppression, for thou shalt not fear; and from terror, for it shall not come near thee.

15 Behold, they shall surely gather together, *but* not by me: whosoever shall gather together against thee, shall fall for thy sake.

16 Behold, I have created the smith that bloweth the coals in the fire, and that bringeth forth an instrument for his work, and have created the waster to destroy.

17 ¶ No weapon that is formed against thee shall prosper; and every tongue *that* shall rise against thee in judgment, thou shalt condemn. This *is* the heritage of the servants of the LORD, and their righteousness *is* of me, saith the LORD.

CHAP. LV.

The prophet calleth to repentance.

HO, every one that thirsteth, come ye to the waters, and he that hath no money; come ye, buy and eat, yea, come, buy wine and milk without money, and without price.

2 Wherefore do ye spend money for *that which is* not bread? and your labour for *that which* satisfieth not? hearken diligently unto me, and eat ye *that which is* good, and let your soul delight itself in fatness.

3 Incline your ear, and come unto me: hear, and your soul shall live: and I will make an everlasting covenant with you, *even* the sure mercies of David.

4 Behold, I have given him *for* a witness to the people, a leader and commander to the people.

5 Behold, thou shalt call a nation *that* thou knowest not, and nations *that* knew not thee shall run unto thee, because of the LORD thy God, and for the holy One of Israel; for he hath glorified thee.

6 ¶ Seek ye the LORD while he may be found, call ye upon him while he is near.

7 Let the wicked forsake his way, and the unrighteous man his thoughts: And let him return unto the LORD, and he will have mercy upon him, and to our God, for he will abundantly pardon.

8 ¶ For my thoughts *are* not your thoughts, neither *are* your ways my ways, saith the LORD.

9 For *as* the heavens are higher than the earth, so are my ways higher than your ways, and my thoughts than your thoughts.

10 For as the rain cometh down, and the snow from heaven, and returneth not thither, but watereth the earth, and maketh it bring forth and bud, that it may give seed to the sower, and bread to the eater:

11 So shall my word be that goeth forth out of my mouth: it shall not return unto me void, but it shall accomplish that which I please, and it shall prosper *in the thing* whereto I sent it.

12 For ye shall go out with joy, and be led forth with peace: the mountains and the hills shall break forth before you into singing, and all the trees of the field shall clap *their* hands.

13 Instead of the thorn shall come up the fir-tree, and instead of the brier shall come up the myrtle-tree: and it shall be to the LORD for a name, for an everlasting sign *that* shall not be cut off.

CHAP. LVI.

Exhortation to sanctification.

THUS saith the LORD, Keep ye judgment, and do justice: for my salvation *is* near to come, and my righteousness to be revealed.

2 Blessed *is* the man *that* doeth this, and the son of man *that* layeth hold on it: that keepeth the sabbath from polluting it, and keepeth his hand from doing any evil.

3 ¶ Neither let the son of the stranger, that hath joined himself to the LORD speak, saying, The LORD hath utterly separated me from his people: neither let the eunuch say, Behold, I *am* a dry tree.

4 For thus saith the LORD unto the eunuchs that keep my sabbaths, and choose *the things* that please me, and take hold of my covenant:

5 Even unto them will I give in mine house, and within my walls, a place and a name better than of sons and of daughters: I will give them an everlasting name that shall not be cut off.

6 Also the sons of the stranger that join themselves to the LORD, to serve him, and to love the name of the LORD, to be his servants, every one that keepeth the sabbath from polluting it, and taketh hold of my covenant:

7 Even them will I bring to my holy mountain, and make them joyful in my house of prayer: their burnt-offerings and their sacrifices *shall be* accepted upon mine altar; for mine house shall be called an house of prayer for all people.

8 The Lord GOD which gathereth the outcasts of Israel saith, Yet will I gather *others* to him, besides those that are gathered unto him.

9 ¶ All ye beasts of the field, come to devour, *yea*, all ye beasts in the forest.

10 His watchmen *are* blind: they *are* all ignorant, they *are* all dumb dogs, they cannot bark; sleeping, lying down, loving to slumber.

11 Yea, they *are* greedy dogs *which* can never have enough, and they *are* shepherds *that* cannot understand: they all look to their own way, every one for his gain, from his quarter.

12 Come ye, *say they*, I will fetch wine, and we will fill ourselves with strong drink, and to morrow shall be as this day, *and* much more abundant.

Digitized by Google

CHAP. LVII.

The blessed death of the righteous.

THE righteous perisheth, and no man layeth *it* to heart; and merciful men *are* taken away, none considering that the righteous is taken away from the evil *to come*.

2 He shall enter into peace: they shall rest in their beds, *each one* walking *in* his uprightness.

3 ¶ But draw near hither, ye sons of the sorceress, the seed of the adulterer and the whore.

4 Against whom do ye sport yourselves? against whom make ye a wide mouth, *and* draw out the tongue? *are* ye not children of transgression, a seed of falsehood?

5 Enflaming yourselves with idols under every green tree, slaying the children in the valleys under the clifts of the rocks?

6 Among the smooth stones of the stream *is* thy portion; they, they *are* thy lot: even to them hast thou poured a drink-offering, thou hast offered a meat-offering. Should I receive comfort in these?

7 Upon a lofty and high mountain hast thou set thy bed: even thither wentest thou up to offer sacrifice.

8 Behind the doors also and the posts hast thou set up thy remembrance: for thou hast discovered *thyself to another* than me, and art gone up: thou hast enlarged thy bed, and made thee *a covenant* with them; thou lovedst their bed where thou sawest *it*.

9 And thou wentest to the king with ointment, and didst increase thy perfumes, and didst send thy messengers far off, and didst debase *thyself even* unto hell.

10 Thou art wearied in the greatness of thy way; *yet* saidst thou not, There is no hope: thou hast found the life of thine hand; therefore thou wast not grieved.

11 And of whom hast thou been afraid or feared, that thou hast lied, and hast not remembered me, nor laid *it* to thy heart? have not I held my peace even of old, and thou fearest me not?

12 I will declare thy righteousness, and thy works, for they shall not profit thee.

13 ¶ When thou criest, let thy companies deliver thee: but the wind shall carry them all away; vanity shall take *them*: but he that putteth his trust in me, shall possess the land, and shall inherit my holy mountain;

14 And shall say, Cast ye up, cast ye up, prepare the way, take up the stumbling-block out of the way of my people.

15 For thus saith the high and lofty One that inhabiteth eternity, whose name *is* Holy, I dwell in the high and holy *place*; with him also *that is* of a contrite and humble spirit, to revive the spirit of the humble, and to revive the heart of the contrite ones.

16 For I will not contend for ever, neither will I be always wroth: for the spirit should fail before me, and the souls *which* I have made.

17 For the iniquity of his covetousness was I wroth, and smote him: I hid me, and was wroth, and he went on frowardly in the way of his heart.

18 I have seen his ways, and will heal him: I will lead him also, and restore comforts unto him, and to his mourners.

19 I create the fruit of the lips; peace, peace to *him that is* far off, and to *him that is* near, saith the LORD, and I will heal him.

20 But the wicked *are* like the troubled sea, when it cannot rest, whose waters cast up mire and dirt.

21 *There is* no peace, saith my God, to the wicked.

CHAP. LVIII.

Hypocrisy is reproved.

CRY aloud, spare not, lift up thy voice like a trumpet, and shew my people their transgression, and the house of Jacob their sins.

2 Yet they seek me daily, and delight to know my ways, as a nation that did righteousness, and forsook not the ordinance of their God: they ask of me the ordinances of justice; they take delight in approaching to God.

3 ¶ Wherefore have we fasted, *say they*, and thou seest not? *wherefore* have we afflicted our soul, and thou takest no knowledge? Behold, in the day of your fast you find pleasure, and exact all your labours.

4 Behold, ye fast for strife, and debate, and to smite with the fist of wickedness; ye shall not fast as *ye do this* day, to make your voice to be heard on high.

5 Is it such a fast that I have chosen? a day for a man to afflict his soul? *is it* to bow down his head as a bulrush, and to spread sackcloth and ashes under *him*? wilt thou call this a fast, and an acceptable day to the LORD?

6 *Is* not this the fast that I have chosen? to loose the bands of wickedness, to undo the heavy burdens, and to let the oppressed go free, and that ye break every yoke?

7 *Is it* not to deal thy bread to the hungry, and that thou bring the poor that are cast out, to thy house? when thou seest the naked, that thou cover him, and that thou hide not thyself from thine own flesh?

8 ¶ Then shall thy light break forth as the morning, and thine health shall spring forth speedily: and thy righteousness shall go before thee, the glory of the LORD shall be thy rere-ward.

9 Then shalt thou call, and the LORD shall answer; thou shalt cry, and he shall say, Here I *am*: if thou take away from the midst of thee the yoke, the putting forth of the finger, and speaking vanity:

10 And *if* thou draw out thy soul

Digitized by Google

the hungry, and satisfy the afflicted soul; then shall thy light rise in obscurity, and thy darkness *be* as the noon-day.

11 And the LORD shall guide thee continually, and satisfy thy soul in drought, and make fat thy bones: and thou shalt be like a watered garden, and like a spring of water, whose waters fail not.

12 And *they that shall be of* thee, shall build the old waste places: thou shalt raise up the foundations of many generations; and thou shalt be called, The repairer of the breach, The restorer of paths to dwell in.

13 ¶ If thou turn away thy foot from the sabbath, *from* doing thy pleasure on my holy day, and call the sabbath a delight, the holy of the LORD, honourable, and shalt honour him, not doing thine own ways, nor finding thine own pleasure, nor speaking *thine own* words:

14 Then shalt thou delight thyself in the LORD, and I will cause thee to ride upon the high places of the earth, and feed thee with the heritage of Jacob thy father: for the mouth of the LORD hath spoken *it*.

CHAP. LIX.

The damnable nature of sin.

BEhold, the LORD's hand is not shortened, that it cannot save: neither his ear heavy, that it cannot hear.

2 But your iniquities have separated between you and your God, and your sins have hid *his* face from you, that he will not hear.

3 For your hands are defiled with blood, and your fingers with iniquity, your lips have spoken lies, your tongue hath muttered perverseness.

4 None calleth for justice, nor *any* pleadeth for truth: they trust in vanity, and speak lies; they conceive mischief, and bring forth iniquity.

5 They hatch cockatrice-eggs, and weave the spider's web: he that eateth of their eggs dieth, and *that which is* crushed, breaketh out into a viper.

6 Their webs shall not become garments, neither shall they cover themselves with their works: their works *are* works of iniquity, and the act of violence *is* in their hands.

7 Their feet run to evil, and they make haste to shed innocent blood: their thoughts *are* thoughts of iniquity, wasting and destruction *are* in their paths.

8 The way of peace they know not, and *there is* no judgment in their goings: they have made them crooked paths: whosoever goeth therein shall not know peace.

9 ¶ Therefore is judgment far from us, neither doth justice overtake us: we wait for light, but behold obscurity; for brightness, *but* we walk in darkness.

10 We grope for the wall like the blind, and we grope as if *we had* no eyes: we stumble at noon-day as in the night; *we are* in desolate places as dead *men*.

11 We roar all like bears, and mourn sore like doves: we look for judgment, but *there is* none; for salvation, *but* it is far off from us.

12 For our transgressions are multiplied before thee, and our sins testify against us: for our transgressions *are* with us, and *as for* our iniquities, we know them:

13 In transgressing and lying against the LORD, and departing away from our God, speaking oppression and revolt, conceiving and uttering from the heart words of falsehood.

14 And judgment is turned away backward, and justice standeth afar off: for truth is fallen in the street, and equity cannot enter.

15 Yea, truth faileth, and he *that* departeth from evil maketh himself a prey: and the LORD saw *it*, and it displeased him that *there was* no judgment.

16 ¶ And he saw that *there was* no man, and wondered that *there was* no intercessor: therefore his arm brought salvation unto him, and his righteousness, it sustained him.

17 For he put on righteousness as a breast-plate, and an helmet of salvation upon his head; and he put on the garments of vengeance *for* clothing, and was clad with zeal as a cloke.

18 According to *their* deeds, accordingly he will repay, fury to his adversaries, recompence to his enemies, to the islands he will repay recompence.

19 So shall they fear the name of the LORD from the west, and *his* glory from the rising of the *sun*: when the enemy shall come in *like* a flood, the Spirit of the LORD shall lift up a standard against him.

20 ¶ And the redeemer shall come to Zion, and unto them that turn from transgression in Jacob, saith the LORD.

21 As for me, this *is* my covenant with them, saith the LORD, My spirit that *is* upon thee, and my words which I have put in thy mouth, shall not depart out of thy mouth, nor out of the mouth of thy seed, nor out of the mouth of thy seed's seed, saith the LORD, from henceforth and for ever.

CHAP. LX.

The glory of the church, &c.

ARISE, shine, for thy light is come, and the glory of the LORD is risen upon thee.

2 For behold, the darkness shall cover the earth, and gross darkness the people: but the LORD shall arise upon thee, and his glory shall be seen upon thee.

3 And the Gentiles shall come to thy light, and kings to the brightness of thy rising.

4 Lift up thine eyes round about, and see; all they gather themselves together, they come to thee, thy sons shall come from far, and thy daughters shall be nursed at *thy* side.

5 Then ſhalt thou ſee and flow together, and thine heart ſhall fear, and be enlarged, becauſe the abundance of the ſea ſhall be converted unto thee, the forces of the Gentiles ſhall come unto thee.

6 The multitude of camels ſhall cover thee: the dromedaries of Midian and Ephah: all they from Sheba ſhall come: they ſhall bring gold and incenſe, and they ſhall ſhew forth the praiſes of the LORD.

7 All the flocks of Kedar ſhall be gathered together unto thee, the rams of Nebaioth ſhall miniſter unto thee: they ſhall come up with acceptance on mine altar, and I will glorify the houſe of my glory.

8 Who *are* theſe *that* fly as a cloud, and as the doves to their windows?

9 Surely the iſles ſhall wait for me, and the ſhips of Tarſhiſh firſt, to bring thy ſons from far, their ſilver and their gold with them, unto the name of the LORD thy God: and to the holy One of Iſrael, becauſe he hath glorified thee.

10 And the ſons of ſtrangers ſhall build up thy walls, and their kings ſhall miniſter unto thee: for in my wrath I ſmote thee, but in my favour have I had mercy on thee.

11 Therefore thy gates ſhall be open continually, they ſhall not be ſhut day nor night, that *men* may bring unto thee the forces of the Gentiles, and *that* their kings *may be* brought.

12 For the nation and kingdom that will not ſerve thee, ſhall periſh: yea, *thoſe* nations ſhall be utterly waſted.

13 The glory of Lebanon ſhall come unto thee, the fir-tree, the pine-tree, and the box together, to beautify the place of my ſanctuary, and I will make the place of my feet glorious.

14 The ſons alſo of them that afflicted thee ſhall come bending unto thee; and all they that deſpiſed thee ſhall bow themſelves down at the ſoles of thy feet; and they ſhall call thee, The city of the LORD, the Zion of the holy One of Iſrael.

15 Whereas thou haſt been forſaken and hated, ſo that no man went through *thee*, I will make thee an eternal excellency, a joy of many generations.

16 Thou ſhalt alſo ſuck the milk of the Gentiles, and ſhalt ſuck the breaſt of kings, and thou ſhalt know that I the LORD *am* thy Saviour, and thy Redeemer, the mighty One of Jacob.

17 For braſs I will bring gold, and for iron I will bring ſilver, and for wood braſs, and for ſtones iron: I will alſo make thy officers peace, and thine exactors righteouſneſs.

18 Violence ſhall no more be heard in thy land, waſting nor deſtruction within thy borders; but thou ſhalt call thy walls Salvation, and thy gates, Praiſe.

19 The ſun ſhall be no more thy light by day, neither for brightneſs ſhall the moon give light unto thee: but the LORD ſhall be unto thee an everlaſting light, and thy God thy glory.

20 Thy ſun ſhall no more go down, neither ſhall thy moon withdraw itſelf: for the LORD ſhall be thine everlaſting light, and the days of thy mourning ſhall be ended.

21 Thy people alſo *ſhall be* all righteous: they ſhall inherit the land for ever, the branch of my planting, the work of my hands, that I may be glorified.

22 A little one ſhall become a thouſand, and a ſmall one a ſtrong nation: I the LORD will haſten it in his time.

CHAP. LXI.

The Office of Chriſt.

THE ſpirit of the Lord GOD *is* upon me, becauſe the LORD hath anointed me to preach good tidings unto the meek, he hath ſent me to bind up the broken-hearted, to proclaim liberty to the captives, and the opening of the priſon to *them that are* bound:

2 To proclaim the acceptable year of the LORD, and the day of vengeance of our God, to comfort all that mourn:

3 To appoint unto them that mourn in Zion, to give unto them beauty for aſhes, the oil of joy for mourning, the garment of praiſe for the ſpirit of heavineſs, that they might be called Trees of righteouſneſs, the planting of the LORD, that he might be glorified.

4 ¶ And they ſhall build the old waſtes, they ſhall raiſe up the former deſolations, and they ſhall repair the waſte cities, the deſolations of many generations.

5 And ſtrangers ſhall ſtand and feed your flocks, and the ſons of the alien *ſhall be* your plough-men, and your vine-dreſſers.

6 But ye ſhall be named the prieſts of the LORD: *men* ſhall call you the miniſters of our God: ye ſhall eat the riches of the Gentiles, and in their glory ſhall you boaſt yourſelves.

7 ¶ For your ſhame *you ſhall have* double; and *for* confuſion they ſhall rejoice in their portion: therefore in their land they ſhall poſſeſs the double: everlaſting joy ſhall be unto them.

8 For I the LORD love judgment, I hate robbery for burnt-offering, and I will direct their work in truth, and I will make an everlaſting covenant with them.

9 And their ſeed ſhall be known among the Gentiles, and their offſpring among the people: all that ſee them ſhall acknowledge them, that they *are* the ſeed *which* the LORD hath bleſſed.

10 I will greatly rejoice in the LORD, my ſoul ſhall be joyful in my God, for he hath clothed me with the garments of ſalvation, he hath covered me with the robe of righteouſneſs, as a bridegroom decketh *himſelf*

ornaments, and as a bride adorneth *herself* with her jewels.

11 For as the earth bringeth forth her bud, and as the garden causeth the things that are sown in it to spring forth: so the Lord GOD will cause righteousness and praise to spring forth before all the nations.

CHAP. LXII.

God's promise to his church.

FOR Zion's sake will I not hold my peace, and for Jerusalem's sake I will not rest, until the righteousness thereof go forth as brightness, and the salvation thereof as a lamp *that* burneth.

2 And the Gentiles shall see thy righteousness, and all kings thy glory: and thou shalt be called by a new name, which the mouth of the LORD shall name.

3 Thou shalt also be a crown of glory in the hand of the LORD, and a royal diadem in the hand of thy God.

4 Thou shalt no more be termed, Forsaken; neither shall thy land any more be termed, Desolate: but thou shalt be called Hephzi-bah, and thy land, Beulah: for the LORD delighteth in thee, and thy land shall be married.

5 ¶ For *as* a young man marrieth a virgin, *so* shall thy sons marry thee: and *as* the bridegroom rejoiceth over the bride, *so* shall thy God rejoice over thee.

6 I have set watchmen upon thy walls, O Jerusalem, *which* shall never hold their peace day nor night: ye that make mention of the LORD, keep not silence;

7 And give him no rest, till he establish, and till he make Jerusalem a praise in the earth.

8 The LORD hath sworn by his right hand, and by the arm of his strength, Surely, I will no more give thy corn *to be* meat for thine enemies, and the sons of the stranger shall not drink thy wine, for the which thou hast laboured:

9 But they that have gathered it, shall eat it, and praise the LORD; and they that have brought it together, shall drink it in the courts of my holiness.

10 ¶ Go through, go through the gates; prepare you the way of the people, cast up, cast up the high-way, gather out the stones, lift up a standard for the people.

11 Behold, the LORD hath proclaimed unto the end of the world, Say ye to the daughter of Zion, Behold, thy salvation cometh; behold, his reward *is* with him, and his work before him.

12 And they shall call them, The holy people, the redeemed of the LORD: and thou shalt be called, Sought out, a city not forsaken.

CHAP. LXIII.

Christ sheweth who he is.

WHO *is* this that cometh from Edom, with dyed garments from Bozrah? this *that is* glorious in his apparel, travelling in the greatness of his strength? I that speak in righteousness, mighty to save.

2 Wherefore *art thou* red in thine apparel, and thy garments like him that treadeth in the wine-fat?

3 I have trodden the wine-press alone, and of the people *there was* none with me: for I will tread them in mine anger, and trample them in my fury, and their blood shall be sprinkled upon my garments, and I will stain all my raiment.

4 For the day of vengeance *is* in mine heart, and the year of my redeemed is come.

5 And I looked, and *there was* none to help; and I wondered that *there was* none to uphold: therefore mine own arm brought salvation unto me, and my fury, it upheld me.

6 And I will tread down the people in mine anger, and make them drunk in my fury, and I will bring down their strength to the earth.

7 ¶ I will mention the loving-kindnesses of the LORD, *and* the praises of the LORD, according to all that the LORD hath bestowed on us, and the great goodness towards the house of Israel, which he hath bestowed on them, according to his mercies, and according to the multitude of his loving-kindnesses.

8 For he said, Surely they *are* my people, children *that* will not lie: so he was their Saviour.

9 ¶ In all their affliction he was afflicted, and the angel of his presence saved them: in his love and in his pity he redeemed them, and he bare them, and carried them all the days of old.

10 ¶ But they rebelled, and vexed his holy spirit: therefore he was turned to be their enemy, *and* he fought against them.

11 Then he remembered the days of old, Moses *and* his people, *saying*, Where *is* he that brought them up out of the sea, with the shepherd of his flock? where *is* he that put his holy spirit within him?

12 That led *them* by the right hand of Moses, with his glorious arm, dividing the water before them, to make himself an everlasting name?

13 That led them through the deep, as an horse in the wilderness, *that* they should not stumble?

14 As a beast goeth down into the valley, the spirit of the LORD caused him to rest: so didst thou lead thy people, to make thyself a glorious name.

15 ¶ Look down from heaven, and behold from the habitation of thy holiness and of thy glory: where *is* thy zeal, and thy strength, the sounding of thy bowels, and of thy mercies towards me? are they restrained?

16 Doubtless thou *art* our father, though Abraham be ignorant of us,

and Iſrael acknowledge us not: thou, O LORD, *art* our Father, our Redeemer, thy name *is* from everlaſting.

17 ¶ O LORD, why haſt thou made us to err from thy ways? *and* hardened our heart from thy fear? Return for thy ſervants ſake, the tribes of thine inheritance.

18 The people of thy holineſs have poſſeſſed *it* but a little while: our adverſaries have trodden down thy ſanctuary.

19 We are *thine*, thou never bareſt rule over them, they were not called by thy name.

CHAP. LXIV.

The church's prayer.

OH that thou wouldeſt rent the heavens, that thou wouldeſt come down, that the mountains might flow down at thy preſence,

2 As *when* the melting fire burneth, the fire cauſeth the waters to boil, to make thy name known to thine adverſaries, *that* the nations may tremble at thy preſence.

3 When thou didſt terrible things, *which* we looked not for, thou cameſt down, the mountains flowed down at thy preſence.

4 For ſince the beginning of the world *men* have not heard, nor perceived by the ear, neither hath the eye ſeen, O God, beſides thee, *what* he hath prepared for him that waiteth for him.

5 Thou meeteſt him that rejoiceth, and worketh righteouſneſs, *thoſe that* remember thee in thy ways: behold, thou art wroth, for we have ſinned in thoſe is continuance, and we ſhall be ſaved.

6 But we are all as an unclean *thing*, and all our righteouſneſſes *are* as filthy rags, and we all do fade as a leaf, and our iniquities, like the wind, have taken us away.

7 And *there is* none that calleth upon thy name, that ſtirreth up himſelf to take hold of thee: for thou haſt hid thy face from us, and haſt conſumed us becauſe of our iniquities.

8 But now, O LORD, thou *art* our father: we *are* the clay, and thou our potter, and we all *are* the work of thy hand.

9 ¶ Be not wroth very ſore, O LORD, neither remember iniquity for ever: behold, ſee, we beſeech thee, we *are* all thy people.

10 Thy holy cities are a wilderneſs, Zion is a wilderneſs, Jeruſalem a deſolation.

11 Our holy and our beautiful houſe, where our fathers praiſed thee, is burnt up with fire: and all our pleaſant things are laid waſte.

12 Wilt thou refrain thyſelf for theſe *things*, O LORD? wilt thou hold thy peace, and afflict us very ſore?

CHAP. LXV.

The Gentiles called.

I Am ſought of *them that* aſked not *for me*: I am found of *them that* ſought me not: I ſaid, Behold me, behold me, unto a nation *that* was not called by my name.

2 I have ſpread out my hands all the day unto a rebellious people, which walketh in a way *that was* not good, after their own thoughts;

3 A people that provoketh me to anger continually to my face, that ſacrificeth in gardens, and burneth incenſe upon altars of brick:

4 Which remain among the graves, and lodge in the monuments, which eat ſwine's fleſh, and broth of abominable *things is in* their veſſels:

5 Which ſay, Stand by thyſelf, come not near to me, for I am holier than thou: theſe *are* a ſmoke in my noſe, a fire that burneth all the day.

6 Behold, *it is* written before me, I will not keep ſilence, but will recompenſe, even recompenſe into their boſom.

7 Your iniquities, and the iniquities of your fathers together (ſaith the LORD) which have burnt incenſe upon the mountains, and blaſphemed me upon the hills: therefore will I meaſure their former work into their boſom.

8 ¶ Thus ſaith the LORD, As the new wine is found in the cluſter, and *one* ſaith, Deſtroy it not, for a bleſſing *is* in it: ſo will I do for my ſervants ſakes, that I may not deſtroy them all.

9 And I will bring forth a ſeed out of Jacob, and out of Judah an inheritor of my mountains: and mine elect ſhall inherit it, and my ſervants ſhall dwell there.

10 And Sharon ſhall be a fold of flocks, and the valley of Achor a place for the herds to lie down in, for my people that have ſought me.

11 ¶ But ye *are* they that forſake the LORD, that forget my holy mountain, that prepare a table for that troop, and that furniſh the drink-offering unto that number.

12 Therefore will I number you to the ſword, and ye ſhall all bow down to the ſlaughter: becauſe when I called, ye did not anſwer; when I ſpake, ye did not hear, but did evil before mine eyes, and did chooſe *that* wherein I delighted not.

13 Therefore thus ſaith the Lord GOD, Behold, my ſervants ſhall eat, but ye ſhall be hungry: behold, my ſervants ſhall drink, but ye ſhall be thirſty: behold, my ſervants ſhall rejoice, but ye ſhall be aſhamed:

14 Behold, my ſervants ſhall ſing for joy of heart, but ye ſhall cry for ſorrow of heart, and ſhall howl for vexation of ſpirit.

15 And ye ſhall leave your name for a curſe unto my choſen: for the Lord GOD ſhall ſlay thee, and call his ſervants by another name:

16 That he who bleſſeth himſelf in the earth, ſhall bleſs himſelf in the God of truth, and he that ſwe[arethe] in the earth, ſhall ſwear by

ornaments, and as a bride adorneth *herself* with her jewels.

11 For as the earth bringeth forth her bud, and as the garden causeth the things that are sown in it to spring forth: so the Lord GOD will cause righteousness and praise to spring forth before all the nations.

CHAP. LXII.

God's promise to his church.

FOR Zion's sake will I not hold my peace, and for Jerusalem's sake I will not rest, until the righteousness thereof go forth as brightness, and the salvation thereof as a lamp *that* burneth.

2 And the Gentiles shall see thy righteousness, and all kings thy glory: and thou shalt be called by a new name, which the mouth of the LORD shall name.

3 Thou shalt also be a crown of glory in the hand of the LORD, and a royal diadem in the hand of thy God.

4 Thou shalt no more be termed, Forsaken; neither shall thy land any more be termed, Desolate: but thou shalt be called Hephzi-bah, and thy land, Beulah: for the LORD delighteth in thee, and thy land shall be married.

5 ¶ For *as* a young man marrieth a virgin, *so* shall thy sons marry thee: and *as* the bridegroom rejoiceth over the bride, *so* shall thy God rejoice over thee.

6 I have set watchmen upon thy walls, O Jerusalem, *which* shall never hold their peace day nor night: ye that make mention of the LORD, keep not silence;

7 And give him no rest, till he establish, and till he make Jerusalem a praise in the earth.

8 The LORD hath sworn by his right hand, and by the arm of his strength, Surely, I will no more give thy corn *to be* meat for thine enemies, and the sons of the stranger shall not drink thy wine, for the which thou hast laboured:

9 But they that have gathered it, shall eat it, and praise the LORD; and they that have brought it together, shall drink it in the courts of my holiness.

10 ¶ Go through, go through the gates; prepare you the way of the people, cast up, cast up the high-way, gather out the stones, lift up a standard for the people.

11 Behold, the LORD hath proclaimed unto the end of the world, Say ye to the daughter of Zion, Behold, thy salvation cometh; behold, his reward *is* with him, and his work before him.

12 And they shall call them, The holy people, the redeemed of the LORD: and thou shalt be called, Sought out, a city not forsaken.

CHAP. LXIII.

Christ sheweth who he is.

WHO *is* this that cometh from Edom, with dyed garments from Bozrah? this *that is* glorious in his apparel, travelling in the greatness of his strength? I that speak in righteousness, mighty to save.

2 Wherefore *art thou* red in thine apparel, and thy garments like him that treadeth in the wine-fat?

3 I have trodden the wine-press alone, and of the people *there was* none with me: for I will tread them in mine anger, and trample them in my fury, and their blood shall be sprinkled upon my garments, and I will stain all my raiment.

4 For the day of vengeance *is* in mine heart, and the year of my redeemed is come.

5 And I looked, and *there was* none to help; and I wondered that *there was* none to uphold: therefore mine own arm brought salvation unto me, and my fury, it upheld me.

6 And I will tread down the people in mine anger, and make them drunk in my fury, and I will bring down their strength to the earth.

7 ¶ I will mention the loving-kindnesses of the LORD, *and* the praises of the LORD, according to all that the LORD hath bestowed on us, and the great goodness towards the house of Israel, which he hath bestowed on them, according to his mercies, and according to the multitude of his loving-kindnesses.

8 For he said, Surely they *are* my people, children *that* will not lie: so he was their Saviour.

9 ¶ In all their affliction he was afflicted, and the angel of his presence saved them: in his love and in his pity he redeemed them, and he bare them, and carried them all the days of old.

10 ¶ But they rebelled, and vexed his holy spirit: therefore he was turned to be their enemy, *and* he fought against them.

11 Then he remembered the days of old, Moses *and* his people, *saying*, Where *is* he that brought them up out of the sea, with the shepherd of his flock? where *is* he that put his holy spirit within him?

12 That led *them* by the right hand of Moses, with his glorious arm, dividing the water before them, to make himself an everlasting name?

13 That led them through the deep, as an horse in the wilderness, *that* they should not stumble?

14 As a beast goeth down into the valley, the spirit of the LORD caused him to rest: so didst thou lead thy people, to make thyself a glorious name.

15 ¶ Look down from heaven, and behold from the habitation of thy holiness and of thy glory: where *is* thy zeal, and thy strength, the sounding of thy bowels, and of thy mercies towards me? are they restrained?

16 Doubtless thou *art* our father, though Abraham be ignorant of us,

Digitized by Google

and Israel acknowledge us not: thou, O LORD, *art* our Father, our Redeemer, thy name *is* from everlasting.

17 ¶ O LORD, why hast thou made us to err from thy ways? *and* hardened our heart from thy fear? Return for thy servants sake, the tribes of thine inheritance.

18 The people of thy holiness have possessed *it* but a little while: our adversaries have trodden down thy sanctuary.

19 We are *thine*, thou never barest rule over them, they were not called by thy name.

CHAP. LXIV.

The church's prayer.

OH that thou wouldest rent the heavens, that thou wouldest come down, that the mountains might flow down at thy presence,

2 As *when* the melting fire burneth, the fire causeth the waters to boil, to make thy name known to thine adversaries, *that* the nations may tremble at thy presence.

3 When thou didst terrible things, *which* we looked not for, thou camest down, the mountains flowed down at thy presence.

4 For since the beginning of the world *men* have not heard, nor perceived by the ear, neither hath the eye seen, O God, besides thee, *what* he hath prepared for him that waiteth for him.

5 Thou meetest him that rejoiceth, and worketh righteousness, *those that* remember thee in thy ways: behold, thou art wroth, for we have sinned in those is continuance, and we shall be saved.

6 But we are all as an unclean *thing*, and all our righteousnesses *are* as filthy rags, and we all do fade as a leaf, and our iniquities, like the wind, have taken us away.

7 And *there is* none that calleth upon thy name, that stirreth up himself to take hold of thee: for thou hast hid thy face from us, and hast consumed us because of our iniquities.

8 But now, O LORD, thou *art* our father: we *are* the clay, and thou our potter, and we all *are* the work of thy hand.

9 ¶ Be not wroth very sore, O LORD, neither remember iniquity for ever: behold, see, we beseech thee, we *are* all thy people.

10 Thy holy cities are a wilderness, Zion is a wilderness, Jerusalem a desolation.

11 Our holy and our beautiful house, where our fathers praised thee, is burnt up with fire: and all our pleasant things are laid waste.

12 Wilt thou refrain thyself for these *things*, O LORD? wilt thou hold thy peace, and afflict us very sore?

CHAP. LXV.

The Gentiles called.

I Am sought *of them that* asked not *for me*: I am found of *them that* sought me not: I said, Behold me, behold me, unto a nation *that* was not called by my name.

2 I have spread out my hands all the day unto a rebellious people, which walketh in a way *that* was not good, after their own thoughts;

3 A people that provoketh me to anger continually to my face, that sacrificeth in gardens, and burneth incense upon altars of brick:

4 Which remain among the graves, and lodge in the monuments, which eat swine's flesh, and broth of abominable *things is in* their vessels;

5 Which say, Stand by thyself, come not near to me, for I am holier than thou: these *are* a smoke in my nose, a fire that burneth all the day.

6 Behold, *it is* written before me, I will not keep silence, but will recompense, even recompense into their bosom,

7 Your iniquities, and the iniquities of your fathers together (saith the LORD) which have burnt incense upon the mountains, and blasphemed me upon the hills: therefore will I measure their former work into their bosom.

8 ¶ Thus saith the LORD, As the new wine is found in the cluster, and *one* saith, Destroy it not, for a blessing *is* in it: so will I do for my servants sakes, that I may not destroy them all.

9 And I will bring forth a seed out of Jacob, and out of Judah an inheritor of my mountains: and mine elect shall inherit it, and my servants shall dwell there.

10 And Sharon shall be a fold of flocks, and the valley of Achor a place for the herds to lie down in, for my people that have sought me.

11 ¶ But ye *are* they that forsake the LORD, that forget my holy mountain, that prepare a table for that troop, and that furnish the drink-offering unto that number.

12 Therefore will I number you to the sword, and ye shall all bow down to the slaughter: because when I called, ye did not answer; when I spake, ye did not hear, but did evil before mine eyes, and did choose *that* wherein I delighted not.

13 Therefore thus saith the Lord GOD, Behold, my servants shall eat, but ye shall be hungry: behold, my servants shall drink, but ye shall be thirsty: behold, my servants shall rejoice, but ye shall be ashamed:

14 Behold, my servants shall sing for joy of heart, but ye shall cry for sorrow of heart, and shall howl for vexation of spirit.

15 And ye shall leave your name for a curse unto my chosen: for the Lord GOD shall slay thee, and call his servants by another name:

16 That he who blesseth himself in the earth, shall bless himself in the God of truth; and he that sweareth in the earth, shall swear by the God

of truth; because the former troubles are forgotten, and because they are hid from mine eyes.

17 ¶ For behold, I create new heavens, and a new earth: and the former shall not be remembered, nor come into mind.

18 But be you glad and rejoice for ever *in that* which I create: for behold, I create Jerusalem a rejoicing, and her people a joy.

19 And I will rejoice in Jerusalem, and joy in my people, and the voice of weeping shall be no more heard in her, nor the voice of crying.

20 There shall be no more thence an infant of days, nor an old man that hath not filled his days: for the child shall die an hundred years old, but the sinner *being* an hundred years old shall be accursed.

21 And they shall build houses, and inhabit *them*; and they shall plant vineyards, and eat the fruit of them.

22 They shall not build, and another inhabit; they shall not plant, and another eat: for as the days of a tree, *are* the days of my people, and mine elect shall long enjoy the work of their hands.

23 They shall not labour in vain, nor bring forth for trouble: for they *are* the seed of the blessed of the LORD, and their offspring with them.

24 And it shall come to pass, that before they call, I will answer, and while they are yet speaking, I will hear.

25 The wolf and the lamb shall feed together, and the lion shall eat straw like the bullock: and dust *shall* be the serpent's meat. They shall not hurt, nor destroy in all my holy mountain, saith the LORD.

CHAP. LXVI.

God will be served in sincerity.

THUS saith the LORD, The heaven *is* my throne, and the earth *is* my footstool: Where *is* the house that ye build unto me? and where *is* the place of my rest?

2 For all those *things* hath mine hand made, and all those *things* have been, saith the LORD: but to this *man* will I look, *even* to *him that is* poor, and of a contrite spirit, and trembleth at my word.

3 He that killeth an ox, *is as if* he slew a man; he that sacrificeth a lamb, *as if* he cut off a dog's neck; he that offereth an oblation, *as if he offered* swine's blood; he that burneth incense, *as if* he blessed an idol. Yea, they have chosen their own ways, and their soul delighteth in their abominations.

4 I also will choose their delusions, and will bring their fears upon them; because when I called, none did answer; when I spake, they did not hear: but they did evil before mine eyes, and chose that in which I delighted not.

5 Hear the word of the LORD, ye that tremble at his word, Your brethren that hated you, that cast you out for my name's sake, said, Let the LORD be glorified: but he shall appear to your joy, and they shall be ashamed.

6 A voice of noise from the city, a voice from the temple, a voice of the LORD that rendereth recompence to his enemies.

7 Before she travailed, she brought forth: before her pain came, she was delivered of a man-child.

8 Who hath heard such a thing? Who hath seen such things? shall the earth be made to bring forth in one day, *or* shall a nation be born at once? for as soon as Zion travailed, she brought forth her children.

9 Shall I bring to the birth, and not cause to bring forth? saith the LORD: shall I cause to bring forth, and shut *the womb?* saith thy God.

10 Rejoice ye with Jerusalem, and be glad with her, all ye that love her: rejoice for joy with her, all ye that mourn for her:

11 That ye may suck, and be satisfied with the breasts of her consolations: that ye may milk out, and be delighted with the abundance of her glory.

12 For thus saith the LORD, Behold, I will extend peace to her like a river, and the glory of the Gentiles like a flowing stream: then shall ye suck, ye shall be borne upon *her* sides, and be dandled upon her knees.

13 As one whom his mother comforteth, so will I comfort you: and ye shall be comforted in Jerusalem.

14 And when ye see *this*, your heart shall rejoice, and your bones shall flourish like an herb: and the hand of the LORD shall be known towards his servants, and *his* indignation towards his enemies.

15 For behold, the LORD will come with fire, and with his chariots like a whirlwind, to render his anger with fury, and his rebuke with flames of fire.

16 For by fire, and by his sword, will the LORD plead with all flesh: and the slain of the LORD shall be many.

17 They that sanctify themselves and purify themselves in the gardens, behind one *tree* in the midst, eating swine's flesh, and the abomination, and the mouse; shall be consumed together, saith the LORD.

18 For I *know* their works and their thoughts: it shall come, that I will gather all nations and tongues, and they shall come and see my glory.

19 And I will set a sign among them, and I will send those that escape of them, unto the nations, *to* Tarshish, Pul, and Lud, that draw the bow, *to* Tubal, and Javan, *to* the isles afar off, that have not heard my fame, neither have seen my glory; and they shall declare my glory among the Gentiles.

Digitized by Google

20 And they shall bring all your brethren *for* an offering unto the LORD, out of all nations, upon horses, and in chariots, and in litters, and upon mules, and upon swift beasts, to my holy mountain Jerusalem, saith the LORD, as the children of Israel bring an offering in a clean vessel into the house of the LORD.

21 And I will also take of them for priests, *and* for Levites, saith the LORD.

22 For as the new heavens, and the new earth, which I will make, shall remain before me, saith the LORD, so shall your seed and your name remain.

23 And it shall come to pass, *that* from one new moon to another, and from one sabbath to another, shall all flesh come to worship before me, saith the LORD.

24 And they shall go forth, and look upon the carcases of the men that have transgressed against me: for their worm shall not die, neither shall their fire be quenched; and they shall be an abhorring unto all flesh.

¶ *The Book of the Prophet* JEREMIAH.

CHAP. I.

The calling of Jeremiah.

THE words of Jeremiah the son of Hilkiah, of the priests that *were* in Anathoth in the land of Benjamin:

2 To whom the word of the LORD came in the days of Josiah the son of Amon king of Judah, in the thirteenth year of his reign.

3 It came also in the days of Jehoiakim the son of Josiah king of Judah, unto the end of the eleventh year of Zedekiah the son of Josiah king of Judah, unto the carrying away of Jerusalem captive in the fifth month.

4 Then the word of the LORD, came unto me, saying,

5 Before I formed thee in the belly, I knew thee; and before thou camest forth out of the womb, I sanctified thee, *and* I ordained thee a prophet unto the nations.

6 Then said I, Ah, Lord GOD, behold, I cannot speak, for I *am* a child.

7 ¶ But the LORD said unto me, Say not, I *am* a child: for thou shalt go to all that I shall send thee, and whatsoever I command thee thou shalt speak.

8 Be not afraid of their faces: for I *am* with thee to deliver thee, saith the LORD.

9 Then the LORD put forth his hand, and touched my mouth, and the LORD said unto me, Behold, I have put my words in thy mouth.

10 See, I have this day set thee over the nations, and over the kingdoms, to root out, and to pull down, and to destroy, and to throw down, to build, and to plant.

11 ¶ Moreover, the word of the LORD came unto me, saying, Jeremiah, what seest thou? and I said, I see a rod of an almond-tree.

12 Then said the LORD unto me, Thou hast well seen: for I will hasten my word to perform it.

13 And the word of the LORD came unto me the second time, saying, What seest thou? and I said, I see a seething pot, and the face thereof *is* toward the north.

14 Then the LORD said unto me, Out of the north an evil shall break forth upon all the inhabitants of the land.

15 For lo, I will call all the families of the kingdoms of the north, saith the LORD, and they shall come, and they shall set every one his throne at the entering of the gates of Jerusalem, and against all the walls thereof round about, and against all the cities of Judah.

16 And I will utter my judgments against them touching all their wickedness, who have forsaken me, and have burnt incense unto other gods, and worshipped the works of their own hands.

17 ¶ Thou therefore gird up thy loins, and arise, and speak unto them all that I command thee: be not dismayed at their faces, lest I confound thee before them.

18 For, behold, I have made thee this day a defenced city, and an iron pillar, and brasen walls against the whole land, against the kings of Judah, against the princes thereof, against the priests thereof, and against the people of the land.

19 And they shall fight against thee, but they shall not prevail against thee; for I *am* with thee, saith the LORD, to deliver thee.

CHAP. II.

God expostulateth with the Jews.

MOreover, the word of the LORD came to me, saying,

2 Go, and cry in the ears of Jerusalem, saying, Thus saith the LORD, I remember thee, the kindness of thy youth, the love of thine espousals, when thou wentest after me in the wilderness, in a land *that was* not sown.

3 Israel *was* holiness unto the LORD, *and* the first-fruits of his increase: all that devour him shall offend; evil shall come upon them, saith the LORD.

4 Hear ye the word of the LORD, O house of Jacob, and all the families of the house of Israel.

5 ¶ Thus saith the LORD, What iniquity have your fathers found in me, that they are gone far from me, and have walked after vanity, and are become vain?

6 Neither said they, Where

of truth; because the former troubles are forgotten, and because they are hid from mine eyes.

17 ¶ For behold, I create new heavens, and a new earth: and the former shall not be remembered, nor come into mind.

18 But be you glad and rejoice for ever *in that* which I create: for behold, I create Jerusalem a rejoicing, and her people a joy.

19 And I will rejoice in Jerusalem, and joy in my people, and the voice of weeping shall be no more heard in her, nor the voice of crying.

20 There shall be no more thence an infant of days, nor an old man that hath not filled his days: for the child shall die an hundred years old, but the sinner *being* an hundred years old shall be accursed.

21 And they shall build houses, and inhabit *them*; and they shall plant vineyards, and eat the fruit of them.

22 They shall not build, and another inhabit; they shall not plant, and another eat: for as the days of a tree, *are* the days of my people, and mine elect shall long enjoy the work of their hands.

23 They shall not labour in vain, nor bring forth for trouble: for they *are* the seed of the blessed of the LORD, and their offspring with them.

24 And it shall come to pass, that before they call, I will answer, and while they are yet speaking, I will hear.

25 The wolf and the lamb shall feed together, and the lion shall eat straw like the bullock: and dust *shall* be the serpent's meat. They shall not hurt, nor destroy in all my holy mountain, saith the LORD.

CHAP. LXVI.

God will be served in sincerity.

THUS saith the LORD, The heaven *is* my throne, and the earth *is* my footstool: Where *is* the house that ye build unto me? and where *is* the place of my rest?

2 For all those *things* hath mine hand made, and all those *things* have been, saith the LORD: but to this *man* will I look, *even* to *him that is* poor, and of a contrite spirit, and trembleth at my word.

3 He that killeth an ox, *is as if* he slew a man; he that sacrificeth a lamb, *as if* he cut off a dog's neck: he that offereth an oblation, *as if he offered* swine's blood: he that burneth incense, *as if* he blessed an idol: yea, they have chosen their own ways, and their soul delighteth in their abominations.

4 I also will choose their delusions, and will bring their fears upon them; because when I called, none did answer; when I spake, they did not hear: but they did evil before mine eyes, and chose that in which I delighted not.

5 Hear the word of the LORD, ye that tremble at his word, Your brethren that hated you, and cast you out for my name's sake, said, Let the LORD be glorified: but he shall appear to your joy, and they shall be ashamed.

6 A voice of noise from the city, a voice from the temple, a voice of the LORD that rendereth recompence to his enemies.

7 Before she travailed, she brought forth: before her pain came, she was delivered of a man-child.

8 Who hath heard such a thing? Who hath seen such things? shall the earth be made to bring forth in one day, *or* shall a nation be born at once? for as soon as Zion travailed, she brought forth her children.

9 Shall I bring to the birth, and not cause to bring forth? saith the LORD: shall I cause to bring forth, and shut *the womb?* saith thy God.

10 Rejoice ye with Jerusalem, and be glad with her, all ye that love her: rejoice for joy with her, all ye that mourn for her:

11 That ye may suck, and be satisfied with the breasts of her consolations: that ye may milk out, and be delighted with the abundance of her glory.

12 For thus saith the LORD, Behold, I will extend peace to her like a river, and the glory of the Gentiles like a flowing stream: then shall ye suck, ye shall be borne upon *her* sides, and be dandled upon her knees.

13 As one whom his mother comforteth, so will I comfort you: and ye shall be comforted in Jerusalem.

14 And when ye see *this*, your heart shall rejoice, and your bones shall flourish like an herb: and the hand of the LORD shall be known towards his servants, and *his* indignation towards his enemies.

15 For behold, the LORD will come with fire, and with his chariots like a whirlwind, to render his anger with fury, and his rebuke with flames of fire.

16 For by fire, and by his sword, will the LORD plead with all flesh: and the slain of the LORD shall be many.

17 They that sanctify themselves and purify themselves in the gardens, behind one *tree* in the midst, eating swine's flesh, and the abomination, and the mouse, shall be consumed together, saith the LORD.

18 For I *know* their works and their thoughts: it shall come, that I will gather all nations and tongues, and they shall come and see my glory.

19 And I will set a sign among them, and I will send those that escape of them, unto the nations, *to* Tarshish, Pul, and Lud, that draw the bow, *to* Tubal, and Javan, *to* the isles afar off, that have not heard my fame, neither have seen my glory; and they shall declare my glory among the Gentiles.

Digitized by Google

20 And they shall bring all your brethren *for* an offering unto the LORD, out of all nations, upon horſes, and in chariots, and in litters, and upon mules, and upon ſwift beaſts, to my holy mountain Jeruſalem, ſaith the LORD, as the children of Iſrael bring an offering in a clean veſſel into the houſe of the LORD.

21 And I will alſo take of them for prieſts, *and* for Levites, ſaith the LORD.

22 For as the new heavens, and the new earth, which I will make, ſhall remain before me, ſaith the LORD, ſo ſhall your ſeed and your name remain.

23 And it ſhall come to paſs, *that* from one new moon to another, and from one ſabbath to another, ſhall all fleſh come to worſhip before me, ſaith the LORD.

24 And they ſhall go forth, and look upon the carcaſes of the men that have tranſgreſſed againſt me: for their worm ſhall not die, neither ſhall their fire be quenched, and they ſhall be an abhorring unto all fleſh.

¶ *The Book of the Prophet* JEREMIAH.

CHAP. I.

The calling of Jeremiah.

THE words of Jeremiah the ſon of Hilkiah, of the prieſts that *were* in Anathoth in the land of Benjamin:

2 To whom the word of the LORD came in the days of Joſiah the ſon of Amon king of Judah, in the thirteenth year of his reign.

3 It came alſo in the days of Jehoiakim the ſon of Joſiah king of Judah, unto the end of the eleventh year of Zedekiah the ſon of Joſiah king of Judah, unto the carrying away of Jeruſalem captive in the fifth month.

4 Then the word of the LORD, came unto me, ſaying,

5 Before I formed thee in the belly, I knew thee; and before thou cameſt forth out of the womb, I ſanctified thee, *and* I ordained thee a prophet unto the nations.

6 Then ſaid I, Ah, Lord GOD, behold, I cannot ſpeak, for I *am* a child.

7 ¶ But the LORD ſaid unto me, Say not, I *am* a child: for thou ſhalt go to all that I ſhall ſend thee, and whatſoever I command thee thou ſhalt ſpeak.

8 Be not afraid of their faces: for I *am* with thee to deliver thee, ſaith the LORD.

9 Then the LORD put forth his hand, and touched my mouth, and the LORD ſaid unto me, Behold, I have put my words in thy mouth.

10 See, I have this day ſet thee over the nations, and over the kingdoms, to root out, and to pull down, and to deſtroy, and to throw down, to build, and to plant.

11 ¶ Moreover, the word of the LORD came unto me, ſaying, Jeremiah, what ſeeſt thou? and I ſaid, I ſee a rod of an almond-tree.

12 Then ſaid the LORD unto me, Thou haſt well ſeen: for I will haſten my word to perform it.

13 And the word of the LORD came unto me the ſecond time, ſaying, What ſeeſt thou? and I ſaid, I ſee a ſeething pot, and the face thereof *is* toward the north.

14 Then the LORD ſaid unto me, Out of the north an evil ſhall break forth upon all the inhabitants of the land.

15 For lo, I will call all the families of the kingdoms of the north, ſaith the LORD, and they ſhall come, and they ſhall ſet every one his throne at the entering of the gates of Jeruſalem, and againſt all the walls thereof round about, and againſt all the cities of Judah.

16 And I will utter my judgments againſt them touching all their wickedneſs, who have forſaken me, and have burnt incenſe unto other gods, and worſhipped the works of their own hands.

17 ¶ Thou therefore gird up thy loins, and ariſe, and ſpeak unto them all that I command thee: be not diſmayed at their faces, leſt I confound thee before them.

18 For behold, I have made thee this day a defenced city, and an iron pillar, and braſen walls againſt the whole land, againſt the kings of Judah, againſt the princes thereof, againſt the prieſts thereof, and againſt the people of the land.

19 And they ſhall fight againſt thee, but they ſhall not prevail againſt thee: for I *am* with thee, ſaith the LORD, to deliver thee.

CHAP. II.

God expoſtulateth with the Jews.

MOreover, the word of the LORD came to me, ſaying,

2 Go, and cry in the ears of Jeruſalem, ſaying, Thus ſaith the LORD, I remember thee, the kindneſs of thy youth, the love of thine eſpouſals, when thou wenteſt after me in the wilderneſs, in a land *that was* not ſown.

3 Iſrael *was* holineſs unto the LORD, *and* the firſt-fruits of his increaſe: all that devour him, ſhall offend; evil ſhall come upon them, ſaith the LORD.

4 Hear ye the word of the LORD, O houſe of Jacob, and all the families of the houſe of Iſrael.

5 ¶ Thus ſaith the LORD, What iniquity have your fathers found in me, that they are gone far from me, and have walked after vanity, and are become vain?

6 Neither ſaid they, Where

LORD that brought us up out of the land of Egypt, that led us through the wilderness, through a land of deserts, and of pits, through a land of drought, and of the shadow of death, through a land that no man passed through, and where no man dwelt?

7 And I brought you into a plentiful country, to eat the fruit thereof, and the goodness thereof: but when ye entered, ye defiled my land, and made mine heritage an abomination.

8 The priests said not, Where *is* the LORD? and they that handle the law, knew me not: the pastors also transgressed against me, and the prophets prophesied by Baal, and walked after *things that* do not profit.

9 ¶ Wherefore I will yet plead with you, saith the LORD, and with your children's children will I plead.

10 For pass over the isles of Chittim, and see; and send unto Kedar, and consider diligently, and see if there be such a thing.

11 Hath a nation changed *their* gods, which *are* yet no gods? but my people have changed their glory, for *that which* doth not profit.

12 Be astonished, O ye heavens, at this, and be horribly afraid, be ye very desolate, saith the LORD.

13 For my people have committed two evils: they have forsaken me the fountain of living waters, *and* hewed them out cisterns, broken cisterns that can hold no water.

14 ¶ *Is* Israel a servant? *is* he a home-born *slave?* why is he spoiled?

15 The young lions roared upon him, *and* yelled and they made his land waste: his cities are burnt without inhabitant.

16 Also the children of Noph and Tahapanes have broken the crown of thy head.

17 Hast thou not procured this unto thyself, in that thou hast forsaken the LORD thy God, when he led thee by the way?

18 And now what hast thou to do in the way of Egypt, to drink the waters of Sihor? or what hast thou to do in the way of Assyria, to drink the waters of the river?

19 Thine own wickedness shall correct thee, and thy backslidings shall reprove thee: know therefore and see, that *it is* an evil *thing* and bitter that thou hast forsaken the LORD thy God, and that my fear *is* not in thee, saith the Lord GOD of hosts.

20 ¶ For of old time I have broken thy yoke, *and* burst thy bands, and thou saidst, I will not transgress: when upon every high hill, and under every green tree thou wanderest, playing the harlot.

21 Yet I had planted thee a noble vine, wholly a right seed: how then art thou turned into the degenerate plant of a strange vine unto me?

22 For though thou wash thee with nitre, and take thee much sope, *yet* thine iniquity is marked before me, saith the Lord GOD.

23 How canst thou say, I am not polluted, I have not gone after Baalim? see thy way in the valley, know what thou hast done: *thou art* a swift dromedary traversing her way.

24 *A* wild ass used to the wilderness, *that* snuffeth up the wind at her pleasure, in her occasion who can turn her away? all they that seek her, will not weary themselves, in her month they shall find her.

25 Withhold thy foot from being unshod, and thy throat from thirst: but thou saidst, There is no hope. No, for I have loved strangers, and after them will I go.

26 As the thief is ashamed when he is found: so is the house of Israel ashamed; they, their kings, their princes, and their priests, and their prophets,

27 Saying to a stock, Thou *art* my father; and to a stone, Thou hast brought me forth: for they have turned *their* back unto me, and not *their* face: but in the time of their trouble they will say, Arise, and save us.

28 But where *are* thy gods that thou hast made thee? let them arise if they can save thee in the time of thy trouble: for *according* to the number of thy cities, are thy gods, O Judah.

29 Wherefore will ye plead with me? ye all have transgressed against me, saith the LORD.

30 In vain have I smitten your children, they received no correction: your own sword hath devoured your prophets, like a destroying lion.

31 ¶ O generation, see ye the word of the LORD: have I been a wilderness unto Israel? a land of darkness? wherefore say my people, We are lords, we will come no more unto thee?

32 Can a maid forget her ornaments, *or* a bride her attire? yet my people have forgotten me days without number.

33 Why trimmest thou thy way to seek love? therefore hast thou also taught the wicked ones thy ways.

34 Also in thy skirts is found the blood of the souls of the poor innocents: I have not found it by secret search, but upon all these.

35 Yet thou sayest, Because I am innocent, surely his anger shall turn from me: behold, I will plead with thee, because thou sayest, I have not sinned.

36 Why gaddest thou about so much to change thy way? thou also shalt be ashamed of Egypt, as thou wast ashamed of Assyria.

37 Yea, thou shalt go forth from him, and thine hands upon thine head: for the LORD hath rejected thy confidences, and thou shalt not prosper in them.

CHAP. III.

God's great mercy to Jacob.

THEY ſay, If a man put away his wife, and ſhe go from him, and become another man's, ſhall he return unto her again? ſha'l not that land be greatly polluted? but thou haſt played the harlot with many lovers; yet return again to me, ſaith the LORD.

2 Lift up thine eyes unto the high places, and ſee where thou haſt not been lien with: in the ways haſt thou ſat for them, as the Arabian in the wilderneſs, and thou haſt polluted the land with thy whoredoms, and with thy wickedneſs.

3 Therefore the ſhowers have been withholden, and there hath been no latter rain, and thou hadſt a whore's forehead, thou refuſedſt to be aſhamed.

4 Wilt thou not from this time cry unto me, My father, thou *art* the guide of my youth?

5 Will he reſerve *his anger* for ever? will he keep *it* to the end? Behold, thou haſt ſpoken and done evil things as thou couldeſt.

6 ¶ The LORD ſaid alſo unto me in the days of Joſiah the king, Haſt thou ſeen *that* which backſliding Iſrael hath done? ſhe is gone up upon every high mountain, and under every green tree, and there hath played the harlot.

7 And I ſaid after ſhe had done all theſe *things*, Turn thou unto me; but ſhe returned not: and her treacherous ſiſter Judah ſaw *it*.

8 And I ſaw, when for all the cauſes whereby backſliding Iſrael committed adultery, I had put her away, and given her a bill of divorce: yet her treacherous ſiſter Judah feared not, but went and played the harlot alſo.

9 And it came to paſs through the lightneſs of her whoredom, that ſhe defiled the land, and committed adultery with ſtones and with ſtocks.

10 And yet for all this, her treacherous ſiſter Judah hath not turned unto me with her whole heart, but feignedly, ſaith the LORD.

11 And the LORD ſaid unto me, The backſliding Iſrael hath juſtified herſelf more than treacherous Judah.

12 ¶ Go, and proclaim theſe words toward the north, and ſay, Return, thou backſliding Iſrael, ſaith the LORD, *and* I will not cauſe mine anger to fall upon you: for I *am* merciful, ſaith the LORD, *and* I will not keep *anger* for ever.

13 Only acknowledge thine iniquity that thou haſt tranſgreſſed againſt the LORD thy God, and haſt ſcattered thy ways to the ſtrangers under every green tree, and ye have not obeyed my voice, ſaith the LORD.

14 Turn, O backſliding children, ſaith the LORD, for I am married unto you: and I will take you one of a city, and two of a family; and I will bring you to Zion.

15 And I will give you paſtors according to mine heart, which ſhall feed you with knowledge and underſtanding.

16 And it ſhall come to paſs when ye be multiplied and increaſed in the land; in thoſe days, ſaith the LORD, they ſhall ſay no more, The ark of the covenant of the LORD: neither ſhall it come to mind, neither ſhall they remember it, neither ſhall they viſit *it*, neither ſhall *that* be done any more.

17 At that time they ſhall call Jeruſalem the throne of the LORD, and all the nations ſhall be gathered unto it, to the name of the LORD, to Jeruſalem: neither ſhall they walk any more after the imagination of their evil heart.

18 In thoſe days the houſe of Judah ſhall walk with the houſe of Iſrael, and they ſhall come together out of the land of the north, to the land that I have given for an inheritance unto your fathers.

19 But I ſaid, How ſhall I put thee among the children, and give thee a pleaſant land, a goodly heritage of the hoſts of nations? and I ſaid, Thou ſhalt call me, My father, and ſhalt not turn away from me.

20 ¶ Surely, *as* a wife treacherouſly departeth from her huſband: ſo have you dealt treacherouſly with me, O houſe of Iſrael, ſaith the LORD.

21 A voice was heard upon the high places, weeping *and* ſupplications of the children of Iſrael: for they have perverted their way, *and* they have forgotten the LORD their God.

22 Return ye backſliding children, *and* I will heal your backſlidings: behold, we come unto thee, for thou *art* the LORD our God.

23 Truly in vain *is ſalvation hoped for* from the hills, *and from* the multitude of mountains: truly in the LORD our God *is* the ſalvation of Iſrael.

24 For ſhame hath devoured the labour of our fathers from our youth; their flocks and their herds, their ſons and their daughters.

25 We lie down in our ſhame, and our confuſion covereth us: for we have ſinned againſt the LORD our God, we and our fathers from our youth even unto this day, and have not obeyed the voice of the LORD our God.

CHAP. IV.

God calleth Iſrael to repentance.

IF thou wilt return, O Iſrael, ſaith the LORD, return unto me: and if thou wilt put away thine abominations out of my ſight, then ſhalt thou not remove.

2 And thou ſhalt ſwear, The LORD liveth, in truth, in judgment, and in righteouſneſs; and the nations ſhall bleſs themſelves in him, and in him ſhall they glory.

Digitized by Google

LORD that brought us up out of the land of Egypt, that led us through the wilderness, through a land of deserts, and of pits, through a land of drought, and of the shadow of death, through a land that no man passed through, and where no man dwelt?

7 And I brought you into a plentiful country, to eat the fruit thereof, and the goodness thereof: but when ye entered, ye defiled my land, and made mine heritage an abomination.

8 The priests said not, Where *is* the LORD? and they that handle the law, knew me not: the pastors also transgressed against me, and the prophets prophesied by Baal, and walked after *things that* do not profit.

9 ¶ Wherefore I will yet plead with you, saith the LORD, and with your children's children will I plead.

10 For pass over the isles of Chittim, and see; and send unto Kedar, and consider diligently, and see if there be such a thing.

11 Hath a nation changed *their* gods, which *are* yet no gods? but my people have changed their glory for *that which* doth not profit.

12 Be astonished, O ye heavens, at this, and be horribly afraid, be ye very desolate, saith the LORD.

13 For my people have committed two evils: they have forsaken me the fountain of living waters, *and* hewed them out cisterns, broken cisterns that can hold no water.

14 ¶ *Is* Israel a servant? *is* he a home-born *slave?* why is he spoiled?

15 The young lions roared upon him, *and* yelled and they made his land waste: his cities are burnt without inhabitant.

16 Also the children of Noph and Tahapanes have broken the crown of thy head.

17 Hast thou not procured this unto thyself, in that thou hast forsaken the LORD thy God, when he led thee by the way?

18 And now what hast thou to do in the way of Egypt, to drink the waters of Sihor? or what hast thou to do in the way of Assyria, to drink the waters of the river?

19 Thine own wickedness shall correct thee, and thy backslidings shall reprove thee: know therefore and see, that *it is* an evil *thing* and bitter that thou hast forsaken the LORD thy God, and that my fear *is* not in thee, saith the Lord GOD of hosts.

20 ¶ For of old time I have broken thy yoke, *and* burst thy bands, and thou saidst, I will not transgress: when upon every high hill, and under every green tree thou wanderest, playing the harlot.

21 Yet I had planted thee a noble vine, wholly a right seed: how then art thou turned into the degenerate plant of a strange vine unto me?

22 For though thou wash thee with nitre, and take thee much sope, *yet* thine iniquity is marked before me, saith the Lord GOD.

23 How canst thou say, I am not polluted, I have not gone after Baalim? see thy way in the valley, know what thou hast done: *thou art* a swift dromedary traversing her way.

24 *A* wild ass used to the wilderness, *that* snuffeth up the wind at her pleasure, in her occasion who can turn her away? all they that seek her, will not weary themselves, in her month they shall find her.

25 Withold thy foot from being unshod, and thy throat from thirst: but thou saidst, There is no hope. No, for I have loved strangers, and after them will I go.

26 As the thief is ashamed when he is found: so is the house of Israel ashamed; they, their kings, their princes, and their priests, and their prophets,

27 Saying to a stock, Thou *art* my father; and to a stone, Thou hast brought me forth: for they have turned *their* back unto me, and not *their* face: but in the time of their trouble they will say, Arise, and save us.

28 But where *are* thy gods that thou hast made thee? let them arise if they can save thee in the time of thy trouble: for *according* to the number *of* thy cities, are thy gods, O Judah.

29 Wherefore will ye plead with me? ye all have transgressed against me, saith the LORD.

30 In vain have I smitten your children, they received no correction: your own sword hath devoured your prophets, like a destroying lion.

31 ¶ O generation, see ye the word of the LORD: have I been a wilderness unto Israel? a land of darkness? wherefore say my people, We are lords, we will come no more unto thee?

32 Can a maid forget her ornaments, *or* a bride her attire? yet my people have forgotten me days without number.

33 Why trimmest thou thy way to seek love? therefore hast thou also taught the wicked ones thy ways.

34 Also in thy skirts is found the blood of the souls of the poor innocents: I have not found it by secret search, but upon all these.

35 Yet thou sayest, Because I am innocent, surely his anger shall turn from me: behold, I will plead with thee, because thou sayest, I have not sinned.

36 Why gaddest thou about so much to change thy way? thou also shalt be ashamed of Egypt, as thou wast ashamed of Assyria.

37 Yea, thou shalt go forth from him, and thine hands upon thine head: for the LORD hath rejected thy confidences, and thou shalt not prosper in them.

CHAP. III.

God's great mercy to Jacob.

THEY say, If a man put away his wife, and she go from him, and become another man's, shall he return unto her again? shall not that land be greatly polluted? but thou hast played the harlot with many lovers; yet return again to me, saith the LORD.

2 Lift up thine eyes unto the high places, and see where thou hast not been lien with: in the ways hast thou *sat* for them, as the Arabian in the wilderness; and thou hast polluted the land with thy whoredoms, and with thy wickedness.

3 Therefore the showers have been withholden, and there hath been no latter rain, and thou hadst a whore's forehead, thou refusedst to be ashamed.

4 Wilt thou not from this time cry unto me, My father, thou *art* the guide of my youth?

5 Will he reserve *his anger* for ever? will he keep *it* to the end? Behold, thou hast spoken and done evil things as thou couldest.

6 ¶ The LORD said also unto me in the days of Josiah the king, Hast thou seen *that* which backsliding Israel hath done? she is gone up upon every high mountain, and under every green tree, and there hath played the harlot.

7 And I said after she had done all these *things*, Turn thou unto me; but she returned not: and her treacherous sister Judah saw *it*.

8 And I saw, when for all the causes whereby backsliding Israel committed adultery, I had put her away, and given her a bill of divorce: yet her treacherous sister Judah feared not, but went and played the harlot also.

9 And it came to pass through the lightness of her whoredom, that she defiled the land, and committed adultery with stones and with stocks.

10 And yet for all this, her treacherous sister Judah hath not turned unto me with her whole heart, but feignedly, saith the LORD.

11 And the LORD said unto me, The backsliding Israel hath justified herself more than treacherous Judah.

12 ¶ Go, and proclaim these words toward the north, and say, Return, thou backsliding Israel, saith the LORD, *and* I will not cause mine anger to fall upon you: for I *am* merciful, saith the LORD, *and* I will not keep *anger* for ever.

13 Only acknowledge thine iniquity that thou hast transgressed against the LORD thy God, and hast scattered thy ways to the strangers under every green tree, and ye have not obeyed my voice, saith the LORD.

14 Turn, O backsliding children, saith the LORD, for I am married unto you: and I will take you one of a city, and two of a family, and I will bring you to Zion.

15 And I will give you pastors according to mine heart, which shall feed you with knowledge and understanding.

16 And it shall come to pass when ye be multiplied and increased in the land, in those days, saith the LORD, they shall say no more, The ark of the covenant of the LORD: neither shall it come to mind, neither shall they remember it, neither shall they visit *it*, neither shall *that* be done any more.

17 At that time they shall call Jerusalem the throne of the LORD, and all the nations shall be gathered unto it, to the name of the LORD, to Jerusalem: neither shall they walk any more after the imagination of their evil heart.

18 In those days the house of Judah shall walk with the house of Israel, and they shall come together out of the land of the north, to the land that I have given for an inheritance unto your fathers.

19 But I said, How shall I put thee among the children, and give thee a pleasant land, a goodly heritage of the hosts of nations? and I said, Thou shalt call me, My father, and shalt not turn away from me.

20 ¶ Surely, *as* a wife treacherously departeth from her husband: so have you dealt treacherously with me, O house of Israel, saith the LORD.

21 A voice was heard upon the high places, weeping *and* supplications of the children of Israel: for they have perverted their way, *and* they have forgotten the LORD their God.

22 Return ye backsliding children, *and* I will heal your backslidings: behold, we come unto thee, for thou *art* the LORD our God.

23 Truly in vain *is salvation hoped for* from the hills, *and from* the multitude of mountains: truly in the LORD our God *is* the salvation of Israel.

24 For shame hath devoured the labour of our fathers from our youth; their flocks and their herds, their sons and their daughters.

25 We lie down in our shame, and our confusion covereth us: for we have sinned against the LORD our God, we and our fathers from our youth even unto this day, and have not obeyed the voice of the LORD our God.

CHAP. IV.

God calleth Israel to repentance.

IF thou wilt return, O Israel, saith the LORD, return unto me: and if thou wilt put away thine abominations out of my sight, then shalt thou not remove.

2 And thou shalt swear, The LORD liveth, in truth, in judgment, and in righteousness; and the nations shall bless themselves in him, and in him shall they glory.

Digitized by Google

3 ¶ For thus saith the LORD to the men of Judah and Jerusalem, Break up your fallow-ground, and sow not among thorns.

4 Circumcise yourselves to the LORD, and take away the foreskins of your heart, ye men of Judah, and inhabitants of Jerusalem: lest my fury come forth like fire, and burn that none can quench *it*, because of the evil of your doings.

5 Declare ye in Judah, and publish in Jerusalem, and say, Blow ye the trumpet in the land: cry, gather together, and say, Assemble yourselves, and let us go into the defenced cities.

6 Set up the standard toward Zion: retire, stay not; for I will bring evil from the north, and a great destruction.

7 The lion is come up from his thicket, and the destroyer of the Gentiles is on his way; he is gone forth from his place to make thy land desolate, *and* thy cities shall be laid waste, without an inhabitant.

8 For this gird you with sackcloth, lament and howl: for the fierce anger of the LORD is not turned back from us.

9 And it shall come to pass at that day, saith the LORD, *that* the heart of the king shall perish, and the heart of the princes: and the priests shall be astonished, and the prophets shall wonder.

10 Then said I, Ah Lord GOD, surely thou hast greatly deceived this people, and Jerusalem, saying, Ye shall have peace; whereas the sword reacheth unto the soul.

11 At that time shall it be said to this people, and to Jerusalem, A dry wind of the high places in the wilderness toward the daughter of my people, not to fan, nor to cleanse,

12 *Even* a full wind from those *places* shall come unto me: now also will I give sentence against them.

13 Behold, he shall come up as clouds, and his chariots *shall be* as a whirlwind: his horses are swifter than eagles: woe unto us, for we are spoiled.

14 O Jerusalem, wash thine heart from wickedness, that thou mayest be saved: how long shall thy vain thoughts lodge within thee?

15 For a voice declareth from Dan, and publisheth affliction from mount Ephraim.

16 Make ye mention to the nations, behold, publish against Jerusalem, *that* watchers come from a far country, and give out their voice against the cities of Judah.

17 As keepers of a field are they against her round about; because she hath been rebellious against me, saith the LORD.

18 Thy way and thy doings have procured these *things* unto thee, this *is* thy wickedness, because it is bitter, because it reacheth unto thine heart.

19 ¶ My bowels, my bowels, I am pained at my very heart, my heart maketh a noise in me, I cannot hold my peace, because thou hast heard, O my soul, the sound of the trumpet, the alarm of war.

20 Destruction upon destruction is cried, for the whole land is spoiled: suddenly are my tents spoiled, *and* my curtains in a moment.

21 How long shall I see the standard, *and* hear the sound of the trumpet?

22 For my people *is* foolish, they have not known me, they *are* sottish children, and they have none understanding: they *are* wise to do evil, but to do good they have no knowledge.

23 I beheld the earth, and lo, *it was* without form and void: and the heavens, and they *had* no light.

24 I beheld the mountains, and lo, they trembled, and all the hills moved lightly.

25 I beheld, and lo, *there was* no man, and all the birds of the heavens were fled.

26 I beheld, and lo, the fruitful place *was* a wilderness, and all the cities thereof were broken down at the presence of the LORD, *and* by his fierce anger.

27 For thus hath the LORD said, The whole land shall be desolate; yet will I not make a full end.

28 For this shall the earth mourn, and the heavens above be black: because I have spoken *it*, I have purposed *it*, and will not repent, neither will I turn back from it.

29 The whole city shall flee, for the noise of the horsemen and bowmen, they shall go into thickets, and climb up upon the rocks: every city *shall be* forsaken, and not a man dwell therein.

30 And *when* thou *art* spoiled, what wilt thou do? Though thou clothest thyself with crimson, though thou deckest thee with ornaments of gold, though thou rentest thy face with painting, in vain shalt thou make thyself fair, *thy* lovers will despise thee, they will seek thy life.

31 For I have heard a voice as of a woman in travel, *and* the anguish as of her that bringeth forth her first child, the voice of the daughter of Zion: *that* bewaileth herself; *that* spreadeth her hands, *saying*, Wo *is* me now, for my soul is wearied because of murderers.

CHAP. V.

God's judgment upon the Jews.

RUN ye to and fro through the streets of Jerusalem, and see now and know, and seek in the broad places thereof, if ye can find a man, if there be *any* that executeth judgment, that seeketh the truth, and I will pardon it.

2 And though they say, The LORD liveth, surely they swear falsely.

3 O LORD, *are* not thine eyes upon the truth? thou hast stricken them,

but they have not grieved; thou hast consumed them, *but* they have refused to receive correction: they have made their faces harder than a rock, they have refused to return.

4 Therefore I said, Surely these *are* poor, they are foolish: for they know not the way of the LORD, *nor* the judgment of their God.

5 I will get me unto the great men, and will speak unto them; for they have known the way of the LORD, *and* the judgment of their God: but these have altogether broken the yoke, *and* burst the bonds.

6 Wherefore a lion out of the forest shall slay them, *and* a wolf of the evenings shall spoil them, a leopard shall watch over their cities: every one that goeth out thence shall be torn in pieces: because their transgressions are many, *and* their backslidings are increased.

7 ¶ How shall I pardon thee for this? thy children have forsaken me, and sworn by *them that are* no gods: when I had fed them to the full, they then committed adultery, and assembled themselves by troops in the harlots houses.

8 They were *as* fed horses in the morning: every one neighed after his neighbour's wife.

9 Shall I not visit for these *things?* saith the LORD: and shall not my soul be avenged on such a nation as this?

10 ¶ Go ye up upon her walls, and destroy, but make not a full end: take away her battlements, for they *are* not the LORD's.

11 For the house of Israel, and the house of Judah have dealt very treacherously against me, saith the LORD.

12 They have belied the LORD, and said, *It is* not he, neither shall evil come upon us, neither shall we see sword nor famine:

13 And the prophets shall become wind, and the word *is* not in them: thus shall it be done unto them.

14 Wherefore thus saith the LORD God of hosts, Because ye speak this word, behold, I will make my words in thy mouth fire, and this people wood, and it shall devour them.

15 Lo, I will bring a nation upon you from far, O house of Israel, saith the LORD: it *is* a mighty nation, it *is* an ancient nation, a nation whose language thou knowest not, neither understandest what they say.

16 Their quiver *is* as an open sepulchre, they *are* all mighty men.

17 And they shall eat up thine harvest, and thy bread, which thy sons and thy daughters should eat: they shall eat up thy flocks and thine herds; they shall eat up thy vines and thy fig-trees: they shall impoverish thy fenced cities wherein thou trustedst with the sword.

18 Nevertheless, in those days, saith the LORD, I will not make a full end with you.

19 ¶ And it shall come to pass when ye shall say, Wherefore doth the LORD our God all these *things* unto us? then shalt thou answer them, Like as ye have forsaken me, and served strange gods in your land; so shall ye serve strangers in a land *that is* not yours.

20 Declare this in the house of Jacob, and publish it in Judah, saying,

21 Hear now this, O foolish people, and without understanding, which have eyes, and see not, which have ears, and hear not:

22 Fear ye not me? saith the LORD: will ye not tremble at my presence, which have placed the sand *for* the bound of the sea, by a perpetual decree that it cannot pass it; and though the waves thereof toss themselves, yet can they not prevail; though they roar, yet can they not pass over it?

23 But this people hath a revolting and a rebellious heart: they are revolted and gone.

24 Neither say they in their heart, Let us now fear the LORD our God that giveth rain, both the former and the latter in his season: he reserveth unto us the appointed weeks of the harvest.

25 ¶ Your iniquities have turned away these *things*, and your sins have withholden good *things* from you.

26 For among my people are found wicked *men*: they lay wait as he that setteth snares, they set a trap, they catch men.

27 As a cage is full of birds, so *are* their houses full of deceit: therefore they are become great, and waxen rich.

28 They are waxen fat, they shine: yea, they overpass the deeds of the wicked: they judge not the cause, the cause of the fatherless, yet they prosper: and the right of the needy do they not judge.

29 Shall I not visit for these *things?* saith the LORD: shall not my soul be avenged on such a nation as this?

30 ¶ A wonderful and horrible thing is committed in the land:

31 The prophets prophesy falsely, and the priests bear rule by their means, and my people love *to have it* so: and what will ye do in the end thereof?

CHAP. VI.

The enemies sent against Judah.

O Ye children of Benjamin, gather yourselves to flee out of the midst of Jerusalem, and blow the trumpet in Tekoa: and set up a sign of fire in Beth-haccerem: for evil appeareth out of the north, and great destruction.

2 I have likened the daughter o-

Google

3 ¶ For thus saith the LORD *to* the men of Judah and Jerusalem, Break up your fallow-ground, and sow not among thorns.

4 Circumcise yourselves to the LORD, and take away the foreskins of your heart, ye men of Judah, and inhabitants of Jerusalem: lest my fury come forth like fire, and burn that none can quench *it*, because of the evil of your doings.

5 Declare ye in Judah, and publish in Jerusalem, and say, Blow ye the trumpet in the land: cry, gather together, and say, Assemble yourselves, and let us go into the defenced cities.

6 Set up the standard toward Zion: retire, stay not; for I will bring evil from the north, and a great destruction.

7 The lion is come up from his thicket, and the destroyer of the Gentiles is on his way; he is gone forth from his place to make thy land desolate, *and* thy cities shall be laid waste, without an inhabitant.

8 For this gird you with sackcloth, lament and howl: for the fierce anger of the LORD is not turned back from us.

9 And it shall come to pass at that day, saith the LORD, *that* the heart of the king shall perish, and the heart of the princes: and the priests shall be astonished, and the prophets shall wonder.

10 Then said I, Ah Lord GOD, surely thou hast greatly deceived this people, and Jerusalem, saying, Ye shall have peace; whereas the sword reacheth unto the soul.

11 At that time shall it be said to this people, and to Jerusalem, A dry wind of the high places in the wilderness toward the daughter of my people, not to fan, nor to cleanse,

12 *Even* a full wind from those *places* shall come unto me: now also will I give sentence against them.

13 Behold, he shall come up as clouds, and his chariots *shall be* as a whirlwind: his horses are swifter than eagles: woe unto us, for we are spoiled.

14 O Jerusalem, wash thine heart from wickedness, that thou mayest be saved: how long shall thy vain thoughts lodge within thee?

15 For a voice declareth from Dan, and publisheth affliction from mount Ephraim.

16 Make ye mention to the nations, behold, publish against Jerusalem, *that* watchers come from a far country, and give out their voice against the cities of Judah.

17 As keepers of a field are they against her round about; because she hath been rebellious against me, saith the LORD.

18 Thy way and thy doings have procured these *things* unto thee, this is thy wickedness, because it is bitter, because it reacheth unto thine heart.

19 My bowels, my bowels, I am pained at my very heart, my heart maketh a noise in me, I cannot hold my peace, because thou hast heard, O my soul, the sound of the trumpet, the alarm of war.

20 Destruction upon destruction is cried, for the whole land is spoiled: suddenly are my tents spoiled, *and* my curtains in a moment.

21 How long shall I see the standard, *and* hear the sound of the trumpet?

22 For my people *is* foolish, they have not known me, they *are* sottish children, and they have none understanding: they *are* wise to do evil, but to do good they have no knowledge.

23 I beheld the earth, and lo, *it was* without form and void: and the heavens, and they *had* no light.

24 I beheld the mountains, and lo, they trembled, and all the hills moved lightly.

25 I beheld, and lo, *there was* no man, and all the birds of the heavens were fled.

26 I beheld, and lo, the fruitful place *was* a wilderness, and all the cities thereof were broken down at the presence of the LORD, *and* by his fierce anger.

27 For thus hath the LORD said, The whole land shall be desolate; yet will I not make a full end.

28 For this shall the earth mourn, and the heavens above be black: because I have spoken *it*, I have purposed *it*, and will not repent, neither will I turn back from it.

29 The whole city shall flee, for the noise of the horsemen and bowmen, they shall go into thickets, and climb up upon the rocks: every city *shall be* forsaken, and not a man dwell therein.

30 And *when* thou *art* spoiled, what wilt thou do? Though thou clothest thyself with crimson, though thou deckest thee with ornaments of gold, though thou rentest thy face with painting, in vain shalt thou make thyself fair, *thy* lovers will despise thee, they will seek thy life.

31 For I have heard a voice as of a woman in travail, *and* the anguish as of her that bringeth forth her first child, the voice of the daughter of Zion: *that* bewaileth herself; *that* spreadeth her hands, *saying*, Woe is me now, for my soul is wearied because of murderers.

CHAP. V.

God's judgment upon the Jews.

RUN ye to and fro through the streets of Jerusalem, and see now and know, and seek in the broad places thereof, if ye can find a man, if there be *any* that executeth judgment, that seeketh the truth, and I will pardon it.

2 And though they say, The LORD liveth, surely they swear falsely.

3 O LORD, *are* not thine eyes upon the truth? thou hast stricken them,

but they have not grieved; thou hast consumed them, *but* they have refused to receive correction: they have made their faces harder than a rock, they have refused to return.

4 Therefore I said, Surely these *are* poor, they are foolish: for they know not the way of the LORD, nor the judgment of their God.

5 I will get me unto the great men, and will speak unto them; for they have known the way of the LORD, *and* the judgment of their God: but these have altogether broken the yoke, *and* burst the bonds.

6 Wherefore a lion out of the forest shall slay them, *and* a wolf of the evenings shall spoil them, a leopard shall watch over their cities: every one that goeth out thence shall be torn in pieces: because their transgressions are many, *and* their backslidings are increased.

7 ¶ How shall I pardon thee for this? thy children have forsaken me, and sworn by *them that are* no gods: when I had fed them to the full, they then committed adultery, and assembled themselves by troops in the harlots houses.

8 They were *as* fed horses in the morning: every one neighed after his neighbour's wife.

9 Shall I not visit for these *things*? saith the LORD: and shall not my soul be avenged on such a nation as this?

10 ¶ Go ye up upon her walls, and destroy, but make not a full end: take away her battlements, for they *are* not the LORD's.

11 For the house of Israel, and the house of Judah have dealt very treacherously against me, saith the LORD.

12 They have belied the LORD, and said, *It is* not he, neither shall evil come upon us, neither shall we see sword nor famine:

13 And the prophets shall become wind, and the word *is* not in them: thus shall it be done unto them.

14 Wherefore thus saith the LORD God of hosts, Because ye speak this word, behold, I will make my words in thy mouth fire, and this people wood, and it shall devour them.

15 Lo, I will bring a nation upon you from far, O house of Israel, saith the LORD: it *is* a mighty nation, it *is* an ancient nation, a nation whose language thou knowest not, neither understandest what they say.

16 Their quiver *is* as an open sepulchre, they *are* all mighty men.

17 And they shall eat up thine harvest, and thy bread, *which* they sons and thy daughters should eat: they shall eat up thy flocks and thine herds; they shall eat up thy vines and thy fig-trees: they shall impoverish thy fenced cities wherein thou trustedst with the sword.

18 Nevertheless, in those days, saith the LORD, I will not make a full end with you.

19 ¶ And it shall come to pass when ye shall say, Wherefore doth the LORD our God all these *things* unto us? then shalt thou answer them, Like as ye have forsaken me, and served strange gods in your land; so shall ye serve strangers in a land *that is* not yours.

20 Declare this in the house of Jacob, and publish it in Judah, saying,

21 Hear now this, O foolish people, and without understanding; which have eyes, and see not, which have ears, and hear not:

22 Fear ye not me? saith the LORD: will ye not tremble at my presence, which have placed the sand *for* the bound of the sea, by a perpetual decree that it cannot pass it: and though the waves thereof toss themselves, yet can they not prevail; though they roar, yet can they not pass over it?

23 But this people hath a revolting and a rebellious heart: they are revolted and gone.

24 Neither say they in their heart, Let us now fear the LORD our God that giveth rain, both the former and the latter in his season: he reserveth unto us the appointed weeks of the harvest.

25 ¶ Your iniquities have turned away these *things*, and your sins have withholden good *things* from you.

26 For among my people are found wicked *men*: they lay wait as he that setteth snares, they set a trap, they catch men.

27 As a cage is full of birds, so *are* their houses full of deceit: therefore they are become great, and waxen rich.

28 They are waxen fat, they shine: yea, they overpass the deeds of the wicked: they judge not the cause, the cause of the fatherless, yet they prosper: and the right of the needy do they not judge.

29 Shall I not visit for these *things*? saith the LORD: shall not my soul be avenged on such a nation as this?

30 ¶ A wonderful and horrible thing is committed in the land;

31 The prophets prophesy falsely, and the priests bear rule by their means, and my people love *to have it* so: and what will ye do in the end thereof?

CHAP. VI.

The enemies sent against Judah.

O Ye children of Benjamin, gather yourselves to flee out of the midst of Jerusalem, and blow the trumpet in Tekoa: and set up a sign of fire in Beth-haccerem: for evil appeareth out of the north, and great destruction.

2 I have likened the daugh-

Digitized by Google

Zion, to a comely and delicate *woman*.

3 The shepherds with their flocks shall come unto her: they shall pitch *their* tents against her round about: they shall feed every one in his place.

4 Prepare ye war against her: arise, and let us go up at noon: wo unto us, for the day goeth away, for the shadows of the evening are stretched out.

5 Arise, and let us go by night, and let us destroy her palaces.

6 ¶ For thus hath the LORD of hosts said, Hew ye down trees, and cast a mount against Jerusalem: this *is* the city to be visited, she *is* wholly oppression in the midst of her.

7 As a fountain casteth out her waters, so she casteth out her wickedness: violence and spoil is heard in her, before me continually *is* grief and wounds.

8 Be thou instructed, O Jerusalem, lest my soul depart from thee: lest I make thee desolate, a land not inhabited.

9 ¶ Thus saith the LORD of hosts, They shall throughly glean the remnant of Israel as a vine: turn back thine hand as a grape-gatherer into the baskets.

10 To whom shall I speak and give warning that they may hear? behold, their ear *is* uncircumcised, and they cannot hearken: behold, the word of the LORD is unto them a reproach: they have no delight in it.

11 Therefore I am full of the fury of the LORD: I am weary with holding in: I will pour it out upon the children abroad, and upon the assembly of young men together: for even the husband with the wife shall be taken, the aged with *him that is* full of days.

12 And their houses shall be turned unto others, *with their* fields and wives together: for I will stretch out my hand upon the inhabitants of the land, saith the LORD.

13 For from the least of them even unto the greatest of them, every one *is* given to covetousness; and from the prophet even unto the priest, every one dealeth falsely.

14 They have healed also the hurt *of the daughter* of my people slightly, saying, Peace, peace, when *there is* no peace.

15 Were they ashamed when they had committed abomination? nay, they were not at all ashamed, neither could they blush: therefore they shall fall among them that fall: at the time *that* I visit them, they shall be cast down, saith the LORD.

16 Thus saith the LORD, Stand ye in the ways and see, and ask for the old paths, where *is* the good way, and walk therein, and ye shall find rest for your souls: but they said, We will not walk *therein*.

17 Also I set watchmen over you, *saying*, Hearken to the sound of the trumpet: but they said, We will not hearken.

18 ¶ Therefore hear, ye nations, and know, O congregation, what *is* among them.

19 Hear, O earth, behold, I will bring evil upon this people, *even* the fruit of their thoughts, because they have not hearkened unto my words, nor to my law, but rejected it.

20 To what purpose cometh there to me incense from Sheba? and the sweet cane from a far country? your burnt-offerings *are* not acceptable, nor your sacrifices sweet unto me.

21 Therefore thus saith the LORD, Behold, I will lay stumbling-blocks before this people, and the fathers and the sons together shall fall upon them: the neighbour and his friend shall perish.

22 Thus saith the LORD, Behold, a people cometh from the north-country, and a great nation shall be raised from the sides of the earth.

23 They shall lay hold on bow and spear: they *are* cruel, and have no mercy: their voice roareth like the sea, and they ride upon horses, set in array as men for war against thee, O daughter of Zion.

24 We have heard the fame thereof: our hands wax feeble: anguish hath taken hold of us, *and* pain, as of a woman in travail.

25 Go not forth into the field nor walk by the way: for the sword of the enemy *and* fear *is* on every side.

26 ¶ O daughter of my people, gird *thee* with sackcloth, and wallow thyself in ashes: make thee mourning, *as for* an only son, most bitter lamentation: for the spoiler shall suddenly come upon us.

27 I have set thee *for* a tower, *and* a fortress among my people, that thou mayest know and try their way.

28 They *are* all grievous revolters, walking with slanders: *they are* brass and iron; they are all corrupters.

29 The bellows are burnt, the lead is consumed of the fire, the founder melteth in vain; for the wicked are not plucked away.

30 Reprobate silver shall *men* call them, because the LORD hath rejected them.

CHAP. VII.

Jeremiah calleth for repentance.

THE word that came to Jeremiah from the LORD, saying,

2 Stand in the gate of the LORD's house, and proclaim there this word, and say, Hear the word of the LORD, all *ye of* Judah, that enter in at these gates to worship the LORD.

3 Thus saith the LORD of hosts, the God of Israel, Amend your ways and your doings, and I will cause you to dwell in this place.

Digitized by Google

4 Trust ye not in lying words, saying, The temple of the LORD, the temple of the LORD, the temple of the LORD *are* these.

5 For if ye throughly amend your ways and your doings; if you throughly execute judgment between a man and his neighbour;

6 *If* ye oppress not the stranger, the fatherless, and the widow, and shed not innocent blood in this place, neither walk after other gods, to your hurt:

7 Then will I cause you to dwell in this place, in the land that I gave to your fathers, for ever and ever.

8 ¶ Behold, ye trust in lying words that cannot profit.

9 Will ye steal, murder, and commit adultery, and swear falsly, and burn incense unto Baal, and walk after other gods whom ye know not?

10 And come and stand before me in this house, which is called by my name, and say, We are delivered to do all these abominations?

11 Is this house, which is called by my name, become a den of robbers in your eyes? behold, even I have seen *it*, saith the LORD.

12 But go ye now unto my place which *was* in Shiloh, where I set my name at the first, and see what I did to it, for the wickedness of my people Israel.

13 And now, because ye have done all these works, saith the LORD, and I spake unto you, rising up early, and speaking, but ye heard not; and I called you, but ye answered not:

14 Therefore will I do unto *this* house which is called by my name, wherein ye trust, and unto the place which I gave to you, and to your fathers, as I have done to Shiloh.

15 And I will cast you out of my sight, as I have cast out all your brethren, *even* the whole seed of Ephraim.

16 Therefore pray not thou for this people, neither lift up cry nor prayer for them, neither make intercession to me; for I will not hear thee.

17 ¶ Seest thou not what they do in the cities of Judah, and in the streets of Jerusalem?

18 The children gather wood, and the fathers kindle the fire, and the women knead *their* dough to make cakes to the queen of heaven, and to pour out drink-offerings unto other gods, that they may provoke me to anger.

19 Do they provoke me to anger? saith the LORD: *do they* not *provoke* themselves to the confusion of their own faces?

20 Therefore thus saith the Lord GOD, Behold, mine anger and my fury shall be poured out upon this place, upon man and upon beast, and upon the trees of the field, and upon the fruit of the ground; and it shall burn, and shall not be quenched.

21 ¶ Thus saith the LORD of hosts, the God of Israel, Put your burnt-offerings unto your sacrifices, and eat flesh.

22 For I spake not unto your fathers, nor commanded them in the day that I brought them out of the land of Egypt, concerning burnt-offerings or sacrifices.

23 But this thing commanded I them, saying, Obey my voice, and I will be your God, and ye shall be my people: and walk ye in all the ways that I have commanded you, that it may be well unto you.

24 But they hearkened not, nor inclined their ear, but walked in the counsels *and* in the imagination of their evil heart, and went backward, and not forward.

25 Since the day that your fathers came forth out of the land of Egypt unto this day, I have even sent unto you all my servants the prophets, daily rising up early, and sending *them*:

26 Yet they hearkened not unto me, nor inclined their ear, but hardened their neck, they did worse than their fathers.

27 Therefore thou shalt speak all these words unto them, but they will not hearken to thee: thou shalt also call unto them, but they will not answer thee.

28 But thou shalt say unto them, This *is* a nation that obeyeth not the voice of the LORD their God, nor receiveth correction: truth is perished, and is cut off from their mouth.

29 ¶ Cut off thine hair, O *Jerusalem*, and cast *it* away, and take up a lamentation on high places; for the LORD hath rejected and forsaken the generation of his wrath.

30 For the children of Judah have done evil in my sight, saith the LORD: they have set their abominations in the house which is called by my name, to pollute it.

31 And they have built the high places of Tophet, which *is* in the valley of the son of Hinnom, to burn their sons and their daughters in the fire, which I commanded *them* not, neither came it into my heart.

32 ¶ Therefore behold, the days come, saith the LORD, that it shall no more be called Tophet, nor the valley of the son of Hinnom, but the valley of slaughter: for they shall bury in Tophet, till there be no place.

33 And the carcases of this people shall be meat for the fowls of the heaven, and for the beasts of the earth, and none shall fray *them* away.

34 Then will I cause to cease from the cities of Judah, and from the streets of Jerusalem, the voice of

Digitized by Google

Zion, to a comely and delicate *woman*.

3 The shepherds with their flocks shall come unto her: they shall pitch *their* tents against her round about: they shall feed every one in his place.

4 Prepare ye war against her: arise, and let us go up at noon: wo unto us, for the day goeth away, for the shadows of the evening are stretched out.

5 Arise, and let us go by night, and let us destroy her palaces.

6 ¶ For thus hath the LORD of hosts said, Hew ye down trees, and cast a mount against Jerusalem: this *is* the city to be visited, she *is* wholly oppression in the midst of her.

7 As a fountain casteth out her waters, so she casteth out her wickedness: violence and spoil is heard in her, before me continually *is* grief and wounds.

8 Be thou instructed, O Jerusalem, lest my soul depart from thee: lest I make thee desolate, a land not inhabited.

9 ¶ Thus saith the LORD of hosts, They shall throughly glean the remnant of Israel as a vine: turn back thine hand as a grape-gatherer into the baskets.

10 To whom shall I speak and give warning that they may hear? behold, their ear *is* uncircumcised, and they cannot hearken: behold, the word of the LORD is unto them a reproach: they have no delight in it.

11 Therefore I am full of the fury of the LORD: I am weary with holding in: I will pour it out upon the children abroad, and upon the assembly of young men together: for even the husband with the wife shall be taken, the aged with *him that is* full of days.

12 And their houses shall be turned unto others, *with their* fields and wives together: for I will stretch out my hand upon the inhabitants of the land, saith the LORD.

13 For from the least of them even unto the greatest of them, every one *is* given to covetousness; and from the prophet even unto the priest, every one dealeth falsly.

14 They have healed also the hurt *of the daughter* of my people slightly, saying, Peace, peace, when *there is* no peace.

15 Were they ashamed when they had committed abomination? nay, they were not at all ashamed, neither could they blush: therefore they shall fall among them that fall: at the time *that* I visit them, they shall be cast down, saith the LORD.

16 Thus saith the LORD, Stand ye in the ways and see, and ask for the old paths, where *is* the good way, and walk therein, and ye shall find rest for your souls: but they said, We will not walk *therein*.

17 Also I set watchmen over you, *saying*, Hearken to the sound of the trumpet: but they said, We will not hearken.

18 ¶ Therefore hear, ye nations, and know, O congregation, what *is* among them.

19 Hear, O earth, behold, I will bring evil upon this people, *even* the fruit of their thoughts, because they have not hearkened unto my words, nor to my law, but rejected it.

20 To what purpose cometh there to me incense from Sheba? and the sweet cane from a far country? your burnt-offerings *are* not acceptable, nor your sacrifices sweet unto me.

21 Therefore thus saith the LORD, Behold, I will lay stumbling-blocks before this people, and the fathers and the sons together shall fall upon them: the neighbour and his friend shall perish.

22 Thus saith the LORD, Behold, a people cometh from the north-country, and a great nation shall be raised from the sides of the earth.

23 They shall lay hold on bow and spear: they *are* cruel, and have no mercy: their voice roareth like the sea, and they ride upon horses, set in array as men for war against thee, O daughter of Zion.

24 We have heard the fame thereof: our hands wax feeble: anguish hath taken hold of us, *and* pain, as of a woman in travail.

25 Go not forth into the field nor walk by the way: for the sword of the enemy *and* fear *is* on every side.

26 ¶ O daughter of my people, gird *thee* with sackcloth, and wallow thyself in ashes: make thee mourning, *as for* an only son, most bitter lamentation: for the spoiler shall suddenly come upon us.

27 I have set thee *for* a tower, *and* a fortress among my people, that thou mayest know and try their way.

28 They *are* all grievous revolters, walking with slanders: *they are* brass and iron, they are all corrupters.

29 The bellows are burnt, the lead is consumed of the fire, the founder melteth in vain; for the wicked are not plucked away.

30 Reprobate silver shall *men* call them, because the LORD hath rejected them.

CHAP. VII.

Jeremiah calleth for repentance.

THE word that came to Jeremiah from the LORD, saying,

2 Stand in the gate of the LORD's house, and proclaim there this word, and say, Hear the word of the LORD, all *ye of* Judah, that enter in at these gates to worship the LORD.

3 Thus saith the LORD of hosts, the God of Israel, Amend your ways, and your doings, and I will cause you to dwell in this place.

Digitized by Google

4 Trust ye not in lying words, saying, The temple of the LORD, the temple of the LORD, the temple of the LORD *are* these.

5 For if ye throughly amend your ways and your doings; if you throughly execute judgment between a man and his neighbour;

6 *If* ye oppress not the stranger, the fatherless, and the widow, and shed not innocent blood in this place, neither walk after other gods, to your hurt:

7 Then will I cause you to dwell in this place, in the land that I gave to your fathers, for ever and ever.

8 ¶ Behold, ye trust in lying words that cannot profit.

9 Will ye steal, murder, and commit adultery, and swear falsly, and burn incense unto Baal, and walk after other gods whom ye know not?

10 And come and stand before me in this house, which is called by my name, and say, We are delivered to do all these abominations?

11 Is this house, which is called by my name, become a den of robbers in your eyes? behold, even I have seen *it*, saith the LORD.

12 But go ye now unto my place which *was* in Shiloh, where I set my name at the first, and see what I did to it, for the wickedness of my people Israel.

13 And now, because ye have done all these works, saith the LORD, and I spake unto you, rising up early, and speaking, but ye heard not; and I called you, but ye answered not:

14 Therefore will I do unto *this* house which is called by my name, wherein ye trust, and unto the place which I gave to you, and to your fathers, as I have done to Shiloh.

15 And I will cast you out of my sight, as I have cast out all your brethren, *even* the whole seed of Ephraim.

16 Therefore pray not thou for this people, neither lift up cry nor prayer for them, neither make intercession to me; for I will not hear thee.

17 ¶ Seest thou not what they do in the cities of Judah, and in the streets of Jerusalem?

18 The children gather wood, and the fathers kindle the fire, and the women knead *their* dough to make cakes to the queen of heaven, and to pour out drink-offerings unto other gods, that they may provoke me to anger.

19 Do they provoke me to anger? saith the LORD: *do they* not *provoke* themselves to the confusion of their own faces?

20 Therefore thus saith the Lord GOD, Behold, mine anger and my fury shall be poured out upon this place, upon man and upon beast, and upon the trees of the field, and upon the fruit of the ground; and it shall burn, and shall not be quenched.

21 ¶ Thus saith the LORD of hosts, the God of Israel, Put your burnt-offerings unto your sacrifices, and eat flesh.

22 For I spake not unto your fathers, nor commanded them in the day that I brought them out of the land of Egypt, concerning burnt-offerings or sacrifices.

23 But this thing commanded I them, saying, Obey my voice, and I will be your God, and ye shall be my people: and walk ye in all the ways that I have commanded you, that it may be well unto you.

24 But they hearkened not, nor inclined their ear, but walked in the counsels *and* in the imagination of their evil heart, and went backward, and not forward.

25 Since the day that your fathers came forth out of the land of Egypt unto this day, I have even sent unto you all my servants the prophets, daily rising up early, and sending *them*:

26 Yet they hearkened not unto me, nor inclined their ear, but hardened their neck, they did worse than their fathers.

27 Therefore thou shalt speak all these words unto them, but they will not hearken to thee: thou shalt also call unto them, but they will not answer thee.

28 But thou shalt say unto them, This *is* a nation that obeyeth not the voice of the LORD their God, nor receiveth correction: truth is perished, and is cut off from their mouth.

29 ¶ Cut off thine hair, O *Jerusalem*, and cast *it* away, and take up a lamentation on high places; for the LORD hath rejected and forsaken the generation of his wrath.

30 For the children of Judah have done evil in my sight, saith the LORD: they have set their abominations in the house which is called by my name, to pollute it.

31 And they have built the high places of Tophet, which *is* in the valley of the son of Hinnom, to burn their sons and their daughters in the fire, which I commanded *them* not, neither came it into my heart.

32 ¶ Therefore behold, the days come, saith the LORD, that it shall no more be called Tophet, nor the valley of the son of Hinnom, but the valley of slaughter: for they shall bury in Tophet, till there be no place.

33 And the carcases of this people shall be meat for the fowls of the heaven, and for the beasts of the earth, and none shall fray *them* away.

34 Then will I cause to cease from the cities of Judah, and from the streets of Jerusalem, the voice

Digitized by Google

mirth, and the voice of gladneſs, the voice of the bridegroom, and the voice of the bride: for the land ſhall be deſolate.

CHAP. VIII.

The Jews calamity, &c.

AT that time, ſaith the LORD, they ſhall bring out the bones of the kings of Judah, and the bones of his princes, and the bones of the prieſts, and the bones of the prophets, and the bones of the inhabitants of Jeruſalem out of their graves.

2 And they ſhall ſpread them before the ſun, and the moon, and all the hoſt of heaven whom they have loved, and whom they have ſerved, and after whom they have walked, and whom they have ſought, and whom they have worſhipped: they ſhall not be gathered, nor be buried, they ſhall be for dung upon the face of the earth.

3 And death ſhall be choſen rather than life, by all the reſidue of them that remain of this evil family, which remain in all the places whither I have driven them, ſaith the LORD of hoſts.

4 ¶ Moreover, thou ſhalt ſay unto them, Thus ſaith the LORD, Shall they fall, and not ariſe? ſhall he turn away, and not return?

5 Why *then* is this people of Jeruſalem ſlidden back, by a perpetual backſliding? they hold faſt deceit, they refuſe to return.

6 I hearkened, and heard, *but* they ſpake not aright: no man repented him of his wickedneſs, ſaying, What have I done? every one turned to his courſe, as the horſe ruſheth into the battle.

7 Yea, the ſtork in the heaven knoweth her appointed times, and the turtle, and the crane, and the ſwallow obſerve the time of their coming, but my people know not the judgment of the LORD.

8 How do ye ſay, We *are* wiſe, and the law of the LORD *is* with us? Lo, certainly in vain made he *it*, the pen of the ſcribes *is* in vain.

9 The wiſe *men* are aſhamed, they are diſmayed and taken; lo, they have rejected the word of the LORD, and what wiſdom *is* in them?

10 Therefore will I give their wives unto others, *and* their fields to them that ſhall inherit *them*: for every one from the leaſt even unto the greateſt is given to covetouſneſs, from the prophet even unto the prieſt, every one dealeth falſly.

11 For they have healed the hurt of the daughter of my people ſlightly, ſaying, Peace, peace, when *there is* no peace.

12 Were they aſhamed when they had committed abomination? nay, they were not at all aſhamed, neither could they bluſh: therefore ſhall they fall among them that fall, in the time of their viſitation they ſhall be caſt down, ſaith the LORD.

13 ¶ I will ſurely conſume them, ſaith the LORD; *there ſhall be* no grapes on the vine, nor figs on the fig-tree, and the leaf ſhall fade, and *the things that* I have given them, ſhall paſs away from them

14 Why do we ſit ſtill? aſſemble yourſelves, and let us enter into the defenced cities, and let us be ſilent there: for the LORD our God hath put us to ſilence, and given us water of gall to drink, becauſe we have ſinned againſt the LORD.

15 We looked for peace, but no good *came*: *and* for a time of health, and behold trouble.

16 The ſnorting of his horſes was heard from Dan: the whole land trembled at the ſound of the neighing of his ſtrong ones, for they are come, and have devoured the land, and all that is in it, the city and thoſe that dwell therein.

17 For behold, I will ſend ſerpents, cockatrices among you, which will not *be* charmed, and they ſhall bite you, ſaith the LORD.

18 ¶ *When* I would comfort my ſelf againſt ſorrow, my heart *is* faint in me.

19 Behold, the voice of the cry of the daughter of my people, becauſe of them that dwell in a far country: *Is* not the LORD in Zion? *is* not her king in her? why have they provoked me to anger with their graven images, *and* with ſtrange vanities?

20 The harveſt is paſt, the ſummer is ended, and we are not ſaved.

21 For the hurt of the daughter of my people am I hurt, I am black: aſtoniſhment hath taken hold on me.

22 *Is there* no balm in Gilead? *is there* no phyſician there? why then is not the health of the daughter of my people recovered?

CHAP. IX.

Jeremiah lamenteth the Jews.

OH that my head were waters, and mine eyes a fountain of tears, that I might weep day and night for the ſlain of the daughter of my people!

2 Oh that I had in the wilderneſs a lodging-place of way-faring men, that I might leave my people, and go from them: for they *be* all adulterers, an aſſembly of treacherous men.

3 And they bend their tongues *like* their bow *for* lies: but they are not valiant for the truth upon the earth; for they proceed from evil to evil, and they know not me, ſaith the LORD.

4 Take ye heed every one of his neighbour, and truſt ye not in any brother: for every brother will utterly ſupplant, and every neighbour will walk with ſlanders.

5 And they will deceive every one his neighbour, and will not ſpeak

the truth: they have taught their tongue to ſpeak lies, *and* weary themſelves to commit iniquity.

6 Thine habitation *is* in the midſt of deceit, through deceit they refuſe to know me, ſaith the LORD.

7 Therefore thus ſaith the LORD of hoſts, Behold, I will melt them, and try them; for how ſhall I do for the daughter of my people?

8 Their tongue *is as* an arrow ſhot out, it ſpeaketh deceit: *one* ſpeaketh peaceably to his neighbour with his mouth, but in heart he layeth his wait.

9 ¶ Shall I not viſit them for theſe *things?* ſaith the LORD: ſhall not my ſoul be avenged on ſuch a nation as this?

10 For the mountains will I take up a weeping and wailing, and for the habitations of the wilderneſs a lamentation, becauſe they are burnt up, ſo that none can paſs through *them*, neither can *men* hear the voice of the cattle, both the fowl of the heavens, and the beaſts are fled, they are gone.

11 And I will make Jeruſalem heaps, *and* a den of dragons, and I will make the cities of Judah deſolate, without an inhabitant.

12 ¶ Who *is* the wiſe man that may underſtand this, and *who is he* to whom the mouth of the LORD hath ſpoken, that he may declare it, for what the land periſheth, *and* is burnt up like a wilderneſs, that none paſſeth through?

13 And the LORD ſaith, Becauſe they have forſaken my law which I ſet before them, and have not obeyed my voice, neither walked therein;

14 But have walked after the imagination of their own heart, and after Baalim, which their fathers taught them:

15 Therefore thus ſaith the LORD of hoſts, the God of Iſrael, Behold, I will feed them, *even* this people, with wormwood, and give them water of gall to drink.

16 I will ſcatter them alſo among the heathen, whom neither they nor their fathers have known: and I will ſend a ſword after them, till I have conſumed them.

17 ¶ Thus ſaith the LORD of hoſts, Conſider ye, and call for the mourning-women, that they may come, and ſend for cunning *women*, that they may come:

18 And let them make haſte, and take up a wailing for us, that our eyes may run down with tears, and our eye-lids guſh out with waters.

19 For a voice of wailing is heard out of Zion, How are we ſpoiled! we are greatly confounded, becauſe we have forſaken the land, becauſe our dwellings have caſt *us* out.

20 Yet hear the word of the LORD, O ye women, and let your ear receive the word of his mouth, and teach your daughters wailing, and every one her neighbour lamentation.

21 For death is come up into our windows, *and* is entered into our palaces, to cut off the children from without, *and* the young men from the ſtreets.

22 Speak, Thus ſaith the LORD, Even the carcaſes of men ſhall fall as dung upon the open field, and as the handful after the harveſt-man, and none ſhall gather *them*.

23 ¶ Thus ſaith the LORD, Let not the wiſe *man* glory in his wiſdom, neither let the mighty *man* glory in his might, let not the rich *man* glory in his riches:

24 But let him that glorieth, glory in this, that he underſtandeth and knoweth me, that I *am* the LORD which exerciſe loving-kindneſs, judgment, and righteouſneſs in the earth: for in theſe *things* I delight, ſaith the LORD.

25 ¶ Behold, the days come, ſaith the LORD, that I will puniſh all *them which are* circumciſed with the uncircumciſed;

26 Egypt, and Judah, and Edom, and the children of Ammon, and Moab, and all *that are* in the utmoſt corners, that dwell in the wilderneſs: for all *theſe* nations *are* uncircumciſed, and all the houſe of Iſrael *are* uncircumciſed in the heart.

CHAP. X.

The vanity of idols.

HEAR ye the word which the LORD ſpeaketh unto you, O houſe of Iſrael.

2 Thus ſaith the LORD, Learn not the way of the heathen, and be not diſmayed at the ſigns of heaven, for the heathen are diſmayed at them.

3 For the cuſtoms of the people are vain: for *one* cutteth a tree out of the foreſt (the work of the hands of the workman) with the ax.

4 They deck it with ſilver and with gold, they faſten it with nails and with hammers that it move not.

5 They *are* upright as the palm-tree, but ſpeak not: they muſt needs be borne, becauſe they cannot go: be not afraid of them, for they cannot do evil, neither alſo *is it* in them to do good.

6 Foraſmuch as *there is* none like unto thee, O LORD, thou *art* great, and thy name *is* great in might.

7 Who would not fear thee, O king of nations? for to thee doth it appertain: foraſmuch as among all the wiſe *men* of the nations, and in all their kingdoms *there is* none like unto thee.

8 But they are altogether brutiſh and fooliſh: the ſtock is a doctrine of vanities.

9 Silver ſpread into plates is brought from Tarſhiſh, and gold from Uphaz, the work of the w[illegible]

Digitized by Google

man, and of the hands of the founder: blue and purple *is* their clothing: they *are* all the work of cunning *men*.

10 But the LORD *is* the true God, he *is* the living God, and an everlasting King: at his wrath the earth shall tremble, and the nations shall not be able to abide his indignation.

11 Thus shall ye say unto them, The gods that have not made the heavens, and the earth, *even* they shall perish from the earth, and from under these heavens.

12 He hath made the earth by his power, he hath established the world by his wisdom, and hath stretched out the heavens by his discretion.

13 When he uttereth his voice, *there is* a multitude of waters in the heavens, and he causeth the vapours to ascend from the ends of the earth: he maketh lightnings with rain, and bringeth forth the wind out of his treasures.

14 Every man is brutish in *his* knowledge: every founder is confounded by the graven image: for his molten image *is* falsehood, and *there is* no breath in them.

15 They *are* vanity, *and* the work of errors: in the time of their visitation they shall perish.

16 The portion of Jacob *is* not like them: for he *is* the former of all *things*, and Israel *is* the rod of his inheritance; the LORD of hosts *is* his name.

17 ¶ Gather up thy wares out of the land, O inhabitant of the fortress.

18 For thus saith the LORD, Behold, I will sling out the inhabitants of the land at this once, and will distress them, that they may find *it so*.

19 ¶ Wo is me for my hurt, my wound is grievous: but I said, Truly this *is* a grief, and I must bear it.

20 My tabernacle is spoiled, and all my cords are broken: my children are gone forth of me, and they *are* not: *there is* none to stretch forth my tent any more, and to set up my curtains.

21 For the pastors are become brutish, and have not sought the LORD: therefore they shall not prosper, and all their flocks shall be scattered.

22 Behold, the noise of the bruit is come, and a great commotion out of the north-country, to make the cities of Judah desolate, *and* a den of dragons.

23 ¶ O LORD, I know that the way of man *is* not in himself: *it is* not in man that walketh to direct his steps.

24 O LORD, correct me, but with judgment; not in thine anger, lest thou bring me to nothing.

25 Pour out thy fury upon the heathen that know thee not, and upon the families that call not on thy name: for they have eaten up Jacob, and devoured him, and consumed him, and have made his habitation desolate.

CHAP. XI.

God's covenant proclaimed.

THE word that came to Jeremiah from the LORD, saying,

2 Hear ye the words of this covenant, and speak unto the men of Judah, and to the inhabitants of Jerusalem;

3 And say thou unto them, Thus saith the LORD God of Israel, Cursed *be* the man that obeyeth not the words of this covenant,

4 Which I commanded your fathers in the day *that* I brought them forth out of the land of Egypt, from the iron furnace, saying, Obey my voice, and do them, according to all which I command you: so shall ye be my people, and I will be your God:

5 That I may perform the oath which I have sworn unto your fathers, to give them a land flowing with milk and honey, as *it is* this day. Then answered I, and said, So be it, O LORD.

6 Then the LORD said unto *me*, Proclaim all these words in the cities of Judah, and in the streets of Jerusalem, saying, Hear ye the words of this covenant, and do them.

7 For I earnestly protested unto your fathers, in the day *that* I brought them up out of the land of Egypt, *even* unto this day, rising early and protesting, saying, Obey my voice.

8 Yet they obeyed not, nor inclined their ear, but walked every one in the imagination of their evil heart: therefore I will bring upon them all the words of this covenant, which I commanded *them* to do, but they did *them* not.

9 And the LORD said unto me, A conspiracy is found among the men of Judah, and among the inhabitants of Jerusalem.

10 They are turned back to the iniquities of their forefathers, which refused to hear my words; and they went after other gods to serve them: the house of Israel and the house of Judah have broken my covenant which I made with their fathers.

11 ¶ Therefore thus saith the LORD, Behold, I will bring evil upon them which they shall not be able to escape; and though they shall cry unto me, I will not hearken unto them.

12 Then shall the cities of Judah, and inhabitants of Jerusalem go, and cry unto the gods unto whom they offer incense; but they shall

not save them at all in the time of their trouble.

13 For *according* to the number of thy cities were thy gods, O Judah; and *according* to the number of the streets of Jerusalem, have ye set up altars to *that* shameful thing, *even* altars to burn incense unto Baal.

14 Therefore pray not thou for this people, neither lift up a cry or prayer for them: for I will not hear *them* in the time that they cry unto me for their trouble.

15 What hath my beloved to do in mine house, *seeing* she hath wrought lewdness with many? and the holy flesh is passed from thee: when thou doest evil, then thou rejoicest.

16 The LORD called thy name, A green olive-tree, fair *and* of goodly fruit: with the noise of a great tumult he hath kindled fire upon it, and the branches of it are broken.

17 For the LORD of hosts that planted thee, hath pronounced evil against thee, for the evil of the house of Israel and of the house of Judah, which they have done against themselves to provoke me to anger, in offering incense unto Baal.

18 ¶ And the LORD hath given me knowledge *of it*, and I know *it*: then thou shewedst me their doings.

19 But I *was* like a lamb *or* an ox *that* is brought to the slaughter, and I knew not that they had devised devices against me, *saying*, Let us destroy the tree with the fruit thereof, and let us cut him off from the land of the living, that his name may be no more remembered.

20 But, O LORD of hosts, that judgest righteously, that triest the reins and the heart, let me see thy vengeance on them: for unto thee have I revealed my cause.

21 Therefore thus saith the LORD of the men of Anathoth, that seek thy life, saying, Prophesy not in the name of the LORD, that thou die not by our hand:

22 Therefore thus saith the LORD of hosts, Behold, I will punish them: the young men shall die by the sword, their sons and their daughters shall die by famine.

23 And there shall be no remnant of them, for I will bring evil upon the men of Anathoth, *even* the year of their visitation.

CHAP. XII.

The wicked's prosperity:

RIghteous *art* thou, O LORD, when I plead with thee: *yet* let me talk with thee of *thy* judgments: wherefore doth the way of the wicked prosper? *wherefore* are all they happy that deal very treacherously?

2 Thou hast planted them, yea, they have taken root: they grow, yea, they bring forth fruit; thou *art* near in their mouth, and far from their reins.

3 But thou, O LORD, knowest me; thou hast seen me, and tried mine heart towards thee: pull them out like sheep for the slaughter, and prepare them for the day of slaughter.

4 How long shall the land mourn, and the herbs of every field wither, for the wickedness of them that dwell therein? the beasts are consumed, and the birds, because they said, He shall not see our last end.

5 ¶ If thou hast run with the footmen, and they have wearied thee, then how canst thou contend with horses? and if in the land of peace, *wherein* thou trustedst, *they wearied thee*, then how wilt thou do in the swelling of Jordan?

6 For even thy brethren, and the house of thy father, even they have dealt treacherously with thee, yea, they have called a multitude after thee: believe them not, though they speak fair words unto thee.

7 ¶ I have forsaken mine house, I have left mine heritage, I have given the dearly beloved of my soul into the hands of her enemies.

8 Mine heritage is unto me as a lion in the forest, it crieth out against me: therefore have I hated it.

9 Mine heritage *is* unto me *as* a speckled bird, the birds round about *are* against her; come ye, assemble all the beasts of the field, come to devour.

10 Many pastors have destroyed my vineyard, they have trodden my portion under foot, they have made my pleasant portion a desolate wilderness.

11 They have made it desolate, *and being* desolate it mourneth unto me; the whole land is made desolate, because no man layeth *it* to heart.

12 The spoilers are come upon all high places through the wilderness: for the sword of the LORD shall devour from the *one* end of the land even to the *other* end of the land: no flesh shall have peace.

13 They have sown wheat, but shall reap thorns: they have put themselves to pain, *but* shall not profit: and they shall be ashamed of your revenues, because of the fierce anger of the LORD.

14 ¶ Thus saith the LORD against all mine evil neighbours, that touch the inheritance which I have caused my people Israel to inherit, Behold, I will pluck them out of their land, and pluck out the house of Judah from among them.

15 And it shall come to pass after that I have plucked them out, I will return, and have compassion on them, and will bring them again every man to his heritage, and every man to his land.

16 And it shall come to pass, if they will diligently learn the ways of my people, to swear by my name, The LORD liveth, (as they taught my people to swear by Baal) then shall they be built in the midst of my people.

17 But if they will not obey, I will utterly pluck up, and destroy that nation, saith the LORD.

CHAP. XIII.

The type of the linen girdle.

THUS saith the LORD unto me, Go and get thee a linen girdle, and put it upon thy loins, and put it not in water.

2 So I got a girdle, according to the word of the LORD, and put *it* on my loins.

3 And the word of the LORD came unto me the second time, saying,

4 Take the girdle that thou hast got, which *is* upon thy loins, and arise, go to Euphrates, and hide it there in a hole of the rock.

5 So I went and hid it by Euphrates, as the LORD commanded me.

6 And it came to pass after many days, that the LORD said unto me, Arise, go to Euphrates, and take the girdle from thence, which I commanded thee to hide there.

7 Then I went to Euphrates and digged, and took the girdle from the place where I had hid it; and behold, the girdle was marred; it was profitable for nothing.

8 Then the word of the LORD came unto me, saying,

9 Thus saith the LORD, After this manner will I mar the pride of Judah, and the great pride of Jerusalem.

10 This evil people which refuse to hear my words, which walk in the imagination of their heart, and walk after other gods to serve them, and to worship them, shall even be as this girdle, which is good for nothing.

11 For as the girdle cleaveth to the loins of a man; so have I caused to cleave unto me the whole house of Israel, and the whole house of Judah, saith the LORD; that they might be unto me for a people, and for a name, and for a praise, and for a glory: but they would not hear.

12 ¶ Therefore thou shalt speak unto them this word, Thus saith the LORD God of Israel, Every bottle shall be filled with wine: and they shall say unto thee, Do we not certainly know, that every bottle shall be filled with wine?

13 Then shalt thou say unto them, Thus saith the LORD, Behold, I will fill all the inhabitants of this land, even the kings that sit upon David's throne, and the priests, and the prophets, and all the inhabitants of Jerusalem with drunkenness.

14 And I will dash them one against another, even the fathers and the sons together, saith the LORD: I will not pity, nor spare, nor have mercy, but destroy them.

15 ¶ Hear ye, and give ear, be not proud: for the LORD hath spoken.

16 Give glory to the LORD your God before he cause darkness, and before your feet stumble upon the dark mountains, and while ye look for light, he turn it into the shadow of death, *and* make *it* gross darkness.

17 But if ye will not hear it, my soul shall weep in secret places for *your* pride, and mine eye shall weep sore, and run down with tears, because the LORD's flock is carried away captive.

18 Say unto the king, and to the queen, Humble yourselves, sit down; for your principalities shall come down, *even* the crown of your glory.

19 The cities of the south shall be shut up, and none shall open *them*; Judah shall be carried away *captive* all of it, it shall be wholly carried away captive.

20 Lift up your eyes, and behold them that come from the north: where *is* the flock *that* was given thee, thy beautiful flock?

21 What wilt thou say when he shall punish thee? (for thou hast taught them *to be* captains, *and* as chief over thee) shall not sorrows take thee as a woman in travail?

22 ¶ And if thou say in thine heart, Wherefore come these things upon me? for the greatness of thine iniquity are thy skirts discovered, *and* thy heels made bare.

23 Can the Ethiopian change his skin, or the leopard his spots? *then* may ye also do good, that are accustomed to do evil.

24 Therefore will I scatter them as the stubble that passeth away by the wind of the wilderness.

25 This *is* thy lot, the portion of thy measures from me, saith the LORD; because thou hast forgotten me, and trusted in falsehood.

26 Therefore will I discover thy skirts upon thy face, that thy shame may appear.

27 I have seen thine adulteries, and thy neighings, the lewdness of *thy* whoredom, *and* thine abominations on the hills in the fields: wo unto thee, O Jerusalem, wilt thou not be made clean? when *shall it* once *be*?

CHAP. XIV.

A grievous famine.

THE word of the LORD that came to Jeremiah concerning the dearth.

2 Judah mourneth, and the gates thereof languish, they are black unto the ground, and the cry of Jerusalem is gone up.

3 And their nobles have sent their little ones to the waters, they came to the pits, *and* found no water, they

Digitized by Google

returned with their veſſels empty: they were aſhamed and confounded, and covered their heads.

4 Becauſe the ground is chapt, for there was no rain in the earth, the ploughmen were aſhamed, they covered their heads.

5 Yea, the hind alſo calved in the field, and forſook *it*, becauſe there was no graſs.

6 And the wild aſſes did ſtand in the high places, they ſnuffed up the wind like dragons: their eyes did fail becauſe *there was* no graſs.

7 ¶ O LORD, though our iniquities teſtify againſt us, do thou *it* for thy name's ſake: for our backſlidings are many, we have ſinned againſt thee.

8 O the hope of Iſrael, the Saviour thereof in time of trouble, why ſhouldeſt thou be as a ſtranger in the land, and as a way-faring man *that* turneth aſide to tarry for a night?

9 Why ſhouldeſt thou be as a man aſtoniſhed, as a mighty man *that* cannot ſave? yet thou, O LORD, *art* in the midſt of us, and we are called by thy name, leave us not.

10 ¶ Thus ſaith the LORD unto this people, Thus have they loved to wander, they have not refrained their feet, therefore the LORD doth not accept them; he will now remember their iniquity, and viſit their ſins.

11 Then ſaid the LORD unto me, Pray not for this people for *their* good.

12 When they faſt, I will not hear their cry, and when they offer burnt-offering and an oblation, I will not accept them; but I will conſume them by the ſword, and by the famine, and by the peſtilence.

13 ¶ Then ſaid I, Ah Lord GOD, behold, the prophets ſay unto them, Ye ſhall not ſee the ſword, neither ſhall ye have famine, but I will give you aſſured peace in this place.

14 Then the LORD ſaid unto me, The prophets prophely lies in my name, I ſent them not, neither have I commanded them, neither ſpake unto them: they prophely unto you a falſe viſion and divination, and a thing of nought, and the deceit of their heart.

15 Therefore thus ſaith the LORD concerning the prophets that prophely in my name, and I ſent them not, yet they ſay, Sword and famine ſhall not be in this land, By ſword and famine ſhall thoſe prophets be conſumed.

16 And the people to whom they prophely, ſhall be caſt out in the ſtreets of Jeruſalem, becauſe of the famine and the ſword, and they ſhall have none to bury them; them, their wives, nor their ſons, nor their daughters: for I will pour their wickedneſs upon them.

17 ¶ Therefore thou ſhalt ſay this word unto them, Let mine eyes run down with tears night and day, and let them not ceaſe: for the virgin daughter of my people is broken with a great breach, with a very grievous blow.

18 If I go forth into the field, then behold the ſlain with the ſword; and if I enter into the city, then behold them that are ſick with famine; yea, both the prophet and the prieſt go about into a land that they know not.

19 Haſt thou utterly rejected Judah? hath thy ſoul loathed Zion? why haſt thou ſmitten us, and *there is* no healing for us? we looked for peace, and *there is* no good; and for the time of healing, and behold trouble.

20 We acknowledge, O LORD, our wickedneſs, *and* the iniquity of our fathers: for we have ſinned againſt thee.

21 Do not abhor *us*, for thy name's ſake, do not diſgrace the throne of thy glory: remember, break not thy covenant with us.

22 Are there *any* among the vanities of the Gentiles that can cauſe rain? or can the heavens give ſhowers? *art* not thou he, O LORD our God? therefore we will wait upon thee: for thou haſt made all theſe *things*.

CHAP. XV.

The judgment on the Jews.

THEN ſaid the LORD unto me, Though Moſes and Samuel ſtood before me, *yet* my mind *could* not *be* toward this people: caſt *them* out of my ſight, and let them go forth.

2 And it ſhall come to paſs, if they ſay unto thee, Whither ſhall we go forth? then thou ſhalt tell them, Thus ſaith the LORD, Such *as are* for death, to death; and ſuch as *are* for the ſword, to the ſword; and ſuch as *are* for the famine, to the famine; and ſuch as *are* for the captivity, to the captivity.

3 And I will appoint over them four kinds, ſaith the LORD: the ſword to ſlay, and the dogs to tear, and the fowls of the heaven, and the beaſts of the earth, to devour and deſtroy.

4 And I will cauſe them to be removed into all kingdoms of the earth; becauſe of Manaſſeh the ſon of Hezekiah king of Judah, for *that* which he did in Jeruſalem.

5 For who ſhall have pity upon thee, O Jeruſalem? or who ſhall bemoan thee? or who ſhall go aſide to aſk how thou doeſt?

6 Thou haſt forſaken me, ſaith the LORD, thou art gone backward: therefore will I ſtretch out my hand againſt thee, and deſtroy thee; I am weary with repenting.

7 And I will fan them with a fan in the gates of the land: I will bereave *them* of children, I will deſtroy my people, *ſince* they return not from their ways.

8 Their widows are increaſed to me above the ſand of the ſeas: I have brought upon them againſt the mother of the young men, a ſpoiler at noonday: I have cauſed *him* to fall upon it ſuddenly, and terrors upon the city.

9 She that hath born seven, languisheth: she hath given up the ghost, her sun is gone down while *it was* yet day: she hath been ashamed and confounded, and the residue of them will I deliver to the sword before their enemies, saith the LORD.

10 ¶ Wo is me, my mother, that thou hast born me a man of strife, and a man of contention to the whole earth: I have neither lent on usury, nor men have lent to me on usury, *yet* every one of them doth curse me.

11 The LORD said, Verily it shall be well with thy remnant, verily I will cause the enemy to intreat thee *well* in the time of evil, and in the time of affliction.

12 Shall iron break the northern iron, and the steel?

13 Thy substance and thy treasures will I give to the spoil without price, and *that* for all thy sins, even in all thy borders

14 And I will make *thee* to pass with thine enemies into a land *which* thou knowest not: for a fire is kindled in mine anger, *which* shall burn upon you.

15 ¶ O LORD, thou knowest, remember me, and visit me, and revenge me of my persecutors, take me not away in thy long-suffering: know that for thy sake I have suffered rebuke.

16 Thy words were found, and I did eat them, and thy word was unto me the joy and rejoicing of mine heart, for I am called by thy name, O LORD God of hosts.

17 I sat not in the assembly of the mockers, nor rejoiced: I sat alone because of thy hand: for thou hast filled me with indignation.

18 Why is my pain perpetual? and my wound incurable *which* refuseth to be healed? wilt thou be altogether unto me as a liar, *and as* waters *that* fail?

19 ¶ Therefore thus saith the LORD, If thou return, then will I bring thee again, and thou shalt stand before me: and if thou take forth the precious from the vile, thou shalt be as my mouth: let them return unto thee, but return not thou unto them.

20 And I will make thee unto this people a fenced brazen wall, and they shall fight against thee, but they shall not prevail against thee: for I *am* with thee to save thee, and to deliver thee, saith the LORD.

21 And I will deliver thee out of the hand of the wicked, and I will redeem thee out of the hand of the terrible.

CHAP. XVI.

The utter ruin of the Jews.

THE word of the LORD came also unto me, saying,

2 Thou shalt not take thee a wife, neither shalt thou have sons nor daughters in this place.

3 For thus saith the LORD concerning the sons and concerning the daughters *that are* born in this place, and concerning their mothers that bare them, and concerning their fathers that begat them in this land,

4 They shall die of grievous deaths, they shall not be lamented, neither shall they be buried: *but* they shall be as dung upon the face of the earth, and they shall be consumed by the sword, and by famine, and their carcases shall be meat for the fowls of heaven, and for the beasts of the earth.

5 For thus saith the LORD, Enter not into the house of mourning, neither go to lament, nor bemoan them: for I have taken away my peace from this people, saith the LORD, *even* loving-kindness and mercies.

6 Both the great and the small shall die in this land: they shall not be buried, neither shall *men* lament for them, nor cut themselves, nor make themselves bald for them.

7 Neither shall *men* tear *themselves* for them in mourning to comfort them for the dead, neither shall *men* give them the cup of consolation to drink for their father or for their mother.

8 Thou shalt not also go into the house of feasting, to sit with them to eat and to drink.

9 For thus saith the LORD of hosts the God of Israel, Behold, I will cause to cease out of this place in your eyes, and in your days, the voice of mirth, and the voice of gladness, the voice of the bridegroom, and the voice of the bride.

10 ¶ And it shall come to pass, when thou shalt shew this people all these words, and they shall say unto thee, Wherefore hath the LORD pronounced all this great evil against us? or what *is* our iniquity? or what *is* our sin that we have committed against the LORD our God?

11 Then shalt thou say unto them, Because your fathers have forsaken me, saith the LORD, and have walked after other gods, and have served them, and have worshipped them, and have forsaken me, and have not kept my law:

12 And ye have done worse than your fathers (for behold, ye walk every one after the imagination of his evil heart, that they may not hearken unto me.)

13 Therefore will I cast you out of this land, into a land that ye know not, *neither* ye nor your fathers, and there shall ye serve other gods day and night, where I will not shew you favour.

14 ¶ Therefore behold, the days come, saith the LORD, that it shall no more be said, The LORD liveth that brought up the children of Israel out of the land of Egypt;

15 But, The LORD liveth that brought up the children of Israel from the land of the north, and from all the

Digitized by Google

lands whither he had driven them: and I will bring them again into their land that I gave unto their fathers.

16 ¶ Behold, I will send for many fishers, saith the LORD, and they shall fish them; and after will I send for many hunters, and they shall hunt them from every mountain, and from every hill, and out of the holes of the rocks.

17 For mine eyes *are* upon all their ways: they are not hid from my face, neither is their iniquity hid from mine eyes.

18 And first I will recompense their iniquity, and their sin double; because they have defiled my land, they have filled mine inheritance with the carcases of their detestable and abominable things.

19 O LORD, my strength and my fortress, and my refuge in the day of affliction, the Gentiles shall come unto thee from the ends of the earth, and shall say, Surely our fathers have inherited lies, vanity, and *things* wherein *there is* no profit.

20 Shall a man make gods unto himself, and they *are* no gods?

21 Therefore behold, I will this once cause them to know, I will cause them to know mine hand and my might, and they shall know that my name *is* the LORD.

CHAP. XVII.

The captivity of Judah for sin.

THE sin of Judah *is* written with a pen of iron, *and* with a point of a diamond; *it is* graven upon the table of their heart, and upon the horns of your altars:

2 Whilst their children remember their altars and their groves by the green trees upon the high hills.

3 O my mountain in the field, I will give thy substance *and* all thy treasures to the spoil, *and* thy high places for sin, throughout all thy borders.

4 And thou, even thyself shalt discontinue from thine heritage that I gave thee, and I will cause thee to serve thine enemies in the land which thou knowest not: for ye have kindled a fire in mine anger, *which* shall burn for ever.

5 ¶ Thus saith the LORD, Cursed *be* the man that trusteth in man, and maketh flesh his arm, and whose heart departeth from the LORD.

6 For he shall be like the heath in the desert, and shall not see when good cometh, but shall inhabit the parched places in the wilderness, *in* a salt land, and not inhabited.

7 Blessed *is* the man that trusteth in the LORD, and whose hope the LORD is.

8 For he shall be as a tree planted by the waters, and *that* spreadeth out her roots by the river, and shall not see when heat cometh, but her leaf shall be green, and shall not be careful in the year of drought, neither shall cease from yielding fruit.

9 ¶ The heart *is* deceitful above all *things*, and desperately wicked, who can know it?

10 I the LORD search the heart, I try the reins, even to give every man according to his ways, *and* according to the fruit of his doings.

11 *As* the partridge sitteth *on eggs*, and hatcheth *them* not; *so* he that getteth riches and not by right, shall leave them in the midst of his days, and at his end shall be a fool.

12 ¶ A glorious high throne from the beginning, *is* the place of our sanctuary.

13 O LORD, the hope of Israel, all that forsake thee shall be ashamed, *and* they that depart from me shall be written in the earth, because they have forsaken the LORD, the fountain of living waters.

14 Heal me, O LORD, and I shall be healed; save me, and I shall be saved: for thou *art* my praise.

15 ¶ Behold, they say unto me, Where *is* the word of the LORD? let it come now.

16 As for me, I have not hastened from *being* a pastor to follow thee, neither have I desired the woful day; thou knowest that which came out of my lips, was *right* before thee.

17 Be not a terror unto me, thou *art* my hope in the day of evil.

18 Let them be confounded that persecute me, but let not me be confounded: let them be dismayed, but let not me be dismayed: bring upon them the day of evil, and destroy them with double destruction.

19 ¶ Thus said the LORD unto me, Go and stand in the gate of the children of the people, whereby the kings of Judah come in, and by the which they go out, and in all the gates of Jerusalem;

20 And say unto them, Hear ye the words of the LORD, ye kings of Judah, and all Judah, and all the inhabitants of Jerusalem, that enter in by these gates.

21 Thus saith the LORD, Take heed to yourselves, and bear no burden on the sabbath-day, nor bring *it* in by the gates of Jerusalem.

22 Neither carry forth a burden out of your houses on the sabbath-day, neither do ye any work, but hallow ye the sabbath-day, as I commanded your fathers.

23 But they obeyed not, neither inclined their ear, but made their neck stiff, that they might not hear, nor receive instruction.

24 And it shall come to pass, if ye diligently hearken unto me, saith the LORD, to bring in no burden through the gates of this city on the sabbath-day, but hallow the sabbath-day, to do no work therein:

25 Then shall there enter into the gates of this city, kings and princes sitting upon the throne of David

Digitized by Google

9 She that hath born seven, languisheth: she hath given up the ghost, her sun is gone down while *it was* yet day: she hath been ashamed and confounded, and the residue of them will I deliver to the sword before their enemies, saith the LORD.

10 ¶ Woe is me, my mother, that thou hast born me a man of strife, and a man of contention to the whole earth: I have neither lent on usury, nor men have lent to me on usury, *yet* every one of them doth curse me.

11 The LORD said, Verily it shall be well with thy remnant, verily I will cause the enemy to intreat thee *well* in the time of evil, and in the time of affliction.

12 Shall iron break the northern iron, and the steel?

13 Thy substance and thy treasures will I give to the spoil without price, and *that* for all thy sins, even in all thy borders.

14 And I will make *thee* to pass with thine enemies into a land *which* thou knowest not: for a fire is kindled in mine anger, *which* shall burn upon you.

15 ¶ O LORD, thou knowest, remember me, and visit me, and revenge me of my persecutors, take me not away in thy long-suffering: know that for thy sake I have suffered rebuke.

16 Thy words were found, and I did eat them, and thy word was unto me the joy and rejoicing of mine heart, for I am called by thy name, O LORD God of hosts.

17 I sat not in the assembly of the mockers, nor rejoiced: I sat alone because of thy hand: for thou hast filled me with indignation.

18 Why is my pain perpetual? and my wound incurable *which* refuseth to be healed? wilt thou be altogether unto me as a liar, *and as* waters *that* fail?

19 ¶ Therefore thus saith the LORD, If thou return, then will I bring thee again, and thou shalt stand before me: and if thou take forth the precious from the vile, thou shalt be as my mouth: let them return unto thee, but return not thou unto them.

20 And I will make thee unto this people a fenced brazen wall, and they shall fight against thee, but they shall not prevail against thee: for I *am* with thee to save thee, and to deliver thee, saith the LORD.

21 And I will deliver thee out of the hand of the wicked, and I will redeem thee out of the hand of the terrible.

CHAP. XVI.

The utter ruin of the Jews.

THE word of the LORD came also unto me, saying,

2 Thou shalt not take thee a wife, neither shalt thou have sons nor daughters in this place.

3 For thus saith the LORD concerning the sons and concerning the daughters *that are* born in this place, and concerning their mothers that bare them, and concerning their fathers that begat them in this land,

4 They shall die of grievous deaths, they shall not be lamented, neither shall they be buried: *but* they shall be as dung upon the face of the earth, and they shall be consumed by the sword, and by famine, and their carcases shall be meat for the fowls of heaven, and for the beasts of the earth.

5 For thus saith the LORD, Enter not into the house of mourning, neither go to lament, nor bemoan them: for I have taken away my peace from this people, saith the LORD, *even* loving-kindness and mercies.

6 Both the great and the small shall die in this land: they shall not be buried, neither shall *men* lament for them, nor cut themselves, nor make themselves bald for them.

7 Neither shall *men* tear *themselves* for them in mourning to comfort them for the dead, neither shall *men* give them the cup of consolation to drink for their father or for their mother.

8 Thou shalt not also go into the house of feasting, to sit with them to eat and to drink.

9 For thus saith the LORD of hosts the God of Israel, Behold, I will cause to cease out of this place in your eyes, and in your days, the voice of mirth, and the voice of gladness, the voice of the bridegroom, and the voice of the bride.

10 ¶ And it shall come to pass, when thou shalt shew this people all these words, and they shall say unto thee, Wherefore hath the LORD pronounced all this great evil against us? or what *is* our iniquity? or what *is* our sin that we have committed against the LORD our God?

11 Then shalt thou say unto them, Because your fathers have forsaken me, saith the LORD, and have walked after other gods, and have served them, and have worshipped them, and have forsaken me, and have not kept my law;

12 And ye have done worse than your fathers (for behold, ye walk every one after the imagination of his evil heart, that they may not hearken unto me.)

13 Therefore will I cast you out of this land, into a land that ye know not, *neither* ye nor your fathers, and there shall ye serve other gods day and night, where I will not shew you favour.

14 ¶ Therefore behold, the days come, saith the LORD, that it shall no more be said, The LORD liveth that brought up the children of Israel out of the land of Egypt;

15 But, The LORD liveth that brought up the children of Israel from the land of the north, and from all the

Digitized by Google

lands whither he had driven them: and I will bring them again into their land that I gave unto their fathers.

16 ¶ Behold, I will send for many fishers, saith the LORD, and they shall fish them; and after will I send for many hunters, and they shall hunt them from every mountain, and from every hill, and out of the holes of the rocks.

17 For mine eyes *are* upon all their ways: they are not hid from my face, neither is their iniquity hid from mine eyes.

18 And first I will recompense their iniquity, and their sin double; because they have defiled my land, they have filled mine inheritance with the carcases of their detestable and abominable things.

19 O LORD, my strength and my fortress, and my refuge in the day of affliction, the Gentiles shall come unto thee from the ends of the earth, and shall say, Surely our fathers have inherited lies, vanity, and *things* wherein *there is* no profit.

20 Shall a man make gods unto himself, and they *are* no gods?

21 Therefore behold, I will this once cause them to know, I will cause them to know mine hand and my might, and they shall know that my name *is* the LORD.

CHAP. XVII.

The captivity of Judah for sin.

THE sin of Judah *is* written with a pen of iron, *and* with a point of a diamond; *it is* graven upon the table of their heart, and upon the horns of your altars;

2 Whilst their children remember their altars and their groves by the green trees upon the high hills.

3 O my mountain in the field, I will give thy substance *and* all thy treasures to the spoil, *and* thy high places for sin, throughout all thy borders.

4 And thou, even thyself shalt discontinue from thine heritage that I gave thee, and I will cause thee to serve thine enemies in the land which thou knowest not: for ye have kindled a fire in mine anger, *which* shall burn for ever.

5 ¶ Thus saith the LORD, Cursed *be* the man that trusteth in man, and maketh flesh his arm, and whose heart departeth from the LORD.

6 For he shall be like the heath in the desert, and shall not see when good cometh, but shall inhabit the parched places in the wilderness, *in* a salt land, and not inhabited.

7 Blessed *is* the man that trusteth in the LORD, and whose hope the LORD is.

8 For he shall be as a tree planted by the waters, and *that* spreadeth out her roots by the river, and shall not see when heat cometh, but her leaf shall be green, and shall not be careful in the year of drought, neither shall cease from yielding fruit.

9 ¶ The heart *is* deceitful above all *things*, and desperately wicked, who can know it?

10 I the LORD search the heart, I try the reins, even to give every man according to his ways, *and* according to the fruit of his doings.

11 *As* the partridge sitteth *on eggs*, and hatcheth *them* not; *so* he that getteth riches and not by right, shall leave them in the midst of his days, and at his end shall be a fool.

12 ¶ A glorious high throne from the beginning, *is* the place of our sanctuary.

13 O LORD, the hope of Israel, all that forsake thee shall be ashamed, *and* they that depart from me shall be written in the earth, because they have forsaken the LORD, the fountain of living waters.

14 Heal me, O LORD, and I shall be healed; save me, and I shall be saved: for thou *art* my praise.

15 ¶ Behold, they say unto me, Where *is* the word of the LORD? let it come now.

16 As for me, I have not hastened from *being* a pastor to follow thee, neither have I desired the woful day; thou knowest that which came out of my lips, was *right* before thee.

17 Be not a terror unto me, thou *art* my hope in the day of evil.

18 Let them be confounded that persecute me, but let not me be confounded: let them be dismayed, but let not me be dismayed: bring upon them the day of evil, and destroy them with double destruction.

19 ¶ Thus said the LORD unto me, Go and stand in the gate of the children of the people, whereby the kings of Judah come in, and by the which they go out, and in all the gates of Jerusalem;

20 And say unto them, Hear ye the words of the LORD, ye kings of Judah, and all Judah, and all the inhabitants of Jerusalem, that enter in by these gates.

21 Thus saith the LORD, Take heed to yourselves, and bear no burden on the sabbath-day, nor bring *it* in by the gates of Jerusalem.

22 Neither carry forth a burden out of your houses on the sabbath-day, neither do ye any work, but hallow ye the sabbath-day, as I commanded your fathers.

23 But they obeyed not, neither inclined their ear, but made their neck stiff, that they might not hear, nor receive instruction.

24 And it shall come to pass, if ye diligently hearken unto me, saith the LORD, to bring in no burden through the gates of this city on the sabbath-day, but hallow the sabbath-day, to do no work therein:

25 Then shall there enter into the gates of this city, kings and princes sitting upon the throne of David,

Digitized by Google

ding in chariots, and on horses, they and their princes, the men of Judah, and the inhabitants of Jerusalem, and this city shall remain for ever.

26 And they shall come from the cities of Judah, and from the places about Jerusalem, and from the land of Benjamin, and from the plain, and from the mountains, and from the south, bringing burnt-offerings, and sacrifices, and meat-offerings, and incense, and bringing sacrifices of praise unto the house of the LORD.

27 But if you will not hearken unto me to hallow the sabbath-day, and not to bear a burden, even entering in at the gates of Jerusalem on the sabbath-day: then will I kindle a fire in the gates thereof, and it shall devour the palaces of Jerusalem, and it shall not be quenched.

CHAP. XVIII.

The type of the potter.

THE word which came to Jeremiah from the LORD, saying,

2 Arise, and go down to the potter's house, and there I will cause thee to hear my words.

3 Then I went down to the potter's house, and behold, he wrought a work on the wheels.

4 And the vessel that he made of clay, was marred in the hand of the potter, so he made it again another vessel, as seemed good to the potter to make *it*.

5 Then the word of the LORD came to me, saying,

6 O house of Israel, cannot I do with you as this potter? saith the LORD. Behold, as the clay *is* in the potter's hand, so *are* ye in mine hand, O house of Israel.

7 *At what* instant I shall speak concerning a nation, and concerning a kingdom to pluck up, and to pull down, and to destroy *it*:

8 If that nation against whom I have pronounced, turn from their evil, I will repent of the evil that I thought to do unto them.

9 And *at what* instant I shall speak concerning a nation, and concerning a kingdom to build, and to plant *it*:

10 If it do evil in my sight, that it obey not my voice, then I will repent of the good wherewith I said I would benefit them.

11 ¶ Now therefore go to, speak to the men of Judah, and to the inhabitants of Jerusalem, saying, Thus saith the LORD, Behold, I frame evil against you, and devise a device against you: return ye now every one from his evil way, and make your ways and your doings good.

12 And they said, There is no hope, but we will walk after our own devices, and we will every one do the imagination of his evil heart.

13 Therefore thus saith the LORD, Ask ye now among the heathen, who hath heard such things? the virgin of Israel hath done a very horrible thing.

14 Will *a man* leave the snow of Lebanon *which cometh* from the rock of the field? *or* shall the cold flowing waters that come from another place, be forsaken?

15 Because my people have forgotten me, they have burnt incense to vanity, and they have caused them to stumble in their ways *from* the ancient paths, to walk *in* paths, *in* a way not cast up;

16 To make their land desolate, *and* a perpetual hissing: every one that passeth thereby shall be astonished, and wag his head.

17 I will scatter them as with an east wind before the enemy: I will shew them the back and not the face in the day of their calamity.

18 ¶ Then said they, Come, and let us devise devices against Jeremiah: for the law shall not perish from the priest, nor counsel from the wise, nor the word from the prophet: come, and let us smite him with the tongue, and let us not give heed to any of his words.

19 Give heed to me, O LORD, and hearken to the voice of them that contend with me.

20 Shall evil be recompensed for good? for they have digged a pit for my soul: remember that I stood before thee to speak good for them, *and* to turn away thy wrath from them.

21 Therefore deliver up their children to the famine, and pour out their *blood* by the force of the sword, and let their wives be bereaved of their children, and *be* widows, and let their men be put to death, *let* their young men *be* slain by the sword in battle.

22 Let a cry be heard from their houses, when thou shalt bring a troop suddenly upon them, for they have digged a pit to take me, and hid snares for my feet.

23 Yet, LORD, thou knowest all their counsel against me to slay *me*: forgive not their iniquity, neither blot out their sin from thy sight, but let them be overthrown before thee; deal *thus* with them in the time of thine anger.

CHAP. XIX.

The desolation of the Jews.

THUS saith the LORD, Go and get a potter's earthen bottle, and *take* of the ancients of the people, and of the ancients of the priests,

2 And go forth unto the valley of the son of Hinnom, which *is* by the entry of the east-gate, and proclaim there the words that I shall tell thee:

3 And say, Hear ye the word of the LORD, O kings of Judah, and inhabitants of Jerusalem, Thus saith the LORD of hosts, the God of Israel, Behold, I will bring evil upon this place, the which whosoever heareth, his ears shall tingle.

4 Because they have forsaken me, and have estranged this place, and have

Digitized by Google

burnt incense in it unto other gods, whom neither they nor their fathers have known, nor the kings of Judah, and have filled this place with the blood of innocents;

5 They have built also the high places of Baal, to burn their sons with fire *for* burnt-offerings unto Baal, which I commanded not, nor spake *it*, neither came *it* into my mind:

6 Therefore behold, the days come, saith the LORD, that this place shall no more be called Tophet, nor the valley of the son of Hinnom, but the valley of slaughter.

7 And I will make void the counsel of Judah and Jerusalem in this place, and I will cause them to fall by the sword before their enemies, and by the hands of them that seek their lives: and their carcases will I give to be meat for the fowls of the heaven, and for the beasts of the earth.

8 And I will make this city desolate, and an hissing; every one that passeth thereby shall be astonished and hiss, because of all the plagues thereof.

9 And I will cause them to eat the flesh of their sons, and the flesh of their daughters, and they shall eat every one the flesh of his friend in the siege and straitness wherewith their enemies, and they that seek their lives shall straiten them.

10 Then shalt thou break the bottle in the sight of the men that go with thee,

11 And shalt say unto them, Thus saith the LORD of hosts, Even so will I break this people, and this city, as *one* breaketh a potter's vessel, that cannot be made whole again, and they shall bury *them* in Tophet, till *there be* no place to bury.

12 Thus will I do unto this place, saith the LORD, and to the inhabitants thereof, and *even* make this city as Tophet.

13 And the houses of Jerusalem, and the houses of the kings of Judah shall be defiled as the place of Tophet, because of all the houses, upon whose roofs they have burnt incense unto all the host of heaven, and have poured out drink-offerings unto other gods.

14 Then came Jeremiah from Tophet, whither the LORD had sent him to prophesy, and he stood in the court of the LORD's house, and said to all the people,

15 Thus saith the LORD of hosts the God of Israel, Behold, I will bring upon this city, and upon all her towns all the evil that I have pronounced against it; because they have hardened their necks, that they might not hear my words.

CHAP. XX.

Pashur's new name and doom.

NOW Pashur the son of Immer the priest, who *was* also chief governor in the house of the LORD, heard that Jeremiah prophesied these things.

2 Then Pashur smote Jeremiah the prophet, and put him in the stocks that *were* in the high gate of Benjamin, which *was* by the house of the LORD.

3 And it came to pass on the morrow, that Pashur brought forth Jeremiah out of the stocks. Then said Jeremiah unto him, The LORD hath not called thy name Pashur, but Magor-missabib.

4 For thus saith the LORD, Behold, I will make thee a terror to thyself, and to all thy friends, and they shall fall by the sword of their enemies, and thine eyes shall behold *it*, and I will give all Judah into the hand of the king of Babylon, and he shall carry them captive into Babylon, and shall slay them with the sword.

5 Moreover, I will deliver all the strength of this city, and all the labours thereof, and all the precious things thereof, and all the treasures of the kings of Judah will I give into the hand of their enemies which shall spoil them, and take them, and carry them to Babylon.

6 And thou Pashur, and all that dwell in thine house shall go into captivity, and thou shalt come to Babylon, and there thou shalt die, and shalt be buried there, thou and all thy friends, to whom thou hast prophesied lies.

7 ¶ O LORD, thou hast deceived me, and I was deceived: thou art stronger than I, and hast prevailed: I am in derision daily, every one mocketh me.

8 For since I spake, I cried out, I cried violence and spoil; because the word of the LORD was made a reproach unto me, and a derision daily.

9 Then I said, I will not make mention of him, nor speak any more in his name. But *his word* was in mine heart as a burning fire shut up in my bones, and I was weary with forbearing, and I could not *stay*.

10 ¶ For I heard the defaming of many, fear on every side: Report, *say they*, and we will report it: all my familiars watched for my halting, *saying*, Peradventure he will be enticed, and we shall prevail against him, and we shall take our revenge on him.

11 But the LORD *is* with me as a mighty terrible one: therefore my persecutors shall stumble, and they shall not prevail, they shall be greatly ashamed; for they shall not prosper, *their* everlasting confusion shall never be forgotten.

12 But, O LORD of hosts, that triest the righteous, *and* seest the reins and the heart, let me see thy vengeance on them: for unto thee have I opened my cause.

13 Sing unto the LORD, praise ye the LORD: for he hath delivered the soul of the poor from the hand of evil-doers.

14 ¶ Cursed *be* the day wh

Digitized by Google

was born: let not the day wherein my mother bare me be bleſſed.

15 Curſed *be* the man who brought tidings to my father, ſaying, A man-child is born unto thee, making him very glad.

16 And let that man be as the cities which the LORD overthrew, and repented not: and let him hear the cry in the morning, and the ſhouting at noon-tide:

17 Becauſe he ſlew me not from the womb; or that my mother might have been my grave, and her womb *to be* always great *with me*.

18 Wherefore came I forth out of the womb to ſee labour and ſorrow, that my days ſhould be conſumed with ſhame?

CHAP. XXI.

Nebuchadrezzar's war.

THE word which came unto Jeremiah from the LORD, when king Zedekiah ſent unto him Paſhur the ſon of Melchiah, and Zephaniah the ſon of Maaſeiah the prieſt, ſaying,

2 Enquire, I pray thee, of the LORD for us, (for Nebuchadrezzar king of Babylon maketh war againſt us) if ſo be that the LORD will deal with us according to all his wondrous works, that he may go up from us.

3 ¶ Then ſaid Jeremiah unto them, Thus ſhall ye ſay to Zedekiah,

4 Thus ſaith the LORD God of Iſrael, Behold, I will turn back the weapons of war that *are* in your hands, wherewith ye fight againſt the king of Babylon, and *againſt* the Chaldeans, which beſiege you without the walls, and I will aſſemble them into the midſt of this city.

5 And I myſelf will fight againſt you with an out-ſtretched hand, and with a ſtrong arm, even in anger, and in fury, and in great wrath.

6 And I will ſmite the inhabitants of this city, both man and beaſt: they ſhall die of a great peſtilence.

7 And afterwards, ſaith the LORD, I will deliver Zedekiah king of Judah, and his ſervants, and the people, and *ſuch as are* left in this city from the peſtilence, from the ſword, and from the famine, into the hand of Nebuchadrezzar king of Babylon, and into the hand of their enemies, and into the hand of thoſe that ſeek their life, and he ſhall ſmite them with the edge of the ſword: he ſhall not ſpare them, neither have pity, nor have mercy.

8 ¶ And unto this people thou ſhalt ſay, Thus ſaith the LORD, Behold, I ſet before you the way of life, and the way of death.

9 He that abideth in this city, ſhall die by the ſword, and by the famine, and by the peſtilence: but he that goeth out, and falleth to the Chaldeans that beſiege you, he ſhall live, and his life ſhall be unto him for a prey.

10 For I have ſet my face againſt this city for evil, and not for good, ſaith the LORD; it ſhall be given into the hand of the king of Babylon, and he ſhall burn it with fire.

11 ¶ And touching the houſe of the king of Judah, *ſay*, Hear ye the word of the LORD.

12 O houſe of David, thus ſaith the LORD, Execute judgment in the morning, and deliver *him that is* ſpoiled, out of the hand of the oppreſſor, leſt my fury go out *like fire*, and burn that none can quench *it*, becauſe of the evil of your doings.

13 Behold, I *am* againſt thee, O inhabitant of the valley, *and* rock of the plain, ſaith the LORD; which ſay, Who ſhall come down againſt us? or who ſhall enter into our habitations?

14 But I will puniſh you according to the fruit of your doings, ſaith the LORD: and I will kindle a fire in the foreſt thereof, and it ſhall devour all things round about it.

CHAP. XXII.

An exhortation to repentance.

THUS ſaith the LORD, Go down to the houſe of the king of Judah, and ſpeak there this word,

2 And ſay, Hear the word of the LORD, O king of Judah, that ſitteſt upon the throne of David, thou, and thy ſervants, and thy people that enter in by theſe gates;

3 Thus ſaith the LORD, Execute ye judgment and righteouſneſs, and deliver the ſpoiled out of the hand of the oppreſſor: and do no wrong, do no violence to the ſtranger, the fatherleſs, nor the widow, neither ſhed innocent blood in this place.

4 For if ye do this thing indeed, then ſhall there enter in by the gates of this houſe, kings ſitting upon the throne of David, riding in chariots, and on horſes, he, and his ſervants, and his people.

5 But if ye will not hear theſe words, I ſwear by myſelf, ſaith the LORD, that this houſe *ſhall become* a deſolation.

6 For thus ſaith the LORD unto the king's houſe of Judah, Thou *art* Gilead unto me *and* the head of Lebanon: *yet* ſurely I will make thee a wilderneſs, *and* cities *which* are not inhabited.

7 And I will prepare deſtroyers againſt thee, every one with his weapons, and they ſhall cut down thy choice cedars, and caſt *them* into the fire.

8 And many nations ſhall paſs by this city, and they ſhall ſay every man to his neighbour, Wherefore hath the LORD done thus unto this great city?

9 Then they ſhall anſwer, Becauſe they have forſaken the covenant of the LORD their God, and worſhipped other gods, and ſerved them.

10 ¶ Weep ye not for the dead, neither bemoan him, *but* weep ſore for him that goeth away: for he ſhall return no more, nor ſee his native country.

11 For thus ſaith the LORD touching Shallum the ſon of Joſiah king of

Digitized by Google

Judah, which reigned instead of Josiah his father, which went forth out of this place, He shall not return thither any more:

12 But he shall die in the place whither they have led him captive, and shall see this land no more.

13 ¶ Wo unto him that buildeth his house by unrighteousness, and his chambers by wrong; *that* useth his neighbour's service without wages, and giveth him not for his work:

14 That saith, I will build me a wide house, and large chambers, and cutteth him out windows, and *it is* ceiled with cedar, and painted with vermilion.

15 Shalt thou reign because thou closest *thyself* in cedar? did not thy father eat and drink, and do judgment and justice, *and* then *it was* well with him?

16 He judged the cause of the poor and needy, then *it was* well *with him: was* not this to know me? saith the LORD.

17 But thine eyes and thine heart *are* not but for thy covetousness, and for to shed innocent blood, and for oppression, and for violence to do *it*.

18 Therefore thus saith the LORD concerning Jehoiakim the son of Josiah king of Judah, They shall not lament for him, *saying*, Ah my brother, or ah sister: they shall not lament for him, *saying*, Ah lord, or ah his glory.

19 He shall be buried with the burial of an ass, drawn and cast forth beyond the gates of Jerusalem.

20 ¶ Go up to Lebanon and cry, and lift up thy voice in Bashan, and cry from the passages: for all thy lovers are destroyed.

21 I spake unto thee in thy prosperity, *but* thou saidst, I will not hear: this *hath been* thy manner from thy youth, that thou obeyedst not my voice.

22 The wind shall eat up all thy pastors, and thy lovers shall go into captivity, surely then shalt thou be ashamed and confounded for all thy wickedness.

23 O inhabitant of Lebanon, that makest thy nest in the cedars, how gracious shalt thou be when pangs come upon thee, the pain as of a woman in travail!

24 *As* I live, saith the LORD, though Coniah the son of Jehoiakim king of Judah were the signet upon my right hand, yet would I pluck thee thence,

25 And I will give thee into the hand of them that seek thy life, and into the hand *of them* whose face thou fearest, even into the hand of Nebuchadrezzar king of Babylon, and into the hand of the Chaldeans.

26 And I will cast thee out, and thy mother that bare thee, into another country, where ye were not born, and there shall ye die.

27 But to the land whereunto they desire to return, thither shall they not return.

28 *Is* this man Coniah a despised broken idol? *is he* a vessel wherein *is* no pleasure? wherefore are they cast out, he and his seed, and are cast into a land which they know not?

29 O earth, earth, earth, hear the word of the LORD.

30 Thus saith the LORD, Write ye this man childless, a man *that* shall not prosper in his days: for no man of his seed shall prosper, sitting upon the throne of David, and ruling any more in Judah.

CHAP. XXIII.

The restoration of God's people.

WO be unto the pastors that destroy and scatter the sheep of my pasture, saith the LORD.

2 Therefore thus saith the LORD God of Israel against the pastors that feed my people, Ye have scattered my flock, and driven them away and have not visited them; behold, I will visit upon you the evil of your doings, saith the LORD.

3 And I will gather the remnant of my flock, out of all countries whither I have driven them, and will bring them again to their folds, and they shall be fruitful, and increase.

4 And I will set up shepherds over them, which shall feed them, and they shall fear no more, nor be dismayed, neither shall they be lacking, saith the LORD.

5 ¶ Behold, the days come, saith the LORD, that I will raise unto David a righteous branch, and a king shall reign and prosper, and shall execute judgment and justice in the earth.

6 In his days Judah shall be saved, and Israel shall dwell safely: and this *is* his name whereby he shall be called, THE LORD OUR RIGHTEOUSNESS.

7 Therefore behold, the days come, saith the LORD, that they shall no more say, The LORD liveth, which brought up the children of Israel out of the land of Egypt:

8 But, The LORD liveth, which brought up, and which led the seed of the house of Israel out of the north country, and from all countries whither I had driven them, and they shall dwell in their own land.

9 ¶ Mine heart within me is broken, because of the prophets, all my bones shake: I am like a drunken man, and like a man whom wine hath overcome; because of the LORD, and because of the words of his holiness.

10 For the land is full of adulterers, for because of swearing the land mourneth: the pleasant places of the wilderness are dried up, and their course is evil, and their force *is* not right.

11 For both prophet and priest

Digitized by Google

was born: let not the day wherein my mother bare me be blessed.

15 Cursed *be* the man who brought tidings to my father, saying, A man-child is born unto thee, making him very glad.

16 And let that man be as the cities which the LORD overthrew, and repented not: and let him hear the cry in the morning, and the shouting at noon-tide:

17 Because he slew me not from the womb; or that my mother might have been my grave, and her womb *to be* always great *with me*.

18 Wherefore came I forth out of the womb to see labour and sorrow, that my days should be consumed with shame?

CHAP. XXI.

Nebuchadrezzar's war.

THE word which came unto Jeremiah from the LORD, when king Zedekiah sent unto him Pashur the son of Melchiah, and Zephaniah the son of Maaseiah the priest, saying,

2 Enquire, I pray thee, of the LORD for us, (for Nebuchadrezzar king of Babylon maketh war against us) if so be that the LORD will deal with us according to all his wondrous works, that he may go up from us.

3 ¶ Then said Jeremiah unto them, Thus shall ye say to Zedekiah,

4 Thus saith the LORD God of Israel, Behold, I will turn back the weapons of war that *are* in your hands, wherewith ye fight against the king of Babylon, and *against* the Chaldeans, which besiege you without the walls, and I will assemble them into the midst of this city.

5 And I myself will fight against you with an out-stretched hand, and with a strong arm, even in anger, and in fury, and in great wrath.

6 And I will smite the inhabitants of this city, both man and beast: they shall die of a great pestilence.

7 And afterwards, saith the LORD, I will deliver Zedekiah king of Judah, and his servants, and the people, and *such as are* left in this city from the pestilence, from the sword, and from the famine, into the hand of Nebuchadrezzar king of Babylon, and into the hand of their enemies, and into the hand of those that seek their life, and he shall smite them with the edge of the sword: he shall not spare them, neither have pity, nor have mercy.

8 ¶ And unto this people thou shalt say, Thus saith the LORD, Behold, I set before you the way of life, and the way of death.

9 He that abideth in this city, shall die by the sword, and by the famine, and by the pestilence: but he that goeth out, and falleth to the Chaldeans that besiege you, he shall live, and his life shall be unto him for a prey.

10 For I have set my face against this city for evil, and not for good, saith the LORD; it shall be given into the hand of the king of Babylon, and he shall burn it with fire.

11 ¶ And touching the house of the king of Judah, *say*, Hear ye the word of the LORD.

12 O house of David, thus saith the LORD, Execute judgment in the morning, and deliver *him that is* spoiled, out of the hand of the oppressor, lest my fury go out like fire, and burn that none can quench *it*, because of the evil of your doings.

13 Behold, I *am* against thee, O inhabitant of the valley, *and* rock of the plain, saith the LORD; which say, Who shall come down against us? or who shall enter into our habitations?

14 But I will punish you according to the fruit of your doings, saith the LORD: and I will kindle a fire in the forest thereof, and it shall devour all things round about it.

CHAP. XXII.

An exhortation to repentance.

THUS saith the LORD, Go down to the house of the king of Judah, and speak there this word,

2 And say, Hear the word of the LORD, O king of Judah, that sittest upon the throne of David, thou, and thy servants, and thy people that enter in by these gates;

3 Thus saith the LORD, Execute ye judgment and righteousness, and deliver the spoiled out of the hand of the oppressor: and do no wrong, do no violence to the stranger, the fatherless, nor the widow, neither shed innocent blood in this place.

4 For if ye do this thing *indeed*, then shall there enter in by the gates of this house, kings sitting upon the throne of David, riding in chariots, and on horses, he, and his servants, and his people.

5 But if ye will not hear these words, I swear by myself, *saith the* LORD, that this house *shall become* a desolation.

6 For thus saith the LORD unto the king's house of Judah, Thou *art* Gilead unto me *and* the head of Lebanon: *yet* surely I will make thee a wilderness, *and* cities *which* are not inhabited.

7 And I will prepare destroyers against thee, every one with his weapons, and they shall cut down thy choice cedars, and cast *them* into the fire.

8 And many nations shall pass by this city, and they shall say every man to his neighbour, Wherefore hath the LORD done thus unto this great city?

9 Then they shall answer, Because they have forsaken the covenant of the LORD their God, and worshipped other gods, and served them.

10 ¶ Weep ye not for the dead, neither bemoan him, *but* weep sore for him that goeth away: for he shall return no more, nor see his native country.

11 For thus saith the LORD touching Shallum the son of Josiah king of

Digitized by Google

Judah, which reigned inſtead of Joſiah his father, which went forth out of this place, He ſhall not return thither any more:

12 But he ſhall die in the place whither they have led him captive, and ſhall ſee this land no more.

13 ¶ Wo unto him that buildeth his houſe by unrighteouſneſs, and his chambers by wrong; *that* uſeth his neighbour's ſervice without wages, and giveth him not for his work:

14 That ſaith, I will build me a wide houſe, and large chambers, and cutteth him out windows, and *it is* cieled with cedar, and painted with vermilion.

15 Shalt thou reign becauſe thou cloſeſt *thyſelf* in cedar? did not thy father eat and drink, and do judgment and juſtice, *and* then *it was* well with him?

16 He judged the cauſe of the poor and needy, then *it was* well *with him: was* not this to know me? ſaith the LORD.

17 But thine eyes and thine heart *are* not but for thy covetouſneſs, and for to ſhed innocent blood, and for oppreſſion, and for violence to do *it*.

18 Therefore thus ſaith the LORD concerning Jehoiakim the ſon of Joſiah king of Judah, They ſhall not lament for him, *ſaying*, Ah my brother, or ah ſiſter: they ſhall not lament for him, *ſaying*, Ah lord, or ah his glory.

19 He ſhall be buried with the burial of an aſs, drawn and caſt forth beyond the gates of Jeruſalem.

20 ¶ Go up to Lebanon and cry, and lift up thy voice in Baſhan, and cry from the paſſages: for all thy lovers are deſtroyed.

21 I ſpake unto thee in thy proſperity, *but* thou ſaidſt, I will not hear: this *hath been* thy manner from thy youth, that thou obeyedſt not my voice.

22 The wind ſhall eat up all thy paſtors, and thy lovers ſhall go into captivity, ſurely then ſhalt thou be aſhamed and confounded for all thy wickedneſs.

23 O inhabitant of Lebanon, that makeſt thy neſt in the cedars, how gracious ſhalt thou be when pangs come upon thee, the pain as of a woman in travail?

24 *As* I live, ſaith the LORD, though Coniah the ſon of Jehoiakim king of Judah were the ſignet upon my right hand, yet would I pluck thee thence,

25 And I will give thee into the hand of them that ſeek thy life, and into the hand *of them* whoſe face thou feareſt, even into the hand of Nebuchadrezzar king of Babylon, and into the hand of the Chaldeans.

26 And I will caſt thee out, and thy mother that bare thee, into another country, where ye were not born, and there ſhall ye die.

27 But to the land whereunto they deſire to return, thither ſhall they not return.

28 *Is* this man Coniah a deſpiſed broken idol? *is he* a veſſel wherein *is* no pleaſure? wherefore are they caſt out, he and his ſeed, and are caſt into a land which they know not?

29 O earth, earth, earth, hear the word of the LORD.

30 Thus ſaith the LORD, Write ye this man childleſs, a man *that* ſhall not proſper in his days: for no man of his ſeed ſhall proſper, ſitting upon the throne of David, and ruling any more in Judah.

CHAP. XXIII.

The reſtoration of God's people.

WO be unto the paſtors that deſtroy and ſcatter the ſheep of my paſture, ſaith the LORD.

2 Therefore thus ſaith the LORD God of Iſrael againſt the paſtors that feed my people, Ye have ſcattered my flock, and driven them away and have not viſited them; behold, I will viſit upon you the evil of your doings, ſaith the LORD.

3 And I will gather the remnant of my flock, out of all countries whither I have driven them, and will bring them again to their folds, and they ſhall be fruitful, and increaſe.

4 And I will ſet up ſhepherds over them, which ſhall feed them, and they ſhall fear no more, nor be diſmayed, neither ſhall they be lacking, ſaith the LORD.

5 ¶ Behold, the days come, ſaith the LORD, that I will raiſe unto David a righteous branch, and a king ſhall reign and proſper, and ſhall execute judgment and juſtice in the earth.

6 In his days Judah ſhall be ſaved, and Iſrael ſhall dwell ſafely: and this *is* his name whereby he ſhall be called, THE LORD OUR RIGHTEOUSNESS.

7 Therefore behold, the days come, ſaith the LORD, that they ſhall no more ſay, The LORD liveth, which brought up the children of Iſrael out of the land of Egypt:

8 But, The LORD liveth, which brought up, and which led the ſeed of the houſe of Iſrael out of the north country, and from all countries whither I had driven them, and they ſhall dwell in their own land.

9 ¶ Mine heart within me is broken, becauſe of the prophets; all my bones ſhake: I am like a drunken man, and like a man whom wine hath overcome; becauſe of the LORD, and becauſe of the words of his holineſs.

10 For the land is full of adulterers, for becauſe of ſwearing the land mourneth: the pleaſant places of the wilderneſs are dried up, and their courſe is evil, and their force *is* not right.

11 For both prophet and prieſt

Digitized by Google

profane, yea, in my house have I found their wickedness, saith the LORD.

12 Wherefore their way shall be unto them as slippery *ways* in the darkness: they shall be driven on and fall therein: for I will bring evil upon them, *even* the year of their visitation, saith the LORD.

13 And I have seen folly in the prophets of Samaria; they prophesied in Baal, and caused my people Israel to err.

14 I have seen also in the prophets of Jerusalem an horrible thing: they commit adultery, and walk in lies: they strengthen also the hands of evil doers, that none doth return from his wickedness: they are all of them unto me as Sodom, and the inhabitants thereof as Gomorrah.

15 Therefore thus saith the LORD of hosts concerning the prophets, Behold, I will feed them with wormwood, and make them drink the water of gall: for from the prophets of Jerusalem is profaneness gone forth into all the land.

16 Thus saith the LORD of hosts, Hearken not unto the words of the prophets that prophesy unto you; they make you vain: they speak a vision of their own heart, *and* not out of the mouth of the LORD.

17 They say still unto them that despise me, The LORD hath said, Ye shall have peace; and they say unto every one that walketh after the imagination of his own heart, No evil shall come upon you.

18 For who hath stood in the counsel of the LORD, and hath perceived and heard his word? who hath marked his word, and heard *it*?

19 Behold, a whirlwind of the LORD is gone forth in fury, even a grievous whirlwind: it shall fall grievously upon the head of the wicked.

20 The anger of the LORD shall not return, until he have executed, and till he have performed the thoughts of his heart: in the latter days ye shall consider it perfectly.

21 I have not sent these prophets, yet they ran: I have not spoken to them, yet they prophesied.

22 But if they had stood in my counsel, and had caused my people to hear my words, then they should have turned them from their evil way, and from the evil of their doings.

23 *Am* I a God at hand, saith the LORD, and not a God afar off?

24 Can any hide himself in secret places that I shall not see him? saith the LORD: do not I fill heaven and earth? saith the LORD.

25 I have heard what the prophets said, that prophesy lies in my name, saying, I have dreamed, I have dreamed.

26 How long shall *this* be in the heart of the prophets that prophesy lies? yea, *they are* prophets of the deceit of their own heart;

27 Which think to cause my people to forget my name by their dreams which they tell every man to his neighbour, as their fathers have forgotten my name for Baal.

28 The prophet that hath a dream, let him tell a dream; and he that hath my word, let him speak my word faithfully: what *is* the chaff to the wheat? saith the LORD.

29 *Is* not my word like as a fire? saith the LORD: and like a hammer *that* breaketh the rock in pieces?

30 Therefore, behold, I *am* against the prophets, saith the LORD, that steal my words every one from his neighbour.

31 Behold, I *am* against the prophets, saith the LORD, that use their tongues, and say, He saith.

32 Behold, I *am* against them that prophesy false dreams, saith the LORD, and do tell them, and cause my people to err by their lies and by their lightness, yet I sent them not, nor commanded them: therefore they shall not profit this people at all, saith the LORD.

33 ¶ And when this people or the prophet, or a priest shall ask thee, saying, What *is* the burden of the LORD? thou shalt then say unto them, What burden? I will even forsake you, saith the LORD.

34 And *as for* the prophet, and the priest, and the people that shall say, The burden of the LORD, I will even punish that man and his house.

35 Thus shall ye say every one to his neighbour, and every one to his brother, What hath the LORD answered? and, What hath the LORD spoken?

36 And the burden of the LORD shall ye mention no more: for every man's word shall be his burden: for ye have perverted the words of the living God, of the LORD of hosts our God.

37 Thus shalt thou say to the prophet, What hath the LORD answered thee? and, What hath the LORD spoken?

38 But sith ye say, The burden of the LORD; therefore thus saith the LORD, Because you say this word, The burden of the LORD, and I have sent unto you, saying, Ye shall not say, The burden of the LORD:

39 Therefore behold, I, even I will utterly forget you, and I will forsake you, and the city that I gave you and your fathers, *and cast you* out of my presence.

40 And I will bring an everlasting reproach upon you, and a perpetual shame, which shall not be forgotten.

CHAP. XXIV.

The two baskets of figs.

THE LORD shewed me, and behold, two baskets of figs *were* set before the temple of the LORD, after that Nebuchadrezzar king of Babylon had carried away captive Jeconiah the son

Digitized by Google

of Jehoiakim king of Judah, and the princes of Judah, with the carpenters and ſmiths from Jeruſalem, and had brought them to Babylon.

2 One baſket *had* very good figs, *even* like the figs *that are* firſt ripe: and the other baſket *had* very naughty figs, which could not be eaten, they were ſo bad.

3 Then ſaid the LORD unto me, What ſeeſt thou, Jeremiah? and I ſaid, Figs: the good figs, very good; and the evil, very evil, that cannot be eaten, they are ſo evil.

4 ¶ Again the word of the LORD came unto me, ſaying,

5 Thus ſaith the LORD the God of Iſrael, Like theſe good figs, ſo will I acknowledge them that are carried away captive of Judah, whom I have ſent out of this place into the land of the Chaldeans for *their* good.

6 For I will ſet mine eyes upon them for good, and I will bring them again to this land, and I will build them, and not pull *them* down; and I will plant them, and not pluck *them* up.

7 And I will give them an heart to know me, that I *am* the LORD, and they ſhall be my people, and I will be their God: for they ſhall return unto me with their whole heart.

8 ¶ And as the evil figs, which cannot be eaten, they are ſo evil: (ſurely thus ſaith the LORD) ſo will I give Zedekiah the king of Judah and his princes, and the reſidue of Jeruſalem, that remain in this land, and them that dwell in the land of Egypt.

9 And I will deliver them to be removed into all the kingdoms of the earth for *their* hurt, *to be* a reproach and a proverb, a taunt and a curſe in all places whither I ſhall drive them.

10 And I will ſend the ſword, the famine, and the peſtilence among them, till they be conſumed from off the land, that I gave unto them and to their fathers.

CHAP. XXV.

Jeremiah reproveth the Jews.

THE word that came to Jeremiah concerning all the people of Judah, in the fourth year of Jehoiakim the ſon of Joſiah king of Judah, that *was* the firſt year of Nebuchadrezzar king of Babylon:

2 The which Jeremiah the prophet ſpake unto all the people of Judah, and to all the inhabitants of Jeruſalem, ſaying,

3 From the thirteenth year of Joſiah the ſon of Amon king of Judah, even unto this day (that *is* the three and twentieth year) the word of the LORD hath come unto me, and I have ſpoken unto you, riſing early and ſpeaking, but ye have not hearkened.

4 And the LORD hath ſent unto you all his ſervants the prophets, riſing early, and ſending *them*, but ye have not hearkened, nor inclined your ear to hear.

5 They ſaid, Turn ye again now every one from his evil way, and from the evil of your doings, and dwell in the land, that the LORD hath given unto you, and to your fathers for ever and ever:

6 And go not after other gods to ſerve them, and to worſhip them, and provoke me not to anger with the works of your hands, and I will do you no hurt.

7 Yet ye have not hearkened unto me, ſaith the LORD: that ye might provoke me to anger with the works of your hands to your own hurt.

8 ¶ Therefore thus ſaith the LORD of hoſts, Becauſe ye have not heard my words,

9 Behold, I will ſend and take all the families of the north, ſaith the LORD, and Nebuchadrezzar the king of Babylon my ſervant, and will bring them againſt this land, and againſt the inhabitants thereof, and againſt all theſe nations round about, and will utterly deſtroy them, and make them an aſtoniſhment, and an hiſſing, and perpetual deſolations.

10 Moreover, I will take from them the voice of mirth, and the voice of gladneſs, the voice of the bridegroom, and the voice of the bride, the ſound of the milſtones, and the light of the candle.

11 And this whole land ſhall be a deſolation, *and* an aſtoniſhment, and theſe nations ſhall ſerve the king of Babylon ſeventy years.

12 ¶ And it ſhall come to paſs when ſeventy years are accompliſhed, *that* I will puniſh the king of Babylon, and that nation, ſaith the LORD, for their iniquity, and the land of the Chaldeans, and will make it perpetual deſolations.

13 And I will bring upon that land all my words which I have pronounced againſt it, *even* all *that is* written in this book, which Jeremiah hath prophecied againſt all the nations.

14 For many nations and great kings ſhall ſerve themſelves of them alſo: and I will recompenſe them according to their deeds, and according to the works of their own hands.

15 ¶ For thus ſaith the LORD God of Iſrael unto me, Take the wine-cup of this fury at my hand, and cauſe all the nations to whom I ſend thee to drink it.

16 And they ſhall drink, and be moved, and be mad, becauſe of the ſword that I will ſend among them.

17 Then took I the cup at the LORD's hand, and made all the nations to drink, unto whom the LORD had ſent me:

18 *To wit*, Jeruſalem, and the cities of Judah, and the kings thereof, and the princes thereof, to make them a deſolation, an aſtoniſhment, an hiſſing, and a curſe, (as *it is* this day)

19 Pharaoh king of Egypt,

Digitized by Google

his servants, and his princes, and all his people,

20 And all the mingled people, and all the kings of the land of Uz, and all the kings of the land of the Philistines, and Askelon, and Azzah, and Ekron, and the remnant of Ashdod,

21 Edom, and Moab, and the children of Ammon,

22 And all the kings of Tyrus, and all the kings of Zidon, and the kings of the isles which *are* beyond the sea,

23 Dedan, and Tema, and Buz, and all *that are* in the utmost corners,

24 And all the kings of Arabia, and all the kings of the mingled people that dwell in the desert,

25 And all the kings of Zimri, and all the kings of Elam, and all the kings of the Medes.

26 And all the kings of the north, far and near one with another, and all the kingdoms of the world, which *are* upon the face of the earth; and the king of Sheshach shall drink after them.

27 Therefore thou shalt say unto them, Thus saith the LORD of hosts the God of Israel, Drink ye and be drunken, and spue, and fall, and rise no more, because of the sword which I will send among you.

28 And it shall be, if they refuse to take the cup at thine hand to drink, then shalt thou say unto them, Thus saith the LORD of hosts, Ye shall certainly drink.

29 For lo, I begin to bring evil on the city which is called by my name, and should ye be utterly unpunished? Ye shall not be unpunished: for I will call for a sword upon all the inhabitants of the earth, saith the LORD of hosts.

30 Therefore prophesy thou against them all these words, and say unto them, The LORD shall roar from on high, and utter his voice from his holy habitation, he shall mightily roar upon his habitation, he shall give a shout, as they that tread *the grapes*, against all the inhabitants of the earth

31 A noise shall come *even* to the ends of the earth; for the LORD hath a controversy with the nations: he will plead with all flesh, he will give them that are wicked to the sword, saith the LORD.

32 Thus saith the LORD of hosts, Behold, evil shall go forth from nation to nation, and a great whirlwind shall be raised up from the coasts of the earth

33 And the slain of the LORD shall be at that day from *one* end of the earth even unto the *other* end of the earth: they shall not be lamented, neither gathered, nor buried, they shall be dung upon the ground.

34 ¶ Howl ye shepherds, and cry, and wallow yourselves, *in the ashes*, ye principal of the flock: for the days of your slaughter, and of your dispersions are accomplished, and ye shall fall like a pleasant vessel.

35 And the shepherds shall have no way to flee, nor the principal of the flock to escape.

36 A voice of the cry of the shepherds, and an howling of the principal of the flock *shall be heard*: for the LORD hath spoiled their pasture.

37 And the peaceable habitations are cut down, because of the fierce anger of the LORD.

38 He hath forsaken his covert, as the lion: for their land is desolate, because of the fierceness of the oppressor, and because of his fierce anger.

CHAP. XXVI.

Jeremiah exhorteth to repentance.

IN the beginning of the reign of Jehoiakim the son of Josiah king of Judah, came this word from the LORD, saying,

2 Thus saith the LORD, Stand in the court of the LORD's house, and speak unto all the cities of Judah, which come to worship in the LORD's house all the words that I command thee to speak unto them; diminish not a word:

3 If so be they will hearken, and turn every man from his evil way, that I may repent me of the evil which I purpose to do unto them, because of the evil of their doings.

4 And thou shalt say unto them, Thus saith the LORD, If ye will not hearken to me, to walk in my law which I have set before you,

5 To hearken to the words of my servants the prophets, whom I *sent* unto you, both rising up early and *sending them* (but ye have not hearkened)

6 Then will I make this house like Shiloh, and will make this city a curse to all the nations of the earth.

7 So the priests and the prophets, and all the people heard Jeremiah speaking these words in the house of the LORD.

8 ¶ Now it came to pass, when Jeremiah had made an end of speaking all that the LORD had commanded *him* to speak unto all the people, that the priests, and the prophets, and all the people took him, saying, Thou shalt surely die.

9 Why hast thou prophesied in the name of the LORD, saying, This house shall be like Shiloh, and this city shall be desolate without an inhabitant? And all the people were gathered against Jeremiah in the house of the LORD.

10 ¶ When the princes of Judah heard these things, then they came up from the king's house unto the house of the LORD, and sat down in the entry of the new gate of the LORD's *house*.

11 Then spake the priests and the prophets unto the princes, and to all the people, saying, This man *is* worthy to die, for he hath prophesied against this city, as ye have heard with your ears.

12 ¶ Then

12 ¶ Then spake Jeremiah unto all the princes, and to all the people, saying, The LORD sent me to prophesy against this house, and against this city, all the words that ye have heard.

13 Therefore now amend your ways and your doings, and obey the voice of the LORD your God, and the LORD will repent him of the evil that he hath pronounced against you.

14 As for me, behold, I *am* in your hand: do with me as seemeth good and meet unto you.

15 But know ye for certain, that if ye put me to death, ye shall surely bring innocent blood upon yourselves, and upon this city, and upon the inhabitants thereof: for of a truth the LORD hath sent me unto you, to speak all these words in your ears.

16 ¶ Then said the princes, and all the people unto the priests, and to the prophets, This man *is* not worthy to die: for he hath spoken to us in the name of the LORD our God.

17 Then rose up certain of the elders of the land, and spake to all the assembly of the people, saying,

18 Micah the Morasthite prophesied in the days of Hezekiah king of Judah, and spake to all the people of Judah, saying, Thus saith the LORD of hosts, Zion shall be plowed *like* a field, and Jerusalem shall become heaps, and the mountain of the house, as the high places of the forest.

19 Did Hezekiah king of Judah and all Judah put him at all to death? did he not fear the LORD, and besought the LORD, and the LORD repented him of the evil which he had pronounced against them? Thus might we procure great evil against our souls.

20 And there was also a man that prophesied in the name of the LORD, Urijah the son of Shemaiah of Kirjath-jearim, who prophesied against this city, and against this land, according to all the words of Jeremiah.

21 And when Jehoiakim the king with all his mighty men, and all the princes heard his words, the king sought to put him to death; but when Urijah heard it he was afraid, and fled, and went into Egypt.

22 And Jehoiakim the king sent men into Egypt, *namely*, Elnathan, the son of Achbor, and *certain* men with him into Egypt.

23 And they fetched forth Urijah out of Egypt, and brought him unto Jehoiakim the king, who slew him with the sword, and cast his dead body into the graves of the common people.

24 Nevertheless, the hand of Ahikam the son of Shaphan, was with Jeremiah, that they should not give him into the hand of the people, to put him to death.

CHAP. XXVII.

Nebuchadrezzar's conquest.

IN the beginning of the reign of Jehoiakim the son of Josiah king of Judah, came this word unto Jeremiah from the LORD, saying,

2 Thus saith the LORD to me, Make thee bonds and yokes, and put them upon thy neck,

3 And send them to the king of Edom, and to the king of Moab, and to the king of the Ammonites, and to the king of Tyrus, and to the king of Zidon, by the hand of the messengers which come to Jerusalem unto Zedekiah king of Judah;

4 And command them to say unto their masters, Thus saith the LORD of hosts the God of Israel, Thus shall ye say unto your masters,

5 I have made the earth, the man and the beast that *are* upon the ground, by my great power and by my out-stretched arm, and have given it unto whom it seemed meet unto me.

6 And now have I given all these lands into the hand of Nebuchadnezzar the king of Babylon my servant, and the beasts of the field have I given him also to serve him.

7 And all nations shall serve him, and his son, and his son's son, until the very time of his land come: and *then* many nations and great kings shall serve themselves of him.

8 And it shall come to pass *that* the nation and kingdom which will not serve the same Nebuchadnezzar the king of Babylon, and that will not put their neck under the yoke of the king of Babylon, that nation will I punish, saith the LORD, with the sword, and with the famine, and with the pestilence, until I have consumed them by his hand.

9 Therefore hearken not ye to your prophets, nor to your diviners, nor to your dreamers, nor to your enchanters, nor to your sorcerers, which speak unto you, saying, Ye shall not serve the king of Babylon:

10 For they prophesy a lie unto you, to remove you far from your land, and that I should drive you out, and ye should perish.

11 But the nations that bring their neck under the yoke of the king of Babylon, and serve him, those will I let remain still in their own land, saith the LORD, and they shall till it, and dwell therein.

12 ¶ I spake also to Zedekiah king of Judah according to all these words, saying, Bring your necks under the yoke of the king of Babylon, and serve him and his people, and live.

13 Why will ye die, thou and thy people, by the sword, by the famine, and by the pestilence, as the LORD hath spoken against the nation that will not serve the king of Babylon?

14 Therefore hearken not unto the words of the prophets that speak unto you, saying, Ye shall not serve the king of Babylon: for they prophesy a lie unto you.

Digitized by Google

his servants, and his princes, and all his people,

20 And all the mingled people, and all the kings of the land of Uz, and all the kings of the land of the Philistines, and Askelon, and Azzah, and Ekron, and the remnant of Ashdod,

21 Edom, and Moab, and the children of Ammon,

22 And all the kings of Tyrus, and all the kings of Zidon, and the kings of the isles which *are* beyond the sea,

23 Dedan, and Tema, and Buz, and all *that are* in the utmost corners,

24 And all the kings of Arabia, and all the kings of the mingled people that dwell in the desert,

25 And all the kings of Zimri, and all the kings of Elam, and all the kings of the Medes.

26 And all the kings of the north, far and near one with another, and all the kingdoms of the world, which *are* upon the face of the earth; and the king of Sheshach shall drink after them.

27 Therefore thou shalt say unto them, Thus saith the LORD of hosts the God of Israel, Drink ye and be drunken, and spue, and fall, and rise no more, because of the sword which I will send among you.

28 And it shall be, if they refuse to take the cup at thine hand to drink, then shalt thou say unto them, Thus saith the LORD of hosts, Ye shall certainly drink.

29 For lo, I begin to bring evil on the city which is called by my name, and should ye be utterly unpunished? Ye shall not be unpunished: for I will call for a sword upon all the inhabitants of the earth, saith the LORD of hosts.

30 Therefore prophesy thou against them all these words, and say unto them, The LORD shall roar from on high, and utter his voice from his holy habitation, he shall mightily roar upon his habitation, he shall give a shout, as they that tread *the grapes*, against all the inhabitants of the earth

31 A noise shall come *even* to the ends of the earth; for the LORD hath a controversy with the nations: he will plead with all flesh, he will give them that are wicked to the sword, saith the LORD.

32 Thus saith the LORD of hosts, Behold, evil shall go forth from nation to nation, and a great whirlwind shall be raised up from the coasts of the earth

33 And the slain of the LORD shall be at that day from *one* end of the earth even unto the *other* end of the earth: they shall not be lamented, neither gathered, nor buried, they shall be dung upon the ground.

34 Howl ye shepherds, and cry, and wallow yourselves, *in the ashes*, ye principal of the flock: for the days of your slaughter, and of your dispersions are accomplished, and ye shall fall like a pleasant vessel.

35 And the shepherds shall have no way to flee, nor the principal of the flock to escape.

36 A voice of the cry of the shepherds, and an howling of the principal of the flock *shall be heard*: for the LORD hath spoiled their pasture.

37 And the peaceable habitations are cut down, because of the fierce anger of the LORD.

38 He hath forsaken his covert, as the lion: for their land is desolate, because of the fierceness of the oppressor, and because of his fierce anger.

CHAP. XXVI.

Jeremiah exhorteth to repentance.

IN the beginning of the reign of Jehoiakim the son of Josiah king of Judah, came this word from the LORD, saying,

2 Thus saith the LORD, Stand in the court of the LORD's house, and speak unto all the cities of Judah, which come to worship in the LORD's house all the words that I command thee to speak unto them; diminish not a word:

3 If so be they will hearken, and turn every man from his evil way, that I may repent me of the evil which I purpose to do unto them, because of the evil of their doings.

4 And thou shalt say unto them, Thus saith the LORD, If ye will not hearken to me, to walk in my law which I have set before you,

5 To hearken to the words of my servants the prophets, whom I *sent* unto you, both rising up early *and sending them* (but ye have not hearkened)

6 Then will I make this house like Shiloh, and will make this city a curse to all the nations of the earth.

7 So the priests and the prophets, and all the people heard Jeremiah speaking these words in the house of the LORD.

8 ¶ Now it came to pass, when Jeremiah had made an end of speaking all that the LORD had commanded *him* to speak unto all the people, that the priests, and the prophets, and all the people took him, saying, Thou shalt surely die.

9 Why hast thou prophesied in the name of the LORD, saying, This house shall be like Shiloh, and this city shall be desolate without an inhabitant? And all the people were gathered against Jeremiah in the house of the LORD.

10 ¶ When the princes of Judah heard these things, then they came up from the king's house unto the house of the LORD, and sat down in the entry of the new gate of the LORD's *house*.

11 Then spake the priests and the prophets unto the princes, and to all the people, saying, This man *is* worthy to die, for he hath prophesied against this city, as ye have heard with your ears.

12 ¶ Then

12 ¶ Then spake Jeremiah unto all the princes, and to all the people, saying, The LORD sent me to prophesy against this house, and against this city, all the words that ye have heard.

13 Therefore now amend your ways and your doings, and obey the voice of the LORD your God, and the LORD will repent him of the evil that he hath pronounced against you.

14 As for me, behold, I *am* in your hand: do with me as seemeth good and meet unto you.

15 But know ye for certain, that if ye put me to death, ye shall surely bring innocent blood upon yourselves, and upon this city, and upon the inhabitants thereof: for of a truth the LORD hath sent me unto you, to speak all these words in your ears.

16 ¶ Then said the princes, and all the people unto the priests, and to the prophets, This man *is* not worthy to die: for he hath spoken to us in the name of the LORD our God.

17 Then rose up certain of the elders of the land, and spake to all the assembly of the people, saying,

18 Micah the Morasthite prophesied in the days of Hezekiah king of Judah, and spake to all the people of Judah, saying, Thus saith the LORD of hosts, Zion shall be plowed *like* a field, and Jerusalem shall become heaps, and the mountain of the house, as the high places of the forest.

19 Did Hezekiah king of Judah and all Judah put him at all to death? did he not fear the LORD, and besought the LORD, and the LORD repented him of the evil which he had pronounced against them? Thus might we procure great evil against our souls.

20 And there was also a man that prophesied in the name of the LORD, Urijah the son of Shemaiah of Kirjath-jearim, who prophesied against this city, and against this land, according to all the words of Jeremiah.

21 And when Jehoiakim the king with all his mighty men, and all the princes heard his words, the king sought to put him to death; but when Urijah heard it he was afraid, and fled, and went into Egypt.

22 And Jehoiakim the king sent men into Egypt, *namely*, Elnathan, the son of Achbor, and *certain* men with him into Egypt.

23 And they fetched forth Urijah out of Egypt, and brought him unto Jehoiakim the king, who slew him with the sword, and cast his dead body into the graves of the common people.

24 Nevertheless, the hand of Ahikam the son of Shaphan, was with Jeremiah, that they should not give him into the hand of the people, to put him to death.

CHAP. XXVII.

Nebuchadrezzar's conquest.

IN the beginning of the reign of Jehoiakim the son of Josiah king of Judah, came this word unto Jeremiah from the LORD, saying,

2 Thus saith the LORD to me, Make thee bonds and yokes, and put them upon thy neck,

3 And send them to the king of Edom, and to the king of Moab, and to the king of the Ammonites, and to the king of Tyrus, and to the king of Zidon, by the hand of the messengers which come to Jerusalem unto Zedekiah king of Judah;

4 And command them to say unto their masters, Thus saith the LORD of hosts the God of Israel, Thus shall ye say unto your masters,

5 I have made the earth, the man and the beast that *are* upon the ground, by my great power and by my out-stretched arm, and have given it unto whom it seemed meet unto me.

6 And now have I given all these lands into the hand of Nebuchadnezzar the king of Babylon my servant, and the beasts of the field have I given him also to serve him.

7 And all nations shall serve him, and his son, and his son's son, until the very time of his land come: and *then* many nations and great kings shall serve themselves of him.

8 And it shall come to pass *that* the nation and kingdom which will not serve the same Nebuchadnezzar the king of Babylon, and that will not put their neck under the yoke of the king of Babylon, that nation will I punish, saith the LORD, with the sword, and with the famine, and with the pestilence, until I have consumed them by his hand.

9 Therefore hearken not ye to your prophets, nor to your diviners, nor to your dreamers, nor to your enchanters, nor to your sorcerers, which speak unto you, saying, Ye shall not serve the king of Babylon:

10 For they prophesy a lie unto you, to remove you far from your land, and that I should drive you out, and ye should perish.

11 But the nations that bring their neck under the yoke of the king of Babylon, and serve him, those will I let remain still in their own land, saith the LORD, and they shall till it, and dwell therein.

12 ¶ I spake also to Zedekiah king of Judah according to all these words, saying, Bring your necks under the yoke of the king of Babylon, and serve him and his people, and live.

13 Why will ye die, thou and thy people, by the sword, by the famine, and by the pestilence, as the LORD hath spoken against the nation that will not serve the king of Babylon?

14 Therefore hearken not unto the words of the prophets that speak unto you, saying, Ye shall not serve the king of Babylon: for they prophesy a lie unto you.

Digitized by Google

15 For I have not sent them, saith the LORD, yet they prophesy a lie in my name, that I might drive you out, and that ye might perish, ye, and the prophets that prophesy unto you.

16 Also I spake to the priests, and to all this people, saying, Thus saith the LORD, Hearken not to the words of your prophets, that prophesy unto you, saying, Behold, the vessels of the LORD's house shall now shortly be brought again from Babylon; for they prophesy a lie unto you.

17 Hearken not unto them, serve the king of Babylon and live: wherefore should this city be laid waste?

18 But if they *be* prophets, and if the word of the LORD be with them, let them now make intercession to the LORD of hosts, that the vessels *which are* left in the house of the LORD, and *in* the house of the king of Judah, and at Jerusalem, go not to Babylon.

19 ¶ For thus saith the LORD of hosts concerning the pillars, and concerning the sea, and concerning the bases, and concerning the residue of the vessels that remain in this city,

20 Which Nebuchadnezzar king of Babylon took not, when he carried away captive Jeconiah the son of Jehoiakim king of Judah, from Jerusalem to Babylon, and all the nobles of Judah and Jerusalem:

21 Yea, thus saith the LORD of hosts the God of Israel, concerning the vessels that remain in the house of the LORD, and in the house of the king of Judah, and of Jerusalem,

22 They shall be carried to Babylon, and there shall they be until the day that I visit them, saith the LORD: then will I bring them up, and restore them to this place.

CHAP. XXVIII.

Hananiah's false prophecy.

AND it came to pass the same year, in the beginning of the reign of Zedekiah king of Judah, in the fourth year, *and* in the fifth month, *that* Hananiah, the son of Azur the prophet, which *was* of Gibeon, spake unto me in the house of the LORD, in the presence of the priests, and of all the people, saying,

2 Thus speaketh the LORD of hosts, the God of Israel, saying, I have broken the yoke of the king of Babylon.

3 Within two full years will I bring again into this place all the vessels of the LORD's house, that Nebuchadnezzar king of Babylon took away from this place, and carried them to Babylon.

4 And I will bring again to this place, Jeconiah the son of Jehoiakim king of Judah, with all the captives of Judah, that went into Babylon, saith the LORD; for I will break the yoke of the king of Babylon.

5 ¶ Then the prophet Jeremiah said unto the prophet Hananiah in the presence of the priests, and in the presence of all the people that stood in the house of the LORD,

6 Even the prophet Jeremiah said, Amen: the LORD do so, the LORD perform thy words which thou hast prophesied, to bring again the vessels of the LORD's house, and all that is carried away captive, from Babylon into this place.

7 Nevertheless, hear thou now this word that I speak in thine ears, and in the ears of all the people,

8 The prophets that have been before me, and before thee of old, prophesied both against many countries, and against great kingdoms, of war, and of evil, and of pestilence.

9 The prophet which prophesieth of peace, when the word of the prophet shall come to pass, *then* shall the prophet be known, that the LORD hath truly sent him.

10 ¶ Then Hananiah the prophet took the yoke from off the prophet Jeremiah's neck, and brake it.

11 And Hananiah spake in the presence of all the people, saying, Thus saith the LORD, Even so will I break the yoke of Nebuchadnezzar king of Babylon from the neck of all nations, within the space of two full years. And the prophet Jeremiah went his way.

12 ¶ Then the word of the LORD came unto Jeremiah *the prophet* (after that Hananiah the prophet had broken the yoke from off the neck of the prophet Jeremiah) saying,

13 Go, and tell Hananiah, saying, Thus saith the LORD, Thou hast broken the yokes of wood, but thou shalt make for them yokes of iron.

14 For thus saith the LORD of hosts, the God of Israel, I have put a yoke of iron upon the neck of all these nations, that they may serve Nebuchadnezzar king of Babylon, and they shall serve him; and I have given him the beast of the field also.

15 ¶ Then said the prophet Jeremiah unto Hananiah, the prophet, Hear now, Hananiah, The LORD hath not sent thee, but thou makest this people to trust in a lie.

16 Therefore thus saith the LORD, Behold, I will cast thee from off the face of the earth: this year thou shalt die, because thou hast taught rebellion against the LORD.

17 So Hananiah the prophet died the same year, in the seventh month.

CHAP. XXIX.

Jeremiah's letter.

NOW these *are* the words of the letter that Jeremiah the prophet sent from Jerusalem unto the residue of the elders which were carried away captives, and to the priests, and to the prophets, and to all the people whom Nebuchadnezzar had carried away captive from Jerusalem to Babylon,

2 (After that Jeconiah the king

Digitized by Google

and the queen, and the eunuchs, the princes of Judah and Jerusalem, and the carpenters, and the smiths were departed from Jerusalem.)

3 By the hand of Elasah the son of Shaphan, and Gemariah the son of Hilkiah (whom Zedekiah king of Judah sent unto Babylon to Nebuchadnezzar king of Babylon) saying,

4 Thus saith the LORD of hosts the God of Israel unto all that are carried away captives, whom I have caused to be carried away from Jerusalem unto Babylon,

5 Build ye houses, and dwell *in them*, and plant gardens, and eat the fruit of them.

6 Take ye wives, and beget sons and daughters, and take wives for your sons, and give your daughters to husbands, that they may bear sons and daughters, that ye may be increased there, and not diminished.

7 And seek the peace of the city, whither I have caused you to be carried away captives, and pray unto the LORD for it: for in the peace thereof shall ye have peace.

8 ¶ For thus saith the LORD of hosts, the God of Israel, Let not your prophets and your diviners that *be* in the midst of you deceive you, neither hearken to your dreams which ye cause to be dreamed.

9 For they prophesy falsly unto you in my name: I have not sent them, saith the LORD.

10 ¶ For thus saith the LORD that after seventy years be accomplished at Babylon, I will visit you, and perform my good word toward you, in causing you to return to this place.

11 For I know the thoughts that I think toward you, saith the LORD, thoughts of peace, and not of evil, to give you an expected end.

12 Then shall ye call upon me, and ye shall go and pray unto me, and I will hearken unto you.

13 And ye shall seek me, and find *me*, when ye shall search for me with all your heart.

14 And I will be found of you, saith the LORD, and I will turn away your captivity, and I will gather you from all the nations, and from all the places whither I have driven you, saith the LORD, and I will bring you again into the place whence I caused you to be carried away captive.

15 ¶ Because ye have said, The LORD hath raised us up prophets in Babylon:

16 *Know* that thus saith the LORD, of the king that sitteth upon the throne of David, and of all the people that dwelleth in this city, *and* of your brethren that are not gone forth with you into captivity;

17 Thus saith the LORD of hosts, Behold, I will send upon them the sword, the famine, and the pestilence, and will make them like vile figs, that cannot be eaten, they are so evil.

18 And I will persecute them with the sword, with the famine, and with the pestilence, and will deliver them to be removed to all the kingdoms of the earth, to be a curse, and an astonishment, and an hissing, and a reproach among all the nations, whither I have driven them:

19 Because they have not hearkened to my words, saith the LORD, which I sent unto them by my servants the prophets, rising up early, and sending *them*, but ye would not hear, saith the LORD.

20 ¶ Hear ye therefore the word of the LORD, all ye of the captivity, whom I have sent from Jerusalem to Babylon:

21 Thus saith the LORD of hosts, the God of Israel, of Ahab the son of Kolaiah, and of Zedekiah the son of Maaseiah, which prophesy a lie unto you in my name, Behold, I will deliver them into the hand of Nebuchadrezzar king of Babylon, and he shall slay them before your eyes.

22 And of them shall be taken up a curse by all the captivity of Judah, which *are* in Babylon, saying, The LORD make thee like Zedekiah, and like Ahab, whom the king of Babylon roasted in the fire.

23 Because they have committed villany in Israel, and have committed adultery with their neighbours wives, and have spoken lying words in my name, which I have not commanded them, even I know, and *am* a witness, saith the LORD.

24 ¶ *Thus* shalt thou also speak to Shemaiah the Nehelamite, saying,

25 Thus speaketh the LORD of hosts the God of Israel, saying, Because thou hast sent letters in thy name unto all the people that *are* at Jerusalem, and to Zephaniah the son of Maaseiah the priest, and to all the priests, saying,

26 The LORD hath made thee priest in the stead of Jehoiada the priest, that ye should be officers in the house of the LORD, for every man *that is* mad, and maketh himself a prophet, that thou shouldest put him in prison, and in the stocks:

27 Now therefore, why hast thou not reproved Jeremiah of Anathoth, which maketh himself a prophet to you?

28 For therefore he sent unto us *in* Babylon, saying, This *captivity is* long, build ye houses and dwell *in them*, and plant gardens, and eat the fruit of them.

29 And Zephaniah the priest read this letter in the ears of Jeremiah the prophet.

30 ¶ Then came the word of the LORD unto Jeremiah, saying,

31 Send to all them of the captivity, saying, Thus saith the LORD

concerning Shemaiah the Nehelamite, Becauſe that Shemaiah hath propheſied unto you, and I ſent him not, and he cauſed you to truſt in a lie:

32 Therefore thus ſaith the LORD, Behold, I will puniſh Shemaiah the Nehelamite, and his ſeed: he ſhall not have a man to dwell among this people, neither ſhall he behold the good that I will do for my people, ſaith the LORD, becauſe he hath taught rebellion againſt the LORD.

CHAP. XXX.

The Jews return.

THE word that came to Jeremiah from the LORD, ſaying,

2 Thus ſpeaketh the LORD God of Iſrael, ſaying, Write thee all the words that I have ſpoken unto thee in a book.

3 For lo, the days come, ſaith the LORD, that I will bring again the captivity of my people Iſrael and Judah, ſaith the LORD, and I will cauſe them to return to the land that I gave to their fathers, and they ſhall poſſeſs it.

4 ¶ And theſe *are* the words that the LORD ſpake concerning Iſrael, and concerning Judah.

5 For thus ſaith the LORD, We have heard a voice of trembling, of fear, and not of peace.

6 Ask ye now, and ſee whether a man doth travail with child? wherefore do I ſee every man with his hands on his loins, as a woman in travail, and all faces are turned into paleneſs?

7 Alas, for that day *is* great, ſo that none *is* like it: it *is* even the time of Jacob's trouble, but he ſhall be ſaved out of it.

8 For it ſhall come to paſs in that day, ſaith the LORD of hoſts, *that* I will break his yoke from off thy neck, and will burſt thy bonds, and ſtrangers ſhall no more ſerve themſelves of him.

9 But they ſhall ſerve the LORD their God, and David their king, whom I will raiſe up unto them.

10 ¶ Therefore fear thou not, O my ſervant Jacob, ſaith the LORD, neither be diſmayed, O Iſrael; for lo, I will ſave thee from afar, and thy ſeed from the land of their captivity, and Jacob ſhall return, and ſhall be in reſt and quiet, and none ſhall make *him* afraid.

11 For I *am* with thee, ſaith the LORD, to ſave thee: though I make a full end of all nations whither I have ſcattered thee, yet will I not make a full end of thee: but I will correct thee in meaſure, and will not leave thee altogether unpuniſhed.

12 For thus ſaith the LORD, Thy bruiſe *is* incurable, *and* thy wound *is* grievous.

13 *There is* none to plead thy cauſe, that thou mayeſt be bound up: thou haſt no healing medicines.

14 All thy lovers have forgotten thee; they ſeek thee not; for I have wounded thee with the wound of an enemy, with the chaſtiſement of a cruel one, for the multitude of thine iniquity: *becauſe* thy ſins were increaſed.

15 Why crieſt thou for thine affliction? thy ſorrow *is* incurable, for the multitude of thine iniquity: *becauſe* thy ſins were increaſed, I have done theſe things unto thee.

16 Therefore all they that devour thee ſhall be devoured, and all thine adverſaries, every one of them, ſhall go into captivity: and they that ſpoil thee ſhall be a ſpoil, and all that prey upon thee will I give for a prey.

17 For I will reſtore health unto thee, and I will heal thee of thy wounds, ſaith the LORD, becauſe they called thee an out-caſt, *ſaying*, This *is* Zion, whom no man ſeeketh after.

18 ¶ Thus ſaith the LORD, Behold, I will bring again the captivity of Jacob's tents, and have mercy on his dwelling-places: and the city ſhall be builded upon her own heap, and the palace ſhall remain after the manner thereof.

19 And out of them ſhall proceed thankſgiving, and the voice of them that make merry: and I will multiply them, and they ſhall not be few; I will alſo glorify them, and they ſhall not be ſmall.

20 Their children alſo ſhall be as aforetime, and their congregation ſhall be eſtabliſhed before me, and I will puniſh all that oppreſs them.

21 And their nobles ſhall be of themſelves, and their governor ſhall proceed from the midſt of them, and I will cauſe him to draw near, and he ſhall approach unto me: for who *is* this that engaged his heart to approach unto me? ſaith the LORD.

22 And ye ſhall be my people, and I will be your God.

23 Behold the whirlwind of the LORD goeth forth with fury, a continuing whirlwind, it ſhall fall with pain upon the head of the wicked.

24 The fierce anger of the LORD ſhall not return, until he have done *it*, and until he have performed the intents of his heart: in the latter days ye ſhall conſider it.

CHAP. XXXI.

The reſtoration of Iſrael.

AT the ſame time, ſaith the LORD, will I be the God of all the families of Iſrael, and they ſhall be my people.

2 Thus ſaith the LORD, The people *which* were left of the ſword found grace in the wilderneſs; *even* Iſrael, when I went to cauſe him to reſt.

3 The LORD hath appeared of old unto me, *ſaying*, Yea, I have loved thee with an everlaſting love: therefore with loving kindneſs have I drawn thee.

4 Again I will build thee, and thou ſhalt be built, O virgin of Iſrael: thou ſhalt again be adorned with thy

Digitized by Google

tabrets, and shalt go forth in the dances of them that make merry.

5 Thou shalt yet plant vines upon the mountains of Samaria, the planters shall plant, and shall eat *them* as common things.

6 For there shall be a day, *that* the watchmen upon the mount Ephraim shall cry, Arise ye, and let us go up to Zion unto the LORD our God.

7 For thus saith the LORD, Sing with gladness for Jacob, and shout among the chief of the nations: publish ye, praise ye, and say, O LORD, save thy people the remnant of Israel.

8 Behold, I will bring them from the north country, and gather them from the coasts of the earth, *and* with them the blind and the lame, the woman with child, and her that travaileth with child together, a great company shall return thither.

9 They shall come with weeping, and with supplications will I lead them: I will cause them to walk by the rivers of waters, in a straight way wherein they shall not stumble: for I am a father to Israel, and Ephraim is my first-born.

10 ¶ Hear the word of the LORD, O ye nations, and declare *it* in the isles afar off, and say, He that scattered Israel will gather him, and keep him, as a shepherd *doth* his flock.

11 For the LORD hath redeemed Jacob, and ransomed him from the hand of *him that was* stronger than he.

12 Therefore they shall come and sing in the height of Zion, and shall flow together to the goodness of the LORD, for wheat, and for wine, and for oil, and for the young of the flock and of the herd: and their soul shall be as a watered garden, and they shall not sorrow any more at all.

13 Then shall the virgin rejoice in the dance, both young men and old together: for I will turn their mourning into joy, and will comfort them, and make them rejoice from their sorrow.

14 And I will satiate the soul of the priests with fatness, and my people shall be satisfied with my goodness, saith the LORD.

15 ¶ Thus saith the LORD, A voice was heard in Ramah, lamentation *and* bitter weeping: Rahel weeping for her children refused to be comforted for her children, because they *were* not.

16 Thus saith the LORD, Refrain thy voice from weeping, and thine eyes from tears: for thy work shall be rewarded, saith the LORD, and they shall come again from the land of the enemy.

17 And there is hope in thine end, saith the LORD, that *thy* children shall come again to their own border.

18 ¶ I have surely heard Ephraim bemoaning himself *thus*, Thou hast chastised me, and I was chastised, as a bullock unaccustomed *to the yoke*: turn thou me, and I shall be turned; for thou *art* the LORD my God.

19 Surely after that I was turned, I repented; and after that I was instructed, I smote upon *my* thigh: I was ashamed, yea, even confounded, because I did bear the reproach of my youth.

20 *Is* Ephraim my dear son? *is he* a pleasant child? for since I spake against him, I do earnestly remember him still: therefore my bowels are troubled for him; I will surely have mercy upon him, saith the LORD.

21 Set thee up way-marks, make thee high heaps: set thine heart toward the high-way, *even* the way *which* thou wentest: turn again, O virgin of Israel, turn again to these thy cities.

22 ¶ How long wilt thou go about, O thou backsliding daughter? for the LORD hath created a new thing in the earth, A woman shall compass a man.

23 Thus saith the LORD of hosts, the God of Israel, As yet they shall use this speech in the land of Judah and in the cities thereof, when I shall bring again their captivity, The LORD bless thee, O habitation of justice, *and* mountain of holiness.

24 And there shall dwell in Judah itself, and in all the cities thereof together, husbandmen, and they *that* go forth with flocks.

25 For I have satiated the weary soul, and I have replenished every sorrowful soul.

26 Upon this I awaked, and beheld; and my sleep was sweet unto me.

27 ¶ Behold, the days come, saith the LORD, that I will sow the house of Israel, and the house of Judah with the seed of man, and with the seed of beast.

28 And it shall come to pass, *that* like as I have watched over them, to pluck up, and to break down, and to throw down, and to destroy, and to afflict; so will I watch over them, to build, and to plant, saith the LORD.

29 In those days they shall say no more, The fathers have eaten a sour grape, and the children's teeth are set on edge.

30 But every one shall die for his own iniquity, every man that eateth the sour grape, his teeth shall be set on edge.

31 ¶ Behold, the days come, saith the LORD, that I will make a new covenant with the house of Israel, and with the house of Judah:

32 Not according to the covenant that I made with their fathers in the day *that* I took them by the hand, to bring them out of the land of Egypt (which my covenant they brake, although I was an husband unto them, saith the LORD:)

33 But this *shall be* the covenant that I will make with the house of

Digitized by Google

Israel, After those days, saith the LORD, I will put my law in their inward parts, and write it in their hearts, and will be their God, and they shall be my people.

34 And they shall teach no more every man his neighbour, and every man his brother, saying, Know the LORD: for they shall all know me, from the least of them unto the greatest of them, saith the LORD: for I will forgive their iniquity, and I will remember their sin no more.

35 ¶ Thus saith the LORD, which giveth the sun for a light by day, *and* the ordinances of the moon and of the stars for a light by night, which divideth the sea when the waves thereof roar; the LORD of hosts *is* his name.

36 If those ordinances depart from before me, saith the LORD, *then* the seed of Israel also shall cease from being a nation before me for ever.

37 Thus saith the LORD, If heaven above can be measured, and the foundations of the earth searched out beneath, I will also cast off all the seed of Israel, for all that they have done, saith the LORD.

38 ¶ Behold, the days come, saith the LORD, that the city shall be built to the LORD from the tower of Hananeel unto the gate of the corner.

39 And the measuring-line shall yet go forth over against it, upon the hill Gareb, and shall compass about to Goath.

40 And the whole valley of the dead bodies, and of the ashes, and all the fields unto the brook of Kidron, unto the corner of the horse-gate towards the east, *shall be* holy unto the LORD, it shall not be plucked up, nor thrown down any more for ever.

CHAP. XXXII.

Jeremiah's imprisonment.

THE word that came to Jeremiah from the LORD in the tenth year of Zedekiah king of Judah, which *was* the eighteenth year of Nebuchadrezzar.

2 For then the king of Babylon's army besieged Jerusalem: and Jeremiah the prophet was shut up in the court of the prison, which *was* in the king of Judah's house.

3 For Zedekiah king of Judah had shut him up, saying, Wherefore dost thou prophesy, and say, Thus saith the LORD, Behold, I will give this city into the hand of the king of Babylon, and he shall take it,

4 And Zedekiah king of Judah shall not escape out of the hand of the Chaldeans, but shall surely be delivered into the hand of the king of Babylon, and shall speak with him mouth to mouth, and his eyes shall behold his eyes,

5 And he shall lead Zedekiah to Babylon, and there shall he be until I visit him, saith the LORD; though ye fight with the Chaldeans, ye shall not prosper.

6 ¶ And Jeremiah said, The word of the LORD came unto me, saying,

7 Behold, Hanameel the son of Shallum thine uncle, shall come unto thee, saying, Buy thee my field that *is* in Anathoth: for the right of redemption *is* thine to buy *it*.

8 So Hanameel mine uncle's son came to me in the court of the prison, according to the word of the LORD, and said unto me, Buy my field, I pray thee, that *is* in Anathoth, which *is* in the country of Benjamin: for the right of inheritance *is* thine, and the redemption *is* thine; buy *it* for thyself: then I knew that this *was* the word of the LORD.

9 And I bought the field of Hanameel my uncle's son, that *was* in Anathoth, and weighed him the money, *even* seventeen shekels of silver.

10 And I subscribed the evidence, and sealed *it*, and took witnesses and weighed *him* the money in the balances.

11 So I took the evidence of the purchase, *both that which was* sealed *according* to the law and custom, and *that which was* open.

12 And I gave the evidence of the purchase unto Baruch the son of Neriah, the son of Maaseiah, in the sight of Hanameel mine uncle's *son*, and in the presence of the witnesses that subscribed the book of the purchase, before all the Jews that sat in the court of the prison.

13 ¶ And I charged Baruch before them, saying,

14 Thus saith the LORD of hosts the God of Israel, Take these evidences, this evidence of the purchase, both *which is* sealed, and this evidence *which is* open, and put them in an earthen vessel, that they may continue many days

15 For thus saith the LORD of hosts the God of Israel, Houses and fields, and vineyards shall be possessed again in this land.

16 ¶ Now when I had delivered the evidence of the purchase unto Baruch the son of Neriah, I prayed unto the LORD, saying,

17 Ah Lord GOD, behold, thou hast made the heaven and the earth by thy great power, and stretched out arm, *and* there is nothing too hard for thee.

18 Thou shewest loving kindness unto thousands, and recompensest the iniquity of the fathers into the bosom of their children after them: the great, the mighty God, the LORD of hosts *is* his name,

19 Great in counsel, and mighty in work (for thine eyes *are* open upon all the ways of the sons of men, to give every one according to his ways, and according to the fruit of his doings.

20 Which hast set signs and wonders in the land of Egypt, *even* unto

Digitized by Google

this day, and in Israel, and amongst *other* men, and hast made thee a name, as at this day,

21 And hast brought forth thy people Israel out of the land of Egypt, with signs and with wonders, and with a strong hand, and with a stretched out arm, and with great terror,

22 And hast given them this land which thou didst swear to their fathers to give them, a land flowing with milk and honey.

23 And they came in and possessed it, but they obeyed not thy voice, neither walked in thy law; they have done nothing of all that thou commandedst them to do: therefore thou hast caused all this evil to come upon them.

24 Behold the mounts, they are come unto the city to take it, and the city is given into the hand of the Chaldeans that fight against it, because of the sword, and of the famine, and of the pestilence; and what thou hast spoken is come to pass, and behold, thou seest *it*.

25 And thou hast said unto me, O Lord GOD, Buy thee the field for money, and take witnesses: for the city is given into the hand of the Chaldeans.

26 ¶ Then came the word of the LORD unto Jeremiah, saying,

27 Behold, I *am* the LORD, the God of all flesh: Is there any thing too hard for me?

28 Therefore thus saith the LORD, Behold, I will give this city into the hand of the Chaldeans, and into the hand of Nebuchadrezzar king of Babylon, and he shall take it.

29 And the Chaldeans that fight against this city, shall come and set fire on this city, and burn it with the houses, upon whose roofs they have offered incense unto Baal, and poured out drink-offerings unto other gods, to provoke me to anger.

30 For the children of Israel, and the children of Judah, have only done evil before me from their youth: for the children of Israel have only provoked me to anger with the work of their hands, saith the LORD.

31 For this city hath been to me, *as* a provocation of mine anger and of my fury, from the day that they built it, even unto this day; that I should remove it from before my face:

32 Because of all the evil of the children of Israel, and of the children of Judah which they have done to provoke me to anger, they, their kings, their princes, their priests, and their prophets, and the men of Judah, and the inhabitants of Jerusalem.

33 And they have turned unto me the back, and not the face, though I taught them rising up early, and teaching *them*, yet they have not hearkened to receive instruction.

34 But they set their abominations in the house (which is called by my name) to defile it.

35 And they built the high places of Baal, which *are* in the valley of the son of Hinnom, to cause their sons and their daughters to pass through *the fire* unto Molech, which I commanded them not, neither came it into my mind, that they should do this abomination to cause Judah to sin.

36 ¶ And now therefore thus saith the LORD the God of Israel concerning this city, whereof ye say, It shall be delivered into the hand of the king of Babylon, by the sword, and by the famine, and by the pestilence:

37 Behold, I will gather them out of all countries, whither I have driven them in mine anger, and in my fury, and in great wrath; and I will bring them again unto this place, and I will cause them to dwell safely.

38 And they shall be my people, and I will be their God.

39 And I will give them one heart, and one way, that they may fear me for ever, for the good of them, and of their children after them.

40 And I will make an everlasting covenant with them, that I will not turn away from them, to do them good; but I will put my fear in their hearts, that they shall not depart from me.

41 Yea, I will rejoice over them to do them good, and I will plant them in this land assuredly, with my whole heart, and with my whole soul.

42 For thus saith the LORD, Like as I have brought all this great evil upon this people, so will I bring upon them all the good that I have promised them.

43 And fields shall be bought in this land, whereof ye say, *It is* desolate without man or beast, it is given into the hand of the Chaldeans.

44 Men shall buy fields for money, and subscribe evidences, and seal *them*, and take witnesses in the land of Benjamin, and in the places about Jerusalem, and in the cities of Judah, and in the cities of the mountains, and in the cities of the valley, and in the cities of the south: for I will cause their captivity to return, saith the LORD.

CHAP. XXXIII.

A return prophesied.

MOreover, the word of the LORD came unto Jeremiah the second time, (while he was yet shut up in the court of the prison) saying,

2 Thus saith the LORD the maker thereof, the LORD that formed it, to establish it, the LORD *is* his name,

3 Call unto me, and I will answer thee, and shew thee great and mighty things, which thou knowest not.

4 For thus saith the LORD, the God of Israel, concerning the houses of this city, and concerning the houses of the kings of Judah, *which are* thrown down by the mounts, and by the

Digitized by Google

5 They come to fight with the Chaldeans, but *it is* to fill them with the dead bodies of men, whom I have slain in mine anger, and in my fury, and for all whose wickedness I have hid my face from this city.

6 Behold, I will bring it health and cure, and I will cure them, and will reveal unto them the abundance of peace and truth.

7 And I will cause the captivity of Judah, and the captivity of Israel to return, and will build them as at the first.

8 And I will cleanse them from all their iniquity, whereby they have sinned against me, and I will pardon all their iniquities whereby they have sinned, and whereby they have transgressed against me.

9 ¶ And it shall be to me a name of joy, a praise and an honour before all the nations of the earth, which shall hear all the good that I do unto them: and they shall fear and tremble for all the goodness, and for all the prosperity that I procure unto it.

10 Thus saith the LORD, Again there shall be heard in this place (which ye say *shall be* desolate without man and without beast, *even* in the cities of Judah, and in the streets of Jerusalem *that are* desolate without man and without inhabitant, and without beast.)

11 The voice of joy and the voice of gladness, the voice of the bridegroom and the voice of the bride, the voice of them that shall say, Praise the LORD of hosts, for the LORD *is* good, for his mercy *endureth* for ever, *and* of them that shall bring the sacrifice of praise into the house of the LORD; for I will cause to return the captivity of the land, as at the first, saith the LORD.

12 Thus saith the LORD of hosts, Again in this place *which is* desolate without man and without beast, and in all the cities thereof shall be an habitation of shepherds causing *their* flocks to lie down.

13 In the cities of the mountains, in the cities of the vale, and in the cities of the south, and in the land of Benjamin, and in the places about Jerusalem, and in the cities of Judah shall the flocks pass again under the hands of him that telleth *them*, saith the LORD.

14 Behold, the days come, saith the LORD, that I will perform that good thing which I have promised unto the house of Israel, and to the house of Judah.

15 ¶ In those days, and at that time will I cause the branch of righteousness to grow up unto David, and he shall execute judgment and righteousness in the land.

16 In those days shall Judah be saved, and Jerusalem shall dwell safely: and this *is the name* wherewith she shall be called, The LORD our righteousness.

17 ¶ For thus saith the LORD, David shall never want a man to sit upon the throne of the house of Israel.

18 Neither shall the priests the Levites, want a man before me to offer burnt-offerings, and to kindle meat-offerings, and to do sacrifice continually.

19 ¶ And the word of the LORD came unto Jeremiah, saying,

20 Thus saith the LORD, If you can break my covenant of the day, and my covenant of the night, and that there should not be day and night in their season:

21 *Then* may also my covenant be broken with David my servant, that he should not have a son to reign upon his throne, and with the Levites the priests, my ministers.

22 As the host of heaven cannot be numbered, neither the sand of the sea measured: so will I multiply the seed of David my servant, and the Levites that minister unto me.

23 Moreover, the word of the LORD came to Jeremiah, saying,

24 Considerest thou not what this people have spoken, saying, The two families which the LORD hath chosen, he hath even cast them off? thus they have despised my people, that they should be no more a nation before them.

25 Thus saith the LORD, If my covenant *be* not with day and night, *and if* I have not appointed the ordinances of heaven and earth:

26 Then will I cast away the seed of Jacob, and David my servant, *so* that I will not take *any* of his seed *to be* rulers over the seed of Abraham, Isaac, and Jacob: for I will cause their captivity to return, and have mercy on them.

CHAP. XXXIV.

Zedekiah's captivity foretold.

THE word which came unto Jeremiah from the LORD, (when Nebuchadnezzar king of Babylon, and all his army, and all the kingdoms of the earth of his dominion, and all the people fought against Jerusalem, and against all the cities thereof) saying,

2 Thus saith the LORD the God of Israel, Go, and speak to Zedekiah king of Judah, and tell him, Thus saith the LORD, Behold, I will give this city into the hand of the king of Babylon, and he shall burn it with fire.

3 And thou shalt not escape out of his hand, but shalt surely be taken, and delivered into his hand, and thine eyes shall behold the eyes of the king of Babylon, and he shall speak with thee mouth to mouth, and thou shalt go to Babylon.

4 Yet hear the word of the LORD, O Zedekiah king of Judah, Thus saith the LORD of thee, Thou shalt not die by the sword;

5 *But* thou shalt die in peace: and with the burnings of thy fathers, the former kings which were before thee,

Digitized by Google

so shall they burn *odours* for thee, and they will lament thee, *saying*, Ah lord; for I have pronounced the word, saith the LORD.

6 Then Jeremiah the prophet spake all these words unto Zedekiah king of Judah in Jerusalem,

7 When the king of Babylon's army fought against Jerusalem, and against all the cities of Judah *that were* left, against Lachish, and against Azekah: for these defenced cities remained of the cities of Judah.

8 ¶ *This is* the word that came unto Jeremiah from the LORD, after that the king Zedekiah had made a covenant with all the people which *were* at Jerusalem, to proclaim liberty unto them;

9 That every man should let his man-servant, and every man his maid-servant, *being* an Hebrew, or an Hebrewess, go free, that none should serve himself of them, *to wit*, of a Jew his brother.

10 Now when all the princes, and all the people which had entered into the covenant, heard that every one should let his man-servant, and every one his maid-servant go free, that none should serve themselves of them any more, then they obeyed, and let *them* go.

11 But afterwards they turned and caused the servants and the handmaids, whom they had let go free, to return, and brought them into subjection for servants and for handmaids.

12 ¶ Therefore the word of the LORD came to Jeremiah from the LORD, saying,

13 Thus saith the LORD, the God of Israel, I made a covenant with your fathers in the day that I brought them forth out of the land of Egypt, out of the house of bond-men, saying,

14 At the end of seven years, let ye go every man his brother an Hebrew, which hath been sold unto thee: and when he hath served thee six years, thou shalt let him go free from thee: but your fathers hearkened not unto me, neither inclined their ear.

15 And ye were now turned, and had done right in my sight, in proclaiming liberty every man to his neighbour, and ye had made a covenant before me in the house which is called by my name.

16 But ye turned and polluted my name, and caused every man his servant, and every man his handmaid, whom he had set at liberty at their pleasure, to return, and brought them into subjection, to be unto you for servants and for handmaids.

17 Therefore thus saith the LORD, Ye have not hearkened unto me, in proclaiming liberty, every one to his brother, and every man to his neighbour: behold, I proclaim a liberty for you, saith the LORD, to the sword, to the pestilence, and to the famine, and I will make you to be removed into all the kingdoms of the earth.

18 And I will give the men that have transgressed my covenant, which have not performed the words of the covenant which they had made before me, when they cut the calf in twain, and passed between the parts thereof.

19 The princes of Judah, and the princes of Jerusalem, the eunuchs, and the priests, and all the people of the land which passed between the parts of the calf,

20 I will even give them into the hand of their enemies, and into the hand of them that seek their life; and their dead bodies shall be for meat unto the fowls of the heaven, and to the beasts of the earth.

21 And Zedekiah king of Judah, and his princes will I give into the hand of their enemies, and into the hand of them that seek their life, and into the hand of the king of Babylon's army which are gone up from you.

22 Behold, I will command, saith the LORD, and cause them to return to this city, and they shall fight against it, and take it, and burn it with fire, and I will make the cities of Judah a desolation without an inhabitant.

CHAP. XXXV.

Jews disobedience threatened.

THE word which came unto Jeremiah from the LORD, in the days of Jehoiakim the son of Josiah, king of Judah, saying,

2 Go unto the house of the Rechabites, and speak unto them, and bring them into the house of the LORD, into one of the chambers, and give them wine to drink.

3 Then I took Jaazaniah the son of Jeremiah, the son of Habaziniah, and his brethren, and all his sons, and the whole house of the Rechabites.

4 And I brought them into the house of the LORD, into the chamber of the sons of Hanan the son of Igdaliah, a man of God, which *was* by the chamber of the princes, which *was* above the chamber of Maaseiah the son of Shallum, the keeper of the door.

5 And I set before the sons of the house of the Rechabites pots full of wine, and cups, and I said unto them, Drink ye wine.

6 But they said, We will drink no wine: for Jonadab the son of Rechab our father commanded us, saying, Ye shall drink no wine, *neither* ye, nor your sons for ever.

7 Neither shall ye build house, nor sow seed, nor plant vineyard, nor have *any*: but all your days ye shall dwell in tents, that ye may live many days in the land where ye *be* strangers.

8 Thus have we obeyed the voice of Jonadab the son of Rechab our father, in all that he hath charged us, to drink no wine all our days, we, our wives, our sons, nor our daughters;

Digitized by Google

9 Nor to build houſes for us to dwell in: neither have we vineyard, nor field, nor ſeed.

10 But we have dwelt in tents, and have obeyed, and done according to all that Jonadab our father commanded us.

11 But it came to paſs when Nebuchadrezzar king of Babylon came up into the land, that we ſaid, Come, and let us go to Jeruſalem for fear of the army of the Chaldeans, and for fear of the army of the Syrians: ſo we dwell at Jeruſalem.

12 ¶ Then came the word of the LORD unto Jeremiah, ſaying,

13 Thus ſaith the LORD of hoſts, the God of Iſrael, Go and tell the men of Judah, and the inhabitants of Jeruſalem, Will ye not receive inſtruction to hearken to my words? ſaith the LORD.

14 The words of Jonadab the ſon of Rechab, that he commanded his ſons not to drink wine, are performed; for unto this day they drink none, but obey their fathers commandments: notwithſtanding I have ſpoken unto you, riſing early, and ſpeaking, but ye hearkened not unto me.

15 I have ſent alſo unto you all my ſervants the prophets, riſing up early and ſending *them*, ſaying, Return ye now every man from his evil way, and amend your doings, and go not after other gods to ſerve them, and ye ſhall dwell in the land, which I have given to you, and to your fathers: but ye have not inclined your ear, nor hearkened unto me.

16 Becauſe the ſons of Jonadab the ſon of Rechab, have performed the commandment of their father, which he commanded them; but this people hath not hearkened unto me:

17 Therefore thus ſaith the LORD God of hoſts, the God of Iſrael, Behold, I will bring upon Judah, and upon all the inhabitants of Jeruſalem, all the evil that I have pronounced againſt them: becauſe I have ſpoken unto them, but they have not heard, and I have called unto them, but they have not anſwered.

18 ¶ And Jeremiah ſaid unto the houſe of the Rechabites, Thus ſaith the LORD of hoſts the God of Iſrael, Becauſe ye have obeyed the commandment of Jonadab your father, and kept all his precepts, and done according unto all that he hath commanded you:

19 Therefore thus ſaith the LORD of hoſts, the God of Iſrael, Jonadab the ſon of Rechab ſhall not want a man to ſtand before me for ever.

CHAP. XXXVI.

Jeremiah's prophecy.

AND it came to paſs in the fourth year of Jehoiakim the ſon of Joſiah king of Judah, *that* this word came unto Jeremiah from the LORD,

2 Take thee a roll of a book, and write therein all the words that I have ſpoken unto thee againſt Iſrael, and againſt Judah, and againſt all the nations, from the day I ſpake unto thee, from the days of Joſiah, even unto this day.

3 It may be that the houſe of Judah will hear all the evil which I purpoſe to do unto them; that they may return every man from his evil way, that I may forgive their iniquity and their ſin.

4 Then Jeremiah called Baruch the ſon of Neriah; and Baruch wrote from the mouth of Jeremiah all the words of the LORD, which he had ſpoken unto him, upon a roll of a book.

5 And Jeremiah commanded Baruch, ſaying, I *am* ſhut up, I cannot go into the houſe of the LORD:

6 Therefore go thou and read in the roll which thou haſt written from my mouth, the words of the LORD in the ears of the people, in the LORD's houſe upon the faſting-day: and alſo thou ſhalt read them in the ears of all Judah, that come out of their cities.

7 It may be they will preſent their ſupplication before the LORD, and will return every one from his evil way; for great *is* the anger and the fury that the LORD hath pronounced againſt this people.

8 And Baruch the ſon of Neriah did according to all that Jeremiah the prophet commanded him, reading in the book the words of the LORD in the LORD's houſe.

9 And it came to paſs in the fifth year of Jehoiakim the ſon of Joſiah king of Judah, in the ninth month, *that* they proclaimed a faſt before the LORD to all the people in Jeruſalem, and to all the people that came from the cities of Judah unto Jeruſalem.

10 Then read Baruch in the book the words of Jeremiah in the houſe of the LORD, in the chamber of Gemariah the ſon of Shaphan the ſcribe, in the higher court, at the entry of the new gate of the LORD's houſe, in the ears of all the people.

11 ¶ When Michaiah the ſon of Gemariah, the ſon of Shaphan, had heard out of the book all the words of the LORD,

12 Then he went down into the king's houſe into the ſcribes chamber, and lo, all the princes ſat there, *even* Elishama the ſcribe, and Delaiah the ſon of Shemaiah, and Elnathan the ſon of Achbor, and Gemariah the ſon of Shaphan, and Zedekiah the ſon of Hananiah, and all the princes.

13 Then Michaiah declared unto them all the words that he had heard when Baruch read the book in the ears of the people.

14 Therefore all the princes ſent Jehudi the ſon of Nethaniah, the

Digitized by Google

fon of Shelemiah, the fon of Cufhi, unto Baruch, faying, Take in thine hand the roll wherein thou haft read in the ears of the people, and come. So Baruch the fon of Neriah took the roll in his hand, and came unto them.

15 And they faid unto him, Sit down now, and read it in our ears. So Baruch read *it* in their ears.

16 Now it came to pafs when they had heard all the words, they were afraid both one and other, and faid unto Baruch, We will furely tell the king of all thefe words.

17 And they afked Baruch, faying, Tell us now, How didft thou write all thefe words at his mouth?

18 Then Baruch anfwered them, He pronounced all thefe words unto me with his mouth, and I wrote *them* with ink in the book.

19 Then faid the princes unto Baruch, Go hide thee, thou and Jeremiah, and let no man know where ye *be*.

20 ¶ And they went in to the king into the court, but they laid up the roll in the chamber of Elifhama the fcribe, and told all the words in the ears of the king.

21 So the king fent Jehudi to fetch the roll, and he took it out of Elifhama the fcribe's chamber, and Jehudi read it in the ears of the king, and in the ears of all the princes which ftood befide the king.

22 Now the king fat in the winter-houfe, in the ninth month: and *there was a fire* on the hearth burning before him.

23 And it came to pafs *that* when Jehudi had read three or four leaves, he cut it with the penknife, and caft *it* into the fire that *was* on the hearth, until all the roll was conſumed in the fire that *was* on the hearth.

24 Yet they were not afraid, nor rent their garments, *neither* the king, nor any of his fervants that heard all thefe words.

25 Neverthelefs, Elnathan, and Delaiah, and Gemariah had made interceffion to the king, that he would not burn the roll, but he would not hear them.

26 But the king commanded Jerahmeel, the fon of Hammelech, and Seraiah the fon of Azriel, and Shelemiah the fon of Abdeel, to take Baruch the fcribe, and Jeremiah the prophet: but the LORD hid them.

27 ¶ Then the word of the LORD came to Jeremiah (after that the king had burnt the roll, and the words which Baruch wrote at the mouth of Jeremiah) faying,

28 Take thee again another roll, and write in it all the former words that were in the firft roll, which Jehoiakim the king of Judah hath burnt

29 And thou fhalt fay to Jehoiakim king of Judah, Thus faith the LORD, Thou haft burnt this roll, faying, Why haft thou written therein, faying, The king of Babylon fhall certainly come and deſtroy this land, and fhall cauſe to ceaſe from thence man and beaſt?

30 Therefore thus faith the LORD of Jehoiakim king of Judah, He fhall have none to fit upon the throne of David, and his dead body fhall be caſt out in the day to the heat, and in the night to the froſt.

31 And I will punifh him and his ſeed, and his fervants for their iniquity, and I will bring upon them, and upon the inhabitants of Jeruſalem, and upon the men of Judah, all the evil that I have pronounced againſt them, but they hearkened not.

32 ¶ Then took Jeremiah another roll, and gave it to Baruch the ſcribe the ſon of Neriah, who wrote therein from the mouth of Jeremiah all the words of the book which Jehoiakim king of Judah had burnt in the fire, and there were added beſides unto them many like words.

CHAP. XXXVII.

The Chaldeans fiege raiſed.

AND king Zedekiah the ſon of Joſiah reigned inſtead of Coniah the ſon of Jehoiakim, whom Nebuchadrezzar king of Babylon made king in the land of Judah.

2 But neither he, nor his ſervants, nor the people of the land, did hearken unto the words of the LORD, which he ſpake by the prophet Jeremiah.

3 And Zedekiah the king ſent Jehucal the ſon of Shelemiah, and Zephaniah the ſon of Maaſeiah the prieſt, to the prophet Jeremiah, ſaying, Pray now unto the LORD our God for us.

4 Now Jeremiah came in and went out among the people: for they had not put him into priſon.

5 Then Pharaoh's army was come forth out of Egypt: and when the Chaldeans that beſieged Jeruſalem, heard tidings of them, they departed from Jeruſalem.

6 ¶ Then came the word of the LORD unto the prophet Jeremiah, ſaying,

7 Thus ſaith the LORD, the God of Iſrael, Thus ſhall ye ſay to the king of Judah, that ſent you unto me to enquire of me, Behold, Pharaoh's army which is come forth to help you, ſhall return to Egypt into their own land.

8 And the Chaldeans ſhall come again, and fight againſt this city, and take it, and burn it with fire.

9 Thus ſaith the LORD, Deceive not yourſelves, ſaying, The Chaldeans ſhall ſurely depart from us: for they ſhall not depart.

10 For though ye had ſmitten the whole army of the Chaldeans that fight againſt you, and there remained *but* wounded men among

Digitized by Google

yet should they rise up every man in his tent, and burn this city with fire.

11 ¶ And it came to pass that when the army of the Chaldeans was broken up from Jerusalem for fear of Pharaoh's army,

12 Then Jeremiah went forth out of Jerusalem to go into the land of Benjamin, to separate himself thence in the midst of the people.

13 And when he was in the gate of Benjamin, a captain of the ward *was* there, whose name *was* Irijah, the son of Shelemiah, the son of Hananiah, and he took Jeremiah the prophet, saying, Thou fallest away to the Chaldeans.

14 Then said Jeremiah, *It is* false, I fall not away to the Chaldeans: but he hearkened not to him: so Irijah took Jeremiah and brought him to the princes.

15 Wherefore the princes were wroth with Jeremiah, and smote him, and put him in prison in the house of Jonathan the scribe, for they had made that the prison.

16 ¶ When Jeremiah was entered into the dungeon, and into the cabins, and Jeremiah had remained there many days:

17 Then Zedekiah the king sent and took him out; and the king asked him secretly in his house, and said, Is there *any* word from the LORD? and Jeremiah said, There is; for said he, thou shalt be delivered into the hand of the king of Babylon.

18 Moreover, Jeremiah said unto king Zedekiah, What have I offended against thee, or against thy servants, or against this people, that ye have put me in prison?

19 Where *are now* your prophets which prophesied unto you, saying, The king of Babylon shall not come against you, nor against this land?

20 Therefore hear now, I pray thee, O my lord the king, let my supplication, I pray thee, be accepted before thee; that thou cause me not to return to the house of Jonathan the scribe, lest I die there.

21 Then Zedekiah the king commanded that they should commit Jeremiah into the court of the prison, and that they should give him daily a piece of bread out of the bakers street, until all the bread in the city were spent. Thus Jeremiah remained in the court of the prison.

CHAP. XXXVIII.

Jeremiah is put into the dungeon.

THEN Shephatiah the son of Mattan, and Gedaliah the son of Pashur, and Jucal the son of Shelemiah, and Pashur the son of Malchiah, heard the words that Jeremiah had spoken unto all the people, saying,

2 Thus saith the LORD, He that remaineth in this city, shall die by the sword, by the famine, and by the pestilence: but he that goeth forth to the Chaldeans, shall live; for he shall have his life for a prey, and shall live.

3 Thus saith the LORD, This city shall surely be given into the hand of the king of Babylon's army, which shall take it.

4 Therefore the princes said unto the king, We beseech thee, let this man be put to death: for thus he weakeneth the hands of the *men of* war that remain in this city, and the hands of all the people, *in* speaking such words unto them: for this man seeketh not the welfare of this people, but the hurt.

5 Then Zedekiah the king said, Behold, he *is* in your hand: for the king *is* not *he that* can do *any* thing against you.

6 Then took they Jeremiah, and cast him into the dungeon of Malchiah, the son of Hammelech that *was* in the court of the prison: and they let down Jeremiah with cords. And in the dungeon *there was* no water, but mire: so Jeremiah sunk in the mire.

7 ¶ Now when Ebed-melech the Ethiopian, one of the eunuchs which was in the king's house, heard that they had put Jeremiah in the dungeon, (the king then sitting in the gate of Benjamin.)

8 Ebed-melech went forth out of the king's house, and spake to the king, saying,

9 My lord the king, these men have done evil in all that they have done to Jeremiah the prophet, whom they have cast into the dungeon, and he is like to die for hunger in the place where he is, for *there is* no more bread in the city.

10 Then the king commanded Ebed-melech the Ethiopian, saying, Take from hence thirty men with thee, and take up Jeremiah the prophet out of the dungeon before he die.

11 So Ebed-melech took the men with him, and went into the house of the king under the treasury, and took thence old cast clouts, and old rotten rags, and let them down by cords into the dungeon to Jeremiah.

12 And Ebed-melech the Ethiopian said unto Jeremiah, Put now *these* old cast clouts, and rotten rags under thine arm-holes, under the cords. And Jeremiah did so.

13 So they drew up Jeremiah with cords, and took him up out of the dungeon, and Jeremiah remained in the court of the prison.

14 ¶ Then Zedekiah the king sent, and took Jeremiah the prophet unto him into the third entry that *is* in the house of the LORD; and the king said unto Jeremiah, I will ask thee a thing: hide nothing from me.

15 Then Jeremiah said unto Zedekiah, If I declare *it* unto thee, wilt thou not surely put me to death?

and if I give thee counsel, wilt thou not hearken unto me?

16 So Zedekiah the king sware secretly unto Jeremiah, saying, *As* the LORD liveth, that made us this soul, I will not put thee to death, neither will I give thee into the hand of these men that seek thy life.

17 Then said Jeremiah unto Zedekiah, Thus saith the LORD the God of hosts, The God of Israel, If thou wilt assuredly go forth unto the king of Babylon's princes, then thy soul shall live, and this city shall not be burnt with fire, and thou shalt live, and thine house.

18 But if thou wilt not go forth to the king of Babylon's princes, then shall this city be given into the hand of the Chaldeans, and they shall burn it with fire, and thou shalt not escape out of their hand.

19 And Zedekiah the king said unto Jeremiah, I am afraid of the Jews that are fallen to the Chaldeans, lest they deliver me into their hand, and they mock me.

20 But Jeremiah said, They shall not deliver *thee*: obey, I beseech thee, the voice of the LORD, which I speak unto thee: so it shall be well unto thee, and thy soul shall live.

21 But if thou refuse to go forth, this *is* the word that the LORD hath shewed me:

22 And behold, all the women that are left in the king of Judah's house, *shall be* brought forth to the king of Babylon's princes, and those *women* shall say, Thy friends have set thee on, and have prevailed against thee: thy feet are sunk in the mire, *and* they are turned away back.

23 So they shall bring out all thy wives and thy children to the Chaldeans, and thou shalt not escape out of their hand, but shalt be taken by the hand of the king of Babylon: and thou shalt cause this city to be burnt with fire.

24 ¶ Then said Zedekiah unto Jeremiah, Let no man know of these words, and thou shalt not die.

25 But if the princes hear that I have talked with thee, and they come unto thee, and say unto thee, Declare unto us now, what thou hast said unto the king, hide it not from us, and we will not put thee to death; also what the king said unto thee:

26 Then thou shalt say unto them, I presented my supplication before the king, that he would not cause me to return to Jonathan's house to die there.

27 Then came all the princes unto Jeremiah, and asked him, and he told them according to all these words that the king had commanded: so they left off speaking with him, for the matter was not perceived.

28 So Jeremiah abode in the court of the prison, until the day that Jerusalem was taken, and he was *there* when Jerusalem was taken.

CHAP. XXXIX.

Jerusalem is taken.

IN the ninth year of Zedekiah king of Judah, in the tenth month, came Nebuchadrezzar king of Babylon, and all his army against Jerusalem, and they besieged it.

2 *And* in the eleventh year of Zedekiah, in the fourth month, the ninth *day* of the month, the city was broken up.

3 And all the princes of the king of Babylon came in, and sat in the middle gate, *even* Nergal-sharezer, Samgar-nebo, Sarsechim, Rab-saris, Nergal-sharezer, Rab-mag, with all the residue of the princes of the king of Babylon.

4 ¶ And it came to pass *that* when Zedekiah the king of Judah saw them, and all the men of war, then they fled, and went forth out of the city by night, by the way of the king's garden, by the gate betwixt the two walls, and he went out the way of the plain.

5 But the Chaldeans army pursued after them, and overtook Zedekiah in the plains of Jericho: and when they had taken him, they brought him up to Nebuchadnezzar king of Babylon to Riblah, in the land of Hamath, where he gave judgment upon him.

6 Then the king of Babylon slew the sons of Zedekiah in Riblah before his eyes: also the king of Babylon slew all the nobles of Judah.

7 Moreover, he put out Zedekiah's eyes, and bound him with chains to carry him to Babylon.

8 ¶ And the Chaldeans burnt the king's house, and the houses of the people with fire, and brake down the walls of Jerusalem.

9 Then Nebuzar-adan the captain of the guard, carried away captive into Babylon the remnant of the people that remained in the city, and those that fell away, that fell to him, with the rest of the people that remained.

10 But Nebuzar-adan the captain of the guard left of the poor of the people which had nothing in the land of Judah, and gave them vineyards and fields at the same time.

11 ¶ Now Nebuchadrezzar king of Babylon gave charge concerning Jeremiah to Nebuzar-adan the captain of the guard, saying,

12 Take him, and look well to him, and do him no harm, but do unto him, even as he shall say unto thee.

13 So Nebuzar-adan the captain of the guard sent, and Nebushasban, Rab-saris, and Nergal-sharezer, Rab-mag, and all the king of Babylon's princes:

14 Even they sent, and took Jeremiah out of the court of the prison, and committed him unto Gedaliah the son of Ahikam, the son of Shaphan, that he should carry him home: so he dwelt among the people.

yet should they rise up every man in his tent, and burn this city with fire.

11 ¶ And it came to pass that when the army of the Chaldeans was broken up from Jerusalem for fear of Pharaoh's army,

12 Then Jeremiah went forth out of Jerusalem to go into the land of Benjamin, to separate himself thence in the midst of the people.

13 And when he was in the gate of Benjamin, a captain of the ward *was* there, whose name *was* Irijah, the son of Shelemiah, the son of Hananiah, and he took Jeremiah the prophet, saying, Thou fallest away to the Chaldeans.

14 Then said Jeremiah, *It is* false, I fall not away to the Chaldeans: but he hearkened not to him: so Irijah took Jeremiah and brought him to the princes.

15 Wherefore the princes were wroth with Jeremiah, and smote him, and put him in prison in the house of Jonathan the scribe, for they had made that the prison.

16 ¶ When Jeremiah was entered into the dungeon, and into the cabins, and Jeremiah had remained there many days:

17 Then Zedekiah the king sent and took him out; and the king asked him secretly in his house, and said, Is there *any* word from the LORD? and Jeremiah said, There is; for said he, thou shalt be delivered into the hand of the king of Babylon.

18 Moreover, Jeremiah said unto king Zedekiah, What have I offended against thee, or against thy servants, or against this people, that ye have put me in prison?

19 Where *are now* your prophets which prophesied unto you, saying, The king of Babylon shall not come against you, nor against this land?

20 Therefore hear now, I pray thee, O my lord the king, let my supplication, I pray thee, be accepted before thee; that thou cause me not to return to the house of Jonathan the scribe, lest I die there.

21 Then Zedekiah the king commanded that they should commit Jeremiah into the court of the prison, and that they should give him daily a piece of bread out of the bakers street, until all the bread in the city were spent. Thus Jeremiah remained in the court of the prison.

CHAP. XXXVIII.

Jeremiah is put into the dungeon.

THEN Shephatiah the son of Mattan, and Gedaliah the son of Pashur, and Jucal the son of Shelemiah, and Pashur the son of Malchiah, heard the words that Jeremiah had spoken unto all the people, saying,

2 Thus saith the LORD, He that abideth in this city, shall die by the sword, by the famine, and by the pestilence; but he that goeth forth to the Chaldeans, shall live; for he shall have his life for a prey, and shall live.

3 Thus saith the LORD, This city shall surely be given into the hand of the king of Babylon's army, which shall take it.

4 Therefore the princes said unto the king, We beseech thee, let this man be put to death: for thus he weakeneth the hands of the *men of* war that remain in this city, and the hands of all the people, *in* speaking such words unto them: for this man seeketh not the welfare of this people, but the hurt.

5 Then Zedekiah the king said, Behold, he *is* in your hand: for the king *is* not *he that* can do *any* thing against you.

6 Then took they Jeremiah, and cast him into the dungeon of Malchiah, the son of Hammelech that *was* in the court of the prison: and they let down Jeremiah with cords. And in the dungeon *there was* no water, but mire: so Jeremiah sunk in the mire.

7 ¶ Now when Ebed-melech the Ethiopian, one of the eunuchs which was in the king's house, heard that they had put Jeremiah in the dungeon, (the king then sitting in the gate of Benjamin.)

8 Ebed-melech went forth out of the king's house, and spake to the king, saying,

9 My lord the king, these men have done evil in all that they have done to Jeremiah the prophet, whom they have cast into the dungeon, *and he* is like to die for hunger *in the place* where he is, for *there is* no more bread in the city.

10 Then the king commanded Ebed-melech the Ethiopian, saying, Take from hence thirty men with thee, and take up Jeremiah the prophet out of the dungeon before he die.

11 So Ebed-melech took the men with him, and went into the house of the king under the treasury, and took thence old cast clouts, and old rotten rags, and let them down by cords into the dungeon to Jeremiah.

12 And Ebed-melech the Ethiopian said unto Jeremiah, Put now *these* old cast clouts, and rotten rags under thine arm-holes, under the cords. And Jeremiah did so.

13 So they drew up Jeremiah with cords, and took him up out of the dungeon, and Jeremiah remained in the court of the prison.

14 ¶ Then Zedekiah the king sent, and took Jeremiah the prophet unto him into the third entry that *is* in the house of the LORD; and the king said unto Jeremiah, I will ask thee a thing: hide nothing from me.

15 Then Jeremiah said unto Zedekiah, If I declare *it* unto thee, wilt thou not surely put me to death?

and if I give thee counsel, wilt thou not hearken unto me?

16 So Zedekiah the king sware secretly unto Jeremiah, saying, *As* the LORD liveth, that made us this soul, I will not put thee to death, neither will I give thee into the hand of these men that seek thy life.

17 Then said Jeremiah unto Zedekiah, Thus saith the LORD the God of hosts, The God of Israel, If thou wilt assuredly go forth unto the king of Babylon's princes, then thy soul shall live, and this city shall not be burnt with fire, and thou shalt live, and thine house.

18 But if thou wilt not go forth to the king of Babylon's princes, then shall this city be given into the hand of the Chaldeans, and they shall burn it with fire, and thou shalt not escape out of their hand.

19 And Zedekiah the king said unto Jeremiah, I am afraid of the Jews that are fallen to the Chaldeans, lest they deliver me into their hand, and they mock me.

20 But Jeremiah said, They shall not deliver *thee:* obey, I beseech thee, the voice of the LORD, which I speak unto thee: so it shall be well unto thee, and thy soul shall live.

21 But if thou refuse to go forth, this *is* the word that the LORD hath shewed me:

22 And behold, all the women that are left in the king of Judah's house, *shall be* brought forth to the king of Babylon's princes, and those *women* shall say, Thy friends have set thee on, and have prevailed against thee: thy feet are sunk in the mire, *and* they are turned away back.

23 So they shall bring out all thy wives and thy children to the Chaldeans, and thou shalt not escape out of their hand, but shalt be taken by the hand of the king of Babylon: and thou shalt cause this city to be burnt with fire.

24 ¶ Then said Zedekiah unto Jeremiah, Let no man know of these words, and thou shalt not die.

25 But if the princes hear that I have talked with thee, and they come unto thee, and say unto thee, Declare unto us now, what thou hast said unto the king, hide it not from us, and we will not put thee to death; also what the king said unto thee:

26 Then thou shalt say unto them, I presented my supplication before the king, that he would not cause me to return to Jonathan's house to die there.

27 Then came all the princes unto Jeremiah, and asked him, and he told them according to all these words that the king had commanded: so they left off speaking with him, for the matter was not perceived.

28 So Jeremiah abode in the court of the prison, until the day that Jerusalem was taken, and he was *there* when Jerusalem was taken.

CHAP. XXXIX.

Jerusalem is taken.

IN the ninth year of Zedekiah king of Judah, in the tenth month, came Nebuchadrezzar king of Babylon, and all his army against Jerusalem, and they besieged it.

2 *And* in the eleventh year of Zedekiah, in the fourth month, the ninth *day* of the month, the city was broken up.

3 And all the princes of the king of Babylon came in, and sat in the middle gate, *even* Nergal-sharezer, Samgar-nebo, Sarsechim, Rab-saris, Nergal-sharezer, Rab-mag, with all the residue of the princes of the king of Babylon.

4 ¶ And it came to pass *that* when Zedekiah the king of Judah saw them, and all the men of war, then they fled, and went forth out of the city by night, by the way of the king's garden, by the gate betwixt the two walls, and he went out the way of the plain.

5 But the Chaldeans army pursued after them, and overtook Zedekiah in the plains of Jericho: and when they had taken him, they brought him up to Nebuchadnezzar king of Babylon to Riblah, in the land of Hamath, where he gave judgment upon him.

6 Then the king of Babylon slew the sons of Zedekiah in Riblah before his eyes: also the king of Babylon slew all the nobles of Judah.

7 Moreover, he put out Zedekiah's eyes, and bound him with chains to carry him to Babylon.

8 ¶ And the Chaldeans burnt the king's house, and the houses of the people with fire, and brake down the walls of Jerusalem.

9 Then Nebuzar-adan the captain of the guard, carried away captive into Babylon the remnant of the people that remained in the city, and those that fell away, that fell to him, with the rest of the people that remained.

10 But Nebuzar-adan the captain of the guard left of the poor of the people which had nothing in the land of Judah, and gave them vineyards and fields at the same time.

11 ¶ Now Nebuchadrezzar king of Babylon gave charge concerning Jeremiah to Nebuzar-adan the captain of the guard, saying,

12 Take him, and look well to him, and do him no harm, but do unto him, even as he shall say unto thee.

13 So Nebuzar-adan the captain of the guard sent, and Nebushasban, Rab-saris, and Nergal-sharezer, Rab-mag, and all the king of Babylon's princes:

14 Even they sent, and took Jeremiah out of the court of the prison, and committed him unto Gedaliah the son of Ahikam, the son of Shaphan, that he should carry him home. So he dwelt among the people.

yet should they rise up every man in his tent, and burn this city with fire.

11 ¶ And it came to pass that when the army of the Chaldeans was broken up from Jerusalem for fear of Pharaoh's army,

12 Then Jeremiah went forth out of Jerusalem to go into the land of Benjamin, to separate himself thence in the midst of the people.

13 And when he was in the gate of Benjamin, a captain of the ward *was* there, whose name *was* Irijah, the son of Shelemiah, the son of Hananiah, and he took Jeremiah the prophet, saying, Thou fallest away to the Chaldeans.

14 Then said Jeremiah, *It is* false, I fall not away to the Chaldeans: but he hearkened not to him: so Irijah took Jeremiah and brought him to the princes.

15 Wherefore the princes were wroth with Jeremiah, and smote him, and put him in prison in the house of Jonathan the scribe, for they had made that the prison.

16 ¶ When Jeremiah was entered into the dungeon, and into the cabins, and Jeremiah had remained there many days:

17 Then Zedekiah the king sent and took him out; and the king asked him secretly in his house, and said, Is there *any* word from the LORD? and Jeremiah said, There is; for said he, thou shalt be delivered into the hand of the king of Babylon.

18 Moreover, Jeremiah said unto king Zedekiah, What have I offended against thee, or against thy servants, or against this people, that ye have put me in prison?

19 Where *are now* your prophets which prophesied unto you, saying, The king of Babylon shall not come against you, nor against this land?

20 Therefore hear now, I pray thee, O my lord the king, let my supplication, I pray thee, be accepted before thee; that thou cause me not to return to the house of Jonathan the scribe, lest I die there.

21 Then Zedekiah the king commanded that they should commit Jeremiah into the court of the prison, and that they should give him daily a piece of bread out of the bakers street, until all the bread in the city were spent. Thus Jeremiah remained in the court of the prison.

CHAP. XXXVIII.

Jeremiah is put into the dungeon.

THEN Shephatiah the son of Mattan, and Gedaliah the son of Pashur, and Jucal the son of Shelemiah, and Pashur the son of Malchiah, heard the words that Jeremiah had spoken unto all the people, saying,

2 Thus saith the LORD, He that abideth in this city, shall die by the sword, by the famine, and by the pestilence: but he that goeth forth to the Chaldeans, shall live; for he shall have his life for a prey, and shall live.

3 Thus saith the LORD, This city shall surely be given into the hand of the king of Babylon's army, which shall take it.

4 Therefore the princes said unto the king, We beseech thee, let this man be put to death: for thus he weakeneth the hands of the men of war that remain in this city, and the hands of all the people, in speaking such words unto them: for this man seeketh not the welfare of this people, but the hurt.

5 Then Zedekiah the king said, Behold, he *is* in your hand: for the king *is* not *he that* can do *any* thing against you.

6 Then took they Jeremiah, and cast him into the dungeon of Malchiah, the son of Hammelech that *was* in the court of the prison: and they let down Jeremiah with cords. And in the dungeon *there was* no water, but mire: so Jeremiah sunk in the mire.

7 ¶ Now when Ebed-melech the Ethiopian, one of the eunuchs which was in the king's house, heard that they had put Jeremiah in the dungeon, (the king then sitting in the gate of Benjamin.)

8 Ebed-melech went forth out of the king's house, and spake to the king, saying,

9 My lord the king, these men have done evil in all that they have done to Jeremiah the prophet, whom they have cast into the dungeon, and he is like to die for hunger in the place where he is, for *there is* no more bread in the city.

10 Then the king commanded Ebed-melech the Ethiopian, saying, Take from hence thirty men with thee, and take up Jeremiah the prophet out of the dungeon before he die.

11 So Ebed-melech took the men with him, and went into the house of the king under the treasury, and took thence old cast clouts, and old rotten rags, and let them down by cords into the dungeon to Jeremiah.

12 And Ebed-melech the Ethiopian said unto Jeremiah, Put now *these* old cast clouts, and rotten rags under thine arm-holes, under the cords. And Jeremiah did so.

13 So they drew up Jeremiah with cords, and took him up out of the dungeon, and Jeremiah remained in the court of the prison.

14 ¶ Then Zedekiah the king sent, and took Jeremiah the prophet unto him into the third entry that *is* in the house of the LORD; and the king said unto Jeremiah, I will ask thee a thing: hide nothing from me.

15 Then Jeremiah said unto Zedekiah, If I declare *it* unto thee, wilt thou not surely put me to death?

and if I give thee counsel, wilt thou not hearken unto me?

16 So Zedekiah the king sware secretly unto Jeremiah, saying, *As* the LORD liveth, that made us this soul, I will not put thee to death, neither will I give thee into the hand of these men that seek thy life.

17 Then said Jeremiah unto Zedekiah, Thus saith the LORD the God of hosts, The God of Israel, If thou wilt assuredly go forth unto the king of Babylon's princes, then thy soul shall live, and this city shall not be burnt with fire, and thou shalt live, and thine house.

18 But if thou wilt not go forth to the king of Babylon's princes, then shall this city be given into the hand of the Chaldeans, and they shall burn it with fire, and thou shalt not escape out of their hand.

19 And Zedekiah the king said unto Jeremiah, I am afraid of the Jews that are fallen to the Chaldeans, lest they deliver me into their hand, and they mock me.

20 But Jeremiah said, They shall not deliver *thee*: obey, I beseech thee, the voice of the LORD, which I speak unto thee: so it shall be well unto thee, and thy soul shall live.

21 But if thou refuse to go forth, this *is* the word that the LORD hath shewed me:

22 And behold, all the women that are left in the king of Judah's house, *shall be* brought forth to the king of Babylon's princes, and those *women* shall say, Thy friends have set thee on, and have prevailed against thee: thy feet are sunk in the mire, *and* they are turned away back.

23 So they shall bring out all thy wives and thy children to the Chaldeans, and thou shalt not escape out of their hand, but shalt be taken by the hand of the king of Babylon: and thou shalt cause this city to be burnt with fire.

24 ¶ Then said Zedekiah unto Jeremiah, Let no man know of these words, and thou shalt not die.

25 But if the princes hear that I have talked with thee, and they come unto thee, and say unto thee, Declare unto us now, what thou hast said unto the king, hide it not from us, and we will not put thee to death; also what the king said unto thee:

26 Then thou shalt say unto them, I presented my supplication before the king, that he would not cause me to return to Jonathan's house to die there.

27 Then came all the princes unto Jeremiah, and asked him, and he told them according to all these words that the king had commanded: so they left off speaking with him, for the matter was not perceived.

28 So Jeremiah abode in the court of the prison, until the day that Jerusalem was taken, and he was *there* when Jerusalem was taken.

CHAP. XXXIX.

Jerusalem is taken.

IN the ninth year of Zedekiah king of Judah, in the tenth month, came Nebuchadrezzar king of Babylon, and all his army against Jerusalem, and they besieged it.

2 *And* in the eleventh year of Zedekiah, in the fourth month, the ninth *day* of the month, the city was broken up.

3 And all the princes of the king of Babylon came in, and sat in the middle gate, *even* Nergal-sharezer, Samgar-nebo, Sarsechim, Rab saris, Nergal-sharezer, Rab-mag, with all the residue of the princes of the king of Babylon.

4 ¶ And it came to pass *that* when Zedekiah the king of Judah saw them, and all the men of war, then they fled, and went forth out of the city by night, by the way of the king's garden, by the gate betwixt the two walls, and he went out the way of the plain.

5 But the Chaldeans army pursued after them, and overtook Zedekiah in the plains of Jericho: and when they had taken him, they brought him up to Nebuchadnezzar king of Babylon to Riblah, in the land of Hamath, where he gave judgment upon him.

6 Then the king of Babylon slew the sons of Zedekiah in Riblah before his eyes: also the king of Babylon slew all the nobles of Judah.

7 Moreover, he put out Zedekiah's eyes, and bound him with chains to carry him to Babylon.

8 ¶ And the Chaldeans burnt the king's house, and the houses of the people with fire, and brake down the walls of Jerusalem.

9 Then Nebuzar-adan the captain of the guard, carried away captive into Babylon the remnant of the people that remained in the city, and those that fell away, that fell to him, with the rest of the people that remained.

10 But Nebuzar-adan the captain of the guard left of the poor of the people which had nothing in the land of Judah, and gave them vineyards and fields at the same time.

11 ¶ Now Nebuchadrezzar king of Babylon gave charge concerning Jeremiah to Nebuzar-adan the captain of the guard, saying,

12 Take him, and look well to him, and do him no harm, but do unto him, even as he shall say unto thee.

13 So Nebuzar-adan the captain of the guard sent, and Nebushasban, Rab-saris, and Nergal-sharezer, Rab-mag, and all the king of Babylon's princes:

14 Even they sent, and took Jeremiah out of the court of the prison, and committed him unto Gedaliah the son of Ahikam, the son of Shaphan, that he should carry him home: so he dwelt among the people.

15 ¶ Now the word of the LORD came unto Jeremiah, while he was shut up in the court of the prison, saying,

16 Go, and speak to Ebed-melech the Ethiopian, saying, Thus saith the LORD of hosts the God of Israel, Behold, I will bring my words upon this city for evil, and not for good, and they shall be *accomplished* in that day before thee.

17 But I will deliver thee in that day, saith the LORD, and thou shalt not be given into the hand of the men of whom thou *art* afraid.

18 For I will surely deliver thee, and thou shalt not fall by the sword, but thy life shall be for a prey unto thee, because thou hast put thy trust in me, saith the LORD.

CHAP. XL.

Jeremiah is set free.

THE word which came to Jeremiah from the LORD, after that Nebuzar-adan the captain of the guard had let him go from Ramah, when he had taken him being bound in chains among all that were carried away captive of Jerusalem and Judah, *which were* carried away captive unto Babylon.

2 And the captain of the guard took Jeremiah, and said unto him, The LORD thy God hath pronounced this evil upon this place.

3 Now the LORD hath brought *it*, and done according as he hath said: because ye have sinned against the LORD, and have not obeyed his voice, therefore this thing is come upon you.

4 And now behold, I loose thee this day from the chains which *were* upon thine hand: if it seem good unto thee to come with me into Babylon, come, and I will look well unto thee: but if it seem ill unto thee to come with me into Babylon, forbear: behold, all the land *is* before thee: whither it seemeth good and convenient for thee to go, thither go.

5 Now while he was not yet gone back, *he said*, Go back also to Gedeliah the son of Ahikam the son of Shaphan, whom the king of Babylon hath made governor over the cities of Judah, and dwell with him among the people: or go whereso ever it seemeth convenient unto thee to go. So the captain of the guard gave him victuals and a reward, and let him go.

6 Then went Jeremiah unto Gedaliah the son of Ahikam to Mizpah, and dwelt with him among the people *that were* left in the land.

7 ¶ Now when all the captains of the forces which *were* in the fields, *even* they and their men heard that the king of Babylon had made Gedaliah the son of Ahikam governor in the land, and had committed unto him men and women, and children, and of the poor of the land, of them that were not carried away captive to Babylon;

8 Then they came to Gedaliah to Mizpah, even Ishmael the son of Nethaniah, and Johanan, and Jonathan the sons of Kareah, and Seraiah the son of Tanhumeth, and the sons of Ephai the Netophathite, and Jezaniah the son of a Maachathite, they and their men.

9 And Gedaliah the son of Ahikam, the son of Shaphan, sware unto them and to their men, saying, Fear not to serve the Chaldeans: dwell in the land, and serve the king of Babylon, and it shall be well with you.

10 As for me, behold, I will dwell at Mizpah to serve the Chaldeans, which will come unto us: but ye, gather ye wine, and summer-fruits, and oil, and put *them* in your vessels, and dwell in your cities that ye have taken.

11 Likewise when all the Jews that *were* in Moab, and among the Ammonites, and in Edom, and that *were* in all the countries, heard that the king of Babylon had left a remnant of Judah, and that he had set over them Gedaliah the son of Ahikam, the son of Shaphan;

12 Even all the Jews returned out of all places whither they were driven, and came to the land of Judah, to Gedaliah unto Mizpah, and gathered wine and summer-fruits very much.

13 ¶ Moreover, Johanan the son of Kareah, and all the captains of the forces that *were* in the fields, came to Gedaliah to Mizpah,

14 And said unto him, Dost thou certainly know that Baalis the king of the Ammonites hath sent Ishmael the son of Nethaniah to slay thee? But Gedaliah the son of Ahikam believed them not.

15 Then Johanan the son of Kareah spake to Gedaliah in Mizpah secretly, saying, Let me go, I pray thee, and I will slay Ishmael the son of Nethaniah, and no man shall know *it*: wherefore should he slay thee, that all the Jews *which are* gathered unto thee should be scattered, and the remnant of Judah perish?

16 But Gedaliah the son of Ahikam said unto Johanan the son of Kareah, Thou shalt not do this thing, for thou speakest falsly of Ishmael.

CHAP. XLI.

Ishmael killeth Gedaliah.

NOW it came to pass in the seventh month, *that* Ishmael the son of Nethaniah, the son of Elishama, of the seed royal, and the princes of the king, even ten men with him, came unto Gedaliah the son of Ahikam to Mizpah, and there they did eat bread together in Mizpah.

2 Then arose Ishmael the son of Nethaniah, and the ten men that were with him, and smote Gedaliah the son of Ahikam, the son of Shaphan with the sword, and slew him, whom the king of Babylon had made governor over the land.

Digitized by Google

3 Ishmael also slew all the Jews that were with him, *even* with Gedaliah at Mizpah, and the Chaldeans that were found there, *and* the men of war.

4 And it came to pass the second day after he had slain Gedaliah, and no man knew *it*,

5 That there came certain from Shechem, from Shiloh, and from Samaria, *even* fourscore men having their beards shaven, and their clothes rent, and having cut themselves, with offerings and incense in their hand, to bring *them* to the house of the LORD.

6 And Ishmael the son of Nethaniah went forth from Mizpah to meet them, weeping all along as he went: and it came to pass as he met them, he said unto them, Come to Gedaliah the son of Ahikam.

7 And it was *so*, when they came into the midst of the city, that Ishmael the son of Nethaniah slew them, *and cast them* into the midst of the pit, he, and the men that *were* with him.

8 But ten men were found among them that said unto Ishmael, Slay us not; for we have treasures in the field, of wheat, and of barley, and of oil, and of honey. So he forbare, and slew them not among their brethren.

9 Now the pit wherein Ishmael had cast all the dead bodies of the men (whom he had slain because of Gedaliah) *was* it which Asa the king had made for fear of Baasha king of Israel: *and* Ishmael the son of Nethaniah filled it with *them that were* slain.

10 Then Ishmael carried away captive all the residue of the people that *were* in Mizpah, *even* the king's daughters, and all the people that remained in Mizpah, whom Nebuzar-adan the captain of the guard had committed to Gedaliah the son of Ahikam, and Ishmael the son of Nethaniah carried them away captive, and departed to go over to the Ammonites.

11 ¶ But when Johanan the son of Kareah, and all the captains of the forces that *were* with him, heard of all the evil that Ishmael the son of Nethaniah had done,

12 Then they took all the men, and went to fight with Ishmael the son of Nethaniah, and found him by the great waters that *are* in Gibeon.

13 Now it came to pass *that* when all the people which *were* with Ishmael saw Johanan the son of Kareah, and all the captains of the forces that *were* with him, then they were glad.

14 So all the people that Ishmael had carried away captive from Mizpah, cast about and returned, and went unto Johanan the son of Kareah.

15 But Ishmael the son of Nethaniah escaped from Johanan with eight men, and went to the Ammonites.

16 Then took Johanan the son of Kareah, and all the captains of the forces that *were* with him, all the remnant of the people whom he had recovered from Ishmael the son of Nethaniah, from Mizpah, after *that* he had slain Gedaliah the son of Ahikam) *even* mighty men of war, and the women, and the children, and the eunuchs whom he had brought again from Gibeon.

17 And they departed and dwelt in the habitation of Chimham which *is by* Beth-lehem, to go to enter into Egypt,

18 Because of the Chaldeans: for they were afraid of them, because Ishmael the son of Nethaniah had slain Gedaliah the son of Ahikam, whom the king of Babylon made governor in the land.

CHAP. XLII.

Johanan promiseth obedience.

THEN all the captains of the forces, and Johanan the son of Kareah, and Jezaniah the son of Hoshaiah, and all the people from the least even unto the greatest came near,

2 And said unto Jeremiah the prophet, Let, we beseech thee, our supplication be accepted before thee, and pray for us unto the LORD thy God, *even* for all this remnant, (for we are left *but* a few of many, as thine eyes do behold us:)

3 That the LORD thy God may shew us the way wherein we may walk, and the thing that we may do.

4 Then Jeremiah the prophet said unto them, I have heard *you*, behold, I will pray unto the LORD your God according to your words, and it shall come to pass, *that* whatsoever thing the LORD shall answer you, I will declare *it* unto you: I will keep nothing back from you.

5 Then they said to Jeremiah, The LORD be a true and faithful witness between us, if we do not even according to all things for the which the LORD thy God shall send thee to us.

6 Whether *it be* good, or whether *it be* evil, we will obey the voice of the LORD our God, to whom we send thee; that it may be well with us, when we obey the voice of the LORD our God.

7 ¶ And it came to pass after ten days, that the word of the LORD came unto Jeremiah.

8 Then called he Johanan the son of Kareah, and all the captains of the forces, which *were* with him, and all the people from the least even to the greatest,

9 And said unto them, Thus saith the LORD the God of Israel, unto whom ye sent me to present your supplication before him,

10 If ye will still abide in this land, then will I build you, and not pull you down, and I will plant you, and not pluck *you* up: for I repent me of the evil that I have done unto you.

11 Be not afraid of the king of Babylon, of whom ye are afraid: be not afraid of him, saith the LORD: for I *am* with you to save you, and to deliver you from his hand.

12 And I will shew mercies unto you, that he may have mercy upon you, and cause you to return to your own land.

13 ¶ But if ye say, We will not dwell in this land, neither obey the voice of the LORD your God,

14 Saying, No, but we will go into the land of Egypt, where we shall see no war, nor hear the sound of the trumpet, nor have hunger of bread, and there will we dwell:

15 (And now therefore hear the word of the LORD, ye remnant of Judah, Thus saith the LORD of hosts, the God of Israel, If ye wholly set your faces to enter into Egypt, and go to sojourn there.)

16 Then it shall come to pass, *that* the sword which ye feared shall overtake you there in the land of Egypt, and the famine hereof ye were afraid, shall follow close after you there in Egypt, and there ye shall die.

17 So shall it be with all the men that set their faces to go into Egypt to sojourn there, they shall die by the sword, by the famine, and by the pestilence: and none of them shall remain or escape from the evil that I will bring upon them.

18 For thus saith the LORD of hosts the God of Israel, As mine anger and my fury hath been poured forth upon the inhabitants of Jerusalem; so shall my fury be poured forth upon you, when ye shall enter into Egypt: and ye shall be an execration, and an astonishment, and a curse, and a reproach, and ye shall see this place no more.

19 ¶ The LORD hath said concerning you, O ye remnant of Judah, Go ye not into Egypt: know certainly that I have admonished you this day.

20 For ye dissembled in your hearts, when ye sent me unto the LORD your God, saying, Pray for us unto the LORD our God, and according unto all that the LORD our God shall say, so declare unto us, and we will do *it*.

21 And *now* I have this day declared *it* to you, but ye have not obeyed the voice of the LORD your God, nor any *thing* for the which he hath sent me unto you.

22 Now therefore know certainly, that ye shall die by the sword, by the famine, and by the pestilence, in the place whither ye desire to go, *and* to sojourn.

CHAP. XLIII.

Jeremiah carried into Egypt.

AND it came to pass, *that* when Jeremiah had made an end of speaking unto all the people, all the words of the LORD their God, for which the LORD their God had sent him to them, *even* all these words,

2 Then spake Azariah the son of Hoshaiah, and Johanan the son of Kareah, and all the proud men, saying unto Jeremiah, Thou speakest falsly: the LORD our God hath not sent thee to say, Go not into Egypt to sojourn there.

3 But Baruch the son of Neriah setteth thee on against us, for to deliver us into the hand of the Chaldeans, that they might put us to death, and carry us away captives into Babylon.

4 So Johanan the son of Kareah, and all the captains of the forces, and all the people, obeyed not the voice of the LORD, to dwell in the land of Judah.

5 But Johanan the son of Kareah, and all the captains of the forces, took all the remnant of Judah *that* were returned from all nations whither they had been driven, to dwell in the land of Judah;

6 *Even* men, and women, and children, and the king's daughters, and every person that Nebuzar-adan the captain of the guard had left with Gedaliah the son of Ahikam the son of Shaphan, and Jeremiah the prophet, and Baruch the son of Neriah.

7 So they came into the land of Egypt: for they obeyed not the voice of the LORD; thus came they, *even* to Tahpanhes.

8 ¶ Then came the word of the LORD unto Jeremiah in Tahpanhes, saying,

9 Take great stones in thine hand, and hide them in the clay in the brick-kiln, which *is* at the entry of Pharaoh's house in Tahpanhes, in the sight of the men of Judah:

10 And say unto them, Thus saith the LORD of hosts, the God of Israel, Behold, I will send and take Nebuchadrezzar the king of Babylon my servant, and will set his throne upon these stones that I have hid, and he shall spread his royal pavilion over them.

11 And when he cometh, he shall smite the land of Egypt, *and deliver* such *as are* for death, to death; and such *as are* for captivity, to captivity; and such *as are* for the sword, to the sword.

12 And I will kindle a fire in the houses of the gods of Egypt, and he shall burn them, and carry them away captives, and he shall array himself with the land of Egypt, as a shepherd putteth on his garment, and he shall go forth from thence in peace.

13 He shall break also the images of Beth-shemesh, that *is* in the land of Egypt; and the houses of the gods of the Egyptians shall he burn with fire.

CHAP. XLIV.

Judah's desolation.

THE word that came to Jeremiah concerning all the Jews which dwell in the land of Egypt, which dwell at Migdol, and at Tahpanhes, and at Noph, and in the country of Pathros, saying,

2 Thus saith the LORD of hosts, the God of Israel, Ye have seen all the evil that I have brought upon Jerusalem, and upon all the cities of Judah; and behold, this day they *are* a desolation, and no man dwelleth therein.

3 Because of their wickedness which they have committed to provoke me to anger, in that they went to burn incense, *and* to serve other gods whom they knew not, *neither* they, you, nor your fathers.

4 Howbeit I sent unto you all my servants the prophets, rising early and sending *them*, saying, Oh, do not this abominable thing that I hate

5 But they hearkened not, nor inclined their ear to turn from their wickedness, to burn no incense unto other gods.

6 Wherefore my fury and mine anger was poured forth, and was kindled in the cities of Judah, and in the streets of Jerusalem, and they are wasted *and* desolate, as at this day.

7 Therefore now thus saith the LORD, the God of hosts, the God of Israel, Wherefore commit ye *this* great evil against your souls, to cut off from you man and woman, child and suckling out of Judah, to leave you none to remain;

8 In that ye provoke me unto wrath with the works of your hands, burning incense unto other gods in the land of Egypt, whither ye be gone to dwell, that ye might cut yourselves off, and that ye might be a curse, and a reproach among all the nations of the earth?

9 Have ye forgotten the wickedness of your fathers, and the wickedness of the kings of Judah, and the wickedness of their wives, and your own wickedness, and the wickedness of your wives, which they have committed in the land of Judah, and in the streets of Jerusalem?

10 They are not humbled, *even* unto this day, neither have they feared, nor walked in my law, nor in my statutes that I set before you, and before your fathers.

11 ¶ Therefore thus saith the LORD of hosts, the God of Israel, Behold I will set my face against you for evil, and to cut off all Judah.

12 And I will take the remnant of Judah, that have set their faces to go into the land of Egypt to sojourn there, and they shall all be consumed, *and* fall in the land of Egypt: they shall *even* be consumed by the sword, *and* by the famine: they shall die, from the least even unto the greatest, by the sword, and by the famine: and they shall be an execration, *and* an astonishment, and a curse, and a reproach.

13 For I will punish them that dwell in the land of Egypt, as I have punished Jerusalem, by the sword, by the famine, and by the pestilence:

14 So that none of the remnant of Judah, which are gone into the land of Egypt to sojourn there, shall escape or remain, that they should return into the land of Judah, to the which they have a desire to return to dwell there: for none shall return but such as shall escape.

15 ¶ Then all the men which knew that their wives had burnt incense unto other gods, and all the women that stood by, a great multitude, even all the people that dwelt in the land of Egypt, in Pathros, answered Jeremiah, saying,

16 *As for* the word that thou hast spoken unto us in the name of the LORD, we will not hearken unto thee.

17 But we will certainly do whatsoever thing goeth forth out of our own mouth, to burn incense unto the queen of heaven, and to pour out drink-offerings unto her, as we have done, we and our fathers, our kings, and our princes, in the cities of Judah, and in the streets of Jerusalem: *for then* had we plenty of victuals, and were well, and saw no evil.

18 But since we left off to burn incense to the queen of heaven, and to pour out drink-offerings unto her, we have wanted all *things*, and have been consumed by the sword, and by the famine.

19 And when we burnt incense to the queen of heaven, and poured out drink-offerings unto her, did we make her cakes to worship her, and pour out drink-offerings unto her without our men?

20 ¶ Then Jeremiah said unto all the people, to the men, and to the women, and to all the people which had given him *that* answer, saying,

21 The incense that ye burnt in the cities of Judah, and in the streets of Jerusalem, ye and your fathers, your kings and your princes, and the people of the land, did not the LORD remember them, and came it *not* into his mind?

22 So that the LORD could no longer bear, because of the evil of your doings, *and* because of the abominations which ye have committed: therefore is your land a desolation, and an astonishment, and a curse, without an inhabitant, as at this day.

23 Because you have burnt incense, and because ye have sinned against the LORD, and have not obeyed the voice of the LORD, nor walked in his law, nor in his statutes, nor in his testimonies: therefore this evil is happened unto you, as at this day.

24 Moreover, Jeremiah said unto all the people, and to all the women, Hear the word of the LORD, all Judah that *are* in the land of Egypt.

25 Thus saith the LORD of hosts the God of Israel, saying, Ye and your wives have both spoken with your mouths, and fulfilled with your hand, saying, We will surely perform our vows that we have vowed to burn incense to the queen of heaven, and to pour out drink-offerings unto her: ye will surely accomplish your vows, and surely perform your vows.

26 Therefore hear ye the word of the LORD, all Judah that dwell in the land of Egypt, Behold, I have sworn by my great name, saith the LORD, that my name shall no more be named in the mouth of any man of Judah, in all the land of Egypt, saying, The Lord GOD liveth.

27 Behold, I will watch over them for evil, and not for good, and all the men of Judah that *are* in the land of Egypt shall be consumed by the sword, and by the famine, until there be an end of them.

28 Yet a small number that escape the sword, shall return out of the land of Egypt into the land of Judah; and all the remnant of Judah that are gone into the land of Egypt, to sojourn there, shall know whose words shall stand, mine or theirs.

29 ¶ And this *shall be* a sign unto you, saith the LORD, that I will punish you in this place, that ye may know that my words shall surely stand against you for evil.

30 Thus saith the LORD, Behold, I will give Pharaoh-hophra king of Egypt into the hand of his enemies, and into the hand of them that seek his life, as I gave Zedekiah king of Judah into the hand of Nebuchadrezzar king of Babylon his enemy, and that sought his life.

CHAP. XLV.

Baruch comforted.

THE word that Jeremiah the prophet spake unto Baruch the son of Neriah when he had written these words in a book at the mouth of Jeremiah, in the fourth year of Jehoiakim the son of Josiah king of Judah, saying,

2 Thus saith the LORD the God of Israel unto thee, O Baruch,

3 Thou didst say, Wo is me now, for the LORD hath added grief to my sorrow, I fainted in my sighing, and I find no rest.

4 ¶ Thus shalt thou say unto him, The LORD saith thus, Behold, *that* which I have built, will I break down, and that which I have planted, I will pluck up, even this whole land.

5 And seekest thou great things for thyself? seek *them* not: for behold, I will bring evil upon all flesh, saith LORD: but thy life will I give unto thee for a prey in all places whither thou goest.

CHAP. XLVI.

Pharaoh's overthrow.

THE word of the LORD which came to Jeremiah the prophet against the Gentiles,

2 Against Egypt, against the army of Pharaoh-necho, king of Egypt, which was by the river Euphrates in Carchemish, which Nebuchadrezzar king of Babylon smote in the fourth year of Jehoiakim the son of Josiah king of Judah.

3 Order ye the buckler and shield, and draw near to battle.

4 Harness the horses, and get up, ye horsemen, and stand forth with *your* helmets, furbish the spears, *and* put on the brigandines.

5 Wherefore have I seen them dismayed, *and* turned away back? and their mighty ones are beaten down, and are fled apace, and look not back: *for* fear *was* round about, saith the LORD.

6 Let not the swift flee away, nor the mighty man escape; they shall stumble, and fall toward the north by the river Euphrates.

7 Who *is* this *that* cometh up as a flood, whose waters are moved as the rivers?

8 Egypt riseth up like a flood, and *his* waters are moved like the rivers, and he saith, I will go up, *and* will cover the earth, I will destroy the city, and the inhabitants thereof.

9 Come up, ye horses, and rage, ye chariots, and let the mighty men come forth, the Ethiopians, and the Libyans that handle the shield, and the Lydians that handle *and* bend the bow.

10 For this *is* the day of the Lord GOD of hosts, a day of vengeance, that he may avenge him of his adversaries: and the sword shall devour, and it shall be satiate, and made drunk with their blood: for the Lord GOD of hosts hath a sacrifice in the north-country by the river Euphrates.

11 Go up into Gilead, and take balm, O virgin, the daughter of Egypt: in vain shalt thou use many medicines: *for* thou shalt not be cured.

12 The nations have heard of thy shame, and thy cry hath filled the land: for the mighty man hath stumbled against the mighty, *and* they are fallen both together.

13 ¶ The word that the LORD spake to Jeremiah the prophet, how Nebuchadrezzar king of Babylon should come *and* smite the land of Egypt.

14 Declare ye in Egypt, and publish in Migdol, and publish in Noph and in Tapanhes: say ye, Stand fast, and prepare thee; for the sword shall devour round about thee.

15 Why are thy valiant *men* swept away? they stood not, because the LORD did drive them.

16 He made many to fall, yea, one fell upon another, and they said, Arise, and let us go again to our own people, and to the land of our nativity, from the oppressing sword.

17 They did cry there, Pharaoh king of Egypt *is but* a noise, he hath passed the time appointed.

18 *As* I live, saith the King, whose name *is* the LORD of hosts, Surely as Tabor *is* among the mountains, and as Carmel by the sea, *so* shall he come.

19 O thou daughter dwelling in Egypt, furnish thyself to go into captivity: for Noph shall be waste and desolate without an inhabitant.

20 Egypt *is like* a very fair heifer, *but* destruction cometh: it cometh out of the north.

21 Also her hired men *are* in the midst of her, like fatted bullocks, for they also are turned back, *and* are fled away together; they did not stand, because the day of their calamity was come upon them, *and* the time of their visitation.

22 The voice thereof shall go like a serpent, for they shall march with an army, and come against her with axes, as hewers of wood.

23 They shall cut down her forest, saith the LORD, though it cannot be searched, because they are more than the grasshoppers, and *are* innumerable.

24 The daughter of Egypt shall be confounded, she shall be delivered into the hand of the people of the north.

25 The LORD of hosts, the God of Israel saith, Behold, I will punish the multitude of No, and Pharaoh, and Egypt with their gods, and their kings, even Pharaoh, and *all* them that trust in him.

26 And I will deliver them into the hand of those that seek their lives, and into the hand of Nebuchadrezzar king of Babylon, and into the hand of his servants: and afterwards it shall be inhabited, as in the days of old, saith the LORD.

27 ¶ But fear not thou, O my servant Jacob, and be not dismayed, O Israel; for behold, I will save thee from afar off, and thy seed from the land of their captivity, and Jacob shall return, and be in rest and at ease, and none shall make *him* afraid.

28 Fear thou not, O Jacob my servant, saith the LORD, for I *am* with thee, for I will make a full end of all the nations whither I have driven thee, but I will not make a full end of thee, but correct thee in measure, yet will I not leave thee wholly unpunished.

CHAP. XLVII.

The destruction of the Philistines.

THE word of the LORD that came to Jeremiah the prophet against the Philistines, before that Pharaoh smote Gaza.

2 Thus saith the LORD, Behold, waters rise up out of the north, and shall be an overflowing flood, and shall overflow the land, and all that is therein, the city, and them that dwell therein: then the men shall cry, and all the inhabitants of the land shall howl.

3 At the noise of the stamping of the hoofs of his strong horses, at the rushing of his chariots, *and at* the rumbling of his wheels, the fathers shall not look back to *their* children for feebleness of hands:

4 Because of the day that cometh to spoil all the Philistines, *and* to cut off from Tyrus and Zidon every helper that remaineth: for the LORD will spoil the Philistines, the remnant of the country of Caphtor.

5 Baldness is come upon Gaza, Askelon is cut off *with* the remnant of their valley: how long wilt thou cut thyself?

6 O thou sword of the LORD, how long *will it be* ere thou be quiet? put up thyself into thy scabbard, rest and be still.

7 How can it be quiet, seeing the LORD hath given it a charge against Ashkelon, and against the sea-shore? there hath he appointed it.

CHAP. XLVIII.

Moab's judgment.

AGainst Moab thus saith the LORD of hosts, the God of Israel, Wo unto Nebo, for it is spoiled: Kiriathaim is confounded *and* taken, Misgab is confounded and dismayed.

2 *There shall be* no more praise of Moab: in Heshbon they have devised evil against it; come and let us cut it off from *being* a nation; also thou shalt be cut down, O Madmen, the sword shall pursue thee.

3 A voice of crying *shall be* from Horonaim, spoiling and great destruction.

4 Moab is destroyed, her little ones have caused a cry to be heard.

5 For in the going up of Luhith, continual weeping shall go up; for in the going down of Horonaim the enemies have heard a cry of destruction.

6 Flee, save your lives, and be like the heath in the wilderness.

7 ¶ For because thou hast trusted in thy works, and in thy treasures, thou shalt also be taken, and Chemosh shall go forth into captivity, *with* his priests, and his princes together.

8 And the spoiler shall come upon every city, and no city shall escape: the valley also shall perish, and the plain shall be destroyed, as the LORD hath spoken.

9 Give wings unto Moab, that it may flee and get away: for the cities thereof shall be desolate, without any to dwell therein.

10 Cursed *be* he that doeth the work of the LORD deceitfully, and cursed *be* he that keepeth back his sword from blood.

11 ¶ Moab hath been at ease from

Digitized by Google

his youth, and he hath ſettled on his lees, and hath not been emptied from veſſel to veſſel, neither hath he gone into captivity: therefore his taſte remained in him, and his ſcent is not changed.

12 Therefore behold, the days come, ſaith the LORD, that I will ſend unto him wanderers that ſhall cauſe him to wander, and ſhall empty his veſſels, and break their bottles.

13 And Moab ſhall be aſhamed of Chemoſh, as the houſe of Iſrael was aſhamed of Beth-el their confidence.

14 ¶ How ſay ye, We *are* mighty and ſtrong men for the war?

15 Moab is ſpoiled, and gone up *out of* her cities, and his choſen young men are gone down to the ſlaughter, ſaith the King, whoſe name *is* the LORD of hoſts.

16 The calamity of Moab *is* near to come, and his affliction haſteth faſt.

17 All ye that are about him bemoan him, and all ye that know his name, ſay, How is the ſtrong ſtaff broken, *and* the beautiful rod!

18 Thou daughter that doſt inhabit Dibon, come down from *thy* glory, and ſit in thirſt; for the ſpoiler of Moab ſhall come upon thee, *and* he ſhall deſtroy thy ſtrong holds.

19 O inhabitant of Aroer, ſtand by the way, and eſpy, aſk him that fleeth, and her that eſcapeth, *and* ſay, What is done?

20 Moab is confounded, for it is broken down; howl and cry, tell ye it in Arnon, that Moab is ſpoiled,

21 And judgment is come upon the plain country; upon Holon, and upon Jahazah, and upon Mephaath,

22 And upon Dibon, and upon Nebo, and upon Beth-diblathaim,

23 And upon Kiriathaim, and upon Beth-gamul, and upon Beth-meon,

24 And upon Kerioth, and upon Bozrah, and upon all the cities of the land of Moab, far or near.

25 The horn of Moab is cut off, and his arm is broken, ſaith the LORD.

26 ¶ Make ye him drunken: for he magnified *himſelf* againſt the LORD: Moab alſo ſhall wallow in his vomit, and he alſo ſhall be in deriſion.

27 For was not Iſrael a deriſion unto thee? was he found among thieves? for ſince thou ſpakeſt of him, thou ſkippedſt for joy.

28 O ye that dwell in Moab, leave the cities, and dwell in the rock, and be like the dove *that* maketh her neſt in the ſides of the hole's mouth.

29 We have heard the pride of Moab (he is exceeding proud) his loftineſs, and his arrogancy, and his pride, and the haughtineſs of his heart.

30 I know his wrath, ſaith the LORD, but *it ſhall* not *be* ſo, his lies *ſhall* not ſo effect *it*.

31 Therefore will I howl for Moab, and I will cry out for all Moab, *mine heart* ſhall mourn for the men of Kir-heres.

32 O vine of Sibmah, I will weep for thee, with the weeping of Jazer: thy plants are gone over the ſea, they reach *even* to the ſea of Jazer, the ſpoiler is fallen upon thy ſummer-fruits, and upon thy vintage.

33 And joy and gladneſs is taken from the plentiful field, and from the land of Moab, and I have cauſed wine to fail from the wine-preſſes, none ſhall tread with ſhouting, *their* ſhouting *ſhall be* no ſhouting.

34 From the cry of Heſhbon *even* unto Elealeh, *and even* unto Jahaz have they uttered their voice, from Zoar *even* unto Horonaim, *as* an heifer of three years old: for the waters alſo of Nimrim ſhall be deſolate.

35 Moreover, I will cauſe to ceaſe in Moab, ſaith the LORD, him that offereth in the high places, and him that burneth incenſe to his gods.

36 Therefore mine heart ſhall ſound for Moab like pipes, and mine heart ſhall ſound like pipes for the men of Kir-heres: becauſe the riches *that* he hath gotten are periſhed.

37 For every head *ſhall be* bald, and every beard clipt: upon all the hands *ſhall be* cuttings, and upon the loins ſackcloth.

38 *There ſhall be* lamentation generally upon all the houſe-tops of Moab, and in the ſtreets thereof: for I have broken Moab like a veſſel, wherein *is* no pleaſure, ſaith the LORD.

39 They ſhall howl, *ſaying*, How is it broken down! how hath Moab turned the back with ſhame! ſo ſhall Moab be a deriſion, and a diſmaying to all them about him.

40 For thus ſaith the LORD, Behold, he ſhall fly as an eagle, and ſhall ſpread his wings over Moab.

41 Kerioth is taken, and the ſtrong holds are ſurprized, and the mighty men's hearts in Moab at that day ſhall be as the heart of a woman in her pangs.

42 And Moab ſhall be deſtroyed from *being* a people, becauſe he hath magnified *himſelf* againſt the LORD.

43 Fear, and the pit, and the ſnare *ſhall be* upon thee, O inhabitant of Moab, ſaith the LORD.

44 He that fleeth from the fear, ſhall fall into the pit, and he that getteth up out of the pit, ſhall be taken in the ſnare: for I will bring upon it, *even* upon Moab, the year of their viſitation, ſaith the LORD.

45 They that fled ſtood under the ſhadow of Heſhbon, becauſe of the force: but a fire ſhall come forth out of Heſhbon, and a flame from the midſt of Sihon, and ſhall devour the corner of Moab, and the crown of the head of the tumultuous ones.

46 Wo be unto thee, O Moab, the people of Chemoſh periſheth: for

thy sons are taken captives, and thy daughters captives.

47 ¶ Yet will I bring again the captivity of Moab in the latter days, saith the LORD, Thus far *is* the judgment of Moab.

CHAP. XLIX.

Judgment of the Ammonites.

CONcerning the Ammonites, thus saith the LORD, Hath Israel no sons? Hath he no heir? why *then* doth their king inherit Gad, and his people dwell in his cities?

2 Therefore behold, the days come, saith the LORD, that I will cause an alarm of war to be heard in Rabbah of the Ammonites, and it shall be a desolate heap, and her daughters shall be burnt with fire: then shall Israel be heir unto them that were his heirs, saith the LORD.

3 Howl, O Heshbon, for Ai is spoiled: cry ye daughters of Rabbah, gird ye with sackcloth: lament and run to and fro by the hedges, for their kings shall go into captivity, *and* his priests and his princes together.

4 Wherefore glorieſt thou in the valleys, thy flowing valley, O backsliding daughter? that trusted in her treasures, *saying*, Who shall come unto me?

5 Behold, I will bring a fear upon thee, saith the Lord GOD of hosts, from all those that be about thee, and ye shall be driven out every man right forth, and none shall gather up him that wandereth.

6 And afterward I will bring again the captivity of the children of Ammon, saith the LORD.

7 ¶ Concerning Edom, thus saith the LORD of hosts, *Is* wisdom no more in Teman? is counsel perished from the prudent? is their wisdom vanished?

8 Flee ye, turn back, dwell deep, O inhabitants of Dedan, for I will bring the calamity of Esau upon him, the time *that* I will visit him.

9 If grape-gatherers come to thee, would they not leave *some* gleaning-grapes? if thieves by night, they will destroy till they have enough.

10 But I have made Esau bare, I have uncovered his secret places, and he shall not be able to hide himself: his seed is spoiled, and his brethren, and his neighbours, and he *is* not.

11 Leave thy fatherless children, I will preserve *them* alive, and let thy widows trust in me.

12 For thus saith the LORD, Behold, they whose judgment *was* not to drink of the cup, have assuredly drunken, and *art* thou he *that* shalt altogether go unpunished? thou shalt not go unpunished, but thou shalt surely drink *of it*.

13 For I have sworn by myself, saith the LORD, that Bozrah shall become a desolation, a reproach, a waste, and a curse, and all the cities thereof shall be perpetual wastes.

14 I have heard a rumour from the LORD, and an ambassador is sent unto the heathen, *saying*, Gather ye together, and come against her, and rise up to the battle.

15 For lo, I will make thee small among the heathen, *and* despised among men.

16 Thy terribleness hath deceived thee, *and* the pride of thine heart, O thou that dwellest in the clefts of the rock, that holdest the height of the hill: though thou shouldest make thy nest as high as the eagle, I will bring thee down from thence, saith the LORD.

17 Also Edom shall be a desolation: every one that goeth by it, shall be astonished, and shall hiss at all the plagues thereof.

18 As in the overthrow of Sodom and Gomorrah, and the neighbour *cities* thereof, saith the LORD: no man shall abide there, neither shall a son of man dwell in it.

19 Behold, he shall come up like a lion from the swelling of Jordan against the habitation of the strong: but I will suddenly make him run away from her, and who *is* a chosen *man that* I may appoint over her? for who *is* like me? and who will appoint me the time? and who *is* that shepherd that will stand before me?

20 Therefore hear the counsel of the LORD, that he hath taken against Edom, and his purposes that he hath purposed against the inhabitants of Teman: surely the least of the flock shall draw them out; surely he shall make their habitations desolate with them.

21 The earth is moved at the noise of their fall: at the cry, the noise thereof was heard in the Red sea.

22 Behold, he shall come up, and fly as the eagle, and spread his wings over Bozrah: and at that day shall the heart of the mighty men of Edom be as the heart of a woman in her pangs.

23 ¶ Concerning Damascus. Hamath is confounded, and Arpad: for they have heard evil-tidings, they are faint-hearted, *there is* sorrow on the sea, it cannot be quiet.

24 Damascus is waxed feeble, *and* turneth herself to flee, and fear hath seized on *her*: anguish and sorrows have taken her as a woman in travail.

25 How is the city of praise not left, the city of my joy?

26 Therefore her young men shall fall in her streets, and all the men of war shall be cut off in that day, saith the LORD of hosts.

27 And I will kindle a fire in the wall of Damascus, and it shall consume the palaces of Ben-hadad.

28 ¶ Concerning Kedar, and concerning the kingdoms of Hazor, which Nebuchadrezzar king of Babylon shall smite, thus saith the

LORD, Arise ye, go up to Kedar, and spoil the men of the east.

29 Their tents and their flocks shall they take away, they shall take to themselves their curtains and all their vessels, and their camels, and they shall cry unto them, Fear *is* on every side.

30 ¶ Flee, get you far off, dwell deep, O ye inhabitants of Hazor, saith the LORD; for Nebuchadrezzar king of Babylon hath taken counsel against you, and hath conceived a purpose against you.

31 Arise, get you up unto the wealthy nation that dwelleth without care, saith the LORD, which have neither gates nor bars, *which* dwell alone.

32 And their camels shall be a booty, and the multitude of their cattle a spoil, and I will scatter into all winds them *that are* in the utmost corners, and I will bring their calamity from all sides thereof, saith the LORD.

33 And Hazor shall be a dwelling for dragons, *and* a desolation for ever, there shall no man abide there, nor *any* son of man dwell in it.

34 ¶ The word of the LORD that came to Jeremiah the prophet against Elam, in the beginning of the reign of Zedekiah king of Judah, saying,

35 Thus saith the LORD of hosts, Behold, I will break the bow of Elam, the chief of their might.

36 And upon Elam will I bring the four winds from the four quarters of heaven, and will scatter them towards all those winds, and there shall be no nation whither the out-casts of Elam shall not come.

37 For I will cause Elam to be dismayed before their enemies, and before them that seek their life: and I will bring evil upon them, *even* my fierce anger saith the LORD, and I will send the sword after them, till I have consumed them.

38 And I will set my throne in Elam, and will destroy from thence the king and the princes, saith the LORD.

39 ¶ But it shall come to pass in the latter days, *that* I will bring again the captivity of Elam, saith the LORD.

CHAP. L.

The judgment of Babylon.

THE word that the LORD spake against Babylon, *and* against the land of the Chaldeans by Jeremiah the prophet.

2 Declare ye among the nations, and publish, and set up a standard, publish *and* conceal not: say, Babylon is taken, Bel is confounded, Merodach is broken in pieces, her idols are confounded, her images are broken in pieces.

3 For out of the north there cometh up a nation against her, which shall make her land desolate, and none shall dwell therein: they shall remove, they shall depart both man and beast.

4 ¶ In those days, and in that time, saith the LORD, the children of Israel shall come, they and the children of Judah together, going and weeping: they shall go and seek the LORD their god.

5 They shall ask the way to Zion with their faces thitherward, *saying*, Come, and let us join ourselves to the LORD, in a perpetual covenant *that* shall not be forgotten.

6 My people hath been lost sheep: their shepherds have caused them to go astray, they have turned them away *on* the mountains: they have gone from mountain to hill, they have forgotten their resting-place.

7 All that found them have devoured them, and their adversaries said, We offend not, because they have sinned against the LORD, the habitation of justice, even the LORD, the hope of their fathers.

8 Remove out of the midst of Babylon, and go forth out of the land of the Chaldeans, and be as the he-goats before the flocks.

9 ¶ For lo, I will raise and cause to come up against Babylon an assembly of great nations from the north-country, and they shall set themselves in array against her, from thence she shall be taken: their arrows *shall be* as of a mighty expert man: none shall return in vain.

10 And Chaldea shall be a spoil: all that spoil her shall be satisfied, saith the LORD.

11 Because ye were glad, because ye rejoiced, O ye destroyers of mine heritage, because ye are grown fat, as the heifer at grass, and bellow as *bulls*.

12 Your mother shall be sore confounded, she that bare you shall be ashamed: behold, the hindermost of the nations *shall be* a wilderness, a dry land and a desert.

13 Because of the wrath of the LORD, it shall not be inhabited, but it shall be wholly desolate: every one that goeth by Babylon shall be astonished, and hiss at all her plagues.

14 Put yourselves in array against Babylon round about: all ye that bend the bow, shoot at her, spare no arrows: for she hath sinned against the LORD.

15 Shout against her round about: she hath given her hand: her foundations are fallen, her walls are thrown down: for it *is* the vengeance of the LORD: take vengeance upon her; as she hath done, do unto her.

16 Cut off the sower from Babylon, and him that handleth the sickle, in the time of harvest: for fear of the oppressing sword, they shall turn every one to his people, and they shall flee every one to his own land.

17 ¶ Israel *is* a scattered sheep, the lions have driven *him* away: first the king of Assyria hath devoured him, and last this Nebuchadnezzar

Digitized by Google

king of Babylon hath broken his bones.

18 Therefore thus saith the LORD of hosts, the God of Israel, Behold I will punish the king of Babylon and his land, as I have punished the king of Assyria.

19 And I will bring Israel again to his habitation, and he shall feed on Carmel and Bashan, and his soul shall be satisfied upon mount Ephraim and Gilead.

20 In those days, and in that time, saith the LORD, the iniquity of Israel shall be sought for, and *there shall be* none; and the sins of Judah, and they shall not be found: for I will pardon them whom I reserve.

21 ¶ Go up against the land of Merathaim, *even* against it, and against the inhabitants of Pekod: waste and utterly destroy after them, saith the LORD, and do according to all that I have commanded thee.

22 A sound of battle *is* in the land, and of great destruction.

23 How is the hammer of the whole earth cut asunder and broken! how is Babylon become a desolation among the nations!

24 I have laid a snare for thee, and thou art also taken, O Babylon, and thou wast not aware: thou art found, and also caught, because thou hast striven against the LORD.

25 The LORD hath opened his armoury, and hath brought forth the weapons of his indignation: for this *is* the work of the Lord GOD of hosts in the land of the Chaldeans.

26 Come against her from the utmost border, open her store-houses: cast her up as heaps, and destroy her utterly: let nothing of her be left.

27 Slay all her bullocks: let them go down to the slaughter: wo unto them, for their day is come, the time of their visitation.

28 The voice of them that flee and escape out of the land of Babylon to declare in Zion the vengeance of the LORD our God, the vengeance of his temple.

29 Call together the archers against Babylon: all ye that bend the bow, camp against it round about; let none thereof escape: recompense her according to her works; according to all that she hath done, do unto her: for she hath been proud against the LORD, against the holy One of Israel.

30 Therefore shall her young men fall in the streets, and all her men of war shall be cut off in that day, saith the LORD.

31 Behold, I *am* against thee, O *thou* most proud, saith the Lord GOD of hosts: for thy day is come, the time *that* I will visit thee.

32 And the most proud shall stumble and fall, and none shall raise him up: and I will kindle a fire in his cities, and it shall devour all round about him.

33 ¶ Thus saith the LORD of hosts, The children of Israel, and the children of Judah *were* oppressed together, and all that took them captives held them fast, they refused to let them go.

34 Their redeemer *is* strong, the LORD of hosts *is* his name, he shall throughly plead their cause, that he may give rest to the land, and disquiet the inhabitants of Babylon.

35 ¶ A sword *is* upon the Chaldeans, saith the LORD, and upon the inhabitants of Babylon, and upon her princes, and upon her wise *men*.

36 A sword *is* upon the liars, and they shall dote: a sword *is* upon her mighty men, and they shall be dismayed.

37 A sword *is* upon their horses, and upon their chariots, and upon all the mingled people that *are* in the midst of her, and they shall become as women: a sword *is* upon her treasures, and they shall be robbed.

38 A drought *is* upon her waters, and they shall be dried up: for it *is* the land of graven images, and they are mad upon *their* idols.

39 Therefore the wild beasts of the desert, with the wild beasts of the islands shall dwell *there*, and the owls shall dwell therein: and it shall be no more inhabited for ever: neither shall it be dwelt in from generation to generation.

40 As God overthrew Sodom and Gomorrah, and the neighbour *cities* thereof, saith the LORD, *so* shall no man abide there, neither shall any son of man dwell therein.

41 Behold, a people shall come from the north, and a great nation and many kings shall be raised up from the coasts of the earth.

42 They shall hold the bow and the lance: they *are* cruel, and will not shew mercy: their voice shall roar like the sea, and they shall ride upon horses, *every one* put in array like a man to the battle, against thee, O daughter of Babylon.

43 The king of Babylon hath heard the report of them, and his hands waxed feeble: anguish took hold on him, *and* pangs as of a woman in travail.

44 Behold, he shall come up like a lion from the swelling of Jordan, unto the habitation of the strong: but I will make them suddenly run away from her: and who *is* a chosen *man that* I may appoint over her? for who *is* like me, and who will appoint me the time? and who *is* that shepherd that will stand before me?

45 Therefore hear ye the counsel of the LORD, that he hath taken against Babylon, and his purposes that he hath purposed against the land of the Chaldeans: surely the least of the flock shall draw them out: surely he shall make *their* habitation desolate with them.

Digitized by Google

46 At the noise of the taking of Babylon the earth is moved, and the cry is heard among the nations.

CHAP. LI.

God's judgment.

THUS saith the LORD, Behold, I will raise up against Babylon, and against them that dwell in the midst of them that rise up against me, a destroying wind;

2 And will send unto Babylon fanners, that shall fan her, and shall empty her land: for in the day of trouble they shall be against her round about.

3 Against *him that* bendeth, let the archer bend his bow, and against *him that* lifteth himself up in his brigandine; and spare ye not her young men, destroy ye utterly all her host.

4 Thus the slain shall fall in the land of the Chaldeans, and *they that are* thrust through in her streets.

5 For Israel *hath* not *been* forsaken, nor Judah of his God, of the LORD of hosts; though their land was filled with sin against the holy One of Israel.

6 Flee out of the midst of Babylon, and deliver every man his soul: be not cut off in her iniquity: for this *is* the time of the LORD's vengeance: he will render unto her a recompence.

7 Babylon *hath been* a golden cup in the LORD's hand, that made all the earth drunken: the nations have drunken of her wine, therefore the nations are mad.

8 Babylon is suddenly fallen and destroyed: howl for her, take balm for her pain, if so be she may be healed.

9 We would have healed Babylon, but she is not healed: forsake her, and let us go every one into his own country: for her judgment reacheth unto heaven, and is lifted up, *even* to the skies.

10 The LORD hath brought forth our righteousness: come, and let us declare in Zion the work of the LORD our God.

11 Make bright the arrows: gather the shields: the LORD hath raised up the spirit of the kings of the Medes: for his device *is* against Babylon, to destroy it; because it *is* the vengeance of the LORD, the vengeance of his temple.

12 Set up the standard upon the walls of Babylon, make the watch strong, set up the watchmen, prepare the ambushes: for the LORD hath both devised and done that which he spake against the inhabitants of Babylon.

13 O thou that dwellest upon many waters, abundant in treasures, thine end is come, *and* the measure of thy covetousness.

14 The LORD of hosts hath sworn by himself, *saying*, Surely I will fill thee with men as with caterpillers; and they shall lift up a shout against thee.

15 He hath made the earth by his power, he hath established the world by his wisdom, and hath stretched out the heaven by his understanding.

16 When he uttereth *his* voice, *there is* a multitude of waters in the heavens, and he causeth the vapours to ascend from the ends of the earth, he maketh lightnings with rain, and bringeth forth the wind out of his treasures.

17 Every man is brutish by *his* knowledge, every founder is confounded by the graven image: for his molten image *is* falsehood, and *there is* no breath in them.

18 They *are* vanity, the work of errors: in the time of their visitation they shall perish.

19 The portion of Jacob *is* not like them, for he *is* the former of all things, and *Israel is* the rod of his inheritance: the LORD of hosts *is* his name.

20 Thou *art* my battle-axe, *and* weapons of war: for with thee will I break in pieces the nations, and with thee will I destroy kingdoms;

21 And with thee will I break in pieces the horse and his rider, and with thee will I break in pieces the chariot and his rider:

22 With thee also will I break in pieces man and woman, and with thee will I break in pieces old and young, and with thee will I break in pieces the young man and the maid:

23 I will also break in pieces with thee the shepherd and his flock, and with thee will I break in pieces the husbandman and his yoke of oxen, and with thee will I break in pieces captains and rulers.

24 And I will render unto Babylon, and to all the inhabitants of Chaldea, all their evil that they have done in Zion in your sight, saith the LORD.

25 Behold, I *am* against thee, O destroying mountain, saith the LORD, which destroyest all the earth, and I will stretch out mine hand upon thee, and roll thee down from the rocks, and will make thee a burnt mountain.

26 And they shall not take of thee a stone for a corner, nor a stone for foundations, but thou shalt be desolate for ever, saith the LORD.

27 Set ye up a standard in the land, blow the trumpet among the nations, prepare the nations against her, call together against her the kingdoms of Ararat, Minni, and Ashchenaz; appoint a captain against her, cause the horses to come up as the rough caterpillers.

28 Prepare against her the nations with the kings of the Medes, the captains thereof, and all the rulers thereof, and all the land of his dominion.

29 And the land shall tremble and sorrow: for every purpose of the LORD shall be performed against Ba-

bylon, to make the land of Babylon a desolation without an inhabitant.

30 The mighty men of Babylon have forborne to fight, they have remained in *their* holds, their might hath failed, they became as women: they have burnt the dwelling-places, her bars are broken.

31 One post shall run to meet another, and one messenger to meet another, to shew the king of Babylon that his city is taken at *one* end,

32 And that the passages are stopped, and the reeds they have burnt with fire, and the men of war are affrighted.

33 For thus saith the LORD of hosts, the God of Israel, The daughter of Babylon *is* like a threshing-floor, *it is* time to thresh her: yet a little while, and the time of her harvest shall come.

34 Nebuchadrezzar the king of Babylon hath devoured me, he hath crushed me, he hath made me an empty vessel, he hath swallowed me up like a dragon, he hath filled his belly with my delicates, he hath cast me out.

35 The violence done to me, and to my flesh, *be* upon Babylon, shall the inhabitant of Zion say; and my blood upon the inhabitants of Chaldea, shall Jerusalem say.

36 Therefore thus saith the LORD, Behold, I will plead thy cause, and take vengeance for thee, and I will dry up her sea, and make her springs dry.

37 And Babylon shall become heaps, a dwelling-place for dragons, an astonishment, and an hissing without an inhabitant.

38 They shall roar together like lions: they shall yell as lions whelps.

39 In their heat I will make their feasts, and I will make them drunken, that they may rejoice, and sleep a perpetual sleep, and not wake, saith the LORD.

40 I will bring them down like lambs to the slaughter, like rams with he goats.

41 How is Sheshach taken! and how is the praise of the whole earth surprized! how is Babylon become an astonishment among the nations!

42 The sea is come up upon Babylon: she is covered with the multitude of the waves thereof.

43 Her cities are a desolation, a dry land, and a wilderness, a land wherein no man dwelleth, neither doth *any* son of man pass thereby.

44 And I will punish Bel in Babylon, and I will bring forth out of his mouth that which he hath swallowed up, and the nations shall not flow together any more unto him, yea, the wall of Babylon shall fall.

45 My people, go ye out of the midst of her, and deliver ye every man his soul from the fierce anger of the LORD.

46 And lest your heart faint, and ye fear for the rumour that shall be heard in the land: a rumour shall both come *one* year, and after that in *another* year *shall come* a rumour, and violence in the land, ruler against ruler.

47 Therefore behold, the days come, that I will do judgment upon the graven images of Babylon, and her whole land shall be confounded, and all her slain shall fall in the midst of her.

48 Then the heaven and the earth, and all that *is* therein shall sing for Babylon: for the spoilers shall come unto her from the north, saith the LORD.

49 As Babylon *hath caused* the slain of Israel to fall: so at Babylon shall fall the slain of all the earth.

50 Ye that have escaped the sword go away, stand not still: remember the LORD afar off, and let Jerusalem come into your mind.

51 We are confounded, because we have heard reproach, shame hath covered our faces: for strangers are come into the sanctuaries of the LORD's house.

52 Wherefore behold, the days come, saith the LORD, that I will do judgment upon her graven images, and through all her land the wounded shall groan.

53 Though Babylon should mount up to heaven, and though she should fortify the height of her strength, *yet* from me shall spoilers come unto her, saith the LORD.

54 A sound of a cry *cometh* from Babylon, and great destruction from the land of the Chaldeans.

55 Because the LORD hath spoiled Babylon, and destroyed out of her the great voice, when her waves do roar like great waters, a noise of their voice is uttered.

56 Because the spoiler is come upon her, *even* upon Babylon, and her mighty men are taken, every one of their bows is broken, for the LORD God of recompences shall surely requite.

57 And I will make drunk her princes, and her wise *men*, her captains, and her rulers, and her mighty men: and they shall sleep a perpetual sleep, and not wake, saith the King, whose name *is* the LORD of hosts.

58 Thus saith the LORD of hosts, The broad walls of Babylon shall be utterly broken, and her high gates shall be burnt with fire, and the people shall labour in vain, and the folk in the fire, and they shall be weary.

59 ¶ The word which Jeremiah the prophet commanded Seraiah the Son of Neriah, the son of Maaseiah, when he went with Zedekiah the king of Judah into Babylon, in the fourth year of his reign; and *this* Seraiah *was* a quiet prince.

60 So Jeremiah wrote in a book all the evil that should come upon Babylon, *even* all these words *that are* written against Babylon.

61 And Jeremiah said to Sera-

When thou comest to Babylon, and shalt see, and shalt read all these words,

62 Then shalt thou say, O LORD, thou hast spoken against this place, to cut it off, that none shall remain in it, neither man nor beast, but that it shall be desolate for ever.

63 And it shall be when thou hast made an end of reading this book, *that* thou shalt bind a stone to it, and cast it into the midst of Euphrates.

64 And thou shalt say, Thus shall Babylon sink, and shall not rise from the evil that I will bring upon her: and they shall be weary. Thus far *are* the words of Jeremiah.

CHAP. LII.

Zedekiah rebelleth.

ZEdekiah *was* one and twenty years old when he began to reign, and he reigned eleven years in Jerusalem; and his mother's name *was* Hamutal the daughter of Jeremiah of Libnah.

2 And he did *that which was* evil in the eyes of the LORD, according to all that Jehoiakim had done.

3 For through the anger of the LORD it came to pass in Jerusalem and Judah, till he had cast them out from his presence, that Zedekiah rebelled against the king of Babylon.

4 ¶ And it came to pass in the ninth year of his reign, in the tenth month, in the tenth *day* of the month, *that* Nebuchadrezzar king of Babylon came, he and all his army against Jerusalem, and pitched against it, and built forts against it round about.

5 So the city was besieged unto the eleventh year of king Zedekiah.

6 And in the fourth month, in the ninth *day* of the month, the famine was sore in the city, so that there was no bread for the people of the land.

7 Then the city was broken up, and all the men of war fled, and went forth out of the city by night, by the way of the gate between the two walls, which *was* by the king's garden, (now the Chaldeans *were* by the city round about) and they went by the way of the plain.

8 ¶ But the army of the Chaldeans pursued after the king, and overtook Zedekiah in the plains of Jericho, and all his army was scattered from him.

9 Then they took the king, and carried him up unto the king of Babylon to Riblah in the land of Hamath; where he gave judgment upon him.

10 And the king of Babylon slew the sons of Zedekiah before his eyes: he slew also all the princes of Judah in Riblah.

11 Then he put out the eyes of Zedekiah, and the king of Babylon bound him in chains, and carried him to Babylon, and put him in prison till the day of his death.

12 ¶ Now in the fifth month, in the tenth *day* of the month (which *was* the nineteenth year of Nebuchadrezzar king of Babylon) came Nebuzar-adan captain of the guard, *which* served the king of Babylon, into Jerusalem.

13 And burnt the house of the LORD, and the king's house; and all the houses of Jerusalem, and all the houses of the great *men* burnt he with fire.

14 And all the army of the Chaldeans that *were* with the captain of the guard, brake down all the walls of Jerusalem round about.

15 Then Nebuzar-adan the captain of the guard carried away captive *certain* of the poor of the people, and the residue of the people that remained in the city, and those that fell away, that fell to the king of Babylon, and the rest of the multitude.

16 But Nebuzar-adan the captain of the guard, left *certain* of the poor of the land for vine-dressers, and for husbandmen.

17 Also the pillars of brass *that were* in the house of the LORD, and the bases, and the brasen sea that *was* in the house of the LORD, the Chaldeans brake, and carried all the brass of them to Babylon.

18 The caldrons also, and the shovels, and the snuffers, and the bowls, and the spoons, and all the vessels of brass wherewith they ministered, took they away.

19 And the basons, and the firepans, and the bowls, and the caldrons, and the candlesticks, and the spoons, and the cups; *that* which *was* of gold *in* gold, and *that* which *was* of silver *in* silver, took the captain of the guard away.

20 The two pillars, one sea, *and* twelve brazen bulls that *were* under the bases, which king Solomon had made in the house of the LORD: the brass of all these vessels was without weight.

21 And *concerning* the pillars, the height of one pillar *was* eighteen cubits, and a fillet of twelve cubits did compass it, and the thickness thereof *was* four fingers: *it was* hollow.

22 And a chapiter of brass *was* upon it, and the height of one chapiter *was* five cubits, with net-work and pomegranates upon the chapiters round about, all *of* brass: the second pillar also, and the pomegranates *were* like unto these.

23 And there were ninety and six pomegranates on a side, *and* all the pomegranates upon the net-work, *were* an hundred round about.

24 ¶ And the captain of the guard took Seraiah the chief priest, and Zephaniah the second priest, and the three keepers of the door.

25 He took also out of the city an eunuch which had the charge of the men of war, and seven men of them that were near the king's person which were found in the city, and the principal scribe of the host, who mustered the people of the land,

and threescore men of the people of the land *that were* found in the midst of the city.

26 So Nebuzar-adan the captain of the guard took them, and brought them to the king of Babylon to Riblah.

27 And the king of Babylon smote them, and put them to death in Riblah, in the land of Hamath. Thus Judah was carried away captive out of his own land.

28 This *is* the people whom Nebuchadrezzar carried away captive in the seventh year, three thousand Jews and three and twenty:

29 In the eighteenth year of Nebuchadrezzar, he carried away captive from Jerusalem eight hundred thirty and two persons:

30 In the three and twentieth year of Nebuchadrezzar, Nebuzar-adan the captain of the guard carried away captive of the Jews seven hundred forty and five persons: all the persons *were* four thousand and six hundred.

31 ¶ And it came to pass in the seven and thirtieth year of the captivity of Jehoiachin king of Judah, in the twelfth month, in the five and twentieth *day* of the month, *that* Evil-merodach king of Babylon in the *first* year of his reign, lifted up the head of Jehoiachin king of Judah, and brought him forth out of prison,

32 And spake kindly unto him, and set his throne above the throne of the kings that *were* with him in Babylon,

33 And changed his prison-garments: and he did continually eat bread before him all the days of his life.

34 And *for* his diet, there was a continual diet given him of the king of Babylon, every day a portion until the day of his death, all the days of his life

¶ *The Lamentations of* JEREMIAH.

CHAP. I.

Jerusalem's misery for her sins.

HOW doth the city sit solitary, *that was* full of people! *how* is she become as a widow! she *that was* great among the nations, *and* princess among the provinces, *how* is she become tributary!

2 She weepeth sore in the night, and her tears *are* on her cheeks: among all her lovers she hath none to comfort *her*, all her friends have dealt treacherously with her, they are become her enemies.

3 Judah is gone into captivity, because of affliction, and because of great servitude: she dwelleth among the heathen, she findeth no rest: all her persecutors overtook her between the straits.

4 The ways of Zion do mourn because none come to the solemn feasts: all her gates are desolate: her priests sigh, her virgins are afflicted, and she *is* in bitterness.

5 Her adversaries are the chief, her enemies prosper: for the LORD hath afflicted her; for the multitude of her transgressions, her children are gone into captivity before the enemy.

6 And from the daughter of Zion all her beauty is departed: her princes are become like harts *that* find no pasture, and they are gone without strength before the pursuer.

7 Jerusalem remembered in the days of her affliction, and of her miseries, all her pleasant things that she had in the days of old, when her people fell into the hand of the enemy, and none did help her, the adversaries saw her, *and* did mock at her sabbaths.

8 Jerusalem hath grievously sinned: therefore she is removed: all that honoured her, despise her, because they have seen her nakedness: yea, she sigheth, and turneth backward.

9 Her filthiness *is* in her skirts, she remembereth not her last end, therefore she came down wonderfully: she had no comforter: O LORD, behold my affliction: for the enemy hath magnified *himself*.

10 The adversary hath spread out his hand upon all her pleasant things: for she hath seen *that* the heathen entered into her sanctuary, whom thou didst command *that* they should not enter into thy congregation.

11 All her people sigh, they seek bread, they have given their pleasant things for meat to relieve the soul: see, O LORD, and consider, for I am become vile.

12 ¶ *Is it* nothing to you, all ye that pass by? behold, and see, if there be any sorrow like unto my sorrow which is done unto me, wherewith the LORD hath afflicted *me* in the day of his fierce anger.

13 From above hath he sent fire into my bones, and it prevaileth against them: he hath spread a net for my feet, he hath turned me back: he hath made me desolate, *and* faint all the day.

14 The yoke of my transgressions is bound by his hand: they are wreathed, *and* come up upon my neck: he hath made my strength to fall, the Lord hath delivered me into *their* hands, *from whom* I am not able to rise up.

15 The Lord hath trodden under foot all my mighty *men* in the midst of me: he hath called an assembly against me, to crush my young men: the Lord hath trodden the virgin, the daughter of Judah, *as* in a wine-press.

16 For these *things* I weep, mine eye, mine eye runneth down with water, because the comforter that should relieve my soul, is far from

me: my children are desolate because the enemy prevailed.

17 Zion spreadeth forth her hands, *and there is* none to comfort her: the LORD hath commanded concerning Jacob, *that* his adversaries *should be* round about him: Jerusalem is as a menstruous woman among them.

18 ¶ The LORD is righteous, for I have rebelled against his commandment: hear, I pray you, all people, and behold my sorrow: my virgins and my young men are gone into captivity.

19 I called for my lovers, *but* they deceived me; my priests and mine elders gave up the ghost in the city, while they sought their meat to relieve their souls.

20 Behold, O LORD, for I *am* in distress; my bowels are troubled; mine heart is turned within me, for I have grievously rebelled: abroad the sword bereaveth, at home *there is* as death.

21 They have heard that I sigh, *there is* none to comfort me: all mine enemies have heard of my trouble, they are glad that thou hast done *it*: thou wilt bring the day *that* thou hast called, and they shall be like unto me.

22 Let all their wickedness come before thee; and do unto them, as thou hast done unto me for all my transgressions: for my sighs *are* many, and my heart *is* faint.

CHAP. II.

Jerusalem's misery lamented.

HOW hath the LORD covered the daughter of Zion with a cloud in his anger, *and* cast down from heaven unto the earth the beauty of Israel, and remembered not his footstool in the day of his anger!

2 The Lord hath swallowed up all the habitations of Jacob, and hath not pitied: he hath thrown down in his wrath the strong holds of the daughter of Judah: he hath brought *them* down to the ground: he hath polluted the kingdom and the princes thereof.

3 He hath cut off in *his* fierce anger all the horn of Israel: he hath drawn back his right hand from before the enemy, and he burned against Jacob like a flaming fire *which* devoureth round about.

4 He hath bent his bow like an enemy: he stood with his right hand as an adversary, and slew all *that were* pleasant to the eye, in the tabernacle of the daughter of Zion: he poured out his fury like fire.

5 The Lord was as an enemy: he hath swallowed up Israel, he hath swallowed up all her palaces: he hath destroyed his strong holds, and hath increased in the daughter of Judah mourning and lamentation.

6 And he hath violently taken away his tabernacle, as *if it were* of a garden, he hath destroyed his places of the assembly: the LORD hath caused the solemn feasts and sabbaths to be forgotten in Zion, and hath despised in the indignation of his anger the king and the priest.

7 The Lord hath cast off his altar: he hath abhorred his sanctuary, he hath given up into the hand of the enemy the walls of her palaces; they have made a noise in the house of the LORD, as in the day of a solemn feast.

8 The LORD hath purposed to destroy the wall of the daughter of Zion; he hath stretched out a line, he hath not withdrawn his hand from destroying: therefore he made the rampart and the wall to lament; they languished together.

9 Her gates are sunk into the ground; he hath destroyed and broken her bars; her king and her princes *are* among the Gentiles; the law *is* no *more*, her prophets also find no vision from the LORD.

10 The elders of the daughter of Zion sit upon the ground, *and* keep silence: they have cast up dust upon their heads; they have girded themselves with sackcloth; the virgins of Jerusalem hang down their heads to the ground.

11 Mine eyes do fail with tears, my bowels are troubled, my liver is poured upon the earth, for the destruction of the daughter of my people, because the children and the sucklings swoon in the streets of the city.

12 They say to their mothers, Where *is* corn and wine? when they swooned as the wounded in the streets of the city, when their soul was poured out into their mother's bosom.

13 What thing shall I take to witness for thee? what thing shall I liken to thee, O daughter of Jerusalem? what shall I equal to thee, that I may comfort thee, O virgin daughter of Zion? for thy breach *is* great like the sea; who can heal thee?

14 Thy prophets have seen vain and foolish things for thee, and they have not discovered thine iniquity, to turn away thy captivity; but have seen for thee false burdens, and causes of banishment.

15 All that pass by clap *their* hands at thee; they hiss and wag their head at the daughter of Jerusalem, *saying*, *Is* this the city that *men* call the perfection of beauty, the joy of the whole earth?

16 All thine enemies have opened their mouth against thee: they hiss and gnash their teeth: they say, We have swallowed *her* up: certainly this *is* the day that we looked for: we have found, we have seen *it*.

17 The LORD hath done *that* which he hath devised; he hath fulfilled his word that he had commanded in the days of old: he hath thrown down, and hath not pitied: and he hath caused *thine* enemy to rejoice

Digitized by Google

over thee, he hath set up the horn of thine adversaries.

18 Their heart cried unto the Lord, O wall of the daughter of Zion, let tears run down like a river day and night: give thyself no rest, let not the apple of thine eye cease.

19 Arise, cry out in the night: in the beginning of the watches pour out thine heart like water before the face of the Lord: lift up thy hands towards him, for the life of thy young children, that faint for hunger in the top of every street.

20 ¶ Behold, O LORD, and consider to whom thou hast done this: shall the women eat their fruit, *and* children of a span long? shall the priest and the prophet be slain in the sanctuary of the LORD?

21 The young and the old lie on the ground in the streets, my virgins and my young men are fallen by the sword: thou hast slain *them* in the day of thy anger, thou hast killed *and* not pitied.

22 Thou hast called as in a solemn day my terrors round about, so that in the day of the LORD's anger none escaped nor remained: those that I have swaddled and brought up, hath mine enemy consumed.

CHAP. III.

The calamities of the faithful.

I *Am* the man *that* hath seen affliction by the rod of his wrath.

2 He hath led me and brought *me into* darkness, but not *into* light.

3 Surely against me is he turned, he turneth his hand *against me* all the day.

4 My flesh and my skin hath he made old, he hath broken my bones.

5 He hath builded against me, and compassed *me* with gall and travel.

6 He hath set me in dark places, as *they that be* dead of old.

7 He hath hedged me about, that I cannot get out: he hath made my chain heavy.

8 Also when I cry and shout, he shutteth out my prayer.

9 He hath inclosed my ways with hewn stone: he hath made my paths crooked.

10 He *was* unto me *as* a bear lying in wait, *and as* a lion in secret places.

11 He hath turned aside my ways, and pulled me in pieces: he hath made me desolate.

12 He hath bent his bow, and set me as a mark for the arrow.

13 He hath caused the arrows of his quiver to enter into my reins.

14 I was a derision to all my people, *and* their song all the day.

15 He hath filled me with bitterness, he hath made me drunken with wormwood.

16 He hath also broken my teeth with gravel-stones, he hath covered me with ashes.

17 And thou hast removed my soul far off from peace: I forgat prosperity.

18 And I said, My strength and my hope is perished from the LORD,

19 Remembering mine affliction and my misery, the wormwood and the gall.

20 My soul hath *them* still in remembrance, and is humbled in me.

21 This I recall to my mind, therefore have I hope.

22 ¶ *It is of* the LORD's mercies that we are not consumed, because his compassions fail not.

23 *They are* new every morning: great *is* thy faithfulness.

24 The LORD *is* my portion, saith my soul, therefore will I hope in him.

25 The LORD *is* good unto them that wait for him, to the soul *that* seeketh him.

26 *It is* good that *a man* should both hope and quietly wait for the salvation of the LORD.

27 *It is* good for a man that he bear the yoke in his youth.

28 He sitteth alone and keepeth silence, because he hath borne *it* upon him.

29 He putteth his mouth in the dust, if so be there may be hope.

30 He giveth *his* cheek to him that smiteth him, he is filled full with reproach.

31 For the Lord will not cast off for ever.

32 But though he cause grief, yet will he have compassion according to the multitude of his mercies.

33 For he doth not afflict willingly, nor grieve the children of men.

34 To crush under his feet all the prisoners of the earth,

35 To turn aside the right of a man before the face of the most High,

36 To subvert a man in his cause, the Lord approveth not.

37 ¶ Who *is* he *that* saith, and it cometh to pass, *when* the Lord commandeth *it* not?

38 Out of the mouth of the most High proceedeth not evil and good?

39 Wherefore doth a living man complain, a man for the punishment of his sins?

40 Let us search and try our ways, and turn again to the LORD.

41 Let us lift up our heart with *our* hands unto God in the heavens.

42 We have transgressed and have rebelled, thou hast not pardoned.

43 Thou hast covered with anger, and persecuted us: thou hast slain, thou hast not pitied.

44 Thou hast covered thyself with a cloud, that *our* prayer should not pass through.

45 Thou hast made us *as* the offscouring and refuse in the midst of the people.

46 All our enemies have opened their mouths against us.

47 Fear and a snare is come upon us, desolation and destruction.

48 Mine eye runneth down with rivers of water, for the destruction of the daughter of my people.

49 Mine eye trickleth down, and ceaseth not, without any intermission:

50 Till the LORD look down, and behold from heaven.

51 Mine eye affecteth mine heart, because of all the daughters of my city.

52 Mine enemies chased me sore like a bird, without cause.

53 They have cut off my life in the dungeon, and cast a stone upon me.

54 Waters flowed over mine head, *then* I said, I am cut off.

55 ¶ I called upon thy Name, O LORD, out of the low dungeon.

56 Thou hast heard my voice, hide not thine ear at my breathing, at my cry.

57 Thou drewest near in the day *that* I called upon thee: thou saidst, Fear not.

58 O Lord, thou hast pleaded the causes of my soul, thou hast redeemed my life.

59 O LORD, thou hast seen my wrong, judge thou my cause.

60 Thou hast seen all their vengeance, *and* all their imaginations against me.

61 Thou hast heard their reproach, O LORD, *and* all their imaginations against me;

62 The lips of those that rose up against me, and their device against me all the day.

63 Behold their sitting down and their rising up, I *am* their musick.

64 ¶ Render unto them a recompence, O LORD, according to the work of their hands.

65 Give them sorrow of heart, thy curse unto them.

66 Persecute and destroy them in anger, from under the heavens of the LORD.

CHAP. IV.

Zion's pitiful estate bewailed.

HOW is the gold become dim! *how* is the most fine gold changed! the stones of the sanctuary are poured out in the top of every street.

2 The precious sons of Zion, comparable to fine gold, how are they esteemed as earthen pitchers, the work of the hands of the potter!

3 Even the sea-monsters draw out the breast, they give suck to their young ones: the daughter of my people *is become* cruel, like the ostriches in the wilderness.

4 The tongue of the sucking child cleaveth to the roof of his mouth for thirst: the young children ask bread, *and* no man breaketh *it* unto them.

5 They that did feed delicately are desolate in the streets: *they that* were brought up in scarlet, embrace dunghills.

6 For the punishment of the iniquity of the daughter of my people, is greater than the punishment of the sin of Sodom, *that was* overthrown as in a moment, and no hands stayed on her.

7 Her Nazarites were purer than snow, they were whiter than milk, they were more ruddy in body than rubies, their polishing *was* of sapphire.

8 Their visage is blacker than a coal: they are not known in the streets: their skin cleaveth to their bones: it is withered, it is become like a stick.

9 *They that be* slain with the sword, are better than *they that be* slain with hunger: for these pine away, stricken through for *want of* the fruits of the field.

10 The hands of the pitiful women have sodden their own children, they were their meat in the destruction of the daughter of my people.

11 The LORD hath accomplished his fury; he hath poured out his fierce anger, and hath kindled a fire in Zion, and it hath devoured the foundations thereof.

12 The kings of the earth, and all the inhabitants of the world would not have believed, that the adversary and the enemy should have entered into the gates of Jerusalem.

13 ¶ For the sins of her prophets, *and* the iniquities of her priests, that have shed the blood of the just in the midst of her;

14 They have wandered *as* blind *men* in the streets, they have polluted themselves with blood, so that men could not touch their garments.

15 They cried unto them, Depart ye, *it is* unclean, depart, depart, touch not, when they fled away and wandered: they said among the heathen, They shall no more sojourn *there*.

16 The anger of the LORD hath divided them, he will no more regard them: they respected not the persons of the priests, they favoured not the elders.

17 As for us, our eyes as yet failed for our vain help: in our watching we have watched for a nation *that* could not save *us*.

18 They hunt our steps that we cannot go in our streets: our end is near, our days are fulfilled, for our end is come.

19 Our persecutors are swifter than the eagles of the heaven: they pursued us upon the mountains, they laid wait for us in the wilderness.

20 The breath of our nostrils, the anointed of the LORD was taken in their pits, of whom we said, Under his shadow we shall live among the heathen.

21 ¶ Rejoice and be glad, O daughter of Edom, that dwellest in the land of Uz: the cup also shall pass through unto thee: thou shalt be drunken, and shalt make thyself naked.

22 ¶ The punishment of thine iniquity is accomplished, O daughter of Zion, he will no more carry thee a-

Digitized by Google

way into captivity: he will visit thine iniquity, O daughter of Edom, he will discover thy sins.

CHAP. V.

Zion's complaint to God.

REmember, O LORD, what is come upon us: consider and behold our reproach.

2 Our inheritance is turned to strangers, our houses to aliens.

3 We are orphans and fatherless, our mothers *are* as widows.

4 We have drunken our water for money, our wood is sold unto us.

5 Our necks *are* under persecution: we labour, *and* have no rest.

6 We have given the hand to the Egyptians, *and* to the Assyrians, to be satisfied with bread.

7 Our fathers have sinned and *are* not, and we have borne their iniquities.

8 Servants have ruled over us: *there is* none that doth deliver *us* out of their hand.

9 We gat our bread with *the peril of* our lives, because of the sword of the wilderness.

10 Our skin was black like an oven, because of the terrible famine.

11 They ravished the women in Zion, *and* the maids in the cities of Judah.

12 Princes are hanged up by their hand: the faces of elders were not honoured.

13 They took the young men to grind, and the children fell under the wood.

14 The elders have ceased from the gate, the young men from their musick.

15 The joy of our heart is ceased, our dance is turned into mourning.

16 The crown is fallen *from* our head: wo unto us that we have sinned.

17 For this our heart is faint, for these *things* our eyes are dim.

18 Because of the mountain of Zion, which is desolate, the foxes walk upon it.

19 Thou, O LORD, remainest for ever: thy throne from generation to generation.

20 Wherefore dost thou forget us for ever, *and* forsake us so long time?

21 Turn thou us unto thee, O LORD, and we shall be turned: renew our days of old.

22 But thou hast utterly rejected us; thou art very wroth against us.

¶ *The Book of the Prophet* EZEKIEL.

CHAP. I.

The time of Ezekiel's prophecy.

NOW it came to pass in the thirtieth year, in the fourth *month*, in the fifth *day* of the month (as I *was* among the captives by the river of Chebar) *that* the heavens were opened, and I saw visions of God.

2 In the fifth *day* of the month, (which *was* the fifth year of king Jehoiachin's captivity.)

3 The word of the LORD came expressly unto Ezekiel the priest, the son of Buzi, in the land of the Chaldeans by the river Chebar, and the hand of the LORD was there upon him.

4 ¶ And I looked, and behold, a whirlwind came out of the north, a great cloud, and a fire infolding itself, and a brightness *was* about it, and out of the midst thereof as the colour of amber, out of the midst of the fire.

5 Also out of the midst thereof *came* the likeness of four living creatures. And this *was* their appearance, They had the likeness of a man.

6 And every one had four faces, and every one had four wings.

7 And their feet *were* straight feet, and the sole of their feet *was* like the sole of a calve's foot, and they sparkled like the colour of burnished brass.

8 And *they had* the hands of a man under their wings on their four sides, and they four had their faces and their wings.

9 Their wings *were* joined one to another; they turned not when they went, they went every one straight forward.

10 As for the likeness of their faces, they four had the face of a man, and the face of a lion on the right side, and they four had the face of an ox on the left side: they four also had the face of an eagle.

11 Thus *were* their faces: and their wings *were* stretched upward, two *wings* of every one *were* joined one to another, and two covered their bodies.

12 And they went every one straight forward: whither the spirit was to go, they went: *and* they turned not when they went.

13 As for the likeness of the living creatures, their appearace *was* like burning coals of fire, *and* like the appearance of lamps: it went up and down among the living creatures, and the fire was bright, and out of the fire went forth lightning.

14 And the living creatures ran, and returned as the appearance of a flash of lightning.

15 ¶ Now as I beheld the living creatures, behold, one wheel upon the earth by the living creatures, with his four faces.

16 The appearance of the wheels, and their work *was* like unto the colour of a beryl: and they four had one likeness, and their appearance and their work *was* as it were a wheel in the middle of a wheel.

17 When they went, they went upon their four sides: *and* they returned not when they went.

18 As for their rings, they were

Digitized by Google

48 Mine eye runneth down with rivers of water, for the destruction of the daughter of my people.

49 Mine eye trickleth down, and ceaseth not, without any intermission:

50 Till the LORD look down, and behold from heaven.

51 Mine eye affecteth mine heart, because of all the daughters of my city.

52 Mine enemies chased me sore like a bird, without cause.

53 They have cut off my life in the dungeon, and cast a stone upon me.

54 Waters flowed over mine head, *then* I said, I am cut off.

55 ¶ I called upon thy Name, O LORD, out of the low dungeon.

56 Thou hast heard my voice, hide not thine ear at my breathing, at my cry.

57 Thou drewest near in the day *that* I called upon thee: thou saidst, Fear not.

58 O Lord, thou hast pleaded the causes of my soul, thou hast redeemed my life.

59 O LORD, thou hast seen my wrong, judge thou my cause.

60 Thou hast seen all their vengeance, *and* all their imaginations against me.

61 Thou hast heard their reproach, O LORD, *and* all their imaginations against me:

62 The lips of those that rose up against me, and their device against me all the day.

63 Behold their sitting down and their rising up, I *am* their musick.

64 ¶ Render unto them a recompence, O LORD, according to the work of their hands.

65 Give them sorrow of heart, thy curse unto them.

66 Persecute and destroy them in anger, from under the heavens of the LORD.

CHAP. IV.

Zion's pitiful estate bewailed.

HOW is the gold become dim! *how* is the most fine gold changed! the stones of the sanctuary are poured out in the top of every street.

2 The precious sons of Zion, comparable to fine gold, how are they esteemed as earthen pitchers, the work of the hands of the potter!

3 Even the sea-monsters draw out the breast, they give suck to their young ones: the daughter of my people *is become* cruel, like the ostriches in the wilderness.

4 The tongue of the sucking child cleaveth to the roof of his mouth for thirst: the young children ask bread, *and* no man breaketh *it* unto them.

5 They that did feed delicately are desolate in the streets: *they that* were brought up in scarlet, embrace dunghills.

6 For the punishment of the iniquity of the daughter of my people, is greater than the punishment of the sin of Sodom, *that was* overthrown as in a moment, and no hands stayed on her.

7 Her Nazarites were purer than snow, they were whiter than milk, they were more ruddy in body than rubies, their polishing *was* of sapphire.

8 Their visage is blacker than a coal: they are not known in the streets: their skin cleaveth to their bones; it is withered, it is become like a stick.

9 *They that be* slain with the sword, are better than *they that be* slain with hunger: for these pine away, stricken through for *want of* the fruits of the field.

10 The hands of the pitiful women have sodden their own children, they were their meat in the destruction of the daughter of my people.

11 The LORD hath accomplished his fury: he hath poured out his fierce anger, and hath kindled a fire *in* Zion, and it hath devoured the foundations thereof.

12 The kings of the earth, and all the inhabitants of the world would not have believed, that the adversary and the enemy should have entered into the gates of Jerusalem.

13 ¶ For the sins of her prophets, *and* the iniquities of her priests, that have shed the blood of the just in the midst of her;

14 They have wandered *as* blind *men* in the streets, they have polluted themselves with blood, so that men could not touch their garments.

15 They cried unto them, Depart ye, *it is* unclean, depart, depart, touch not, when they fled away and wandered: they said among the heathen, They shall no more sojourn *there*.

16 The anger of the LORD hath divided them, he will no more regard them: they respected not the persons of the priests, they favoured not the elders.

17 As for us, our eyes as yet failed for our vain help: in our watching we have watched for a nation *that* could not save *us*.

18 They hunt our steps that we cannot go in our streets: our end is near, our days are fulfilled, for our end is come.

19 Our persecutors are swifter than the eagles of the heaven: they pursued us upon the mountains, they laid wait for us in the wilderness.

20 The breath of our nostrils, the anointed of the LORD was taken in their pits, of whom we said, Under his shadow we shall live among the heathen.

21 ¶ Rejoice and be glad, O daughter of Edom, that dwellest in the land of Uz; the cup also shall pass through unto thee: thou shalt be drunken, and shalt make thyself naked.

22 ¶ The punishment of thine iniquity is accomplished, O daughter of Zion, he will no more carry thee a-

way into captivity: he will visit thine iniquity, O daughter of Edom, he will discover thy sins.

CHAP. V.

Zion's complaint to God.

REmember, O LORD, what is come upon us: consider and behold our reproach.

2 Our inheritance is turned to strangers, our houses to aliens.

3 We are orphans and fatherless, our mothers *are* as widows.

4 We have drunken our water for money, our wood is sold unto us.

5 Our necks *are* under persecution: we labour, *and* have no rest.

6 We have given the hand to the Egyptians, *and* to the Assyrians, to be satisfied with bread.

7 Our fathers have sinned and *are* not, and we have borne their iniquities.

8 Servants have ruled over us: *there is* none that doth deliver *us* out of their hand.

9 We gat our bread with *the peril of* our lives, because of the sword of the wilderness.

10 Our skin was black like an oven, because of the terrible famine.

11 They ravished the women in Zion, *and* the maids in the cities of Judah.

12 Princes are hanged up by their hand: the faces of elders were not honoured.

13 They took the young men to grind, and the children fell under the wood.

14 The elders have ceased from the gate, the young men from their musick.

15 The joy of our heart is ceased, our dance is turned into mourning.

16 The crown is fallen *from* our head: wo unto us that we have sinned.

17 For this our heart is faint, for these *things* our eyes are dim.

18 Because of the mountain of Zion, which is desolate, the foxes walk upon it.

19 Thou, O LORD, remainest for ever: thy throne from generation to generation.

20 Wherefore dost thou forget us for ever, *and* forsake us so long time?

21 Turn thou us unto thee, O LORD, and we shall be turned: renew our days of old.

22 But thou hast utterly rejected us; thou art very wroth against us.

¶ *The Book of the Prophet* EZEKIEL.

CHAP. I.

The time of Ezekiel's prophecy.

NOW it came to pass in the thirtieth year, in the fourth *month*, in the fifth *day* of the month (as I *was* among the captives by the river of Chebar) *that* the heavens were opened, and I saw visions of God.

2 In the fifth *day* of the month, (which *was* the fifth year of king Jehoiachin's captivity.)

3 The word of the LORD came expressly unto Ezekiel the priest, the son of Buzi, in the land of the Chaldeans by the river Chebar, and the hand of the LORD was there upon him.

4 ¶ And I looked, and behold, a whirlwind came out of the north, a great cloud, and a fire infolding itself, and a brightness *was* about it, and out of the midst thereof as the colour of amber, out of the midst of the fire.

5 Also out of the midst thereof *came* the likeness of four living creatures. And this *was* their appearance, They had the likeness of a man.

6 And every one had four faces, and every one had four wings.

7 And their feet *were* straight feet, and the sole of their feet *was* like the sole of a calve's foot, and they sparkled like the colour of burnished brass.

8 And *they had* the hands of a man under their wings on their four sides, and they four had their faces and their wings.

9 Their wings *were* joined one to another; they turned not when they went, they went every one straight forward.

10 As for the likeness of their faces, they four had the face of a man, and the face of a lion on the right side, and they four had the face of an ox on the left side: they four also had the face of an eagle.

11 Thus *were* their faces: and their wings *were* stretched upward, two *wings* of every one *were* joined one to another, and two covered their bodies.

12 And they went every one straight forward: whither the spirit was to go, they went: *and* they turned not when they went.

13 As for the likeness of the living creatures, their appearace *was* like burning coals of fire, *and* like the appearance of lamps: it went up and down among the living creatures, and the fire was bright, and out of the fire went forth lightning.

14 And the living creatures ran, and returned as the appearance of a flash of lightning.

15 ¶ Now as I beheld the living creatures, behold, one wheel upon the earth by the living creatures, with his four faces.

16 The appearance of the wheels, and their work *was* like unto the colour of a beryl: and they four had one likeness, and their appearance and their work *was* as it were a wheel in the middle of a wheel.

17 When they went, they went upon their four sides: *and* they returned not when they went.

18 As for their rings, they were so

48 Mine eye runneth down with rivers of water, for the deſtruction of the daughter of my people.

49 Mine eye trickleth down, and ceaſeth not, without any intermiſſion:

50 Till the LORD look down, and behold from heaven.

51 Mine eye affecteth mine heart, becauſe of all the daughters of my city.

52 Mine enemies chaſed me ſore like a bird, without cauſe.

53 They have cut off my life in the dungeon, and caſt a ſtone upon me.

54 Waters flowed over mine head, *then* I ſaid, I am cut off.

55 ¶ I called upon thy Name, O LORD, out of the low dungeon.

56 Thou haſt heard my voice, hide not thine ear at my breathing, at my cry.

57 Thou droweſt near in the day *that* I called upon thee: thou ſaidſt, Fear not.

58 O Lord, thou haſt pleaded the cauſes of my ſoul, thou haſt redeemed my life.

59 O LORD, thou haſt ſeen my wrong, judge thou my cauſe.

60 Thou haſt ſeen all their vengeance, *and* all their imaginations againſt me.

61 Thou haſt heard their reproach, O LORD, *and* all their imaginations againſt me;

62 The lips of thoſe that roſe up againſt me, and their device againſt me all the day.

63 Behold their ſitting down and their riſing up, I *am* their muſick.

64 ¶ Render unto them a recompence, O LORD, according to the work of their hands.

65 Give them ſorrow of heart, thy curſe unto them.

66 Perſecute and deſtroy them in anger, from under the heavens of the LORD.

CHAP. IV.

Zion's pitiful eſtate bewailed.

HOW is the gold become dim! *how* is the moſt fine gold changed! the ſtones of the ſanctuary are poured out in the top of every ſtreet.

2 The precious ſons of Zion, comparable to fine gold, how are they eſteemed as earthen pitchers, the work of the hands of the potter!

3 Even the ſea-monſters draw out the breaſt, they give ſuck to their young ones: the daughter of my people *is become* cruel, like the oſtriches in the wilderneſs.

4 The tongue of the ſucking child cleaveth to the roof of his mouth for thirſt: the young children aſk bread, *and* no man breaketh *it* unto them.

5 They that did feed delicately are deſolate in the ſtreets: *they that* were brought up in ſcarlet, embrace dunghills.

6 For the puniſhment of the iniquity of the daughter of my people, is greater than the puniſhment of the ſin of Sodom, *that was* overthrown as in a moment, and no hands ſtayed on her.

7 Her Nazarites were purer than ſnow, they were whiter than milk, they were more ruddy in body than rubies, their poliſhing *was* of ſapphire.

8 Their viſage is blacker than a coal: they are not known in the ſtreets: their ſkin cleaveth to their bones; it is withered, it is become like a ſtick.

9 *They that be* ſlain with the ſword, are better than *they that be* ſlain with hunger: for theſe pine away, ſtricken through for *want of* the fruits of the field.

10 The hands of the pitiful women have ſodden their own children, they were their meat in the deſtruction of the daughter of my people.

11 The LORD hath accompliſhed his fury; he hath poured out his fierce anger, and hath kindled a fire in Zion, and it hath devoured the foundations thereof.

12 The kings of the earth, and all the inhabitants of the world would not have believed, that the adverſary and the enemy ſhould have entered into the gates of Jeruſalem.

13 ¶ For the ſins of her prophets, *and* the iniquities of her prieſts, that have ſhed the blood of the juſt in the midſt of her;

14 They have wandered *as* blind *men* in the ſtreets, they have polluted themſelves with blood, ſo that men could not touch their garments.

15 They cried unto them, Depart ye, *it is* unclean, depart, depart, touch not, when they fled away and wandered: they ſaid among the heathen, They ſhall no more ſojourn *there*.

16 The anger of the LORD hath divided them, he will no more regard them: they reſpected not the perſons of the prieſts, they favoured not the elders.

17 As for us, our eyes as yet failed for our vain help: in our watching we have watched for a nation *that* could not ſave *us*.

18 They hunt our ſteps that we cannot go in our ſtreets: our end is near, our days are fulfilled, for our end is come.

19 Our perſecutors are ſwifter than the eagles of the heaven: they purſued us upon the mountains, they laid wait for us in the wilderneſs.

20 The breath of our noſtrils, the anointed of the LORD was taken in their pits, of whom we ſaid, Under his ſhadow we ſhall live among the heathen.

21 ¶ Rejoice and be glad, O daughter of Edom, that dwelleſt in the land of Uz; the cup alſo ſhall paſs through unto thee: thou ſhalt be drunken, and ſhalt make thyſelf naked.

22 ¶ The puniſhment of thine iniquity is accompliſhed, O daughter of Zion, he will no more carry thee a-

Digitized by Google

way into captivity: he will visit thine iniquity, O daughter of Edom, he will discover thy sins.

CHAP. V.

Zion's complaint to God.

REmember, O LORD, what is come upon us: consider and behold our reproach.

2 Our inheritance is turned to strangers, our houses to aliens.

3 We are orphans and fatherless, our mothers *are* as widows.

4 We have drunken our water for money, our wood is sold unto us.

5 Our necks *are* under persecution: we labour, *and* have no rest.

6 We have given the hand to the Egyptians, *and* to the Assyrians, to be satisfied with bread.

7 Our fathers have sinned and *are* not, and we have borne their iniquities.

8 Servants have ruled over us: *there is* none that doth deliver *us* out of their hand.

9 We gat our bread with *the peril of* our lives, because of the sword of the wilderness.

10 Our skin was black like an oven, because of the terrible famine.

11 They ravished the women in Zion, *and* the maids in the cities of Judah.

12 Princes are hanged up by their hand: the faces of elders were not honoured.

13 They took the young men to grind, and the children fell under the wood.

14 The elders have ceased from the gate, the young men from their musick.

15 The joy of our heart is ceased, our dance is turned into mourning.

16 The crown is fallen *from* our head: wo unto us that we have sinned.

17 For this our heart is faint, for these *things* our eyes are dim.

18 Because of the mountain of Zion, which is desolate, the foxes walk upon it.

19 Thou, O LORD, remainest for ever: thy throne from generation to generation.

20 Wherefore dost thou forget us for ever, *and* forsake us so long time?

21 Turn thou us unto thee, O LORD, and we shall be turned: renew our days of old.

22 But thou hast utterly rejected us; thou art very wroth against us.

¶ *The Book of the Prophet* EZEKIEL.

CHAP. I.

The time of Ezekiel's prophecy.

NOW it came to pass in the thirtieth year, in the fourth *month*, in the fifth *day* of the month (as I *was* among the captives by the river of Chebar) *that* the heavens were opened, and I saw visions of God.

2 In the fifth *day* of the month, (which *was* the fifth year of king Jehoiachin's captivity.)

3 The word of the LORD came expressly unto Ezekiel the priest, the son of Buzi, in the land of the Chaldeans by the river Chebar, and the hand of the LORD was there upon him.

4 ¶ And I looked, and behold, a whirlwind came out of the north, a great cloud, and a fire infolding itself, and a brightness *was* about it, and out of the midst thereof as the colour of amber, out of the midst of the fire.

5 Also out of the midst thereof *came* the likeness of four living creatures. And this *was* their appearance, They had the likeness of a man.

6 And every one had four faces, and every one had four wings.

7 And their feet *were* straight feet, and the sole of their feet *was* like the sole of a calve's foot, and they sparkled like the colour of burnished brass.

8 And *they had* the hands of a man under their wings on their four sides, and they four had their faces and their wings.

9 Their wings *were* joined one to another; they turned not when they went, they went every one straight forward.

10 As for the likeness of their faces, they four had the face of a man, and the face of a lion on the right side, and they four had the face of an ox on the left side: they four also had the face of an eagle.

11 Thus *were* their faces: and their wings *were* stretched upward, two *wings* of every one *were* joined one to another, and two covered their bodies.

12 And they went every one straight forward: whither the spirit was to go, they went: *and* they turned not when they went.

13 As for the likeness of the living creatures, their appearace *was* like burning coals of fire, *and* like the appearance of lamps: it went up and down among the living creatures, and the fire was bright, and out of the fire went forth lightning.

14 And the living creatures ran, and returned as the appearance of a flash of lightning.

15 ¶ Now as I beheld the living creatures, behold, one wheel upon the earth by the living creatures, with his four faces.

16 The appearance of the wheels, and their work *was* like unto the colour of a beryl: and they four had one likeness, and their appearance and their work *was* as it were a wheel in the middle of a wheel.

17 When they went, they went upon their four sides: *and* they returned not when they went.

18 As for their rings, they were

Digitized by Google

high that they were dreadful, and their rings *were* full of eyes round about them four.

19 And when the living creatures went, the wheels went by them: and when the living creatures were lift up from the earth, the wheels were lift up.

20 Whithersoever the spirit *was* to go, they went, thither *was their* spirit to go, and the wheels were lifted up over against them: for the spirit of the living creature *was* in the wheels.

21 When those went, *these* went; and when those stood, *these* stood; and when those were lifted up from the earth, the wheels were lifted up over against them: for the spirit of the living creature *was* in the wheels.

22 And the likeness of the firmament upon the heads of the living creature *was* as the colour of the terrible chrystal, stretched forth over their heads above.

23 And under the firmament *were* their wings straight, the one toward the other; every one had two which covered on this side, and every one had two, which covered on that side, their bodies.

24 And when they went, I heard the noise of their wings, like the noise of great waters, as the voice of the Almighty, the voice of speech as the noise of an host: when they stood, they let down their wings.

25 And there was a voice from the firmament, that *was* over their heads, when they stood, *and* had let down their wings.

26 ¶ And above the firmament that *was* over their heads, *was* the likeness of a throne, as the appearance of a sapphire-stone, and upon the likeness of the throne *was* the likeness as the appearance of a man above upon it.

27 And I saw as the colour of amber, as the appearance of fire round about within it: from the appearance of his loins even upward, and from the appearance of his loins even downward, I saw as it were the appearance of fire, and it *had* brightness round about.

28 As the appearance of the bow that is in the cloud in the day of rain, so *was* the appearance of the brightness round about. This *was* the appearance of the likeness of the glory of the LORD: and when I saw *it*, I fell upon my face, and I heard a voice of one that spake.

CHAP. II.

Ezekiel's commission.

AND he said unto me, Son of man, stand upon thy feet, and I will speak unto thee.

2 And the spirit entered into me, when he spake unto me, and set me upon my feet, that I heard him that spake unto me.

3 And he said unto me, Son of man, I send thee to the children of Israel, to a rebellious nation that hath rebelled against me; they and their fathers have transgressed against me, *even* unto this very day.

4 For *they are* impudent children and stiff-hearted: I do send thee unto them, and thou shalt say unto them, Thus saith the Lord GOD.

5 And they, whether they will hear, or whether they will forbear, (for they *are* a rebellious house) yet shall know that there hath been a prophet among them.

6 ¶ And thou, son of man, be not afraid of them, neither be afraid of their words, though briers and thorns *be* with thee, and thou dost dwell among scorpions: be not afraid of their words, nor be dismayed at their looks, though they *be* a rebellious house.

7 And thou shalt speak my words unto them, whether they will hear, or whether they will forbear, for they *are* most rebellious.

8 But thou, son of man, hear what I say unto thee, Be not thou rebellious like that rebellious house: open thy mouth, and eat that I give thee.

9 ¶ And when I looked, behold, an hand *was* sent unto me, and lo, a roll of a book *was* therein.

10 And he spread it before me, and it *was* written within and without, and *there was* written therein lamentations, and mourning, and woe.

CHAP. III.

Ezekiel eateth the roll.

MOreover, he said unto me, Son of man, eat that thou findest; eat this roll, and go speak unto the house of Israel.

2 So I opened my mouth, and he caused me to eat that roll.

3 And he said unto me, Son of man, cause thy belly to eat, and fill thy bowels with this roll that I give thee. Then did I eat *it*, and it was in my mouth as honey for sweetness.

4 ¶ And he said unto me, Son of man, go, get thee unto the house of Israel, and speak with my words unto them.

5 For thou *art* not sent to a people of a strange speech, and of an hard language, *but* to the house of Israel:

6 Not to many people of a strange speech, and of an hard language, whose words thou canst not understand: surely, had I sent thee to them, they would have hearkened unto thee.

7 But the house of Israel will not hearken unto thee: for they will not hearken unto me; for all the house of Israel *are* impudent and hard-hearted.

8 Behold, I have made thy face strong against their faces, and thy forehead strong against their foreheads.

9 As an adamant, harder than flint have I made thy forehead: fear them not, neither be dismayed at their looks, though they *be* a rebellious house.

10 Moreover, he said unto me, Son of man, all my words that I shall speak unto thee, receive in thine heart, and hear with thine ears.

11 And go, get thee to them of the

captivity, unto the children of thy people, and speak unto them, and tell them, Thus saith the Lord GOD, whether they will hear, or whether they will forbear.

12 Then the spirit took me up, and I heard behind me a voice of a great rushing, *saying*, Blessed *be* the glory of the LORD from his place.

13 *I heard* also the noise of the wings of the living creatures that touched one another, and the noise of the wheels over against them, and a noise of a great rushing.

14 So the spirit lifted me up, and took me away, and I went in bitterness, in the heat of my spirit, but the hand of the LORD was strong upon me.

15 ¶ Then I came to them of the captivity at Tel-abib, that dwelt by the river of Chebar, and I sat where they sat, and remained there astonished among them seven days.

16 And it came to pass at the end of seven days, that the word of the LORD came unto me, saying,

17 Son of man, I have made thee a watchman unto the house of Israel: therefore hear the word at my mouth, and give them warning from me.

18 When I say unto the wicked, Thou shalt surely die, and thou givest him not warning, nor speakest to warn the wicked from his wicked way to save his life: the same wicked *man* shall die in his iniquity; but his blood will I require at thine hand.

19 Yet if thou warn the wicked, and he turn not from his wickedness, nor from his wicked way, he shall die in his iniquity; but thou hast delivered thy soul.

20 Again, when a righteous *man* doth turn from his righteousness, and commit iniquity, and I lay a stumbling-block before him, he shall die: because thou hast not given him warning, he shall die in his sin, and his righteousness which he hath done shall not be remembered; but his blood will I require at thine hand.

21 Nevertheless, if thou warn the righteous *man*, that the righteous sin not, and he doth not sin; he shall surely live, because he is warned: also thou hast delivered thy soul.

22 ¶ And the hand of the LORD was there upon me, and he said unto me, Arise, go forth into the plain, and I will there talk with thee.

23 Then I arose, and went forth into the plain, and behold, the glory of the LORD stood there, as the glory which I saw by the river of Chebar; and I fell on my face.

24 Then the spirit entered into me, and set me upon my feet, and spake with me, and said unto me, Go, shut thyself within thine house.

25 But thou, O son of man, behold, they shall put bands upon thee, and shall bind thee with them, and thou shalt not go out among them.

26 And I will make thy tongue cleave to the roof of thy mouth, that thou shalt be dumb, and shalt not be to them a reprover; for they *are* a rebellious house.

27 But when I speak with thee, I will open thy mouth, and thou shalt say unto them, Thus saith the Lord GOD, He that heareth, let him hear; and he that forbeareth, let him forbear: for they *are* a rebellious house.

CHAP. IV.

The type of a siege.

THOU also, son of man, take thee a tile, and lay it before thee, and pourtray upon it the city, *even* Jerusalem;

2 And lay siege against it, and build a fort against it, and cast a mount against it: set the camp also against it, and set *battering* rams against it round about.

3 Moreover, take thou unto thee an iron pan, and set it *for* a wall of iron between thee and the city, and set thy face against it, and it shall be besieged, and thou shalt lay siege against it: this *shall be* a sign to the house of Israel.

4 Lie thou also upon thy left side, and lay the iniquity of the house of Israel upon it: *according* to the number of the days that thou shalt lie upon it, thou shalt bear their iniquity.

5 For I have laid upon thee the years of their iniquity, according to the number of the days, three hundred and ninety days: so shalt thou bear the iniquity of the house of Israel.

6 And when thou hast accomplished them, lie again on thy right side, and thou shalt bear the iniquity of the house of Judah forty days: I have appointed thee each day for a year.

7 Therefore thou shalt set thy face toward the siege of Jerusalem, and thine arm *shall be* uncovered, and thou shalt prophesy against it.

8 And behold, I will lay bands upon thee, and thou shalt not turn thee from one side to another, till thou hast ended the days of thy siege.

9 ¶ Take thou also unto thee wheat, and barley, and beans, and lentiles, and millet, and fitches, and put them in one vessel, and make thee bread thereof, *according* to the number of the days that thou shalt lie upon thy side: three hundred and ninety days shalt thou eat thereof.

10 And thy meat which thou shalt eat, *shall be* by weight twenty shekels a day: from time to time shalt thou eat it.

11 Thou shalt drink also water by measure, the sixth part of an hin: from time to time shalt thou drink.

12 And thou shalt eat it *as* barley-cakes, and thou shalt bake it with dung that cometh out of man in their sight.

13 And the LORD said, Even thus shall the children of Israel eat their defiled bread among the Gentiles whither I will drive them.

14 Then said I, Ah Lord GOD, behold, my soul hath not been polluted: for from my youth up even till now have I not eaten of that which dieth of itself, or is torn in pieces, neither came there abominable flesh into my mouth.

15 Then he said unto me, Lo, I have given thee cows dung for man's dung, and thou shalt prepare thy bread therewith.

16 Moreover, he said unto me, Son of man, behold, I will break the staff of bread in Jerusalem, and they shall eat bread by weight, and with care, and they shall drink water by measure, and with astonishment.

17 That they may want bread and water, and be astonished one with another, and consume away for their iniquity.

CHAP. V.

The type of hair.

AND thou, son of man, take thee a sharp knife, take thee a barber's razor, and cause *it* to pass upon thine head, and upon thy beard; then take thee balances to weigh, and divide the *hair*.

2 Thou shalt burn with fire a third part in the midst of the city, when the days of the siege are fulfilled; and thou shalt take a third part, *and* smite about it with a knife; and a third part thou shalt scatter in the wind, and I will draw out a sword after them.

3 Thou shalt also take thereof a few in number, and bind them in thy skirts.

4 Then take of them again, and cast them into the midst of the fire, and burn them in the fire; *for* thereof shall a fire come forth into all the house of Israel.

5 ¶ Thus saith the Lord GOD, This *is* Jerusalem: I have set it in the midst of the nations and countries *that are* round about her.

6 And she hath changed my judgments into wickedness more than the nations, and my statutes more than the countries that *are* round about her: for they have refused my judgments, and my statutes, they have not walked in them.

7 Therefore thus saith the Lord GOD, Because ye multiplied more than the nations that *are* round about you, *and* have not walked in my statutes, neither have kept my judgments, neither have done according to the judgments of the nations that *are* round about you:

8 Therefore thus saith the Lord GOD, Behold, I, even I *am* against thee, and will execute judgments in the midst of thee, in the sight of the nations.

9 And I will do in thee that which I have not done, and whereunto I will not do any more the like; because of all thine abominations.

10 Therefore the fathers shall eat the sons in the midst of thee, and the sons shall eat their fathers; and I will execute judgments in thee, and the whole remnant of thee will I scatter into all the winds.

11 Wherefore, *as* I live, saith the Lord GOD, Surely because thou hast defiled my sanctuary with all thy detestable things, and with all thine abominations, therefore will I also diminish *thee*, neither shall mine eye spare, neither will I have any pity.

12 ¶ A third part of thee shall die with the pestilence, and with famine shall they be consumed in the midst of thee; and a third part shall fall by the sword round about thee; and I will scatter a third part into all the winds, and I will draw out a sword after them.

13 Thus shall mine anger be accomplished, and I will cause my fury to rest upon them, and I will be comforted: and they shall know that I the LORD have spoken *it* in my zeal, when I have accomplished my fury in them.

14 Moreover, I will make thee waste, and a reproach among the nations that *are* round about thee, in the sight of all that pass by.

15 So it shall be a reproach and a taunt, an instruction and an astonishment unto the nations that *are* round about thee, when I shall execute judgments in thee in anger and in fury, and in furious rebukes: I the LORD have spoken *it*.

16 When I shall send upon them the evil arrows of famine, which shall be for *their* destruction, *and* which I will send to destroy you: and I will increase the famine upon you, and will break your staff of bread

17 So will I send upon you famine, and evil beasts, and they shall bereave thee; and pestilence and blood shall pass through thee, and I will bring the sword upon thee: I the LORD have spoken *it*.

CHAP. VI.

Israel's idolatry threatened.

AND the word of the LORD came unto me, saying,

2 Son of man, set thy face towards the mountains of Israel, and prophesy against them,

3 And say, Ye mountains of Israel, hear the word of the Lord GOD, Thus saith the Lord GOD to the mountains, and to the hills, to the rivers, and to the valleys, Behold, I, *even* I will bring a sword upon you, and I will destroy your high places.

4 And your altars shall be desolate, and your images shall be broken: and I will cast down your slain *men* before your idols.

5 And I will lay the dead carcases of the children of Israel before their idols, and I will scatter your bones round about your altars.

6 In all your dwelling-places the cities shall be laid waste, and the high places shall be desolate; that your altars may be laid waste, and

Digitized by Google

made desolate, and your idols may be broken, and cease, and your images may be cut down, and your works may be abolished.

7 And the slain shall fall in the midst of you, and ye shall know that I *am* the LORD.

8 ¶ Yet will I leave a remnant, that ye may have *some* that shall escape the sword among the nations, when ye shall be scattered through the countries.

9 And they that escape of you shall remember me among the nations whither they shall be carried captives, because I am broken with their whorish heart which hath departed from me, and with their eyes which go a whoring after their idols: and they shall lothe themselves for the evils which they have committed in all their abominations.

10 And they shall know that I *am* the LORD, *and that* I have not said in vain that I would do this evil unto them.

11 ¶ Thus saith the Lord GOD, Smite with thine hand, and stamp with thy foot, and say, Alas, for all the evil abominations of the house of Israel: for they shall fall by the sword, by the famine, and by the pestilence.

12 He that is far off shall die of the pestilence, and he that is near shall fall by the sword, and he that remaineth and is besieged shall die by the famine: thus will I accomplish my fury upon them.

13 Then shall ye know that I *am* the LORD, when their slain *men* shall be among their idols round about their altars, upon every high hill, in all the tops of the mountains, and under every green tree, and under every thick oak, the place where they did offer sweet savour to all their idols.

14 So will I stretch out my hand upon them, and make the land desolate; yea, more desolate than the wilderness *towards* Diblath, in all their habitations, and they shall know that I *am* the LORD.

CHAP. VII.

Israel's final desolation.

MOreover the word of the LORD came unto me, saying,

2 Also thou son of man, thus saith the Lord GOD unto the land of Israel, An end, the end is come upon the four corners of the land.

3 Now *is* the end *come* upon thee, and I will send mine anger upon thee, and will judge thee according to thy ways, and will recompence upon thee all thine abominations.

4 And mine eye shall not spare thee, neither will I have pity: but I will recompense thy ways upon thee, and thine abominations shall be in the midst of thee, and ye shall know that I *am* the LORD.

5 Thus saith the Lord GOD, An evil, an only evil, behold is come.

6 An end is come, the end is come, it watcheth for thee, behold, it is come.

7 The morning is come upon thee, O thou that dwellest in the land: the time is come, the day of trouble *is* near, and not the sounding again of the mountains.

8 Now will I shortly pour out my fury upon thee, and accomplish mine anger upon thee; and I will judge thee according to thy ways, and will recompense thee for all thine abominations.

9 And mine eye shall not spare, neither will I have pity: I will recompense thee according to thy ways, and thine abominations *that* are in the midst of thee, and ye shall know that I *am* the LORD that smiteth.

10 Behold the day, behold, it is come, the morning is gone forth, the rod hath blossomed, pride hath budded.

11 Violence is risen up into a rod of wickedness: none of them *shall remain*, nor of their multitude, nor of any of theirs, neither *shall there be* wailing for them.

12 The time is come, the day draweth near, let not the buyer rejoice, nor the seller mourn: for wrath *is* upon all the multitude thereof.

13 For the seller shall not return to that which is sold, although they were yet alive: for the vision *is* touching the whole multitude thereof, *which* shall not return: neither shall any strengthen himself in the iniquity of his life.

14 They have blown the trumpet, even to make all ready, but none goeth to the battle: for my wrath *is* upon all the multitude thereof.

15 The sword *is* without, and the pestilence and the famine within: he that *is* in the field shall die with the sword; and he that *is* in the city, famine and pestilence shall devour him.

16 ¶ But they that escape of them, shall escape, and shall be on the mountains like doves of the valleys, all of them mourning every one for his iniquity.

17 All hands shall be feeble, and all knees shall be weak *as* water.

18 They shall also gird *themselves* with sackcloth, and horror shall cover them, and shame *shall be* upon all faces, and baldness upon all their heads.

19 They shall cast their silver in the streets, and their gold shall be removed: their silver and their gold shall not be able to deliver them in the day of the wrath of the LORD: they shall not satisfy their souls, neither fill their bowels: because it is the stumbling-block of their iniquity.

20 ¶ As for the beauty of his ornament, he set it in majesty: but they made the images of their abominations, *and* of their detestable things therein: therefore have I set it far from them.

21 And I will give it into the hands of the strangers for a prey, and to the wicked of the earth for a spoil, and they shall pollute it.

22 My face will I turn also from them, and they shall pollute my secret *place*: for the robbers shall enter into it, and defile it.

23 ¶ Make a chain: for the land is full of bloody crimes, and the city is full of violence.

24 Wherefore I will bring the worst of the heathen, and they shall possess their houses: I will also make the pomp of the strong to cease, and their holy places shall be defiled.

25 Destruction cometh, and they shall seek peace, and *there shall be* none.

26 Mischief shall come upon mischief, and rumour shall be upon rumour, then shall they seek a vision of the prophet: but the law shall perish from the priest, and counsel from the ancients.

27 The king shall mourn, and the prince shall be clothed with desolation, and the hands of the people of the land shall be troubled: I will do unto them after their way, and according to their deserts will I judge them, and they shall know that I *am* the LORD.

CHAP. VIII.

Ezekiel's vision of jealousy.

AND it came to pass in the sixth year, in the sixth *month*, in the fifth *day* of the month, *as* I sat in mine house, and the elders of Judah sat before me, that the hand of the Lord GOD fell there upon me.

2 Then I beheld, and lo, a likeness as the appearance of fire: from the appearance of his loins even downward, fire: and from his loins even upward, as the appearance of brightness, as the colour of amber.

3 And he put forth the form of an hand, and took me by a lock of mine head, and the spirit lift me up between the earth and the heaven, and brought me in the visions of God to Jerusalem, to the door of the inner gate, that looketh toward the north, where *was* the seat of the image of jealousy, which provoketh to jealousy.

4 And behold, the glory of the God of Israel *was* there, according to the vision that I saw in the plain.

5 ¶ Then said he unto me, Son of man, lift up thine eyes now the way towards the north; so I lift up mine eyes the way toward the north, and behold, northward at the gate of the altar, this image of jealousy in the entry.

6 He said furthermore unto me, Son of man seest thou what they do? *even* the great abominations that the house of Israel committeth here, that I should go far off from my sanctuary? but turn thee yet again, *and* thou shalt see greater abominations.

7 ¶ And he brought me to the door of the court; and when I looked, behold, a hole in the wall.

8 Then said he unto me, Son of man, dig now in the wall, and when I had digged in the wall: behold a door.

9 And he said unto me, Go in, and behold the wicked abominations that they do here.

10 So I went in, and saw, and behold, every form of creeping things, and abominable beasts, and all the idols of the house of Israel pourtrayed upon the wall round about.

11 And there stood before them seventy men of the ancients of the house of Israel, and in the midst of them stood Jaazaniah the son of Shaphan, with every man his censer in his hand, and a thick cloud of incense went up.

12 Then said he unto me, Son of man, hast thou seen what the ancients of the house of Israel do in the dark, every man in the chambers of his imagery? for they say, The LORD seeth us not, the LORD hath forsaken the earth.

13 ¶ He said also unto me, Turn thee yet again, *and* thou shalt see greater abominations that they do.

14 Then he brought me to the door of the gate of the LORD's house, which *was* towards the north, and behold, there sat women weeping for Tammuz.

15 ¶ Then said he unto me, Hast thou seen *this*, O son of man? turn thee yet again, *and* thou shalt see greater abominations than these.

16 And he brought me into *the* inner court of the LORD's house, and behold at the door of the temple of the LORD, between the porch and the altar, *were* about five and twenty men, with their backs toward the temple of the LORD, and their faces toward the east, and they worshipped the sun toward the east.

17 ¶ Then he said unto me, Hast thou seen *this*, O son of man? Is it a light thing to the house of Judah, that they commit the abominations, which they commit here? for they have filled the land with violence, and have returned to provoke me to anger; and lo, they put the branch to their nose.

18 Therefore will I also deal in fury: mine eye shall not spare, neither will I have pity: and though they cry in mine ears with a loud voice, *yet* will I not hear them.

CHAP. IX.

The marked preserved.

HE cried also in mine ears with a loud voice, saying, Cause them that have charge over the city, to draw near, even every man *with* his destroying weapon in his hand.

2 And behold, six men came from the way of the higher gate, which lieth toward the north, and every man a

slaughter-weapon in his hand: and one man among them *was* clothed with linen, with a writer's inkhorn by his side, and they went in and stood beside the brazen altar.

3 And the glory of the God of Israel was gone up from the cherub whereupon he was, to the threshold of the house; and he called to the man clothed with linen, which *had* the writer's inkhorn by his side;

4 And the LORD said unto him, Go through the midst of the city, through the midst of Jerusalem, and set a mark upon the foreheads of the men that sigh, and that cry for all the abominations *that be* done in the midst thereof.

5 ¶ And to the others he said in mine hearing, Go ye after him through the city, and smite: let not your eye spare, neither have ye pity.

6 Slay utterly old *and* young, both maids and little children, and women; but come not near any man upon whom *is* the mark; and begin at my sanctuary: then they began at the ancient men which *were* before the house.

7 And he said unto them, Defile the house, and fill the courts with the slain, go ye forth: and they went forth, and slew in the city.

8 ¶ And it came to pass while they were slaying them, and I was left, that I fell upon my face, and cried, and said, Ah, Lord GOD, wilt thou destroy all the residue of Israel, in thy pouring out of thy fury upon Jerusalem?

9 Then said he unto me, The iniquity of the house of Israel and Judah *is* exceeding great, and the land is full of blood, and the city full of perverseness: for they say, The LORD hath forsaken the earth, and the LORD seeth not.

10 And as for me also, mine eye shall not spare, neither will I have pity, *but* I will recompense their way upon their head.

11 And behold the man clothed with linen, which *had* the inkhorn by his side, reported the matter, saying, I have done as thou hast commanded me.

CHAP. X.

The vision of the coals of fire.

THEN I looked, and behold, in the firmament that *was* above the head of the cherubims, there appeared over them, as it were a sapphire-stone, as the appearance of the likeness of a throne.

2 And he spake unto the man clothed with linen, and said, Go in between the wheels, *even* under the cherub, and fill thine hand with coals of fire from between the cherubims, and scatter *them* over the city. And he went in, in my sight.

3 Now the cherubims stood on the right side of the house, when the man went in, and the cloud filled the inner court.

4 Then the glory of the LORD went up from the cherub, *and stood* over the threshold of the house, and the house was filled with a cloud, and the court was full of the brightness of the LORD's glory.

5 And the sound of the cherubims wings was heard *even* to the outer court, as the voice of the Almighty God when he speaketh.

6 And it came to pass, *that* when he had commanded the man clothed with linen, saying, Take fire from between the wheels, from between the cherubims; then he went in, and stood beside the wheels.

7 And *one* cherub stretched forth his hand from between the cherubims unto the fire that *was* between the cherubims, and took *thereof*, and put *it* into the hands of *him that was* clothed with linen: who took *it*, and went out.

8 ¶ And there appeared in the cherubims, the form of a man's hand under their wings.

9 And when I looked, behold, the four wheels by the cherubims, one wheel by one cherub, and another wheel by another cherub: and the appearance of the wheels *was* as the colour of a beryl-stone.

10 And *as for* their appearances, they four had one likeness, as if a wheel had been in the midst of a wheel.

11 When they went, they went upon their four sides; they turned not as they went, but to the place whither the head looked, they followed it; they turned not as they went.

12 And their whole body, and their backs, and their hands, and their wings, and the wheels *were* full of eyes round about, *even* the wheels that they four had.

13 As for the wheels, it was cried unto them in my hearing, O wheel.

14 And every one had four faces: the first face *was* the face of a cherub, and the second face *was* the face of a man, and the third the face of a lion, and the fourth the face of an eagle.

15 And the cherubims were lifted up: this *is* the living creature that I saw by the river of Chebar.

16 And when the cherubims went, the wheels went by them: and when the cherubims lift up their wings to mount up from the earth, the same wheels also turned not from beside them.

17 When they stood, *these* stood; and when they were lifted up, *these* lifted up themselves *also*: for the spirit of the living creature *was* in them.

18 Then the glory of the LORD departed from off the threshold of the house, and stood over the cherubims.

19 And the cherubims lift up their

wings, and mounted up from the earth in my sight: when they went out, the wheels also *were* beside them, and *every one* stood at the door of the east gate of the LORD's house, and the glory of the God of Israel *was* over them above.

20 This *is* the living creature that I saw under the God of Israel, by the river of Chebar, and I knew that they *were* the cherubims.

21 Every one had four faces apiece, and every one four wings, and the likeness of the hands of a man *was* under their wings.

22 And the likeness of their faces *was* the same faces which I saw by the river of Chebar, their appearances and themselves: they went every one straight forward.

CHAP. XI.

The princes sin and judgment.

MOreover, the spirit lifted me up, and brought me unto the east gate of the LORD's house, which looketh eastward: and behold, at the door of the gate five and twenty men; among whom I saw Jaazaniah the son of Azur, and Pelatiah the son of Benaiah, princes of the people.

2 Then said he unto me, Son of man, these *are* the men that devise mischief, and give wicked counsel in this city:

3 Which say, *It is* not near, let us build houses: this *city is* the caldron, and we *be* the flesh.

4 ¶ Therefore prophesy against them, prophesy, O son of man.

5 And the spirit of the LORD fell upon me, and said unto me, Speak, Thus saith the LORD, Thus have ye said, O house of Israel: for I know the things that come into your mind, every one of them.

6 Ye have multiplied your slain in this city, and ye have filled the streets thereof with the slain.

7 Therefore thus saith the Lord GOD, Your slain whom ye have laid in the midst of it, they *are* the flesh, and this *city is* the caldron; but I will bring you forth out of the midst of it.

8 Ye have feared the sword, and I will bring a sword upon you, saith the Lord GOD.

9 And I will bring you out of the midst thereof, and deliver you into the hands of strangers, and will execute judgments among you.

10 Ye shall fall by the sword, I will judge you in the border of Israel, and ye shall know that I *am* the LORD.

11 This *city* shall not be your caldron, neither shall ye be the flesh in the midst thereof; *but* I will judge you in the border of Israel.

12 And ye shall know that I *am* the LORD: for ye have not walked in my statutes, neither executed my judgments, but have done after the manners of the heathen that *are* round about you.

13 ¶ And it came to pass when I prophesied, that Pelatiah the son of Benaiah died: then fell I down upon my face, and cried with a loud voice, and said, Ah Lord GOD, wilt thou make a full end of the remnant of Israel?

14 Again the word of the LORD came unto me, saying,

15 Son of man, thy brethren, *even* thy brethren, the men of thy kindred, and all the house of Israel wholly *are* they, unto whom the inhabitants of Jerusalem have said, Get ye far from the LORD: unto us is this land given in possession.

16 Therefore say, Thus saith the Lord GOD, Although I have cast them far off among the heathen, and although I have scattered them among the countries, yet will I be to them as a little sanctuary in the countries where they shall come.

17 Therefore say, Thus saith the Lord GOD, I will even gather you from the people, and assemble you out of the countries where ye have been scattered, and I will give you the land of Israel.

18 And they shall come thither, and they shall take away all the detestable things thereof, and all the abominations thereof, from thence.

19 And I will give them one heart, and I will put a new spirit within you; and I will take the stony heart out of their flesh, and will give them an heart of flesh:

20 That they may walk in my statutes, and keep mine ordinances, and do them: and they shall be my people, and I will be their God.

21 But *as for them* whose heart walketh after the heart of their detestable things, and their abominations, I will recompense their way upon their own heads, saith the Lord GOD.

22 ¶ Then did the cherubims lift up their wings, and the wheels beside them; and the glory of the God of Israel *was* over them above.

23 And the glory of the LORD went up from the midst of the city, and stood upon the mountain, which *is* on the east-side of the city.

24 ¶ Afterwards the spirit took me up, and brought me in vision by the spirit of God into Chaldea, to them of the captivity: so the vision that I had seen went up from me.

25 Then I spake unto them of the captivity, all the things that the LORD had shewed me.

CHAP. XII.

Zedekiah's captivity signified.

THE word of the LORD also came unto me, saying,

2 Son of man, thou dwellest in the midst of a rebellious house, which have eyes to see, and see not; they

have ears to hear, and hear not: for they *are* a rebellious houſe.

3 Therefore thou, ſon of man, prepare thee ſtuff for removing, and remove by day in their ſight, and thou ſhalt remove from thy place to another place in their ſight: it may be they will conſider, though they *be* a rebellious houſe.

4 Then ſhalt thou bring forth thy ſtuff by day in their ſight, as ſtuff for removing: and thou ſhalt go forth at even in their ſight, as they that go forth into captivity.

5 Dig thou through the wall in their ſight, and carry out thereby.

6 In their ſight ſhalt thou bear *it* upon *thy* ſhoulders, *and* carry *it* forth in the twilight: thou ſhalt cover thy face that thou ſee not the ground: for I have ſet thee *for* a ſign unto the houſe of Iſrael.

7 And I did ſo as I was commanded: I brought forth my ſtuff by day, as ſtuff for captivity, and in the even I digged through the wall with mine hand; I brought *it* forth in the twilight, *and* I bare *it* upon *my* ſhoulder in their ſight.

8 ¶ And in the morning came the word of the LORD unto me, ſaying,

9 Son of man, hath not the houſe of Iſrael, the rebellious houſe, ſaid unto thee, What doeſt thou?

10 Say thou unto them, Thus ſaith the Lord GOD, This burden *concerneth* the princes in Jeruſalem, and all the houſe of Iſrael that *are* among them.

11 Say, I *am* your ſign: like as I have done, ſo ſhall it be done unto them: they ſhall remove *and* go into captivity.

12 And the prince that *is* among them ſhall bear upon *his* ſhoulder in the twilight, and ſhall go forth: they ſhall dig through the wall to carry out thereby: he ſhall cover his face that he ſee not the ground with *his* eyes.

13 My net alſo will I ſpread upon him, and he ſhall be taken in my ſnare; and I will bring him to Babylon *to* the land of the Chaldeans; yet ſhall he not ſee it, though he ſhall die there.

14 And I will ſcatter toward every wind all that *are* about him to help him, and all his bands, and I will draw out the ſword after them.

15 And they ſhall know that I *am* the LORD, when I ſhall ſcatter them among the nations, and diſperſe them in the countries.

16 But I will leave a few men of them from the ſword, from the famine, and from the peſtilence, that they may declare all their abominations among the heathen whither they come, and they ſhall know that I *am* the LORD.

17 ¶ Moreover, the word of the LORD came to me, ſaying,

18 Son of man, eat thy bread with quaking, and drink thy water with trembling and with carefulneſs;

19 And ſay unto the people of the land, Thus ſaith the Lord GOD, of the inhabitants of Jeruſalem, *and* of the land of Iſrael; They ſhall eat their bread with carefulneſs, and drink their water with aſtoniſhment that her land may be deſolate from all that is therein, becauſe of the violence of all them that dwell therein.

20 And the cities *that are* inhabited, ſhall be laid waſte, and the land ſhall be deſolate; and ye ſhall know that I *am* the LORD.

21 ¶ And the word of the LORD came unto me, ſaying,

22 Son of man, what *is* that proverb *that* ye have in the land of Iſrael, ſaying, The days are prolonged, and every viſion faileth?

23 Tell them therefore, Thus ſaith the Lord GOD, I will make this proverb to ceaſe, and they ſhall no more uſe it as a proverb in Iſrael; but ſay unto them, The days are at hand, and the effect of every viſion.

24 For there ſhall be no more any vain viſion, nor flattering divination within the houſe of Iſrael.

25 For I *am* the LORD: I will ſpeak, and the word that I ſhall ſpeak ſhall come to paſs; it ſhall be no more prolonged: for in your days, O rebellious houſe, will I ſay the word, and will perform it, ſaith the Lord GOD.

26 ¶ Again the word of the LORD came to me, ſaying,

27 Son of man, behold, *they of* the houſe of Iſrael ſay, The viſion that he ſeeth *is* for many days *to come*, and he prophecieth of the times *that are* far off.

28 Therefore ſay unto them, Thus ſaith the Lord GOD, There ſhall none of my words be prolonged any more, but the word which I have ſpoken ſhall be done, ſaith the Lord GOD.

CHAP. XIII.

The reproof of lying prophets.

AND the word of the LORD came unto me, ſaying,

2 Son of man, prophely againſt the prophets of Iſrael that prophely, and ſay thou unto them that prophely out of their own hearts, Hear ye the word of the LORD;

3 Thus ſaith the Lord GOD, Wo unto the fooliſh prophets, that follow their own ſpirit, and have ſeen nothing!

4 O Iſrael, thy prophets are like the foxes in the deſerts.

5 Ye have not gone up into the gaps, neither made up the hedge for the houſe of Iſrael, to ſtand in the battle in the day of the LORD.

6 They have ſeen vanity, and lying divination, ſaying, The LORD ſaith: and the LORD hath not ſent them; and they have made

to hope that they would confirm the word.

7 Have ye not seen a vain vision, and have ye not spoken a lying divination, whereas ye say, The LORD saith *it*, albeit I have not spoken?

8 Therefore thus saith the Lord GOD, Because ye have spoken vanity, and seen lies, therefore behold, I *am* against you, saith the Lord GOD.

9 And mine hand shall be upon the prophets that see vanity, and that divine lies: they shall not be in the assembly of my people, neither shall they be written in the writing of the house of Israel, neither shall they enter into the land of Israel, and ye shall know that I *am* the Lord GOD.

10 ¶ Because, even because they have seduced my people, saying, Peace, and *there was* no peace; and one built up a wall, and lo, others daubed it with untempered *morter*:

11 Say unto them which daub *it* with untempered *morter*, that it shall fall: there shall be an overflowing shower, and ye, O great hail-stones, shall fall, and a stormy wind shall rend *it*.

12 Lo, when the wall is fallen, shall it not be said unto you, Where *is* the daubing wherewith ye have daubed *it*?

13 Therefore thus saith the Lord GOD, I will even rend *it* with a stormy wind in my fury: and there shall be an overflowing shower in mine anger, and great hail-stones in *my* fury to consume *it*.

14 So will I break down the wall, that ye have daubed with untempered *morter*, and bring it down to the ground, so that the foundation thereof shall be discovered, and it shall fall, and ye shall be consumed in the midst thereof: and ye shall know that I *am* the LORD.

15 Thus will I accomplish my wrath upon the wall, and upon them that have daubed it with untempered *morter*, and will say unto you, The wall *is* no *more*, neither they that daubed it;

16 *To wit*, the prophets of Israel which prophesy concerning Jerusalem, and which see visions of peace for her, and *there is* no peace, saith the Lord GOD.

17 ¶ Likewise thou son of man, set thy face against the daughters of thy people, which prophesy out of their own heart; and prophesy thou against them,

18 And say, Thus saith the Lord GOD, Wo to the *women* that sew pillows to all arm-holes, and make kerchiefs upon the head of every stature to hunt souls: Will ye hunt the souls of my people, and will ye save the souls alive *that come* unto you?

19 And will ye pollute me among my people for handfuls of barley, and for pieces of bread, to slay the souls that should not die, and to save the souls alive that should not live by your lying to my people that hear *your* lies?

20 Wherefore thus saith the Lord GOD, Behold, I *am* against your pillows, wherewith ye there hunt the souls, to make *them* fly, and I will tear them from your arms, and will let the souls go, *even* the souls *that* ye hunt to make *them* fly.

21 Your kerchiefs also will I tear, and deliver my people out of your hand, and they shall be no more in your hand to be hunted, and ye shall know that I *am* the LORD.

22 Because with lies ye have made the heart of the righteous sad, whom I have not made sad; and strengthened the hands of the wicked, that he should not return from his wicked way, by promising him life:

23 Therefore ye shall see no *more* vanity, nor divine divinations; for I will deliver my people out of your hand, and ye shall know that I *am* the LORD.

CHAP. XIV.

Idolaters exhorted to repent.

THEN came certain of the elders of Israel unto me, and sat before me.

2 And the word of the LORD came unto me, saying,

3 Son of man, these men have set up their idols in their heart, and put the stumbling-block of their iniquity before their face: should I be enquired of at all by them?

4 Therefore speak unto them, and say unto them, Thus saith the Lord GOD, Every man of the house of Israel, that setteth up his idols in his heart, and putteth the stumbling-block of his iniquity before his face, and cometh to the prophet, I the LORD will answer him that cometh, according to the multitude of his idols;

5 That I may take the house of Israel in their own heart, because they are all estranged from me through their idols.

6 ¶ Therefore say unto the house of Israel, Thus saith the Lord GOD, Repent, and turn *yourselves* from your idols, and turn away your faces from all your abominations.

7 For every one of the house of Israel, or of the stranger that sojourneth in Israel, which separateth himself from me, and setteth up his idols in his heart, and putteth the stumbling-block of his iniquity before his face, and cometh to a prophet to enquire of him concerning me; I the LORD will answer him by myself:

8 And I will set my face against that man, and will make him a sign and a proverb, and I will cut him off from the midst of my people, and ye shall know that I *am* the LORD.

9 And if the prophet be deceived

when he hath ſpoken a thing, I the LORD have deceived that prophet, and I will ſtretch out my hand upon him, and will deſtroy him from the midſt of my people Iſrael.

10 And they ſhall bear the puniſhment of their iniquity: the puniſhment of the prophet ſhall be even as the puniſhment of him that ſeeketh *unto him*:

11 That the houſe of Iſrael may go no more aſtray from me, neither be polluted any more with all their tranſgreſſions: but that they may be my people, and I may be their God, ſaith the Lord GOD.

12 ¶ The word of the LORD came again to me, ſaying,

13 Son of man, when the land ſinneth againſt me by treſpaſſing grievouſly, then will I ſtretch out mine hand upon it, and will break the ſtaff of the bread thereof, and will ſend famine upon it, and will cut off man and beaſt from it.

14 Though theſe three men, Noah, Daniel, and Job were in it, they ſhould deliver *but* their own ſouls by their righteouſneſs, ſaith the Lord GOD.

15 ¶ If I cauſe noiſome beaſts to paſs through the land, and they ſpoil it, ſo that it be deſolate, that no man may paſs through becauſe of the beaſts:

16 *Though* theſe three men *were* in it, *as* I live, ſaith the Lord GOD, they ſhall deliver neither ſons nor daughters; they only ſhall be delivered, but the land ſhall be deſolate.

17 ¶ Or *if* I bring a ſword upon that land, and ſay, Sword, go through the land; ſo that I cut off man and beaſt from it:

18 Though theſe three men *were* in it, *as* I live, ſaith the Lord GOD, they ſhall deliver neither ſons nor daughters, but they only ſhall be delivered themſelves.

19 ¶ Or *if* I ſend a peſtilence into that land, and pour out my fury upon it in blood, to cut off from it man and beaſt:

20 Though Noah, Daniel, and Job *were* in it, *as* I live, ſaith the Lord GOD, they ſhall deliver neither ſons nor daughters; they ſhall *but* deliver their own ſouls by their righteouſneſs.

21 For thus ſaith the Lord GOD, How much more when I ſend my four ſore judgments upon Jeruſalem, the ſword, and the famine, and the noiſome beaſt, and the peſtilence, to cut off from it man and beaſt?

22 ¶ Yet behold, therein ſhall be left a remnant that ſhall be brought forth, *both* ſons and daughters: behold, they ſhall come forth unto you, and ye ſhall ſee their way, and their doings: and ye ſhall be comforted concerning the evil that I have brought upon Jeruſalem, *even* concerning all that I have brought upon it.

23 And they ſhall comfort you when ye ſee their ways and their doings: and ye ſhall know that I have not done without cauſe all that I have done in it, ſaith the Lord GOD.

CHAP. XV.

The rejection of Jeruſalem.

AND the word of the LORD came unto me, ſaying,

2 Son of man, What is the vine-tree more than any tree, *or than a* branch which is among the trees of the foreſt?

3 Shall wood be taken thereof to do any work? or will *men* take a pin of it to hang any veſſel thereon?

4 Behold, it is caſt into the fire for fewel; the fire devoureth both the ends of it, and the midſt of it is burnt: is it meet for *any* work?

5 Behold, when it was whole it was meet for no work: how much leſs ſhall it be meet yet for *any* work, when the fire hath devoured it, and it is burned?

6 ¶ Therefore thus ſaith the Lord GOD, As the vine-tree among the trees of the foreſt, which I have given to the fire for fewel, ſo will I give the inhabitants of Jeruſalem.

7 And I will ſet my face againſt them, they ſhall go out from *one* fire, and *another* fire ſhall devour them: and ye ſhall know that I *am* the LORD, when I ſet my face againſt them.

8 And I will make the land deſolate, becauſe they have committed a treſpaſs, ſaith the Lord GOD.

CHAP. XVI.

God's love to Jeruſalem.

AGain the word of the LORD came unto me, ſaying,

2 Son of man, cauſe Jeruſalem to know her abominations,

3 And ſay, Thus ſaith the Lord GOD unto Jeruſalem, Thy birth, and thy nativity *is* of the land of Canaan, thy father *was* an Amorite, and thy mother an Hittite.

4 And *as for* thy nativity in the day thou waſt born, thy navel was not cut, neither waſt thou waſhed in water to ſupple *thee*: thou waſt not ſalted at all, nor ſwaddled at all.

5 None eye pitied thee, to do any of theſe unto thee, to have compaſſion upon thee; but thou waſt caſt out in the open field, to the loathing of thy perſon, in the day that thou waſt born.

6 ¶ And when I paſſed by thee, and ſaw thee polluted in thine own blood, I ſaid unto thee *when thou waſt* in thy blood, Live: yea, I ſaid unto thee *when thou waſt* in thy blood, Live.

7 I have cauſed thee to multiply as the bud of the field, and thou haſt increaſed and waxen great, and thou art come to excellent ornaments: *thy* breaſts are faſhioned, and thine hair is grown, whereas thou *waſt* naked and bare.

8 Now when I passed by thee, and looked upon thee, behold, thy time *was* the time of love, and I spread my skirt over thee, and covered thy nakedness: yea, I sware unto thee, and entered into a covenant with thee, saith the Lord GOD, and thou becamest mine.

9 Then washed I thee with water: yea, I throughly washed away thy blood from thee, and I anointed thee with oil.

10 I clothed thee also with broidered work, and shod thee with badgers skin, and I girded thee about with fine linen, and I covered thee with silk.

11 I decked thee also with ornaments, and I put bracelets upon thine hands, and a chain on thy neck.

12 And I put a jewel on thy forehead, and ear-rings in thine ears, and a beautiful crown upon thine head.

13 Thus wast thou decked with gold and silver, and thy raiment *was of* fine linen, and silk, and broidered work; thou didst eat fine flour, and honey, and oil: and thou wast exceeding beautiful, and thou didst prosper into a kingdom.

14 And thy renown went forth among the heathen for thy beauty: for it *was* perfect through my comeliness which I had put upon thee, saith the Lord GOD.

15 ¶ But thou didst trust in thine own beauty, and playedst the harlot because of thy renown, and pouredst out thy fornications on every one that passed by, his it was.

16 And of thy garments thou didst take, and deckedst thy high places with divers colours, and playedst the harlot thereupon: *the like things* shall not come, neither shall it be *so*.

17 Thou hast also taken thy fair jewels of my gold and of my silver, which I had given thee, and madest to thyself images of men, and didst commit whoredom with them,

18 And tookedst thy broidered garments, and coveredst them: and thou hast set mine oil and mine incense before them.

19 My meat also which I gave thee fine flour, and oil, and honey, *wherewith* I fed thee, thou hast even set it before them for a sweet savour: and *thus* it was, saith the Lord GOD.

20 Moreover, thou hast taken thy sons and thy daughters, whom thou hast born unto me, and these hast thou sacrificed unto them to be devoured: *is this* of thy whoredoms a small matter,

21 That thou hast slain my children, and delivered them to cause them to pass through *the fire* for them?

22 And in all thine abominations and thy whoredoms thou hast not remembered the days of thy youth, when thou wast naked and bare, *and* wast polluted in thy blood.

23 And it came to pass after all thy wickedness (wo, wo unto thee, saith the Lord GOD,)

24 *That* thou hast also built unto thee an eminent place, and hast made thee an high place in every street.

25 Thou hast built thy high place at every head of the way, and hast made thy beauty to be abhorred, and hast opened thy feet to every one that passed by, and multiplied thy whoredoms.

26 Thou hast also committed fornication with the Egyptians thy neighbours, great of flesh, and hast increased thy whoredoms, to provoke me to anger.

27 Behold therefore, I have stretched out my hand over thee, and have diminished thine ordinary *food*, and delivered thee unto the will of them that hate thee, the daughters of the Philistines, *which are* ashamed of thy lewd way.

28 Thou hast played the whore also with the Assyrians, because thou wast unsatiable: yea, thou hast played the harlot with them, and yet couldest not be satisfied.

29 Thou hast moreover multiplied thy fornication in the land of Canaan unto Chaldea, and yet thou wast not satisfied herewith.

30 How weak is thine heart, saith the Lord GOD, seeing thou doest all these *things*, the work of an imperious whorish woman?

31 In that thou buildest thine eminent place in the head of every way, and makest thine high place in every street, and hast not been as an harlot (in that thou scornest hire)

32 *But as* a wife that committeth adultery, *which* taketh strangers instead of her husband.

33 They give gifts to all whores, but thou givest thy gifts to all thy lovers, and hirest them, that they may come unto thee on every side for thy whoredom.

34 And the contrary is in thee from *other* women in thy whoredoms, whereas none followeth thee to commit whoredoms: and in that thou givest a reward, and no reward is given unto thee, therefore thou art contrary.

35 ¶ Wherefore, O harlot, hear the word of the LORD.

36 Thus saith the Lord GOD, Because thy filthiness was poured out, and thy nakedness discovered through thy whoredoms with thy lovers, and with all the idols of thy abominations, and by the blood of thy children, which thou didst give unto them;

37 Behold, therefore, I will gather all thy lovers, with whom thou hast taken pleasure, and all *them* that thou hast loved, with all *them* that thou hast hated: I will even gather them round about against thee, and will

Digitized by Google

discover thy nakedness unto them, that they may see all thy nakedness.

38 And I will judge thee, as women that break wedlock, and shed blood, are judged; and I will give thee blood in fury and jealousy.

39 And I will also give thee into their hand, and they shall throw down thine eminent place, and shall break down thy high places: they shall strip thee also of thy clothes, and shall take thy fair jewels, and leave thee naked and bare.

40 They shall also bring up a company against thee, and they shall stone thee with stones, and thrust thee through with their swords.

41 And they shall burn thine houses with fire, and execute judgments upon thee in the sight of many women: and I will cause thee to cease from playing the harlot, and thou also shalt give no hire any more.

42 So will I make my fury towards thee to rest, and my jealousy shall depart from thee, and I will be quiet and will be no more angry.

43 Because thou hast not remembered the days of thy youth, but hast fretted me in all these *things*; behold therefore, I also will recompense thy way upon *thine* head, saith the Lord GOD, and thou shalt not commit this lewdness, above all thine abominations.

44 ¶ Behold, every one that useth proverbs, shall use *this* proverb against thee, saying, *As is* the mother, *so is* her daughter.

45 Thou *art* thy mother's daughter, that lotheth her husband and her children, and thou *art* the sister of thy sisters, which lothed their husbands, and their children: your mother *was an* Hittite, and your father an Amorite.

46 And thine elder sister *is* Samaria, she and her daughters that dwell at thy left hand: and thy younger sister that dwelleth at thy right hand, *is* Sodom and her daughters.

47 Yet hast thou not walked after their ways, nor done after their abominations: but as *if that were* a very little *thing*, thou wast corrupted more than they in all thy ways.

48 *As* I live, saith the Lord GOD, Sodom thy sister hath not done, she nor her daughters, as thou hast done, thou and thy daughters.

49 Behold, this was the iniquity of thy sister Sodom, pride, fulness of bread, and abundance of idleness was in her and in her daughters, neither did she strengthen the hand of the poor and needy.

50 And they were haughty, and committed abomination before me: therefore I took them away as I saw *good*.

51 Neither hath Samaria committed half of thy sins; but thou hast multiplied thine abominations more than they, and hast justified thy sisters in all thine abominations which thou hast done.

52 Thou also which hast judged thy sisters, bear thine own shame for thy sins that thou hast committed more abominable than they: they are more righteous than thou: yea, be thou confounded also, and bear thy shame, in that thou hast justified thy sisters.

53 When I shall bring again their captivity, the captivity of Sodom and her daughters, and the captivity of Samaria and her daughters, then *will* I bring again the captivity of thy captives in the midst of them:

54 That thou mayest bear thine own shame, and mayest be confounded in all that thou hast done, in that thou art a comfort unto them.

55 When thy sisters, Sodom and her daughters, shall return to their former estate, and Samaria and her daughters shall return to their former estate, then thou and thy daughters shall return to your former estate.

56 For thy sister Sodom was not mentioned by thy mouth in the day of thy pride:

57 Before thy wickedness was discovered, as at the time of *thy* reproach of the daughters of Syria, and all *that are* round about her, the daughters of the Philistines which despise thee round about.

58 Thou hast borne thy lewdness, and thine abominations, saith the LORD.

59 For thus saith the Lord GOD, I will even deal with thee as thou hast done, which hast despised the oath in breaking the covenant.

60 ¶ Nevertheless, I will remember my covenant with thee in the days of thy youth, and I will establish unto thee an everlasting covenant.

61 Then thou shalt remember thy ways, and be ashamed, when thou shalt receive thy sisters, thine elder and thy younger: and I will give them unto thee for daughters, but not by thy covenant.

62 And I will establish my covenant with thee, and thou shalt know that I *am* the LORD:

63 That thou mayest remember, and be confounded, and never open thy mouth any more, because of thy shame, when I am pacified toward thee for all that thou hast done, saith the Lord GOD.

CHAP. XVII.

The two eagles and the vine.

AND the word of the LORD came unto me, saying,

2 Son of man, put forth a riddle, and speak a parable unto the house of Israel;

3 And say, thus saith the Lord GOD, A great eagle with great wings, long-winged, full of feathers, which had divers colours, came unto Lebanon, and took the highest branch of the cedar:

4 He cropped off the top of his young twigs, and carried it into a land of traffick; he set it in a city of merchants.

Digitized by Google

5 He took also of the seed of the land, and planted it in a fruitful field, he placed *it* by great waters, *and* set it *as* a willow-tree.

6 And it grew, and became a spreading vine of low stature, whose branches turned toward him, and the roots thereof were under him: so it became a vine, and brought forth branches, and shot forth sprigs.

7 There was also another great eagle with great wings and many feathers; and behold, this vine did bend her roots towards him, and shot forth her branches toward him that he might water it by the furrows of her plantation.

8 It was planted in a good soil by great waters, that it might bring forth branches, and that it might bear fruit, that it might be a goodly vine.

9 Say thou, Thus saith the Lord GOD, Shall it prosper? shall he not pull up the roots thereof, and cut off the fruit thereof, that it wither? it shall wither in all the leaves of her spring, even without great power, or many people to pluck it up by the roots thereof.

10 Yea, behold, *being* planted, shall it prosper? shall it not utterly wither, when the east-wind toucheth it? it shall wither in the furrows where it grew.

11 ¶ Moreover, the word of the LORD came unto me, saying,

12 Say now to the rebellious house, Know ye not what these *things mean?* tell *them*, Behold, the king of Babylon is come to Jerusalem, and hath taken the king thereof, and the princes thereof, and led them with him to Babylon;

13 And hath taken of the king's seed, and made a covenant with him, and hath taken an oath of him: he hath also taken the mighty of the land:

14 That the kingdom might be base, that it might not lift itself up, *but* that by keeping of his covenant it might stand.

15 But he rebelled against him in sending his ambassadors into Egypt, that they might give him horses and much people: shall he prosper? shall he escape that doeth such *things?* or shall he break the covenant, and be delivered?

16 *As* I live, saith the Lord GOD, surely in the place *where* the king *dwelleth* that made him king, whose oath he despised, and whose covenant he brake, *even* with him, in the midst of Babylon he shall die.

17 Neither shall Pharaoh with *his* mighty army and great company make for him in the war by casting up mounts, and building forts, to cut off many persons.

18 Seeing he despised the oath, by breaking the covenant (when lo, he had given his hand) and hath done all these *things*, he shall not escape.

19 Therefore thus saith the Lord GOD, *As* I live, surely mine oath that he hath despised, and my covenant that he hath broken, even it will I recompense upon his own head.

20 And I will spread my net upon him, and he shall be taken in my snare, and I will bring him to Babylon, and will plead with him there for his trespass that he hath trespassed against me.

21 And all his fugitives with all his bands shall fall by the sword, and *they* that remain shall be scattered towards all winds: and ye shall know that I the LORD have spoken *it*.

22 ¶ Thus saith the Lord GOD, I will also take of the highest branch of the high cedar, and will set *it*, I will crop off from the top of his young twigs a tender one, and will plant *it* upon an high mountain and eminent.

23 In the mountain of the height of Israel will I plant it: and it shall bring forth boughs, and bear fruit, and be a goodly cedar: and under it shall dwell all fowl of every wing in the shadow of the branches thereof shall they dwell.

24 And all the trees of the field shall know that I the LORD have brought down the high tree, have exalted the low tree, have dried up the green tree, and have made the dry tree to flourish: I the LORD have spoken and have done *it*.

CHAP. XVIII.

The unjust parable of sour grapes.

THE word of the LORD came unto me again, saying,

2 What mean ye, that ye use this proverb concerning the land of Israel, saying, The fathers have eaten *sour* grapes, and the children's teeth are set on edge?

3 *As* I live, saith the Lord GOD, ye shall not have *occasion* any more to use this proverb in Israel.

4 Behold, all souls are mine; as the soul of the father, so also the soul of the son is mine: the *soul* that sinneth, it shall die.

5 ¶ But if a man be just, and do that which is lawful and right,

6 *And* hath not eaten upon the mountains, neither hath lift up his eyes to the idols of the house of Israel, neither hath defiled his neighbour's wife, neither hath come near to a menstruous woman,

7 And hath not oppressed any, *but* hath restored to the debtor his pledge, hath spoiled none by violence, hath given his bread to the hungry, and hath covered the naked with a garment,

8 He *that* hath not given forth upon usury, neither hath taken any increase, *that* hath withdrawn his hand from iniquity, hath executed true judgment between man and man,

9 Hath walked in my statutes, and hath kept my judgments to deal truly; he *is* just, he shall surely live, saith the Lord GOD.

10 ¶ If he beget a son *that is a rob-*

ber, a shedder of blood, and *that* doeth the like to *any* one of these *things*,

11 And that doeth not any of those *duties*, but even hath eaten upon the mountains, and defiled his neighbour's wife,

12 Hath oppressed the poor and needy, hath spoiled by violence, hath not restored the pledge, and hath lifted up his eyes to the idols, hath committed abomination,

13 Hath given forth upon usury, and hath taken increase: shall he then live? he shall not live: he hath done all these abominations, he shall surely die, his blood shall be upon him.

14 ¶ Now lo, *if* he beget a son that seeth all his father's sins which he hath done, and considereth, and doeth not such like,

15 *That* hath not eaten upon the mountains, neither hath lift up his eyes to the idols of the house of Israel, hath not defiled his neighbour's wife,

16 Neither hath oppressed any: hath not withholden the pledge, neither hath spoiled by violence, *but* hath given his bread to the hungry, and hath covered the naked with a garment,

17 *That* hath taken off his hand from the poor, *that* hath not received usury nor increase, hath executed my judgments, hath walked in my statutes; he shall not die for the iniquity of his father, he shall surely live.

18 *As for* his father, because he cruelly oppressed, spoiled his brother by violence, and did *that* which *is* not good among his people, lo, even he shall die in his iniquity.

19 ¶ Yet say ye, Why? doth not the son bear the iniquity of the father? when the son hath done that which is lawful and right, *and* hath kept all my statutes, and hath done them, he shall surely live.

20 The soul that sinneth, it shall die: the son shall not bear the iniquity of the father, neither shall the father bear the iniquity of the son: the righteousness of the righteous shall be upon him, and the wickedness of the wicked shall be upon him.

21 But if the wicked will turn from all his sins that he hath committed, and keep all my statutes, and do that which is lawful and right, he shall surely live, he shall not die.

22 All his transgressions that he hath committed, they shall not be mentioned unto him: in his righteousness that he hath done, he shall live.

23 Have I any pleasure at all that the wicked should die? saith the Lord GOD: *and* not that he should return from his ways and live?

24 ¶ But when the righteous turneth away from his righteousness, and committeth iniquity, *and* doeth according to all the abominations that the wicked *man* doeth, shall he live? all his righteousness that he hath done shall not be mentioned; in his trespass that he hath trespassed, and in his sin that he hath sinned, in them shall he die.

25 ¶ Yet ye say, The way of the Lord is not equal. Hear now, O house of Israel, is not my way equal? are not your ways unequal?

26 When a righteous *man* turneth away from his righteousness, and committeth iniquity, and dieth in them; for his iniquity that he hath done, shall he die.

27 Again, when the wicked *man* turneth away from his wickedness that he hath committed, and doeth that which is lawful and right, he shall save his soul alive.

28 Because he considereth, and turneth away from all his transgressions that he hath committed, he shall surely live, he shall not die.

29 Yet saith the house of Israel, The way of the Lord is not equal. O house of Israel, are not my ways equal? are not your ways unequal?

30 Therefore I will judge you, O house of Israel, every one according to his ways, saith the Lord GOD: repent, and turn *yourselves* from all your transgressions; so iniquity shall not be your ruin.

31 ¶ Cast away from you all your transgressions, whereby ye have transgressed, and make you a new heart, and a new spirit; for why will ye die, O house of Israel?

32 For I have no pleasure in the death of him that dieth, saith the Lord GOD: wherefore, turn *yourselves*, and live ye.

CHAP. XIX.

The parable of Lion's whelps.

MOreover, take thou up a lamentation for the princes of Israel,

2 And say, What *is* thy mother? a lioness: she lay down among lions, she nourished her whelps among young lions.

3 And she brought up one of her whelps: it became a young lion, and it learned to catch the prey, it devoured men.

4 The nations also heard of him, he was taken in their pit, and they brought him with chains unto the land of Egypt.

5 Now when she saw that she had waited, *and* her hope was lost, then she took another of her whelps, *and* made him a young lion.

6 And he went up and down among the lions, he became a young lion, and learned to catch the prey, *and* devoured men.

7 And he knew their desolate palaces, and he laid waste their cities and the land was desolate, and the fulness thereof by the noise of his roaring.

8 Then the nations set against him on every side from the provinces, and spread their net over him: he was taken in their pit.

9 And they put him in ward in

chains, and brought him to the king of Babylon; they brought him into holds, that his voice should no more be heard upon the mountains of Israel.

10 ¶ Thy mother *is* like a vine in thy blood, planted by the waters, she was fruitful and full of branches by reason of many waters.

11 And she had strong rods for the sceptres of them that bear rule, and her stature was exalted among the thick branches, and she appeared in her height with the multitude of her branches.

12 But she was plucked up in fury, she was cast down to the ground, and the east-wind dried up her fruit: her strong rods were broken and withered, the fire consumed them.

13 And now she *is* planted in the wilderness, in a dry and thirsty ground.

14 And fire is gone out of a rod of her branches, *which* hath devoured her fruit, so that she hath no strong rod *to be* a sceptre to rule: this *is* a lamentation, and shall be for a lamentation.

CHAP. XX.

History of Israel's rebellions.

AND it came to pass in the seventh year, in the fifth *month*, the tenth *day* of the month, *that* certain of the elders of Israel came to enquire of the LORD, and sat before me.

2 Then came the word of the LORD unto me, saying,

3 Son of man, speak unto the elders of Israel, and say unto them, Thus saith the Lord GOD, Are ye come to enquire of me? *as* I live, saith the Lord GOD, I will not be enquired of by you.

4 Wilt thou judge them, son of man, wilt thou judge *them?* cause them to know the abominations of their fathers:

5 ¶ And say unto them, Thus saith the Lord GOD, In the day when I chose Israel, and lifted up mine hand unto the seed of the house of Jacob, and made myself known unto them in the land of Egypt, when I lifted up mine hand unto them, saying, I *am* the LORD your God,

6 In the day *that* I lifted up mine hand unto them to bring them forth of the land of Egypt, into a land that I had espied for them, flowing with milk and honey, which *is* the glory of all lands:

7 Then said I unto them, Cast ye away every man the abominations of his eyes, and defile not yourselves with the idols of Egypt: I *am* the LORD your God.

8 But they rebelled against me, and would not hearken unto me: they did not every man cast away the abominations of their eyes, neither did they forsake the idols of Egypt: then I said, I will pour out my fury upon them, to accomplish my anger against them in the midst of the land of Egypt.

9 But I wrought for my name's sake, that it should not be polluted before the heathen, among whom they *were*, in whose sight I made myself known unto them, in bringing them forth out of the land of Egypt.

10 ¶ Wherefore I caused them to go forth out of the land of Egypt, and brought them into the wilderness.

11 And I gave them my statutes, and shewed them my judgments, which *if* a man do, he shall even live in them.

12 Moreover also, I gave them my sabbaths, to be a sign between me and them, that they might know that I *am* the LORD that sanctify them.

13 But the house of Israel rebelled against me in the wilderness: they walked not in my statutes, and they despised my judgments, which *if* a man do, he shall even live in them; and my sabbaths they greatly polluted: then I said, I would pour out my fury upon them in the wilderness to consume them.

14 But I wrought for my name's sake, that it should not be polluted before the heathen, in whose sight I brought them out.

15 Yet also I lifted up my hand unto them in the wilderness, that I would not bring them into the land which I had given *them*, flowing with milk and honey, which *is* the glory of all lands:

16 Because they despised my judgments, and walked not in my statutes, but polluted my sabbaths: for their heart went after their idols.

17 Nevertheless, mine eye *spared* them from destroying them, neither did I make an end of them in the wilderness.

18 But I said unto their children in the wilderness, Walk ye not in the statutes of your fathers, neither observe their judgments, nor defile yourselves with their idols.

19 I *am* the LORD your God; walk in my statutes, and keep my judgments, and do them:

20 And hallow my sabbaths; and they shall be a sign between me and you, that ye may know that I *am* the LORD your God.

21 Notwithstanding the children rebelled against me: they walked not in my statutes, neither kept my judgments to do them, which *if* a man do, he shall even live in them; they polluted my sabbaths: then I said I would pour out my fury upon them, to accomplish mine anger against them in the wilderness.

22 Nevertheless, I withdrew mine hand, and wrought for my name's sake, that it should not be polluted in the sight of the heathen, in whose sight I brought them forth.

23 I lifted up mine hand unto them also in the wilderness that I would scatter them among the hea-

Digitized by Google

then, and disperse them through the countries;

24 Because they had not executed my judgments, but had despised my statutes, and had polluted my sabbaths, and their eyes were after their father's idols

25 Wherefore I gave them also statutes *that were* not good, and judgments whereby they should not live.

26 And I polluted them in their own gifts, in that they caused to pass through *the fire* all that openeth the womb, that I might make them desolate, to the end that they might know that I *am* the LORD.

27 ¶ Therefore, son of man, speak unto the house of Israel, and say unto them, Thus saith the Lord GOD, Yet in this your fathers have blasphemed me, in that they have committed a trespass against me.

28 *For* when I had brought them into the land *for* the which I lifted up mine hand to give it to them, then they saw every high hill, and all the thick trees, and they offered there their sacrifices, and there they presented the provocation of their offering: there also they made their sweet savour, and poured out there their drink-offerings.

29 Then I said unto them, What *is* the high place whereunto ye go? and the name thereof is called Bamah unto this day.

30 Wherefore say unto the house of Israel, Thus saith the Lord GOD, Are ye polluted after the manner of your fathers? and commit ye whoredom after their abominations?

31 For when ye offer your gifts, when ye make your sons to pass through the fire, ye pollute yourselves with all your idols even unto this day: and shall I be enquired of by you, O house of Israel? *As* I live, saith the Lord GOD, I will not be enquired of by you.

32 And that which cometh into your mind, shall not be at all, that ye say, We will be as the heathen, as the families of the countries, to serve wood and stone.

33 ¶ *As* I live, saith the Lord GOD, surely with a mighty hand, and with a stretched out arm, and with fury poured out, will I rule over you.

34 And I will bring you out from the people, and will gather you out of the countries wherein ye are scattered, with a mighty hand, and with a stretched out arm, and with fury poured out.

35 And I will bring you into the wilderness of the people, and there will I plead with you face to face.

36 Like as I pleaded with your fathers in the wilderness of the land of Egypt, so will I plead with you, saith the Lord GOD.

37 And I will cause you to pass under the rod, and I will bring you into the bond of the covenant.

38 And I will purge out from among you the rebels, and them that transgress against me: I will bring them forth out of the country where they sojourn, and they shall not enter into the land of Israel, and ye shall know that I *am* the LORD.

39 As for you, O house of Israel, thus saith the Lord GOD, Go ye, serve ye every one his idols, and hereafter *also*, if ye will not hearken unto me: but pollute ye my holy Name no more with your gifts, and with your idols.

40 For in mine holy mountain, in the mountain of the height of Israel, saith the Lord GOD, there shall all the house of Israel, all of them in the land serve me: there will I accept them, and there will I require your offerings, and the first-fruits of your oblations, with all your holy things.

41 I will accept you with your sweet savour, when I bring you out from the people, and gather you out of the countries wherein ye have been scattered, and I will be sanctified in you before the heathen.

42 And ye shall know that I *am* the LORD, when I shall bring you into the land of Israel, into the country *for* the which I lifted up mine hand to give it to your fathers.

43 And there shall ye remember your ways, and all your doings, wherein ye have been defiled, and ye shall lothe yourselves in your own sight, for all your evils that ye have committed.

44 And ye shall know that I *am* the LORD, when I have wrought with you for my name's sake, not according to your wicked ways, nor according to your corrupt doings, O ye house of Israel, saith the Lord GOD.

45 ¶ Moreover, the word of the LORD came unto me, saying,

46 Son of man, set thy face toward the south, and drop *thy word* toward the south, and prophesy against the forest of the south-field;

47 And say to the forest of the south, Hear the word of the LORD, Thus saith the Lord GOD, Behold, I will kindle a fire in thee, and it shall devour every green tree in thee, and every dry tree: the flaming flame shall not be quenched, and all faces from the south to the north shall be burnt therein.

48 And all flesh shall see that I the LORD have kindled it: it shall not be quenched.

49 Then said I, Ah Lord GOD, they say of me, Doth he not speak parables?

CHAP. XXI.

A prophecy against Jerusalem.

AND the word of the LORD came unto me, saying,

2 Son of man, set thy face toward Jerusalem, and drop *thy word* to-

ward the holy places, and propheſy againſt the land of Iſrael,

3 And ſay to the land of Iſrael, Thus ſaith the LORD, Behold, I *am* againſt thee, and will draw forth my ſword out of his ſheath, and will cut off from thee the righteous and the wicked.

4 Seeing then that I will cut off from thee the righteous and the wicked, therefore ſhall my ſword go forth out of his ſheath againſt all fleſh from the ſouth to the north:

5 That all fleſh may know that I the LORD have drawn forth my ſword out of his ſheath: it ſhall not return any more.

6 Sigh therefore, thou ſon of man, with the breaking of *thy* loins; and with bitterneſs ſigh before their eyes.

7 And it ſhall be, when they ſay unto thee, Wherefore ſigheſt thou? that thou ſhalt anſwer, For the tidings, becauſe it cometh: and every heart ſhall melt, and all hands ſhall be feeble, and every ſpirit ſhall faint, and all knees ſhall be weak *as* water: behold, it cometh, and ſhall be brought to paſs, ſaith the Lord GOD.

8 ¶ Again, the word of the LORD came unto me, ſaying,

9 Son of man, propheſy and ſay, Thus ſaith the LORD, Say, A ſword, a ſword is ſharpened, and alſo furbiſhed.

10 It is ſharpened to make a ſore ſlaughter, it is furbiſhed that it may glitter: ſhould we then make mirth? it contemneth the rod of my ſon *as* every tree.

11 And he hath given it to be furbiſhed, that it may be handled: the ſword is ſharpened, and it is furbiſhed to give it into the hand of the ſlayer.

12 Cry and howl, ſon of man, for it ſhall be upon my people, it *ſhall be* upon all the princes of Iſrael: terrors, by reaſon of the ſword, ſhall be upon my people: ſmite therefore upon *thy* thigh.

13 Becauſe *it is* a trial, and what if *the ſword* contemn even the rod? it ſhall be no *more*, ſaith the Lord GOD.

14 Thou therefore, ſon of man, propheſy, and ſmite *thine* hand, together, and let the ſword be doubled the third time, the ſword of the ſlain, it *is* the ſword of the great *men that are* ſlain, which entereth into their privy chambers.

15 I have ſet the point of the ſword againſt all their gates, that *their* heart may faint, and *their* ruins be multiplied: ah, *it is* made bright, *it is* wrapt up for the ſlaughter.

16 Go thee one way or other, *either* on the right hand, or on the left, whitherſoever thy face *is* ſet.

17 I will alſo ſmite mine hands together, and I will cauſe my fury to reſt: I the LORD have ſaid *it*.

18 ¶ The word of the LORD came unto me again, ſaying,

19 Alſo, thou ſon of man, appoint thee two ways, that the ſword of the king of Babylon may come: both twain ſhall come forth out of one land, and chooſe thou a place, chooſe *it* at the head of the way to the city.

20 Appoint a way, that the ſword may come to Rabbath of the Ammonites, and to Judah in Jeruſalem the defenced.

21 For the king of Babylon ſtood at the parting of the way, at the head of the two ways, to uſe divination: he made *his* arrows bright, he conſulted with images, he looked in the liver.

22 At his right hand was the divination for Jeruſalem to appoint captains, to open the mouth in the ſlaughter, to lift up the voice with ſhouting, to appoint *battering* rams againſt the gates, to caſt a mount, *and* to build a fort.

23 And it ſhall be unto them as a falſe divination in their ſight, to them that have ſworn oaths: but he will call to remembrance the iniquity, that they may be taken.

24 Therefore thus ſaith the Lord GOD, Becauſe ye have made your iniquity to be remembered, in that your tranſgreſſions are diſcovered, ſo that in all your doings your ſins do appear: becauſe, *I ſay*, that ye are come to remembrance, ye ſhall be taken with the hand.

25 ¶ And thou profane wicked prince of Iſrael, whoſe day is come, when iniquity *ſhall have* an end,

26 Thus ſaith the Lord GOD, Remove the diadem, and take off the crown: this *ſhall* not *be* the ſame, exalt *him that is* low, and abaſe *him that is* high.

27 I will overturn, overturn, overturn it, and it ſhall be no *more*, until he come whoſe right it is, and I will give it *him*.

28 ¶ And thou, ſon of man, propheſy and ſay, Thus ſaith the Lord GOD concerning the Ammonites, and concerning their reproach; even ſay thou, The ſword, the ſword *is* drawn: for the ſlaughter *it is* furbiſhed, to conſume becauſe of the glittering:

29 Whiles they ſee vanity unto thee, whiles they divine a lie unto thee, to bring thee upon the necks of *them that are* ſlain, of the wicked whoſe day is come, when their iniquity *ſhall have* an end.

30 Shall I cauſe *it* to return into his ſheath? I will judge thee in the place where thou waſt created, in the land of thy nativity.

31 And I will pour out mine indignation upon thee, I will blow againſt thee in the fire of my wrath, and deliver thee into the hand of brutiſh men, *and* ſkilful to deſtroy.

32 Thou ſhalt be for fewel to the fire: thy blood ſhall be in the midſt of the land, thou ſhalt be no *more* remembered; for I the LORD have ſpoken *it*.

Digitized by Google

CHAP. XXII.

Catalogue of sins in Jerusalem.

MOreover, the word of the LORD came unto me, saying,

2 Now thou, son of man, wilt thou judge, wilt thou judge the bloody city? yea, thou shalt shew her all her abominations.

3 Then say thou, Thus saith the Lord GOD, The city sheddeth blood in the midst of it, that her time may come, and maketh idols against herself to defile herself.

4 Thou art become guilty in thy blood that thou hast shed, and hast defiled thy self in thine idols which thou hast made, and thou hast caused thy days to draw near, and art come even unto thy years, therefore have I made thee a reproach unto the heathen, and a mocking to all countries.

5 *Those that be* near, and *those that be* far from thee, shall mock thee, *which are* infamous *and* much vexed.

6 Behold, the princes of Israel, every one were in thee to their power to shed blood.

7 In thee have they set light by father and mother: in the midst of thee have they dealt by oppression with the stranger: in thee have they vexed the fatherless and the widow.

8 Thou hast despised mine holy things, and hast prophaned my sabbaths.

9 In thee are men that carry tales to shed blood: and in thee they eat upon the mountains: in the midst of thee they commit lewdness.

10 In thee have they discovered their fathers nakedness: in thee have they humbled her that was set apart for pollution.

11 And one hath committed abomination with his neighbours wife, and another hath lewdly defiled his daughter in law, and another in thee hath humbled his sister, his father's daughter.

12 In thee have they taken gifts to shed blood: thou hast taken usury and increase, and thou hast greedily gained of thy neighbours by extortion, and hast forgotten me, saith the Lord GOD.

13 ¶ Behold therefore I have smitten mine hand at thy dishonest gain which thou hast made, and at thy blood which hath been in the midst of thee.

14 Can thine heart endure, or can thine hands be strong in the days that I shall deal with thee? I the LORD have spoken *it*, and will do *it*.

15 And I will scatter thee among the heathen, and disperse thee in the countries, and will consume thy filthiness out of thee.

16 And thou shalt take thine inheritance in thy self in the sight of the heathen, and thou shalt know that I *am* the LORD.

17 And the word of the LORD came unto me, saying,

18 Son of man the house of Israel is to me become dross, all they *are* brass, and tin, and iron, and lead, in the midst of the furnace, they are *even* the dross of silver.

19 Therefore thus saith the Lord GOD, Because ye are all become dross, behold therefore I will gather you into the midst of Jerusalem.

20 As they gather silver, and brass, and iron, and lead, and tin, into the midst of the furnace, to blow the fire upon it, to melt *it*; so will I gather *you* in mine anger, and in my fury, and I will leave *you* there, and melt you.

21 Yea, I will gather you, and blow upon you in the fire of my wrath, and ye shall be melted in the midst thereof.

22 As silver is melted in the midst of the furnace, so shall ye be melted in the midst thereof; and ye shall know that I the LORD have poured out my fury upon you.

23 ¶ And the word of the LORD came unto me, saying,

24 Son of man, say unto her, Thou art the land *that* is not cleansed, nor rained upon in the day of indignation.

25 *There is a* conspiracy of her prophets in the midst thereof, like a roaring lion ravening the prey: they have devoured souls; they have taken the treasure and precious things: they have made her many widows in the midst thereof.

26 Her priests have violated my law, and have prophaned mine holy things: they have put no difference between the holy and prophane, neither have they shewed *difference* between the unclean and the clean, and have hid their eyes from my sabbaths, and I am prophaned among them.

27 Her princes in the midst thereof *are* like wolves ravening the prey, to shed blood, *and* to destroy souls, to get dishonest gain.

28 And her prophets have daubed them with untempered *mortar*, seeing vanity, and divining lies unto them, saying, Thus saith the Lord GOD, when the LORD hath not spoken.

29 The people of the land have used oppression, and exercised robbery, and have vexed the poor and needy: yea, they have oppressed the stranger wrongfully.

30 And I sought for a man among them, that should make up the hedge, and stand in the gap before me for the land that I should not destroy it, but I found none.

31 Therefore have I poured out mine indignation upon them; I have consumed them with the fire of my wrath: their own way have I recompensed upon their heads, saith the Lord GOD.

CHAP. XXIII.

Aholah and Aholibah reproved.

THE word of the LORD came again unto me, saying,

2 Son of man, there were two women the daughters of one mother.

3 And they committed whoredoms in Egypt, they committed whoredoms in their youth: there were their breasts pressed, and there they bruised the teats of their virginity.

4 And the names of them *were* Aholah the elder, and Aholibah her sister: and they were mine, and they bare sons and daughters: thus *were* their names, Samaria, *is* Aholah, and Jerusalem Aholibah.

5 And Aholah played the harlot when she was mine, and she doted on her lovers, on the Assyrians *her* neighbours,

6 *Which were* clothed with blue, captains and rulers, all of them desirable young men, horsemen riding upon horses.

7 Thus she committed her whoredoms with them, with all them *that were* the chosen men of Assyria, and with all on whom she doted, with all their idols she defiled herself.

8 Neither left she her whoredoms *brought* from Egypt: for in her youth they lay with her, and they bruised the breasts of her virginity, and poured their whoredom upon her.

9 Wherefore I have delivered her into the hand of her lovers, into the hand of the Assyrians, upon whom she doted.

10 These discovered her nakedness, they took her sons, and her daughters, and slew her with the sword: and she became famous among women, for they had executed judgment upon her.

11 And when her sister Aholibah saw *this*, she was more corrupt in her inordinate love than she, and in her whoredoms more than her sister in *her* whoredoms.

12 She doted upon the Assyrians, *her* neighbours, captains and rulers clothed most gorgeously, horsemen riding upon horses, all of them desirable young men.

13 Then I saw that she was defiled, *that* they *took* both one way,

14 And *that* she increased her whoredoms: for when she saw men pourtrayed upon the wall, the images of the Chaldeans pourtrayed with vermilion,

15 Girded with girdles upon their loins, exceeding in dyed attire upon their heads, all of them princes to look to, after the manner of the Babylonians of Chaldea, the land of their nativity:

16 And as soon as she saw them with her eyes, she doted upon them, and sent messengers unto them into Chaldea.

17 And the Babylonians came to her into the bed of love, and they defiled her with their whoredom, and she was polluted with them, and her mind was alienated from them.

18 So she discovered her whoredoms, and discovered her nakedness: then my mind was alienated from her, like as my mind was alienated from her sister.

19 Yet she multiplied her whoredoms, in calling to remembrance the days of her youth, wherein she had played the harlot in the land of Egypt.

20 For she doted upon their paramours, whose flesh *is as* the flesh of asses, and whose issue *is like* the issue of horses.

21 Thus thou calledst to remembrance the lewdness of thy youth, in bruising thy teats by the Egyptians, for the paps of thy youth.

22 ¶ Therefore, O Aholibah, thus saith the Lord GOD, Behold, I will raise up thy lovers against thee, from whom thy mind is alienated, and I will bring them against thee on every side;

23 The Babylonians, and all the Chaldeans, Pekod, and Shoa, and Koa, *and* all the Assyrians with them: all of them desirable young men, captains and rulers, great lords and renowned, all of them riding upon horses.

24 And they shall come against thee with chariots, waggons, and wheels, and with an assembly of people, *which* shall set against thee buckler, and shield, and helmet round about: and I will set judgment before them, and they shall judge thee according to their judgments.

25 And I will set my jealousy against thee, and they shall deal furiously with thee: they shall take away thy nose, and thine ears, and thy remnant shall fall by the sword: they shall take thy sons and thy daughters, and thy residue shall be devoured by the fire.

26 They shall also strip thee out of thy clothes, and take away thy fair jewels.

27 Thus will I make thy lewdness to cease from thee, and thy whoredom *brought* from the land of Egypt: so that thou shalt not lift up thine eyes unto them, nor remember Egypt any more.

28 For thus saith the Lord GOD, Behold, I will deliver thee into the hand *of them* whom thou hatest, into the hand *of them* from whom thy mind is alienated.

29 And they shall deal with thee hatefully, and shall take away all thy labour, and shall leave thee naked and bare, and the nakedness of thy whoredoms shall be discovered, both thy lewdness and thy whoredoms.

30 I will do these *things* unto thee, because thou hast gone a whoring after the heathen, *and* because thou art polluted with their idols.

31 Thou hast walked in the way of thy sister, therefore will I give her cup into thine hand.

32 Thus saith the Lord GOD, Thou shalt drink of thy sister's cup deep and large: thou shalt be laughed to scorn, and had in derision; it containeth much.

33 Thou shalt be filled with drunkenness and sorrow, with the cup of astonishment and desolation, with the cup of thy sister Samaria.

Digitized by Google

34 Thou shalt even drink it and suck *it* out, and thou shalt break the sherds thereof, and pluck off thine own breasts: for I have spoken *it*, saith the Lord GOD.

35 Therefore thus saith the Lord GOD, Because thou hast forgotten me, and cast me behind thy back, therefore bear thou also thy lewdness and thy whoredoms.

36 ¶ The LORD said moreover unto me, Son of man, wilt thou judge Aholah and Aholibah? yea, declare unto them their abominations;

37 That they have committed adultery, and blood *is* in their hands, and with their idols have they committed adultery, and have also caused their sons whom they bare unto me, to pass for them through *the fire* to devour *them*.

38 Moreover, this they have done unto me: they have defiled my sanctuary in the same day, and have profaned my sabbaths.

39 For when they had slain their children to their idols, then they came the same day into my sanctuary to profane it; and lo, thus have they done in the midst of mine house.

40 And furthermore, that ye have sent for men to come from far, unto whom a messenger was sent, and lo, they came, for whom thou didst wash thyself, paintedst thy eyes, and deckedst thyself with ornaments,

41 And satest upon a stately bed, and a table prepared before it, whereupon thou hast set mine incense and mine oil.

42 And a voice of a multitude being at ease *was* with her, and with the men of the common sort *were* brought Sabeans from the wilderness, which put bracelets upon their hands, and beautiful crowns upon their heads.

43 Then said I unto *her that was* old in adulteries, Will they now commit whoredoms with her, and she *with them*?

44 Yet they went in unto her, as they go in unto a woman that playeth the harlot: so went they in unto Aholah and unto Aholibah the lewd women.

45 ¶ And the righteous men, they shall judge them after the manner of adulteresses, and after the manner of women that shed blood; because they *are* adulteresses, and blood *is* in their hands.

46 For thus saith the Lord GOD, I will bring up a company upon them, and will give them to be removed and spoiled.

47 And the company shall stone them with stones, and dispatch them with their swords, they shall slay their sons and their daughters, and burn up their houses with fire.

48 Thus will I cause lewdness to cease out of the land, that all women may be taught not to do after your lewdness.

49 And they shall recompense your lewdness upon you, and ye shall bear the sins of your idols: and ye shall know that I *am* the Lord GOD.

CHAP. XXIV.

Of Jerusalem's destruction.

AGAIN in the ninth year, in the tenth month, in the tenth *day* of the month, the word of the LORD came unto me, saying,

2 Son of man, Write thee the name of the day, *even* of this same day: the king of Babylon set himself against Jerusalem this same day.

3 And utter a parable unto the rebellious house, and say unto them, Thus saith the Lord GOD, Set on a pot, set *it* on, and also pour water into it.

4 Gather the pieces thereof into it, even every good piece, the thigh, and the shoulder, fill *it* with the choice bones.

5 Take the choice of the flock, and burn also the bones under it, *and* make it boil well, and let them seethe the bones of it therein.

6 ¶ Wherefore thus saith the Lord GOD, Wo to the bloody city, to the pot whose scum *is* therein, and whose scum is not gone out of it, bring it out piece by piece, let no lot fall upon it.

7 For her blood is in the midst of her, she set it upon the top of a rock, she poured it not upon the ground to cover it with dust;

8 That it might cause fury to come up to take vengeance: I have set her blood upon the top of a rock, that it should not be covered.

9 Therefore thus saith the Lord GOD, Wo to the bloody city, I will even make the pile for fire great.

10 Heap on wood, kindle the fire, consume the flesh, and spice it well, and let the bones be burnt.

11 Then set it empty upon the coals thereof, that the brass of it may be hot, and may burn, and *that* the filthiness of it may be molten in it, *that* the scum of it may be consumed.

12 She hath wearied *herself* with lies, and her great scum went not forth out of her: her scum *shall be* in the fire.

13 In thy filthiness *is* lewdness: because I have purged thee, and thou wast not purged, thou shalt not be purged from thy filthiness any more, till I have caused my fury to rest upon thee.

14 I the LORD have spoken *it*, it shall come to pass, and I will do *it*, I will not go back, neither will I spare, neither will I repent; according to thy ways, and according to thy doings shall they judge thee, saith the Lord GOD.

15 ¶ Also the word of the LORD came unto me, saying,

16 Son of man, behold, I take away from thee the desire of thine eyes with a stroke: yet neither shalt thou mourn nor weep, neither shall thy tears run down.

17 Forbear to cry, make no mourning for the dead, bind the tire of thine head upon thee, and put on thy shoes upon thy feet, and cover not *thy* lips, and eat not the bread of men.

18 So I spake unto the people in the morning, and at even my wife died; and I did in the morning as I was commanded.

19 ¶ And the people said unto me, Wilt thou not tell us what these *things are* to us, that thou doest *so?*

20 Then I answered them, The word of the LORD came unto me, saying,

21 Speak unto the house of Israel, Thus saith the Lord GOD, Behold, I will profane my sanctuary, the excellency of your strength, the desire of your eyes, and that which your soul pitieth; and your sons and your daughters whom ye have left, shall fall by the sword.

22 And ye shall do as I have done: ye shall not cover *your* lips, nor eat the bread of men.

23 And your tires *shall be* upon your heads, and your shoes upon your feet: ye shall not mourn nor weep, but ye shall pine away for your iniquities, and mourn one towards another.

24 Thus Ezekiel is unto you a sign: according to all that he hath done shall ye do: and when this cometh, ye shall know that I *am* the Lord GOD.

25 Also thou son of man, *shall it* not *be* in the day when I take from them their strength, the joy of their glory, the desire of their eyes, and that whereupon they set their minds, their sons and their daughters;

26 *That* he that escapeth in that day, shall come unto thee, to cause *thee* to hear *it* with *thine* ears?

27 In that day shall thy mouth be opened to him which is escaped, and thou shalt speak and be no more dumb, and thou shalt be a sign unto them, and they shall know that I *am* the LORD.

CHAP. XXV.

God's vengeance upon the Ammonites.

THE word of the LORD came again unto me, saying,

2 Son of man, set thy face against the Ammonites, and prophesy against them;

3 And say unto the Ammonites, Hear the word of the Lord GOD, Thus saith the Lord GOD, Because thou saidst, Aha, against my sanctuary, when it was profaned, and against the land of Israel, when it was desolate, and against the house of Judah, when they went into captivity:

4 Behold therefore, I will deliver thee to the men of the east for a possession, and they shall set their palaces in thee, and make their dwellings in thee: they shall eat thy fruit, and they shall drink thy milk.

5 And I will make Rabbah a stable for camels, and the Ammonites a couching-place for flocks: and ye shall know that I *am* the LORD.

6 For thus saith the Lord GOD, Because thou hast clapped *thine* hands, and stamped with the feet, and rejoiced in heart with all thy despite against the land of Israel:

7 Behold therefore, I will stretch out mine hand upon thee, and will deliver thee for a spoil to the heathen, and I will cut thee off from the people, and I will cause thee to perish out of the countries: I will destroy thee, and thou shalt know that I *am* the LORD.

8 ¶ Thus saith the Lord GOD, Because that Moab and Seir do say, Behold the house of Judah *is* like unto all the heathen:

9 Therefore behold, I will open the side of Moab from the cities, from his cities *which are* on his frontiers, the glory of the country Beth-jesimoth, Baal-meon, and Kiriathaim,

10 Unto the men of the east with the Ammonites, and will give them in possession, that the Ammonites may not be remembered among the nations.

11 And I will execute judgments upon Moab, and they shall know that I *am* the LORD.

12 ¶ Thus saith the Lord GOD, Because that Edom hath dealt against the house of Judah, by taking vengeance, and hath greatly offended, and revenged himself upon them:

13 Therefore thus saith the Lord GOD, I will also stretch out mine hand upon Edom, and will cut off man and beast from it, and I will make it desolate from Teman, and they of Dedan shall fall by the sword.

14 And I will lay my vengeance upon Edom by the hand of my people Israel, and they shall do in Edom according to mine anger, and according to my fury, and they shall know my vengeance, saith the Lord GOD.

15 ¶ Thus saith the Lord GOD, Because the Philistines have dealt by revenge, and have taken vengeance with a despiteful heart, to destroy *it* for the old hatred;

16 Therefore thus saith the Lord GOD, Behold, I will stretch out mine hand upon the Philistines, and I will cut off the Cherethims, and destroy the remnant of the sea-coast.

17 And I will execute great vengeance upon them with furious rebuke; and they shall know that I *am* the LORD, when I shall lay my vengeance upon them.

CHAP. XXVI.

The fall of Tyrus lamentated.

AND it came to pass in the eleventh year, in the first *day* of the month, *that* the word of the LORD came unto me, saying,

2 Son of man, because that Tyrus hath said against Jerusalem, Aha, she is broken *that was* the gates of the people: she is turned unto me,

Digitized by Google

I shall be replenished, *now* she is laid waste:

3 Therefore thus saith the Lord GOD, Behold, I *am* against thee, O Tyrus, and will cause many nations to come up against thee, as the sea causeth his waves to come up.

4 And they shall destroy the walls of Tyrus, and break down her towers: I will also scrape her dust from her, and make her like the top of a rock.

5 It shall be *a place for* the spreading of nets in the midst of the sea: for I have spoken *it*, saith the Lord GOD, and it shall become a spoil to the nations.

6 And her daughters which *are* in the field shall be slain by the sword, and they shall know that I *am* the LORD.

7 ¶ For thus saith the Lord GOD, Behold, I will bring upon Tyrus Nebuchadrezzar king of Babylon, a king of kings, from the north, with horses, and with chariots, and with horsemen, and companies, and much people.

8 He shall slay with the sword thy daughters in the field, and he shall make a fort against thee, and cast a mount against thee, and lift up the buckler against thee.

9 And he shall set engines of war against thy walls, and with his axes he shall break down thy towers.

10 By reason of the abundance of his horses, their dust shall cover thee, thy walls shall shake at the noise of the horsemen, and of the wheels, and of the chariots, when he shall enter into thy gates, as men enter into a city, wherein is made a breach.

11 With the hoofs of his horses shall he tread down all thy streets; he shall slay thy people by the sword, and thy strong garrisons shall go down to the ground.

12 And they shall make a spoil of thy riches, and make a prey of thy merchandize, and they shall break down thy walls, and destroy thy pleasant houses, and they shall lay thy stones, and thy timber, and thy dust in the midst of the water.

13 And I will cause the noise of thy songs to cease, and the sound of thy harps shall be no more heard.

14 And I will make thee like the top of a rock: thou shalt be *a place* to spread nets upon: thou shalt be built no more: for I the LORD have spoken *it*, saith the Lord GOD.

15 ¶ Thus saith the Lord GOD to Tyrus, Shall not the isles shake at the sound of thy fall, when the wounded cry, when the slaughter is made in the midst of thee?

16 Then all the princes of the sea shall come down from their thrones, and lay away their robes, and put off their broidered garments: they shall clothe themselves with trembling, they shall sit upon the ground, and shall tremble at *every* moment, and be astonished at thee.

17 And they shall take up a lamentation for thee, and say to thee, How art thou destroyed *that was* inhabited of sea-faring men, the renowned city which was strong in the sea, she and her inhabitants, which cause their terror *to be* on all that haunt it!

18 Now shall the isles tremble in the day of thy fall; yea, the isles that *are* in the sea shall be troubled at thy departure.

19 For thus saith the Lord GOD, When I shall make thee a desolate city, like the cities that are not inhabited, when I shall bring up the deep upon thee, and great waters shall cover thee,

20 When I shall bring thee down, with them that descend into the pit, with the people of old time, and shall set thee in the low parts of the earth, in places desolate of old, with them that go down to the pit, that thou be not inhabited, and I shall set glory in the land of the living:

21 I will make thee a terror, and thou *shalt be* no *more*: though thou be sought for, yet shalt thou never be found again, saith the Lord GOD.

CHAP. XXVII.

The rich supply of Tyrus.

THE word of the LORD came again unto me, saying,

2 Now thou son of man, take up a lamentation for Tyrus;

3 And say unto Tyrus, O thou that art situate at the entry of the sea, *which art* a merchant of the people for many isles, Thus saith the Lord GOD, O Tyrus, thou hast said, I *am* of perfect beauty.

4 Thy borders *are* in the midst of the seas, thy builders have perfected thy beauty.

5 They have made all thy *ship*-boards of fir-trees of Senir: they have taken cedars from Lebanon, to make masts for thee.

6 *Of* the oaks of Bashan have they made thine oars: the company of the Ashurites have made thy benches *of* ivory, *brought* out of the isles of Chittim.

7 Fine linen with broidered work from Egypt, was that which thou spreadest forth to be thy sail; blue and purple from the isles of Elishah, was that which covered thee.

8 The inhabitants of Zidon and Arvad were thy mariners: thy wise *men*, O Tyrus, *that* were in thee, were thy pilots.

9 The ancients of Gebal, and the wise *men* thereof, were in thee thy calkers: all the ships of the sea, with their mariners, were in thee to occupy thy merchandize.

10 They of Persia, and of Lud, and of Phut were in thine army, thy men of war: they hanged the shield and helmet in thee; they set forth thy comeliness.

11 The men of Arvad with t

Digitized by Google

army, *were* upon thy walls, round about, and the Gammadims were in thy towers; they hanged their shields upon thy walls round about: they have made thy beauty perfect.

12 Tarshish *was* thy merchant by reason of the multitude of all *kind of* riches; with silver, iron, tin, and lead they traded in thy fairs.

13 Javan, Tubal, and Meshech, they *were* thy merchants: they traded the persons of men, and vessels of brass in thy market.

14 They of the house of Togarmah traded in thy fairs with horses, and horsemen, and mules.

15 The men of Dedan *were* thy merchants, many isles *were* the merchandize of thine hand: they brought thee *for* a present, horns of ivory and ebony.

16 Syria *was* thy merchant by reason of the multitude of the wares of thy making: they occupied in thy fairs with emeralds, purple, and broidered work, and fine linen, and coral, and agate.

17 Judah and the land of Israel they *were* thy merchants: they traded in thy market wheat of Minnith, and Pannag, and honey, and oil, and balm.

18 Damascus *was* thy merchant in the multitude of the wares of thy making, for the multitude of all riches; in the wine of Helbon, and white wool.

19 Dan also and Javan going to and fro, occupied in thy fairs: bright iron, cassia, and calamus were in thy market.

20 Dedan *was* thy merchant in precious clothes for chariots.

21 Arabia and all the princes of Kedar, they occupied with thee in lambs, and rams, and goats: in these *were they* thy merchants.

22 The merchants of Sheba and Raamah, they *were* thy merchants: they occupied in thy fairs with chief of all spices, and with all precious stones, and gold.

23 Haran, and Canneh, and Eden, the merchants of Sheba, Ashur, *and* Chilmad *were* thy merchants.

24 These *were* thy merchants in all sorts *of things*, in blue clothes, and broidered work, and in chests of rich apparel, bound with cords, and made of cedar among thy merchandize.

25 The ships of Tarshish did sing of thee in thy market, and thou wast replenished, and made very glorious in the midst of the seas.

26 ¶ Thy rowers have brought thee into great waters: the east-wind hath broken thee in the midst of the seas.

27 Thy riches, and thy fairs, thy merchandize, thy mariners, and thy pilots, thy calkers, and the occupiers of thy merchandize, and all thy men of war that *are* in thee, and in all thy company, which *is* in the midst of thee, shall fall into the midst of the seas, in the day of thy ruin.

28 The suburbs shall shake at the sound of the cry of thy pilots.

29 And all that handle the oar, the mariners, *and* all the pilots of the sea, shall come down from their ships, they shall stand upon the land;

30 And shall cause their voice to be heard against thee, and shall cry bitterly and shall cast up dust upon their heads, they shall wallow themselves in the ashes.

31 And they shall make themselves utterly bald for thee, and gird them with sackcloth, and they shall weep for thee with bitterness of heart, *and* bitter wailing.

32 And in their wailing they shall take up a lamentation for thee, and lament over thee, *saying*, What *city is* like Tyrus, like the destroyed in the midst of the sea?

33 When thy wares went forth out of the seas, thou filledst many people, thou didst enrich the kings of the earth with the multitude of thy riches, and of thy merchandize.

34 In the time *when* thou shalt be broken by the seas in the depths of the waters, thy merchandize, and all thy company in the midst of thee shall fall.

35 All the inhabitants of the isles shall be astonished at thee, and their kings shall be sore afraid, they shall be troubled in *their* countenance.

36 The merchants among the people shall hiss at thee, thou shalt be a terror, and never *shalt be* any more.

CHAP. XXVIII.

Judgment on the prince of Tyrus.

THE word of the LORD came again unto me, saying,

2 Son of man, say unto the prince of Tyrus, Thus saith the Lord GOD, Because thine heart *is* lifted up, and thou hast said, I *am* a god, I sit in the seat of God, in the midst of the seas; yet thou *art* a man and not God, though thou set thine heart as the heart of God:

3 Behold, thou *art* wiser than Daniel; there is no secret that they can hide from thee:

4 With thy wisdom, and with thine understanding thou hast gotten thee riches, and hast gotten gold and silver into thy treasures:

5 By thy great wisdom, *and* by thy traffick hast thou increased thy riches, and thine heart is lifted up because of thy riches:

6 Therefore thus saith the Lord GOD, Because thou hast set thine heart as the heart of God;

7 Behold therefore, I will bring strangers upon thee, the terrible of the nations: and they shall draw their swords against the beauty of thy wisdom, and they shall defile thy brightness.

8 They shall bring thee down to the pit, and thou shalt die the deaths of *them that are* slain in the midst of the seas.

Digitized by Google

9 Wilt thou yet say before him that slayeth thee, I *am* God? but thou *shalt be* a man and no God in the hand of him that slayeth thee.

10 Thou shalt die the deaths of the uncircumcised, by the hand of strangers: for I have spoken *it*, saith the Lord GOD.

11 ¶ Moreover, the word of the LORD came unto me, saying,

12 Son of man, take up a lamentation upon the king of Tyrus, and say unto him, Thus saith the Lord GOD, Thou sealest up the sum full of wisdom and perfect in beauty.

13 Thou hast been in Eden the garden of God; every precious stone *was* thy covering, the sardius, topaz, and the diamond, the beryl, the onyx, and the jasper, the sapphire, the emerald, and the carbuncle, and gold: the workmanship of thy tabrets, and of thy pipes was prepared in thee, in the day that thou wast created.

14 Thou *art* the anointed cherub that covereth; and I have set thee *so*: thou wast upon the holy mountain of God; thou hast walked up and down in the midst of the stones of fire.

15 Thou *wast* perfect in thy ways from the day that thou wast created, till iniquity was found in thee.

16 By the multitude of thy merchandize they have filled the midst of thee with violence, and thou hast sinned: therefore I will cast thee as profane out of the mountain of God: and I will destroy thee, O covering cherub, from the midst of the stones of fire.

17 Thine heart was lifted up because of thy beauty, thou hast corrupted thy wisdom by reason of thy brightness: I will cast thee to the ground, I will lay thee before kings, that they may behold thee.

18 Thou hast defiled thy sanctuaries by the multitude of thine iniquities, by the iniquity of thy traffick; therefore will I bring forth a fire from the midst of thee, it shall devour thee, and I will bring thee to ashes upon the earth, in the sight of all them that behold thee.

19 All they that know thee among the people, shall be astonished at thee: thou shalt be a terror, and never *shalt* thou *be* any more.

20 ¶ Again the word of the LORD came unto me, saying,

21 Son of man, set thy face against Zidon, and prophesy against it,

22 And say, Thus saith the Lord GOD, Behold, I *am* against thee, O Zidon, and I will be glorified in the midst of thee: and they shall know that I *am* the LORD, when I shall have executed judgments in her, and shall be sanctified in her.

23 For I will send into her pestilence, and blood into her streets, and the wounded shall be judged in the midst of her by the sword upon her on every side; and they shall know that I *am* the LORD.

24 ¶ And there shall be no more a pricking brier unto the house of Israel, nor *any* grieving thorn of all *that are* round about them that despised them, and they shall know that I *am* the Lord GOD.

25 Thus saith the Lord GOD, When I shall have gathered the house of Israel from the people among whom they are scattered, and shall be sanctified in them in the sight of the heathen, then shall they dwell in their land that I have given to my servant Jacob.

26 And they shall dwell safely therein, and shall build houses, and plant vineyards; yea, they shall dwell with confidence when I have executed judgments upon all those that despise them round about them; and they shall know that I *am* the LORD their God.

CHAP. XXIX.

The judgment of Pharaoh.

IN the tenth year, in the tenth *month*, in the twelfth *day* of the month, the word of the LORD came unto me, saying,

2 Son of man, set thy face against Pharaoh king of Egypt, and prophesy against him, and against all Egypt:

3 Speak, and say, Thus saith the Lord GOD; Behold, I *am* against thee, Pharaoh king of Egypt, the great dragon that lieth in the midst of his rivers, which hath said, My river *is* mine own, and I have made *it* for myself.

4 But I will put hooks in thy jaws, and I will cause the fish of thy rivers to stick unto thy scales, and I will bring thee up out of the midst of thy rivers, and all the fish of thy rivers shall stick unto thy scales.

5 And I will leave thee *forsaken* into the wilderness, thee and all the fish of thy rivers: thou shalt fall upon the open fields; thou shalt not be brought together, nor gathered: I have given thee for meat to the beasts of the field, and to the fowls of the heaven.

6 And all the inhabitants of Egypt shall know that I *am* the LORD, because they have been a staff of reed to the house of Israel.

7 When they took hold of thee by thy hand, thou didst break, and rend all their shoulder: and when they leaned upon thee, thou brakest, and madest all their loins to be at a stand.

8 ¶ Therefore thus saith the Lord GOD, Behold, I will bring a sword upon thee, and cut off man and beast out of thee.

9 And the land of Egypt shall be desolate and waste, *and* they shall know that I *am* the LORD: because he hath said, The river *is* mine, and I have made *it*.

10 Behold therefore, I *am* against thee, and against thy rivers, and I will make the land of Egypt utterly waste *and* desolate, from the tower of Syene even unto the border of Ethiopia.

11 No foot of man shall pass through it, nor foot of beast shall

pass through it, neither shall it be inhabited forty years.

12 And I will make the land of Egypt desolate in the midst of the countries *that are* desolate, and her cities among the cities *that are* laid waste, shall be desolate forty years: and I will scatter the Egyptians among the nations, and will disperse them through the countries.

13 ¶ Yet thus saith the Lord GOD, At the end of forty years will I gather the Egyptians from the people whither they were scattered.

14 And I will bring again the captivity of Egypt, and will cause them to return *into* the land of Pathros, into the land of their habitation, and they shall be there a base kingdom.

15 It shall be the basest of the kingdoms, neither shall it exalt itself any more above the nations: for I will diminish them, that they shall no more rule over the nations.

16 And it shall be no more the confidence of the house of Israel, which bringeth *their* iniquity to remembrance, when they shall look after them: but they shall know that I *am* the Lord GOD.

17 ¶ And it came to pass in the seven and twentieth year, in the first *month*, in the first *day* of the month, the word of the LORD came unto me, saying,

18 Son of man, Nebuchadrezzar king of Babylon caused his army to serve a great service against Tyrus, every head *was* made bald, and every shoulder *was* peeled: yet had he no wages, nor his army for Tyrus, for the service that he had served against it.

19 Therefore thus saith the Lord GOD, Behold, I will give the land of Egypt, unto Nebuchadrezzar king of Babylon, and he shall take her multitude, and take her spoil, and take her prey, and it shall be the wages for his army.

20 I have given him the land of Egypt *for* his labour wherewith he served against it, because they wrought for me, saith the Lord GOD.

21 ¶ In that day will I cause the horn of the house of Israel to bud forth, and I will give thee the opening of the mouth in the midst of them, and they shall know that I *am* the LORD.

CHAP. XXX.

The desolation of Egypt.

THE word of the LORD came again unto me, saying,

2 Son of man, prophesy and say, Thus saith the Lord GOD, Howl ye, Wo worth the day.

3 For the day *is* near, even the day of the LORD *is* near, a cloudy day; it shall be the time of the heathen.

4 And the sword shall come upon Egypt, and great pain shall be in Ethiopia, when the slain shall fall in Egypt, and they shall take away her multitude, and her foundations shall be broken down.

5 Ethiopia, and Libya, and Lydia, and all the mingled people, and Chub, and the men of the land that is in league, shall fall with them by the sword.

6 Thus saith the LORD, They also that uphold Egypt shall fall, and the pride of her power shall come down: from the tower of Syene shall they fall in it by the sword, saith the Lord GOD.

7 And they shall be desolate in the midst of the countries *that are* desolate, and her cities shall be in the midst of the cities *that are* wasted.

8 And they shall know that I *am* the LORD, when I have set a fire in Egypt, and *when* all her helpers shall be destroyed.

9 In that day shall messengers go forth from me in ships, to make the careless Ethiopians afraid, and great pain shall come upon them, as *in* the day of Egypt: for lo, it cometh.

10 Thus saith the Lord GOD, I will also make the multitude of Egypt to cease by the hand of Nebuchadrezzar king of Babylon.

11 He and his people with him, the terrible of the nations shall be brought to destroy the land: and they shall draw their swords against Egypt, and fill the land with the slain.

12 And I will make the rivers dry, and sell the land into the hand of the wicked: and I will make the land waste, and all that is therein by the hand of strangers: I the LORD have spoken *it*.

13 Thus saith the Lord GOD, I will also destroy the idols, and I will cause *their* images to cease out of Noph: and there shall be no more a prince of the land of Egypt, and I will put a fear in the land of Egypt.

14 And I will make Pathros desolate, and will set fire in Zoan, and will execute judgments in No.

15 And I will pour my fury upon Sin, the strength of Egypt, and I will cut off the multitude of No.

16 And I will set fire in Egypt, Sin shall have great pain, and No shall be rent asunder, and Noph *shall have* distresses daily.

17 The young men of Aven and of Phi-beseth, shall fall by the sword: and these *cities* shall go into captivity.

18 At Tehaphnehes also the day shall be darkened, when I shall break there the yokes of Egypt: and the pomp of her strength shall cease in her: as for her a cloud shall cover her, and her daughters shall go into captivity.

19 Thus will I execute judgments in Egypt: and they shall know that I *am* the LORD.

20 ¶ And it came to pass in the eleventh year, in the first *month*, in the seventh *day* of the month, that the word of the LORD came unto me, saying,

21 Son of man, I have broken the

Digitized by Google

arm of Pharaoh king of Egypt; and lo, it shall not be bound up to be healed, to put a roller to bind it, to make it strong to hold the sword.

22 Therefore thus saith the Lord GOD, Behold, I *am* against Pharaoh king of Egypt, and will break his arms, the strong, and *that which was* broken; and I will cause the sword to fall out of his hand.

23 And I will scatter the Egyptians among the nations, and will disperse them through the countries.

24 And I will strengthen the arms of the king of Babylon, and put my sword in his hand: but I will break Pharaoh's arms, and he shall groan before him with the groanings of a deadly wounded *man*.

25 But I will strengthen the arms of the king of Babylon, and the arms of Pharaoh shall fall down; and they shall know that I *am* the LORD, when I shall put my sword into the hand of the king of Babylon, and he shall stretch it out upon the land of Egypt.

26 And I will scatter the Egyptians among the nations, and disperse them among the countries, and they shall know that I *am* the LORD.

CHAP. XXXI.

The glory and fall of Assyria.

AND it came to pass in the eleventh year, in the third *month*, in the first *day* of the month, *that* the word of the LORD came unto me, saying,

2 Son of man, speak unto Pharaoh king of Egypt, and to his multitude, Whom art thou like in thy greatness?

3 ¶ Behold, the Assyrian *was* a cedar in Lebanon with fair branches, and with a shadowing shroud, and of an high stature, and his top was among the thick boughs.

4 The waters made him great, the deep set him up on high with her rivers running round about his plants, and sent out her little rivers unto all the trees of the field.

5 Therefore his height was exalted above all the trees of the field, and his boughs were multiplied, and his branches became long because of the multitude of waters, when he shot forth.

6 All the fowls of heaven made their nests in his boughs, and under his branches did all the beasts of the field bring forth their young, and under his shadow dwelt all great nations.

7 Thus was he fair in his greatness, in the length of his branches: for his root was by great waters.

8 The cedars in the garden of God could not hide him: the fir-trees were not like his boughs, and the chestnut-trees were not like his branches; nor any tree in the garden of God was like unto him in his beauty.

9 I have made him fair by the multitude of his branches: so that all the trees of Eden, that *were* in the garden of God, envied him.

10 ¶ Therefore thus saith the Lord GOD, Because thou hast lifted up thyself in height, and he hath shot up his top among the thick boughs, and his heart is lifted up in his height;

11 I have therefore delivered him into the hand of the mighty one of the heathen: he shall surely deal with him, I have driven him out for his wickedness.

12 And strangers, the terrible of the nations, have cut him off, and have left him: upon the mountains and in all the valleys his branches are fallen, and his boughs are broken by all the rivers of the land, and all the people of the earth are gone down from his shadow, and have left him.

13 Upon his ruin shall all the fowls of the heaven remain, and all the beasts of the field shall be upon his branches:

14 To the end that none of all the trees by the waters exalt themselves for their height, neither shoot up their top among the thick boughs, neither their trees stand up in their height, all that drink water: for they are all delivered unto death, to the nether parts of the earth in the midst of the children of men, with them that go down to the pit.

15 Thus saith the Lord GOD, In the day when he went down to the grave, I caused a mourning, I covered the deep for him, and I restrained the floods thereof, and the great waters were stayed; and I caused Lebanon to mourn for him, and all the trees of the field fainted for him.

16 I made the nations to shake at the sound of his fall, when I cast him down to hell, with them that descend into the pit: and all the trees of Eden, the choice and best of Lebanon, all that drink water shall be comforted in the nether parts of the earth.

17 They also went down into hell with him, unto *them that be* slain with the sword, and *they that were* his arm *that* dwelt under his shadow in the midst of the heathen.

18 ¶ To whom art thou thus like in glory and in greatness among the trees of Eden? yet shalt thou be brought down with the trees of Eden unto the nether parts of the earth: thou shalt lie in the midst of the uncircumcised, with *them that be* slain by the sword: this *is* Pharaoh and all his multitude, saith the Lord GOD.

CHAP. XXXII.

The fearful fall of Egypt.

AND it came to pass in the twelfth year, in the twelfth month, in the first *day* of the month, *that* the word of the LORD came unto me, saying,

2 Son of man, take up a lamentation for Pharaoh king of Egypt and say unto him, Thou art like a young lion of the nations, and thou *art* as a whale in the seas: and thou camest forth with thy rivers, and troubl-

Digitized by Google

the waters with thy feet, and fouledst their rivers.

3 Thus saith the Lord GOD, I will therefore spread out my net over thee, with a company of many people, and they shall bring thee up in my net.

4 Then will I leave thee upon the land, I will cast thee forth upon the open field, and will cause all the fowls of the heaven to remain upon thee, and I will fill the beasts of the whole earth with thee.

5 And I will lay thy flesh upon the mountains, and fill the valleys with thy height.

6 I will also water with thy blood the land wherein thou swimmest, even to the mountains; and the rivers shall be full of thee.

7 And when I shall put thee out, I will cover the heaven, and make the stars thereof dark: I will cover the sun with a cloud, and the moon shall not give her light.

8 All the bright lights of heaven will I make dark over thee, and set darkness upon thy land, saith the Lord GOD.

9 I will also vex the hearts of many people, when I shall bring thy destruction among the nations, into the countries which thou hast not known.

10 Yea, I will make many people amazed at thee, and their kings shall be horribly afraid for thee, when I shall brandish my sword before them, and they shall tremble at *every* moment; every man for his own life, in the day of thy fall.

11 ¶ For thus saith the Lord GOD, The sword of the king of Babylon shall come upon thee.

12 By the swords of the mighty will I cause thy multitude to fall, the terrible of the nations all of them; and they shall spoil the pomp of Egypt, and all the multitude thereof shall be destroyed.

13 I will destroy also all the beasts thereof from beside the great waters, neither shall the foot of man trouble them any more, nor the hoofs of beasts trouble them.

14 Then will I make their waters deep, and cause their rivers to run like oil, saith the Lord GOD.

15 When I shall make the land of Egypt desolate, and the country shall be destitute of that whereof it was full, when I shall smite all them that dwell therein, then shall they know that I *am* the LORD.

16 This *is* the lamentation wherewith they shall lament her: the daughters of the nations shall lament her: they shall lament for her, *even* for Egypt, and for all her multitude, saith the Lord GOD.

17 ¶ It came to pass also in the twelfth year, in the fifteenth *day* of the month, *that* the word of the LORD came unto me, saying,

18 Son of man, wail for the multitude of Egypt, and cast them down, *even* her, and the daughters of the famous nations, unto the nether parts of the earth, with them that go down into the pit.

19 Whom dost thou pass in beauty? go down, and be thou laid with the uncircumcised.

20 They shall fall in the midst of *them that are* slain by the sword: *she* is delivered to the sword; draw her, and all her multitudes.

21 The strong among the mighty shall speak to him out of the midst of hell with them that help him: they are gone down, they lie uncircumcised, slain by the sword.

22 Asshur *is* there, and all her company: his graves *are* about him: all of them slain, fallen by the sword.

23 Whose graves are set in the sides of the pit, and her company is round about her grave: all of them *slain*, fallen by the sword, which caused terror in the land of the living.

24 There *is* Elam and all her multitude round about her grave, all of them slain, fallen by the sword, which are gone down uncircumcised into the nether parts of the earth, which caused their terror in the land of the living, yet have they borne their shame with them that go down to the pit.

25 They have set her a bed in the midst of the slain with all her multitude: her graves *are* round about him: all of them uncircumcised, slain by the sword, though their terror was caused in the land of the living, yet have they borne their shame with them that go down to the pit: he is put in the midst of *them that be* slain.

26 There *is* Meshech, Tubal, and all her multitude: her graves *are* round about him: all of them uncircumcised, slain by the sword, though they caused their terror in the land of the living.

27 And they shall not lie with the mighty *that are* fallen of the uncircumcised, which are gone down to hell with their weapons of war: and they have laid their swords under their heads, but their iniquities shall be upon their bones, though *they were* the terror of the mighty in the land of the living.

28 Yea, thou shalt be broken in the midst of the uncircumcised, and shalt lie with *them that are* slain with the sword.

29 There *is* Edom, her kings and all her princes, which with their might are laid by *them that were* slain by the sword: they shall lie with the uncircumcised, and with them that go down to the pit.

30 There *be* the princes of the north all of them, and all the Zidonians, which are gone down with the slain, with their terror they are ashamed of their might, and they lie uncircumcised with *them that be* slain by the

sword, and bear their shame with them that go down to the pit.

31 Pharaoh shall see them, and shall be comforted over all his multitude, *even* Pharaoh and all his army slain by the sword, saith the Lord GOD.

32 For I have caused my terror in the land of the living: and he shall be laid in the midst of the uncircumcised with *them that are* slain with the sword, *even* Pharaoh and all his multitude, saith the Lord GOD.

CHAP. XXXIII.

Ezekiel admonished of his duty.

AGAIN the word of the LORD came unto me, saying,

2 Son of man, speak to the children of thy people and say unto them, When I bring the sword upon a land, if the people of the land take a man of their coasts, and set him for their watchman:

3 If when he seeth the sword come upon the land, he blow the trumpet and warn the people;

4 Then whosoever heareth the sound of the trumpet, and taketh not warning; if the sword come, and take him away, his blood shall be upon his own head.

5 He heard the sound of the trumpet, and took not warning, his blood shall be upon him: but he that taketh warning, shall deliver his soul.

6 But if the watchman see the sword come, and blow not the trumpet, and the people be not warned: if the sword come and take *any* person from among them, he is taken away in his iniquity, but his blood will I require at the watchman's hand.

7 ¶ So thou, O Son of man, I have set thee a watchman unto the house of Israel: therefore thou shalt hear the word at my mouth, and warn them from me.

8 When I say unto the wicked, O wicked *man*, thou shalt surely die; if thou dost not speak to warn the wicked from his way, that wicked *man* shall die in his iniquity, but his blood will I require at thine hand.

9 Nevertheless, if thou warn the wicked of his way to turn from it; if he do not turn from his way, he shall die in his iniquity, but thou hast delivered thy soul.

10 ¶ Therefore, O thou son of man, speak unto the house of Israel, Thus ye speak, saying, If our transgressions and our sins *be* upon us, and we pine away in them, how should we then live?

11 Say unto them, *As* I live, saith the Lord GOD, I have no pleasure in the death of the wicked, but that the wicked turn from his way and live: turn ye, turn ye from your evil ways; for why will ye die, O house of Israel?

12 Therefore, thou son of man, say unto the children of thy people, The righteousness of the righteous shall not deliver him in the day of his transgression: as for the wickedness of the wicked, he shall not fall thereby in the day that he turneth from his wickedness; neither shall the righteous be able to live for *his* righteousness in the day that he sinneth.

13 When I shall say to the righteous, *that* he shall surely live; if he trust to his own righteousness, and commit iniquity; all his righteousness shall not be remembered, but for his iniquity that he hath committed he shall die for it.

14 Again, when I say unto the wicked, Thou shalt surely die: if he turn from his sin, and do that which is lawful and right,

15 *If* the wicked restore the pledge, give again that he had robbed, walk in the statutes of life without committing iniquity; he shall surely live, he shall not die.

16 None of his sins that he hath committed shall be mentioned unto him: he hath done that which is lawful and right; he shall surely live.

17 ¶ Yet the children of thy people say, The way of the Lord is not equal: but as for them, their way is not equal.

18 When the righteous turneth from his righteousness, and committeth iniquity, he shall even die thereby.

19 But if the wicked turn from his wickedness, and do that which is lawful and right, he shall live thereby.

20 Yet ye say, The way of the Lord is not equal: O ye house of Israel, I will judge you every one after his ways.

21 ¶ And it came to pass in the twelfth year of our captivity, in the tenth *month*, in the fifth *day* of the month, *that* one that had escaped out of Jerusalem came unto me, saying, The city is smitten.

22 Now the hand of the LORD was upon me in the evening, afore he that was escaped came; and had opened my mouth until he came to me in the morning, and my mouth was opened, and I was no more dumb.

23 Then the word of the LORD came unto me, saying,

24 Son of man, they that inhabit those wastes of the land of Israel, speak, saying, Abraham was one, and he inherited the land: but we *are* many, the land is given us for inheritance.

25 Wherefore say unto them, Thus saith the Lord GOD, Ye eat with the blood, and lift up your eyes toward your idols, and shed blood; and shall ye possess the land?

26 Ye stand upon your sword, ye work abomination, and ye defile every one his neighbour's wife; and shall ye possess the land?

27 Say thou thus unto them, Thus saith the Lord GOD, *As* I live, surely they that are in the wastes shall fall by the sword, and him that is

the open field will I give to the beasts to be devoured: and they that *be* in the forts, and in the caves, shall die of the pestilence.

28 For I will lay the land most desolate, and the pomp of her strength shall cease: and the mountains of Israel shall be desolate, that none shall pass through.

29 Then shall they know that I *am* the LORD, when I have laid the land most desolate, because of all their abominations which they have committed.

30 ¶ Also thou son of man, the children of thy people still are talking against thee by the walls, and in the doors of the houses, and speak one to another, every one to his brother, saying, Come, I pray you, and hear what is the word that cometh forth from the LORD.

31 And they come unto thee as the people cometh, and they sit before thee *as* my people, and they hear thy words, but they will not do them: for with their mouth they shew much love, *but* their heart goeth after their covetousness.

32 And lo, thou *art* unto them as a very lovely song of one that hath a pleasant voice, and can play well on an instrument: for they hear thy words, but they do them not.

33 And when this cometh to pass (lo it will come) then shall they know that a prophet hath been among them.

CHAP. XXXIV.

Bad shepherds reproved.

AND the word of the LORD came unto me, saying,

2 Son of man, prophesy against the shepherds of Israel, prophesy, and say unto them, Thus saith the Lord GOD unto the shepherds, Wo *be* to the shepherds of Israel that do feed themselves: should not the shepherds feed the flocks?

3 Ye eat the fat, and ye clothe you with the wool, ye kill them that are fed: *but* ye feed not the flock.

4 The diseased have ye not strengthened, neither have ye healed *that which was* sick, neither have ye bound up *that which was* broken, neither have ye brought again *that which was* driven away, neither have ye sought *that which was* lost; but with force and with cruelty have ye ruled them.

5 And they were scattered because *there is* no shepherd: and they became meat to all the beasts of the field, when they were scattered.

6 My sheep wandered through all the mountains, and upon every high hill: yea, my flock was scattered upon all the face of the earth, and none did search or seek *after them*.

7 ¶ Therefore, ye shepherds, hear the word of the LORD;

8 *As* I live, saith the Lord GOD, surely because my flock became a prey, and my flock became meat to every beast of the field, because *there was* no shepherd, neither did my shepherds search for my flock, but the shepherds fed themselves, and fed not my flock:

9 Therefore, O ye shepherds, hear the word of the LORD;

10 Thus saith the Lord GOD, Behold, I *am* against the shepherds, and I will require my flock at their hand, and cause them to cease from feeding the flock, neither shall the shepherds feed themselves any more; for I will deliver my flock from their mouth, that they may not be meat for them.

11 ¶ For thus saith the Lord GOD, Behold, *I, even* I will both search my sheep, and seek them out.

12 As a shepherd seeketh out his flock in the day that he is among his sheep *that are* scattered: so will I seek out my sheep, and will deliver them out of all places, where they have been scattered in the cloudy and dark day.

13 And I will bring them out *from* the people, and gather them *from* the countries, and will bring them to their own land, and feed them upon the mountains of Israel by the rivers, and in all the inhabited places of the country.

14 I will feed them in a good pasture, and upon the high mountains of Israel shall their fold be: there shall they lie in a good fold, and in a fat pasture shall they feed upon the mountains of Israel.

15 I will feed my flock, and I will cause them to lie down, saith the Lord GOD.

16 I will seek *that which was* lost, and bring again *that which was* driven away, and will bind up *that which was* broken, and will strengthen *that which was* sick: but I will destroy the fat and the strong, I will feed them with judgment.

17 And *as for* you, O my flock, thus saith the Lord GOD, Behold, I judge between cattle and cattle, between the rams and the he-goats.

18 *Seemeth it a* small thing unto you to have eaten up the good pasture, but ye must tread down with your feet the residue of your pastures? and to have drunk of the deep waters, but ye must foul the residue with your feet?

19 And *as for* my flock, they eat that which ye have trodden with your feet: and they drink that which ye have fouled with your feet.

20 ¶ Therefore thus saith the Lord GOD unto them, Behold, I, *even* I will judge between the fat cattle, and between the lean cattle.

21 Because ye have thrust with side and with shoulder, and pushed all the diseased with your horns, till ye have scattered them abroad:

22 Therefore will I save my flock, and they shall no more be a prey, and I will judge between cattle and cattle.

23 And I will set up one shepherd

over them, and he shall feed them, *even* my servant David; he shall feed them, and he shall be their shepherd.

24 And I the LORD will be their God, and my servant David a prince among them, I the LORD have spoken *it*.

25 And I will make with them a covenant of peace, and will cause the evil beasts to cease out of the land: and they shall dwell safely in the wilderness, and sleep in the woods.

26 And I will make them and the places round about my hill, a blessing; and I will cause the shower to come down in his season: there shall be showers of blessing.

27 And the tree of the field shall yield her fruit, and the earth shall yield her increase, and they shall be safe in their land, and shall know that I *am* the LORD, when I have broken the bands of their yoke, and delivered them out of the hand of those that served themselves of them.

28 And they shall no more be a prey to the heathen, neither shall the beasts of the land devour them; but they shall dwell safely, and none shall make *them* afraid.

29 And I will raise up for them a plant of renown, and they shall be no more consumed with hunger in the land, neither bear the shame of the heathen any more.

30 Thus shall they know that I the LORD their God *am* with them, and *that* they, *even* the house of Israel, *are* my people, saith the Lord GOD.

31 And ye my flock, the flock of my pasture *are* men, *and* I *am* your God, saith the Lord GOD.

CHAP. XXXV.

The judgment of mount Seir.

MOreover, the word of the LORD came unto me, saying,

2 Son of man, set thy face against mount Seir, and prophesy against it,

3 And say unto it, Thus saith the Lord GOD, Behold, O mount Seir, I *am* against thee, and I will stretch out mine hand against thee, and I will make thee most desolate.

4 I will lay thy cities waste, and thou shalt be desolate, and thou shalt know that I *am* the LORD.

5 Because thou hast had a perpetual hatred, and hast shed *the blood of* the children of Israel by the force of the sword, in the time of their calamity, in the time *that their* iniquity *had* an end:

6 Therefore, *as* I live, saith the Lord GOD, I will prepare thee unto blood, and blood shall pursue thee: sith thou hast not hated blood, even blood shall pursue thee.

7 Thus will I make mount Seir most desolate, and cut off from it him that passeth out, and him that returneth.

8 And I will fill his mountains with his slain *men*: in thy hills, and in thy valleys, and in all thy rivers shall they fall that are slain with the sword.

9 I will make thee perpetual desolations, and thy cities shall not return, and ye shall know that I *am* the LORD.

10 Because thou hast said, These two nations, and these two countries shall be mine, and we will possess it, whereas the LORD was there:

11 Therefore, *as* I live, saith the Lord GOD, I will even do according to thine anger, and according to thine envy which thou hast used out of thy hatred against them: and I will make myself known amongst them, when I have judged thee.

12 And thou shalt know that I *am* the LORD, *and that* I have heard all thy blasphemies which thou hast spoken against the mountains of Israel, saying, They are laid desolate, they are given us to consume.

13 Thus with your mouth ye have boasted against me, and have multiplied your words against me: I have heard *it*.

14 Thus saith the Lord GOD, When the whole earth rejoiceth, I will make thee desolate.

15 As thou didst rejoice at the inheritance of the house of Israel, because it was desolate, so will I do unto thee: thou shalt be desolate, O mount Seir, and all Idumea, *even* all of it, and they shall know that I *am* the LORD.

CHAP. XXXVI.

Israel revenged and comforted.

ALSO thou son of man, prophesy unto the mountains of Israel, and say, Ye mountains of Israel, hear the word of the LORD.

2 Thus saith the Lord GOD, Because the enemy had said against you, Aha, even the ancient high places are ours in possession:

3 Therefore prophesy and say, Thus saith the Lord GOD, Because they have made *you* desolate, and swallowed you up on every side, that ye might be a possession unto the residue of the heathen, and ye are taken up in the lips of talkers, and *are* an infamy of the people:

4 Therefore ye mountains of Israel, hear the word of the Lord GOD, Thus saith the Lord GOD to the mountains and to the hills, to the rivers and to the valleys, to the desolate wastes, and to the cities *that are* forsaken, which became a prey and derision to the residue of the heathen that *are* round about;

5 Therefore thus saith the Lord GOD, Surely in the fire of my jealousy have I spoken against the residue of the heathen, and against all Idumea, which have appointed my land into their possession, with the joy of all *their* heart, with despiteful minds, to cast it out for a prey,

6 Prophesy therefore concerning the land of Israel, and say unto the

mountains and to the hills, to the rivers and to the valleys, Thus saith the Lord GOD, Behold, I have spoken in my jealousy and in my fury, because ye have borne the shame of the heathen.

7 Therefore thus saith the Lord GOD, I have lifted up mine hand, Surely the heathen that *are* about you, they shall bear their shame.

8 ¶ But ye, O mountains of Israel, ye shall shoot forth your branches, and yield your fruit to my people of Israel, for they are at hand to come.

9 For, behold, I *am* for you, and I will turn unto you, and ye shall be tilled and sown:

10 And I will multiply men upon you, all the house of Israel, *even* all of it, and the cities shall be inhabited, and the wastes shall be builded.

11 And I will multiply upon you man and beast, and they shall increase and bring fruit, and I will settle you after your old estates, and will do better unto you than at your beginnings, and ye shall know that I *am* the LORD.

12 Yea, I will cause men to walk upon you, *even* my people Israel, and they shall possess thee, and thou shalt be their inheritance, and thou shalt no more henceforth bereave them *of men*.

13 Thus saith the Lord GOD, Because they say unto you, Thou *land* devourest up men, and hast bereaved thy nations;

14 Therefore thou shalt devour men no more, neither bereave thy nations any more, saith the Lord GOD.

15 Neither will I cause *men* to hear in thee the shame of the heathen any more, neither shalt thou bear the reproach of the people any more, neither shalt thou cause thy nations to fall any more, saith the Lord GOD.

16 ¶ Moreover, the word of the LORD came unto me, saying,

17 Son of man, when the house of Israel dwelt in their own land, they defiled it by their own way, and by their doings: their way was before me as the uncleanness of a removed woman.

18 Wherefore I poured my fury upon them for the blood that they had shed upon the land, and for their idols *wherewith* they had polluted it:

19 And I scattered them among the heathen, and they were dispersed through the countries: according to their way, and according to their doings I judged them.

20 And when they entered unto the heathen, whither they went, they profaned my holy name, when they said to them, These *are* the people of the LORD, and are gone forth out of his land.

21 ¶ But I had pity for mine holy name, which the house of Israel had profaned among the heathen, whither they went.

22 Therefore say unto the house of Israel, Thus saith the Lord GOD; I do not *this* for your sakes, O house of Israel, but for mine holy name's sake, which ye have profaned among the heathen, whither ye went.

23 And I will sanctify my great name *which was* profaned among the heathen, which ye have profaned in the midst of them, and the heathen shall know that I *am* the LORD, saith the Lord GOD, when I shall be sanctified in you before their eyes.

24 For I will take you from among the heathen, and gather you out of all countries, and will bring you into your own land.

25 ¶ Then will I sprinkle clean water upon you, and ye shall be clean: from all your filthiness, and from all your idols will I cleanse you.

26 A new heart also will I give you, and a new spirit will I put within you, and I will take away the stony heart out of your flesh, *and* I will give you an heart of flesh.

27 And I will put my spirit within you, and cause you to walk in my statutes, and ye shall keep my judgments, and do *them*.

28 And ye shall dwell in the land that I gave to your fathers, and ye shall be my people, and I will be your God.

29 I will also save you from all your uncleannesses, and I will call for the corn, and will increase it, and lay no famine upon you.

30 And I will multiply the fruit of the tree, and the increase of the field, that ye shall receive no more reproach of famine among the heathen.

31 Then shall ye remember your own evil ways, and your doings that were not good, and shall loathe yourselves in your own sight, for your iniquities, and for your abominations.

32 Not for your sakes do I *this*, saith the Lord GOD, be it known unto you: be ashamed, and confounded for your own ways, O house of Israel.

33 Thus saith the Lord GOD; In the day that I shall have cleansed you from all your iniquities, I will also cause *you* to dwell in the cities, and the wastes shall be builded.

34 And the desolate land shall be tilled, whereas it lay desolate in the sight of all that passed by.

35 And they shall say, This land *that was* desolate is become like the garden of Eden; and the waste, and desolate, and ruined cities *are become* fenced, *and* are inhabited.

36 Then the heathen that are left round about you, shall know that I the LORD build the ruined places, *and* plant *that that was* desolate: I the LORD have spoken *it*, and I will do *it*.

37 Thus saith the Lord GOD, I will yet *for* this be enquired of by the house of Israel, to do *it* for them; I will increase them with men like a flock.

Digitized by Google

38 As the holy flock, as the flock of Jerusalem in her solemn feasts; so shall the waste cities be filled with flocks of men, and they shall know that I *am* the LORD.

CHAP. XXXVII.

The resurrection of dry bones.

THE hand of the LORD was upon me, and carried me out in the spirit of the LORD, and set me down in the midst of the valley, which *was* full of bones,

2 And caused me to pass by them round about, and behold, *there were* very many in the open valley, and lo, *they were* very dry.

3 And he said unto me, Son of man, can these bones live? and I answered, O Lord GOD, thou knowest.

4 Again he said unto me, Prophesy upon these bones, and say unto them, O ye dry bones, hear the word of the LORD.

5 Thus saith the Lord GOD unto these bones, Behold, I will cause breath to enter into you, and ye shall live.

6 And I will lay sinews upon you, and will bring up flesh upon you, and cover you with skin, and put breath in you; and ye shall live, and ye shall know that I *am* the LORD.

7 So I prophesied as I was commanded: and as I prophesied there was a noise and behold a shaking, and the bones came together bone to his bone.

8 And when I beheld, lo, the sinews and the flesh came up upon them, and the skin covered them above; but *there was* no breath in them.

9 Then said he unto me, Prophesy unto the wind, prophesy, son of man, and say to the wind, Thus saith the Lord GOD, Come from the four winds, O breath, and breathe upon these slain, that they may live.

10 So I prophesied as he commanded me, and the breath came into them, and they lived, and stood up upon their feet, an exceeding great army.

11 ¶ Then he said unto me, Son of man, these bones are the whole house of Israel: behold, they say, Our bones are dried, and our hope is lost, we are cut off for our parts.

12 Therefore prophesy and say unto them, Thus saith the Lord GOD, Behold, O my people, I will open your graves, and cause you to come up out of your graves, and bring you into the land of Israel.

13 And ye shall know that I *am* the LORD, when I have opened your graves, O my people, and brought you up out of your graves,

14 And shall put my spirit in you, and ye shall live, and I shall place you in your own land: then shall ye know that I the LORD have spoken *it*, and performed *it* saith the LORD.

15 ¶ The word of the LORD came again unto me, saying,

16 Moreover, thou son of man, take thee one stick, and write upon it, For Judah, and for the children of Israel his companions: then take another stick, and write upon it, For Joseph the stick of Ephraim, and *for* all the house of Israel his companions.

17 And join them one to another into one stick, and they shall become one in thine hand.

18 ¶ And when the children of thy people shall speak unto thee, saying, Wilt thou not shew us what thou *meanest* by these?

19 Say unto them, Thus saith the Lord GOD, Behold, I will take the stick of Joseph which *is* in the hand of Ephraim, and the tribes of Israel his fellows, and will put them with him, *even* with the stick of Judah, and make them one stick, and they shall be one in mine hand.

20 ¶ And the sticks whereon thou writest, shall be in thine hand before their eyes.

21 And say unto them, Thus saith the Lord GOD, Behold, I will take the children of Israel from among the heathen whither they be gone, and will gather them on every side, and bring them into their own land.

22 And I will make them one nation in the land upon the mountains of Israel, and one king shall be king to them all: and they shall be no more two nations, neither shall they be divided into two kingdoms any more at all:

23 Neither shall they defile themselves any more with their idols, nor with their detestable things, nor with any of their transgressions: but I will save them out of all their dwelling-places, wherein they have sinned, and will cleanse them: so shall they be my people, and I will be their God.

24 And David my servant *shall be* king over them: and they all shall have one shepherd: they shall also walk in my judgments, and observe my statutes, and do them.

25 And they shall dwell in the land that I have given unto Jacob my servant, wherein your fathers have dwelt, and they shall dwell therein, *even* they and their children, and their children's children for ever, and my servant David *shall be* their prince for ever.

26 Moreover, I will make a covenant of peace with them, it shall be an everlasting covenant with them, and I will place them, and multiply them, and will set my sanctuary in the midst of them for evermore.

27 My tabernacle also shall be with them: yea, I will be their God, and they shall be my people.

28 And the heathen shall know that I the LORD do sanctify Israel, when my sanctuary shall be in the midst of them for evermore.

CHAP. XXXVIII.

The army and malice of Gog.

AND the word of the LORD unto me, saying,

2 Son of man, set thy face against Gog, the land of Magog, the chief prince of Meshech and Tubal, and prophesy against him,

3 And say, Thus saith the Lord GOD, Behold I *am* against thee, O Gog, the chief prince of Meshech and Tubal.

4 And I will turn thee back and put hooks into thy jaws, and I will bring thee forth, and all thine army, horses and horsemen, all of them clothed with all sorts *of armour, even* a great company with bucklers and shields, all of them handling swords:

5 Persia, Ethiopia, and Lybia with them, all of them with shield and helmet:

6 Gomer, and all his bands, the house of Togarmah of the north quarters, and all his bands, *and* many people with thee.

7 Be thou prepared, and prepare *for* thyself, thou and all thy company that are assembled unto thee, and be thou a guard unto them.

8 ¶ After many days thou shalt be visited: in the latter years thou shalt come into the land *that is* brought back from the sword, *and is* gathered out of many people against the mountains of Israel, which have been always waste: but it is brought forth out of the nations, and they shall dwell safely all of them.

9 Thou shalt ascend and come like a storm, thou shalt be like a cloud to cover the land, thou and all thy bands, and many people with thee.

10 Thus saith the Lord GOD, It shall also come to pass, *that* at the same time shall things come into thy mind, and thou shalt think an evil thought.

11 And thou shalt say, I will go up to the land of unwalled villages, I will go to them that are at rest, that dwell safely, all of them dwelling without walls, and having neither bars nor gates,

12 To take a spoil, and to take a prey, to turn thine hand upon the desolate places *that are now* inhabited, and upon the people *that are* gathered out of the nations, which have gotten cattle and goods, that dwell in the midst of the land.

13 Sheba and Dedan, and the merchants of Tarshish, with all the young lions thereof, shall say unto thee, Art thou come to take a spoil? hast thou gathered thy company to take a prey? to carry away silver and gold, to take away cattle and goods, to take a great spoil?

14 ¶ Therefore, son of man, prophesy, and say unto Gog, Thus saith the Lord GOD, In that day when my people of Israel dwelleth safely shalt thou not know *it*?

15 And thou shalt come from thy place out of the north parts, thou and many people with thee, all of them riding upon horses, a great company, and a mighty army.

16 And thou shalt come up against my people of Israel, as a cloud to cover the land, it shall be in the latter days, and I will bring thee against my land, that the heathen may know me, when I shall be sanctified in thee, O Gog, before their eyes.

17 Thus saith the Lord GOD, *Art* thou he of whom I have spoken in old time by my servants the prophets of Israel, which prophesied in those days *many* years, that I would bring thee against them?

18 And it shall come to pass at the same time, when Gog shall come against the land of Israel, saith the Lord GOD, *that* my fury shall come up in my face.

19 For in my jealousy, *and* in the fire of my wrath have I spoken: surely in that day there shall be a great shaking in the land of Israel:

20 So that the fishes of the sea, and the fowls of the heaven, *and* the beasts of the field, and all creeping things that creep upon the earth, and all the men that *are* upon the face of the earth, shall shake at my presence, and the mountains shall be thrown down, and the steep places shall fall, and every wall shall fall to the ground.

21 And I will call for a sword against him throughout all my mountains, saith the Lord GOD: every man's sword shall be against his brother.

22 And I will plead against him with pestilence and with blood, and I will rain upon him, and upon his bands, and upon the many people that *are* with him, an overflowing rain, and great hail-stones, fire and brimstone.

23 Thus will I magnify myself, and sanctify myself, and I will be known in the eyes of many nations, and they shall know that I *am* the LORD.

CHAP. XXXIX.

God's judgment upon Gog.

THerefore, thou son of man, prophesy against Gog, and say, Thus saith the Lord GOD, Behold, I *am* against thee, O Gog, the chief prince of Meshech and Tubal:

2 And I will turn thee back, and leave but the sixth part of thee, and will cause thee to come up from the north parts, and will bring thee upon the mountains of Israel:

3 And I will smite thy bow out of thy left hand, and will cause thine arrows to fall out of thy right hand.

4 Thou shalt fall upon the mountains of Israel, thou and all thy bands, and the people that *is* with thee: I will give thee unto the ravenous birds of every sort, and *to* the beasts of the field to be devoured.

5 Thou shalt fall upon the open field, for I have spoken *it*, saith the Lord GOD.

6 And I will send a fire on Magog, and among them that dwell carelessly in the isles, and they shall know that I *am* the LORD.

Digitized by Google

7 So will I make my holy name known in the midſt of my people Iſrael, and I will not let *them* pollute my holy name any more; and the heathen ſhall know that I *am* the LORD, the holy One in Iſrael.

8 ¶ Behold, it is come, and it is done, ſaith the Lord GOD; this *is* the day whereof I have ſpoken.

9 And they that dwell in the cities of Iſrael ſhall go forth, and ſhall ſet on fire and burn the weapons, both the ſhields and the bucklers, the bows and the arrows, and the hand-ſtaves and the ſpears, and they ſhall burn them with fire ſeven years:

10 So that they ſhall take no wood out of the field, neither cut down *any* out of the forests: for they ſhall burn the weapons with fire, and they ſhall ſpoil thoſe that ſpoiled them, and rob thoſe that robbed them, ſaith the Lord GOD.

11 ¶ And it ſhall come to paſs in that day, *that* I will give unto Gog a place there of graves in Iſrael, the valley of the paſſengers on the eaſt of the ſea; and it ſhall ſtop the *noſes* of the paſſengers: and there ſhall they bury Gog, and all his multitude, and they ſhall call *it* the valley of Hamon-gog.

12 And ſeven months ſhall the houſe of Iſrael be burying of them, that they may cleanſe the land.

13 Yea, all the people of the land ſhall bury *them*, and it ſhall be to them a renown, the day that I ſhall be glorified, ſaith the Lord GOD.

14 And they ſhall ſever out men of continual employment, paſſing through the land to bury with the paſſengers thoſe that remain upon the face of the earth to cleanſe it: after the end of ſeven months ſhall they ſearch.

15 And the paſſengers *that* paſs through the land, when *any* ſeeth a man's bone, then ſhall he ſet up a ſign by it, till the buriers have buried it in the valley of Hamon-gog.

16 And alſo the name of the city *ſhall be* Hamonah: thus ſhall they cleanſe the land.

17 ¶ And thou, ſon of man, Thus ſaith the Lord GOD, Speak unto every feathered fowl, and to every beaſt of the field, Aſſemble yourſelves, and come, gather yourſelves on every ſide to my ſacrifice that I do ſacrifice for you, *even* a great ſacrifice upon the mountains of Iſrael, that ye may eat fleſh, and drink blood.

18 Ye ſhall eat the fleſh of the mighty, and drink the blood of the princes of the earth, of rams, of lambs, and of goats, of bullocks, all of them fatlings of Baſhan.

19 And ye ſhall eat fat till ye be full, and drink blood till ye be drunken, of my ſacrifice which I have ſacrificed for you.

20 Thus ye ſhall be filled at my table with horſes and chariots, with mighty men, and with all men of war, ſaith the Lord GOD.

21 And I will ſet my glory among the heathen, and all the heathen ſhall ſee my judgment that I have executed, and my hand that I have laid upon them.

22 So the houſe of Iſrael ſhall know that I *am* the LORD their God from that day and forward.

23 ¶ And the heathen ſhall know that the houſe of Iſrael went into captivity for their iniquity: becauſe they treſpaſſed againſt me, therefore hid I my face from them, and gave them into the hand of their enemies: ſo fell they all by the ſword.

24 According to their uncleanneſs, and according to their tranſgreſſions have I done unto them, and hid my face from them.

25 Therefore thus ſaith the Lord GOD, Now will I bring again the captivity of Jacob, and have mercy upon the whole houſe of Iſrael, and will be jealous for my holy name:

26 After that they have borne their ſhame, and all their treſpaſſes whereby they have treſpaſſed againſt me, when they dwelt ſafely in their land, and none made *them* afraid.

27 When I have brought them again from the people, and gathered them out of their enemies lands, and am ſanctified in them in the ſight of many nations;

28 Then ſhall they know that I *am* the LORD their God, which cauſed them to be led into captivity among the heathen: but I have gathered them unto their own land, and have left none of them any more there.

29 Neither will I hide my face any more from them: for I have poured out my ſpirit upon the houſe of Iſrael, ſaith the Lord GOD.

CHAP. XL.

Ezekiel's viſion.

IN the five and twentieth year of our captivity, in the beginning of the year, in the tenth *day* of the month, in the fourteenth year, after that the city was ſmitten, in the ſelf-ſame day the hand of the LORD was upon me, and brought me thither.

2 In the viſions of God brought he me into the land of Iſrael, and ſet me upon a very high mountain, by which *was* as the frame of a city on the ſouth.

3 And he brought me thither, and behold, *there was* a man whoſe appearance *was* like the appearance of braſs, with a line of flax in his hand, and a meaſuring-reed; and he ſtood in the gate.

4 And the man ſaid unto me, Son of man, behold with thine eyes, and hear with thine ears, and ſet thine heart upon all that I ſhall ſhew thee; for to the intent that I might ſhew *them* unto thee, *art* thou brought hither: declare all that thou ſeeſt to the houſe of Iſrael.

5 And behold, a wall on the out-

Digitized by Google

side of the house round about, and in the man's hand a measuring reed of six cubits *long*, by the cubit, and an hand-breadth: so he measured the breadth of the building, one reed, and the height one reed.

6 ¶ Then came he unto the gate which looketh toward the east, and went up the stairs thereof, and measured the threshold of the gate *which was* one reed broad, and the other threshold of the *gate, which was* one reed broad.

7 And *every* little chamber *was* one reed long, and one reed broad, and between the little chambers *were* five cubits, and the threshold of the gate by the porch of the gate within *was* one reed.

8 He measured also the porch of the gate within, one reed.

9 Then measured he the porch of the gate, eight cubits, and the posts thereof two cubits, and the porch of the gate *was* inward.

10 And the little chambers of the gate eastward, *were* three on this side, and three on that side, they three *were* of one measure, and the posts had one measure on this side and on that side.

11 And he measured the breadth of the entry of the gate ten cubits, *and* the length of the gate thirteen cubits.

12 The space also before the little chambers *was* one cubit *on this side*, and the space *was* one cubit on that side, and the little chambers *were* six cubits on this side, and six cubits on that side.

13 He measured then the gate from the roof of *one* little chamber to the roof of another: the breadth *was* five and twenty cubits, door against door.

14 He made also posts of threescore cubits, even unto the post of the court round about the gate.

15 And from the face of the gate of the entrance unto the face of the porch of the inner gate, *were* fifty cubits.

16 And *there were* narrow windows to the little chambers, and to their posts within the gate round about, and likewise to the arches: and windows *were* round about inward: and upon *each* post *were* palm-trees.

17 Then brought he me into the outward court, and lo, *there were* chambers, and a pavement made for the court round about: thirty chambers *were* upon the pavement.

18 And the pavement by the side of the gates over against the length of the gates, *was* the lower pavement.

19 Then he measured the breadth from the forefront of the lower gate, unto the forefront of the inner court without, an hundred cubits eastward and northward.

20 ¶ And the gate of the outward court that looked toward the north, measured the length thereof, and the breadth thereof.

21 And the little chambers thereof *were* three on this side, and three on that side, and the posts thereof, and the arches thereof were after the measure of the first gate: the length thereof *was* fifty cubits, and the breadth five and twenty cubits.

22 And their windows, and their arches, and their palm-trees, *were* after the measure of the gate that looketh towards the east, and they went up unto it by seven steps, and the arches thereof *were* before them.

23 And the gate of the inner court *was* over against the gate toward the north, and toward the east, and he measured from gate to gate an hundred cubits.

24 ¶ After that he brought me toward the south, and behold, a gate toward the south, and he measured the posts thereof, and the arches thereof according to these measures.

25 And *there were* windows in it, and in the arches thereof round about, like those windows: the length was fifty cubits, and the breadth five and twenty cubits.

26 And *there were* seven steps to go up to it, and the arches thereof *were* before them, and it had palm-trees, one on this side, and another on that side, upon the posts thereof.

27 And *there was* a gate in the inner court toward the south, and he measured from gate to gate toward the south an hundred cubits.

28 And he brought me to the inner court by the south gate, and he measured the south gate according to these measures:

29 And the little chambers thereof, and the posts thereof, and the arches thereof according to these measures, and *there were* windows in it, and in the arches thereof round about: *it was* fifty cubits long, and five and twenty cubits broad.

30 And the arches round about *were* five and twenty cubits long, and five cubits broad.

31 And the arches thereof *were* toward the utter court, and palm-trees *were* upon the posts thereof; and the going up to it *had* eight steps.

32 ¶ And he brought me into the inner court toward the east, and he measured the gate according to these measures.

33 And the little chambers thereof, and the posts thereof, and the arches thereof *were* according to these measures, and *there were* windows therein, and in the arches thereof round about; *it was* fifty cubits long, and five and twenty cubits broad.

34 And the arches thereof *were* toward the outward court, and palm-trees *were* upon the posts thereof on this side, and on that side, and the going up to it *had* eight steps.

35 ¶ And he brought me to the north gate, and measured *it* according to these measures;

Digitized by Google

36 The little chambers thereof, the posts thereof, and the arches thereof, and the windows to it round about: the length *was* fifty cubits, and the breadth five and twenty cubits.

37 And the posts thereof *were* toward the utter court, and palm-trees *were* upon the posts thereof on this side, and on that side, and the going up to it *had* eight steps.

38 And the chambers, and the entries thereof *were* by the posts of the gates, where they washed the burnt-offering.

39 ¶ And in the porch of the gate *were* two tables on this side, and two tables on that side, to slay thereon the burnt-offering, and the sin-offering, and the trespass-offering.

40 And at the side without, as one goeth up to the entry of the north gate *were* two tables, and on the other side, which *was* at the porch of the gate *were* two tables.

41 Four tables *were* on this side, and four tables on that side, by the side of the gate; eight tables whereupon they slew *their sacrifices*.

42 And the four tables *were* of hewn stone for the burnt-offering, of a cubit and an half long, and a cubit and an half broad, and one cubit high: whereupon also they laid the instruments wherewith they slew the burnt-offering and the sacrifice.

43 And within *were* hooks, an hand broad, fastened round about; and upon the tables *was* the flesh of the offering.

44 ¶ And without the inner gate *were* the chambers of the singers in the inner court, which *was* at the side of the north gate: and their prospect *was* toward the south, one at the side of the east gate, *having* the prospect toward the north.

45 And he said unto me, This chamber whose prospect *is* toward the south, *is* for the priests the keepers of the charge of the house.

46 And the chamber whose prospect *is* toward the north, *is* for the priests the keepers of the charge of the altar: these *are* the sons of Zadok among the sons of Levi, which come near to the LORD to minister unto him.

47 So he measured the court, an hundred cubits long, and an hundred cubits broad, four-square, and the altar *that was* before the house.

48 ¶ And he brought me to the porch of the house, and measured *each* post of the porch, five cubits on this side, and five cubits on that side: and the breadth of the gate *was* three cubits on this side, and three cubits on that side.

49 The length of the porch *was* twenty cubits, and the breadth eleven cubits, and *he brought me* by the steps whereby they went up to it: and *there were* pillars by the posts, one on this side, and another on that side.

CHAP. XLI.

The several parts of the temple.

AFterward he brought me to the temple, and measured the posts, six cubits broad on the one side, and six cubits broad on the other side, *which was* the breadth of the tabernacle.

2 And the breadth of the door *was* ten cubits, and the sides of the door *were* five cubits on the one side, and five cubits on the other side: and he measured the length thereof forty cubits, and the breadth twenty cubits.

3 Then went he inward, and measured the post of the door two cubits, and the door six cubits, and the breadth of the door seven cubits.

4 So he measured the length thereof twenty cubits, and the breadth twenty cubits before the temple; and he said unto me, This *is* the most holy *place*.

5 After he measured the wall of the house six cubits, and the breadth of *every* side-chamber four cubits, round about the house on every side.

6 And the side-chambers *were* three, one over another, and thirty in order, and they entered into the wall which *was* of the house for the side-chambers round about, that they might have hold, but they had not hold in the wall of the house.

7 And *there was* an enlarging and a winding about still upward to the side-chambers, for the winding about of the house went still upward round about the house: therefore the breadth of the house *was still* upward, and so increased *from* the lowest *chamber* to the highest by the midst.

8 I saw also the height of the house round about: the foundations of the side-chambers *were* a full reed of six great cubits.

9 The thickness of the wall which *was* for the side-chamber without, *was* five cubits: and *that* which *was* left, *was* the place of the side-chambers that *were* within.

10 And between the chambers *was* the wideness of twenty cubits round about the house on every side.

11 And the doors of the side-chambers *were* toward the *place that was* left, one door toward the north, and another door toward the south, and the breadth of the place *that was* left, *was* five cubits round about.

12 Now the building that *was* before the separate place, at the end toward the west, *was* seventy cubits broad, and the wall of the building *was* five cubits thick round about, and the length thereof ninety cubits.

13 So he measured the house, an hundred cubits long, and the separate place, and the building, with the walls thereof, an hundred cubits long.

14 Also the breadth of the face of the house, and of the separate place toward the east, an hundred cubits.

15 And he measured the length of the building over against the se-

side of the house round about, and in the man's hand a measuring reed of six cubits *long*, by the cubit, and an hand-breadth: so he measured the breadth of the building, one reed, and the height one reed.

6 ¶ Then came he unto the gate which looketh toward the east, and went up the stairs thereof, and measured the threshold of the gate *which was* one reed broad, and the other threshold of the *gate, which was* one reed broad.

7 And *every* little chamber *was* one reed long, and one reed broad, and between the little chambers *were* five cubits, and the threshold of the gate by the porch of the gate within *was* one reed.

8 He measured also the porch of the gate within, one reed.

9 Then measured he the porch of the gate, eight cubits, and the posts thereof two cubits, and the porch of the gate *was* inward.

10 And the little chambers of the gate eastward, *were* three on this side, and three on that side, they three *were* of one measure, and the posts had one measure on this side and on that side.

11 And he measured the breadth of the entry of the gate ten cubits, *and* the length of the gate thirteen cubits.

12 The space also before the little chambers *was* one cubit *on this side*, and the space *was* one cubit on that side, and the little chambers *were* six cubits on this side, and six cubits on that side.

13 He measured then the gate from the roof of *one* little chamber to the roof of another: the breadth *was* five and twenty cubits, door against door.

14 He made also posts of threescore cubits, even unto the post of the court round about the gate.

15 And from the face of the gate of the entrance unto the face of the porch of the inner gate, *were* fifty cubits.

16 And *there were* narrow windows to the little chambers, and to their posts within the gate round about, and like wise to the arches: and windows *were* round about inward: and upon *each* post *were* palm-trees.

17 Then brought he me into the outward court, and lo, *there were* chambers, and a pavement made for the court round about: thirty chambers *were* upon the pavement.

18 And the pavement by the side of the gates over against the length of the gates, *was* the lower pavement.

19 Then he measured the breadth from the forefront of the lower gate, unto the forefront of the inner court without, an hundred cubits eastward and northward.

20 ¶ And the gate of the outward court that looked toward the north, he measured the length thereof, and the breadth thereof.

21 And the little chambers thereof *were* three on this side, and three on that side, and the posts thereof, and the arches thereof were after the measure of the first gate: the length thereof *was* fifty cubits, and the breadth five and twenty cubits.

22 And their windows, and their arches, and their palm-trees, *were* after the measure of the gate that looketh towards the east, and they went up unto it by seven steps, and the arches thereof *were* before them.

23 And the gate of the inner court *was* over against the gate toward the north, and toward the east, and he measured from gate to gate an hundred cubits.

24 ¶ After that he brought me toward the south, and behold, a gate toward the south, and he measured the posts thereof, and the arches thereof according to these measures.

25 And *there were* windows in it, and in the arches thereof round about, like those windows: the length *was* fifty cubits, and the breadth five and twenty cubits.

26 And *there were* seven steps to go up to it, and the arches thereof *were* before them, and it had palm-trees, one on this side, and another on that side, upon the posts thereof.

27 And *there was* a gate in the inner court toward the south, and he measured from gate to gate toward the south an hundred cubits.

28 And he brought me to the inner court by the south gate, and he measured the south gate according to these measures:

29 And the little chambers thereof, and the posts thereof, and the arches thereof according to these measures, and *there were* windows in it, and in the arches thereof round about: *it was* fifty cubits long, and five and twenty cubits broad.

30 And the arches round about *were* five and twenty cubits long, and five cubits broad.

31 And the arches thereof *were* toward the utter court, and palm-trees *were* upon the posts thereof; and the going up to it *had* eight steps.

32 ¶ And he brought me into the inner court toward the east, and he measured the gate according to these measures.

33 And the little chambers thereof, and the posts thereof, and the arches thereof *were* according to these measures, and *there were* windows therein, and in the arches thereof round about: *it was* fifty cubits long, and five and twenty cubits broad.

34 And the arches thereof *were* toward the outward court, and palm-trees *were* upon the posts thereof on this side, and on that side, and the going up to it *had* eight steps.

35 ¶ And he brought me to the north gate, and measured *it* according to these measures;

Digitized by Google

36 The little chambers thereof, the posts thereof, and the arches thereof, and the windows to it round about: the length *was* fifty cubits, and the breadth five and twenty cubits.

37 And the posts thereof *were* toward the utter court, and palm-trees *were* upon the posts thereof on this side, and on that side, and the going up to it *had* eight steps.

38 And the chambers, and the entries thereof *were* by the posts of the gates, where they washed the burnt-offering.

39 ¶ And in the porch of the gate *were* two tables on this side, and two tables on that side, to slay thereon the burnt-offering, and the sin-offering, and the trespass-offering.

40 And at the side without, as one goeth up to the entry of the north gate *were* two tables, and on the other side, which *was* at the porch of the gate *were* two tables.

41 Four tables *were* on this side, and four tables on that side, by the side of the gate; eight tables whereupon they slew *their sacrifices*.

42 And the four tables *were* of hewn stone for the burnt-offering, of a cubit and an half long, and a cubit and an half broad, and one cubit high: whereupon also they laid the instruments wherewith they slew the burnt-offering and the sacrifice.

43 And within *were* hooks, an hand broad, fastened round about; and upon the tables *was* the flesh of the offering.

44 ¶ And without the inner gate *were* the chambers of the singers in the inner court, which *was* at the side of the north gate: and their prospect *was* toward the south, one at the side of the east gate, *having* the prospect toward the north.

45 And he said unto me, This chamber whose prospect *is* toward the south, *is* for the priests the keepers of the charge of the house.

46 And the chamber whose prospect *is* toward the north, *is* for the priests the keepers of the charge of the altar: these *are* the sons of Zadok among the sons of Levi, which come near to the LORD to minister unto him.

47 So he measured the court, an hundred cubits long, and an hundred cubits broad, four-square, and the altar *that was* before the house.

48 ¶ And he brought me to the porch of the house, and measured *each* post of the porch, five cubits on this side, and five cubits on that side: and the breadth of the gate *was* three cubits on this side, and three cubits on that side.

49 The length of the porch *was* twenty cubits, and the breadth eleven cubits, and *he brought me* by the steps whereby they went up to it: and *there were* pillars by the posts, one on this side, and another on that side.

CHAP. XLI.

The several parts of the temple.

AFterward he brought me to the temple, and measured the posts, six cubits broad on the one side, and six cubits broad on the other side, *which was* the breadth of the tabernacle.

2 And the breadth of the door *was* ten cubits, and the sides of the door *were* five cubits on the one side, and five cubits on the other side: and he measured the length thereof forty cubits, and the breadth twenty cubits.

3 Then went he inward, and measured the post of the door two cubits, and the door six cubits, and the breadth of the door seven cubits.

4 So he measured the length thereof twenty cubits, and the breadth twenty cubits before the temple; and he said unto me, This *is* the most holy *place*.

5 After he measured the wall of the house six cubits, and the breadth of *every* side-chamber four cubits, round about the house on every side.

6 And the side-chambers *were* three, one over another, and thirty in order, and they entered into the wall which *was* of the house for the side-chambers round about, that they might have hold, but they had not hold in the wall of the house.

7 And *there was* an enlarging and a winding about still upward to the side-chambers, for the winding about of the house went still upward round about the house: therefore the breadth of the house *was still* upward, and so increased *from* the lowest *chamber* to the highest by the midst.

8 I saw also the height of the house round about: the foundations of the side-chambers *were* a full reed of six great cubits.

9 The thickness of the wall which *was* for the side-chamber without, *was* five cubits: and *that* which *was* left, *was* the place of the side-chambers that *were* within.

10 And between the chambers *was* the wideness of twenty cubits, round about the house on every side.

11 And the doors of the side-chambers *were* toward the *place that was* left, one door toward the north, and another door toward the south, and the breadth of the place *that was* left, *was* five cubits round about.

12 Now the building that *was* before the separate place, at the end toward the west, *was* seventy cubits broad, and the wall of the building *was* five cubits thick round about, and the length thereof ninety cubits.

13 So he measured the house, an hundred cubits long, and the separate place, and the building, with the walls thereof, an hundred cubits long.

14 Also the breadth of the face of the house, and of the separate place toward the east, an hundred cubits.

15 And he measured the length of the building over against the

side of the house round about, and in the man's hand a measuring reed of six cubits *long*, by the cubit, and an hand-breadth: so he measured the breadth of the building, one reed, and the height one reed.

6 ¶ Then came he unto the gate which looketh toward the east, and went up the stairs thereof, and measured the threshold of the gate *which was* one reed broad, and the other threshold of the *gate, which was* one reed broad.

7 And *every* little chamber *was* one reed long, and one reed broad, and between the little chambers *were* five cubits, and the threshold of the gate by the porch of the gate within *was* one reed.

8 He measured also the porch of the gate within, one reed.

9 Then measured he the porch of the gate, eight cubits, and the posts thereof two cubits, and the porch of the gate *was* inward.

10 And the little chambers of the gate eastward, *were* three on this side, and three on that side, they three *were* of one measure, and the posts had one measure on this side and on that side.

11 And he measured the breadth of the entry of the gate ten cubits, *and* the length of the gate thirteen cubits.

12 The space also before the little chambers *was* one cubit *on this side*, and the space *was* one cubit on that side, and the little chambers *were* six cubits on this side, and six cubits on that side.

13 He measured then the gate from the roof of *one* little chamber to the roof of another: the breadth *was* five and twenty cubits, door against door.

14 He made also posts of threescore cubits, even unto the post of the court round about the gate.

15 And from the face of the gate of the entrance unto the face of the porch of the inner gate, *were* fifty cubits.

16 And *there were* narrow windows to the little chambers, and to their posts within the gate round about, and likewise to the arches: and windows *were* round about inward: and upon *each* post *were* palm-trees.

17 Then brought he me into the outward court, and lo, *there were* chambers, and a pavement made for the court round about: thirty chambers *were* upon the pavement.

18 And the pavement by the side of the gates over against the length of the gates, *was* the lower pavement.

19 Then he measured the breadth from the forefront of the lower gate, unto the forefront of the inner court without, an hundred cubits eastward and northward.

20 ¶ And the gate of the outward court that looked toward the north, measured the length thereof, and the breadth thereof.

And the little chambers thereof *were* three on this side, and three on that side, and the posts thereof, and the arches thereof were after the measure of the first gate: the length thereof *was* fifty cubits, and the breadth five and twenty cubits.

22 And their windows, and their arches, and their palm-trees, *were* after the measure of the gate that looketh towards the east, and they went up unto it by seven steps, and the arches thereof *were* before them.

23 And the gate of the inner court *was* over against the gate toward the north, and toward the east, and he measured from gate to gate an hundred cubits.

24 ¶ After that he brought me toward the south, and behold, a gate toward the south, and he measured the posts thereof, and the arches thereof according to these measures.

25 And *there were* windows in it, and in the arches thereof round about, like those windows: the length *was* fifty cubits, and the breadth five and twenty cubits.

26 And *there were* seven steps to go up to it, and the arches thereof *were* before them, and it had palm-trees, one on this side, and another on that side, upon the posts thereof.

27 And *there was* a gate in the inner court toward the south, and he measured from gate to gate toward the south an hundred cubits.

28 And he brought me to the inner court by the south gate, and he measured the south gate according to these measures:

29 And the little chambers thereof, and the posts thereof, and the arches thereof according to these measures, and *there were* windows in it, and in the arches thereof round about: *it was* fifty cubits long, and five and twenty cubits broad.

30 And the arches round about *were* five and twenty cubits long, and five cubits broad.

31 And the arches thereof *were* toward the utter court, and palm-trees *were* upon the posts thereof; and the going up to it *had* eight steps.

32 ¶ And he brought me into the inner court toward the east, and he measured the gate according to these measures.

33 And the little chambers thereof, and the posts thereof, and the arches thereof *were* according to these measures, and *there were* windows therein, and in the arches thereof round about; *it was* fifty cubits long, and five and twenty cubits broad.

34 And the arches thereof *were* toward the outward court, and palm-trees *were* upon the posts thereof on this side, and on that side, and the going up to it *had* eight steps.

35 ¶ And he brought me to the north gate, and measured *it* according to these measures;

Digitized by Google

36 The little chambers thereof, the posts thereof, and the arches thereof, and the windows to it round about: the length *was* fifty cubits, and the breadth five and twenty cubits.

37 And the posts thereof *were* toward the utter court, and palm-trees *were* upon the posts thereof on this side, and on that side, and the going up to it *had* eight steps.

38 And the chambers, and the entries thereof *were* by the posts of the gates, where they washed the burnt-offering.

39 ¶ And in the porch of the gate *were* two tables on this side, and two tables on that side, to slay thereon the burnt-offering, and the sin-offering, and the trespass-offering.

40 And at the side without, as one goeth up to the entry of the north gate *were* two tables, and on the other side, which *was* at the porch of the gate *were* two tables.

41 Four tables *were* on this side, and four tables on that side, by the side of the gate; eight tables whereupon they slew *their sacrifices*.

42 And the four tables *were* of hewn stone for the burnt-offering, of a cubit and an half long, and a cubit and an half broad, and one cubit high: whereupon also they laid the instruments wherewith they slew the burnt-offering and the sacrifice.

43 And within *were* hooks, an hand broad, fastened round about; and upon the tables *was* the flesh of the offering.

44 ¶ And without the inner gate *were* the chambers of the singers in the inner court, which *was* at the side of the north gate: and their prospect *was* toward the south, one at the side of the east gate, *having* the prospect toward the north.

45 And he said unto me, This chamber whose prospect *is* toward the south, *is* for the priests the keepers of the charge of the house.

46 And the chamber whose prospect *is* toward the north, *is* for the priests the keepers of the charge of the altar: these *are* the sons of Zadok among the sons of Levi, which come near to the LORD to minister unto him.

47 So he measured the court, an hundred cubits long, and an hundred cubits broad, four-square, and the altar *that was* before the house.

48 ¶ And he brought me to the porch of the house, and measured *each* post of the porch, five cubits on this side, and five cubits on that side: and the breadth of the gate *was* three cubits on this side, and three cubits on that side.

49 The length of the porch *was* twenty cubits, and the breadth eleven cubits, and *he brought me* by the steps whereby they went up to it: and *there were* pillars by the posts, one on this side, and another on that side.

CHAP. XLI.

The several parts of the temple.

AFterward he brought me to the temple, and measured the posts, six cubits broad on the one side, and six cubits broad on the other side, *which was* the breadth of the tabernacle.

2 And the breadth of the door *was* ten cubits, and the sides of the door *were* five cubits on the one side, and five cubits on the other side: and he measured the length thereof forty cubits, and the breadth twenty cubits.

3 Then went he inward, and measured the post of the door two cubits, and the door six cubits, and the breadth of the door seven cubits.

4 So he measured the length thereof twenty cubits, and the breadth twenty cubits before the temple; and he said unto me, This *is* the most holy *place*.

5 After he measured the wall of the house six cubits, and the breadth of *every* side-chamber four cubits, round about the house on every side.

6 And the side-chambers *were* three, one over another, and thirty in order, and they entered into the wall which *was* of the house for the side-chambers round about, that they might have hold, but they had not hold in the wall of the house.

7 And *there was* an enlarging and a winding about still upward to the side-chambers, for the winding about of the house went still upward round about the house: therefore the breadth of the house *was still* upward, and so increased *from* the lowest *chamber* to the highest by the midst.

8 I saw also the height of the house round about: the foundations of the side-chambers *were* a full reed of six great cubits.

9 The thickness of the wall which *was* for the side-chamber without, *was* five cubits: and *that* which *was* left, *was* the place of the side-chambers that *were* within.

10 And between the chambers *was* the wideness of twenty cubits, round about the house on every side.

11 And the doors of the side-chambers *were* toward the *place that was* left, one door toward the north, and another door toward the south, and the breadth of the place *that was* left, *was* five cubits round about.

12 Now the building that *was* before the separate place, at the end toward the west, *was* seventy cubits broad, and the wall of the building *was* five cubits thick round about, and the length thereof ninety cubits.

13 So he measured the house, an hundred cubits long, and the separate place, and the building, with the walls thereof, an hundred cubits long.

14 Also the breadth of the face of the house, and of the separate place toward the east, an hundred cubits.

15 And he measured the length of the building over against the

side of the house round about, and in the man's hand a measuring reed of six cubits *long*, by the cubit, and an hand-breadth: so he measured the breadth of the building, one reed, and the height one reed.

6 ¶ Then came he unto the gate which looketh toward the east, and went up the stairs thereof, and measured the threshold of the gate *which was* one reed broad, and the other threshold of the *gate, which was* one reed broad.

7 And *every* little chamber *was* one reed long, and one reed broad, and between the little chambers *were* five cubits, and the threshold of the gate by the porch of the gate within *was* one reed.

8 He measured also the porch of the gate within, one reed.

9 Then measured he the porch of the gate, eight cubits, and the posts thereof two cubits, and the porch of the gate *was* inward.

10 And the little chambers of the gate eastward, *were* three on this side, and three on that side, they three *were* of one measure, and the posts had one measure on this side and on that side.

11 And he measured the breadth of the entry of the gate ten cubits, *and* the length of the gate thirteen cubits.

12 The space also before the little chambers *was* one cubit *on this side*, and the space *was* one cubit on that side, and the little chambers *were* six cubits on this side, and six cubits on that side.

13 He measured then the gate from the roof of *one* little chamber to the roof of another: the breadth *was* five and twenty cubits, door against door.

14 He made also posts of threescore cubits, even unto the post of the court round about the gate.

15 And from the face of the gate of the entrance unto the face of the porch of the inner gate, *were* fifty cubits.

16 And *there were* narrow windows to the little chambers, and to their posts within the gate round about, and likewise to the arches: and windows *were* round about inward: and upon *each* post *were* palm-trees.

17 Then brought he me into the outward court, and lo, *there were* chambers, and a pavement made for the court round about: thirty chambers *were* upon the pavement.

18 And the pavement by the side of the gates over against the length of the gates, *was* the lower pavement.

19 Then he measured the breadth from the forefront of the lower gate, unto the forefront of the inner court without, an hundred cubits eastward and northward.

20 ¶ And the gate of the outward [illegible] that looked toward the north, [illegible]sured the length thereof, and [illegible]readth thereof.

21 And the little chambers thereof *were* three on this side, and three on that side, and the posts thereof, and the arches thereof were after the measure of the first gate: the length thereof *was* fifty cubits, and the breadth five and twenty cubits.

22 And their windows, and their arches, and their palm-trees, *were* after the measure of the gate that looketh towards the east, and they went up unto it by seven steps, and the arches thereof *were* before them.

23 And the gate of the inner court *was* over against the gate toward the north, and toward the east, and he measured from gate to gate an hundred cubits.

24 ¶ After that he brought me toward the south, and behold, a gate toward the south, and he measured the posts thereof, and the arches thereof according to these measures.

25 And *there were* windows in it, and in the arches thereof round about, like those windows: the length *was* fifty cubits, and the breadth five and twenty cubits.

26 And *there were* seven steps to go up to it, and the arches thereof *were* before them, and it had palm-trees, one on this side, and another on that side, upon the posts thereof.

27 And *there was* a gate in the inner court toward the south, and he measured from gate to gate toward the south an hundred cubits.

28 And he brought me to the inner court by the south gate, and he measured the south gate according to these measures:

29 And the little chambers thereof, and the posts thereof, and the arches thereof according to these measures, and *there were* windows in it, and in the arches thereof round about: *it was* fifty cubits long, and five and twenty cubits broad.

30 And the arches round about *were* five and twenty cubits long, and five cubits broad.

31 And the arches thereof *were* toward the utter court, and palm-trees *were* upon the posts thereof; and the going up to it *had* eight steps.

32 ¶ And he brought me into the inner court toward the east, and he measured the gate according to these measures.

33 And the little chambers thereof, and the posts thereof, and the arches thereof *were* according to these measures, and *there were* windows therein, and in the arches thereof round about; *it was* fifty cubits long, and five and twenty cubits broad.

34 And the arches thereof *were* toward the outward court, and palm-trees *were* upon the posts thereof on this side, and on that side, and the going up to it *had* eight steps.

35 ¶ And he brought me to the north gate, and measured *it* according to these measures;

Digitized by Google

36 The little chambers thereof, the posts thereof, and the arches thereof, and the windows to it round about: the length *was* fifty cubits, and the breadth five and twenty cubits.

37 And the posts thereof *were* toward the utter court, and palm-trees *were* upon the posts thereof on this side, and on that side, and the going up to it *had* eight steps.

38 And the chambers, and the entries thereof *were* by the posts of the gates, where they washed the burnt-offering.

39 ¶ And in the porch of the gate *were* two tables on this side, and two tables on that side, to slay thereon the burnt-offering, and the sin-offering, and the trespass-offering.

40 And at the side without, as one goeth up to the entry of the north gate *were* two tables, and on the other side, which *was* at the porch of the gate *were* two tables.

41 Four tables *were* on this side, and four tables on that side, by the side of the gate; eight tables whereupon they slew *their sacrifices*.

42 And the four tables *were* of hewn stone for the burnt-offering, of a cubit and an half long, and a cubit and an half broad, and one cubit high: whereupon also they laid the instruments wherewith they slew the burnt-offering and the sacrifice.

43 And within *were* hooks, an hand broad, fastened round about; and upon the tables *was* the flesh of the offering.

44 ¶ And without the inner gate *were* the chambers of the singers in the inner court, which *was* at the side of the north gate: and their prospect *was* toward the south, one at the side of the east gate, *having* the prospect toward the north.

45 And he said unto me, This chamber whose prospect *is* toward the south, *is* for the priests the keepers of the charge of the house.

46 And the chamber whose prospect *is* toward the north, *is* for the priests the keepers of the charge of the altar: these *are* the sons of Zadok among the sons of Levi, which come near to the LORD to minister unto him.

47 So he measured the court, an hundred cubits long, and an hundred cubits broad, four-square, and the altar *that was* before the house.

48 ¶ And he brought me to the porch of the house, and measured *each* post of the porch, five cubits on this side, and five cubits on that side: and the breadth of the gate *was* three cubits on this side, and three cubits on that side

49 The length of the porch *was* twenty cubits, and the breadth eleven cubits, and *he brought me* by the steps whereby they went up to it: and *there were* pillars by the posts, one on this side, and another on that side.

CHAP. XLI.

The several parts of the temple.

AFterward he brought me to the temple, and measured the posts, six cubits broad on the one side, and six cubits broad on the other side, *which was* the breadth of the tabernacle.

2 And the breadth of the door *was* ten cubits, and the sides of the door *were* five cubits on the one side, and five cubits on the other side: and he measured the length thereof forty cubits, and the breadth twenty cubits.

3 Then went he inward, and measured the post of the door two cubits, and the door six cubits, and the breadth of the door seven cubits.

4 So he measured the length thereof twenty cubits, and the breadth twenty cubits before the temple; and he said unto me, This *is* the most holy *place*.

5 After he measured the wall of the house six cubits, and the breadth of *every* side-chamber four cubits, round about the house on every side.

6 And the side-chambers *were* three, one over another, and thirty in order, and they entered into the wall which *was* of the house for the side-chambers round about, that they might have hold, but they had not hold in the wall of the house.

7 And *there was* an enlarging and a winding about still upward to the side-chambers, for the winding about of the house went still upward round about the house: therefore the breadth of the house *was still* upward, and so increased *from* the lowest *chamber* to the highest by the midst.

8 I saw also the height of the house round about: the foundations of the side-chambers *were* a full reed of six great cubits.

9 The thickness of the wall which *was* for the side-chamber without, *was* five cubits: and *that* which *was* left, *was* the place of the side-chambers that *were* within.

10 And between the chambers *was* the wideness of twenty cubits, round about the house on every side.

11 And the doors of the side-chambers *were* toward the *place that was* left, one door toward the north, and another door toward the south, and the breadth of the place *that was* left, *was* five cubits round about.

12 Now the building that *was* before the separate place, at the end toward the west, *was* seventy cubits broad, and the wall of the building *was* five cubits thick round about, and the length thereof ninety cubits.

13 So he measured the house, an hundred cubits long, and the separate place, and the building, with the walls thereof, an hundred cubits long.

14 Also the breadth of the face of the house, and of the separate place toward the east, an hundred cubits.

15 And he measured the length of the building over against the

rate place which *was* behind it, and the galleries thereof on the one side, and on the other side an hundred cubits with the inner temple, and the porches of the court.

16 The door-posts, and the narrow windows, and the galleries roundabout on their three stories, over against the door cieled with wood round about, and from the ground up to the windows, and the windows *were* covered;

17 To that above the door, even unto the inner house and without, and by all the wall round about within and without by measure.

18 And *it was* made with cherubims and palm-trees, so that a palm-tree *was* between a cherub and a cherub, and *every* cherub had two faces:

19 So that the face of a man *was* toward the palm-tree on the one side, and the face of a young lion toward the palm-tree on the other side: *it was* made through all the house round about.

20 From the ground unto above the door *were* cherubims and palm-trees made, and *on* the wall of the temple.

21 The posts of the temple *were* squared, *and* the face of the sanctuary: the appearance *of the one* as the appearance *of the other.*

22 The altar of wood *was* three cubits high, and the length thereof two cubits; and the corners thereof, and the length thereof, and the walls thereof *were* of wood: and he said unto me, This *is* the table that *is* before the LORD.

23 And the temple and the sanctuary had two doors.

24 And the doors had two leaves *apiece*, two turning leaves; two *leaves* for the one door, and two leaves for the other *door.*

25 And *there were* made on them, on the doors of the temple, cherubims and palm-trees, like as *were* made upon the walls; and *there were* thick planks upon the face of the porch without.

26 And *there were* narrow windows and palm-trees on the one side, and on the other side, on the sides of the porch, and *upon* the side-chambers of the house, and thick planks.

CHAP. XLII.

The priests chambers.

THEN he brought me forth into the utter court, the way toward the north, and he brought me into the chamber that *was* over against the separate place, and which *was* before the building toward the north.

2 Before the length of an hundred cubits *was* the north-door, and the breadth *was* fifty cubits.

3 Over against the twenty *cubits* which *were* for the inner court, and over against the pavement which *was* for the utter court, *was* gallery against gallery in three *stories.*

4 And before the chambers *was* a walk of ten cubits breadth inward, a way of one cubit, and their doors toward the north.

5 Now the upper-chambers *were* shorter: for the galleries were higher than these, than the lower, and than the middlemost of the building.

6 For they *were* in three *stories*, but had not pillars as the pillars of the courts: therefore *the building* was straitened more than the lowest, and the middlemost from the ground.

7 And the wall that *was* without over against the chambers, toward the utter court on the fore-part of the chambers, the length thereof *was* fifty cubits.

8 For the length of the chambers that *were* in the utter court *was* fifty cubits: and lo, before the temple *were* an hundred cubits.

9 And from under these chambers *was* the entry on the east side, as one goeth into them from the utter court.

10 The chambers *were* in the thickness of the wall of the court toward the east, over against the separate place, and over against the building.

11 And the way before them *was* like the appearance of the chambers which *were* toward the north, as long as they, *and* as broad as they, and all their goings out *were* both according to their fashions, and according to their doors.

12 And according to the doors of the chambers that *were* toward the south, *was* a door in the head of the way, *even* the way directly before the wall toward the east, as one entereth into them.

13 ¶ Then said he unto me, The north-chambers *and* the south-chambers, which *are* before the separate place, they *be* holy chambers, where the priests that approach unto the LORD shall eat the most holy things: there shall they lay the most holy things, and the meat-offering, and the sin-offering, and the trespass-offering; for the place *is* holy.

14 When the priests enter therein, then shall they not go out of the holy *place* into the utter court, but there they shall lay their garments wherein they minister; for they *are* holy: and shall put on other garments, and shall approach to *those things* which *are* for the people.

15 Now when he had made an end of measuring the inner house, he brought me forth toward the gate whose prospect *is* toward the east, and measured it round about.

16 He measured the east side with the measuring-reed, five hundred reeds, with the measuring-reed round about.

17 He measured the north side five hundred reeds, with the measuring-reed round about.

18 He measured the south side

five hundred reeds, with the measuring-reed.

19 ¶ He turned about to the west side, *and* measured five hundred reeds, with the measuring-reed.

20 He measured it by the four sides: it had a wall round about five hundred *reeds* long, and five hundred broad, to make a separation between the sanctuary and the profane place.

CHAP. XLIII.

The return of God's glory.

AFterward he brought me to the gate, *even* the gate that looketh toward the east.

2 And behold, the glory of the God of Israel came from the way of the east: and his voice *was* like a noise of many waters, and the earth shined with his glory.

3 And *it was* according to the appearance of the vision which I saw, *even* according to the vision that I saw when I came to destroy the city: and the visions *were* like the vision that I saw by the river Chebar: and I fell upon my face.

4 And the glory of the LORD came into the house by the way of the gate whose prospect *is* toward the east.

5 So the spirit took me up, and brought me into the inner court, and behold, the glory of the LORD filled the house.

6 And I heard *him* speaking unto me out of the house, and the man stood by me.

7 ¶ And he said unto me, Son of man, the place of my throne, and the place of the soles of my feet, where I will dwell in the midst of the children of Israel for ever, and my holy name shall the house of Israel no more defile, *neither* they, nor their kings, by their whoredom, nor by the carcases of their kings in their high places.

8 In their setting of their threshold by my thresholds, and their post by my posts, and the wall between me and them, they have even defiled my holy name by their abominations that they have committed; wherefore I have consumed them in mine anger.

9 Now let them put away their whoredom, and the carcases of their kings far from me, and I will dwell in the midst of them for ever.

10 ¶ Thou son of man, shew the house to the house of Israel, that they may be ashamed of their iniquities, and let them measure the pattern.

11 And if they be ashamed of all that they have done, shew them the form of the house, and the fashion thereof, and the goings out thereof, and the comings in thereof, and all the forms thereof, and all the ordinances thereof, and all the forms thereof, and all the laws thereof: and write *it* in their sight, that they may keep the whole form thereof, and all the ordinances thereof, and do them.

12 This *is* the law of the house, Upon the top of the mountain, the whole limit thereof round about *shall be* most holy: behold, this *is* the law of the house.

13 ¶ And these *are* the measures of the altar after the cubit; the cubit *is* a cubit and an hand-breadth; even the bottom *shall be* a cubit, and the breadth a cubit, and the border thereof by the edge thereof round about *shall be* a span, and this *shall be* the higher place of the altar.

14 And from the bottom *upon* the ground, *even* to the lower settle, *shall be* two cubits, and the breadth one cubit; and from the lesser settle, *even* to the greater settle *shall be* four cubits, and the breadth *one* cubit.

15 So the altar *shall be* four cubits, and from the altar and upward *shall be* four horns.

16 And the altar *shall be* twelve *cubits* long, twelve broad, square in the four squares thereof.

17 And the settle *shall be* fourteen *cubits* long, and fourteen broad in the four squares thereof, and the border about it *shall be* half a cubit, and the bottom thereof *shall be* a cubit about, and his stairs shall look toward the east.

18 ¶ And he said unto me, Son of man, Thus saith the Lord GOD, These *are* the ordinances of the altar, in the day when they shall make it, to offer burnt-offerings thereon, and to sprinkle blood thereon.

19 And thou shalt give to the priests the Levites that be of the seed of Zadok which approach unto me, to minister unto me, saith the Lord GOD, a young bullock for a sin-offering.

20 And thou shalt take of the blood thereof, and put *it* on the four horns of it, and on the four corners of the settle, and upon the border round about: thus shalt thou cleanse and purge it.

21 Thou shalt take the bullock also of the sin-offering, and he shall burn it in the appointed place of the house without the sanctuary.

22 And on the second day thou shalt offer a kid of the goats without blemish for a sin-offering, and they shall cleanse the altar, as they did cleanse *it* with the bullock.

23 When thou hast made an end of cleansing *it*, thou shalt offer a young bullock without blemish, and a ram out of the flock without blemish.

24 And thou shalt offer them before the LORD, and the priests shall cast salt upon them, and they shall offer them up *for* a burnt-offering unto the LORD.

25 Seven days shalt thou prepare every day a goat *for* a sin-offering: they shall also prepare a young bullock, and a ram out of the flock without blemish.

26 Seven days shall they purge the

Digitized by Google

altar, and purify it, and they shall consecrate themselves.

27 And when these days are expired, it shall be *that* upon the eighth day, and *so* forward, the priests shall make your burnt-offerings upon the altar, and your peace-offerings; and I will accept you, saith the Lord GOD.

CHAP. XLIV.

East gate assigned to the prince.

THEN he brought me back the way of the gate of the outward sanctuary, which looketh toward the east, and it *was* shut.

2 Then said the LORD unto me, This gate shall be shut, it shall not be opened, and no man shall enter in by it; because the LORD the God of Israel hath entered in by it, therefore it shall be shut.

3 *It is* for the prince; the prince, he shall sit in it to eat bread before the LORD; he shall enter by the way of the porch of *that* gate, and shall go out by the way of the same.

4 ¶ Then brought he me the way of the north-gate before the house; and I looked, and behold the glory of the LORD filled the house of the LORD; and I fell upon my face.

5 And the LORD said unto me, Son of man, mark well, and behold with thine eyes, and hear with thine ears all that I say unto thee concerning all the ordinances of the house of the LORD, and all the laws thereof, and mark well the entering in of the house, with every going forth of the sanctuary.

6 And thou shalt say to the rebellious, *even* to the house of Israel, Thus saith the Lord GOD, O ye house of Israel, let it suffice you of all your abominations,

7 In that ye have brought *into my sanctuary* strangers uncircumcised in heart, and uncircumcised in flesh, to be in my sanctuary, to pollute it, *even* my house, when ye offer my bread, the fat, and the blood, and they have broken my covenant, because of all your abominations.

8 And ye have not kept the charge of mine holy things: but ye have set keepers of my charge in my sanctuary for yourselves.

9 ¶ Thus saith the Lord GOD, No stranger uncircumcised in heart, nor uncircumcised in flesh shall enter into my sanctuary, of any stranger that *is* among the children of Israel.

10 And the Levites that are gone away far from me, when Israel went astray, which went astray away from me after their idols, they shall even bear their iniquity.

11 Yet they shall be ministers in my sanctuary, *having* charge at the gates of the house, and ministering to the house: they shall slay the burnt-offering and the sacrifice for the people, and they shall stand before them to minister unto them:

12 Because they ministered unto them before their idols, and caused the house of Israel to fall into iniquity: therefore have I lifted up mine hand against them, saith the Lord GOD, and they shall bear their iniquity.

13 And they shall not come near unto me, to do the office of a priest unto me, nor to come near to any of my holy things in the most holy *place*: but they shall bear their shame, and their abominations which they have committed.

14 But I will make them keepers of the charge of the house for all the service thereof, and for all that shall be done therein.

15 ¶ But the priests the Levites, the sons of Zadok, that kept the charge of my sanctuary, when the children of Israel went astray *from* me, they shall come near to me to minister unto me, and they shall stand before me to offer unto me the fat and the blood, saith the Lord GOD.

16 They shall enter into my sanctuary, and they shall come near to my table to minister unto me, and they shall keep my charge.

17 ¶ And it shall come to pass, *that* when they enter in at the gates of the inner court they shall be clothed with linen garments, and no wool shall come upon them, whiles they minister in the gates of the inner court, and within.

18 They shall have linen bonnets upon their heads, and shall have linen breeches upon their loins: *they* shall not gird *themselves* with any thing that causeth sweat.

19 And when they go forth into the utter court, *even* into the utter court to the people, they shall put off their garments wherein they ministered, and lay them in the holy chambers, and they shall put on other garments, and they shall not sanctify the people with their garments.

20 Neither shall they shave their heads, nor suffer their locks to grow long, they shall only poll their heads.

21 Neither shall any priest drink wine, when they enter into the inner court.

22 Neither shall they take for their wives a widow, or her that is put away: but they shall take maidens of the seed of the house of Israel, or a widow that had a priest before.

23 And they shall teach my people *the difference* between the holy and profane, and cause them to discern between the unclean and the clean.

24 And in controversy they shall stand in judgment, *and* they shall judge it according to my judgments: and they shall keep my laws and my statutes in all mine assemblies, and they shall hallow my sabbaths.

Digitized by Google

25 And they shall come at no dead person to defile themselves: but for father or for mother, or for son, or for daughter, for brother or for sister, that hath had no husband, they may defile themselves.

26 And after he is cleansed, they shall reckon unto him seven days.

27 And in the day that he goeth into the sanctuary, unto the inner court, to minister in the sanctuary, he shall offer his sin-offering, saith the Lord GOD.

28 And it shall be unto them for an inheritance; I *am* their inheritance: and ye shall give them no possession in Israel; I *am* their possession.

29 They shall eat the meat-offering, and the sin-offering, and the trespass-offering; and every dedicated thing in Israel shall be theirs.

30 And the first of all the first-fruits of all *things*, and every oblation of all of every sort of your oblations shall be the priests: ye shall also give unto the priests the first of your dough, that he may cause the blessing to rest in thine house.

31 The priests shall not eat of any thing that is dead of itself, or torn, whether it be fowl or beast.

CHAP. XLV.

The portion of land, &c.

MOreover, when ye shall divide by lot the land for inheritance, ye shall offer an oblation unto the LORD, an holy portion of the land: the length *shall be* the length of five and twenty thousand *reeds*, and the breadth *shall be* ten thousand: this *shall be* holy in all the borders thereof round about.

2 Of this there shall be for the sanctuary five hundred *in length*, with five hundred *in breadth*, square round about; and fifty cubits round about for the suburbs thereof.

3 And of this measure shalt thou measure the length of five and twenty thousand, and the breadth of ten thousand: and in it shall be the sanctuary, *and* the most holy *place*.

4 The holy *portion* of the land shall be for the priests, the ministers of the sanctuary, which shall come near to minister unto the LORD, and it shall be a place for their houses, and an holy place for the sanctuary.

5 And the five and twenty thousand of length, and the ten thousand of breadth, shall also the Levites the ministers of the house have for themselves, for a possession for twenty chambers.

6 ¶ And ye shall appoint the possession of the city five thousand broad, and five and twenty thousand long over against the oblation of the holy *portion*: it shall be for the whole house of Israel.

7 ¶ And *a portion shall be* for the prince on the one side, and on the other side of the oblation of the holy *portion*, and of the possession of the city, before the oblation of the holy *portion*, and before the possession of the city, from the west side westward, and from the east side eastward, and the length *shall be* over against one of the portions, from the west border unto the east border.

8 In the land shall be his possession in Israel, and my princes shall no more oppress my people, and *the rest of* the land shall they give to the house of Israel according to their tribes.

9 ¶ Thus saith the Lord GOD, Let it suffice you, O princes of Israel, remove violence and spoil, and execute judgment and justice, take away your exactions from my people, saith the Lord GOD.

10 Ye shall have just balances, and a just ephah, and a just bath.

11 The ephah and the bath shall be of one measure, that the bath may contain the tenth part of an homer, and the ephah the tenth part of an homer: the measure thereof shall be after the homer.

12 And the shekel *shall be* twenty gerah's: twenty shekels, five and twenty shekels, fifteen shekels shall be your maneh.

13 This *is* the oblation that ye shall offer; the sixth part of an ephah of an homer of wheat, and ye shall give the sixth part of an ephah of an homer of barley.

14 Concerning the ordinance of oil, the bath of oil, *ye shall offer* the tenth part of a bath out of the cor, *which is* an homer of ten baths; for ten baths *are* an homer:

15 And one lamb out of the flock; out of two hundred, out of the fat pastures of Israel, for a meat-offering, and for a burnt-offering, and for peace-offerings, to make reconciliation for them, saith the Lord GOD.

16 All the people of the land shall *give* this oblation for the prince in Israel.

17 And it shall be the prince's part *to give* burnt-offerings, and meat-offerings, and drink-offerings in the feasts, and in the new-moons, and in the sabbaths, in all solemnities of the house of Israel: he shall prepare the sin-offering, and the meat-offering, and the burnt-offering, and the peace-offerings, to make reconciliation for the house of Israel.

18 Thus saith the Lord GOD, In the first *month*, in the first *day* of the month, thou shalt take a young bullock without blemish, and cleanse the sanctuary.

19 And the priest shall take of the blood of the sin-offering, and put *it* upon the posts of the house, and upon the four corners of the settle of the altar, and upon the posts of the gate of the inner court.

20 And so thou shalt do the seventh *day* of the month, for every one that

Digitized by Google

altar, and purify it, and they shall consecrate themselves.

27 And when these days are expired, it shall be *that* upon the eighth day, and *so* forward, the priests shall make your burnt-offerings upon the altar, and your peace-offerings; and I will accept you, saith the Lord GOD.

CHAP. XLIV.

East gate assigned to the prince.

THEN he brought me back the way of the gate of the outward sanctuary, which looketh toward the east, and it was shut.

2 Then said the LORD unto me, This gate shall be shut, it shall not be opened, and no man shall enter in by it; because the LORD the God of Israel hath entered in by it, therefore it shall be shut.

3 *It is* for the prince; the prince, he shall sit in it to eat bread before the LORD; he shall enter by the way of the porch of *that* gate, and shall go out by the way of the same.

4 ¶ Then brought he me the way of the north-gate before the house; and I looked, and behold the glory of the LORD filled the house of the LORD; and I fell upon my face.

5 And the LORD said unto me, Son of man, mark well, and behold with thine eyes, and hear with thine ears all that I say unto thee concerning all the ordinances of the house of the LORD, and all the laws thereof, and mark well the entering in of the house, with every going forth of the sanctuary.

6 And thou shalt say to the rebellious, *even* to the house of Israel, Thus saith the Lord GOD, O ye house of Israel, let it suffice you of all your abominations,

7 In that ye have brought *into my sanctuary* strangers uncircumcised in heart, and uncircumcised in flesh, to be in my sanctuary, to pollute it, *even* my house, when ye offer my bread, the fat, and the blood, and they have broken my covenant, because of all your abominations.

8 And ye have not kept the charge of mine holy things: but ye have set keepers of my charge in my sanctuary for yourselves.

9 ¶ Thus saith the Lord GOD, No stranger uncircumcised in heart, nor uncircumcised in flesh shall enter into my sanctuary, of any stranger that *is* among the children of Israel.

10 And the Levites that are gone away far from me, when Israel went astray, which went astray away from me after their idols, they shall even bear their iniquity.

11 Yet they shall be ministers in [illegible] sanctuary, *having* charge at the [illegible] the house, and ministering [illegible] house: they shall slay the [illegible]fering, and the sacrifice for the people, and they shall stand before them to minister unto them:

12 Because they ministered unto them before their idols, and caused the house of Israel to fall into iniquity: therefore have I lifted up mine hand against them, saith the Lord GOD, and they shall bear their iniquity.

13 And they shall not come near unto me, to do the office of a priest unto me, nor to come near to any of my holy things in the most holy *place*: but they shall bear their shame, and their abominations which they have committed.

14 But I will make them keepers of the charge of the house for all the service thereof, and for all that shall be done therein.

15 ¶ But the priests the Levites, the sons of Zadok, that kept the charge of my sanctuary, when the children of Israel went astray from me, they shall come near to me to minister unto me, and they shall stand before me to offer unto me the fat and the blood, saith the Lord GOD.

16 They shall enter into my sanctuary, and they shall come near to my table to minister unto me, and they shall keep my charge.

17 ¶ And it shall come to pass, *that* when they enter in at the gates of the inner court they shall be clothed with linen garments, and no wool shall come upon them, while they minister in the gates of the inner court, and within.

18 They shall have linen bonnets upon their heads, and shall have linen breeches upon their loins: they shall not gird *themselves* with any thing that causeth sweat.

19 And when they go forth into the utter court, *even* into the utter court to the people, they shall put off their garments wherein they ministered, and lay them in the holy chambers, and they shall put on other garments, and they shall not sanctify the people with their garments.

20 Neither shall they shave their heads, nor suffer their locks to grow long, they shall only poll their heads.

21 Neither shall any priest drink wine, when they enter into the inner court.

22 Neither shall they take for their wives a widow, or her that is put away: but they shall take maidens of the seed of the house of Israel, or a widow that had a priest before.

23 And they shall teach my people *the difference* between the holy and profane, and cause them to discern between the unclean and the clean.

24 And in controversy they shall stand in judgment, *and* they shall judge it according to my judgments: and they shall keep my laws and my statutes in all mine assemblies, and they shall hallow my sabbaths.

Digitized by Google

25 And they shall come at no dead person to defile themselves: but for father or for mother, or for son, or for daughter, for brother or for sister, that hath had no husband, they may defile themselves.

26 And after he is cleansed, they shall reckon unto him seven days.

27 And in the day that he goeth into the sanctuary, unto the inner court, to minister in the sanctuary, he shall offer his sin-offering, saith the Lord GOD.

28 And it shall be unto them for an inheritance; I *am* their inheritance: and ye shall give them no possession in Israel; I *am* their possession.

29 They shall eat the meat-offering, and the sin-offering, and the trespass-offering; and every dedicated thing in Israel shall be theirs.

30 And the first of all the first-fruits of all *things*, and every oblation of all of every sort of your oblations shall be the priests: ye shall also give unto the priests the first of your dough, that he may cause the blessing to rest in thine house.

31 The priests shall not eat of any thing that is dead of itself, or torn, whether it be fowl or beast.

CHAP. XLV.

The portion of land, &c.

MOreover, when ye shall divide by lot the land for inheritance, ye shall offer an oblation unto the LORD, an holy portion of the land: the length *shall be* the length of five and twenty thousand *reeds*, and the breadth *shall be* ten thousand: this *shall be* holy in all the borders thereof round about.

2 Of this there shall be for the sanctuary five hundred *in length*, with five hundred *in breadth*, square round about; and fifty cubits round about for the suburbs thereof.

3 And of this measure shalt thou measure the length of five and twenty thousand, and the breadth of ten thousand: and in it shall be the sanctuary, *and* the most holy *place*.

4 The holy *portion* of the land shall be for the priests, the ministers of the sanctuary, which shall come near to minister unto the LORD, and it shall be a place for their houses, and an holy place for the sanctuary.

5 And the five and twenty thousand of length, and the ten thousand of breadth, shall also the Levites the ministers of the house have for themselves, for a possession for twenty chambers.

6 ¶ And ye shall appoint the possession of the city five thousand broad, and five and twenty thousand long over against the oblation of the holy *portion*: it shall be for the whole house of Israel.

7 ¶ And *a portion shall be* for the prince on the one side, and on the other side of the oblation of the holy *portion*, and of the possession of the city, before the oblation of the holy *portion*, and before the possession of the city, from the west side westward, and from the east side eastward, and the length *shall be* over against one of the portions, from the west border unto the east border.

8 In the land shall be his possession in Israel, and my princes shall no more oppress my people, and *the rest of* the land shall they give to the house of Israel according to their tribes.

9 ¶ Thus saith the Lord GOD, Let it suffice you, O princes of Israel, remove violence and spoil, and execute judgment and justice, take away your exactions from my people, saith the Lord GOD.

10 Ye shall have just balances, and a just ephah, and a just bath.

11 The ephah and the bath shall be of one measure, that the bath may contain the tenth part of an homer, and the ephah the tenth part of an homer: the measure thereof shall be after the homer.

12 And the shekel *shall be* twenty gerah's: twenty shekels, five and twenty shekels, fifteen shekels shall be your maneh.

13 This *is* the oblation that ye shall offer; the sixth part of an ephah of an homer of wheat, and ye shall give the sixth part of an ephah of an homer of barley.

14 Concerning the ordinance of oil, the bath of oil, *ye shall offer* the tenth part of a bath out of the cor, *which is* an homer of ten baths; for ten baths *are* an homer:

15 And one lamb out of the flock, out of two hundred, out of the fat pastures of Israel, for a meat-offering, and for a burnt-offering, and for peace-offerings, to make reconciliation for them, saith the Lord GOD.

16 All the people of the land shall *give* this oblation for the prince in Israel.

17 And it shall be the prince's part *to give* burnt-offerings, and meat-offerings, and drink-offerings in the feasts, and in the new-moons, and in the sabbaths, in all solemnities of the house of Israel: he shall prepare the sin-offering, and the meat-offering, and the burnt-offering, and the peace-offerings, to make reconciliation for the house of Israel.

18 Thus saith the Lord GOD, In the first *month*, in the first *day* of the month, thou shalt take a young bullock without blemish, and cleanse the sanctuary.

19 And the priest shall take of the blood of the sin-offering, and put *it* upon the posts of the house, and upon the four corners of the settle of the altar, and upon the posts of the gate of the inner court.

20 And so thou shalt do the seventh *day* of the month, for every one that

Digitized by Google

erreth, and for *him that is* ſimple: ſo ſhall ye reconcile the houſe.

21 In the firſt *month*, in the fourteenth day of the month, ye ſhall have the paſſover, a feaſt of ſevendays, unleavened bread ſhall be eaten.

22 And upon that day ſhall the prince prepare for himſelf, and for all the people of the land, a bullock *for* a ſin offering.

23 And ſeven days of the feaſt he ſhall prepare a burnt-offering to the LORD, ſeven bullocks, and ſeven rams without blemiſh, daily the ſeven days, and a kid of the goats daily *for* a ſin-offering.

24 And he ſhall prepare a meat-offering of an ephah for a bullock, and an ephah for a ram, and an hin of oil for an ephah.

25 In the ſeventh *month*, in the fifteenth day of the month ſhall he do the like in the feaſt of the ſeven days, according to the ſin-offering, according to the burnt-offering, and according to the meat-offering, and according to the oil.

CHAP. XLVI.

Ordinances for the prince.

THUS ſaith the Lord GOD, The gate of the inner court that looketh toward the eaſt, ſhall be ſhut the ſix working-days: but on the ſabbath it ſhall be opened, and in the day of the new-moon it ſhall be opened.

2 And the prince ſhall enter by the way of the porch of *that* gate without, and ſhall ſtand by the poſt of the gate, and the prieſts ſhall prepare his burnt-offering, and his peace-offerings, and he ſhall worſhip at the threſhold of the gate: then he ſhall go forth, but the gate ſhall not be ſhut until the evening.

3 Likewiſe the people of the land ſhall worſhip at the door of this gate before the LORD, in the ſabbaths, and in the new-moons.

4 And the burnt-offering that the prince ſhall offer unto the LORD in the ſabbath day, *ſhall be* ſix lambs without blemiſh, and a ram without blemiſh.

5 And the meat-offering *ſhall be* an ephah for a ram, and the meat-offering for the lambs as he ſhall be able to give, and an hin of oil to an ephah.

6 And in the day of the new-moon *it ſhall be* a young bullock without blemiſh, and ſix lambs, and a ram: they ſhall be without blemiſh.

7 And he ſhall prepare a meat-offering, an ephah for a bullock, and an ephah for a ram: and for the lambs according as his hand ſhall attain unto, and an hin of oil to an ephah.

8 And when the prince ſhall enter, he ſhall go in by the way of the porch of that gate, and he ſhall go forth by the way thereof.

9 But when the people of the land ſhall come before the LORD, in the appointed feaſts, he that entereth in by the way of the north gate to worſhip, ſhall go out by the way of the ſouth gate: and he that entereth by the way of the ſouth gate, ſhall go forth by the way of the north gate: he ſhall not return by the way of the gate whereby he came in, but ſhall go forth over againſt it.

10 And the prince in the midſt of them, when they go in, ſhall go in; and when they go forth, ſhall go forth.

11 And in the feaſts, and in the ſolemnities, the meat-offering ſhall be an ephah to a bullock, and an ephah to a ram, and to the lambs as he is able to give, and an hin of oil to an ephah.

12 Now when the prince ſhall prepare a voluntary burnt-offering, or peace-offerings, voluntarily unto the LORD, *one* ſhall then open him the gate that looketh toward the eaſt, and he ſhall prepare his burnt-offering, and his peace-offerings, as he did on the ſabbath-day: then he ſhall go forth, and after his going forth, *one* ſhall ſhut the gate.

13 Thou ſhalt daily prepare a burnt-offering unto the LORD, *of* a lamb of the firſt year without blemiſh; thou ſhalt prepare it every morning.

14 And thou ſhalt prepare a meat-offering for it every morning, the ſixth part of an ephah, and the third part of an hin of oil, to temper with the fine flour; a meat-offering continually, by a perpetual ordinance unto the LORD.

15 Thus ſhall they prepare the lamb, and the meat-offering, and the oil, every morning, *for* a continual burnt-offering.

16 ¶ Thus ſaith the Lord GOD, If the prince give a gift unto any of his ſons, the inheritance thereof ſhall be his ſons, it *ſhall be* their poſſeſſion by inheritance.

17 But if he give a gift of his inheritance to one of his ſervants, then it ſhall be his to the year of liberty; after, it ſhall return to the prince: but his inheritance ſhall be his ſons for them.

18 Moreover, the prince ſhall not take of the people's inheritance, by oppreſſion to thruſt them out of their poſſeſſion; *but* he ſhall give his ſons inheritance out of his own poſſeſſion: that my people be not ſcattered every man from his poſſeſſion.

19 ¶ After he brought me through the entry, which *was* at the ſide of the gate, into the holy chambers of the prieſts, which looked toward the north: and behold, there *was* a place on the two ſides weſtward.

20 Then ſaid he unto me, This *is* the place where the prieſts ſhall boil the treſpaſs-offering, and the ſin-offering, where they ſhall bake the meat-offering: that they bear *them* not out into the utter court, to ſanctify the people.

21 Then he brought me forth into

Digitized by Google

the utter court, and caused me to pass by the four corners of the court, and behold, in every corner of the court *there was* a court.

22 In the four corners of the court *there were* courts joined of forty *cubits* long, and thirty broad: these four corners *were* of one measure.

23 And *there was* a row *of building* round about in them, round about them four, and *it was* made with boiling-places under the rows round about.

24 Then said he unto me, These *are* the places of them that boil, where the ministers of the house shall boil the sacrifice of the people.

CHAP. XLVII.

The vision of the holy waters.

AFterward he brought me again unto the door of the house, and behold, waters issued out from under the threshold of the house eastward: for the forefront of the house *stood* toward the east, and the waters came down from under from the right side of the house, at the south side of the altar.

2 Then brought he me out of the way of the gate northward, and led me about the way without unto the utter gate, by the way that looketh eastward, and behold, there ran out waters on the right side.

3 And when the man that had the line in his hand, went forth eastward, he measured a thousand cubits, and he brought me through the waters: the waters *were* to the ancles.

4 Again he measured a thousand, and brought me through the waters; the waters *were* to the knees: again he measured a thousand, and brought me through; the waters *were* to the loins.

5 Afterward he measured a thousand, *and it was* a river that I could not pass over: for the waters were risen, waters to swim in, a river that could not be passed over.

6 ¶ And he said unto me, Son of man, hast thou seen *this?* then he brought me, and caused me to return to the brink of the river.

7 Now when I had returned, behold, at the bank of the river *were* very many trees on the one side and on the other.

8 Then said he unto me, These waters issue out toward the east country, and go down into the desert, and go into the sea: *which being* brought forth into the sea, the waters shall be healed.

9 And it shall come to pass *that* every thing that liveth, which moveth, whithersoever the rivers shall come, shall live: and there shall be a very great multitude of fish, because these waters shall come thither: for they shall be healed, and every thing shall live whither the river cometh.

10 And it shall come to pass, *that* the fishers shall stand upon it, from En-gedi even unto En-eglaim; they shall be a *place* to spread forth nets; their fish shall be according to their kinds, as the fish of the great sea, exceeding many.

11 But the miry places thereof, and the marishes thereof, shall not be healed, they shall be given to salt.

12 And by the river upon the bank thereof on this side and on that side, shall grow all trees for meat, whose leaf shall not fade, neither shall the fruit thereof be consumed: it shall bring forth new fruit according to his months, because their waters they issued out of the sanctuary, and the fruit thereof shall be for meat, and the leaf thereof for medicine.

13 ¶ Thus saith the Lord GOD, This *shall be* the border, whereby ye shall inherit the land, according to the twelve tribes of Israel: Joseph *shall have two* portions.

14 And ye shall inherit it, one as well as another: *concerning* the which I lifted up mine hand to give it unto your fathers, and this land shall fall unto you for inheritance.

15 And this *shall be* the border of the land toward the north side, from the great sea, the way of Hethlon, as men go to Zedad:

16 Hamath, Berothah, Sibraim, which *is* between the border of Damascus, and the border of Hamath; Hazar-hatticon, which *is* by the coast of Hauran.

17 And the border from the sea, shall be Hazar-enan, the border of Damascus, and the north northward, and the border of Hamath. And *this is* the north side.

18 And the east side ye shall measure from Hauran, and from Damascus, and from Gilead, and from the land of Israel *by* Jordan, from the border unto the east sea: and *this is* the east side.

19 And the south side southward from Tamar, *even* to the waters of strife *in* Kadesh, the river, to the great sea: and *this is* the south side southward.

20 The west side also *shall be* the great sea from the border, till a man come over against Hamath: this *is* the west side.

21 So shall ye divide this land unto you, according to the tribes of Israel.

22 ¶ And it shall come to pass, *that* ye shall divide it by lot for an inheritance unto you, and to the strangers that sojourn among you, which shall beget children among you: and they shall be unto you as born in the country among the children of Israel, they shall have inheritance with you among the tribes of Israel.

23 And it shall come to pass, *that* in what tribe the stranger sojourneth, there shall ye give him his inheritance, saith the Lord GOD.

Digitized by Google

erreth, and for *him that is* simple: so shall ye reconcile the house.

21 In the first *month*, in the fourteenth day of the month, ye shall have the passover, a feast of sevendays, unleavened bread shall be eaten.

22 And upon that day shall the prince prepare for himself, and for all the people of the land, a bullock *for* a sin offering.

23 And seven days of the feast he shall prepare a burnt-offering to the LORD, seven bullocks, and seven rams without blemish, daily the seven days, and a kid of the goats daily *for* a sin-offering.

24 And he shall prepare a meat-offering of an ephah for a bullock, and an ephah for a ram, and an hin of oil for an ephah.

25 In the seventh *month*, in the fifteenth day of the month shall he do the like in the feast of the seven days, according to the sin-offering, according to the burnt-offering, and according to the meat-offering, and according to the oil.

CHAP. XLVI.

Ordinances for the prince.

THUS saith the Lord GOD, The gate of the inner court that looketh toward the east, shall be shut the six working-days: but on the sabbath it shall be opened, and in the day of the new-moon it shall be opened.

2 And the prince shall enter by the way of the porch of *that* gate without, and shall stand by the post of the gate, and the priests shall prepare his burnt-offering, and his peace-offerings, and he shall worship at the threshold of the gate: then he shall go forth, but the gate shall not be shut until the evening.

3 Likewise the people of the land shall worship at the door of this gate before the LORD, in the sabbaths, and in the new-moons.

4 And the burnt-offering that the prince shall offer unto the LORD in the sabbath day, *shall be* six lambs without blemish, and a ram without blemish.

5 And the meat-offering *shall be* an ephah for a ram, and the meat-offering for the lambs as he shall be able to give, and an hin of oil to an ephah.

6 And in the day of the new-moon *it shall be* a young bullock without blemish, and six lambs, and a ram: they shall be without blemish.

7 And he shall prepare a meat-offering, an ephah for a bullock, and an ephah for a ram: and for the lambs according as his hand shall attain unto, and an hin of oil to an ephah.

8 And when the prince shall enter, he shall go in by the way of the porch of that gate, and he shall go forth by the way thereof.

9 But when the people of the land shall come before the LORD, in the solemn feasts, he that entereth in by the way of the north gate to worship, shall go out by the way of the south gate: and he that entereth by the way of the south gate, shall go forth by the way of the north gate: he shall not return by the way of the gate whereby he came in, but shall go forth over against it.

10 And the prince in the midst of them, when they go in, shall go in; and when they go forth, shall go forth.

11 And in the feasts, and in the solemnities, the meat-offering, *shall* be an ephah to a bullock, and an ephah to a ram, and to the lambs as he is able to give, and an hin of oil to an ephah.

12 Now when the prince shall prepare a voluntary burnt-offering, or peace-offerings, voluntarily unto the LORD, *one* shall then open him the gate that looketh toward the east, and he shall prepare his burnt-offering, and his peace-offerings, as he did on the sabbath-day: then he shall go forth, and after his going forth, *one* shall shut the gate.

13 Thou shalt daily prepare a burnt-offering unto the LORD, *of* a lamb of the first year without blemish; thou shalt prepare it every morning.

14 And thou shalt prepare a meat-offering for it every morning, the sixth part of an ephah, and the third part of an hin of oil, to temper with the fine flour; a meat-offering continually, by a perpetual ordinance unto the LORD.

15 Thus shall they prepare the lamb, and the meat-offering, and the oil, every morning, *for* a continual burnt-offering.

16 ¶ Thus saith the Lord GOD, If the prince give a gift unto any of his sons, the inheritance thereof shall be his sons, it *shall be* their possession by inheritance.

17 But if he give a gift of his inheritance to one of his servants, then it shall be his to the year of liberty; after, it shall return to the prince: but his inheritance shall be his sons for them.

18 Moreover, the prince shall not take of the people's inheritance, by oppression to thrust them out of their possession; *but* he shall give his sons inheritance out of his own possession: that my people be not scattered every man from his possession.

19 ¶ After he brought me through the entry, which *was* at the side of the gate, into the holy chambers of the priests, which looked toward the north: and behold, there *was* a place on the two sides westward.

20 Then said he unto me, This *is* the place where the priests shall boil the trespass-offering, and the sin-offering, where they shall bake the meat-offering: that they bear *them* not out into the utter court, to sanctify the people.

21 Then he brought me forth into

Digitized by Google

the utter court, and caused me to pass by the four corners of the court, and behold, in every corner of the court *there was* a court.

22 In the four corners of the court *there were* courts joined of forty *cubits* long, and thirty broad: these four corners *were* of one measure.

23 And *there was* a row *of building* round about in them, round about them four, and *it was* made with boiling-places under the rows round about.

24 Then said he unto me, These *are* the places of them that boil, where the ministers of the house shall boil the sacrifice of the people.

CHAP. XLVII.

The vision of the holy waters.

AFterward he brought me again unto the door of the house, and behold, waters issued out from under the threshold of the house eastward: for the forefront of the house *stood* toward the east, and the waters came down from under from the right side of the house, at the south side of the altar.

2 Then brought he me out of the way of the gate northward, and led me about the way without unto the utter gate, by the way that looketh eastward, and behold, there ran out waters on the right side.

3 And when the man that had the line in his hand, went forth eastward, he measured a thousand cubits, and he brought me through the waters: the waters *were* to the ancles.

4 Again he measured a thousand, and brought me through the waters; the waters *were* to the knees: again he measured a thousand, and brought me through; the waters *were* to the loins.

5 Afterward he measured a thousand, *and it was* a river that I could not pass over: for the waters were risen, waters to swim in, a river that could not be passed over.

6 ¶ And he said unto me, Son of man, hast thou seen *this?* then he brought me, and caused me to return to the brink of the river.

7 Now when I had returned, behold, at the bank of the river *were* very many trees on the one side and on the other.

8 Then said he unto me, These waters issue out toward the east country, and go down into the desert, and go into the sea: *which being* brought forth into the sea, the waters shall be healed.

9 And it shall come to pass *that* every thing that liveth, which moveth, whithersoever the river shall come, shall live: and there shall be a very great multitude of fish, because these waters shall come thither: for they shall be healed, and every thing shall live whither the river cometh.

10 And it shall come to pass, *that* the fishers shall stand upon it, from En-gedi even unto En-eglaim; they shall be a *place* to spread forth nets; their fish shall be according to their kinds, as the fish of the great sea, exceeding many.

11 But the miry places thereof, and the marishes thereof, shall not be healed, they shall be given to salt.

12 And by the river upon the bank thereof on this side and on that side, shall grow all trees for meat, whose leaf shall not fade, neither shall the fruit thereof be consumed: it shall bring forth new fruit according to his months, because their waters they issued out of the sanctuary, and the fruit thereof shall be for meat, and the leaf thereof for medicine.

13 ¶ Thus saith the Lord GOD, This *shall be* the border, whereby ye shall inherit the land, according to the twelve tribes of Israel: Joseph *shall have two* portions.

14 And ye shall inherit it, one as well as another: *concerning* the which I lifted up mine hand to give it unto your fathers, and this land shall fall unto you for inheritance.

15 And this *shall be* the border of the land toward the north side, from the great sea, the way of Hethlon, as men go to Zedad:

16 Hamath, Berothah, Sibraim, which *is* between the border of Damascus, and the border of Hamath; Hazar-hatticon, which *is* by the coast of Hauran.

17 And the border from the sea, shall be Hazar-enan, the border of Damascus, and the north northward, and the border of Hamath. And *this is* the north side.

18 And the east side ye shall measure from Hauran, and from Damascus, and from Gilead, and from the land of Israel *by* Jordan, from the border unto the east sea: and *this is* the east side.

19 And the south side southward from Tamar, *even* to the waters of strife *in* Kadesh, the river, to the great sea: and *this is* the south side southward.

20 The west side also *shall be* the great sea from the border, till a man come over against Hamath: this *is* the west side.

21 So shall ye divide this land unto you, according to the tribes of Israel.

22 ¶ And it shall come to pass, *that* ye shall divide it by lot for an inheritance unto you, and to the strangers that sojourn among you, which shall beget children among you: and they shall be unto you as born in the country among the children of Israel, they shall have inheritance with you among the tribes of Israel.

23 And it shall come to pass, *that* in what tribe the stranger sojourneth, there shall ye give him his inheritance, saith the Lord GOD.

Digitized by Google

CHAP. XLVIII.

Portion of the twelve tribes.

NOW these *are* the names of the tribes, from the north end to the coast of the way of Hethlon, as one goeth to Hamath; Hazar-enan, the border of Damascus northward, to the coast of Hamath (for these are his sides east *and* west) a *portion* for Dan.

2 And by the border of Dan, from the east side unto the west side a *portion* for Asher.

3 And by the border of Asher, from the east side even unto the west side, a *portion* for Naphtali.

4 And by the border of Naphtali, from the east side unto the west side, a *portion* for Manasseh.

5 And by the border of Manasseh, from the east side unto the west side, a *portion* for Ephraim.

6 And by the border of Ephraim, from the east side even unto the west side, a *portion* for Reuben.

7 And by the border of Reuben, from the east side unto the west side, a *portion* for Judah.

8 ¶ And by the border of Judah from the east side unto the west side, shall be the offering which ye shall offer of five and twenty thousand *reeds in* breadth, and *in* length as one of the *other* parts, from the east side unto the west side, and the sanctuary shall be in the midst of it.

9 The oblation that ye shall offer unto the LORD, *shall be* of five and twenty thousand in length, and of ten thousand in breadth.

10 And for them, *even* for the priests shall be *this* holy oblation, toward the north five and twenty thousand *in length*, and toward the west ten thousand in breadth, and toward the east ten thousand in breadth, and toward the south five and twenty thousand in length, and the sanctuary of the LORD shall be in the midst thereof.

11 *It shall be* for the priests *that are* sanctified, of the sons of Zadok, which have kept my charge, which went not astray, when the children of Israel went astray, as the Levites went astray.

12 And *this* oblation of the land that is offered, shall be unto them a thing most holy by the border of the Levites.

13 And over against the border of the priests, the Levites *shall have* five and twenty thousand in length, and ten thousand in breadth: all the length *shall be* five and twenty thousand, and the breadth ten thousand.

14 And they shall not sell of it, neither exchange, nor alienate the first-fruits of the land: for *it is* holy unto the LORD.

15 ¶ And the five thousand *that are* left in the breadth over against the five and twenty thousand, shall be a profane *place* for the city, for dwelling and for suburbs, and the city shall be in the midst thereof.

16 And these *shall be* the measures thereof, the north side four thousand and five hundred, and the south side four thousand and five hundred, and on the east side four thousand and five hundred, and the west side four thousand and five hundred.

17 And the suburbs of the city shall be toward the north two hundred and fifty, and toward the south two hundred and fifty, and toward the east two hundred and fifty, and toward the west two hundred and fifty.

18 And the residue in length over against the oblation of the holy *portion*, *shall be* ten thousand eastward, and ten thousand westward: and it shall be over against the oblation of the holy *portion*, and the increase thereof shall be for food unto them that serve the city.

19 And they that serve the city, shall serve it out of all the tribes of Israel.

20 All the oblation *shall be* five and twenty thousand, by five and twenty thousand: ye shall offer the holy oblation four square, with the possession of the city.

21 ¶ And the residue *shall be* for the prince on the one side, and on the other of the holy oblation, and of the possession of the city over against the five and twenty thousand, of the oblation toward the east border, and westward over against the five and twenty thousand toward the west border, over against the portions for the prince, and it shall be the holy oblation, and the sanctuary of the house *shall be* in the midst thereof.

22 Moreover, from the possession of the Levites, and from the possession of the city, *being* in the midst of that which is the prince's, between the border of Judah, and the border of Benjamin, shall be for the prince.

23 As for the rest of the tribes, from the east side unto the west side, Benjamin *shall have* a *portion*.

24 And by the border of Benjamin, from the east side unto the west side, Simeon *shall have* a *portion*.

25 And by the border of Simeon, from the east side unto the west side, Issachar a *portion*.

26 And by the border of Issachar, from the east side unto the west side, Zebulun a *portion*.

27 And by the border of Zebulun, from the east side unto the west side, Gad a *portion*.

28 And by the border of Gad, at the south side southward, the border shall be even from Tamar *unto* the waters of strife *in* Kadesh, *and* to the river toward the great sea.

29 This *is* the land which ye shall divide by lot unto the tribes of Israel for inheritance, and these *are* their portions saith the Lord GOD.

30 ¶ And these *are* the goings out of the city on the north side, four thousand and five hundred measures.

Digitized by Google

31 And the gates of the city *ſhall be* after the names of the tribes of Iſrael, three gates northward; one gate of Reuben, one gate of Judah, one gate of Levi.

32 And at the eaſt ſide four thouſand and five hundred: and three gates; and one gate of Joſeph, one gate of Benjamin, one gate of Dan.

33 And at the ſouth ſide four thouſand and five hundred meaſures: and three gates; one gate of Simeon, one gate of Iſſachar, one gate of Zebulun.

34 At the weſt ſide four thouſand and five hundred, *with* their three gates; one gate of Gad, one gate of Aſher, one gate of Naphtali.

35 *It was* round about eighteen thouſand *meaſures*: and the name of the city from that day *ſhall be*, The LORD *is* there.

¶ *The Book of* DANIEL.

CHAP. I.

Jehoiakim's captivity.

IN the third year of the reign of Jehoiakim king of Judah, came Nebuchadnezzar king of Babylon unto Jeruſalem, and beſieged it.

2 And the Lord gave Jehoiakim king of Judah into his hand, with part of the veſſels of the houſe of God, which he carried into the land of Shinar to the houſe of his god, and he brought the veſſels into the treaſure-houſe of his god.

3 ¶ And the king ſpake unto Aſhpenaz the maſter of his eunuchs, that he ſhould bring *certain* of the children of Iſrael, and of the king's ſeed, and of the princes;

4 Children in whom *was* no blemiſh, but well-favoured, and ſkilful in all wiſdom, and cunning in knowledge, and underſtanding ſcience, and ſuch as *had* ability in them to ſtand in the king's palace, and whom they might teach the learning and the tongue of the Chaldeans.

5 And the king appointed them a daily proviſion of the king's meat, and of the wine which he drank: ſo nouriſhing them three years, that at the end thereof they might ſtand before the king.

6 Now among theſe were of the children of Judah, Daniel, Hananiah, Miſhael, and Azariah:

7 Unto whom the prince of the eunuchs gave names: for he gave unto Daniel *the name* of Belteſhazzar; and to Hananiah, of Shadrach; and to Miſhael, of Meſhach; and to Azariah of Abed-nego.

8 ¶ But Daniel purpoſed in his heart, that he would not defile himſelf with the portion of the king's meat, nor with the wine which he drank: therefore he requeſted of the prince of the eunuchs, that he might not defile himſelf.

9 Now God had brought Daniel into favour and tender love with the prince of the eunuchs.

10 And the prince of the eunuchs ſaid unto Daniel, I fear my lord the king, who hath appointed your meat, and your drink: for why ſhould he ſee your faces worſe liking than the children which *are* of your ſort? then ſhall ye make *me* endanger my head to the king.

11 Then ſaid Daniel to Melzar, whom the prince of the eunuchs had ſet over Daniel, Hananiah, Miſhael, and Azariah,

12 Prove thy ſervants, I beſeech thee, ten days, and let them give us pulſe to eat, and water to drink.

13 Then let our countenances be looked upon before thee, and the countenance of the children that eat of the portion of the king's meat: and as thou ſeeſt, Deal with thy ſervants.

14 So he conſented to them in this matter, and proved them ten days.

15 And at the end of ten days their countenances appeared fairer, and fatter in fleſh than all the children which did eat the portion of the king's meat.

16 Thus Melzar took away the portion of their meat, and the wine that they ſhould drink: and gave them pulſe.

17 ¶ As for theſe four children, God gave them knowledge and ſkill in all learning and wiſdom: and Daniel had underſtanding in all viſions and dreams.

18 Now at the end of the days that the king had ſaid he ſhould bring them in, then the prince of the eunuchs brought them in before Nebuchadnezzar.

19 And the king communed with them, and among them all was found none like Daniel, Hananiah, Miſhael, and Azariah: therefore ſtood they before the king.

20 And in all matters of wiſdom *and* underſtanding that the king enquired of them, he found them ten times better than all the magicians *and* aſtrologers that *were* in all his realm.

21 And Daniel continued *even* unto the firſt year of king Cyrus.

CHAP. II.

Nebuchadnezzar's dreams.

AND in the ſecond year of the reign of Nebuchadnezzar, Nebuchadnezzar dreamed dreams wherewith his ſpirit was troubled, and his ſleep brake from him.

2 Then the king commanded to call the magicians, and the aſtrologers, and the ſorcerers, and the Chaldeans, for to ſhew the king his dreams: ſo they came and ſtood before the king.

3 And the king ſaid unto them

Digitized by Google

have dreamed a dream, and my spirit was troubled to know the dream.

4 Then spake the Chaldeans to the king in Syriack, O king, live for ever: tell thy servants the dream, and we will shew the interpretation.

5 The king answered and said to the Chaldeans, The thing is gone from me: if ye will not make known unto me the dream, with the interpretation thereof, ye shall be cut in pieces, and your houses shall be made a dunghil.

6 But if ye shew the dream, and the interpretation thereof, ye shall receive of me gifts and rewards, and great honour: therefore shew me the dream, and the interpretation thereof.

7 They answered again, and said, Let the king tell his servants the dream, and we will shew the interpretation of it.

8 The king answered and said, I know of certainty that ye would gain the time, because ye see the thing is gone from me.

9 But if ye will not make known unto me the dream, *there is but* one decree for you: for ye have prepared lying and corrupt words to speak before me, till the time be changed: therefore tell me the dream, and I shall know that ye can shew me the interpretation thereof.

10 ¶ The Chaldeans answered before the king, and said, There is not a man upon the earth that can shew the king's matter: therefore *there is* no king, lord, nor ruler, *that* asked such things at any magician, or astrologer, or Chaldean.

11 And *it is* a rare thing that the king requireth, and there is none other that can shew it before the king, except the gods, whose dwelling is not with flesh.

12 For this cause the king was angry and very furious, and commanded to destroy all the wise-*men* of Babylon.

13 And the decree went forth that the wise-*men* should be slain: and they sought Daniel and his fellows to be slain.

14 ¶ Then Daniel answered with counsel and wisdom to Arioch the captain of the king's guard, which was gone forth to slay the wise-*men* of Babylon:

15 He answered and said to Arioch the king's captain, Why *is* the decree *so* hasty from the king? Then Arioch made the thing known to Daniel.

16 Then Daniel went in, and desired of the king that he would give him time, and that he would shew the king the interpretation.

17 Then Daniel went to his house, and made the thing known to Hananiah, Mishael, and Azariah his companions:

18 That they would desire mercies of the God of heaven concerning this secret; that Daniel and his fellows should not perish with the rest of the wise-*men* of Babylon.

19 ¶ Then was the secret revealed unto Daniel in a night-vision: then Daniel blessed the God of heaven.

20 Daniel answered and said, Blessed be the name of God for ever and ever: for wisdom and might are his.

21 And he changeth the times, and the seasons: he removeth kings, and setteth up kings: he giveth wisdom unto the wise, and knowledge to them that know understanding.

22 He revealeth the deep and secret things: he knoweth what is in the darkness, and the light dwelleth with him.

24 I thank thee, and praise thee, O thou God of my fathers, who hast given me wisdom and might, and hast made known unto me now what we desired of thee: for thou hast now made known unto us the king's matter.

24 ¶ Therefore Daniel went in *unto* Arioch, whom the king had ordained to destroy the wise-*men* of Babylon: he went and said thus unto him, Destroy not the wise-*men* of Babylon: bring me in before the king, and I will shew unto the king the interpretation.

25 Then Arioch brought in Daniel before the king in haste, and said thus unto him, I have found a man of the captives of Judah that will make known unto the king the interpretation.

26 The king answered and said to Daniel, whose name *was* Belteshazzar, Art thou able to make known unto me the dream which I have seen, and the interpretation thereof?

27 Daniel answered in the presence of the king, and said, The secret which the king hath demanded, cannot the wise-*men*, the astrologers, the magicians, the soothsayers shew unto the king;

28 But there is a God in heaven that revealeth secrets, and maketh known to the king Nebuchadnezzar what shall be in the latter days. Thy dream, and the visions of thy head upon thy bed, are these;

29 As for thee, O king, thy thoughts came into *thy mind* upon thy bed, what should come to pass hereafter: and he that revealeth secrets maketh known unto thee what shall come to pass.

30 But as for me, this secret is not revealed to me for *any* wisdom that I have more than any living, but for *their* sakes that shall make known the interpretation to the king, and that thou mightest know the thoughts of thy heart.

31 ¶ Thou, O king, sawest, and behold a great image: this great image whose brightness *was* excellent, stood before thee, and the form thereof *was* terrible.

32 This image's head *was* of fine gold, his breast and his arms of silver, his belly and his thighs of brass,

33 His legs of iron, his feet part of iron, and part of clay.

Digitized by Google

34 Thou ſaweſt till that a ſtone was cut out without hands, which ſmote the image upon his feet *that were* of iron and clay, and brake them to pieces.

35 Then was the iron, the clay, the braſs, the ſilver, and the gold broken to pieces together, and became like the chaff of the ſummer-threſhing-floors, and the wind carried them away, that no place was found for them: and the ſtone that ſmote the image became a great mountain, and filled the whole earth.

36 ¶ This *is* the dream: and we will tell the interpretation thereof before the king.

37 Thou, O king, *art* a king of kings: for the God of heaven hath given thee a kingdom, power, and ſtrength, and glory.

38 And wherefoever the children of men dwell, the beaſts of the field, and the fowls of the heaven hath he given into thine hand, and hath made thee ruler over them all: thou *art* this head of gold.

39 And after thee ſhall ariſe another kingdom inferior to thee, and another third kingdom of braſs, which ſhall bear rule over all the earth.

40 And the fourth kingdom ſhall be ſtrong as iron: foraſmuch as iron breaketh in pieces, and ſubdueth all *things*: and as iron that breaketh all theſe, ſhall it break in pieces, and bruiſe.

41 And whereas thou ſaweſt the feet and toes, part of potter's clay, and part of iron: the kingdom ſhall be divided, but there ſhall be in it of the ſtrength of the iron, foraſmuch as thou ſaweſt the iron mixed with miry clay.

42 And *as* the toes of the feet *were* part of iron, and part of clay; *ſo* the kingdom ſhall be partly ſtrong and partly broken.

43 And whereas thou ſaweſt iron mixed with miry clay, they ſhall mingle themſelves with the ſeed of men: but they ſhall not cleave one to another, even as iron is not mixed with clay.

44 And in the days of theſe kings, ſhall the God of heaven ſet up a kingdom, which ſhall never be deſtroyed: and the kingdom ſhall not be left to other people, *but* it ſhall break in pieces, and conſume all theſe kingdoms, and it ſhall ſtand for ever.

45 Foraſmuch as thou ſaweſt that the ſtone was cut out of the mountain without hands, and that it brake in pieces the iron, the braſs, the clay, the ſilver, and the gold; the great God hath made known to the king what ſhall come to paſs hereafter: and the dream *is* certain, and the interpretation thereof ſure.

46 ¶ Then the king Nebuchadnezzar fell upon his face, and worſhipped Daniel, and commanded that they ſhould offer an oblation, and ſweet odours unto him.

47 The king anſwered unto Daniel, and ſaid, Of a truth *it is* that your God is a God of gods, and a Lord of kings, and a revealer of ſecrets, ſeeing thou couldeſt reveal this ſecret.

48 Then the king made Daniel a great man, and gave him many great gifts, and made him ruler over the whole province of Babylon, and chief of the governors, over all the wiſe-*men* of Babylon.

49 Then Daniel requeſted of the king, and he ſet Shadrach, Meſhach, and Abed-nego over the affairs of the province of Babylon: but Daniel *ſat* in the gate of the king.

CHAP. III.

A golden image ſet up.

NEbuchadnezzar the king made an image of gold, whoſe height *was* threeſcore cubits, *and* the breadth thereof ſix cubits: he ſet it up in the plain of Dura, in the province of Babylon.

2 Then Nebuchadnezzar the king ſent to gather together the princes, the governors, and the captains, the judges, the treaſurers, the counſellors, the ſheriffs, and all the rulers of the provinces, to come to the dedication of the image which Nebuchadnezzar the king had ſet up.

3 Then the princes, the governors, and captains, the judges, the treaſurers, the counſellors, the ſheriffs, and all the rulers of the provinces were gathered together unto the dedication of the image that Nebuchadnezzar the king had ſet up; and they ſtood before the image that Nebuchadnezzar had ſet up.

4 Then an herald cried aloud, To you it is commanded, O people, nations, and languages,

5 *That* at what time ye hear the ſound of the cornet, flute, harp, ſackbut, pſaltery, dulcimer, and all kinds of muſick, ye fall down and worſhip the golden image that Nebuchadnezzar the king hath ſet up.

6 And whoſo falleth not down and worſhippeth, ſhall the ſame hour be caſt into the midſt of a burning fiery furnace.

7 Therefore at that time, when all the people heard the ſound of the cornet, flute, harp, ſackbut, pſaltery, and all kinds of muſick, all the people, the nations, and the languages, fell down *and* worſhipped the golden image that Nebuchadnezzar the king had ſet up.

8 ¶ Wherefore at that time certain Chaldeans came near and accuſed the Jews.

9 They ſpake and ſaid to the king Nebuchadnezzar, O king, live for ever.

10 Thou, O king, haſt made a decree, that every man that ſhall hear the ſound of the cornet, flute, harp, ſackbut, pſaltery, and dulcimer, and all kinds of muſick, ſhall fall down and worſhip the golden image:

11 And whoſo falleth not

Digitized by Google

have dreamed a dream, and my spirit was troubled to know the dream.

4 Then spake the Chaldeans to the king in Syriack, O king, live for ever: tell thy servants the dream, and we will shew the interpretation.

5 The king answered and said to the Chaldeans, The thing is gone from me: if ye will not make known unto me the dream, with the interpretation thereof, ye shall be cut in pieces, and your houses shall be made a dunghil.

6 But if ye shew the dream, and the interpretation thereof, ye shall receive of me gifts and rewards, and great honour: therefore shew me the dream, and the interpretation thereof.

7 They answered again, and said, Let the king tell his servants the dream, and we will shew the interpretation of it.

8 The king answered and said, I know of certainty that ye would gain the time, because ye see the thing is gone from me.

9 But if ye will not make known unto me the dream, *there is but* one decree for you: for ye have prepared lying and corrupt words to speak before me, till the time be changed: therefore tell me the dream, and I shall know that ye can shew me the interpretation thereof.

10 ¶ The Chaldeans answered before the king, and said, There is not a man upon the earth that can shew the king's matter: therefore *there is* no king, lord, nor ruler, *that* asked such things at any magician, or astrologer, or Chaldean.

11 And *it is* a rare thing that the king requireth, and there is none other that can shew it before the king, except the gods, whose dwelling is not with flesh.

12 For this cause the king was angry and very furious, and commanded to destroy all the wise-*men* of Babylon.

13 And the decree went forth that the wise-*men* should be slain; and they sought Daniel and his fellows to be slain.

14 ¶ Then Daniel answered with counsel and wisdom to Arioch the captain of the king's guard, which was gone forth to slay the wise-*men* of Babylon:

15 He answered and said to Arioch the king's captain, Why *is* the decree *so* hasty from the king? Then Arioch made the thing known to Daniel.

16 Then Daniel went in, and desired of the king that he would give him time, and that he would shew the king the interpretation.

17 Then Daniel went to his house, and made the thing known to Hananiah, Mishael, and Azariah his companions:

18 That they would desire mercies of the God of heaven concerning this secret; that Daniel and his fellows should not perish with the rest of the wise-*men* of Babylon.

19 ¶ Then was the secret revealed unto Daniel in a night-vision: then Daniel blessed the God of heaven.

20 Daniel answered and said, Blessed be the name of God for ever and ever: for wisdom and might are his.

21 And he changeth the times, and the seasons: he removeth kings, and setteth up kings: he giveth wisdom unto the wise, and knowledge to them that know understanding.

22 He revealeth the deep and secret things: he knoweth what *is* in the darkness, and the light dwelleth with him.

24 I thank thee, and praise thee, O thou God of my fathers, who hast given me wisdom and might, and hast made known unto me now what we desired of thee: for thou hast *now* made known unto us the king's matter.

24 ¶ Therefore Daniel went in *unto* Arioch, whom the king had ordained to destroy the wise-*men* of Babylon: he went and said thus unto him, Destroy not the wise-*men* of Babylon: bring me in before the king, and I will shew unto the king the interpretation.

25 Then Arioch brought in Daniel before the king in haste, and said thus unto him, I have found a man of the captives of Judah that will make known unto the king the interpretation.

26 The king answered and said to Daniel, whose name *was* Belteshazzar, Art thou able to make known unto me the dream which I have seen, and the interpretation thereof?

27 Daniel answered in the presence of the king, and said, The secret which the king hath demanded, cannot the wise-*men*, the astrologers, the magicians, the soothsayers shew unto the king;

28 But there is a God in heaven that revealeth secrets, and maketh known to the king Nebuchadnezzar what shall be in the latter days. Thy dream, and the visions of thy head upon thy bed, are these;

29 As for thee, O king, thy thoughts came into *thy mind* upon thy bed, what should come to pass hereafter: and he that revealeth secrets maketh known unto thee what shall come to pass.

30 But as for me, this secret is not revealed to me for *any* wisdom that I have more than any living, but for *their* sakes that shall make known the interpretation to the king, and that thou mightest know the thoughts of thy heart.

31 ¶ Thou, O king, sawest, and behold a great image: this great image whose brightness *was* excellent, stood before thee, and the form thereof *was* terrible.

32 This image's head *was* of fine gold, his breast and his arms of silver, his belly and his thighs of brass,

33 His legs of iron, his feet part of iron, and part of clay.

Digitized by Google

34 Thou sawest till that a stone was cut out without hands, which smote the image upon his feet *that were* of iron and clay, and brake them to pieces.

35 Then was the iron, the clay, the brass, the silver, and the gold broken to pieces together, and became like the chaff of the summer-threshing-floors, and the wind carried them away, that no place was found for them: and the stone that smote the image became a great mountain, and filled the whole earth.

36 ¶ This *is* the dream: and we will tell the interpretation thereof before the king.

37 Thou, O king, *art* a king of kings: for the God of heaven hath given thee a kingdom, power, and strength, and glory.

38 And wheresoever the children of men dwell, the beasts of the field, and the fowls of the heaven hath he given into thine hand, and hath made thee ruler over them all: thou *art* this head of gold.

39 And after thee shall arise another kingdom inferior to thee, and another third kingdom of brass, which shall bear rule over all the earth.

40 And the fourth kingdom shall be strong as iron: forasmuch as iron breaketh in pieces, and subdueth all *things*: and as iron that breaketh all these, shall it break in pieces, and bruise.

41 And whereas thou sawest the feet and toes, part of potter's clay, and part of iron: the kingdom shall be divided, but there shall be in it of the strength of the iron, forasmuch as thou sawest the iron mixed with miry clay.

42 And *as* the toes of the feet *were* part of iron, and part of clay; *so* the kingdom shall be partly strong and partly broken.

43 And whereas thou sawest iron mixed with miry clay, they shall mingle themselves with the seed of men: but they shall not cleave one to another, even as iron is not mixed with clay.

44 And in the days of these kings, shall the God of heaven set up a kingdom, which shall never be destroyed: and the kingdom shall not be left to other people, *but* it shall break in pieces, and consume all these kingdoms, and it shall stand for ever.

45 Forasmuch as thou sawest that the stone was cut out of the mountain without hands, and that it brake in pieces the iron, the brass, the clay, the silver, and the gold; the great God hath made known to the king what shall come to pass hereafter: and the dream *is* certain, and the interpretation thereof sure.

46 ¶ Then the king Nebuchadnezzar fell upon his face, and worshipped Daniel, and commanded that they should offer an oblation, and sweet odours unto him.

47 The king answered unto Daniel, and said, Of a truth *it is* that your God is a God of gods, and a Lord of kings, and a revealer of secrets, seeing thou couldest reveal this secret.

48 Then the king made Daniel a great man, and gave him many great gifts, and made him ruler over the whole province of Babylon, and chief of the governors, over all the wise *men* of Babylon.

49 Then Daniel requested of the king, and he set Shadrach, Meshach, and Abed-nego over the affairs of the province of Babylon: but Daniel *sat* in the gate of the king.

CHAP. III.

A golden image set up.

NEbuchadnezzar the king made an image of gold, whose height *was* threescore cubits, *and* the breadth thereof six cubits: he set it up in the plain of Dura, in the province of Babylon.

2 Then Nebuchadnezzar the king sent to gather together the princes, the governors, and the captains, the judges, the treasurers, the counsellors, the sheriffs, and all the rulers of the provinces, to come to the dedication of the image which Nebuchadnezzar the king had set up.

3 Then the princes, the governors, and captains, the judges, the treasurers, the counsellors, the sheriffs, and all the rulers of the provinces were gathered together unto the dedication of the image that Nebuchadnezzar the king had set up; and they stood before the image that Nebuchadnezzar had set up.

4 Then an herald cried aloud, To you it is commanded, O people, nations, and languages,

5 *That* at what time ye hear the sound of the cornet, flute, harp, sackbut, psaltery, dulcimer, and all kinds of musick, ye fall down and worship the golden image that Nebuchadnezzar the king hath set up.

6 And whoso falleth not down and worshippeth, shall the same hour be cast into the midst of a burning fiery furnace.

7 Therefore at that time, when all the people heard the sound of the cornet, flute, harp, sackbut, psaltery, and all kinds of musick, all the people, the nations, and the languages, fell down *and* worshipped the golden image that Nebuchadnezzar the king had set up.

8 ¶ Wherefore at that time certain Chaldeans came near and accused the Jews.

9 They spake and said to the king Nebuchadnezzar, O king, live for ever.

10 Thou, O king, hast made a decree, that every man that shall hear the sound of the cornet, flute, harp, sackbut, psaltery, and dulcimer, and all kinds of musick, shall fall down and worship the golden image:

11 And whoso falleth not

Digitized by Google

and worshippeth, *that* he should be cast into the midst of a burning fiery furnace.

12 There are certain Jews whom thou hast set over the affairs of the province of Babylon, Shadrach, Meshach, and Abed-nego: these men, O king, have not regarded thee, they serve not thy gods, nor worship the golden image which thou hast set up.

13 ¶ Then Nebuchadnezzar in *his* rage and fury commanded to bring Shadrach, Meshach, and Abed-nego: then they brought these men before the king.

14 Nebuchadnezzar spake and said unto them, *Is it* true, O Shadrach, Meshach, and Abed-nego? do ye not serve my gods, nor worship the golden image which I have set up?

15 Now if ye be ready that at what time ye hear the sound of the cornet, flute, harp, sackbut, psaltery, and dulcimer, and all kinds of musick, ye fall down and worship the image which I have made, *well*: but if ye worship not, ye shall be cast the same hour into the midst of a burning fiery furnace; and who *is* that God that shall deliver you out of my hands?

16 Shadrach, Meshach, and Abed-nego answered and said to the king, O Nebuchadnezzar, we *are* not careful to answer thee in this matter.

17 If it be *so*, our God whom we serve, is able to deliver us from the burning fiery furnace, and he will deliver *us* out of thine hand, O king.

18 But if not, be it known unto thee, O king, that we will not serve thy gods, nor worship the golden image which thou hast set up.

19 ¶ Then was Nebuchadnezzar full of fury, and the form of his visage was changed against Shadrach, Meshach, and Abed-nego: *therefore* he spake and commanded that they should heat the furnace one seven times more than it was wont to be heated.

20 And he commanded the most mighty men that *were* in his army, to bind Shadrach, Meshach, and Abed-nego, *and* to cast *them* into the burning fiery furnace.

21 Then these men were bound in their coats, their hosen, and their hats, and their *other* garments, and were cast into the midst of the burning fiery furnace.

22 Therefore, because the king's commandment was urgent, and the furnace exceeding hot, the flame of the fire slew those men that took up Shadrach, Meshach, and Abed-nego.

23 And these three men, Shadrach, Meshach, and Abed-nego, fell down bound into the midst of the burning fiery furnace.

24 Then Nebuchadnezzar the king was astonished, and rose up in haste, and spake, and said unto his counsellors, Did not we cast three men bound into the midst of the fire? they answered and said unto the king, True, O king.

25 He answered and said, Lo, I see four men loose, walking in the midst of the fire, and they have no hurt; and the form of the fourth is like the son of God.

26 ¶ Then Nebuchadnezzar came near to the mouth of the burning fiery furnace, *and* spake and said, Shadrach, Meshach, and Abed-nego, ye servants of the most high God, come forth, and come *hither*. Then Shadrach, Meshach, and Abed-nego came forth of the midst of the fire.

27 And the princes, governors, and captains, and the king's counsellors being gathered together, saw these men, upon whose bodies the fire had no power, nor was an hair of their head singed, neither were their coats changed, nor the smell of fire had passed on them.

28 *Then* Nebuchadnezzar spake, and said, Blessed *be* the God of Shadrach, Meshach, and Abed-nego, who hath sent his angel, and delivered his servants that trusted in him, and have changed the king's word, and yielded their bodies, that they might not serve nor worship any god, except their own God.

29 Therefore I make a decree, That every people, nation, and language, which speak any thing amiss against the God of Shadrach, Meshach, and Abed-nego, shall be cut in pieces, and their houses shall be made a dunghil; because there is no other God that can deliver after this sort.

30 Then the king promoted Shadrach, Meshach, and Abed-nego, in the province of Babylon.

CHAP. IV.

Nebuchadnezzar's dream.

NEbuchadnezzar the king, unto all people, nations, and languages, that dwell in all the earth, Peace be multiplied unto you.

2 I thought it good to shew the signs and wonders that the high God hath wrought toward me.

3 How great *are* his signs! and how mighty *are* his wonders! his kingdom *is* an everlasting kingdom, and his dominion *is* from generation to generation.

4 ¶ I Nebuchadnezzar was at rest in mine house, and flourishing in my palace:

5 I saw a dream which made me afraid, and the thoughts upon my bed, and the visions of my head troubled me.

6 Therefore made I a decree, to bring in all the wise-*men* of Babylon before me, that they might make known unto me the interpretation of the dream.

7 Then came in the magicians, the astrologers, the Chaldeans, and the soothsayers: and I told the dream before them; but they did not make

Digitized by Google

known unto me the interpretation thereof.

8 ¶ But at the last Daniel came in before me (whose name *was* Belteshazzar, according to the name of my god, and in whom *is* the spirit of the holy gods) and before him I told the dream, *saying*,

9 O Belteshazzar, master of the magicians, because I know that the spirit of the holy gods *is* in thee, and no secret troubleth thee, tell me the visions of my dream that I have seen, and the interpretation thereof.

10 Thus *were* the visions of mine head in my bed; I saw, and behold, a tree in the midst of the earth, and the height thereof *was* great.

11 The tree grew, and was strong, and the height thereof reached unto heaven, and the sight thereof to the end of all the earth.

12 The leaves thereof *were* fair, and the fruit thereof much, and in it *was* meat for all: the beasts of the field had shadow under it, and the fowls of the heaven dwelt in the boughs thereof, and all flesh was fed of it.

13 I saw in the visions of my head upon my bed, and behold, a watcher, and an holy one came down from heaven.

14 He cried aloud, and said thus, Hew down the tree, and cut off his branches, shake off his leaves, and scatter his fruit, let the beasts get away from under it, and the fowls from his branches.

15 Nevertheless, leave the stump of his roots in the earth, even with a band of iron and brass, in the tender grass of the field, and let it be wet with the dew of heaven, and let his portion *be* with the beasts in the grass of the earth.

16 Let his heart be changed from man's, and let a beast's heart be given unto him, and let seven times pass over him.

17 This matter *is* by the decree of the watchers, and the demand by the word of the holy ones: to the intent that the living may know that the most High ruleth in the kingdom of men, and giveth it to whomsoever he will, and setteth up over it the basest of men.

18 This dream I king Nebuchadnezzar have seen: now thou, O Belteshazzar, declare the interpretation thereof, forasmuch as all the wise *men* of my kingdom are not able to make known unto me the interpretation: but thou art able, for the spirit of the holy gods *is* in thee.

19 ¶ Then Daniel (whose name *was* Belteshazzar) was astonished for one hour, and his thoughts troubled him: the king spake, and said, Belteshazzar, let not the dream, or the interpretation thereof trouble thee. Belteshazzar answered and said, My lord, the dream *be* to them that hate thee, and the interpretation thereof to thine enemies.

20 The tree that thou sawest, which grew, and was strong, whose height reached unto the heaven, and the sight thereof to all the earth;

21 Whose leaves *were* fair, and the fruit thereof much, and in it *was* meat for all; under which the beasts of the field dwelt, and upon whose branches the fowls of the heaven had their habitation:

22 It *is* thou, O king, that art grown and become strong: for thy greatness is grown and reacheth unto heaven, and thy dominion to the end of the earth.

23 And whereas the king saw a watcher, and an holy one coming down from heaven, and saying, Hew the tree down, and destroy it, yet leave the stump of the roots thereof in the earth, even with a band of iron and brass in the tender grass of the field, and let it be wet with the dew of heaven, and *let* his portion *be* with the beasts of the field, till seven times pass over him;

24 This *is* the interpretation, O king, and this *is* the decree of the most High, which is come upon my lord the king:

25 That they shall drive thee from men, and thy dwelling shall be with the beasts of the field, and they shall make thee to eat grass as oxen, and they shall wet thee with the dew of heaven, and seven times shall pass over thee, till thou know that the most High ruleth in the kingdom of men, and giveth it to whomsoever he will.

26 And whereas they commanded to leave the stump of the tree-roots; thy kingdom shall be sure unto thee, after that thou shalt have known that the heavens do rule.

27 Wherefore, O king, let my counsel be acceptable unto thee, and break off thy sins by righteousness, and thine iniquities by shewing mercy to the poor; if it may be a lengthening of thy tranquillity.

28 ¶ All *this* came upon the king Nebuchadnezzar.

29 At the end of twelve months he walked in the palace of the kingdom of Babylon.

30 The king spake, and said, Is not this great Babylon that I have built for the house of the kingdom, by the might of my power, and for the honour of my majesty?

31 While the word *was* in the king's mouth, there fell a voice from heaven, *saying*, O king Nebuchadnezzar, to thee it is spoken, The kingdom is departed from thee.

32 And they shall drive thee from men, and thy dwelling *shall be* with the beasts of the field: they shall make thee to eat grass as oxen, and seven times shall pass over thee, until thou know that the most High rule

Digitized by Google

and worshippeth, *that* he shall be cast into the midst of a burning fiery furnace.

12 There are certain Jews whom thou hast set over the affairs of the province of Babylon, Shadrach, Meshach, and Abed-nego: these men, O king, have not regarded thee, they serve not thy gods, nor worship the golden image which thou hast set up.

13 ¶ Then Nebuchadnezzar in *his* rage and fury commanded to bring Shadrach, Meshach, and Abed-nego: then they brought these men before the king.

14 Nebuchadnezzar spake and said unto them, *Is it* true, O Shadrach, Meshach, and Abed-nego? do ye not serve my gods, nor worship the golden image which I have set up?

15 Now if ye be ready that at what time ye hear the sound of the cornet, flute, harp, sackbut, psaltery, and dulcimer, and all kinds of musick, ye fall down and worship the image which I have made, *well*: but if ye worship not, ye shall be cast the same hour into the midst of a burning fiery furnace; and who *is* that God that shall deliver you out of my hands?

16 Shadrach, Meshach, and Abed-nego answered and said to the king, O Nebuchadnezzar, we *are* not careful to answer thee in this matter.

17 If it be *so*, our God whom we serve, is able to deliver us from the burning fiery furnace, and he will deliver *us* out of thine hand, O king.

18 But if not, be it known unto thee, O king, that we will not serve thy gods, nor worship the golden image which thou hast set up.

19 ¶ Then was Nebuchadnezzar full of fury, and the form of his visage was changed against Shadrach, Meshach, and Abed-nego: *therefore* he spake and commanded that they should heat the furnace one seven times more than it was wont to be heated.

20 And he commanded the most mighty men that *were* in his army, to bind Shadrach, Meshach, and Abed-nego, *and* to cast *them* into the burning fiery furnace.

21 Then these men were bound in their coats, their hosen, and their hats, and their *other* garments, and were cast into the midst of the burning fiery furnace.

22 Therefore, because the king's commandment was urgent, and the furnace exceeding hot, the flame of the fire slew those men that took up Shadrach, Meshach, and Abed-nego.

23 And these three men, Shadrach, Meshach, and Abed-nego, fell down bound into the midst of the burning fiery furnace.

24 Then Nebuchadnezzar the king was astonished, and rose up in haste, *and* spake, and said unto his counsellors, Did not we cast three men bound into the midst of the fire? they answered and said unto the king, True, O king.

25 He answered and said, Lo, I see four men loose, walking in the midst of the fire, and they have no hurt; and the form of the fourth is like the son of God.

26 ¶ Then Nebuchadnezzar came near to the mouth of the burning fiery furnace, *and* spake and said, Shadrach, Meshach, and Abed-nego, ye servants of the most high God, come forth, and come *hither*. Then Shadrach, Meshach, and Abed-nego came forth of the midst of the fire.

27 And the princes, governors, and captains, and the king's counsellors being gathered together, saw these men, upon whose bodies the fire had no power, nor was an hair of their head singed, neither were their coats changed, nor the smell of fire had passed on them.

28 *Then* Nebuchadnezzar spake, and said, Blessed *be* the God of Shadrach, Meshach, and Abed-nego, who hath sent his angel, and delivered his servants that trusted in him, and have changed the king's word, and yielded their bodies, that they might not serve nor worship any god, except their own God.

29 Therefore I make a decree, That every people, nation, and language, which speak any thing amiss against the God of Shadrach, Meshach, and Abed-nego, shall be cut in pieces, and their houses shall be made a dunghil; because there is no other God that can deliver after this sort.

30 Then the king promoted Shadrach, Meshach, and Abed-nego, in the province of Babylon.

CHAP. IV.

Nebuchadnezzar's dream.

NEbuchadnezzar the king, unto all people, nations, and languages, that dwell in all the earth, Peace be multiplied unto you.

2 I thought it good to shew the signs and wonders that the high God hath wrought toward me.

3 How great *are* his signs! and how mighty *are* his wonders! his kingdom *is* an everlasting kingdom, and his dominion *is* from generation to generation.

4 ¶ I Nebuchadnezzar was at rest in mine house, and flourishing in my palace:

5 I saw a dream which made me afraid, and the thoughts upon my bed, and the visions of my head troubled me.

6 Therefore made I a decree, to bring in all the wise-*men* of Babylon before me, that they might make known unto me the interpretation of the dream.

7 Then came in the magicians, the astrologers, the Chaldeans, and the soothsayers: and I told the dream before them; but they did not make

Digitized by Google

known unto me the interpretation thereof.

8 ¶ But at the last Daniel came in before me (whose name *was* Belteshazzar, according to the name of my god, and in whom *is* the spirit of the holy gods) and before him I told the dream, *saying*,

9 O Belteshazzar, master of the magicians, because I know that the spirit of the holy gods *is* in thee, and no secret troubleth thee, tell me the visions of my dream that I have seen, and the interpretation thereof.

10 Thus *were* the visions of mine head in my bed; I saw, and behold, a tree in the midst of the earth, and the height thereof *was* great.

11 The tree grew, and was strong, and the height thereof reached unto heaven, and the sight thereof to the end of all the earth.

12 The leaves thereof *were* fair, and the fruit thereof much, and in it *was* meat for all: the beasts of the field had shadow under it, and the fowls of the heaven dwelt in the boughs thereof, and all flesh was fed of it.

13 I saw in the visions of my head upon my bed, and behold, a watcher, and an holy one came down from heaven.

14 He cried aloud, and said thus, Hew down the tree, and cut off his branches, shake off his leaves, and scatter his fruit, let the beasts get away from under it, and the fowls from his branches.

15 Nevertheless, leave the stump of his roots in the earth, even with a band of iron and brass, in the tender grass of the field, and let it be wet with the dew of heaven, and let his portion *be* with the beasts in the grass of the earth.

16 Let his heart be changed from man's, and let a beast's heart be given unto him, and let seven times pass over him.

17 This matter *is* by the decree of the watchers, and the demand by the word of the holy ones: to the intent that the living may know that the most High ruleth in the kingdom of men, and giveth it to whomsoever he will, and setteth up over it the basest of men.

18 This dream I king Nebuchadnezzar have seen: now thou, O Belteshazzar, declare the interpretation thereof, forasmuch as all the wise *men* of my kingdom are not able to make known unto me the interpretation: but thou art able, for the spirit of the holy gods *is* in thee.

19 ¶ Then Daniel (whose name *was* Belteshazzar) was astonished for one hour, and his thoughts troubled him: the king spake, and said, Belteshazzar, let not the dream, or the interpretation thereof trouble thee. Belteshazzar answered and said, My lord, the dream *be* to them that hate thee, and the interpretation thereof to thine enemies.

20 The tree that thou sawest, which grew, and was strong, whose height reached unto the heaven, and the sight thereof to all the earth;

21 Whose leaves *were* fair, and the fruit thereof much, and in it *was* meat for all; under which the beasts of the field dwelt, and upon whose branches the fowls of the heaven had their habitation:

22 It *is* thou, O king, that art grown and become strong: for thy greatness is grown and reacheth unto heaven, and thy dominion to the end of the earth.

23 And whereas the king saw a watcher, and an holy one coming down from heaven, and saying, Hew the tree down, and destroy it, yet leave the stump of the roots thereof in the earth, even with a band of iron and brass in the tender grass of the field, and let it be wet with the dew of heaven, and *let* his portion *be* with the beasts of the field, till seven times pass over him;

24 This *is* the interpretation, O king, and this *is* the decree of the most High, which is come upon my lord the king:

25 That they shall drive thee from men, and thy dwelling shall be with the beasts of the field, and they shall make thee to eat grass as oxen, and they shall wet thee with the dew of heaven, and seven times shall pass over thee, till thou know that the most High ruleth in the kingdom of men, and giveth it to whomsoever he will.

26 And whereas they commanded to leave the stump of the tree-roots; thy kingdom shall be sure unto thee, after that thou shalt have known that the heavens do rule.

27 Wherefore, O king, let my counsel be acceptable unto thee, and break off thy sins by righteousness, and thine iniquities by shewing mercy to the poor; if it *may* be a lengthening of thy tranquillity.

28 ¶ All *this* came upon the king Nebuchadnezzar.

29 At the end of twelve months he walked in the palace of the kingdom of Babylon.

30 The king spake, and said, *Is* not this great Babylon that I have built for the house of the kingdom, by the might of my power, and for the honour of my majesty?

31 While the word *was* in the king's mouth, there fell a voice from heaven, *saying*, O king Nebuchadnezzar, to thee it is spoken, The kingdom is departed from thee.

32 And they shall drive thee from men, and thy dwelling *shall be* with the beasts of the field: they shall make thee to eat grass as oxen, and seven times shall pass over thee, until thou know that the most High ruleth in

and worshippeth, *that* he should be cast into the midst of a burning fiery furnace.

12 There are certain Jews whom thou hast set over the affairs of the province of Babylon, Shadrach, Meshach, and Abed-nego: these men, O king, have not regarded thee, they serve not thy gods, nor worship the golden image which thou hast set up.

13 ¶ Then Nebuchadnezzar in *his* rage and fury commanded to bring Shadrach, Meshach, and Abed-nego: then they brought these men before the king.

14 Nebuchadnezzar spake and said unto them, *Is it* true, O Shadrach, Meshach, and Abed-nego? do ye not serve my gods, nor worship the golden image which I have set up?

15 Now if ye be ready that at what time ye hear the sound of the cornet, flute, harp, sackbut, psaltery, and dulcimer, and all kinds of musick, ye fall down and worship the image which I have made, *well*: but if ye worship not, ye shall be cast the same hour into the midst of a burning fiery furnace; and who *is* that God that shall deliver you out of my hands?

16 Shadrach, Meshach, and Abed-nego answered and said to the king, O Nebuchadnezzar, we *are* not careful to answer thee in this matter.

17 If it be *so*, our God whom we serve, is able to deliver us from the burning fiery furnace, and he will deliver *us* out of thine hand, O king.

18 But if not, be it known unto thee, O king, that we will not serve thy gods, nor worship the golden image which thou hast set up.

19 ¶ Then was Nebuchadnezzar full of fury, and the form of his visage was changed against Shadrach, Meshach, and Abed-nego: *therefore* he spake and commanded that they should heat the furnace one seven times more than it was wont to be heated.

20 And he commanded the most mighty men that *were* in his army, to bind Shadrach, Meshach, and Abed-nego, *and* to cast *them* into the burning fiery furnace.

21 Then these men were bound in their coats, their hosen, and their hats, and their *other* garments, and were cast into the midst of the burning fiery furnace.

22 Therefore, because the king's commandment was urgent, and the furnace exceeding hot, the flame of the fire slew those men that took up Shadrach, Meshach, and Abed-nego.

23 And these three men, Shadrach, Meshach, and Abed-nego, fell down bound into the midst of the burning fiery furnace.

24 Then Nebuchadnezzar the king was astonished, and rose up in haste, and spake, and said unto his counsellors, Did not we cast three men bound into the midst of the fire? they answered and said unto the king, True, O king.

25 He answered and said, Lo, I see four men loose, walking in the midst of the fire, and they have no hurt; and the form of the fourth is like the son of God.

26 ¶ Then Nebuchadnezzar came near to the mouth of the burning fiery furnace, *and* spake and said, Shadrach, Meshach, and Abed-nego, ye servants of the most high God, come forth, and come *hither*. Then Shadrach, Meshach, and Abed-nego came forth of the midst of the fire.

27 And the princes, governors, and captains, and the king's counsellors being gathered together, saw these men, upon whose bodies the fire had no power, nor was an hair of their head singed, neither were their coats changed, nor the smell of fire had passed on them.

28 *Then* Nebuchadnezzar spake, and said, Blessed *be* the God of Shadrach, Meshach, and Abed-nego, who hath sent his angel, and delivered his servants that trusted in him, and have changed the king's word, and yielded their bodies, that they might not serve nor worship any god, except their own God.

29 Therefore I make a decree, That every people, nation, and language, which speak any thing amiss against the God of Shadrach, Meshach, and Abed-nego, shall be cut in pieces, and their houses shall be made a dunghil; because there is no other God that can deliver after this sort.

30 Then the king promoted Shadrach, Meshach, and Abed-nego, in the province of Babylon.

CHAP. IV.

Nebuchadnezzar's dream.

NEbuchadnezzar the king, unto all people, nations, and languages, that dwell in all the earth, Peace be multiplied unto you.

2 I thought it good to shew the signs and wonders that the high God hath wrought toward me.

3 How great *are* his signs! and how mighty *are* his wonders! his kingdom *is* an everlasting kingdom, and his dominion *is* from generation to generation.

4 ¶ I Nebuchadnezzar was at rest in mine house, and flourishing in my palace:

5 I saw a dream which made me afraid, and the thoughts upon my bed, and the visions of my head troubled me.

6 Therefore made I a decree, to bring in all the wise-*men* of Babylon before me, that they might make known unto me the interpretation of the dream.

7 Then came in the magicians, the astrologers, the Chaldeans, and the soothsayers: and I told the dream before them; but they did not make

Digitized by Google

known unto me the interpretation thereof.

8 ¶ But at the last Daniel came in before me (whose name *was* Belteshazzar, according to the name of my god, and in whom *is* the spirit of the holy gods) and before him I told the dream, *saying*,

9 O Belteshazzar, master of the magicians, because I know that the spirit of the holy gods *is* in thee, and no secret troubleth thee, tell me the visions of my dream that I have seen, and the interpretation thereof.

10 Thus *were* the visions of mine head in my bed; I saw, and behold, a tree in the midst of the earth, and the height thereof *was* great.

11 The tree grew, and was strong, and the height thereof reached unto heaven, and the sight thereof to the end of all the earth.

12 The leaves thereof *were* fair, and the fruit thereof much, and in it *was* meat for all: the beasts of the field had shadow under it, and the fowls of the heaven dwelt in the boughs thereof, and all flesh was fed of it.

13 I saw in the visions of my head upon my bed, and behold, a watcher, and an holy one came down from heaven.

14 He cried aloud, and said thus, Hew down the tree, and cut off his branches, shake off his leaves, and scatter his fruit, let the beasts get away from under it, and the fowls from his branches.

15 Nevertheless, leave the stump of his roots in the earth, even with a band of iron and brass, in the tender grass of the field, and let it be wet with the dew of heaven, and let his portion *be* with the beasts in the grass of the earth.

16 Let his heart be changed from man's, and let a beast's heart be given unto him, and let seven times pass over him.

17 This matter *is* by the decree of the watchers, and the demand by the word of the holy ones: to the intent that the living may know that the most High ruleth in the kingdom of men, and giveth it to whomsoever he will, and setteth up over it the basest of men.

18 This dream I king Nebuchadnezzar have seen: now thou, O Belteshazzar, declare the interpretation thereof, forasmuch as all the wise *men* of my kingdom are not able to make known unto me the interpretation: but thou art able, for the spirit of the holy gods *is* in thee.

19 ¶ Then Daniel (whose name *was* Belteshazzar) was astonished for one hour, and his thoughts troubled him: the king spake, and said, Belteshazzar, let not the dream, or the interpretation thereof trouble thee. Belteshazzar answered and said, My lord, the dream *be* to them that hate thee, and the interpretation thereof to thine enemies.

20 The tree that thou sawest, which grew, and was strong, whose height reached unto the heaven, and the sight thereof to all the earth;

21 Whose leaves *were* fair, and the fruit thereof much, and in it *was* meat for all; under which the beasts of the field dwelt, and upon whose branches the fowls of the heaven had their habitation:

22 It *is* thou, O king, that art grown and become strong: for thy greatness is grown and reacheth unto heaven, and thy dominion to the end of the earth.

23 And whereas the king saw a watcher, and an holy one coming down from heaven, and saying, Hew the tree down, and destroy it, yet leave the stump of the roots thereof in the earth, even with a band of iron and brass in the tender grass of the field, and let it be wet with the dew of heaven, and *let* his portion *be* with the beasts of the field, till seven times pass over him;

24 This *is* the interpretation, O king, and this *is* the decree of the most High, which is come upon my lord the king:

25 That they shall drive thee from men, and thy dwelling shall be with the beasts of the field, and they shall make thee to eat grass as oxen, and they shall wet thee with the dew of heaven, and seven times shall pass over thee, till thou know that the most High ruleth in the kingdom of men, and giveth it to whomsoever he will.

26 And whereas they commanded to leave the stump of the tree-roots; thy kingdom shall be sure unto thee, after that thou shalt have known that the heavens do rule.

27 Wherefore, O king, let my counsel be acceptable unto thee, and break off thy sins by righteousness, and thine iniquities by shewing mercy to the poor; if it may be a lengthening of thy tranquillity.

28 ¶ All *this* came upon the king Nebuchadnezzar.

29 At the end of twelve months he walked in the palace of the kingdom of Babylon.

30 The king spake, and said, Is not this great Babylon that I have built for the house of the kingdom, by the might of my power, and for the honour of my majesty?

31 While the word *was* in the king's mouth, there fell a voice from heaven, *saying*, O king Nebuchadnezzar, to thee it is spoken, The kingdom is departed from thee.

32 And they shall drive thee from men, and thy dwelling *shall be* with the beasts of the field: they shall make thee to eat grass as oxen, and seven times shall pass over thee, till thou know that the most High

Digitized by Google

the kingdom of men, and giveth it to whomsoever he will.

33 The same hour was the thing fulfilled upon Nebuchadnezzar; and he was driven from men, and did eat grass as oxen, and his body was wet with the dew of heaven, till his hairs were grown like eagle's *feathers*, and his nails like birds *claws*.

34 And at the end of the days I Nebuchadnezzar lift up mine eyes unto heaven, and mine understanding returned unto me, and I blessed the most High, and I praised and honoured him that liveth for ever, whose dominion *is* an everlasting dominion, and his kingdom *is* from generation to generation.

35 And all the inhabitants of the earth *are* reputed as nothing: and he doeth according to his will in the army of heaven, and *among* the inhabitants of the earth: and none can stay his hand, or say unto him, What doest thou?

36 At the same time my reason returned unto me, and for the glory of my kingdom, mine honour and brightness returned unto me; and my counsellors and my lords sought unto me; and I was established in my kingdom, and excellent majesty was added unto me.

37 Now I Nebuchadnezzar praise and extol and honour the King of heaven, all whose works *are* truth, and his ways judgement, and those that walk in pride he is able to abase.

CHAP. V.

Belshazzar's impious feast.

BElshazzar the king made a great feast to a thousand of his lords, and drank wine before the thousand.

2 Belshazzar, whiles he tasted the wine, commanded to bring the golden and silver vessels, which his father Nebuchadnezzar had taken out of the temple which *was* in Jerusalem, that the king and his princes, his wives and his concubines might drink therein.

3 Then they brought the golden vessels that were taken out of the temple of the house of God, which *was* at Jerusalem; and the king and his princes, his wives and his concubines drank in them.

4 They drank wine, and praised the gods of gold, and of silver, of brass, of iron, of wood, and of stone.

5 ¶ In the same hour came forth fingers of a man's hand, and wrote over against the candlestick upon the plaister of the wall of the king's palace; and the king saw the part of the hand that wrote.

6 Then the king's countenance was changed, and his thoughts troubled him, so that the joints of his loins were loosed, and his knees smote one against another.

7 The king cried aloud to bring in the astrologers, the Chaldeans, and the soothsayers. *And* the king spake and said to the wise *men* of Babylon, Whosoever shall read this writing, and shew me the interpretation thereof, shall be clothed with scarlet, and *have* a chain of gold about his neck, and shall be the third ruler in the kingdom.

8 Then came in all the king's wise *men*, but they could not read the writing, nor make known to the king the interpretation thereof.

9 Then was king Belshazzar greatly troubled, and his countenance was changed in him, and his lords were astonished.

10 ¶ *Now* the queen by reason of the words of the king and his lords, came into the banquet-house, *and* the queen spake and said, O king, live for ever: let not thy thoughts trouble thee, nor let thy countenance be changed.

11 There is a man in thy kingdom, in whom *is* the spirit of the holy gods, and in the days of thy father, light and understanding and wisdom like the wisdom of the gods was found in him; whom the king Nebuchadnezzar thy father, the king, I say, thy father made master of the magicians, astrologers, Chaldeans, *and* soothsayers;

12 Forasmuch as an excellent spirit, and knowledge, and understanding, interpreting of dreams, and shewing of hard sentences, and dissolving of doubts were found in the same Daniel, whom the king named Belteshazzar; now let Daniel be called, and he shall shew the interpretation.

13 Then was Daniel brought in before the king; *and* the king spake and said unto Daniel, *Art* thou *that* Daniel, which *art* of the children *of* the captivity of Judah, whom the king my father brought out of Jewry?

14 I have even heard of thee, that the spirit of the gods *is* in thee, and *that* light and understanding, and excellent wisdom is found in thee.

15 And now the wise *men*, the astrologers have been brought in before me, that they should read this writing, and make known unto me the interpretation thereof: but they could not shew the interpretation of the thing.

16 And I have heard of thee, that thou canst make interpretations, and dissolve doubts: now if thou canst read the writing, and make known to me the interpretation thereof thou shalt be clothed with scarlet, and *have* a chain of gold about thy neck, and shalt be the third ruler in the kingdom.

17 ¶ Then Daniel answered and said before the king, Let thy gifts be to thyself, and give thy rewards to another, yet I will read the writing unto the king, and make known to him the interpretation.

18 O thou king, the most high God gave Nebuchadnezzar thy father a kingdom, and majesty, and glory, and honour.

19 And for the majesty that he

Digitized by Google

gave him, all people, nations and languages trembled and feared before him: whom he would he slew, and whom he would he kept alive, and whom he would he set up, and whom he would he put down.

20 But when his heart was lifted up, and his mind hardened in pride, he was deposed from his kingly throne, and they took his glory from him.

21 And he was driven from the sons of men, and his heart was made like the beasts, and his dwelling *was* with the wild asses: they fed him with grass like oxen, and his body was wet with the dew of heaven, till he knew that the most high God ruled in the kingdom of men, and *that* he appointeth over it whomsoever he will.

22 And thou his son, O Belshazzar, hast not humbled thine heart, though thou knewest all this:

23 But hast lifted up thyself against the Lord of heaven, and they have brought the vessels of his house before thee, and thou and thy lords, thy wives, and thy concubines have drunk wine in them, and thou hast praised the gods of silver and of gold, of brass, iron, wood, and stone, which see not, nor hear, nor know: and the God in whose hand thy breath *is*, and whose *are* all thy ways, hast thou not glorified.

24 Then was the part of the hand sent from him, and this writing was written.

25 ¶ And this *is* the writing that was written, MENE, MENE, TEKEL UPHARSIN.

26 This *is* the interpretation of the thing; MENE, God hath numbered thy kingdom, and finished it.

27 TEKEL, thou art weighed in the balances, and art found wanting.

28 PERES, thy kingdom is divided, and given to the Medes and Persians.

29 Then commanded Belshazzar, and they clothed Daniel with scarlet, and *put* a chain of gold about his neck, and made a proclamation concerning him, that he should be the third ruler in the kingdom.

30 ¶ In that night was Belshazzar the king of the Chaldeans slain.

31 And Darius the Median took the kingdom, *being* about threescore and two years old.

CHAP. VI.

Daniel's preferment.

IT pleased Darius to set over the kingdom an hundred and twenty princes, which should be over the whole kingdom;

2 And over these, three presidents (of whom Daniel *was* first) that the princes might give accounts unto them, and the king should have no damage.

3 Then this Daniel was preferred above the presidents and princes, because an excellent spirit *was* in him; and the king thought to set him over the whole realm.

4 ¶ Then the presidents and princes sought to find occasion against Daniel concerning the kingdom, but they could find none occasion nor fault: forasmuch as he *was* faithful, neither was there any error or fault found in him.

5 Then said these men, We shall not find any occasion against this Daniel, except we find *it* against him concerning the law of his God.

6 Then these presidents and princes assembled together to the king, and said thus unto him, King Darius, live for ever.

7 All the presidents of the kingdom, the governors, and the princes, the counsellors, and the captains have consulted together to establish a royal statute, and to make a firm decree, that whosoever shall ask a petition of any God or man for thirty days, save of thee, O king, he shall be cast into the den of lions.

8 Now, O king, establish the decree, and sign the writing; that it be not changed, according to the law of the Medes and Persians which altereth not.

9 Wherefore king Darius signed the writing and the decree.

10 ¶ Now when Daniel knew that the writing was signed, he went into his house; and his windows being open in his chamber toward Jerusalem, he kneeled upon his knees three times a day, and prayed, and gave thanks before his God, as he did aforetime.

11 Then these men assembled, and found Daniel praying, and making supplication before his God.

12 Then they came near, and spake before the king concerning the king's decree, Hast thou not signed a decree, that every man that shall ask *a petition* of any God or man, within thirty days save of thee, O king, shall be cast into the den of lions? The king answered and said, The thing *is* true, according to the law of the Medes and Persians, which altereth not.

13 Then answered they and said before the king, That Daniel which *is* of the children of the captivity of Judah, regardeth not thee, O king, nor the decree that thou hast signed, but maketh his petition three times a day.

14 Then the king when he heard *these* words, was sore displeased with himself, and set *his* heart on Daniel to deliver him: and he laboured till the going down of the sun to deliver him.

15 Then these men assembled unto the king, and said unto the king, Know, O king, that the law of the Medes and Persians *is*, that no decree, nor statute which the king establisheth may be changed.

16 Then the king commanded, and they brought Daniel, and cast *him* into the den of lions: *now* the king spake and said unto Daniel, Thy God whom thou servest continually, he will deliver thee.

17 And a stone was brought, and

Digitized by Google

laid upon the mouth of the den, and the king sealed it with his own signet, and with the signet of his lords; that the purpose might not be changed concerning Daniel.

18 ¶ Then the king went to his palace, and passed the night fasting: neither were instruments of musick brought before him, and his sleep went from him.

19 Then the king arose very early in the morning, and went in haste unto the den of lions.

20 And when he came to the den, he cried with a lamentable voice unto Daniel, *and* the king spake and said to Daniel, O Daniel, servant of the living God, is thy God whom thou servest continually able to deliver thee from the lions?

21 Then said Daniel unto the king, O king, live for ever.

22 My God hath sent his angel, and hath shut the lions mouths that they have not hurt me: forasmuch as before him innocency was found in me; and also before thee, O king, have I done no hurt.

23 Then was the king exceeding glad for him, and commanded that they should take Daniel up out of the den: so Daniel was taken up out of the den, and no manner of hurt was found upon him, because he believed in his God.

24 ¶ And the king commanded, and they brought those men which had accused Daniel, and they cast *them* into the den of lions, them, their children, and their wives; and the lions had the mastery of them, and brake all their bones in pieces or ever they came at the bottom of the den.

25 ¶ Then king Darius wrote unto all people, nations, and languages that dwell in all the earth, Peace be multiplied unto you.

26 I make a decree, that in every dominion of my kingdom, men tremble and fear before the God of Daniel: for he *is* the living God, and stedfast for ever, and his kingdom *that* which shall not be destroyed, and his dominion *shall be even* unto the end.

27 He delivereth and rescueth, and he worketh signs and wonders in heaven, and in earth, who hath delivered Daniel from the power of the lions.

28 So this Daniel prospered in the reign of Darius, and in the reign of Cyrus the Persian.

CHAP. VII.

Daniel's visions.

IN the first year of Belshazzar king of Babylon, Daniel had a dream, and visions of his head upon his bed: then he wrote the dream, *and* told the sum of the matters.

2 Daniel spake, and said, I saw in my vision by night, and behold the four winds of the heaven strove upon the great sea.

3 And four great beasts came up from the sea, diverse one from another.

4 The first *was* like a lion, and had eagle's wings: *and* I beheld till the wings thereof were plucked, and it was lifted up from the earth, and made stand upon the feet as a man, and a man's heart was given to it.

5 And behold, another beast, a second like to a bear, and it raised up itself on one side, and *it had* three ribs in the mouth of it between the teeth of it: and they said thus unto it, Arise, devour much flesh.

6 After this I beheld, and lo, another like a leopard, which had upon the back of it four wings of a fowl; the beast had also four heads; and dominion was given to it.

7 After this I saw in the night-visions, and behold, a fourth beast, dreadful and terrible, and strong exceedingly; and it had great iron teeth: it devoured and brake in pieces, and stamped the residue with the feet of it, and it *was* diverse from all the beasts that *were* before it, and it had ten horns.

8 I considered the horns, and behold, there came up among them another little horn, before whom there were three of the first horns plucked up by the roots: and behold, in this horn *were* eyes like the eyes of man, and a mouth speaking great things.

9 ¶ I beheld till the thrones were cast down, and the Ancient of days did sit, whose garment *was* white as snow, and the hair of his head like the pure wool: his throne *was like* the fiery flame, *and* his wheels *as* burning fire.

10 A fiery stream issued, and came forth from before him: thousand thousands ministered unto him, *and* ten thousand times ten thousand stood before him: the judgment was set, and the books were opened.

11 I beheld then, because of the voice of the great words which the horn spake: I beheld *even* till the beast was slain, and his body destroyed, and given to the burning flame.

12 As concerning the rest of the beasts, they had their dominion taken away: yet their lives were prolonged for a season and time.

13 I saw in the night-visions, and behold, *one* like the Son of man, came with the clouds of heaven, and came to the Ancient of days, and they brought him near before him.

14 And there was given him dominion, and glory, and a kingdom, that all people, nations, and languages should serve him: his dominion *is* an everlasting dominion which shall not pass away, and his kingdom *that* which shall not be destroyed.

15 ¶ I Daniel was grieved in my spirit in the midst of *my* body, and the visions of my head troubled me.

16 I came near unto one of them that stood by, and asked him the truth of all this! So he told me, and made me know the interpretation of the things.

17 These great beasts which are four, *are* four kings, *which* shall arise out of the earth.

18 But the saints of the most High shall take the kingdom, and possess the kingdom for ever, even for ever and ever.

19 Then I would know the truth of the fourth beast, which was diverse from all the others, exceeding dreadful, whose teeth *were of* iron, and his nails *of* brass, *which* devoured, brake in pieces, and stamped the residue with his feet,

20 And of the ten horns that *were* in his head, and *of* the other which came up, and before whom three fell, even *of* that horn that had eyes, and a mouth that spake very great things, whose look *was* more stout than his fellows.

21 I beheld, and the same horn made war with the saints, and prevailed against them;

22 Until the Ancient of days came, and judgment was given to the saints of the most High; and the time came that the saints possessed the kingdom.

23 Thus he said, The fourth beast shall be the fourth kingdom upon earth, which shall be diverse from all kingdoms, and shall devour the whole earth, and shall tread it down, and break it in pieces.

24 And the ten horns out of this kingdom *are* ten kings *that* shall arise: and another shall arise after them, and he shall be diverse from the first, and he shall subdue three kings.

25 And he shall speak *great* words against the most High, and shall wear out the saints of the most High, and think to change times and laws: and they shall be given into his hand, until a time and times, and the dividing of time.

26 But the judgment shall sit, and they shall take away his dominion, to consume, and to destroy *it* unto the end.

27 And the kingdom and dominion, and the greatness of the kingdom under the whole heaven shall be given to the people of the saints of the most High, whose kingdom *is* an everlasting kingdom, and all dominions shall serve and obey him.

28 Hitherto *is* the end of the matter. As for me Daniel, my cogitations much troubled me, and my countenance changed in me: but I kept the matter in my heart.

CHAP. VIII.

Daniel's vision of the ram and he-goat.

IN the third year of the reign of king Belshazzar, a vision appeared unto me, *even unto* me Daniel, after that which appeared unto me at the first.

2 And I saw in a vision, (and it came to pass when I saw, that I *was* at Shushan *in* the palace, which *is* in the province of Elam) and I saw in a vision, and I was by the river of Ulai.

3 Then I lifted up mine eyes, and saw, and behold there stood before the river, a ram which had two horns, and the two horns *were* high: but one *was* higher than the other, and the higher came up last.

4 I saw the ram pushing westward, and northward, and southward: so that no beasts might stand before him, neither *was there any* that could deliver out of his hand, but he did according to his will, and became great.

5 And as I was considering, behold, an he-goat came from the west on the face of the whole earth, and touched not the ground: and the goat *had* a notable horn between his eyes.

6 And he came to the ram that had two horns, which I had seen standing before the river, and ran unto him in the fury of his power.

7 And I saw him come close unto the ram, and he was moved with choler against him, and smote the ram, and brake his two horns, and there was no power in the ram to stand before him, but he cast him down to the ground, and stamped upon him: and there was none that could deliver the ram out of his hand.

8 Therefore the he-goat waxed very great, and when he was strong, the great horn was broken: and for it came up four notable ones, toward the four winds of heaven.

9 And out of one of them came forth a little horn, which waxed exceeding great, toward the south, and toward the east, and toward the pleasant *land*.

10 And it waxed great, *even* to the host of heaven, and it cast down *some* of the host, and of the stars to the ground, and stamped upon them.

11 Yea, he magnified *himself* even to the prince of the host, and by him the daily *sacrifice* was taken away, and the place of his sanctuary was cast down.

12 And an host was given *him* against the daily *sacrifice* by reason of transgression, and it cast down the truth to the ground, and it practised, and prospered.

13 ¶ Then I heard one saint speaking, and another saint said unto that certain *saint* which spake, How long *shall be* the vision *concerning* the daily *sacrifice*, and the transgression of desolation, to give both the sanctuary and the host to be trodden under foot?

14 And he said unto me, Unto two thousand and three hundred days; then shall the sanctuary be cleansed.

15 ¶ And it came to pass when I, *even* I Daniel had seen the vision, and sought for the meaning, then behold there stood before me as the appearance of a man.

16 And I heard a man's voice between *the banks of* Ulai, which called, and said, Gabriel, make this *man* to understand the vision.

17 So he came near where I stood: and when he came, I was afraid, and fell upon my face: but he said

Digitized by Google

me, Underſtand, O ſon of man; for at the time of the end *ſhall be* the viſion.

18 Now as he was ſpeaking with me, I was in a deep ſleep on my face toward the ground; but he touched me, and ſet me upright.

19 And he ſaid, Behold, I will make thee know what ſhall be in the laſt end of the indignation: for at the time appointed the end *ſhall be.*

20 The ram which thou ſaweſt having two horns, *are* the kings of Media and Perſia,

21 And the rough goat *is* the king of Grecia, and the great horn that *is* between his eyes, is the firſt king.

22 Now that being broken, whereas four ſtood up for it, four kingdoms ſhall ſtand up out of the nation, but not in his power.

23 And in the latter time of their kingdom, when the tranſgreſſors are come to the full, a king of fierce countenance, and underſtanding dark ſentences ſhall ſtand up.

24 And his power ſhall be mighty, but not by his own power: and he ſhall deſtroy wonderfully, and ſhall proſper, and practiſe, and ſhall deſtroy the mighty, and the holy people.

25 And through his policy alſo he ſhall cauſe craft to proſper in his hand, and he ſhall magnify *himſelf* in his heart, and by peace ſhall deſtroy many: he ſhall alſo ſtand up againſt the prince of princes, but he ſhall be broken without hand.

26 And the viſion of the evening and the morning which was told, is true: wherefore ſhut thou up the viſion, for it *ſhall be* for many days.

27 And I Daniel fainted and was ſick *certain* days; afterward I roſe up, and did the king's buſineſs, and I was aſtoniſhed at the viſion, but none underſtood *it.*

CHAP. IX.

Daniel's confeſſion and prayer.

IN the firſt year of Darius the ſon of Ahaſuerus, of the ſeed of the Medes, which was made king over the realm of the Chaldeans;

2 In the firſt year of his reign, I Daniel underſtood by books the number of the years, whereof the word of the LORD came to Jeremiah the prophet, that he would accompliſh ſeventy years in the deſolations of Jeruſalem.

3 ¶ And I ſet my face unto the Lord GOD to ſeek by prayer and ſupplications, with faſting, and ſackcloth, and aſhes.

4 And I prayed unto the LORD my God, and made my confeſſion, and ſaid, O Lord, the great and dreadful God, keeping the covenant, and mercy to them that love him, and to them that keep his commandments:

5 We have ſinned and have committed iniquity, and have done wickedly, and have rebelled, even by departing from thy precepts, and from thy judgments.

6 Neither have we hearkened unto thy ſervants the prophets, which ſpake in thy name to our kings, our princes, and our fathers, and to all the people of the land.

7 O Lord, righteouſneſs *belongeth* unto thee, but unto us confuſion of faces, as at this day: to the men of Judah, and to the inhabitants of Jeruſalem, and unto all Iſrael *that are* near, and *that are* far off, through all the countries whither thou haſt driven them, becauſe of their treſpaſs that they have treſpaſſed againſt thee.

8 O Lord, to us *belongeth* confuſion of face, to our kings, to our princes, and to our fathers, becauſe we have ſinned againſt thee.

9 To the Lord our God *belong* mercies and forgiveneſſes, though we have rebelled againſt him.

10 Neither have we obeyed the voice of the LORD our God, to walk in his laws which he ſet before us, by his ſervants the prophets.

11 Yea, all Iſrael have tranſgreſſed thy law, even by departing that they might not obey thy voice, therefore the curſe is poured upon us, and the oath that *is* written in the law of Moſes the ſervant of God, becauſe we have ſinned againſt him.

12 And he hath confirmed his words which he ſpake againſt us, and againſt our judges that judged us, by bringing upon us a great evil: for under the whole heaven hath not been done, as hath been done upon Jeruſalem.

13 As *it is* written in the law of Moſes, all this evil is come upon us: yet made we not our prayer before the LORD our God, that we might turn from our iniquities, and underſtand thy truth.

14 Therefore hath the LORD watched upon the evil, and brought it upon us: for the LORD our God *is* righteous in all his works which he doeth: for we obeyed not his voice.

15 And now, O Lord our God, that haſt brought thy people forth out of the land of Egypt with a mighty hand, and haſt gotten thee renown as at this day: we have ſinned, we have done wickedly.

16 ¶ O Lord, according to all thy righteouſneſs, I beſeech thee, let thine anger and thy fury be turned away from thy city Jeruſalem, thy holy mountain: becauſe for our ſins, and for the iniquities of our fathers, Jeruſalem, and thy people, *are become* a reproach to all *that are* about us.

17 Now therefore, O our God, hear the prayer of thy ſervant, and his ſupplications, and cauſe thy face to ſhine upon thy ſanctuary *that is* deſolate, for the Lord's ſake.

18 O my God, incline thine ear, and hear; open thine eyes, and behold our deſolations, and the city which is called by thy name: for we

Digitized by Google

do not present our supplications before thee for our righteousnesses, but for thy great mercies.

19 O Lord, hear, O Lord, forgive, O Lord, hearken and do, defer not, for thine own sake, O my God: for thy city, and thy people are called by thy name.

20 ¶ And whiles I was speaking, and praying, and confessing my sin, and the sin of my people Israel, and presenting my supplication before the LORD my God, for the holy mountain of my God:

21 Yea, whiles I *was* speaking in prayer, even the man Gabriel, whom I had seen in the vision at the beginning, being caused to fly swiftly, touched me about the time of the evening oblation.

22 And he informed *me*, and talked with me, and said, O Daniel, I am now come forth to give thee skill and understanding.

23 At the beginning of thy supplications the commandment came forth, and I am come to shew *thee*; for thou *art* greatly beloved: therefore understand the matter, and consider the vision

24 Seventy weeks are determined upon thy people, and upon thy holy city, to finish the transgression, and to make an end of sins, and to make reconciliation for iniquity, and to bring in everlasting righteousness, and to seal up the vision and prophecy, and to anoint the most holy.

25 Know therefore and understand *that* from the going forth of the commandment to restore and to build Jerusalem, unto the Messiah the prince, *shall be* seven weeks; and threescore and two weeks the street shall be built again, and the wall, even in troublous times.

26 And after threescore and two weeks shall Messiah be cut off, but not for himself: and the people of the prince that shall come, shall destroy the city, and the sanctuary, and the end thereof *shall be* with a flood, and unto the end of the war desolations are determined.

27 And he shall confirm the covenant with many for one week: and in the midst of the week he shall cause the sacrifice and the oblation to cease, and for the overspreading of abominations, he shall make *it* desolate, even until the consummation, and that determined, shall be poured upon the desolate.

CHAP. X.

Daniel comforted by an angel.

IN the third year of Cyrus king of Persia, a thing was revealed unto Daniel, (whose name was called Belteshazzar) and the thing *was* true, but the time appointed *was* long, and he understood the thing, and had understanding of the vision.

2 In those days I Daniel was mourning three full weeks.

3 I ate no pleasant bread, neither came flesh nor wine in my mouth, neither did I anoint myself at all, till three whole weeks were fulfilled.

4 And in the four and twentieth day of the first month, as I was by the side of the great river, which *is* Hidekel:

5 Then I lift up mine eyes and looked, and behold, a certain man clothed in linen, whose loins *were* girded with fine gold of Uphaz:

6 His body also *was* like the beryl, and his face as the appearance of lightning, and his eyes as lamps of fire, and his arms and his feet like in colour to polished brass, and the voice of his words like the voice of a multitude.

7 And I Daniel alone saw the vision, for the men that were with me saw not the vision: but a great quaking fell upon them, so that they fled to hide themselves.

8 Therefore I was left alone, and saw this great vision, and there remained no strength in me: for my comeliness was turned in me into corruption, and I retained no strength.

9 Yet heard I the voice of his words: and when I heard the voice of his words, then was I in a deep sleep on my face, and my face toward the ground.

10 ¶ And behold, an hand touched me, which set me upon my knees, and *upon* the palms of my hands.

11 And he said unto me, O Daniel, a man greatly beloved, understand the words that I speak unto thee, and stand upright; for unto thee am I now sent. And when he had spoken this word unto me, I stood trembling.

12 Then said he unto me, Fear not Daniel: for from the first day that thou didst set thine heart to understand, and to chasten thyself before thy God, thy words were heard, and I am come for thy words.

13 But the prince of the kingdom of Persia withstood me one and twenty days: but lo, Michael one of the chief princes came to help me, and I remained there with the kings of Persia.

14 Now I am come to make thee understand what shall befal thy people in the latter days: for yet the vision *is* for *many* days.

15 And when he had spoken such words unto me, I set my face toward the ground, and I became dumb.

16 And behold, *one* like the similitude of the sons of men touched my lips: then I opened my mouth, and spake, and said unto him that stood before me, O my lord, by the vision my sorrows are turned upon me, and I have retained no strength.

17 For how can the servant of this my lord talk with this my lord? for as for me, straightway there remained no strength in me, neither is there breath left in me.

18 Then there came again and

Digitized by Google

touched *me one* like the appearance of a man, and he ſtrengthened me,

19 And ſaid, O man, greatly beloved, fear not, peace *be* unto thee, be ſtrong, yea, be ſtrong. And when he had ſpoken unto me, I was ſtrengthened, and ſaid, Let my lord ſpeak; for thou haſt ſtrengthened me.

20 Then ſaid he, Knoweſt thou wherefore I come unto thee? and now will I return to fight with the prince of Perſia: and when I am gone forth, lo, the prince of Grecia ſhall come.

21 But I will ſhew thee *that which is* noted in the ſcripture of truth: and *there is* none that holdeth with me in theſe things, but Michael your prince.

CHAP. XI.

The overthrow of Perſia.

ALSO I, in the firſt year of Darius the Mede, *even* I ſtood to confirm and to ſtrengthen him.

2 And now will I ſhew thee the truth. Behold, there ſhall ſtand up yet three kings in Perſia, and the fourth ſhall be far richer than *they* all: and by his ſtrength through his riches he ſhall ſtir up all againſt the realm of Grecia.

3 And a mighty king ſhall ſtand up, that ſhall rule with great dominion, and do according to his will.

4 And when he ſhall ſtand up, his kingdom ſhall be broken, and ſhall be divided toward the four winds of heaven; and not to his poſterity, nor according to his dominion which he ruled: for his kingdom ſhall be plucked up, even for others beſides thoſe.

5 ¶ And the king of the ſouth ſhall be ſtrong, and *one* of his princes, and he ſhall be ſtrong above him, and have dominion: his dominion *ſhall be* a great dominion.

6 And in the end of years they ſhall join themſelves together; for the king's daughter of the ſouth ſhall come to the king of the north to make an agreement: but ſhe ſhall not retain the power of the arm, neither ſhall he ſtand, nor his arm; but ſhe ſhall be given up, and they that brought her, and he that begat her, and he that ſtrengthened her in *theſe* times.

7 But out of a branch of her root ſhall *one* ſtand up in his eſtate, which ſhall come with an army, and ſhall enter into the fortreſs of the king of the north, and ſhall deal againſt them, and ſhall prevail:

8 And ſhall alſo carry captives into Egypt, their gods with their princes, *and* with their precious veſſels of ſilver and of gold, and he ſhall continue *more* years than the king of the north.

9 So the king of the ſouth ſhall come into *his* kingdom, and ſhall return into his own land.

10 But his ſons ſhall be ſtirred up, and ſhall aſſemble a multitude of great forces: and *one* ſhall certainly come and overflow, and paſs through: then ſhall he return, and be ſtirred up, even to his fortreſs.

11 And the king of the ſouth ſhall be moved with choler, and ſhall come forth and fight with him, *even* with the king of the north: and he ſhall ſet forth a great multitude, but the multitude ſhall be given into his hand.

12 *And* when he hath taken away the multitude, his heart ſhall be lifted up, and he ſhall caſt down many ten thouſands; but he ſhall not be ſtrengthened *by it*.

13 For the king of the north ſhall return, and ſhall ſet forth a multitude greater than the former, and ſhall certainly come (after certain years) with a great army, and with much riches.

14 And in thoſe times there ſhall many ſtand up againſt the king of the ſouth: alſo the robbers of thy people ſhall exalt themſelves to eſtabliſh the viſion; but they ſhall fall.

15 So the king of the north ſhall come, and caſt up a mount, and take the moſt fenced cities, and the arms of the ſouth ſhall not withſtand, neither his choſen people, neither *ſhall there be any* ſtrength to withſtand.

16 But he that cometh againſt him ſhall do according to his own will, and none ſhall ſtand before him: and he ſhall ſtand in the glorious land which by his hand ſhall be conſumed.

17 He ſhall alſo ſet his face to enter with the ſtrength of his whole kingdom, and upright ones with him; thus ſhall he do, and he ſhall give him the daughter of women corrupting her: but ſhe ſhall not ſtand *on his ſide*, neither be for him.

18 After this ſhall he turn his face unto the iſles, and ſhall take many: but a prince for his own behalf ſhall cauſe the reproach offered by him to ceaſe; without his own reproach he ſhall cauſe *it* to turn upon him.

19 Then he ſhall turn his face towards the fort of his own land: but he ſhall ſtumble and fall, and not be found.

20 Then ſhall ſtand up in his eſtate a raiſer of taxes *in* the glory of the kingdom; but within few days he ſhall be deſtroyed, neither in anger, nor in battle.

21 And in his eſtate ſhall ſtand up a vile perſon, to whom they ſhall not give the honour of the kingdom: but he ſhall come in peaceably, and obtain the kingdom by flatteries.

22 And with the arms of a flood ſhall they be overflown from before him, and ſhall be broken; yea, alſo the prince of the covenant.

23 And after the league *made* with him, he ſhall work deceitfully; for he ſhall come up, and ſhall become ſtrong with a ſmall people.

24 He ſhall enter peaceably even upon the fatteſt places of the province, and he ſhall do *that* which his fathers have not done, nor his fathers fathers, he ſhall ſcatter among them

Digitized by Google

the prey and spoil, and riches: *yea*, and he shall forecast his devices against the strong holds, even for a time.

25 And he shall stir up his power and his courage against the king of the south with a great army, and the king of the south shall be stirred up to battle with a very great and mighty army; but he shall not stand: for they shall forecast devices against him.

26 Yea, they that feed of the portion of his meat, shall destroy him, and his army shall overflow: and many shall fall down slain.

27 And both these kings hearts *shall be* to do mischief: and they shall speak lies at one table; but it shall not prosper: for yet the end *shall be* at the time appointed.

28 Then shall he return into his land with great riches, and his heart *shall be* against the holy covenant: and he shall do *exploits*, and return to his own land.

29 At the time appointed he shall return, and come toward the south, but it shall not be as the former, or as the latter.

30 ¶ For the ships of Chittim shall come against him: therefore he shall be grieved and return, and have indignation against the holy covenant: so shall he do, he shall even return, and have intelligence with them that forsake the holy covenant.

31 And arms shall stand on his part, and they shall pollute the sanctuary of strength, and shall take away the daily *sacrifice*, and they shall place the abomination that maketh desolate.

32 And such as do wickedly against the covenant, shall he corrupt by flatteries: but the people that do know their God, shall be strong, and do *exploits*.

33 And they that understand among the people shall instruct many: yet they shall fall by the sword, and by flame, by captivity, and by spoil *many* days.

34 Now when they shall fall, they shall be holpen with a little help: but many shall cleave to them with flatteries.

35 And *some* of them of understanding shall fall to try them, and to purge, and to make *them* white, *even* to the time of the end: because *it is* yet for a time appointed.

36 And the king shall do according to his will, and he shall exalt himself, and magnify himself above every god, and shall speak marvellous things against the God of gods, and shall prosper till the indignation be accomplished: for that that is determined, shall be done.

37 Neither shall he regard the God of his fathers, nor the desire of women, nor regard any god: for he shall magnify himself above all.

38 But in his estate shall he honour the God of forces: and a god whom his fathers knew not, shall he honour with gold, and silver, and with precious stones, and pleasant things.

39 Thus shall he do in the most strong holds with a strange god, whom he shall acknowledge *and* increase with glory: and he shall cause them to rule over many, and shall divide the land for gain.

40 And at the time of the end shall the king of the south push at him, and the king of the north shall come against him like a whirlwind, with chariots, and with horsemen, and with many ships, and he shall enter into the countries, and shall overflow and pass over.

41 He shall enter also into the glorious land, and many *countries* shall be overthrown: but these shall escape out of his hand, *even* Edom, and Moab, and the chief of the children of Ammon.

42 He shall stretch forth his hand also upon the countries, and the land of Egypt shall not escape.

43 But he shall have power over the treasures of gold and of silver, and over all the precious things of Egypt: and the Libyans, and the Ethiopians *shall be* at his steps.

44 But tidings out of the east and out of the north shall trouble him: therefore he shall go forth with great fury to destroy, and utterly to make away many.

45 And he shall plant the tabernacles of his palace between the seas in the glorious holy mountain; yet he shall come to his end, and none shall help him.

CHAP. XII.

Israel's deliverance.

AND at that time shall Michael stand up, the great prince which standeth for the children of thy people, and there shall be a time of trouble, such as never was since there was a nation, *even* to that same time: and at that time thy people shall be delivered, every one *that shall be* found written in the book.

2 And many of them that sleep in the dust of the earth shall awake, some to everlasting life, and some to shame *and* everlasting contempt.

3 And they that be wise shall shine as the brightness of the firmament, and they that turn many to righteousness, as the stars for ever and ever.

4 But thou, O Daniel, shut up the words, and seal the book, *even* to the time of the end: many shall run to and fro, and knowledge shall be increased.

5 ¶ Then I Daniel looked, and behold, there stood other two, the one on this side of the bank of the river, and the other on that side of the bank of the river.

6 And *one* said to the man clothed in linen, which *was* upon the waters of the river, How long *shall it be* to the end of these wonders?

Digitized by Google

7 And I heard the man clothed in linen, which *was* upon the waters of the river, when he held up his right hand, and his left hand unto heaven, and sware by him that liveth for ever, that *it shall be* for a time, times, and an half: and when he shall have accomplished to scatter the power of the holy people, all these *things* shall be finished.

8 And I heard, but I understood not: then said I, O my Lord, what *shall be* the end of these *things*?

9 And he said, Go thy way, Daniel: for the words *are* closed up, and sealed till the time of the end.

10 Many shall be purified and made white and tried: but the wicked shall do wickedly: and none of the wicked shall understand, but the wise shall understand.

11 And from the time *that* the daily *sacrifice* shall be taken away, and the abomination that maketh desolate set up, *there shall be* a thousand two hundred and ninety days.

12 Blessed *is* he that waiteth, and cometh to the thousand three hundred and five and thirty days.

13 But go thou thy way till the end *be*: for thou shalt rest, and stand in thy lot at the end of the days.

¶ *HOSEA.*

CHAP. I.

Judgments for whoredom.

THE word of the LORD that came unto Hosea, the son of Beeri, in the days of Uzziah, Jotham, Ahaz, *and* Hezekiah, kings of Judah, and in the days of Jeroboam the son of Joash king of Israel.

2 The beginning of the word of the LORD by Hosea: and the LORD said to Hosea, Go, take unto thee a wife of whoredoms, and children of whoredoms: for the land hath committed great whoredom, *departing* from the LORD.

3 So he went and took Gomer the daughter of Diblaim, which conceived, and bare him a son.

4 And the LORD said unto him, Call his name Jezreel; for yet a little *while*, and I will avenge the blood of Jezreel upon the house of Jehu, and will cause to cease the kingdom of the house of Israel.

5 And it shall come to pass at that day, that I will break the bow of Israel in the valley of Jezreel.

6 ¶ And she conceived again, and bare a daughter; and *God* said unto him, Call her name Lo-ruhamah: for I will no more have mercy upon the house of Israel; but I will utterly take them away.

7 But I will have mercy upon the house of Judah, and will save them by the LORD their God, and will not save them by bow, nor by sword, nor by battle, by horses, nor by horsemen.

8 ¶ Now when she had weaned Lo-ruhamah, she conceived and bare a son.

9 Then said *God*, Call his name Lo-ammi: for ye *are* not my people, and I will not be your *God*.

10 ¶ Yet the number of the children of Israel shall be as the sand of the sea, which cannot be measured nor numbered; and it shall come to pass, *that* in the place where it was said unto them, Ye *are* not my people, *there* it shall be said unto them, Ye *are* the sons of the living God.

11 Then shall the children of Judah and the children of Israel be gathered together, and appoint themselves one head, and they shall come up out of the land: for great *shall be* the day of Jezreel.

CHAP. II.

The idolatry of the people.

SAY ye unto your brethren, Ammi, and to your sisters Ruhamah.

2 Plead with your mother, plead: for she *is* not my wife, neither *am* I her husband: let her therefore put away her whoredoms out of her sight, and her adulteries from between her breasts;

3 Lest I strip her naked, and set her as in the day that she was born, and make her as a wilderness, and set her like a dry land, and slay her with thirst.

4 And I will not have mercy upon her children; for they *be* the children of whoredoms.

5 For their mother hath played the harlot: she that conceived them hath done shamefully: for she said, I will go after my lovers, that give me my bread and my water, my wool and my flax, mine oil and my drink.

6 ¶ Therefore behold, I will hedge up thy way with thorns, and make a wall that she shall not find her paths.

7 And she shall follow after her lovers, but she shall not overtake them; and she shall seek them, but shall not find *them*: then shall she say, I will go and return to my first husband, for then *was it* better with me than now.

8 For she did not know that I gave her corn, and wine, and oil, and multiplied her silver and gold, which they prepared for Baal.

9 Therefore will I return, and take away my corn in the time thereof, and my wine in the season thereof, and will recover my wool and my flax *given* to cover her nakedness.

10 And now will I discover her lewdness in the sight of her lovers, and none shall deliver her out of mine hand.

11 I will also cause all her mirth to cease, her feast-days, her new moons, and her sabbaths, and all her solemn feasts.

12 And I will destroy her vines and

her fig-trees, whereof she hath said, These *are* my rewards that my lovers have given me: and I will make them a forest, and the beasts of the field shall eat them.

13 And I will visit upon her the days of Baalim, wherein she burnt incense to them, and she decked herself with her ear-rings, and her jewels, and she went after her lovers, and forgat me, saith the LORD.

14 ¶ Therefore behold, I will allure her, and bring her into the wilderness, and speak comfortably unto her.

15 And I will give her her vineyards from thence, and the valley of Achor for a door of hope, and she shall sing there, as in the days of her youth, and as in the day when she came up out of the land of Egypt.

16 And it shall be at that day, saith the LORD, *that* thou shalt call me Ishi; and shalt call me no more Baali.

17 For I will take away the names of Baalim out of her mouth, and they shall no more be remembered by their name.

18 And in that day will I make a covenant for them with the beasts of the field, and with the fowls of heaven, and *with* the creeping things of the ground: and I will break the bow and the sword, and the battle out of the earth, and will make them to lie down safely.

19 And I will betroth thee unto me for ever, yea, I will betroth thee unto me in righteousness, and in judgment, and in loving-kindness, and in mercies.

20 I will even betroth thee unto me in faithfulness, and thou shalt know the LORD.

21 And it shall come to pass in that day, I will hear, saith the LORD, I will hear the heavens, and they shall hear the earth,

22 And the earth shall hear the corn, and the wine, and the oil, and they shall hear Jezreel.

23 And I will sow her unto me in the earth, and I will have mercy upon her that had not obtained mercy, and I will say to *them which were* not my people, Thou *art* my people; and they shall say, *Thou art* my God.

CHAP. III.

The desolation of Israel.

THEN said the LORD unto me, Go yet, love a woman (beloved of *her* friend, yet an adulteress) according to the love of the LORD toward the children of Israel, who look to other gods, and love flagons of wine.

2 So I bought her to me for fifteen *pieces* of silver, and *for* an homer of barley, and an half homer of barley.

3 And I said unto her, Thou shalt abide for me many days, thou shalt not play the harlot, and thou shalt not be for *another* man, so *will* I also *be* for thee.

4 For the children of Israel shall abide many days without a king, and without a prince, and without a sacrifice, and without an image, and without an ephod, and *without* teraphim:

5 Afterward shall the children of Israel return, and seek the LORD their God, and David their king, and shall fear the LORD, and his goodness in the latter days.

CHAP. IV.

Judgments threatened for sins.

HEAR the word of the LORD, ye children of Israel: for the LORD hath a controversy with the inhabitants of the land, because *there is* no truth, nor mercy, nor knowledge of God in the land.

2 By swearing, and lying, and killing, and stealing, and committing adultery, they break out, and blood toucheth blood.

3 Therefore shall the land mourn, and every one that dwelleth therein shall languish with the beasts of the field, and with the fowls of heaven, yea, the fishes of the sea also shall be taken away.

4 Yet let no man strive, nor reprove another: for thy people *are* as they that strive with the priest.

5 Therefore shalt thou fall in the day, and the prophet also shall fall with thee in the night, and I will destroy thy mother.

6 ¶ My people are destroyed for lack of knowledge: because thou hast rejected knowledge, I will also reject thee, that thou shalt be no priest to me: seeing thou hast forgotten the law of thy God, I will also forget thy children.

7 As they were increased, so they sinned against me: *therefore* will I change their glory into shame.

8 They eat up the sin of my people, and they set their heart on their iniquity.

9 And there shall be like people, like priest: and I will punish them for their ways, and reward them their doings.

10 For they shall eat, and not have enough; they shall commit whoredom, and shall not increase: because they have left off to take heed to the LORD.

11 Whoredom, and wine, and new wine take away the heart.

12 ¶ My people ask counsel at their stocks, and their staff declareth unto them: for the spirit of whoredoms hath caused *them* to err, and they have gone a whoring from under their God.

13 They sacrifice upon the tops of the mountains, and burn incense upon the hills under oaks, and poplars, and elms, because the shadow thereof *is* good: therefore your daughters shall commit whoredom, and your spouses shall commit adultery.

14 I will not punish your daughters when they commit whoredom, nor your spouses when they commit adultery: for themselves are separated with whores, and they sacrifice with harlots: therefore the people

that doth not understand, shall fall.

15 ¶ Though thou Israel play the harlot, *yet* let not Judah offend, and come not ye unto Gilgal, neither go ye up to Beth-aven, nor swear, The LORD liveth.

16 For Israel slideth back, as a backsliding heifer: now the LORD will feed them as a lamb in a large place.

17 Ephraim *is* joined to idols: let him alone.

18 Their drink is sour: they have committed whoredoms continually: her rulers *with* shame do love, Give ye.

19 The wind hath bound her up in her wings, and they shall be ashamed because of their sacrifices.

CHAP. V.

God's judgments, &c

HEAR ye this, O priests, and hearken, ye house of Israel, and give ye ear, O house of the king; for judgment *is* toward you, because ye have been a snare on Mizpah, and a net spread upon Tabor.

2 And the revolters are profound to make slaughter, though I *have been* a rebuker of them all.

3 I know Ephraim, and Israel is not hid from me: for now, O Ephraim, thou committeth whoredom, *and* Israel is defiled.

4 They will not frame their doings to turn unto their God: for the spirit of whoredoms *is* in the midst of them, and they have not known the LORD.

5 And the pride of Israel doth testify to his face: therefore shall Israel and Ephraim fall in their iniquity: Judah also shall fall with them.

6 They shall go with their flocks, and with their herds to seek the LORD; but they shall not find *him*, he hath withdrawn himself from them.

7 They have dealt treacherously against the LORD: for they have begotten strange children: now shall a month devour them with their portions.

8 Blow ye the cornet in Gibeah, *and* the trumpet in Ramah: cry aloud *at* Beth-aven: after thee, O Benjamin.

9 Ephraim shall be desolate in the day of rebuke: among the tribes of Israel have I made known that which shall surely be.

10 The princes of Judah were like them that remove the bound: *therefore* I will pour out my wrath upon them like water.

11 Ephraim *is* oppressed, *and* broken in judgment: because he willingly walked after the commandment.

12 Therefore will I *be* unto Ephraim as a moth: and to the house of Judah as rottenness.

13 When Ephraim saw his sickness, and Judah *saw* his wound, then went Ephraim to the Assyrian, and sent to king Jareb: yet could he not heal you, nor cure you of your wound.

14 For I *will be* unto Ephraim as a lion, and as a young lion to the house of Judah: I, *even* I will tear and go away; I will take away, and none shall rescue *him*.

15 ¶ I will go *and* return to my place, till they acknowledge their offence, and seek my face: in their affliction they will seek me early.

CHAP. VI.

An exhortation to repentance.

COME, and let us return unto the LORD: for he hath torn, and he will heal us; he hath smitten, and he will bind us up.

2 After two days will he revive us: in the third day he will raise us up, and we shall live in his sight.

3 Then shall we know, *if* we follow on to know the LORD: his going forth is prepared as the morning; and he shall come unto us as the rain; as the latter *and* former rain unto the earth.

4 ¶ O Ephraim, what shall I do unto thee? O Judah, what shall I do unto thee? for your goodness *is* as a morning cloud, and as the early dew it goeth away.

5 Therefore have I hewed *them* by the prophets: I have slain them by the words of my mouth, and thy judgments *are as* the light *that* goeth forth.

6 For I desired mercy, and not sacrifice; and the knowledge of God more than burnt-offerings.

7 But they like men have transgressed the covenant: there have they dealt treacherously against me.

8 Gilead *is* a city of them that work iniquity; *and is* polluted with blood.

9 And as troops of robbers wait for a man, *so* the company of priests murder in the way by consent: for they commit lewdness.

10 I have seen an horrible thing: the whoredom of Ephraim, Israel is defiled.

11 Also, O Judah, he hath set a harvest for thee, when I returned the captivity of my people.

CHAP. VII.

A record of manifold sins.

WHEN I would have healed Israel, then the iniquity of Ephraim was discovered, and the wickedness of Samaria: for they commit falsehood; and the thief cometh in, *and* the troop of robbers spoileth without.

2 And they consider not in their hearts, *that* I remember all their wickedness: now their own doings have beset them about, they are before my face.

3 They make the king glad with their wickedness, and the princes with their lies.

4 They *are* all adulterers, as an oven heated by the baker, *who* ceaseth from raising after he hath kneaded the dough, until it be leavened.

5 In the day of our king, the princes have made *him* sick with bottles of wine; he stretched out his hand with scorners.

6 For they have made ready their heart like an oven, whilst they lie

in wait: their baker sleepeth all the night, in the morning it burneth as a flaming fire.

7 They are all hot as an oven, and have devoured their judges; all their kings are fallen, *there is* none among them that calleth unto me.

8 Ephraim, he hath mixed himself among the people, Ephraim is a cake not turned.

9 Strangers have devoured his strength, and he knoweth *it* not: yea, gray hairs are here and there upon him, yet he knoweth not.

10 And the pride of Israel testifieth to his face, and they do not return to the LORD their God, nor seek him for all this.

11 ¶ Ephraim also is like a silly dove without heart; they call to Egypt, they go to Assyria.

12 When they shall go, I will spread my net upon them, I will bring them down as the fowls of the heaven, I will chastise them as their congregation hath heard.

13 Wo unto them, for they have fled from me: destruction unto them, because they have transgressed against me; though I have redeemed them, yet they have spoken lies against me.

14 And they have not cried unto me with their heart, when they howled upon their beds: they assembled themselves for corn and wine, *and* they rebel against me.

15 Though I have bound, *and* strengthened their arms, yet do they imagine mischief against me.

16 They return, *but* not to the most High: they are like a deceitful bow: their princes shall fall by the sword for the rage of their tongue: this *shall be* their derision in the land of Egypt.

CHAP. VIII.

Israel's destruction threatened.

SET the trumpet to thy mouth: *he shall come* as an eagle against the house of the LORD, because they have transgressed my covenant, and trespassed against my law.

2 Israel shall cry unto me, My God, we know thee.

3 Israel hath cast off *the thing that is* good: the enemy shall pursue him.

4 They have set up kings, but not by me: they have made princes, and I knew *it* not: of their silver and their gold have they made them idols, that they may be cut off.

5 ¶ Thy calf, O Samaria, hath cast *thee* off; mine anger is kindled against them: how long *will it be* ere they attain to innocency?

6 For from Israel *was* it also, the workman made it, therefore it *is* not God: but the calf of Samaria shall be broken in pieces.

7 For they have sown the wind, and they shall reap the whirlwind: it hath no stalk: the bud shall yield no meal: if so be it yield, the strangers shall swallow it up.

8 Israel is swallowed up: now shall they be among the Gentiles, as a vessel wherein *is* no pleasure.

9 For they are gone up to Assyria, a wild ass alone by himself: Ephraim hath hired lovers.

10 Yea, though they have hired among the nations, now will I gather them, and they shall sorrow a little for the burden of the king of princes.

11 Because Ephraim hath made many altars to sin, altars shall be unto him to sin.

12 I have written to him the great things of my law, *but* they were counted as a strange thing.

13 They sacrifice flesh *for* the sacrifices of mine offerings, and eat *it*; *but* the LORD accepteth them not: now will he remember their iniquity, and visit their sins: they shall return to Egypt.

14 For Israel hath forgotten his maker, and buildeth temples; and Judah hath multiplied fenced cities: but I will send a fire upon his cities, and it shall devour the palaces thereof.

CHAP. IX.

Distress and captivity of Israel.

REJOICE not, O Israel, for joy, as *other* people: for thou hast gone a whoring from thy God, thou hast loved a reward upon every corn-floor.

2 The floor and the wine-press shall not feed them, and the new wine shall fail in her.

3 They shall not dwell in the LORD's land; but Ephraim shall return to Egypt, and they shall eat unclean *things* in Assyria.

4 They shall not offer wine *offerings* to the LORD, neither shall they be pleasing unto him: their sacrifices *shall be* unto them as the bread of mourners: all that eat thereof shall be polluted: for their bread for their soul shall not come into the house of the LORD.

5 What will ye do in the solemn day, and in the day of the feast of the LORD?

6 For lo, they are gone, because of destruction: Egypt shall gather them up, Memphis shall bury them: the pleasant *places* for their silver, nettles shall possess them: thorns *shall be* in their tabernacles.

7 The days of visitation are come, the days of recompence are come, Israel shall know *it*: the prophet *is* a fool, the spiritual man *is* mad, for the multitude of thine iniquity, and the great hatred.

8 The watchman of Ephraim *was* with my God: *but* the prophet *is* a snare of a fowler in all his ways, *and* hatred in the house of his God.

9 They have deeply corrupted *themselves*, as in the days of Gibeah: *therefore* he will remember their iniquity, he will visit their sins.

10 I found Israel like grapes in the wilderness: I saw your fathers

Digitized by Google

as the first-ripe in the fig-tree at her first time: *but* they went to Baal-peor, and separated themselves unto that shame; and *their* abominations were according as they loved.

11 *As for* Ephraim, their glory shall fly away like a bird, from the birth, and from the womb, and from the conception.

12 Though they bring up their children, yet will I bereave them *that there shall not be* a man *left*: yea, wo also to them when I depart from them.

13 Ephraim, as I saw Tyrus, *is* planted in a pleasant place: but Ephraim shall bring forth his children to the murderer.

14 Give them, O LORD: what wilt thou give? give them a miscarrying womb, and dry breasts.

15 All their wickedness *is* in Gilgal: for there I hated them: for the wickedness of their doings I will drive them out of mine house, I will love them no more: all their princes *are* revolters.

16 Ephraim is smitten, their root is dried up, they shall bear no fruit: yea, though they bring forth, yet will I slay *even* the beloved *fruit* of their womb.

17 My God will cast them away, because they did not hearken unto him: and they shall be wanderers among the nations.

CHAP. X.

Israel's impiety and idolatry.

ISrael *is* an empty vine, he bringeth forth fruit unto himself: according to the multitude of his fruit, he hath increased the altars; according to the goodness of his land, they have made goodly images.

2 Their heart is divided; now shall they be found faulty: he shall break down their altars: he shall spoil their images.

3 For now they shall say, We have no king, because we feared not the LORD; what then should a king do to us;

4 They have spoken words, swearing falsly in making a covenant: thus judgment springeth up as hemlock in the furrows of the field.

5 The inhabitants of Samaria shall fear because of the calves of Beth-aven: for the people thereof shall mourn over it, and the priests thereof *that* rejoiced on it, for the glory thereof, because it is departed from it.

6 It shall be also carried unto Assyria *for* a present to king Jareb: Ephraim shall receive shame, and Israel shall be ashamed of his own counsel.

7 *As for* Samaria, her king is cut off as the foam upon the water.

8 The high places also of Aven, the sin of Israel shall be destroyed: the thorn and the thistle shall come up on their altars; and they shall say to the mountains, Cover us; and to the hills, Fall on us.

9 O Israel, thou hast sinned from the days of Gibeah: there they stood: the battle in Gibeah against the children of iniquity did not overtake them.

10 *It is* in my desire that I should chastise them: and the people shall be gathered against them, when they shall bind themselves in their two furrows.

11 And Ephraim *is as* an heifer *that is* taught, *and* loveth to tread out *the corn*, but I passed over upon her fair neck: I will make Ephraim to ride: Judah shall plow, *and* Jacob shall break his clods.

12 Sow to yourselves in righteousness, reap in mercy: break up your fallow ground: for *it is* time to seek the LORD, till he come and rain righteousness upon you.

13 Ye have plowed wickedness, ye have reaped iniquity, ye have eaten the fruit of lies: because thou didst trust in thy way, in the multitude of thy mighty men.

14 Therefore shall a tumult arise among thy people, and all thy fortresses shall be spoiled, as Shalman spoiled Beth-arbel in the day of battle: the mother was dashed in pieces upon *her* children.

15 So shall Beth-el do unto you, because of your great wickedness: in a morning shall the king of Israel utterly be cut off.

CHAP. XI.

Israel's ingratitude to God.

WHEN Israel *was* a child, then I loved him, and called my son out of Egypt.

2 *As* they called them, so they went from them: they sacrificed unto Baalim, and burnt incense to graven images.

3 I taught Ephraim also *to go*, taking them by their arms, but they knew not that I healed them.

4 I drew them with cords of a man, with bands of love, and I was to them as they that take off the yoke on their jaws, and I laid meat unto them.

5 ¶ He shall not return into the land of Egypt, but the Assyrian shall be his king, because they refused to return.

6 And the sword shall abide on his cities, and shall consume his branches, and devour *them*, because of their own counsel.

7 And my people are bent to backsliding from me: though they called them to the most High, none at all would exalt *him*.

8 How shall I give thee up, Ephraim? *how* shall I deliver thee, Israel? how shall I make thee as Admah? *how* shall I set thee as Zeboim? mine heart is turned within me, my repentings are kindled together.

9 I will not execute the fierceness of mine anger, I will not return to destroy Ephraim; for I *am* God, and not man, the holy One in the midst of thee, and I will not enter into the city.

10 They shall walk after the LORD: he shall roar like a lion:

Digitized by Google

when he shall roar, then the children shall tremble from the west.

11 They shall tremble as a bird out of Egypt, and as a dove out of the land of Assyria: and I will place them in their houses, saith the LORD.

12 Ephraim compasseth me about with lies, and the house of Israel with deceit: but Judah yet ruleth with God, and is faithful with the saints.

CHAP. XII.

A reproof of Ephraim, &c.

EPhraim feedeth on wind, and followeth after the east wind: he daily increaseth lies and desolation, and they do make a covenant with the Assyrians, *and* oil is carried into Egypt.

2 The LORD hath also a controversy with Judah, and will punish Jacob according to his ways; according to his doings will he recompense him.

3 ¶ He took his brother by the heel in the womb, and by his strength he had power with God:

4 Yea, he had power over the angel, and prevailed: he wept and made supplication unto him: he found him *in* Beth-el, and there he spake with us.

5 Even the LORD God of hosts, the LORD *is* his memorial.

6 Therefore turn thou to thy God: keep mercy and judgment, and wait on thy God continually.

7 ¶ *He is* a merchant, the balances of deceit *are* in his hand: he loveth to oppress.

8 And Ephraim said, Yet I am become rich, I have found me out substance: *in* all my labours they shall find none iniquity in me, that *were* sin.

9 And I *that am* the LORD thy God from the land of Egypt, will yet make thee to dwell in tabernacles, as in the days of the solemn feasts.

10 I have also spoken by the prophets, and I have multiplied visions, and used similitudes, by the ministry of the prophets.

11 *Is there* iniquity in Gilead? surely they are vanity, they sacrifice bullocks in Gilgal; yea, their altars *are* as heaps in the furrows of the fields.

12 And Jacob fled into the country of Syria, and Israel served for a wife, and for a wife he kept *sheep*.

13 And by a prophet the LORD brought Israel out of Egypt, and by a prophet was he preserved.

14 Ephraim provoked *him* to anger most bitterly: therefore shall he leave his blood upon him, and his reproach shall his Lord return unto him.

CHAP. XIII.

Ephraim's glory vanisheth, &c.

WHEN Ephraim spake, trembling, he exalted himself in Israel; but when he offended in Baal he died.

2 And now they sin more and more, and have made them molten images of their silver, *and* idols according to their own understanding, all of it *the work of the craftsmen*: they say of them, Let the men that sacrifice, kiss the calves.

3 Therefore they shall be as the morning cloud, and as the early dew that passeth away, as the chaff *that* is driven with the whirlwind out of the floor, and as the smoke out of the chimney.

4 Yet I *am* the LORD thy God from the land of Egypt, and thou shalt know no God but me: for *there is* no Saviour beside me.

5 ¶ I did know thee in the wilderness, in the land of great drought.

6 According to their pasture, so were they filled: they were filled, and their heart was exalted: therefore have they forgotten me.

7 Therefore I will be unto them as a lion; as a leopard by the way will I observe *them*.

8 I will meet them as a bear *that is* bereaved *of her whelps*, and will rend the caul of their heart, and there will I devour them like a lion: the wild beast shall tear them.

9 ¶ O Israel, thou hast destroyed thyself, but in me *is* thine help.

10 I will be thy king: where *is any other* that may save thee in all thy cities? and thy judges of whom thou saidst, Give me a king and princes?

11 I gave thee a king in mine anger, and took *him* away in my wrath.

12 The iniquity of Ephraim *is* bound up: his sin *is* hid.

13 The sorrows of a travailing woman shall come upon him, he *is* an unwise son, for he should not stay long in *the place of* the breaking forth of children.

14 I will ransom them from the power of the grave: I will redeem them from death: O death, I will be thy plagues; O grave, I will be thy destruction; repentance shall be hid from mine eyes.

15 ¶ Though he be fruitful among *his* brethren, an east wind shall come, the wind of the LORD shall come up from the wilderness, and his spring shall become dry, and his fountain shall be dried up: he shall spoil the treasure of all pleasant vessels.

16 Samaria shall become desolate, for she hath rebelled against her God: they shall fall by the sword: their infants shall be dashed in pieces, and their women with child shall be ripped up.

CHAP. XIV.

An exhortation to repentance.

O Israel, return unto the LORD thy God; for thou hast fallen by thine iniquity.

2 Take with you words, and turn to the LORD, say unto him, Take away all iniquity, and receive *us* graciously: so will we render the calves of our lips.

3 Asshur shall not save us, we will not ride upon horses, neither will we say any more to the work of our hands, *Ye are* our gods: for in thee the fatherless findeth mercy.

4 ¶ I will heal their backſliding, I will love them freely: for mine anger is turned away from him.

5 I will be as the dew unto Iſrael: he ſhall grow as the lily, and caſt forth his roots as Lebanon.

6 His branches ſhall ſpread, and his beauty ſhall be as the olive-tree, and his ſmell as Lebanon.

7 They that dwell under his ſhadow ſhall return; they ſhall revive *as* the corn, and grow as the vine: the ſcent thereof *ſhall be* as the wine of Lebanon.

8 Ephraim *ſhall ſay*, What have I to do any more with idols? I have heard *him*, and obſerved him: I am like a green fir-tree, from me *is* thy fruit found.

9 Who *is* wiſe, and he ſhall underſtand theſe *things*? prudent, and he ſhall know them? for the ways of the LORD *are* right, and the juſt ſhall walk in them: but the tranſgreſſors ſhall fall therein.

¶ JOEL.

CHAP. I.

God's judgments for ſin.

THE word of the LORD that came to Joel the ſon of Pethuel.

2 Hear this, ye old men, and give ear, all ye inhabitants of the land: hath this been in your days, or even in the days of your fathers?

3 Tell ye your children of it, and *let* your children *tell* their children, and their children another generation.

4 That which the palmer-worm hath left, hath the locuſt eaten; and that which the locuſt hath left, hath the canker-worm eaten; and that which the canker-worm hath left, hath the caterpiller eaten.

5 Awake ye drunkards, and weep, and howl all ye drinkers of wine, becauſe of the new wine, for it is cut off from your mouth.

6 For a nation is come up upon my land, ſtrong, and without number, whoſe teeth *are* the teeth of a lion, and he hath the cheek-teeth of a great lion.

7 He hath laid my vine waſte, and barked my fig-tree: he hath made it clean bare, and caſt *it* away, the branches thereof are made white.

8 ¶ Lament like a virgin girded with ſackcloth for the huſband of her youth.

9 The meat-offering, and the drink-offering is cut off from the houſe of the LORD: the prieſts the LORD's miniſters mourn.

10 The field is waſted, the land mourneth: for the corn is waſted: the new wine is dried up, the oil languiſheth.

11 Be ye aſhamed, O ye huſbandmen: howl, O ye vine-dreſſers, for the wheat and for the barley: becauſe the harveſt of the field is periſhed.

12 The vine is dried up, and the fig-tree languiſheth, the pomegranate-tree, the palm-tree alſo, and the apple-tree, *even* all the trees of the field are withered: becauſe joy is withered away from the ſons of men.

13 Gird yourſelves, and lament, ye prieſts: howl, ye miniſters of the altar: come, lie all night in ſackcloth, ye miniſters of my God: for the meat-offering and the drink-offering is withholden from the houſe of your God.

14 ¶ Sanctify ye a faſt, call a ſolemn aſſembly, gather the elders *and* all the inhabitants of the land *into* the houſe of the LORD your God, and cry unto the LORD,

15 Alas for the day! for the day of the LORD *is* at hand, and as a deſtruction from the Almighty ſhall it come.

16 Is not the meat cut off before our eyes, *yea*, joy and gladneſs from the houſe of our God?

17 The ſeed is rotten under their clods, the garners are laid deſolate, the barns are broken down; for the corn is withered.

18 How do the beaſts groan! the herds of cattle are perplexed, becauſe they have no paſture; yea, the flocks of ſheep are made deſolate.

19 O LORD, to thee will I cry: for the fire hath devoured the paſtures of the wilderneſs, and the flame hath burnt all the trees of the field.

20 The beaſts of the field cry alſo unto thee: for the rivers of waters are dried up, and the fire hath devoured the paſtures of the wilderneſs.

CHAP. II.

God's judgment is terrible.

BLOW ye the trumpet in Zion, and ſound an alarm in my holy mountain: let all the inhabitants of the land tremble: for the day of the LORD cometh, for *it is* nigh at hand;

2 A day of darkneſs and of gloominess, a day of clouds and of thick darkneſs, as the morning ſpread upon the mountains: a great people and a ſtrong, there hath not been ever the like, neither ſhall be any more after it, *even* to the years of many generations.

3 A fire devoureth before them, and behind them a flame burneth: the land *is* as the garden of Eden before them, and behind them a deſolate wilderneſs; yea, and nothing ſhall eſcape them.

4 The appearance of them *is* as the appearance of horſes, and as horſemen, ſo ſhall they run.

5 Like the noiſe of chariots on the tops of mountains ſhall they leap, like the noiſe of a flame of fire that devoureth the ſtubble, as a ſtrong people ſet in battle array.

6 Before their face the people ſhall

be much pained: all faces ſhall gather blackneſs.

7 They ſhall run like mighty men, they ſhall climb the wall like men of war, and they ſhall march every one on his ways, and they ſhall not break their ranks.

8 Neither ſhall one thruſt another, they ſhall walk every one in his path: and *when* they fall upon the ſword, they ſhall not be wounded.

9 They ſhall run to and fro in the city: they ſhall run upon the wall, they ſhall climb up upon the houſes: they ſhall enter in at the windows like a thief.

10 The earth ſhall quake before them, the heavens ſhall tremble, the ſun and the moon ſhall be dark, and the ſtars ſhall withdraw their ſhining;

11 And the LORD ſhall utter his voice before his army: for his camp *is* very great: for he *is* ſtrong that executeth his word, for the day of the LORD *is* great, and very terrible, and who can abide it?

12 ¶ Therefore alſo now, ſaith the LORD, turn ye *even* to me with all your heart, and with faſting, and with weeping, and with mourning.

13 And rend your heart and not your garments, and turn unto the LORD your God: for he *is* gracious and merciful, ſlow to anger, and of great kindneſs, and repenteth him of the evil.

14 Who knoweth *if* he will return and repent, and leave a bleſſing behind him, *even* a meat-offering, and a drink-offering unto the LORD your God?

15 ¶ Blow the trumpet in Zion, ſanctify a faſt, call a ſolemn aſſembly.

16 Gather the people: ſanctify the congregation: aſſemble the elders: gather the children, and thoſe that ſuck the breaſts: let the bridegroom go forth of his chamber, and the bride out of her cloſet.

17 Let the prieſts, the miniſters of the LORD, weep between the porch and the altar, and let them ſay, Spare thy people, O LORD, and give not thine heritage to reproach; that the heathen ſhould rule over them: wherefore ſhould they ſay among the people, Where *is* their God?

18 ¶ Then will the LORD be jealous for his land, and pity his people.

19 Yea, the LORD will anſwer and ſay unto his people, Behold, I will ſend you corn, and wine, and oil, and ye ſhall be ſatisfied therewith: and I will no more make you a reproach among the heathen.

20 But I will remove far off from you the northern *army*, and will drive him into a land barren and deſolate, with his face toward the eaſt-ſea, and his hinder part toward the utmoſt ſea; and his ſtink ſhall come up, and his ill ſavour ſhall come up, becauſe he hath done great things.

21 ¶ Fear not, O land, be glad and rejoice: for the LORD will do great things.

22 Be not afraid, ye beaſts of the field: for the paſtures of the wilderneſs do ſpring, for the tree beareth her fruit, the fig-tree and the vine do yield their ſtrength.

23 Be glad then, ye children of Zion, and rejoice in the LORD your God: for he hath given you the former rain moderately, and he will cauſe to come down for you the rain, the former rain, and the latter rain in the firſt *month*.

24 And the floors ſhall be full of wheat, and the fats ſhall overflow with wine and oil.

25 And I will reſtore to you the years that the locuſt hath eaten, the canker-worm, and the caterpillar, and the palmer-worm, my great army which I ſent among you.

26 And ye ſhall eat in plenty, and be ſatisfied, and praiſe the name of the LORD your God, that hath dealt wonderouſly with you: and my people ſhall never be aſhamed.

27 And ye ſhall know that I *am* in the midſt of Iſrael, and *that* I *am* the LORD your God, and none elſe: and my people ſhall never be aſhamed.

28 ¶ And it ſhall come to paſs afterward, *that* I will pour out my ſpirit upon all fleſh, and your ſons and your daughters ſhall propheſy, your old men ſhall dream dreams, your young men ſhall ſee viſions:

29 And alſo upon the ſervants, and upon the handmaids in thoſe days, will I pour out my ſpirit.

30 And I will ſhew wonders in the heavens, and in the earth, blood, and fire, and pillars of ſmoke.

31 The ſun ſhall be turned into darkneſs, and the moon into blood, before the great and the terrible day of the LORD come.

32 And it ſhall come to paſs, *that* whoſoever ſhall call on the name of the LORD, ſhall be delivered: for in mount Zion and in Jeruſalem ſhall be deliverance, as the LORD hath ſaid, and in the remnant whom the LORD ſhall call.

CHAP. III.

God's judgments.

FOR behold, in thoſe days, and in that time when I ſhall bring again the captivity of Judah and Jeruſalem,

2 I will alſo gather all nations, and will bring them down into the valley of Jehoſhaphat, and will plead with them there for my people, and *for* my heritage Iſrael, whom they have ſcattered among the nations, and parted my land.

3 And they have caſt lots for my people, and have given a boy for a harlot, and ſold a girl for wine, that they might drink.

4 Yea, and what have ye to do with me, O Tyre, and Zidon, and all

4 ¶ I will heal their backſliding, I will love them freely: for mine anger is turned away from him.

5 I will be as the dew unto Iſrael: he ſhall grow as the lily, and caſt forth his roots as Lebanon.

6 His branches ſhall ſpread, and his beauty ſhall be as the olive-tree, and his ſmell as Lebanon.

7 They that dwell under his ſhadow ſhall return; they ſhall revive *as* the corn, and grow as the vine: the ſcent thereof *ſhall be* as the wine of Lebanon.

8 Ephraim *ſhall ſay*, What have I to do any more with idols? I have heard *him*, and obſerved him: I *am* like a green fir-tree, from me *is* thy fruit found.

9 Who *is* wiſe, and he ſhall underſtand theſe *things?* prudent, and he ſhall know them? for the ways of the LORD *are* right, and the juſt ſhall walk in them: but the tranſgreſſors ſhall fall therein.

¶ JOEL.

CHAP. I.

God's judgments for ſin.

THE word of the LORD that came to Joel the ſon of Pethuel.

2 Hear this, ye old men, and give ear, all ye inhabitants of the land: hath this been in your days, or even in the days of your fathers?

3 Tell ye your children of it, and *let* your children *tell* their children, and their children another generation.

4 That which the palmer-worm hath left, hath the locuſt eaten; and that which the locuſt hath left, hath the canker-worm eaten; and that which the canker-worm hath left, hath the caterpiller eaten.

5 Awake ye drunkards, and weep, and howl all ye drinkers of wine, becauſe of the new wine, for it is cut off from your mouth.

6 For a nation is come up upon my land, ſtrong, and without number, whoſe teeth *are* the teeth of a lion, and he hath the cheek-teeth of a great lion.

7 He hath laid my vine waſte, and barked my fig-tree: he hath made it clean bare, and caſt *it* away, the branches thereof are made white.

8 ¶ Lament like a virgin girded with ſackcloth for the huſband of her youth.

9 The meat-offering, and the drink-offering is cut off from the houſe of the LORD: the prieſts the LORD's miniſters mourn.

10 The field is waſted, the land mourneth: for the corn is waſted: the new wine is dried up, the oil languiſheth.

11 Be ye aſhamed, O ye huſbandmen: howl, O ye vine-dreſſers, for the wheat and for the barley: becauſe the harveſt of the field is periſhed.

12 The vine is dried up, and the fig-tree languiſheth, the pomegranate-tree, the palm-tree alſo, and the apple-tree, *even* all the trees of the field are withered: becauſe joy is withered away from the ſons of men.

13 Gird yourſelves, and lament, ye prieſts: howl, ye miniſters of the altar: come, lie all night in ſackcloth, ye miniſters of my God: for the meat-offering and the drink-offering is withholden from the houſe of your God.

14 ¶ Sanctify ye a faſt, call a ſolemn aſſembly, gather the elders, *and* all the inhabitants of the land *into* the houſe of the LORD your God, and cry unto the LORD,

15 Alas for the day! for the day of the LORD *is* at hand, and as a deſtruction from the Almighty ſhall it come.

16 Is not the meat cut off before our eyes, *yea*, joy and gladneſs from the houſe of our God?

17 The ſeed is rotten under their clods, the garners are laid deſolate, the barns are broken down; for the corn is withered.

18 How do the beaſts groan! the herds of cattle are perplexed, becauſe they have no paſture; yea, the flocks of ſheep are made deſolate.

19 O LORD, to thee will I cry: for the fire hath devoured the paſtures of the wilderneſs, and the flame hath burnt all the trees of the field.

20 The beaſts of the field cry alſo unto thee: for the rivers of waters are dried up, and the fire hath devoured the paſtures of the wilderneſs.

CHAP. II.

God's judgment is terrible.

BLOW ye the trumpet in Zion, and ſound an alarm in my holy mountain: let all the inhabitants of the land tremble: for the day of the LORD cometh, for *it is* nigh at hand;

2 A day of darkneſs and of gloominеſs, a day of clouds and of thick darkneſs, as the morning ſpread upon the mountains: a great people and a ſtrong, there hath not been ever the like, neither ſhall be any more after it, *even* to the years of many generations.

3 A fire devoureth before them, and behind them a flame burneth: the land *is* as the garden of Eden before them, and behind them a deſolate wilderneſs, yea, and nothing ſhall eſcape them.

4 The appearance of them *is* as the appearance of horſes, and as horſemen, ſo ſhall they run.

5 Like the noiſe of chariots on the tops of mountains ſhall they leap, like the noiſe of a flame of fire that devoureth the ſtubble, as a ſtrong people ſet in battle array.

6 Before their face the people ſhall

be much pained: all faces ſhall gather blackneſs.

7 They ſhall run like mighty men, they ſhall climb the wall like men of war, and they ſhall march every one on his ways, and they ſhall not break their ranks.

8 Neither ſhall one thruſt another, they ſhall walk every one in his path: and *when* they fall upon the ſword, they ſhall not be wounded.

9 They ſhall run to and fro in the city: they ſhall run upon the wall, they ſhall climb up upon the houſes: they ſhall enter in at the windows like a thief.

10 The earth ſhall quake before them, the heavens ſhall tremble, the ſun and the moon ſhall be dark, and the ſtars ſhall withdraw their ſhining;

11 And the LORD ſhall utter his voice before his army: for his camp *is* very great: for he *is* ſtrong that executeth his word, for the day of the LORD *is* great, and very terrible, and who can abide it?

12 ¶ Therefore alſo now, ſaith the LORD, turn ye *even* to me with all your heart, and with faſting, and with weeping, and with mourning.

13 And rend your heart and not your garments, and turn unto the LORD your God: for he *is* gracious and merciful, ſlow to anger, and of great kindneſs, and repenteth him of the evil.

14 Who knoweth *if* he will return and repent, and leave a bleſſing behind him, *even* a meat-offering, and a drink-offering unto the LORD your God?

15 ¶ Blow the trumpet in Zion, ſanctify a faſt, call a ſolemn aſſembly.

16 Gather the people: ſanctify the congregation: aſſemble the elders: gather the children, and thoſe that ſuck the breaſts: let the bridegroom go forth of his chamber, and the bride out of her cloſet.

17 Let the prieſts, the miniſters of the LORD, weep between the porch and the altar, and let them ſay, Spare thy people, O LORD, and give not thine heritage to reproach; that the heathen ſhould rule over them: wherefore ſhould they ſay among the people, Where *is* their God?

18 ¶ Then will the LORD be jealous for his land, and pity his people.

19 Yea, the LORD will anſwer and ſay unto his people, Behold, I will ſend you corn, and wine, and oil, and ye ſhall be ſatisfied therewith: and I will no more make you a reproach among the heathen.

20 But I will remove far off from you the northern *army*, and will drive him into a land barren and deſolate, with his face toward the eaſt-ſea, and his hinder part towards the utmoſt ſea: and his ſtink ſhall come up, and his ill ſavour ſhall come up, becauſe he hath done great things.

21 ¶ Fear not, O land, be glad and rejoice: for the LORD will do great things.

22 Be not afraid, ye beaſts of the field: for the paſtures of the wilderneſs do ſpring, for the tree beareth her fruit, the fig-tree and the vine do yield their ſtrength.

23 Be glad then, ye children of Zion, and rejoice in the LORD your God: for he hath given you the former rain moderately, and he will cauſe to come down for you the rain, the former rain, and the latter rain in the firſt *month*.

24 And the floors ſhall be full of wheat, and the fats ſhall overflow with wine and oil.

25 And I will reſtore to you the years that the locuſt hath eaten, the canker-worm, and the caterpillar, and the palmer-worm, my great army which I ſent among you.

26 And ye ſhall eat in plenty, and be ſatisfied, and praiſe the name of the LORD your God, that hath dealt wonderouſly with you: and my people ſhall never be aſhamed.

27 And ye ſhall know that I *am* in the midſt of Iſrael, and *that* I *am* the LORD your God, and none elſe: and my people ſhall never be aſhamed.

28 ¶ And it ſhall come to paſs afterward, *that* I will pour out my ſpirit upon all fleſh, and your ſons and your daughters ſhall propheſy, your old men ſhall dream dreams, your young men ſhall ſee viſions:

29 And alſo upon the ſervants, and upon the handmaids in thoſe days, will I pour out my ſpirit.

30 And I will ſhew wonders in the heavens, and in the earth, blood, and fire, and pillars of ſmoke.

31 The ſun ſhall be turned into darkneſs, and the moon into blood, before the great and the terrible day of the LORD come.

32 And it ſhall come to paſs, *that* whoſoever ſhall call on the name of the LORD, ſhall be delivered: for in mount Zion and in Jeruſalem ſhall be deliverance, as the LORD hath ſaid, and in the remnant whom the LORD ſhall call.

CHAP. III.

God's judgments.

FOR behold, in thoſe days, and in that time when I ſhall bring again the captivity of Judah and Jeruſalem,

2 I will alſo gather all nations, and will bring them down into the valley of Jehoſhaphat, and will plead with them there for my people, and *for* my heritage Iſrael, whom they have ſcattered among the nations, and parted my land.

3 And they have caſt lots for my people, and have given a boy for a harlot, and ſold a girl for wine, that they might drink.

4 Yea, and what have ye to do with me, O Tyre, and Zidon, and all

4 ¶ I will heal their backsliding, I will love them freely: for mine anger is turned away from him.

5 I will be as the dew unto Israel: he shall grow as the lily, and cast forth his roots as Lebanon.

6 His branches shall spread, and his beauty shall be as the olive-tree, and his smell as Lebanon.

7 They that dwell under his shadow shall return, they shall revive *as* the corn, and grow as the vine: the scent thereof *shall be* as the wine of Lebanon.

8 Ephraim *shall say*, What have I to do any more with idols? I have heard *him*, and observed him: I *am* like a green fir-tree, from me *is* thy fruit found.

9 Who *is* wise, and he shall understand these *things*? prudent, and he shall know them? for the ways of the LORD *are* right, and the just shall walk in them: but the transgressors shall fall therein.

¶ JOEL.

CHAP. I.

God's judgments for sin.

THE word of the LORD that came to Joel the son of Pethuel.

2 Hear this, ye old men, and give ear, all ye inhabitants of the land: hath this been in your days, or even in the days of your fathers?

3 Tell ye your children of it, and *let* your children *tell* their children, and their children another generation.

4 That which the palmer-worm hath left, hath the locust eaten; and that which the locust hath left, hath the canker-worm eaten; and that which the canker-worm hath left, hath the caterpiller eaten.

5 Awake ye drunkards, and weep, and howl all ye drinkers of wine, because of the new wine, for it is cut off from your mouth.

6 For a nation is come up upon my land, strong, and without number, whose teeth *are* the teeth of a lion, and he hath the cheek-teeth of a great lion.

7 He hath laid my vine waste, and barked my fig-tree: he hath made it clean bare, and cast *it* away, the branches thereof are made white.

8 ¶ Lament like a virgin girded with sackcloth for the husband of her youth.

9 The meat-offering, and the drink-offering is cut off from the house of the LORD: the priests the LORD's ministers mourn.

10 The field is wasted, the land mourneth: for the corn is wasted: the new wine is dried up, the oil languisheth.

11 Be ye ashamed, O ye husbandmen: howl, O ye vine-dressers, for the wheat and for the barley: because the harvest of the field is perished.

12 The vine is dried up, and the fig-tree languisheth, the pomegranate-tree, the palm-tree also, and the apple-tree, *even* all the trees of the field are withered: because joy is withered away from the sons of men.

13 Gird yourselves, and lament, ye priests: howl, ye ministers of the altar: come, lie all night in sackcloth, ye ministers of my God: for the meat-offering and the drink-offering is withholden from the house of your God.

14 ¶ Sanctify ye a fast, call a solemn assembly, gather the elders, *and* all the inhabitants of the land *into* the house of the LORD your God, and cry unto the LORD,

15 Alas for the day! for the day of the LORD *is* at hand, and as a destruction from the Almighty shall it come.

16 Is not the meat cut off before our eyes, *yea*, joy and gladness from the house of our God?

17 The seed is rotten under their clods, the garners are laid desolate, the barns are broken down; for the corn is withered.

18 How do the beasts groan! the herds of cattle are perplexed, because they have no pasture; yea, the flocks of sheep are made desolate.

19 O LORD, to thee will I cry: for the fire hath devoured the pastures of the wilderness, and the flame hath burnt all the trees of the field.

20 The beasts of the field cry also unto thee: for the rivers of waters are dried up, and the fire hath devoured the pastures of the wilderness.

CHAP. II.

God's judgment is terrible.

BLOW ye the trumpet in Zion, and sound an alarm in my holy mountain: let all the inhabitants of the land tremble: for the day of the LORD cometh, for *it is* nigh at hand;

2 A day of darkness and of gloominess, a day of clouds and of thick darkness, as the morning spread upon the mountains: a great people and a strong, there hath not been ever the like, neither shall be any more after it, *even* to the years of many generations.

3 A fire devoureth before them, and behind them a flame burneth: the land *is* as the garden of Eden before them, and behind them a desolate wilderness, yea, and nothing shall escape them.

4 The appearance of them *is* as the appearance of horses, and as horsemen, so shall they run.

5 Like the noise of chariots on the tops of mountains shall they leap, like the noise of a flame of fire that devoureth the stubble, as a strong people set in battle array.

6 Before their face the people shall

be much pained: all faces shall gather blackness.

7 They shall run like mighty men, they shall climb the wall like men of war, and they shall march every one on his ways, and they shall not break their ranks.

8 Neither shall one thrust another, they shall walk every one in his path: and *when* they fall upon the sword, they shall not be wounded.

9 They shall run to and fro in the city: they shall run upon the wall, they shall climb up upon the houses: they shall enter in at the windows like a thief.

10 The earth shall quake before them, the heavens shall tremble, the sun and the moon shall be dark, and the stars shall withdraw their shining;

11 And the LORD shall utter his voice before his army: for his camp *is* very great: for he *is* strong that executeth his word, for the day of the LORD *is* great, and very terrible, and who can abide it?

12 ¶ Therefore also now, saith the LORD, turn ye *even* to me with all your heart, and with fasting, and with weeping, and with mourning.

13 And rend your heart and not your garments, and turn unto the LORD your God: for he *is* gracious and merciful, slow to anger, and of great kindness, and repenteth him of the evil.

14 Who knoweth *if* he will return and repent, and leave a blessing behind him, *even* a meat-offering, and a drink-offering unto the LORD your God?

15 ¶ Blow the trumpet in Zion, sanctify a fast, call a solemn assembly.

16 Gather the people: sanctify the congregation: assemble the elders: gather the children, and those that suck the breasts: let the bridegroom go forth of his chamber, and the bride out of her closet.

17 Let the priests, the ministers of the LORD, weep between the porch and the altar, and let them say, Spare thy people, O LORD, and give not thine heritage to reproach; that the heathen should rule over them: wherefore should they say among the people, Where *is* their God?

18 ¶ Then will the LORD be jealous for his land, and pity his people.

19 Yea, the LORD will answer and say unto his people, Behold, I will send you corn, and wine, and oil, and ye shall be satisfied therewith: and I will no more make you a reproach among the heathen.

20 But I will remove far off from you the northern *army*, and will drive him into a land barren and desolate, with his face toward the east-sea, and his hinder part toward the utmost sea: and his stink shall come up, and his ill savour shall come up, because he hath done great things.

21 ¶ Fear not, O land, be glad and rejoice: for the LORD will do great things.

22 Be not afraid, ye beasts of the field: for the pastures of the wilderness do spring, for the tree beareth her fruit, the fig-tree and the vine do yield their strength.

23 Be glad then, ye children of Zion, and rejoice in the LORD your God: for he hath given you the former rain moderately, and he will cause to come down for you the rain, the former rain, and the latter rain in the first *month*.

24 And the floors shall be full of wheat, and the fats shall overflow with wine and oil.

25 And I will restore to you the years that the locust hath eaten, the canker-worm, and the caterpillar, and the palmer-worm, my great army which I sent among you.

26 And ye shall eat in plenty, and be satisfied, and praise the name of the LORD your God, that hath dealt wonderously with you: and my people shall never be ashamed.

27 And ye shall know that I *am* in the midst of Israel, and *that* I *am* the LORD your God, and none else: and my people shall never be ashamed.

28 ¶ And it shall come to pass afterward, *that* I will pour out my spirit upon all flesh, and your sons and your daughters shall prophesy, your old men shall dream dreams, your young men shall see visions:

29 And also upon the servants, and upon the handmaids in those days, will I pour out my spirit.

30 And I will shew wonders in the heavens, and in the earth, blood, and fire, and pillars of smoke.

31 The sun shall be turned into darkness, and the moon into blood, before the great and the terrible day of the LORD come.

32 And it shall come to pass, *that* whosoever shall call on the name of the LORD, shall be delivered: for in mount Zion and in Jerusalem shall be deliverance, as the LORD hath said, and in the remnant whom the LORD shall call.

CHAP. III.

God's judgments.

FOR behold, in those days, and in that time when I shall bring again the captivity of Judah and Jerusalem,

2 I will also gather all nations, and will bring them down into the valley of Jehoshaphat, and will plead with them there for my people, and *for* my heritage Israel, whom they have scattered among the nations, and parted my land.

3 And they have cast lots for my people, and have given a boy for a harlot, and sold a girl for wine, that they might drink.

4 Yea, and what have ye to do with me, O Tyre, and Zidon, and

4 ¶ I will heal their backsliding, I will love them freely: for mine anger is turned away from him.

5 I will be as the dew unto Israel: he shall grow as the lily, and cast forth his roots as Lebanon

6 His branches shall spread, and his beauty shall be as the olive-tree, and his smell as Lebanon.

7 They that dwell under his shadow shall return; they shall revive *as* the corn, and grow as the vine: the scent thereof *shall be* as the wine of Lebanon.

8 Ephraim *shall say*, What have I to do any more with idols? I have heard *him*, and observed him: I *am* like a green fir-tree, from me *is* thy fruit found.

9 Who *is* wise, and he shall understand these *things*? prudent, and he shall know them? for the ways of the LORD *are* right, and the just shall walk in them: but the transgressors shall fall therein.

¶ JOEL.

CHAP. I.

God's judgments for sin.

THE word of the LORD that came to Joel the son of Pethuel.

2 Hear this, ye old men, and give ear, all ye inhabitants of the land: hath this been in your days, or even in the days of your fathers?

3 Tell ye your children of it, and *let* your children *tell* their children, and their children another generation.

4 That which the palmer-worm hath left, hath the locust eaten; and that which the locust hath left, hath the canker-worm eaten; and that which the canker-worm hath left, hath the caterpiller eaten.

5 Awake ye drunkards, and weep, and howl all ye drinkers of wine, because of the new wine, for it is cut off from your mouth.

6 For a nation is come up upon my land, strong, and without number, whose teeth *are* the teeth of a lion, and he hath the cheek-teeth of a great lion.

7 He hath laid my vine waste, and barked my fig-tree: he hath made it clean bare, and cast *it* away, the branches thereof are made white.

8 ¶ Lament like a virgin girded with sackcloth for the husband of her youth.

9 The meat-offering, and the drink-offering is cut off from the house of the LORD: the priests the LORD's ministers mourn.

10 The field is wasted, the land mourneth: for the corn is wasted: the new wine is dried up, the oil languisheth.

11 Be ye ashamed, O ye husbandmen: howl, O ye vine-dressers, for the wheat and for the barley: because the harvest of the field is perished.

12 The vine is dried up, and the fig-tree languisheth, the pomegranate-tree, the palm-tree also, and the apple-tree, *even* all the trees of the field are withered: because joy is withered away from the sons of men.

13 Gird yourselves, and lament, ye priests: howl, ye ministers of the altar: come, lie all night in sackcloth, ye ministers of my God: for the meat-offering and the drink-offering is withholden from the house of your God.

14 ¶ Sanctify ye a fast, call a solemn assembly, gather the elders, *and* all the inhabitants of the land *into* the house of the LORD your God, and cry unto the LORD,

15 Alas for the day! for the day of the LORD *is* at hand, and as a destruction from the Almighty shall it come.

16 Is not the meat cut off before our eyes, *yea*, joy and gladness from the house of our God?

17 The seed is rotten under their clods, the garners are laid desolate, the barns are broken down; for the corn is withered.

18 How do the beasts groan! the herds of cattle are perplexed, because they have no pasture; yea, the flocks of sheep are made desolate.

19 O LORD, to thee will I cry: for the fire hath devoured the pastures of the wilderness, and the flame hath burnt all the trees of the field.

20 The beasts of the field cry also unto thee: for the rivers of waters are dried up, and the fire hath devoured the pastures of the wilderness.

CHAP. II.

God's judgment is terrible.

BLOW ye the trumpet in Zion, and sound an alarm in my holy mountain: let all the inhabitants of the land tremble: for the day of the LORD cometh, for *it is* nigh at hand;

2 A day of darkness and of gloominess, a day of clouds and of thick darkness, as the morning spread upon the mountains: a great people and a strong, there hath not been ever the like, neither shall be any more after it, *even* to the years of many generations.

3 A fire devoureth before them, and behind them a flame burneth: the land *is* as the garden of Eden before them, and behind them a desolate wilderness, yea, and nothing shall escape them.

4 The appearance of them *is* as the appearance of horses, and as horsemen, so shall they run.

5 Like the noise of chariots on the tops of mountains shall they leap, like the noise of a flame of fire that devoureth the stubble, as a strong people set in battle array.

6 Before their face the people shall

be much pained: all faces shall gather blackness.

7 They shall run like mighty men, they shall climb the wall like men of war, and they shall march every one on his ways, and they shall not break their ranks.

8 Neither shall one thrust another, they shall walk every one in his path: and *when* they fall upon the sword, they shall not be wounded.

9 They shall run to and fro in the city: they shall run upon the wall, they shall climb up upon the houses: they shall enter in at the windows like a thief.

10 The earth shall quake before them, the heavens shall tremble, the sun and the moon shall be dark, and the stars shall withdraw their shining:

11 And the LORD shall utter his voice before his army: for his camp *is* very great: for he *is* strong that executeth his word, for the day of the LORD *is* great, and very terrible, and who can abide it?

12 ¶ Therefore also now, saith the LORD, turn ye *even* to me with all your heart, and with fasting, and with weeping, and with mourning.

13 And rend your heart and not your garments, and turn unto the LORD your God: for he *is* gracious and merciful, slow to anger, and of great kindness, and repenteth him of the evil.

14 Who knoweth *if* he will return and repent, and leave a blessing behind him, *even* a meat-offering, and a drink-offering unto the LORD your God?

15 ¶ Blow the trumpet in Zion, sanctify a fast, call a solemn assembly,

16 Gather the people: sanctify the congregation: assemble the elders: gather the children, and those that suck the breasts: let the bridegroom go forth of his chamber, and the bride out of her closet.

17 Let the priests, the ministers of the LORD, weep between the porch and the altar, and let them say, Spare thy people, O LORD, and give not thine heritage to reproach; that the heathen should rule over them: wherefore should they say among the people, Where *is* their God?

18 ¶ Then will the LORD be jealous for his land, and pity his people.

19 Yea, the LORD will answer and say unto his people, Behold, I will send you corn, and wine, and oil, and ye shall be satisfied therewith: and I will no more make you a reproach among the heathen.

20 But I will remove far off from you the northern *army*, and will drive him into a land barren and desolate, with his face toward the east-sea, and his hinder part toward the utmost sea: and his stink shall come up, and his ill savour shall come up, because he hath done great things.

21 ¶ Fear not, O land, be glad and rejoice: for the LORD will do great things.

22 Be not afraid, ye beasts of the field: for the pastures of the wilderness do spring, for the tree beareth her fruit, the fig-tree and the vine do yield their strength.

23 Be glad then, ye children of Zion, and rejoice in the LORD your God: for he hath given you the former rain moderately, and he will cause to come down for you the rain, the former rain, and the latter rain in the first *month*.

24 And the floors shall be full of wheat, and the fats shall overflow with wine and oil.

25 And I will restore to you the years that the locust hath eaten, the canker-worm, and the caterpillar, and the palmer-worm, my great army which I sent among you.

26 And ye shall eat in plenty, and be satisfied, and praise the name of the LORD your God, that hath dealt wonderously with you: and my people shall never be ashamed.

27 And ye shall know that *I am* in the midst of Israel, and *that I am* the LORD your God, and none else: and my people shall never be ashamed.

28 ¶ And it shall come to pass afterwards, that I will pour out my spirit upon all flesh, and your sons and your daughters shall prophesy, your old men shall dream dreams, your young men shall see visions:

29 And also upon the servants, and upon the handmaids in those days, will I pour out my spirit.

30 And I will shew wonders in the heavens, and in the earth, blood, and fire, and pillars of smoke.

31 The sun shall be turned into darkness, and the moon into blood, before the great and the terrible day of the LORD come.

32 And it shall come to pass, *that* whosoever shall call on the name of the LORD, shall be delivered: for in mount Zion and in Jerusalem shall be deliverance, as the LORD hath said, and in the remnant whom the LORD shall call.

CHAP. III.

God's judgments.

FOR behold, in those days, and in that time when I shall bring again the captivity of Judah and Jerusalem,

2 I will also gather all nations, and will bring them down into the valley of Jehoshaphat, and will plead with them there for my people, and *for* my heritage Israel, whom they have scattered among the nations, and parted my land.

3 And they have cast lots for my people, and have given a boy for a harlot, and sold a girl for wine, that they might drink.

4 Yea, and what have ye to do with me, O Tyre, and Zidon, and all

coasts of Palestine? will ye render me a recompence? and if ye recompense me, swiftly *and* speedily will I return your recompence upon your own head.

5 Because ye have taken my silver, and my gold, and have carried into your temples my goodly pleasant things.

6 The children also of Judah, and the children of Jerusalem have ye sold unto the Grecians, that ye might remove them far from their border.

7 Behold, I will raise them out of the place whither ye have sold them, and will return your recompence upon your own head.

8 And I will sell your sons, and your daughters into the hand of the children of Judah, and they shall sell them to the Sabeans, to a people far off: for the LORD hath spoken *it*.

9 ¶ Proclaim ye this among the Gentiles: prepare war, wake up the mighty men, let all the men of war draw near, let them come up.

10 Beat your plough-shares into swords, and your pruning-hooks into spears: let the weak say, I *am* strong.

11 Assemble yourselves, and come all ye heathen, and gather yourselves together round about: thither cause thy mighty ones to come down, O LORD.

12 Let the heathen be weakened, and come up to the valley of Jehoshaphat: for there will I sit to judge all the heathen round about.

13 Put ye in the sickle, for the harvest is ripe; come, get ye down, for the press is full, the fats overflow, for their wickedness *is* great.

14 Multitudes, multitudes in the valley of decision: for the day of the LORD *is* near in the valley of decision.

15 The sun and the moon shall be darkened, and the stars shall withdraw their shining.

16 The LORD also shall roar out of Zion, and utter his voice from Jerusalem, and the heavens, and the earth shall shake; but the LORD *will be* the hope of his people, and the strength of the children of Israel.

17 So shall ye know that I *am* the LORD your God dwelling in Zion, my holy mountain: then shall Jerusalem be holy, and there shall no strangers pass through her any more.

18 ¶ And it shall come to pass in that day, *that* the mountains shall drop down new wine, and the hills shall flow with milk, and all the rivers of Judah shall flow with waters, and a fountain shall come forth of the house of the LORD, and shall water the valley of Shittim.

19 Egypt shall be a desolation, and Edom shall be a desolate wilderness, for the violence *against* the children of Judah, because they have shed innocent blood in their land.

20 But Judah shall dwell for ever, and Jerusalem from generation to generation.

21 For I will cleanse their blood *that* I have not cleansed, for the LORD dwelleth in Zion.

¶ *AMOS.*

CHAP. I.

Judgments upon Syria, &c.

THE words of Amos, who was among the herdmen of Tekoa, which he saw concerning Israel, in the days of Uzziah king of Judah, and in the days of Jeroboam the son of Joash king of Israel, two years before the earthquake.

2 And he said, The LORD will roar from Zion, and utter his voice from Jerusalem: and the habitations of the shepherds shall mourn, and the top of Carmel shall wither.

3 Thus saith the LORD, For three transgressions of Damascus, and for four I will not turn away *the punishment* thereof: because they have threshed Gilead with threshing-instruments of iron.

4 But I will send a fire into the house of Hazael, which shall devour the palaces of Ben-hadad.

5 I will break also the bar of Damascus, and cut off the inhabitant from the plain of Aven, and him that holdeth the sceptre from the house of Eden: and the people of Syria shall go into captivity unto Kir, saith the LORD.

6 Thus saith the LORD, For three transgressions of Gaza, and for four I will not turn away *the punishment* thereof: because they carried away captive the whole captivity, to deliver *them* up to Edom

7 But I will send a fire on the wall of Gaza, which shall devour the palaces thereof.

8 And I will cut off the inhabitant from Ashdod, and him that holdeth the sceptre from Ashkelon, and I will turn mine hand against Ekron; and the remnant of the Philistines shall perish, saith the Lord GOD.

9 ¶ Thus saith the LORD, For three transgressions of Tyrus, and for four I will not turn away *the punishment* thereof: because they delivered up the whole captivity to Edom, and remembered not the brotherly covenant.

10 But I will send a fire on the wall of Tyrus, which shall devour the palaces thereof.

11 ¶ Thus saith the LORD, For three transgressions of Edom, and for four I will not turn away *the punishment* thereof: because he did pursue his brother with the sword, and did cast off all pity, and his anger did tear perpetually, and he kept his wrath for ever.

12 But I will ſend a fire upon Teman, which ſhall devour the palaces of Bozrah.

13 ¶ Thus ſaith the LORD, For three tranſgreſſions of the children of Ammon, and for four I will not turn away *the puniſhment* thereof: becauſe they have ripped up the women with child of Gilead, that they might enlarge their border.

14 But I will kindle a fire in the wall of Rabbah, and it ſhall devour the palaces thereof, with ſhouting in the day of battle, with a tempeſt in the day of the whirlwind.

15 And their king ſhall go into captivity, he and his princes together, ſaith the LORD.

CHAP. II.

God's wrath againſt Moab.

THUS ſaith the LORD, For three tranſgreſſions of Moab, and for four I will not turn away *the puniſhment* thereof: becauſe he burnt the bones of the king of Edom into lime.

2 But I will ſend a fire upon Moab, and it ſhall devour the palaces of Kirioth, and Moab ſhall die with tumult, with ſhouting, *and* with the ſound of the trumpet.

3 And I will cut off the judge from the midſt thereof, and will ſlay all the princes thereof with him, ſaith the LORD.

4 ¶ Thus ſaith the LORD, For three tranſgreſſions of Judah, and for four I will not turn away *the puniſhment* thereof: becauſe they have deſpiſed the law of the LORD, and have not kept his commandments, and their lies cauſed them to err, after the which their fathers have walked.

5 But I will ſend a fire upon Judah, and it ſhall devour the palaces of Jeruſalem.

6 ¶ Thus ſaith the LORD, For three tranſgreſſions of Iſrael, and for four I will not turn away *the puniſhment* thereof: becauſe they ſold the righteous for ſilver, and the poor for a pair of ſhoes,

7 That pant after the duſt of the earth on the head of the poor, and turn aſide the way of the meek: and a man and his father will go in unto the *ſame* maid to profane my holy name.

8 And they lay *themſelves* down upon clothes laid to pledge by every altar, and they drink the wine of the condemned *in* the houſe of their god.

9 ¶ Yet deſtroyed I the Amorite before them, whoſe height *was like* the height of the cedars, and he *was* ſtrong as the oaks, yet I deſtroyed his fruit from above, and his roots from beneath.

10 Alſo I brought you up from the land of Egypt, and led you forty years through the wilderneſs, to poſſeſs the land of the Amorite.

11 And I raiſed up of your ſons for prophets, and of your young men for Nazarites. *Is it* not even thus, O ye children of Iſrael? ſaith the LORD.

12 But ye gave the Nazarites wine to drink, and commanded the prophets, ſaying, Propheſy not.

13 Behold, I am preſſed under you as a cart is preſſed *that is* full of ſheaves.

14 Therefore the flight ſhall periſh from the ſwift, and the ſtrong ſhall not ſtrengthen his force, neither ſhall the mighty deliver himſelf.

15 Neither ſhall he ſtand that handleth the bow, and *he that is* ſwift of foot ſhall not deliver *himſelf*, neither ſhall he that rideth the horſe deliver himſelf.

16 And *he that is* couragious among the mighty, ſhall flee away naked in that day, ſaith the LORD.

CHAP. III.

God's judgment againſt Iſrael.

HEAR this word that the LORD hath ſpoken againſt you, O children of Iſrael, againſt the whole family which I brought up from the land of Egypt, ſaying,

2 You only have I known of all the families of the earth: therefore I will puniſh you for all your iniquities.

3 Can two walk together, except they be agreed?

4 Will a lion roar in the foreſt when he hath no prey? will a young lion cry out of his den, if he have taken nothing?

5 Can a bird fall in a ſnare upon the earth where no gin *is* for him? ſhall *one* take up a ſnare from the earth, and have taken nothing at all?

6 Shall a trumpet be blown in the city, and the people not be afraid? ſhall there be evil in a city, and the LORD hath not done *it*?

7 Surely, the Lord GOD will do nothing, but he revealeth his ſecret unto his ſervants the prophets.

8 The lion hath roared, who will not fear? the Lord GOD hath ſpoken, who can but propheſy?

9 ¶ Publiſh in the palaces at Aſhdod, and in the palaces in the land of Egypt, and ſay, Aſſemble yourſelves upon the mountains of Samaria: and behold the great tumults in the midſt thereof, and the oppreſſed in the midſt thereof.

10 For they know not to do right, ſaith the LORD; who ſtore up violence and robbery in their palaces.

11 Therefore thus ſaith the Lord GOD, An adverſary *ſhall be* even round about the land; and he ſhall bring down thy ſtrength from thee, and thy palaces ſhall be ſpoiled.

12 Thus ſaith the LORD, As the ſhepherd taketh out of the mouth of the lion two legs, or a piece of an ear; ſo ſhall the children of Iſrael be taken out that dwell in Samaria, in the corner of a bed, and in Damaſcus *in* a couch.

13 Hear ye, and teſtify in

house of Jacob, saith the Lord GOD, the God of hosts,

14 That in the day that I shall visit the transgressions of Israel upon him, I will also visit the altars of Beth-el, and the horns of the altar shall be cut off, and fall to the ground.

15 And I will smite the winter-house with the summer-house, and the houses of ivory shall perish, and the great houses shall have an end, saith the LORD.

CHAP. IV.

Israel reproved for oppression, &c.

HEAR this word, ye kine of Bashan, that *are* in the mountain of Samaria, which oppress the poor, which crush the needy, which say to their masters, Bring, and let us drink.

2 The Lord GOD hath sworn by his holiness, that lo, the days shall come upon you, that he will take you away with hooks, and your posterity with fish-hooks.

3 And ye shall go out at the breaches, every *cow at that which is* before her, and ye shall cast *them* into the palace, saith the LORD.

4 ¶ Come to Beth-el and transgress, at Gilgal multiply transgression; and bring your sacrifices every morning, *and* your tithes after three years.

5 And offer a sacrifice of thanksgiving with leaven, and proclaim *and* publish the free-offerings; for this liketh you, O ye children of Israel, saith the Lord GOD.

6 ¶ And I also have given you cleanness of teeth in all your cities, and want of bread in all your places: yet have ye not returned unto me, saith the LORD.

7 And also I have withholden the rain from you, when *there were* yet three months to the harvest, and I caused it to rain upon one city, and caused it not to rain upon another city: one piece was rained upon, and the piece whereupon it rained not, withered.

8 So two *or* three cities wandered unto one city, to drink water; but they were not satisfied: yet have ye not returned unto me, saith the LORD.

9 I have smitten you with blasting and mildew; when your gardens, and your vineyards, and your fig-trees, and your olive-trees increased, the palmer-worm devoured *them*: yet have ye not returned unto me, saith the LORD.

10 I have sent among you the pestilence after the manner of Egypt: your young men have I slain with the sword, and have taken away your horses, and I have made the stink of your camps to come up unto your nostrils: yet have ye not returned unto me, saith the LORD.

11 I have overthrown *some* of you, as God overthrew Sodom and Gomorrah, and ye were as a firebrand pluckt out of the burning: yet have ye not returned unto me, saith the LORD.

12 Therefore thus will I do unto thee, O Israel; *and* because I will do this unto thee, prepare to meet thy God, O Israel.

13 For lo, he that formeth the mountains, and createth the wind, and declareth unto man what *is* his thought, that maketh the morning darkness, and treadeth upon the high places of the earth, the LORD the God of hosts *is* his name.

CHAP. V.

A lamentation for Israel.

HEAR ye this word which I take up against you, *even* a lamentation, O house of Israel.

2 The virgin of Israel is fallen, she shall no more rise: she is forsaken upon her land, *there is* none to raise her up.

3 For thus saith the Lord GOD, The city that went out *by* a thousand, shall leave an hundred, and that which went forth *by* an hundred, shall leave ten to the house of Israel.

4 ¶ For thus saith the LORD unto the house of Israel, Seek ye me, and ye shall live.

5 But seek not Beth-el, nor enter into Gilgal, and pass not to Beer-sheba: for Gilgal shall surely go into captivity, and Beth-el shall come to nought.

6 Seek the LORD, and ye shall live, lest he break out like fire in the house of Joseph and devour *it*, and *there be* none to quench *it* in Beth-el.

7 Ye who turn judgment to wormwood, and leave off righteousness in the earth,

8 *Seek him* that maketh the seven stars and Orion, and turneth the shadow of death into the morning, and maketh the day dark with night: that calleth for the waters of the sea, and poureth them out upon the face of the earth, the LORD *is* his name:

9 That strengtheneth the spoiled against the strong; so that the spoiled shall come against the fortress.

10 They hate him that rebuketh in the gate, and they abhor him that speaketh uprightly.

11 Forasmuch therefore as your treading *is* upon the poor, and ye take from him burdens of wheat; ye have built houses of hewn stone, but ye shall not dwell in them: ye have planted pleasant vineyards, but ye shall not drink wine of them.

12 For I know your manifold transgressions, and your mighty sins: they afflict the just, they take a bribe, and they turn aside the poor in the gate *from their right*.

13 Therefore the prudent shall keep silence in that time, for it *is* an evil time.

14 Seek good and not evil, that ye may live: and so the LORD the God of hosts shall be with you, as ye have spoken.

15 Hate the evil, and love the

good, and establish judgment in the gate: it may be that the LORD God of hosts will be gracious unto the remnant of Joseph.

16 Therefore the LORD the God of hosts, the Lord saith thus, Wailing *shall be* in all streets, and they shall say in all the high-ways, Alas, alas: and they shall call the husbandman to mourning, and such as are skilful of lamentation to wailing.

17 And in all vineyards *shall be* wailing: for I will pass through thee, saith the LORD.

18 Wo unto you that desire the day of the LORD: to what end *is* it for you? the day of the LORD *is* darkness and not light.

19 As if a man did flee from a lion, and a bear meet him; or went into the house, and leaned his hand on the wall, and a serpent bit him.

20 *Shall* not the day of the LORD *be* darkness, and not light? even very dark, and no brightness in it?

21 ¶ I hate, I despise your feast-days, and I will not smell in your solemn assemblies.

22 Though ye offer me burnt-offerings, and your meat-offerings, I will not accept *them*: neither will I regard the peace-offerings of your fat beasts.

23 Take thou away from me the noise of thy songs, for I will not hear the melody of thy viols.

24 But let judgment run down as waters, and righteousness as a mighty stream.

25 Have ye offered unto me sacrifices and offerings in the wilderness forty years, O house of Israel?

26 But ye have borne the tabernacle of your Moloch and Chiun your images, the star of your god, which ye made to yourselves.

27 Therefore will I cause you to go into captivity beyond Damascus, saith the LORD, whose name *is* the God of hosts.

CHAP. VI.

Israel's wantonness plagued.

WO to them *that are* at ease in Zion, and trust in the mountain of Samaria, *which are* named chief of the nations, to whom the house of Israel came.

2 Pass ye unto Calneh, and see; and from thence go ye to Hemath the great: then go down to Gath of the Philistines: *be they* better than these kingdoms? or their border greater than your border?

3 Ye that put far away the evil day, and cause the seat of violence to come near;

4 That lie upon beds of ivory, and stretch themselves upon their couches, and eat the lambs out of the flock, and the calves out of the midst of the stall;

5 That chant to the sound of the viol, *and* invent to themselves instruments of musick, like David;

6 That drink wine in bowls, and anoint themselves with the chief ointments: but they are not grieved for the affliction of Joseph.

7 ¶ Therefore now shall they go captive with the first that go captive, and the banquet of them that stretched themselves, shall be removed.

8 The Lord GOD hath sworn by himself, saith the LORD the God of hosts, I abhor the excellency of Jacob, and hate his palaces: therefore will I deliver up the city, with all that is therein.

9 And it shall come to pass, if there remain ten men in one house, that they shall die.

10 And a man's uncle shall take him up, and he that burneth him, to bring out the bones out of the house, and shall say unto him that *is* by the sides of the house, *Is there* yet *any* with thee? and he shall say, No: then shall he say, Hold thy tongue; for we may not make mention of the name of the LORD.

11 For behold, the LORD commandeth, and he will smite the great house with breaches, and the little house with clefts.

12 ¶ Shall horses run upon the rock? will *one* plow *there* with oxen? for ye have turned judgment into gall, and the fruit of righteousness into hemlock.

13 Ye which rejoice in a thing of nought, which say, Have we not taken to us horns by our own strength?

14 But behold, I will raise up against you a nation, O house of Israel, saith the LORD the God of hosts, and they shall afflict you from the entering in of Hemath, unto the river of the wilderness.

CHAP. VII.

A reproof of manifold sins.

THUS hath the Lord GOD shewed unto me, and behold he formed grasshoppers in the beginning of the shooting up of the latter growth, and lo, *it was* the latter growth after the king's mowings.

2 And it came to pass, *that* when they had made an end of eating the grass of the land, then I said, O Lord GOD, forgive, I beseech thee; by whom shall Jacob arise? for he *is* small.

3 The LORD repented for this: It shall not be, saith the LORD.

4 ¶ Thus hath the Lord GOD shewed unto me, and behold, the Lord GOD called to contend by fire, and it devoured the great deep, and did eat up a part.

5 Then said I, O Lord GOD, cease, I beseech thee; by whom shall Jacob arise? for he *is* small.

6 The LORD repented for this: This also shall not be, saith the Lord GOD.

7 ¶ Thus he shewed me, and behold, The Lord stood upon a wall *made* by a plumb-line, with a plumb-line in his hand.

8 And the LORD said unto me,

Amos, what seest thou? and I said, A plumb-line. Then said the Lord, Behold, I will set a plumb-line in the midst of my people Israel, I will not again pass by them any more.

9 And the high places of Isaac shall be desolate, and the sanctuaries of Israel shall be laid waste; and I will rise against the house of Jeroboam with the sword.

10 ¶ Then Amaziah the priest of Beth-el sent to Jeroboam king of Israel, saying, Amos hath conspired against thee in the midst of the house of Israel: the land is not able to bear all his words.

11 For thus Amos saith, Jeroboam shall die by the sword, and Israel shall surely be led away captive out of their own land.

12 Also Amaziah said unto Amos, O thou seer, go, flee thee away into the land of Juda, and there eat bread, and prophesy there.

13 But prophesy not again any more at Beth-el: for it *is* the king's chapel, and it *is* the king's court.

14 ¶ Then answered Amos, and said to Amaziah, I *was* no prophet, neither *was I* a prophet's son; but I *was* an herdman, and a gatherer of sycomore-fruit.

15 And the LORD took me as I followed the flock, and the LORD said unto me, Go, prophesy unto my people Israel.

16 ¶ Now therefore hear thou the word of the LORD: thou sayest, Prophesy not against Israel, and drop not *thy word* against the house of Isaac.

17 Therefore thus saith the LORD, Thy wife shall be an harlot in the city, and thy sons and thy daughters shall fall by the sword, and thy land shall be divided by line; and thou shalt die in a polluted land, and Israel shall surely go into captivity forth of his land.

CHAP. VIII.

Israel threatened for their sins.

THUS hath the Lord GOD shewed unto me, and behold, a basket of summer-fruit.

2 And he said, Amos, what seest thou? and I said, A basket of summer-fruit. Then said the LORD unto me, The end is come upon my people *of* Israel, I will not again pass by them any more.

3 And the songs of the temple shall be howlings in that day, saith the Lord GOD: *there shall be* many dead bodies in every place, they shall cast *them* forth with silence.

4 ¶ Hear this, O ye that swallow up the needy, even to make the poor of the land to fail,

5 Saying, When will the new-moon be gone, that we may sell corn? and the sabbath, that we may set forth wheat, making the ephah small, and the shekel great, and falsifying the balances by deceit?

6 That we may buy the poor for silver, and the needy for a pair of shoes; *yea*, and sell the refuse of the wheat?

7 The LORD hath sworn by the excellency of Jacob, Surely I will never forget any of their works.

8 Shall not the land tremble for this, and every one mourn that dwelleth therein? and it shall rise up wholly as a flood; and it shall be cast out, and drowned, as *by* the flood of Egypt.

9 And it shall come to pass in that day, saith the Lord GOD, that I will cause the sun to go down at noon, and I will darken the earth in the clear day.

10 And I will turn your feasts into mourning, and all your songs into lamentation, and I will bring up sackcloth upon all loins, and baldness upon every head: and I will make it as the mourning of an only *son*, and the end thereof, as a bitter day.

11 ¶ Behold, the days come, saith the Lord GOD, that I will send a famine in the land, not a famine of bread, nor a thirst for water, but of hearing the words of the LORD:

12 And they shall wander from sea to sea, and from the north even to the east, they shall run to and fro to seek the word of the LORD, and shall not find *it*.

13 In that day shall the fair virgins and young men faint for thirst.

14 They that swear by the sin of Samaria, and say, Thy god, O Dan, liveth, and the manner of Beer-sheba liveth; even they shall fall, and never rise up again.

CHAP. IX.

Distress and captivity of Israel.

I Saw the Lord standing upon *the* altar, and he said, Smite the lintel of the door, that the posts may shake: and cut them in the head all of them; and I will slay the last of them with the sword: he that fleeth of them shall not flee away; and he that escapeth of them shall not be delivered.

2 Though they dig into hell, thence shall mine hand take them; though they climb up to heaven, thence will I bring them down:

3 And though they hide themselves in the top of Carmel, I will search and take them out thence; and though they be hid from my sight in the bottom of the sea, thence will I command the serpent, and he shall bite them:

4 And though they go into captivity before their enemies, thence will I command the sword, and it shall slay them: and I will set mine eyes upon them for evil, and not for good.

5 And the Lord GOD of hosts *is* he that toucheth the land, and it shall melt, and all that dwell therein shall mourn, and it shall rise up wholly like a flood, and shall be drowned, as *by* the flood of Egypt.

6 *It is* he that buildeth his stories in the heaven, and hath founded his troop in the earth, he that calleth

Digitized by Google

for the waters of the sea, and poureth them out upon the face of the earth: the LORD *is* his name.

7 *Are* ye not as children of the Ethiopians unto me, O children of Israel? saith the LORD. Have not I brought up Israel out of the land of Egypt? and the Philistines from Caphtor, and the Syrians from Kir?

8 Behold, the eyes of the Lord GOD *are* upon the sinful kingdom, and I will destroy it from off the face of the earth; saving that I will not utterly destroy the house of Jacob, saith the LORD.

9 For lo, I will command, and I will sift the house of Israel among all nations, like as *corn* is sifted in a sieve, yet shall not the least grain fall upon the earth.

10 All the sinners of my people shall die by the sword, which say, The evil shall not overtake nor prevent us.

11 ¶ In that day will I raise up the tabernacle of David that is fallen, and close up the breaches thereof, and I will raise up his ruins, and I will build it as in the days of old:

12 That they may possess the remnant of Edom, and of all the heathen, which are called by my name, saith the LORD, that doeth this.

13 Behold, the days come, saith the LORD, that the plowman shall overtake the reaper, and the treader of grapes him that soweth seed; and the mountains shall drop sweet wine, and all the hills shall melt.

14 And I will bring again the captivity of my people of Israel, and they shall build the waste cities, and inhabit *them*; and they shall plant vineyards, and drink the wine thereof; they shall also make gardens, and eat the fruit of them.

15 And I will plant them upon their land, and they shall no more be pulled up out of their land which I have given them, saith the LORD thy God.

¶ *OBADIAH.*

The destruction of Edom.

THE vision of Obadiah. Thus saith the Lord GOD, concerning Edom, We have heard a rumour from the LORD, and an ambassador is sent among the heathen, Arise ye, and let us rise up against her in battle.

2 Behold, I have made thee small among the heathen: thou art greatly despised.

3 ¶ The pride of thine heart hath deceived thee: thou that dwellest in the clefts of the rock, whose habitation *is* high, that saith in his heart, Who shall bring me down to the ground?

4 Though thou exalt *thyself* as the eagle, and though thou set thy nest among the stars, thence will I bring thee down, saith the LORD.

5 If thieves came to thee, if robbers by night, (how art thou cut off!) would they not have stolen till they had enough? if the grape-gatherers came to thee, would they not leave *some* grapes?

6 How are *the things* of Esau searched out? *how* are his hidden things sought up!

7 All the men of thy confederacy have brought thee *even* to the border: the men that were at peace with thee have deceived thee, *and* prevailed against thee: *they that eat* thy bread, have laid a wound under thee: *there is* none understanding in him.

8 Shall I not in that day, saith the LORD, even destroy the wise *men* out of Edom, and understanding out of the mount of Esau?

9 And thy mighty men, O Teman, shall be dismayed, to the end that every one of the mount of Esau may be cut off by slaughter.

10 ¶ For *thy* violence against thy brother Jacob, shame shall cover thee, and thou shalt be cut off for ever.

11 In the day that thou stoodest on the other side, in the day that the strangers carried away captive his forces, and foreigners entered into his gates, and cast lots upon Jerusalem, even thou *wast* as one of them.

12 But thou shouldest not have looked on the day of thy brother in the day that he became a stranger; neither shouldest thou have rejoiced over the children of Judah in the day of their destruction; neither shouldest thou have spoken proudly in the day of distress.

13 Thou shouldest not have entered into the gate of my people in the day of their calamity; yea, thou shouldest not have looked on their affliction in the day of their calamity; nor have laid *hands* on their substance, in the day of their calamity.

14 Neither shouldest thou have stood in the cross-way, to cut off those of his that did escape; neither shouldest thou have delivered up those of his that did remain in the day of distress.

15 For the day of the LORD *is* near upon all the heathen: as thou hast done, it shall be done unto thee, thy reward shall return upon thine own head.

16 For as ye have drunk upon my holy mountain, *so* shall all the heathen drink continually, yea, they shall drink, and they shall swallow

down, and they shall be as though they had not been.

17 ¶ But upon mount Zion shall be deliverance, and there shall be holiness, and the house of Jacob shall possess their possessions.

18 And the house of Jacob shall be a fire, and the house of Joseph a flame, and the house of Esau for stubble, and they shall kindle in them, and devour them, and there shall not be *any* remaining of the house of Esau; for the LORD hath spoken *it*.

19 And *they of* the south shall possess the mount of Esau; and *they of* the plain, the Philistines: and they shall possess the fields of Ephraim, and the fields of Samaria, and Benjamin *shall possess* Gilead.

20 And the captivity of this host of the children of Israel *shall possess* that of the Canaanites, *even* unto Zarephath; and the captivity of Jerusalem which *is* in Sepharad, shall possess the cities of the south.

21 And saviours shall come upon mount Zion to judge the mount of Esau, and the kingdom shall be the LORD's.

¶ JONAH.

CHAP. I.

Jonah sent to Nineveh.

NOW the word of the LORD came unto Jonah the son of Amittai, saying,

2 Arise, go to Nineveh that great city, and cry against it; for their wickedness is come up before me.

3 But Jonah rose up to flee unto Tarshish from the presence of the LORD, and went down to Joppa; and he found a ship going to Tarshish: so he paid the fare thereof, and went down into it to go with them unto Tarshish, from the presence of the LORD.

4 ¶ But the LORD sent out a great wind into the sea, and there was a mighty tempest in the sea, so that the ship was like to be broken.

5 Then the mariners were afraid, and cried every man unto his god, and cast forth the wares that *were* in the ship, into the sea, to lighten *it* of them: but Jonah was gone down into the sides of the ship, and he lay, and was fast asleep.

6 So the shipmaster came to him, and said unto him, What meanest thou, O sleeper? rise, call upon thy God, if so be that God will think upon us, that we perish not.

7 And they said every one to his fellow, Come, and let us cast lots, that we may know for whose cause this evil *is* upon us. So they cast lots, and the lot fell upon Jonah.

8 Then said they unto him, Tell us, we pray thee, for whose cause this evil *is* upon us: what *is* thine occupation? and whence comest thou? what *is* thy country? and of what people *art* thou?

9 And he said unto them, I *am* an Hebrew, and I fear the LORD the God of heaven, which hath made the sea and the dry land.

10 Then were the men exceedingly afraid, and said unto him, Why hast thou done this? (for the men knew that he fled from the presence of the LORD, because he had told them.)

11 ¶ Then said they unto him, What shall we do unto thee, that the sea may be calm unto us? (for the sea wrought, and was tempestuous.)

12 And he said unto them, Take me up, and cast me forth into the sea; so shall the sea be calm unto you: for I know that for my sake this great tempest *is* upon you.

13 Nevertheless, the men rowed hard to bring *it* to the land, but they could not: for the sea wrought, and was tempestuous against them.

14 Wherefore they cried unto the LORD, and said, We beseech thee, O LORD, we beseech thee, let us not perish for this man's life, and lay not upon us innocent blood: for thou, O LORD, hast done as it pleased thee.

15 So they took up Jonah, and cast him forth into the sea, and the sea ceased from her raging.

16 Then the men feared the LORD exceedingly, and offered a sacrifice unto the LORD, and made vows.

17 ¶ Now the LORD had prepared a great fish to swallow up Jonah, and Jonah was in the belly of the fish three days and three nights.

CHAP. II.

The prayer of Jonah.

THEN Jonah prayed unto the LORD his God out of the fish's belly,

2 And said, I cried by reason of mine affliction unto the LORD, and he heard me; out of the belly of hell cried I, *and* thou heardest my voice.

3 For thou hadst cast me into the deep, in the midst of the seas, and the floods compassed me about, all thy billows and thy waves passed over me.

4 Then I said, I am cast out of thy sight; yet I will look again toward thy holy temple.

5 The waters compassed me about, *even* to the soul: the depth closed me round about, the weeds were wrapt about my head.

6 I went down to the bottoms of the mountains; the earth with her bars *was* about me for ever: yet hast thou brought up my life from corruption, O LORD my God.

Digitized by Google

7 When my soul fainted within me, I remembered the LORD, and my prayer came in unto thee, into thine holy temple.

8 They that observe lying vanities, forsake their own mercy.

9 But I will sacrifice unto thee with the voice of thanksgiving, I will pay *that* that I have vowed: salvation *is* of the LORD.

10 ¶ And the LORD spake unto the fish, and it vomited out Jonah upon the dry land.

CHAP. III.

The Ninevites repentance.

AND the word of the LORD came unto Jonah the second time, saying,

2 Arise, go unto Nineveh that great city, and preach unto it the preaching that I bid thee.

3 So Jonah arose, and went unto Nineveh, according to the word of the LORD: (now Nineveh was an exceeding great city of three days journey.)

4 And Jonah began to enter into the city a day's journey, and he cried, and said, Yet forty days and Nineveh shall be overthrown.

5 ¶ So the people of Nineveh believed God, and proclaimed a fast, and put on sackcloth from the greatest of them even to the least of them.

6 For word came unto the king of Nineveh, and he arose from his throne, and he laid his robe from him, and covered *him* with sackcloth, and sat in ashes.

7 And he caused *it* to be proclaimed and published through Nineveh (by the decree of the king and his nobles) saying, Let neither man nor beast, herd nor flock taste any thing; let them not feed, nor drink water.

8 But let man and beast be covered with sackcloth, and cry mightily unto God: yea, let them turn every one from his evil way, and from the violence that *is* in their hands.

9 Who can tell *if* God will turn and repent, and turn away from his fierce anger, that we perish not?

10 ¶ And God saw their works, that they turned from their evil way, and God repented of the evil that he had said that he would do unto them, and he did *it* not.

CHAP. IV.

Jonah repineth at God's mercy.

BUT it displeased Jonah exceedingly, and he was very angry.

2 And he prayed unto the LORD, and said, I pray thee, O LORD, *was* not this my saying, when I was yet in my country? Therefore I fled before unto Tarshish: for I knew that thou *art* a gracious God and merciful, slow to anger, and of great kindness, and repentest thee of the evil.

3 Therefore now, O LORD, take, I beseech thee, my life from me; for *it is* better for me to die than to live.

4 ¶ Then said the LORD, Doest thou well to be angry?

5 So Jonah went out of the city, and sat on the east side of the city, and there made him a booth, and sat under it in the shadow, till he might see what would become of the city.

6 And the LORD God prepared a gourd, and made *it* to come up over Jonah, that it might be a shadow over his head, to deliver him from his grief. So Jonah was exceeding glad of the gourd.

7 But God prepared a worm when the morning rose the next day, and it smote the gourd that it withered.

8 And it came to pass when the sun did arise, that God prepared a vehement east-wind; and the sun beat upon the head of Jonah, that he fainted, and wished in himself to die, and said, *It is* better for me to die than to live.

9 And God said to Jonah, Doest thou well to be angry for the gourd? And he said, I do well to be angry *even* unto death.

10 Then said the LORD, Thou hast had pity on the gourd, for the which thou hast not laboured, neither madest it grow, which came up in a night, and perished in a night:

11 And should not I spare Nineveh that great city, wherein are more than sixscore thousand persons that cannot discern between their right hand and their left hand, and *also* much cattle?

¶ *MICAH.*

CHAP. I.

God's wrath against Jacob.

THE word of the LORD that came to Micah the Morasthite, in the days of Jotham, Ahaz *and* Hezekiah, kings of Judah, which he saw concerning Samaria and Jerusalem.

2 Hear, all ye people, hearken, O earth, and all that therein is, and let the Lord GOD be witness against you, the Lord from his holy temple.

3 For behold, the LORD cometh forth out of his place, and will come down, and tread upon the high places of the earth.

4 And the mountains shall be molten under him, and the valleys shall be cleft: as wax before the fire, *and* as the waters *that are* poured down a steep place.

5 For the transgression of Jacob *is* all this, and for the sins of the house of Israel. What *is* the transgression of Jacob? *is it* not Samaria? and what *are* the high places of Judah? *are they* not Jerusalem?

6 Therefore I will make

as an heap of the field, *and* as plantings of a vineyard; and I will pour down the stones thereof into the valley, and I will discover the foundations thereof.

7 And all the graven images thereof shall be beaten to pieces, and all the hires thereof shall be burnt with the fire, and all the idols thereof will I lay desolate: for she gathered *it* of the hire of an harlot, and they shall return to the hire of an harlot.

8 Therefore I will wail and howl, I will go stript and naked: I will make a wailing like the dragons, and mourning as the owls.

9 For her wound *is* incurable, for it is come unto Judah: he is come unto the gate of my people, *even* to Jerusalem.

10 ¶ Declare ye *it* not at Gath, weep ye not at all: in the house of Aphrah roll thyself in the dust.

11 Pass ye away, thou inhabitant of Saphir, having thy shame naked; the inhabitant of Zaanan came not forth in the mourning of Beth-ezel, he shall receive of you his standing.

12 For the inhabitant of Maroth waited carefully for good; but evil came down from the LORD unto the gate of Jerusalem.

13 O thou inhabitant of Lachish, bind the chariot to the swift beast: she *is* the beginning of the sin to the daughter of Zion: for the transgressions of Israel were found in thee.

14 Therefore shalt thou give presents to Moresheth-gath: the houses of Achzib *shall be* a lie to the kings of Israel.

15 Yet will I bring an heir unto thee, O inhabitant of Mareshah: he shall come unto Adullam the glory of Israel.

16 Make thee bald, and poll thee for thy delicate children, enlarge thy baldness as the eagle, for they are gone into captivity from thee.

CHAP. II.

Against oppression, injustice, &c.

WO to them that devise iniquity, and work evil upon their beds: when the morning is light, they practise it, because it is in the power of their hand.

2 And they covet fields, and take *them* by violence; and houses, and take *them* away: so they oppress a man and his house, even a man and his heritage.

3 Therefore thus saith the LORD, Behold, against this family do I devise an evil, from which ye shall not remove your necks, neither shall ye go haughtily: for this time *is* evil.

4 ¶ In that day shall *one* take up a parable against you, and lament with a doleful lamentaion, *and* say, We be utterly spoiled: he hath changed the portion of my people: how [illegible] he removed *it* from me? turning [illegible] he hath divided our fields.

5 Therefore thou shalt have none that shall cast a corn by lot in the congregation of the LORD.

6 Prophesy ye not; *say they to them that* prophesy: they shall not prophesy to them, *that* they shall not take shame.

7 ¶ O *thou that art* named the house of Jacob, is the spirit of the LORD straitened? *are* these his doings? do not my words do good to him that walketh uprightly?

8 Even of late my people is risen up as an enemy: ye pull off the robe with the garment, from them that pass by securely, as men averse from war.

9 The women of my people have ye cast out from their pleasant houses; from their children have ye taken away my glory for ever.

10 Arise ye, and depart, for this *is* not *your* rest: because it is polluted, it shall destroy *you* even with a sore destruction.

11 If a man walking in the spirit and falsehood do lie, *saying*, I will prophesy unto thee of wine, and of strong drink; he shall even be the prophet of this people.

12 ¶ I will surely assemble, O Jacob, all of thee: I will surely gather the remnant of Israel, I will put them together as the sheep of Bozrah, as the flock in the midst of their fold: they shall make great noise by reason of *the multitude of* men.

13 The breaker is come up before them: they have broken up, and have passed through the gate, and are gone out by it, and their king shall pass before them, and the LORD on the head of them.

CHAP. III.

The cruelty of the princes.

AND I said, Hear, I pray you, O heads of Jacob, and ye princes of the house of Israel: *Is it* not for you to know judgment?

2 Who hate the good and love the evil, who pluck off their skin from off them, and their flesh from off their bones:

3 Who also eat the flesh of my people, and flay their skin from off them, and they break their bones, and chop them in pieces, as for the pot, and as flesh within the caldron.

4 Then shall they cry unto the LORD, but he will not hear them: he will even hide his face from them at that time, as they have behaved themselves ill in their doings.

5 ¶ Thus saith the LORD concerning the prophets that make my people err, that bite with their teeth, and cry, Peace: and he that putteth not into their mouths, they even prepare war against him.

6 Therefore night *shall be* unto you, that ye shall not have a vision, and it shall be dark unto you, that ye shall not divine, and the sun shall go down over the prophets, and the day shall be dark over them.

Digitized by Google

7 Then shall the seers be ashamed, and the diviners confounded: yea, they shall all cover their lips, for *there is* no answer of God.

8 ¶ But truly I am full of power by the spirit of the LORD, and of judgment, and of might, to declare unto Jacob his transgression, and to Israel his sin.

9 Hear this, I pray you, ye heads of the house of Jacob, and princes of the house of Israel, that abhor judgment, and pervert all equity.

10 They build up Zion with blood, and Jerusalem with iniquity.

11 The heads thereof judge for reward, and the priests thereof teach for hire, and the prophets thereof divine for money: yet will they lean upon the LORD, and say, *Is* not the LORD among us? none evil can come upon us.

12 Therefore shall Zion for your sake be plowed *as* a field, and Jerusalem shall become heaps, and the mountain of the house as the high places of the forest.

CHAP. IV.

The church's glory and peace.

BUT in the last days it shall come to pass, *that* the mountain of the house of the LORD shall be established in the top of the mountains, and it shall be exalted above the hills, and people shall flow unto it.

2 And many nations shall come, and say, Come, and let us go up to the mountain of the LORD, and to the house of the God of Jacob, and he will teach us of his ways, and we will walk in his paths: for the law shall go forth of Zion, and the word of the LORD from Jerusalem.

3 ¶ And he shall judge among many people, and rebuke strong nations afar off, and they shall beat their swords into plough-shares, and their spears into pruning-hooks: nation shall not lift up a sword against nation, neither shall they learn war any more.

4 But they shall sit every man under his vine, and under his fig-tree, and none shall make *them* afraid: for the mouth of the LORD of hosts hath spoken *it*.

5 For all people will walk every one in the name of his god, and we will walk in the name of the LORD our God for ever and ever.

6 In that day saith the LORD, will I assemble her that halteth, and I will gather her *that is* driven out, and her that I have afflicted;

7 And I will make her that halted, a remnant, and her *that was* cast far off a strong nation, and the LORD shall reign over them in mount Zion, from henceforth even for ever.

8 ¶ And thou, O tower of the flock, the strong hold of the daughter of Zion, unto thee shall it come, even the first dominion, the kingdom shall come to the daughter of Jerusalem.

9 Now why dost thou cry out aloud? *is there* no king in thee? is thy counsellor perished? for pangs have taken thee as a woman in travail.

10 Be in pain, and labour to bring forth, O daughter of Zion, like a woman in travail: for now shalt thou go forth out of the city, and thou shalt dwell in the field, and thou shalt go *even* to Babylon, there shalt thou be delivered: there the LORD shall redeem thee from the hand of thine enemies.

11 ¶ Now also many nations are gathered against thee, that say, Let her be defiled, and let our eye look upon Zion.

12 But they know not the thoughts of the LORD, neither understand they his counsel: for he shall gather them as the sheaves into the floor.

13 Arise, and thresh, O daughter of Zion: for I will make thine horn iron, and I will make thy hoofs brass, and thou shalt beat in pieces many people: and I will consecrate their gain unto the LORD, and their substance unto the Lord of the whole earth.

CHAP. V.

The birth of Christ.

NOW gather thyself in troops, O daughter of troops: he hath laid siege against us: they shall smite the judge of Israel with a rod upon the cheek.

2 But thou, Beth-lehem Ephratah, *though* thou be little among the thousands of Judah, *yet* out of thee shall he come forth unto me *that is* to be ruler in Israel: whose goings forth *have been* from of old, from everlasting.

3 Therefore will he give them up, until the time *that* she which travaileth hath brought forth; then the remnant of his brethren shall return unto the children of Israel.

4 ¶ And he shall stand and feed in the strength of the LORD, in the majesty of the name of the LORD his God, and they shall abide: for now shall he be great unto the ends of the earth.

5 And this *man* shall be the peace, when the Assyrian shall come into our land: and when he shall tread in our palaces, then shall we raise against him seven shepherds, and eight principal men.

6 And they shall waste the land of Assyria with the sword, and the land of Nimrod in the entrances thereof: thus shall he deliver *us* from the Assyrian, when he cometh into our land, and when he treadeth within our borders.

7 And the remnant of Jacob shall be in the midst of many people, as a dew from the LORD, as the showers upon the grass, that tarrieth not for man, nor waiteth for the sons of man.

8 ¶ And the remnant of Jacob shall be among the Gentiles in the midst of many people, as a lion among the beasts of the forest, as a young lion among the flocks of sheep: who, if he

Digitized by Google

as an heap of the field, *and* as plantings of a vineyard; and I will pour down the stones thereof into the valley, and I will discover the foundations thereof.

7 And all the graven images thereof shall be beaten to pieces, and all the hires thereof shall be burnt with the fire, and all the idols thereof will I lay desolate: for she gathered *it* of the hire of an harlot, and they shall return to the hire of an harlot.

8 Therefore I will wail and howl, I will go stript and naked: I will make a wailing like the dragons, and mourning as the owls.

9 For her wound *is* incurable, for it is come unto Judah: he is come unto the gate of my people, *even* to Jerusalem.

10 ¶ Declare ye *it* not at Gath, weep ye not at all: in the house of Aphrah roll thyself in the dust.

11 Pass ye away, thou inhabitant of Saphir, having thy shame naked; the inhabitant of Zaanan came not forth in the mourning of Beth-ezel, he shall receive of you his standing.

12 For the inhabitant of Maroth waited carefully for good; but evil came down from the LORD unto the gate of Jerusalem.

13 O thou inhabitant of Lachish, bind the chariot to the swift beast: she *is* the beginning of the sin to the daughter of Zion: for the transgressions of Israel were found in thee.

14 Therefore shalt thou give presents to Moresheth-gath: the houses of Achzib *shall be* a lie to the kings of Israel.

15 Yet will I bring an heir unto thee, O inhabitant of Mareshah: he shall come unto Adullam the glory of Israel.

16 Make thee bald, and poll thee for thy delicate children, enlarge thy baldness as the eagle, for they are gone into captivity from thee.

CHAP. II.

Against oppression, injustice, &c.

WO to them that devise iniquity, and work evil upon their beds: when the morning is light, they practise it, because it is in the power of their hand.

2 And they covet fields, and take *them* by violence; and houses, and take *them* away: so they oppress a man and his house, even a man and his heritage.

3 Therefore thus saith the LORD, Behold, against this family do I devise an evil, from which ye shall not remove your necks, neither shall ye go haughtily: for this time *is* evil.

4 ¶ In that day shall *one* take up a parable against you, and lament with a doleful lamentaion, *and* say, We be utterly spoiled: he hath changed the portion of my people: how [illegible] he removed *it* from me? turning [illegible] he hath divided our fields.

5 Therefore thou shalt have none that shall cast a corn by lot in the congregation of the LORD.

6 Prophesy ye not, *say they to them that* prophesy: they shall not prophesy to them, *that* they shall not take shame.

7 ¶ O *thou that art* named the house of Jacob, is the spirit of the LORD straitened? *are* these his doings? do not my words do good to him that walketh uprightly?

8 Even of late my people is risen up as an enemy: ye pull off the robe with the garment, from them that pass by securely, as men averse from war.

9 The women of my people have ye cast out from their pleasant houses; from their children have ye taken away my glory for ever.

10 Arise ye, and depart, for this *is* not *your* rest: because it is polluted, it shall destroy *you* even with a sore destruction.

11 If a man walking in the spirit and falsehood do lie, *saying*, I will prophesy unto thee of wine, and of strong drink; he shall even be the prophet of this people.

12 ¶ I will surely assemble, O Jacob, all of thee: I will surely gather the remnant of Israel, I will put them together as the sheep of Bozrah, as the flock in the midst of their fold: they shall make great noise by reason of *the multitude of* men.

13 The breaker is come up before them: they have broken up, and have passed through the gate, and are gone out by it, and their king shall pass before them, and the LORD on the head of them.

CHAP. III.

The cruelty of the princes.

AND I said, Hear, I pray you, O heads of Jacob, and ye princes of the house of Israel: *Is it* not for you to know judgment?

2 Who hate the good and love the evil, who pluck off their skin from off them, and their flesh from off their bones:

3 Who also eat the flesh of my people, and flay their skin from off them, and they break their bones, and chop them in pieces, as for the pot, and as flesh within the caldron.

4 Then shall they cry unto the LORD, but he will not hear them: he will even hide his face from them at that time, as they have behaved themselves ill in their doings.

5 ¶ Thus saith the LORD concerning the prophets that make my people err, that bite with their teeth, and cry, Peace: and he that putteth not into their mouths, they even prepare war against him.

6 Therefore night *shall be* unto you, that ye shall not have a vision, and it shall be dark unto you, that ye shall not divine, and the sun shall go down over the prophets, and the day shall be dark over them.

Digitized by Google

7 Then shall the seers be ashamed, and the diviners confounded: yea, they shall all cover their lips, for *there is* no answer of God.

8 ¶ But truly I am full of power by the spirit of the LORD, and of judgment, and of might, to declare unto Jacob his transgression, and to Israel his sin.

9 Hear this, I pray you, ye heads of the house of Jacob, and princes of the house of Israel, that abhor judgment, and pervert all equity.

10 They build up Zion with blood, and Jerusalem with iniquity.

11 The heads thereof judge for reward, and the priests thereof teach for hire, and the prophets thereof divine for money: yet will they lean upon the LORD, and say, *Is* not the LORD among us? none evil can come upon us.

12 Therefore shall Zion for your sake be plowed *as* a field, and Jerusalem shall become heaps, and the mountain of the house as the high places of the forest.

CHAP. IV.

The church's glory and peace.

BUT in the last days it shall come to pass, *that* the mountain of the house of the LORD shall be established in the top of the mountains, and it shall be exalted above the hills, and people shall flow unto it.

2 And many nations shall come, and say, Come, and let us go up to the mountain of the LORD, and to the house of the God of Jacob, and he will teach us of his ways, and we will walk in his paths: for the law shall go forth of Zion, and the word of the LORD from Jerusalem.

3 ¶ And he shall judge among many people, and rebuke strong nations afar off, and they shall beat their swords into plough-shares, and their spears into pruning-hooks: nation shall not lift up a sword against nation, neither shall they learn war any more.

4 But they shall sit every man under his vine, and under his fig-tree, and none shall make *them* afraid: for the mouth of the LORD of hosts hath spoken *it*.

5 For all people will walk every one in the name of his god, and we will walk in the name of the LORD our God for ever and ever.

6 In that day saith the LORD, will I assemble her that halteth, and I will gather her *that is* driven out, and her that I have afflicted;

7 And I will make her that halted, a remnant, and her *that was* cast far off a strong nation, and the LORD shall reign over them in mount Zion, from henceforth even for ever.

8 ¶ And thou, O tower of the flock, the strong hold of the daughter of Zion, unto thee shall it come, even the first dominion, the kingdom shall come to the daughter of Jerusalem.

9 Now why dost thou cry out alone? *is there* no king in thee? is thy counsellor perished? for pangs have taken thee as a woman in travail.

10 Be in pain, and labour to bring forth, O daughter of Zion, like a woman in travail: for now shalt thou go forth out of the city, and thou shalt dwell in the field, and thou shalt go *even* to Babylon, there shalt thou be delivered: there the LORD shall redeem thee from the hand of thine enemies.

11 ¶ Now also many nations are gathered against thee, that say, Let her be defiled, and let our eye look upon Zion.

12 But they know not the thoughts of the LORD, neither understand they his counsel: for he shall gather them as the sheaves into the floor.

13 Arise, and thresh, O daughter of Zion: for I will make thine horn iron, and I will make thy hoofs brass, and thou shalt beat in pieces many people: and I will consecrate their gain unto the LORD, and their substance unto the Lord of the whole earth.

CHAP. V.

The birth of Christ.

NOW gather thyself in troops, O daughter of troops: he hath laid siege against us: they shall smite the judge of Israel with a rod upon the cheek.

2 But thou, Beth-lehem Ephratah, *though* thou be little among the thousands of Judah, *yet* out of thee shall he come forth unto me *that is* to be ruler in Israel: whose goings forth *have been* from of old, from everlasting.

3 Therefore will he give them up, until the time *that* she which travaileth hath brought forth; then the remnant of his brethren shall return unto the children of Israel.

4 ¶ And he shall stand and feed in the strength of the LORD, in the majesty of the name of the LORD his God, and they shall abide: for now shall he be great unto the ends of the earth.

5 And this *man* shall be the peace, when the Assyrian shall come into our land: and when he shall tread in our palaces, then shall we raise against him seven shepherds, and eight principal men.

6 And they shall waste the land of Assyria with the sword, and the land of Nimrod in the entrances thereof: thus shall he deliver *us* from the Assyrian, when he cometh into our land, and when he treadeth within our borders.

7 And the remnant of Jacob shall be in the midst of many people, as a dew from the LORD, as the showers upon the grass, that tarrieth not for man, nor waiteth for the sons of man.

8 ¶ And the remnant of Jacob shall be among the Gentiles in the midst of many people, as a lion among the beasts of the forest, as a young lion among the flocks of sheep: who, if he go

Digitized by Google

as an heap of the field, *and* as plantings of a vineyard; and I will pour down the stones thereof into the valley, and I will discover the foundations thereof.

7 And all the graven images thereof shall be beaten to pieces, and all the hires thereof shall be burnt with the fire, and all the idols thereof will I lay desolate: for she gathered *it* of the hire of an harlot, and they shall return to the hire of an harlot.

8 Therefore I will wail and howl, I will go stript and naked: I will make a wailing like the dragons, and mourning as the owls.

9 For her wound *is* incurable, for it is come unto Judah: he is come unto the gate of my people, *even* to Jerusalem.

10 ¶ Declare ye *it* not at Gath, weep ye not at all: in the house of Aphrah roll thyself in the dust.

11 Pass ye away, thou inhabitant of Saphir, having thy shame naked; the inhabitant of Zaanan came not forth in the mourning of Beth-ezel, he shall receive of you his standing.

12 For the inhabitant of Maroth waited carefully for good; but evil came down from the LORD unto the gate of Jerusalem.

13 O thou inhabitant of Lachish, bind the chariot to the swift beast: she *is* the beginning of the sin to the daughter of Zion: for the transgressions of Israel were found in thee.

14 Therefore shalt thou give presents to Moresheth-gath: the houses of Achzib *shall be* a lie to the kings of Israel.

15 Yet will I bring an heir unto thee, O inhabitant of Mareshah: he shall come unto Adullam the glory of Israel.

16 Make thee bald, and poll thee for thy delicate children, enlarge thy baldness as the eagle, for they are gone into captivity from thee.

CHAP. II.

Against oppression, injustice, &c.

WO to them that devise iniquity, and work evil upon their beds: when the morning is light, they practise it, because it is in the power of their hand.

2 And they covet fields, and take *them* by violence; and houses, and take *them* away: so they oppress a man and his house, even a man and his heritage.

3 Therefore thus saith the LORD, Behold, against this family do I devise an evil, from which ye shall not remove your necks, neither shall ye go haughtily: for this time *is* evil.

4 ¶ In that day shall *one* take up a parable against you, and lament with a doleful lamentaion, *and* say, We be utterly spoiled: he hath changed the portion of my people: how hath he removed *it* from me? turning away he hath divided our fields.

5 Therefore thou shalt have none that shall cast a cord by lot in the congregation of the LORD.

6 Prophesy ye not, *say they to them that* prophesy: they shall not prophesy to them, *that* they shall not take shame.

7 ¶ O *thou that art* named the house of Jacob, is the spirit of the LORD straitened? *are* these his doings? do not my words do good to him that walketh uprightly?

8 Even of late my people is risen up as an enemy: ye pull off the robe with the garment, from them that pass by securely, as men averse from war.

9 The women of my people have ye cast out from their pleasant houses; from their children have ye taken away my glory for ever.

10 Arise ye, and depart, for this *is* not *your* rest: because it is polluted, it shall destroy *you* even with a sore destruction.

11 If a man walking in the spirit and falsehood do lie, *saying*, I will prophesy unto thee of wine, and of strong drink; he shall even be the prophet of this people.

12 ¶ I will surely assemble, O Jacob, all of thee: I will surely gather the remnant of Israel, I will put them together as the sheep of Bozrah, as the flock in the midst of their fold: they shall make great noise by reason of *the multitude of* men.

13 The breaker is come up before them: they have broken up, and have passed through the gate, and are gone out by it, and their king shall pass before them, and the LORD on the head of them.

CHAP. III.

The cruelty of the princes.

AND I said, Hear, I pray you, O heads of Jacob, and ye princes of the house of Israel: *Is it* not for you to know judgment?

2 Who hate the good and love the evil, who pluck off their skin from off them, and their flesh from off their bones:

3 Who also eat the flesh of my people, and flay their skin from off them, and they break their bones, and chop them in pieces, as for the pot, and as flesh within the caldron.

4 Then shall they cry unto the LORD, but he will not hear them: he will even hide his face from them at that time, as they have behaved themselves ill in their doings.

5 ¶ Thus saith the LORD concerning the prophets that make my people err, that bite with their teeth, and cry, Peace: and he that putteth not into their mouths, they even prepare war against him.

6 Therefore night *shall be* unto you, that ye shall not have a vision, and it shall be dark unto you, that ye shall not divine, and the sun shall go down over the prophets, and the day shall be dark over them.

Digitized by Google

7 Then shall the seers be ashamed, and the diviners confounded: yea, they shall all cover their lips, for *there is* no answer of God.

8 ¶ But truly I am full of power by the spirit of the LORD, and of judgment, and of might, to declare unto Jacob his transgression, and to Israel his sin.

9 Hear this, I pray you, ye heads of the house of Jacob, and princes of the house of Israel, that abhor judgment, and pervert all equity.

10 They build up Zion with blood, and Jerusalem with iniquity.

11 The heads thereof judge for reward, and the priests thereof teach for hire, and the prophets thereof divine for money: yet will they lean upon the LORD, and say, *Is* not the LORD among us? none evil can come upon us.

12 Therefore shall Zion for your sake be plowed *as* a field, and Jerusalem shall become heaps, and the mountain of the house as the high places of the forest.

CHAP. IV.

The church's glory and peace.

BUT in the last days it shall come to pass, *that* the mountain of the house of the LORD shall be established in the top of the mountains, and it shall be exalted above the hills, and people shall flow unto it.

2 And many nations shall come, and say, Come, and let us go up to the mountain of the LORD, and to the house of the God of Jacob, and he will teach us of his ways, and we will walk in his paths: for the law shall go forth of Zion, and the word of the LORD from Jerusalem.

3 ¶ And he shall judge among many people, and rebuke strong nations afar off, and they shall beat their swords into plough-shares, and their spears into pruning-hooks: nation shall not lift up a sword against nation, neither shall they learn war any more.

4 But they shall sit every man under his vine, and under his fig-tree, and none shall make *them* afraid: for the mouth of the LORD of hosts hath spoken *it*.

5 For all people will walk every one in the name of his god, and we will walk in the name of the LORD our God for ever and ever.

6 In that day saith the LORD, will I assemble her that halteth, and I will gather her *that is* driven out, and her that I have afflicted;

7 And I will make her that halted, a remnant, and her *that was* cast far off a strong nation, and the LORD shall reign over them in mount Zion, from henceforth even for ever.

8 ¶ And thou, O tower of the flock, the strong hold of the daughter of Zion, unto thee shall it come, even the first dominion, the kingdom shall come to the daughter of Jerusalem.

9 Now why dost thou cry out aloud? *is there* no king in thee? is thy counsellor perished? for pangs have taken thee as a woman in travail.

10 Be in pain, and labour to bring forth, O daughter of Zion, like a woman in travail: for now shalt thou go forth out of the city, and thou shalt dwell in the field, and thou shalt go *even* to Babylon, there shalt thou be delivered: there the LORD shall redeem thee from the hand of thine enemies.

11 ¶ Now also many nations are gathered against thee, that say, Let her be defiled, and let our eye look upon Zion.

12 But they know not the thoughts of the LORD, neither understand they his counsel: for he shall gather them as the sheaves into the floor.

13 Arise, and thresh, O daughter of Zion: for I will make thine horn iron, and I will make thy hoofs brass, and thou shalt beat in pieces many people: and I will consecrate their gain unto the LORD, and their substance unto the Lord of the whole earth.

CHAP. V.

The birth of Christ.

NOW gather thyself in troops, O daughter of troops: he hath laid siege against us: they shall smite the judge of Israel with a rod upon the cheek.

2 But thou, Beth-lehem Ephratah, *though* thou be little among the thousands of Judah, *yet* out of thee shall he come forth unto me *that is* to be ruler in Israel: whose goings forth *have been* from of old, from everlasting.

3 Therefore will he give them up, until the time *that* she which travaileth hath brought forth; then the remnant of his brethren shall return unto the children of Israel.

4 ¶ And he shall stand and feed in the strength of the LORD, in the majesty of the name of the LORD his God, and they shall abide: for now shall he be great unto the ends of the earth.

5 And this *man* shall be the peace, when the Assyrian shall come into our land: and when he shall tread in our palaces, then shall we raise against him seven shepherds, and eight principal men.

6 And they shall waste the land of Assyria with the sword, and the land of Nimrod in the entrances thereof: thus shall he deliver *us* from the Assyrian, when he cometh into our land, and when he treadeth within our borders.

7 And the remnant of Jacob shall be in the midst of many people, as a dew from the LORD, as the showers upon the grass, that tarrieth not for man, nor waiteth for the sons of man.

8 ¶ And the remnant of Jacob shall be among the Gentiles in the midst of many people, as a lion among the beasts of the forest, as a young lion among the flocks of sheep: who, if he go

Digitized by Google

through, both treadeth down, and teareth in pieces, and none can deliver.

9 Thine hand shall be lift up upon thine adversaries, and all thine enemies shall be cut off.

10 And it shall come to pass in that day, saith the LORD, that I will cut off thy horses out of the midst of thee, and I will destroy thy chariots:

11 And I will cut off the cities of thy land, and throw down all thy strong holds:

12 And I will cut off witchcrafts out of thine hand, and thou shalt have no *more* soothsayers.

13 Thy graven images also will I cut off, and thy standing images out of the midst of thee, and thou shalt no more worship the work of thine hands.

14 And I will pluck up thy groves out of the midst of thee: so will I destroy thy cities.

15 And I will execute vengeance in anger and fury upon the heathen, such as they have not heard.

CHAP. VI.

God's controversy.

HEAR ye now what the LORD saith, Arise, contend thou before the mountains, and let the hills hear thy voice.

2 Hear ye, O mountains, the LORD's controversy, and ye strong foundations of the earth: for the LORD hath a controversy with his people, and he will plead with Israel.

3 O my people, what have I done unto thee, and wherein have I wearied thee? testify against me.

4 For I brought thee up out of the land of Egypt, and redeemed thee out of the house of servants, and I sent before thee Moses, Aaron, and Miriam.

5 O my people, remember now what Balak king of Moab consulted, and what Balaam the son of Beor answered him from Shittim unto Gilgal, that ye may know the righteousness of the LORD.

6 ¶ Wherewith shall I come before the LORD, *and* bow myself before the high God? shall I come before him with burnt-offerings, with calves of a year old?

7 Will the LORD be pleased with thousands of rams, *or* with ten thousands of rivers of oil? shall I give my first-born *for* my transgression, the fruit of my body *for* the sin of my soul?

8 He hath shewed thee, O man, what *is* good: and what doth the LORD require of thee, but to do justly, and to love mercy, and to walk humbly with thy God?

9 The LORD's voice crieth unto the city, and *the man of* wisdom shall see thy name: hear ye the rod, and who hath appointed it.

10 ¶ *Are there* yet the treasures of wickedness in the house of the wicked, and the scant measure *that is* abominable?

11 Shall I count *them* pure with the wicked balances, and with the bag of deceitful weights?

12 For the rich men thereof are full of violence, and the inhabitants thereof have spoken lies, and their tongue *is* deceitful in their mouth.

13 Therefore also will I make *thee* sick in smiting thee, in making *thee* desolate because of thy sins.

14 Thou shalt eat, but not be satisfied, and thy casting down *shall be* in the midst of thee, and thou shalt take hold, but shalt not deliver: and that which thou deliverest will I give up to the sword.

15 Thou shalt sow, but thou shalt not reap: thou shalt tread the olive, but thou shalt not anoint thee with oil; and sweet wine, but shalt not drink wine.

16 ¶ For the statutes of Omri are kept, and all the works of the house of Ahab, and ye walk in their counsels, that I should make thee a desolation, and the inhabitants thereof an hissing: therefore ye shall bear the reproach of my people.

CHAP. VII.

The church's complaint.

WO is me, for I am as when they have gathered the summer-fruits, as the grape-gleanings of the vintage: *there is* no cluster to eat: my soul desired the first-ripe fruit.

2 The good *man* is perished out of the earth: and *there is* none upright among men: they all lie in wait for blood: they hunt every man his brother with a net.

3 ¶ That they may do evil with both hands earnestly, the prince asketh, and the judge *asketh* for a reward: and the great *man* he uttereth his mischievous desire: so they wrap it up.

4 The best of them *is* as a brier: the most upright *is sharper* than a thorn-hedge: the day of thy watchmen, *and* thy visitation cometh; now shall be their perplexity.

5 ¶ Trust ye not in a friend, put ye not confidence in a guide: keep the doors of thy mouth from her that lieth in thy bosom.

6 For the son dishonoureth the father, the daughter riseth up against her mother, the daughter in law against her mother in law; a man's enemies *are* the men of his own house.

7 Therefore will I look unto the LORD: I will wait for the God of my salvation: my God will hear me.

8 ¶ Rejoice not against me, O mine enemy: when I fall, I shall arise; when I sit in darkness, the LORD *shall be* a light unto me.

9 I will bear the indignation of the LORD, because I have sinned against him, until he plead my cause, and execute judgment for me: he will bring me forth to the light, *and* I shall behold his righteousness.

10 Then *she that is* mine enemy

Digitized by Google

shall see *it*, and shame shall cover her which said unto me, Where is the LORD thy God? mine eyes shall behold her: now shall she be trodden down as the mire of the streets.

11 *In* the day that thy walls are to be built, *in* that day shall the decree be far removed.

12 *In* that day *also* he shall come even to thee from Assyria, and *from* the fortified cities, and from the fortress even to the river, and from sea to sea, and *from* mountain to mountain.

13 Notwithstanding the land shall be desolate because of them that dwell therein, for the fruit of their doings.

14 ¶ Feed thy people with thy rod, the flock of thine heritage, which dwell solitarily *in* the wood, in the midst of Carmel: let them feed *in* Bashan and Gilead, as in the days of old.

15 According to the days of thy coming out of the land of Egypt will I shew unto him marvellous things.

16 ¶ The nations shall see, and be confounded at all their might: they shall lay their hand upon *their* mouth, their ears shall be deaf.

17 They shall lick the dust like a serpent, they shall move out of their holes like worms of the earth: they shall be afraid of the LORD our God, and shall fear because of thee.

18 Who *is* a God like unto thee, that pardoneth iniquity, and passeth by the transgression of the remnant of his heritage? he retaineth not his anger for ever, because he delighteth *in* mercy.

19 He will turn again, he will have compassion upon us: he will subdue our iniquities: and thou wilt cast all their sins into the depths of the sea.

20 Thou wilt perform the truth to Jacob, *and* the mercy to Abraham, which thou hast sworn unto our fathers from the days of old.

¶ *NAHUM.*

CHAP. I.

The majesty of God.

THE burden of Nineveh. The book of the vision of Nahum the Elkoshite.

2 God *is* jealous, and the LORD revengeth; the LORD revengeth and *is* furious, the LORD will take vengeance on his adversaries; and he reserveth *wrath* for his enemies.

3 The LORD *is* slow to anger, and great in power, and will not at all acquit *the wicked*: the LORD *hath* his way in the whirlwind, and in the storm, and the clouds *are* the dust of his feet.

4 He rebuketh the sea, and maketh it dry, and drieth up all the rivers: Bashan languisheth, and Carmel, and the flower of Lebanon languisheth.

5 The mountains quake at him, and the hills melt, and the earth is burnt at his presence, yea, the world, and all that dwell therein.

6 Who can stand before his indignation? and who can abide in the fierceness of his anger? his fury is poured out like fire, and the rocks are thrown down by him.

7 The LORD *is* good, a strong hold in the day of trouble, and he knoweth them that trust in him.

8 But with an overrunning flood he will make an utter end of the place thereof, and darkness shall pursue his enemies.

9 What do ye imagine against the LORD? he will make an utter end: affliction shall not rise up the second time.

10 For while *they be* folden together *as* thorns, and while they are drunken *as* drunkards, they shall be devoured as stubble fully dry.

11 There is *one* come out of thee, that imagineth evil against the LORD: a wicked counsellor.

12 Thus saith the LORD, Though *they be* quiet, and likewise many, yet thus shall they be cut down, when he shall pass through: though I have afflicted thee, I will afflict thee no more.

13 For now will I break his yoke from off thee, and will burst thy bonds in sunder.

14 And the LORD hath given a commandment concerning thee, *that* no more of thy name be sown: out of the house of thy gods will I cut off the graven image, and the molten image, I will make thy grave, for thou art vile.

15 Behold upon the mountains the feet of him that bringeth good tidings, that publisheth peace: O Judah, keep thy solemn feasts, perform thy vows: for the wicked shall no more pass through thee, he is utterly cut off.

CHAP. II.

God's armies against Nineveh.

HE that dasheth in pieces is come up before thy face: keep the munition, watch the way, make *thy* loins strong, fortify *thy* power mightily.

2 For the LORD hath turned away the excellency of Jacob, as the excellency of Israel: for the emptiers have emptied them out, and marred their vine-branches.

3 The shield of his mighty men is made red, the valiant men *are* in scarlet: the chariots *shall be* with flaming torches in the day of his preparation, and the fir-trees shall be terribly shaken.

4 The chariots shall rage in the streets, they shall justle one against another in the broad ways: they shall seem like torches, they shall run like the lightnings.

5 He shall recount his worthies: they shall stumble in their walk: they shall make haste to the wall thereof, and the defence shall be prepared

Digitized by Google

6 The gates of the rivers shall be opened, and the palace shall be dissolved.

7 And Huzzah shall be led away captive, she shall be brought up, and her maids shall lead *her* as with the voice of doves tabering upon their breasts.

8 But Nineveh *is* of old like a pool of water: yet they shall flee away. Stand, stand, *shall they cry*; but none shall look back.

9 Take ye the spoil of silver, take the spoil of gold: for *there is* none end of the store, *and* glory out of all the pleasant furniture.

10 She is empty, and void, and waste, and the heart melteth, and the knees smite together, and much pain *is* in all loins, *and* the faces of them all gather blackness.

11 Where *is* the dwelling of the lions, and the feeding-place of the young lions? where the lion, *even* the old lion walked, *and* the lion's whelp, and none made *them* afraid.

12 The lion did tear in pieces enough for his whelps, and strangled for his lionesses, and filled his holes with prey, and his dens with ravin.

13 Behold, I *am* against thee, saith the LORD of hosts, and I will burn her chariots in the smoke, and the sword shall devour thy young lions, and I will cut off thy prey from the earth, and the voice of thy messengers shall no more be heard.

CHAP. III.

The miserable ruin of Nineveh

WO to the bloody city, it *is* all full of lies *and* robbery, the prey departeth not.

2 The noise of a whip, and the noise of the rattling of the wheels, and of the prancing horses, and of the jumping chariots.

3 The horsemen lifteth up both the bright sword, and the glittering spear, and *there is* a multitude of slain, and a great number of carcases; and *there is* none end of *their* corpses; they stumble upon their corpses:

4 Because of the multitude of the whoredoms of the well-favoured harlot, the mistress of witchcrafts, that selleth nations through her whoredoms, and families through her witchcrafts,

5 Behold, I *am* against thee, saith the LORD of hosts, and I will discover thy skirts upon thy face, and I will shew the nations thy nakedness, and the kingdoms thy shame.

6 And I will cast abominable filth upon thee, and make thee vile, and will set thee as a gazing-stock.

7 And it shall come to pass, *that* all they that look upon thee, shall flee from thee, and say, Nineveh is laid waste, who will bemoan her? Whence shall I seek comforters for thee?

8 Art thou better than populous No, that was situate among the rivers, *that had* the waters round about it, whose rampart *was* the sea, *and* her wall *was* from the sea?

9 Ethiopia and Egypt *were* her strength, and *it was* infinite; Put and Lubim were thy helpers.

10 Yet *was* she carried away, she went into captivity: her young children also were dashed in pieces at the top of all the streets: and they cast lots for her honourable men, and all her great men were bound in chains.

11 Thou also shalt be drunken: thou shalt be hid, thou also shalt seek strength because of the enemy.

12 All thy strong holds *shall be like* fig-trees with the first-ripe figs: if they be shaken, they shall even fall into the mouth of the eater.

13 Behold, thy people in the midst of thee *are* women: the gates of thy land shall be set wide open unto thine enemies, the fire shall devour thy bars.

14 Draw thee waters for the siege, fortify thy strong holds: go into clay, and tread the morter, make strong the brick kiln.

15 There shall the fire devour thee: the sword shall cut thee off: it shall eat thee up like the canker-worm: *make* thyself many as the canker-worm, make thyself many as the locusts.

16 Thou hast multiplied thy merchants above the stars of heaven: the canker-worm spoileth and fleeth away.

17 Thy crowned *are* as the locusts, and thy captains as the great grasshoppers, which camp in the hedges in the cold day, *but* when the sun ariseth they flee away, and their place is not known where they *are*.

18 Thy shepherds slumber, O king of Assyria: thy nobles shall dwell *in the dust*: thy people is scattered upon the mountains, and no man gathereth *them*.

19 *There is* no healing of thy bruise: thy wound is grievous, all that hear the bruit of thee shall clap the hands over thee: for upon whom hath not thy wickedness passed continually?

¶ *HABAKKUK.*

CHAP. I.

The iniquity of the land, &c.

THE burden which Habakkuk the prophet did see.

2 O LORD, how long shall I cry, and thou wilt not hear! *even* cry out unto thee of violence, and thou wilt not save!

3 Why dost thou shew me iniquity, and cause *me* to behold grievance? for spoiling and violence *are* before me: and there are *that* raise up strife and contention.

4 Therefore the law is slacked, and judgment doth never go forth: for the wicked doth compass about the right-

Digitized by Google

terous: therefore wrong judgment proceedeth.

5 ¶ Behold ye among the heathen, and regard, and wonder marvellously: for I will work a work in your days, *which* ye will not believe though it be told *you*.

6 For lo, I raise up the Chaldeans, *that* bitter and hasty nation, which shall march through the breadth of the land, to possess the dwelling-places *that are* not theirs.

7 They *are* terrible and dreadful: their judgment and their dignity shall proceed of themselves.

8 Their horses also are swifter than the leopards, and are more fierce than the evening wolves: and their horsemen shall spread themselves, and their horsemen shall come from far, they shall fly as the eagle *that* hasteth to eat.

9 They shall come all for violence: their faces shall sup up *as* the east-wind, and they shall gather the captivity as the sand.

10 And they shall scoff at the kings, and the princes *shall be* a scorn unto them: they shall deride every strong hold, for they shall heap dust and take it.

11 Then shall *his* mind change, and he shall pass over, and offend, *imputing* this his power unto his god.

12 ¶ *Art* thou not from everlasting, O LORD my God, mine holy One? we shall not die: O LORD, thou hast ordained them for judgment, and, O mighty God, thou hast established them for correction.

13 *Thou art* of purer eyes than to behold evil, and canst not look on iniquity: wherefore lookest thou upon them that deal treacherously, *and* holdest thy tongue, when the wicked devoureth *the man that is* more righteous than he?

14 And makest men as the fishes of the sea, as the creeping things *that have* no ruler over them?

15 They take up all of them with the angle: they catch them in their net, and gather them in their drag; therefore they rejoice and are glad.

16 Therefore they sacrifice unto their net, and burn incense unto their drag: because by them their portion *is* fat, and their meat plenteous.

17 Shall they therefore empty their net, and not spare continually to slay the nations?

CHAP. II.

Judgments on the Chaldeans.

I Will stand upon my watch, and set me upon the tower, and will watch to see what he will say unto me, and what I shall answer when I am reproved.

2 And the LORD answered me, and said, Write the vision, and make *it* plain upon tables, that he may run that readeth it.

3 For the vision *is* yet for an appointed time, but at the end it shall speak, and not lie: though it tarry, wait for it, because it will surely come, it will not tarry.

4 Behold, his soul *which* is lifted up, is not upright in him: but the just shall live by his faith.

5 ¶ Yea also, because he transgresseth by wine, *he is* a proud man, neither keepeth at home, who enlargeth his desire as hell, and *is* as death, and cannot be satisfied, but gathereth unto him all nations, and heapeth unto him all people:

6 Shall not all these take up a parable against him, and a taunting proverb against him, and say, Wo to him that increaseth *that which is* not his: how long? and *to him* that ladeth himself with thick clay.

7 Shall they not rise up suddenly that shall bite thee, and awake that shall vex thee, and thou shalt be for booties unto them?

8 Because thou hast spoiled many nations, all the remnant of the people shall spoil thee: because of men's blood, and *for* the violence of the land, of the city, and of all that dwell therein.

9 ¶ Wo to him that coveteth an evil covetousness to his house, that he may set his nest on high, that he may be delivered from the power of evil.

10 Thou hast consulted shame to thy house, by cutting off many people, and hast sinned *against* thy soul.

11 For the stone shall cry out of the wall, and the beam out of the timber shall answer it.

12 ¶ Wo to him that buildeth a town with blood, and stablisheth a city by iniquity.

13 Behold, *is it* not of the LORD of hosts, that the people shall labour in the very fire, and the people shall weary themselves for very vanity?

14 For the earth shall be filled with the knowledge of the glory of the LORD, as the waters cover the sea.

15 ¶ Wo unto him that giveth his neighbour drink: that puttest thy bottle to *him*, and makest *him* drunken also, that thou mayest look on their nakedness.

16 Thou art filled with shame for glory: drink thou also, and let thy foreskin be uncovered: the cup of the LORD's right hand shall be turned unto thee, and shameful spewings *shall be* on thy glory.

17 For the violence of Lebanon shall cover thee: and the spoil of beasts *which* made them afraid, because of men's blood, and for the violence of the land, of the city, and of all that dwell therein.

18 ¶ What profiteth the graven image, that the maker thereof hath graven it; the molten image, and a teacher of lies, that the maker of his work trusteth therein, to make *him* dumb idols?

19 Wo unto him that saith to the wood, Awake; to the dumb stone,

Arise, it shall teach: behold, it *is* laid over with gold and silver, and *there is* no breath at all in the midst of it.

20 But the LORD *is* in his holy temple: let all the earth keep silence before him.

CHAP. III.

Habakkuk's prayer, and confidence.

A Prayer of Habakkuk the prophet upon Sigionoth.

2 O LORD, I have heard thy speech, *and* was afraid: O LORD, revive thy work in the midst of the years, in the midst of the years make known; in wrath remember mercy.

3 God came from Teman, and the holy One from mount Paran. Selah. His glory covered the heavens, and the earth was full of his praise.

4 And *his* brightness was as the light, he had horns *coming* out of his hand, and there *was* the hiding of his power.

5 Before him went the pestilence, and burning coals went forth at his feet.

6 He stood and measured the earth: he beheld, and drove asunder the nations, and the everlasting mountains were scattered, the perpetual hills did bow: his ways *are* everlasting.

7 I saw the tents of Cushan in affliction: *and* the curtains of the land of Midian did tremble.

8 Was the LORD displeased against the rivers? *was* thine anger against the rivers? *was* thy wrath against the sea, that thou didst ride upon thine horses, *and* thy chariots of salvation?

9 Thy bow was made quite naked, *according* to the oaths of the tribes, *even thy* word. Selah. Thou didst cleave the earth with rivers.

10 The mountains saw thee, *and* they trembled: the overflowing of the water passed by: the deep uttered his voice, *and* lift up his hands on high.

11 The sun *and* moon stood still in their habitation: at the light of thine arrows they went, *and* at the shining of thy glittering spear.

12 Thou didst march through the land in indignation, thou didst thresh the heathen in anger.

13 Thou wentest forth for the salvation of thy people, *even* for salvation with thine anointed; thou woundedst the head out of the house of the wicked, by discovering the foundation unto the neck. Selah.

14 Thou didst strike through with his staves the head of his villages: they came out as a whirlwind to scatter me: their rejoicing *was* as to devour the poor secretly.

15 Thou didst walk through the sea with thine horses, *through* the heap of great waters.

16 When I heard, my belly trembled: my lips quivered at the voice: rottenness entered into my bones, and I trembled in myself, that I might rest in the day of trouble: when he cometh up unto the people, he will invade them with his troops.

17 ¶ Although the fig-tree shall not blossom, neither *shall* fruit be in the vines, the labour of the olive shall fail, and the field shall yield no meat, the flocks shall be cut off from the fold, and *there shall be* no herd in the stalls:

18 Yet I will rejoice in the LORD, I will joy in the God of my salvation.

19 The Lord GOD *is* my strength, and he will make my feet like hinds' *feet*, and he will make me to walk upon mine high places. To the chief singer on my stringed instruments.

¶ ZEPHANIAH.

CHAP. I.

God's severe judgment, &c.

THE word of the LORD which came unto Zephaniah the son of Cushi, the son of Gedaliah, the son of Amariah, the son of Hizkiah, in the days of Josiah, the son of Amon king of Judah.

2 I will utterly consume all *things* from off the land, saith the LORD.

3 I will consume man and beast: I will consume the fowls of the heaven, and the fishes of the sea, and the stumbling-blocks with the wicked, and I will cut off man from off the land, saith the LORD.

4 I will also stretch out mine hand upon Judah, and upon all the inhabitants of Jerusalem, and I will cut off the remnant of Baal from this place, *and* the name of the Chemarims with the priests;

5 And them that worship the host of heaven upon the house-tops, and them that worship, *and* that swear by the LORD, and that swear by Malcham;

6 And them that are turned back from the LORD, and *those* that have not sought the LORD, nor enquired for him.

7 Hold thy peace at the presence of the Lord GOD: for the day of the LORD *is* at hand: for the LORD hath prepared a sacrifice, he hath bid his guests.

8 And it shall come to pass in the day of the LORD's sacrifice, that I will punish the princes, and the king's children, and all *such as are* clothed with strange apparel.

9 In the same day also will I punish all those that leap on the threshold, which fill their masters' houses with violence and deceit.

10 And it shall come to pass in that day, saith the LORD, *that there shall be* the noise of a cry from the fish-gate, and an howling from the second, and a great crashing from the hills.

11 Howl, ye inhabitants of Maktesh,

Digitized by Google

or all the merchant-people are cut down: all they that bear silver are ut off.

12 And it shall come to pass at hat time, *that* I will search Jerusaem with candles, and punish the men *hat are* settled on their lees; that ay in their heart, The LORD will ot do good, neither will he do evil.

13 Therefore their goods shall beome a booty, and their houses a deolation; they shall also build houses, ut not inhabit *them*; and they shall lant vineyards, but not drink the vine thereof.

14 The great day of the LORD *is* ear, *it is* near, and hasteth greatly, *even* the voice of the day of the LORD: he mighty man shall cry there bitterly.

15 That day *is* a day of wrath, a ay of trouble and distress, a day of astedness and desolation, a day of arkness and gloominess, a day of louds and thick darkness.

16 A day of the trumpet and larm against the fenced cities, and gainst the high towers.

17 And I will bring distress upon men, hat they shall walk like blind men, ecause they have sinned against the ORD: and their blood shall be poured ut as dust, and their flesh as the dung.

18 Neither their silver nor their old shall be able to deliver them in he day of the LORD's wrath; but the whole land shall be devoured by the ire of his jealousy: for he shall make even a speedy riddance of all them hat dwell in the land.

CHAP. II.

Exhortation to repentance.

GAther yourselves together, yea, gather, together, O nation not desired.

2 Before the decree bring forth, *before* the day pass as the chaff, before the fierce anger of the LORD come upon you, before the day of the LORD's anger come upon you.

3 Seek ye the LORD, all ye meek of the earth, which have wrought his judgment, seek righteousness, seek meekness: it may be, ye shall be hid in the day of the LORD's anger.

4 ¶ For Gaza shall be forsaken, and Ashkelon a desolation: they shall drive out Ashdod at the noon-day, and Ekron shall be rooted up.

5 Wo unto the inhabitants of the sea-coasts, the nation of the Cherethites: the word of the LORD *is* against you, O Canaan, the land of the Philistines, I will even destroy thee, that there shall be no inhabitant.

6 And the sea-coasts shall be dwellings *and* cottages for shepherds, and folds for flocks.

7 And the coast shall be for the remnant of the house of Judah, they shall feed thereupon, in the houses of Ashkelon shall they lie down in the evening: for the LORD their God shall visit them, and turn away their captivity.

8 ¶ I have heard the reproach of Moab, and the revilings of the children of Ammon, whereby they have reproached my people, and magnified *themselves* against their border.

9 Therefore *as* I live, saith the LORD of hosts the God of Israel, Surely Moab shall be as Sodom, and the children of Ammon as Gomorrah, *even* the breeding of nettles, and saltpits, and a perpetual desolation, the residue of my people shall spoil them, and the remnant of my people shall possess them.

10 This shall they have for their pride, because they have reproached and magnified *themselves* against the people of the LORD of hosts.

11 The LORD *will be* terrible unto them: for he will famish all the gods of the earth, and *men* shall worship him, every one from his place, *even* all the isles of the heathen.

12 ¶ Ye Ethiopians also, ye shall be slain by my sword.

13 And he will stretch out his hand against the north, and destroy Assyria, and will make Nineveh a desolation, *and* dry like a wilderness.

14 And flocks shall lie down in the midst of her, all the beasts of the nations: both the cormorant and the bittern shall lodge in the upper lintels of it: *their* voice shall sing in the windows, desolation *shall be* in the thresholds: for he shall uncover the cedar-work.

15 This *is* the rejoicing city that dwelt carelessly, that said in her heart I *am* and *there is* none beside me, how is she become a desolation, a place for beasts to lie down in! every one that passeth by her, shall hiss, *and* wag his hand.

CHAP. III.

Jerusalem sharply reproved.

WO to her that is filthy and polluted, to the oppressing city.

2 She obeyed not the voice: she received not correction: she trusted not in the LORD: she drew not near to her God.

3 Her princes within her *are* roaring lions; her judges *are* evening wolves, they gnaw not the bones till the morrow.

4 Her prophets *are* light *and* treacherous persons: her priests have polluted the sanctuary, they have done violence to the law.

5 The just LORD *is* in the midst thereof: he will not do iniquity: every morning doth he bring his judgment to light, he faileth not, but the unjust knoweth no shame.

6 I have cut off the nations: their towers are desolate, I made their streets waste, that none passeth by: their cities are destroyed, so that there is no man, that there is none inhabitant.

7 I said, Surely thou wilt fear me: thou wilt receive instruction, so their dwelling should not be cut off, howsoever I punished them: but they rose early, *and* corrupted all their do-

8 ¶ Therefore wait ye upon me saith the LORD, until the day that I rise up to the prey: for my determination *is* to gather the nations, that I may assemble the kingdoms, to pour upon them mine indignation, *even* all my fierce anger: for all the earth shall be devoured with the fire of my jealousy.

9 For then will I turn to the people a pure language, that they may all call upon the name of the LORD, to serve him with one consent.

10 From beyond the rivers of Ethiopia, my suppliants, *even* the daughter of my dispersed shall bring mine offering.

11 In that day shalt thou not be ashamed for all thy doings, wherein thou hast transgressed against me: for then I will take away out of the midst of thee them that rejoice in thy pride, and thou shalt no more be haughty because of my holy mountain.

12 I will also leave in the midst of thee an afflicted and poor people, and they shall trust in the name of the LORD.

13 The remnant of Israel shall not do iniquity, nor speak lies: neither shall a deceitful tongue be found in their mouth: for they shall feed and lie down, and none shall make *them* afraid.

14 ¶ Sing, O daughter of Zion, shout, O Israel, be glad and rejoice with all the heart, O daughter of Jerusalem.

15 The LORD hath taken away thy judgments, he hath cast out thine enemy: the king of Israel, *even* the LORD *is* in the midst of thee: thou shalt not see evil any more.

16 In that day it shall be said to Jerusalem, Fear thou not: *and to* Zion, Let not thine hands be slack.

17 The LORD thy God in the midst of thee *is* mighty; he will save, he will rejoice over thee with joy: he will rest in his love, he will joy over thee with singing.

18 I will gather *them that are* sorrowful for the solemn assembly, *who* are of thee, *to whom* the reproach of it *was* a burden.

19 Behold, at that time I will undo all that afflict thee, and I will save her that halteth, and gather her that was driven out, and I will get them praise and fame in every land, where they have been put to shame.

20 At that time will I bring you *again*, even in the time that I gather you: for I will make you a name and a praise among all people of the earth, when I turn back your captivity before your eyes, saith the LORD.

¶ *HAGGAI.*

CHAP. I.

The people invited to build.

IN the second year of Darius the king, in the sixth month, in the first day of the month, came the word of the LORD by Haggai the prophet unto Zerubbabel the son of Shealtiel governor of Judah, and to Joshua the son of Josedech the high priest, saying,

2 Thus speaketh the LORD of hosts, saying, This people say, The time is not come, the time that the LORD's house should be built.

3 Then came the word of the LORD by Haggai the prophet, saying,

4 *Is it* time for you, O ye, to dwell in your ceiled houses, and this house *lie* waste?

5 Now therefore thus saith the LORD of hosts, Consider your ways.

6 Ye have sown much, and bring in little: ye eat, but ye have not enough: ye drink, but ye are not filled with drink: ye clothe you, but there is none warm: and he that earneth wages, earneth wages *to put it* into a bag with holes.

7 ¶ Thus saith the LORD of hosts, Consider your ways

8 Go up to the mountain, and bring wood, and build the house; and I will take pleasure in it, and I will be glorified, saith the LORD.

9 Ye looked for much, and lo *it came* to little; and when ye brought *it* home, I did blow upon it: WHY? saith the LORD of hosts. Because of mine house that *is* waste, and ye run every man unto his own house.

10 Therefore the heaven over you is stayed from dew, and the earth *is* stayed *from* her fruit.

11 And I called for a drought upon the land, and upon the mountains, and upon the corn, and upon the new wine, and upon the oil, and upon *that* which the ground bringeth forth, and upon men, and upon cattle, and upon all the labour of the hands.

12 ¶ Then Zerubbabel the son of Shealtiel, and Joshua the son of Josedech the high priest, with all the remnant of the people, obeyed the voice of the LORD their God, and the words of Haggai the prophet (as the LORD their God had sent him) and the people did fear before the LORD.

13 Then spake Haggai the LORD's messenger, in the LORD's message unto the people, saying, I *am* with you, saith the LORD.

14 And the LORD stirred up the spirit of Zerubbabel the son of Shealtiel governor of Judah, and the spirit of Joshua the son of Josedech the high priest, and the spirit of all the remnant of the people, and they came and did work in the house of the LORD of hosts their God:

15 In the four and twentieth day of the sixth month, in the second year of Darius the king.

Digitized by Google

CHAP. II.

The glory of the second temple.

IN the seventh *month*, in the one and twentieth *day* of the month, came the word of the LORD by the prophet Haggai, saying,

2 Speak now to Zerubbabel the son of Shealtiel governor of Judah, and to Joshua the son of Josedech the high priest, and to the residue of the people, saying,

3 Who *is* left among you that saw this house in her first glory? and how do ye see it now? *is it* not in your eyes in comparison of it, as nothing?

4 Yet now be strong, O Zerubbabel, saith the LORD, and be strong, O Joshua, son of Josedech the high priest, and be strong all ye people of the land, saith the LORD, and work: for I *am* with you, saith the LORD of hosts;

5 *According to* the word that I covenanted with you when ye came out of Egypt, so my spirit remaineth among you: fear ye not.

6 For thus saith the LORD of hosts, Yet once, it *is* a little while, and I will shake the heavens, and the earth, and the sea, and the dry land:

7 And I will shake all nations, and the desire of all nations shall come, and I will fill this house with glory, saith the LORD of hosts.

8 The silver *is* mine, and the gold *is* mine, saith the LORD of hosts.

9 The glory of this latter house shall be greater than of the former, saith the LORD of hosts: and in this place will I give peace, saith the LORD of hosts.

10 ¶ In the four and twentieth *day* of the ninth *month*, in the second year of Darius, came the word of the LORD by Haggai the prophet, saying,

11 Thus saith the LORD of hosts, Ask now the priests *concerning* the law, saying,

12 If one bear holy flesh in the skirt of his garment, and with his skirt do touch bread, or pottage, or wine, or oil, or any meat, shall it be holy? And the priests answered and said, No.

13 Then said Haggai, If *one that is* unclean by a dead body, touch any of these shall it be unclean? And the priests answered and said, It shall be unclean.

14 Then answered Haggai, and said, So *is* this people, and so *is* this nation before me, saith the LORD; and so *is* every work of their hands, and that which they offer there *is* unclean.

15 And now, *I* pray you, consider from this day and upward, from before a stone was laid upon a stone in the temple of the LORD.

16 Since those *days* were, when *one* came to an heap of twenty *measures*, there were *but* ten: when *one* came to the press-fat for to draw out fifty *vessels* out of the press, there were *but* twenty.

17 ¶ I smote you with blasting, and with mildew, and with hail in all the labours of your hands, yet ye *turned* not to me, saith the LORD.

18 Consider now from this day, and upward, from the four and twentieth day of the ninth *month*, *even* from the day that the foundation of the LORD's temple was laid, consider *it*.

19 *Is* the seed yet in the barn? yea, as yet the vine, and the fig-tree, and the pomegranate, and the olive-tree hath not brought forth: from this day will I bless *you*.

20 ¶ And again the word of the LORD came unto Haggai in the four and twentieth *day* of the month, saying,

21 Speak to Zerubbabel governor of Judah, saying, I will shake the heavens and the earth,

22 And I will overthrow the throne of kingdoms, and I will destroy the strength of the kingdoms of the heathen, and I will overthrow the chariots, and those that ride in them, and the horses and their riders shall come down, every one by the sword of his brother.

23 In that day, saith the LORD of hosts, will I take thee, O Zerubbabel, my servant, the son of Shealtiel, saith the LORD, and will make thee as a signet: for I have chosen thee, saith the LORD of hosts.

¶ *ZECHARIAH.*

CHAP. I.

An exhortation to repentance.

IN the eighth month, in the second year of Darius, came the word of the LORD unto Zechariah the son of Barachiah, the son of Iddo the prophet, saying,

2 The LORD hath been sore displeased with your fathers.

3 Therefore say thou unto them, Thus saith the LORD of hosts, Turn ye unto me, saith the LORD of hosts, and I will turn unto you, saith the LORD of hosts.

4 Be ye not as your fathers, unto whom the former prophets have cried, saying, Thus saith the LORD of hosts, Turn ye now from your evil ways, and *from* your evil doings: but they did not hear, nor hearken unto me, saith the LORD.

5 Your fathers, where *are* they? and the prophets do they live for ever?

6 But my words and my statutes, which I commanded my servants the prophets, did they not take hold of your fathers? and they returned and said, Like as the LORD of hosts thought to do unto us, according to our ways, and according to our doings, so hath he dealt with us.

7 ¶ Upon the four and twentieth day of the eleventh month, which *is* the month Sebat, in the second year of Darius, came the word of the LORD unto Zechariah, the son of Bara-

8 ¶ Therefore wait ye upon me saith the LORD, until the day that I rise up to the prey: for my determination *is* to gather the nations, that I may assemble the kingdoms, to pour upon them mine indignation, *even* all my fierce anger: for all the earth shall be devoured with the fire of my jealousy.

9 For then will I turn to the people a pure language, that they may all call upon the name of the LORD, to serve him with one consent.

10 From beyond the rivers of Ethiopia, my suppliants, *even* the daughter of my dispersed shall bring mine offering.

11 In that day shalt thou not be ashamed for all thy doings, wherein thou hast transgressed against me: for then I will take away out of the midst of thee them that rejoice in thy pride, and thou shalt no more be haughty because of my holy mountain.

12 I will also leave in the midst of thee an afflicted and poor people, and they shall trust in the name of the LORD.

13 The remnant of Israel shall not do iniquity, nor speak lies: neither shall a deceitful tongue be found in their mouth: for they shall feed and lie down, and none shall make *them* afraid.

14 ¶ Sing, O daughter of Zion, shout, O Israel, be glad and rejoice with all the heart, O daughter of Jerusalem.

15 The LORD hath taken away thy judgments, he hath cast out thine enemy: the king of Israel, *even* the LORD, *is* in the midst of thee: thou shalt not see evil any more.

16 In that day it shall be said to Jerusalem, Fear thou not: *and to* Zion, Let not thine hands be slack.

17 The LORD thy God in the midst of thee *is* mighty; he will save, he will rejoice over thee with joy: he will rest in his love, he will joy over thee with singing.

18 I will gather *them that are* sorrowful for the solemn assembly, who are of thee, *to whom* the reproach of it *was* a burden.

19 Behold, at that time I will undo all that afflict thee, and I will save her that halteth, and gather her that was driven out, and I will get them praise and fame in every land, where they have been put to shame.

20 At that time will I bring you *again*, even in the time that I gather you: for I will make you a name and a praise among all people of the earth, when I turn back your captivity before your eyes, saith the LORD.

¶ *HAGGAI.*

CHAP. I.

The people invited to build.

IN the second year of Darius the king, in the sixth month, in the first day of the month, came the word of the LORD by Haggai the prophet unto Zerubbabel the son of Shealtiel governor of Judah, and to Joshua the son of Josedech the high priest, saying,

2 Thus speaketh the LORD of hosts, saying, This people say, The time is not come, the time that the LORD's house should be built.

3 Then came the word of the LORD by Haggai the prophet, saying,

4 *Is it* time for you, O ye, to dwell in your ceiled houses, and this house *lie* waste?

5 Now therefore thus saith the LORD of hosts, Consider your ways.

6 Ye have sown much, and bring in little: ye eat, but ye have not enough: ye drink, but ye are not filled with drink: ye clothe you, but there is none warm: and he that earneth wages, earneth wages *to put it* into a bag with holes.

7 ¶ Thus saith the LORD of hosts, Consider your ways.

8 Go up to the mountain, and bring wood, and build the house; and I will take pleasure in it, and I will be glorified, saith the LORD.

9 Ye looked for much, and lo *it came* to little; and when ye brought *it* home, I did blow upon it: why? saith the LORD of hosts. Because of mine house that *is* waste, and ye run every man unto his own house.

10 Therefore the heaven over you is stayed from dew, and the earth *is* stayed *from* her fruit.

11 And I called for a drought upon the land, and upon the mountains, and upon the corn, and upon the new wine, and upon the oil, and upon *that* which the ground bringeth forth, and upon men, and upon cattle, and upon all the labour of the hands.

12 ¶ Then Zerubbabel the son of Shealtiel, and Joshua the son of Josedech the high priest, with all the remnant of the people, obeyed the voice of the LORD their God, and the words of Haggai the prophet (as the LORD their God had sent him) and the people did fear before the LORD.

13 Then spake Haggai the LORD's messenger, in the LORD's message unto the people, saying, I *am* with you, saith the LORD.

14 And the LORD stirred up the spirit of Zerubbabel the son of Shealtiel governor of Judah, and the spirit of Joshua the son of Josedech the high priest, and the spirit of all the remnant of the people, and they came and did work in the house of the LORD of hosts their God:

15 In the four and twentieth day of the sixth month, in the second year of Darius the king.

Digitized by Google

CHAP. II.

The glory of the second temple.

IN the seventh *month*, in the one and twentieth *day* of the month, came the word of the LORD by the prophet Haggai, saying,

2 Speak now to Zerubbabel the son of Shealtiel governor of Judah, and to Joshua the son of Josedech the high priest, and to the residue of the people, saying,

3 Who *is* left among you that saw this house in her first glory? and how do ye see it now? *is it* not in your eyes in comparison of it, as nothing?

4 Yet now be strong, O Zerubbabel, saith the LORD, and be strong, O Joshua, son of Josedech the high priest, and be strong all ye people of the land, saith the LORD, and work: for I *am* with you, saith the LORD of hosts;

5 *According to* the word that I covenanted with you when ye came out of Egypt, so my spirit remaineth among you: fear ye not.

6 For thus saith the LORD of hosts, Yet once, it *is* a little while, and I will shake the heavens, and the earth, and the sea, and the dry land:

7 And I will shake all nations, and the desire of all nations shall come, and I will fill this house with glory, saith the LORD of hosts.

8 The silver *is* mine, and the gold *is* mine, saith the LORD of hosts.

9 The glory of this latter house shall be greater than of the former, saith the LORD of hosts: and in this place will I give peace, saith the LORD of hosts.

10 ¶ In the four and twentieth *day* of the ninth *month*, in the second year of Darius, came the word of the LORD by Haggai the prophet, saying,

11 Thus saith the LORD of hosts, Ask now the priests *concerning* the law, saying,

12 If one bear holy flesh in the skirt of his garment, and with his skirt do touch bread, or pottage, or wine, or oil, or any meat, shall it be holy? And the priests answered and said, No.

13 Then said Haggai, If *one that is* unclean by a dead body, touch any of these shall it be unclean? And the priests answered and said, It shall be unclean.

14 Then answered Haggai, and said, So *is* this people, and so *is* this nation before me, saith the LORD; and so *is* every work of their hands, and that which they offer there *is* unclean.

15 And now, *I* pray you, consider from this day and upward, from before a stone was laid upon a stone in the temple of the LORD.

16 Since those *days* were, when *one* came to an heap of twenty *measures*, there were *but* ten: when *one* came to the press-fat for to draw out fifty *vessels* out of the press, there were *but* twenty.

17 ¶ I smote you with blasting, and with mildew, and with hail in all the labours of your hands, yet ye *turned* not to me, saith the LORD.

18 Consider now from this day, and upward, from the four and twentieth day of the ninth *month*, *even* from the day that the foundation of the LORD's temple was laid, consider *it*.

19 *Is* the seed yet in the barn? yea, as yet the vine, and the fig-tree, and the pomegranate, and the olive-tree hath not brought forth: from this day will I bless *you*.

20 ¶ And again the word of the LORD came unto Haggai in the four and twentieth *day* of the month, saying,

21 Speak to Zerubbabel governor of Judah, saying, I will shake the heavens and the earth,

22 And I will overthrow the throne of kingdoms, and I will destroy the strength of the kingdoms of the heathen, and I will overthrow the chariots, and those that ride in them, and the horses and their riders shall come down, every one by the sword of his brother.

23 In that day, saith the LORD of hosts, will I take thee, O Zerubbabel, my servant, the son of Shealtiel, saith the LORD, and will make thee as a signet: for I have chosen thee, saith the LORD of hosts.

¶ ZECHARIAH.

CHAP. I.

An exhortation to repentance.

IN the eighth month, in the second year of Darius, came the word of the LORD unto Zechariah the son of Barachiah, the son of Iddo the prophet, saying,

2 The LORD hath been sore displeased with your fathers.

3 Therefore say thou unto them, Thus saith the LORD of hosts, Turn ye unto me, saith the LORD of hosts, and I will turn unto you, saith the LORD of hosts.

4 Be ye not as your fathers, unto whom the former prophets have cried, saying, Thus saith the LORD of hosts, Turn ye now *from* your evil ways, and *from* your evil doings: but they did not hear, nor hearken unto me, saith the LORD.

5 Your fathers, where *are* they? and the prophets do they live for ever?

6 But my words and my statutes, which I commanded my servants the prophets, did they not take hold of your fathers? and they returned and said, Like as the LORD of hosts thought to do unto us, according to our ways, and according to our doings, so hath he dealt with us.

7 ¶ Upon the four and twentieth day of the eleventh month, which *is* the month Sebat, in the second year of Darius, came the word of the LORD unto Zechariah, the son of Ba-

the son of Iddo the prophet, saying,

8 I saw by night, and behold, a man riding upon a red horse, and he stood among the myrtle-trees that *were* in the bottom, and behind him *were there* red horses, speckled and white.

9 Then said I, O my lord, what *are* these? And the angel that talked with me, said unto me, I will shew thee what these be.

10 And the man that stood among the myrtle-trees answered and said, These *are they* whom the LORD hath sent to walk to and fro through the earth.

11 And they answered the angel of the LORD that stood among the myrtle-trees, and said, We have walked to and fro through the earth, and behold, all the earth sitteth still, and is at rest.

12 ¶ Then the angel of the LORD answered and said, O LORD of hosts, how long wilt thou not have mercy on Jerusalem, and on the cities of Judah, against which thou hast had indignation these threescore and ten years?

13 And the LORD answered the angel that talked with me, *with* good words, *and* comfortable words.

14 So the angel that communed with me, said unto me, Cry thou, saying, Thus saith the LORD of hosts, I am jealous for Jerusalem, and for Zion with a great jealousy.

15 And I am very sore displeased with the heathen *that are* at ease: for I was but a little displeased, and they helped forward the affliction.

16 Therefore thus saith the LORD, I am returned to Jerusalem with mercies: my house shall be built in it, saith the LORD of hosts, and a line shall be stretched forth upon Jerusalem.

17 Cry yet, saying, Thus saith the LORD of hosts, My cities through prosperity shall yet be spread abroad, and the LORD shall yet comfort Zion, and shall yet choose Jerusalem.

18 ¶ Then lift I up mine eyes, and saw, and behold, four horns.

19 And I said unto the angel that talked with me, What *be* these? And he answered me, These *are* the horns which have scattered Judah, Israel, and Jerusalem.

20 And the LORD shewed me four carpenters.

21 Then said I, What come these to do? And he spake, saying, These *are* the horns which have scattered Judah, so that no man did lift up his head: but these are come to fray them, to cast out the horns of the Gentiles, which lift up *their* horn over the land of Judah to scatter it.

CHAP. II.

Zion's redemption.

I Lift up mine eyes again, and looked, and behold, a man with a measuring-line in his hand.

2 Then said I, Whither goest thou? And he said unto me, To measure Jerusalem, to see what *is* the breadth thereof, and what *is* the length thereof.

3 And behold, the angel that talked with me, went forth, and another angel went out to meet him,

4 And said unto him, Run, speak to this young man, saying, Jerusalem shall be inhabited *as* towns without walls for the multitude of men and cattle therein.

5 For I, saith the LORD, will be unto her a wall of fire round about, and will be the glory in the midst of her.

6 ¶ Ho, ho, *come forth*, and flee from the land of the north, saith the LORD: for I have spread you abroad as the four winds of the heaven, saith the LORD.

7 Deliver thyself, O Zion, that dwellest *with* the daughter of Babylon.

8 For thus saith the LORD of hosts, After the glory hath he sent me unto the nations which spoiled you, for he that toucheth you, toucheth the apple of his eye.

9 For behold, I will shake mine hand upon them, and they shall be a spoil to their servants: and ye shall know that the LORD of hosts hath sent me.

10 ¶ Sing and rejoice, O daughter of Zion: for lo, I come, and I will dwell in the midst of thee, saith the LORD.

11 And many nations shall be joined to the LORD in that day, and shall be my people: and I will dwell in the midst of thee, and thou shalt know that the LORD of hosts hath sent me unto thee.

12 And the LORD shall inherit Judah his portion in the holy land, and shall choose Jerusalem again.

13 Be silent, O all flesh, before the LORD: for he is raised up *out of his* holy habitation.

CHAP. III.

The type of Joshua.

AND he shewed me Joshua the high priest, standing before the angel of the LORD, and Satan standing at his right hand to resist him.

2 And the LORD said unto Satan, The LORD rebuke thee, O Satan, even the LORD that hath chosen Jerusalem, rebuke thee: *is* not this a brand plucked out of the fire?

3 Now Joshua was clothed with filthy garments, and stood before the angel.

4 And he answered, and spake unto those that stood before him, saying, Take away the filthy garments from him. And unto him he said, Behold, I have caused thine iniquity to pass from thee, and I will clothe thee with change of raiment.

5 And I said, Let them set a fair mitre upon his head: so they set a fair mitre upon his head, and clothed him with garments, and the angel of the LORD stood by.

6 And the angel of the LORD protested unto Joshua, saying,

7 Thus saith the LORD of hosts, If thou wilt walk in my ways, and if thou wilt keep my charge, then thou shalt also judge my house, and shalt also keep

my

my courts, and I will give thee places to walk among these that stand by.

8 Hear now, O Joshua the high priest, thou and thy fellows that sit before thee: for they *are* men wondered at: for behold, I will bring forth my servant the BRANCH.

9 For behold, the stone that I have laid before Joshua: upon one stone *shall be* seven eyes, behold, I will engrave the graving thereof, saith the LORD of hosts, and I will remove the iniquity of that land in one day.

10 In that day, saith the LORD of hosts, shall ye call every man his neighbour under the vine, and under the fig-tree.

CHAP. IV.

The type of the golden candlestick.

AND the angel that talked with me, came again and waked me, as a man that is wakened out of his sleep,

2 And said unto me, What seest thou? And I said, I have looked, and behold, a candlestick all *of* gold, with a bowl upon the top of it, and his seven lamps thereon, and seven pipes to the seven lamps, which *were* upon the top thereof:

3 And two olive-trees by it, one upon the right *side* of the bowl, and the other upon the left *side* thereof.

4 So I answered and spake to the angel that talked with me, saying, What *are* these, my lord?

5 Then the angel that talked with me, answered, and said unto me, Knowest thou not what these be? And I said, No, my lord.

6 Then he answered and spake unto me, saying, This *is* the word of the LORD unto Zerubbabel, saying, Not by might, nor by power, but by my spirit, saith the LORD of hosts.

7 Who *art* thou, O great mountain? before Zerubbabel, *thou shalt become* a plain, and he shall bring forth the head-stone thereof with shoutings, *crying*, Grace, grace unto it.

8 Moreover, the word of the LORD came unto me, saying,

9 The hands of Zerubbabel have laid the foundation of this house, his hands shall also finish it; and thou shalt know that the LORD of hosts hath sent me unto you.

10 For who hath despised the day of small things? for they shall rejoice, and shall see the plummet in the hand of Zerubbabel *with* those seven, they *are* the eyes of the LORD, which run to and fro through the whole earth.

11 ¶ Then answered I and said unto him, What *are* these two olive-trees upon the right *side* of the candlestick, and upon the left *side* thereof?

12 And I answered again, and said unto him, What *be these* two olive-branches, which through the two golden pipes empty the golden *oil* out of themselves?

13 And he answered me, and said, Knowest thou not what these *be*? And I said, No, my lord.

14 Then said he, These *are* the two anointed ones, that stand by the Lord of the whole earth.

CHAP. V.

God's curse upon thieves, and swearers.

THEN I turned, and lift up mine eyes, and looked, and behold, a flying roll.

2 And he said unto me, What seest thou? And I answered, I see a flying roll, the length thereof *is* twenty cubits, and the breadth thereof ten cubits.

3 Then said he unto me, This *is* the curse that goeth forth over the face of the whole earth: for every one that stealeth, shall be cut off *as on* this side, according to it: and every one that sweareth, shall be cut off *as on* that side, according to it.

4 I will bring it forth, saith the LORD of hosts, and it shall enter into the house of the thief, and into the house of him that sweareth falsly by my name: and it shall remain in the midst of his house, and shall consume it with the timber thereof, and the stones thereof.

5 ¶ Then the angel that talked with me, went forth, and said unto me, Lift up now thine eyes, and see what *is* this that goeth forth.

6 And I said, What *is* it? And he said, This *is* an ephah that goeth forth. He said moreover, This *is* their resemblance through all the earth.

7 And behold, there was lift up a talent of lead: and this *is* a woman that sitteth in the midst of the ephah.

8 And he said, This *is* wickedness; and he cast it into the midst of the ephah, and he cast the weight of lead upon the mouth thereof.

9 Then lift I up mine eyes and looked, and behold, there came out two women, and the wind *was* in their wings, (for they had wings like the wings of a stork) and they lift up the ephah between the earth and the heaven.

10 Then said I to the angel that talked with me, Whither do these bear the ephah?

11 And he said unto me, To build it an house in the land of Shinar; and it shall be established, and set there upon her own base.

CHAP. VI.

Vision of the four chariots.

AND I turned, and lift up mine eyes, and looked, and behold, there came four chariots out from between two mountains, and the mountains *were* mountains of brass.

2 In the first chariot *were* red horses, and in the second chariot black horses,

3 And in the third chariot white horses, and in the fourth chariot grisled and bay horses.

4 Then I answered and said unto the angel that talked with me, What *are* these, my lord?

Digitized by Google

5 And the angel answered and said unto me, These *are* the four spirits of the heavens, which go forth from standing before the Lord of all the earth.

6 The black horses which *are* therein, go forth into the north-country, and the white go forth after them: and the grisled go forth toward the south-country.

7 And the bay went forth, and sought to go, that they might walk to and fro through the earth: and he said, Get ye hence, walk to and fro through the earth. So they walked to and fro through the earth.

8 Then cried he upon me, and spake unto me, saying, Behold, these that go toward the north-country, have quieted my spirit in the north-country.

9 ¶ And the word of the LORD came unto me, saying,

10 Take of *them of* the captivity, *even* of Heldai, of Tobijah, and of Jedaiah, which are come from Babylon, and come thou the same day, and go into the house of Josiah the son of Zephaniah;

11 Then take silver and gold, and make crowns, and set *them* upon the head of Joshua, the son of Josedech the high priest;

12 And speak unto him, saying, Thus speaketh the LORD of hosts, saying, Behold the man whose name *is* the BRANCH, and he shall grow up out of his place, and he shall build the temple of the LORD:

13 Even he shall build the temple of the LORD, and he shall bear the glory, and shall sit and rule upon his throne, and he shall be a priest upon his throne, and the counsel of peace shall be between them both.

14 And the crowns shall be to Helem, and to Tobijah, and to Jedaiah, and to Hen the son of Zephaniah, for a memorial in the temple of the LORD.

15 And they *that are* far off shall come and build in the temple of the LORD, and ye shall know that the LORD of hosts hath sent me unto you. And *this* shall come to pass, if ye will diligently obey the voice of the LORD your God.

CHAP. VII.

The captives' enquiry of fasting.

AND it came to pass in the fourth year of king Darius, *that* the word of the LORD came unto Zechariah, in the fourth *day* of the ninth month, *even* in Chisleu;

2 When they had sent unto the house of God, Sherezer, and Regem-melech, and their men to pray before the LORD,

3 *And* to speak unto the priests which *were* in the house of the LORD of hosts, and to the prophets, saying, Should I weep in the fifth month, separating myself, as I have done these many years?

4 ¶ Then came the word of the LORD of hosts unto me, saying,

5 Speak unto all the people of the land, and to the priests, saying, When ye fasted and mourned in the fifth and seventh *month*, even those seventy years, did ye at all fast unto me, *even* to me?

6 And when ye did eat, and when ye did drink, did not ye eat *for yourselves*, and drink *for yourselves*?

7 *Should ye* not *hear* the words which the LORD hath cried by the former prophets, when Jerusalem was inhabited, and in prosperity, and the cities thereof round about her, when men inhabited the south, and the plain?

8 ¶ And the word of the LORD came unto Zechariah, saying,

9 Thus speaketh the LORD of hosts, saying, Execute true judgment, and shew mercy and compassions every man to his brother.

10 And oppress not the widow, nor the fatherless, the stranger, nor the poor, and let none of you imagine evil against his brother in your heart.

11 But they refused to hearken, and pulled away the shoulder, and stopped their ears, that they should not hear.

12 Yea, they made their hearts *as* an adamant-stone, lest they should hear the law, and the words which the LORD of hosts hath sent in his spirit by the former prophets: therefore came a great wrath from the LORD of hosts.

13 Therefore it is come to pass *that*, as he cried, and they would not hear; so they cried, and I would not hear, saith the LORD of hosts:

14 But I scattered them with a whirlwind among all the nations whom they knew not: thus the land was desolate after them, that no man passed through, nor returned: for they laid the pleasant land desolate.

CHAP. VIII.

Jerusalem's restoration.

AGain the word of the LORD of hosts came *to me*, saying,

2 Thus saith the LORD of hosts, I was jealous for Zion with great jealousy, and I was jealous for her with great fury.

3 Thus saith the LORD, I am returned unto Zion, and will dwell in the midst of Jerusalem, and Jerusalem shall be called a city of truth; and the mountain of the LORD of hosts, the holy mountain.

4 Thus saith the LORD of hosts, There shall yet old men and old women dwell in the streets of Jerusalem, and every man with his staff in his hand for very age.

5 And the streets of the city shall be full of boys and girls playing in the streets thereof.

6 Thus saith the LORD of hosts, If it be marvellous in the eyes of the remnant of this people in these days, should it also be marvellous in mine eyes? saith the LORD of hosts.

7 Thus saith the LORD of hosts

Behold, I will save my people from the east-country, and from the west-country,

8 And I will bring them, and they shall dwell in the midst of Jerusalem, and they shall be my people, and I will be their God in truth, and in righteousness.

9 ¶ Thus saith the LORD of hosts, Let your hands be strong, ye that hear in these days these words by the mouth of the prophets, which *were* in the day that the foundation of the house of the LORD of hosts was laid, that the temple might be built.

10 For before these days there was no hire for man, nor any hire for beasts neither *was there any* peace to him that went out, or came in, because of the affliction: for I set all men, every one against his neighbour.

11 But now I *will* not *be* unto the residue of this people, as in the former days, saith the LORD of hosts.

12 For the seed *shall be* prosperous, the vine shall give her fruit, and the ground shall give her increase, and the heavens shall give their dew, and I will cause the remnant of this people to possess all these *things*.

13 And it shall come to pass, *that* as ye were a curse among the heathen, O house of Judah, and house of Israel; so will I save you, and ye shall be a blessing: fear not, *but* let your hands be strong.

14 For thus saith the LORD of hosts, As I thought to punish you, when your fathers provoked me to wrath, saith the LORD of hosts, and I repented not;

15 So again have I thought in these days to do well unto Jerusalem, and to the house of Judah: fear ye not.

16 ¶ These *are* the things that ye shall do, Speak ye every man the truth to his neighbour: execute the judgment of truth and peace in your gates.

17 And let none of you imagine evil in your hearts against his neighbour, and love no false oath: for all these *are things* that I hate, saith the LORD.

18 ¶ And the word of the LORD of hosts came unto me, saying,

19 Thus saith the LORD of hosts, The fast of the fourth *month*, and the fast of the fifth, and the fast of the seventh, and the fast of the tenth shall be to the house of Judah joy and gladness, and cheerful feasts; therefore love the truth and peace.

20 Thus saith the LORD of hosts, *It shall* yet *come to pass*, that there shall come people, and the inhabitants of many cities.

21 And the inhabitants of one *city* shall go to another, saying, Let us go speedily to pray before the LORD, and to seek the LORD of hosts: I will go also.

22 Yea, many people and strong nations shall come to seek the LORD of hosts in Jerusalem, and to pray before the LORD.

23 Thus saith the LORD of hosts, In those days *it shall come to pass*, that ten men shall take hold out of all languages of the nations, even shall take hold of the skirt of him that is a Jew, saying, We will go with you; for we have heard *that* God *is* with you.

CHAP. IX.

God defendeth his church.

THE burden of the word of the LORD in the land of Hadrach, and Damascus *shall be* the rest thereof: when the eyes of man, as of all the tribes of Israel *shall be* toward the LORD.

2 And Hamath also shall border thereby; Tyrus and Zidon, though it be very wise.

3 And Tyrus did build herself a strong hold, and heaped up silver as the dust, and fine gold as the mire on the streets.

4 Behold, the Lord will cast her out, and he will smite her power in the sea, and she shall be devoured with fire.

5 Ashkelon shall see *it*, and fear; Gaza also *shall see it*, and be very sorrowful, and Ekron: for her expectation shall be ashamed, and the king shall perish from Gaza, and Ashkelon shall not be inhabited.

6 And a bastard shall dwell in Ashdod, and I will cut off the pride of the Philistines.

7 And I will take away his blood out of his mouth, and his abominations from between his teeth: but he that remaineth, even he *shall be* for our God, and he shall be as a governor in Judah, and Ekron as a Jebusite.

8 And I will encamp about mine house because of the army, because of him that passeth by, and because of him that returneth; and no oppressor shall pass through them any more: for now have I seen with mine eyes.

9 ¶ Rejoice greatly, O daughter of Zion; shout, O daughter of Jerusalem: behold, thy King cometh unto thee: he *is* just, and having salvation, lowly, and riding upon an ass, and upon a colt the foal of an ass.

10 And I will cut off the chariot from Ephraim, and the horse from Jerusalem, and the battle-bow shall be cut off; and he shall speak peace unto the heathen: and his dominion *shall be* from sea *even* to sea, and from the river *even* to the ends of the earth.

11 As for thee also, by the blood of thy covenant, I have sent forth thy prisoners out of the pit, wherein *is* no water.

12 ¶ Turn ye to the strong hold, ye prisoners of hope, even to day do I declare, *that* I will render double unto thee:

13 When I have bent Judah for me, filled the bow with Ephraim, and raised up thy sons, O Zion, a

thy sons, O Greece, and made thee as the sword of a mighty man:

14 And the LORD shall be seen over them, and his arrow shall go forth as the lightning: and the Lord GOD shall blow the trumpet, and shall go with whirlwinds of the south.

15 The LORD of hosts shall defend them, and they shall devour, and subdue with sling-stones, and they shall drink, *and* make a noise as through wine, and they shall be filled like bowls, *and* as the corners of the altar.

16 And the LORD their God shall save them in that day as the flock of his people, for *they shall be as* the stones of a crown, lifted up as an ensign upon his land.

17 For how great *is* his goodness, and how great *is* his beauty! corn shall make the young men cheerful, and new wine the maids.

CHAP. X.

God to be sought to and not idols.

ASK ye of the LORD rain in the time of the latter rain, *so* the LORD shall make bright clouds, and give them showers of rain, to every one grass in the field.

2 For the idols have spoken vanity, and the diviners have seen a lie, and have told false dreams; they comfort in vain: therefore they went their way as a flock, they were troubled, because *there was* no shepherd.

3 Mine anger was kindled against the shepherds, and I punished the goats: for the LORD of hosts hath visited his flock the house of Judah, and hath made them as his goodly horse in the battle.

4 Out of him came forth the corner, out of him the nail, out of him the battle-bow, out of him every oppressor together.

5 ¶ And they shall be as mighty men, which tread down *their enemies* in the mire of the streets in the battle, and they shall fight because the LORD *is* with them, and the riders on horses shall be confounded.

6 And I will strengthen the house of Judah, and I will save the house of Joseph, and I will bring them again to place them; for I have mercy upon them: and they shall be as though I had not cast them off: for I *am* the LORD their God, and will hear them.

7 And *they of* Ephraim shall be like a mighty man, and their heart shall rejoice, as through wine: yea, their children shall see *it*, and be glad, their heart shall rejoice in the LORD.

8 I will hiss for them, and gather them, for I have redeemed them: and they shall increase as they have increased.

9 And I will sow them among the people: and they shall remember me in far countries, and they shall live with their children, and turn again.

10 I will bring them again also out of the land of Egypt, and gather them out of Assyria, and I will bring them into the land of Gilead, and Lebanon, and *place* shall not be found for them.

11 And he shall pass through the sea with affliction, and shall smite the waves in the sea, and all the deeps of the river shall dry up: and the pride of Assyria shall be brought down, and the sceptre of Egypt shall depart away.

12 And I will strengthen them in the LORD, and they shall walk up and down in his name, saith the LORD.

CHAP. XI.

Jerusalem's destruction.

OPEN thy doors, O Lebanon, that the fire may devour thy cedars.

2 Howl, fir-tree, for the cedar is fallen; because the mighty are spoiled: Howl, O ye oaks of Bashan, for the forest of the vintage is come down.

3 ¶ *There is* a voice of the howling of the shepherds; for their glory is spoiled: a voice of the roaring of young lions; for the pride of Jordan is spoiled.

4 Thus saith the LORD my God, Feed the flock of the slaughter.

5 Whose possessors slay them, and hold themselves not guilty: and they that sell them, say, Blessed *be* the LORD, for I am rich: and their own shepherds pity them not.

6 For I will no more pity the inhabitants of the land, saith the LORD: but lo, I will deliver the men every one into his neighbour's hand, and into the hand of his king, and they shall smite the land, and out of their hand I will not deliver *them*.

7 And I will feed the flock of slaughter, *even* you, O poor of the flock: and I took unto me two staves; *the* one I called Beauty, and the other I called Bands, and I fed the flock.

8 Three shepherds also I cut off in one month, and my soul loathed them, and their soul also abhorred me.

9 Then said I, I will not feed you: that that dieth, let it die: and that that is to be cut off, let it be cut off; and let the rest eat, every one the flesh of another.

10 ¶ And I took my staff, *even* Beauty, and cut it asunder, that I might break my covenant which I had made with all the people.

11 And it was broken in that day: and so the poor of the flock that waited upon me, knew that it *was* the word of the LORD.

12 And I said unto them, If ye think good, give *me* my price: and if not, forbear: so they weighed for my price thirty *pieces* of silver.

13 And the LORD said unto me, Cast it unto the potter: a goodly price that I was prized at of them. And I took the thirty *pieces* of silver, and cast them to the potter in the house of the LORD.

14 Then I cut asunder mine other staff, *even* Bands, that I might break the brotherhood between Judah and Israel.

15 ¶ And the LORD said unto me, Take

Take unto thee yet the instruments of a foolish shepherd.

16 For lo, I will raise up a shepherd in the land, *which* shall not visit *those that be* cut off, neither shall seek the young one, nor heal *that that is* broken, nor feed that that standeth still: but he shall eat the flesh of the fat, and tear their claws in pieces.

17 Wo to the idol shepherd that leaveth the flock: the sword *shall be* upon his arm, and upon his right eye: his arm shall be clean dried up, and his right eye shall be utterly darkened.

CHAP. XII.

Jerusalem a cup of trembling, &c.

THE burden of the word of the LORD for Israel, saith the Lord, which stretcheth forth the heavens, and layeth the foundation of the earth, and formeth the spirit of man within him.

2 Behold, I will make Jerusalem a cup of trembling unto all the people round about, when they shall be in the siege both against Judah, *and* against Jerusalem.

3 ¶ And in that day will I make Jerusalem a burdensome stone for all people: all that burden themselves with it, shall be cut in pieces, though all the people of the earth be gathered together against it.

4 In that day saith the LORD, I will smite every horse with astonishment, and his rider with madness, and I will open mine eyes upon the house of Judah, and will smite every horse of the people with blindness.

5 And the governors of Judah shall say in their heart, The inhabitants of Jerusalem *shall be* my strength in the LORD of hosts their God.

6 ¶ In that day will I make the governors of Judah like a hearth of fire among the wood, and like a torch of fire in a sheaf; and they shall devour all the people round about, on the right hand and on the left: and Jerusalem shall be inhabited again, in her own place, *even* in Jerusalem.

7 The LORD also shall save the tents of Judah first, that the glory of the house of David, and the glory of the inhabitants of Jerusalem, do not magnify *themselves* against Judah.

8 In that day shall the LORD defend the inhabitants of Jerusalem; and he that is feeble among them at that day, shall be as David; and the house of David *shall be* as God, as the angel of the LORD before them.

9 ¶ And it shall come to pass in that day, *that* I will seek to destroy all the nations that come against Jerusalem.

10 And I will pour upon the house of David, and upon the inhabitants of Jerusalem, the spirit of grace and of supplications, and they shall look upon me whom they have pierced, and they shall mourn for him, as one mourneth for *his* only *son*, and shall be in bitterness for him, as one that is in bitterness for *his* first born.

11 In that day shall there be a great mourning in Jerusalem, as the mourning of Hadadrimmon in the valley of Megiddon.

12 And the land shall mourn, every family apart, the family of the house of David apart, and their wives apart: the family of the house of Nathan apart, and their wives apart:

13 The family of the house of Levi apart, and their wives apart: the family of Shimei apart, and their wives apart:

14 All the families that remain, every family apart, and their wives apart.

CHAP. XIII.

Jerusalem's repentance.

IN that day there shall be a fountain opened to the house of David, and to the inhabitants of Jerusalem, for sin, and for uncleanness.

2 ¶ And it shall come to pass in that day, saith the LORD of hosts, *that* I will cut off the names of the idols out of the land, and they shall no more be remembered: and also I will cause the prophets, and the unclean spirit to pass out of the land.

3 And it shall come to pass, *that* when any shall yet prophesy, then his father and his mother, that begat him, shall say unto him, Thou shalt not live; for thou speakest lies in the name of the LORD: and his father and his mother, that begat him, shall thrust him through when he prophesieth.

4 And it shall come to pass in that day, *that* the prophets shall be ashamed every one of his vision, when he hath prophesied; neither shall they wear a rough garment to deceive:

5 But he shall say, I *am* no prophet, I *am* an husbandman; for man taught me to keep cattle from my youth.

6 And *one* shall say unto him, What *are* these wounds in thine hands? Then he shall answer, *Those* with which I was wounded *in* the house of my friends.

7 ¶ Awake, O sword, against my shepherd, and against the man *that is* my fellow, saith the LORD of hosts: smite the shepherd, and the sheep shall be scattered: and I will turn mine hand upon the little ones.

8 And it shall come to pass, *that* in all the land, saith the LORD, two parts therein shall be cut off, *and* die, but the third shall be left therein.

9 And I will bring the third part through the fire, and will refine them as silver is refined, and will try them as gold is tried: they shall call on my name, and I will hear them: I will say, It *is* my people; and they shall say, The LORD *is* my God.

CHAP. XIV.

Jerusalem's destroyers destroyed.

BEhold the day of the LORD cometh, and thy spoil shall be divided in the midst of thee.

2 For I will gather all nations against Jerusalem to battle, and the city shall be taken, and the houses rifled, and the women ravished, and half of the city shall go forth into captivity, and the residue of the people shall not be cut off from the city.

3 Then shall the LORD go forth, and fight against those nations, as when he fought in the day of battle.

4 ¶ And his feet shall stand in that day upon the mount of Olives, which *is* before Jerusalem on the east, and the mount of Olives shall cleave in the midst thereof toward the east, and toward the west, *and there shall be* a very great valley; and half of the mountain shall remove toward the north, and half of it toward the south.

5 And ye shall flee *to* the valley of the mountains: for the valley of the mountains shall reach unto Azal: yea, ye shall flee like as ye fled from before the earthquake in the days of Uzziah king of Judah: and the LORD my God shall come, *and* all the saints with thee.

6 And it shall come to pass in that day, *that* the light shall not be clear, *nor* dark.

7 But it shall be one day which shall be known to the LORD, not day, nor night: but it shall come to pass *that* at evening-time it shall be light.

8 And it shall be in that day, *that* living waters shall go out from Jerusalem: half of them toward the former sea, and half of them toward the hinder sea: in summer and in winter shall it be.

9 And the LORD shall be king over all the earth: in that day shall there be one LORD, and his name one.

10 All the land shall be turned as a plain from Geba to Rimmon, south of Jerusalem: and it shall be lifted up, and inhabited in her place: from Benjamin's gate unto the place of the first gate, unto the corner-gate, and *from* the tower of Hananeel unto the king's wine presses.

11 And *men* shall dwell in it, and there shall be no more utter destruction, but Jerusalem shall be safely inhabited.

12 ¶ And this shall be the plague wherewith the LORD will smite all the people, that have fought against Jerusalem: Their flesh shall consume away while they stand upon their feet, and their eyes shall consume away in their holes, and their tongue shall consume away in their mouth.

13 And it shall come to pass in that day, *that* a great tumult from the LORD shall be among them, and they shall lay hold every one on the hand of his neighbour, and his hand shall rise up against the hand of his neighbour.

14 And Judah also shall fight at Jerusalem; and the wealth of all the heathen round about shall be gathered together, gold, and silver, and apparel in great abundance.

15 And so shall be the plague of the horse, of the mule, of the camel, and of the ass, and of all the beasts that shall be in these tents, as this plague.

16 ¶ And it shall come to pass, *that* every one *that is* left of all the nations which came against Jerusalem, shall even go up from year to year to worship the King the LORD of hosts, and to keep the feast of tabernacles

17 And it shall be, *that* whoso will not come up of *all* the families of the earth unto Jerusalem, to worship the King the LORD of hosts, even upon them shall be no rain.

18 And if the family of Egypt go not up, and come not, that have no *rain*: there shall be the plague wherewith the LORD will smite the heathen that come not up to keep the feast of tabernacles.

19 This shall be the punishment of Egypt, and the punishment of all nations, that come not up to keep the feast of tabernacles.

20 ¶ In that day shall there be upon the bells of the horses, HOLINESS UNTO THE LORD; and the pots in the LORD's house shall be like the bowls before the altar.

21 Yea, every pot in Jerusalem and in Judah shall be holiness unto the LORD of hosts: and all they that sacrifice shall come and take of them, and seethe therein: and in that day there shall be no more the Canaanite in the house of the LORD of hosts.

¶ *MALACHI.*

CHAP. I.

Israel's unkindness, &c.

THE burden of the word of the LORD to Israel by Malachi.

2 I have loved you, saith the LORD: yet ye say, Wherein hast thou loved us? *was* not Esau Jacob's brother? saith the LORD: yet I loved Jacob,

3 And I hated Esau, and laid his mountains and his heritage waste, for the dragons of the wilderness.

Whereas Edom saith, We are impoverished, but we will return and build the desolate places; thus saith the LORD of hosts, They shall build, but I will throw down; and they shall call them, The border of wickedness, and the people against whom the LORD hath indignation for ever.

5 And your eyes shall see, and ye shall say, The LORD will be magnified from the border of Israel.

6 ¶ A son honoureth *his* father, and a servant his master: if then I *be* a father, where *is* mine honour? and if I

be a master, where *is* my fear? saith the LORD of hosts unto you, O priests, that despise my name: and ye say, Wherein have we despised thy name?

7 Ye offer polluted bread upon mine altar? and ye say, Wherein have we polluted thee? In that ye say, The table of the LORD *is* contemptible.

8 And if ye offer the blind for sacrifice, *is it* not evil? and if ye offer the lame and sick, *is it* not evil? offer it now unto thy governor, will he be pleased with thee, or accept thy person? saith the LORD of hosts.

9 And now, I pray you, beseech God that he will be gracious unto us: this hath been by your means: will he regard your persons? saith the LORD of hosts.

10 Who *is there* even among you that would shut the doors *for nought*? neither do ye kindle *fire* on mine altar for nought. I have no pleasure in you, saith the LORD of hosts, neither will I accept an offering at your hand.

11 For from the rising of the sun even unto the going down of the same, my name *shall be* great among the Gentiles, and in every place incense *shall be* offered unto my name, and a pure offering: for my name *shall be* great among the heathen, saith the LORD of hosts.

12 ¶ But ye have profaned it, in that ye say, The table of the LORD *is* polluted, and the fruit thereof, *even* his meat is contemptible.

13 Ye said also, Behold, what a weariness *is it*, and ye have snuffed at it, saith the LORD of hosts; and ye brought *that which was* torn, and the lame, and the sick; thus ye brought an offering: should I accept this of your hands? saith the LORD.

14 But cursed *be* the deceiver, which hath in his flock a male, and voweth, and sacrificeth unto the Lord a corrupt thing: for I *am* a great King, saith the LORD of hosts, and my name *is* dreadful among the heathen.

CHAP. II.

The priests and people reproved.

AND now, O ye priests, this commandment *is* for you.

2 If ye will not hear, and if ye will not lay *it* to heart, to give glory unto my name, saith the LORD of hosts, I will even send a curse upon you, and I will curse your blessings: yea, I have cursed them already, because ye do not lay *it* to heart.

3 Behold, I will corrupt your seed, and spread dung upon your faces, *even* the dung of your solemn feasts, and *one* shall take you away with it.

4 And ye shall know that I have sent this commandment unto you, that my covenant might be with Levi, saith the LORD of hosts.

5 My covenant was with him of life and peace, and I gave them to him, *for* the fear wherewith he feared me, and was afraid before my name.

6 The law of truth was in his mouth, and iniquity was not found in his lips: he walked with me in peace and equity, and did turn many away from iniquity.

7 For the priests lips should keep knowledge, and they should seek the law at his mouth: for he *is* the messenger of the LORD of hosts.

8 But ye are departed out of the way: ye have caused many to stumble at the law: ye have corrupted the covenant of Levi, saith the LORD of hosts.

9 Therefore have I also made you contemptible and base before all the people, according as ye have not kept my ways, but have been partial in the law.

10 Have we not all one father? hath not one God created us? why do we deal treacherously every man against his brother, by profaning the covenant of our fathers?

11 ¶ Judah hath dealt treacherously, and an abomination is committed in Israel and in Jerusalem: for Judah hath profaned the holiness of the LORD which he loved, and hath married the daughter of a strange god.

12 The LORD will cut off the man that doeth this: the master and the scholar out of the tabernacles of Jacob, and him that offereth an offering unto the LORD of hosts.

13 And this have ye done again, covering the altar of the LORD with tears, with weeping, and with crying out, insomuch that he regardeth not the offering any more, or receiveth *it*, with good will at your hand.

14 ¶ Yet ye say, Wherefore? because the LORD hath been witness between thee and the wife of thy youth, against whom thou hast dealt treacherously: yet *is* she thy companion, and the wife of thy covenant.

15 And did not he make one? yet had he the residue of the spirit: and wherefore one? that he might seek a godly seed: therefore take heed to your spirit, and let none deal treacherously against the wife of his youth.

16 For the LORD the God of Israel saith, that he hateth putting away: for *one* covereth violence with his garment, saith the LORD of hosts: therefore take heed to your spirit, that you deal not treacherously.

17 ¶ Ye have wearied the LORD with your words: yet ye say, Wherein have we wearied *him*? When ye say, Every one that doeth evil, *is* good in the sight of the LORD, and he delighteth in them; or, Where *is* the God of judgment?

CHAP. III.

The majesty of Christ.

BEhold, I will send my messenger, and he shall prepare the way be-

fore me: and the Lord whom ye seek, shall suddenly come to his temple: even the messenger of the covenant, whom ye delight in: behold, he shall come, saith the LORD of hosts.

2 But who may abide the day of his coming? and who shall stand when he appeareth? for he *is* like a refiner's fire, and like fuller's sope.

3 And he shall sit *as* a refiner and purifier of silver: and he shall purify the sons of Levi, and purge them as gold and silver, that they may offer unto the LORD an offering in righteousness.

4 Then shall the offering of Judah and Jerusalem be pleasant unto the LORD, as in the days of old, and as in former years.

5 And I will come near to you to judgment, and I will be a swift witness against the sorcerers, and against the adulterers, and against false swearers, and against those that oppress the hireling in *his* wages, the widow, and the fatherless, and that turn aside the stranger *from his right*, and fear not me, saith the LORD of hosts.

6 For I *am* the LORD, I change not: therefore ye sons of Jacob are not consumed.

7 ¶ Even from the days of your fathers ye are gone away from mine ordinances, and have not kept *them*: return unto me, and I will return unto you, saith the LORD of hosts: but ye say, Wherein shall we return?

8 ¶ Will a man rob God? yet ye have robbed me: but ye say, Wherein have we robbed thee? in tithes and offerings.

9 Ye *are* cursed with a curse: for ye have robbed me, *even* this whole nation.

10 Bring ye all the tithes into the store-house, that there may be meat in mine house, and prove me now herewith, saith the LORD of hosts, if I will not open you the windows of heaven, and pour you out a blessing, that *there shall* not *be room* enough *to receive it*.

11 And I will rebuke the devourer for your sakes, and he shall not destroy the fruits of your ground; neither shall your vine cast her fruit before the time in the field, saith the LORD of hosts.

12 And all nations shall call you blessed: for ye shall be a delightsome land, saith the LORD of hosts.

13 ¶ Your words have been stout against me, saith the LORD: yet ye say, What have we spoken *so much* against thee?

14 Ye have said, It *is* vain to serve God: and what profit *is it*, that we have kept his ordinance, and that we have walked mournfully before the LORD of hosts?

15 And now we call the proud happy: yea, they that work wickedness are set up; yea, *they that* tempt God are even delivered.

16 ¶ Then they that feared the LORD, spake often one to another: and the LORD hearkened, and heard *it*, and a book of remembrance was written before him for them that feared the LORD, and that thought upon his name.

17 And they shall be mine, saith the LORD of hosts, in that day when I make up my jewels; and I will spare them as a man spareth his own son that serveth him.

18 Then shall ye return and discern between the righteous and the wicked; between him that serveth God, and him that serveth him not.

CHAP. IV.

Judgments on the wicked.

FOR behold the day cometh that shall burn as an oven; and all the proud, yea, and all that do wickedly, shall be stubble: and the day that cometh shall burn them up, saith the LORD of hosts, that it shall leave them neither root nor branch.

2 ¶ But unto you that fear my name shall the Sun of righteousness arise with healing in his wings; and ye shall go forth and grow up as calves of the stall.

3 And ye shall tread down the wicked; for they shall be ashes under the soles of your feet, in the day that I shall do *this*, saith the LORD of hosts.

4 ¶ Remember ye the law of Moses my servant, which I commanded unto him in Horeb for all Israel, with the statutes and judgments.

5 ¶ Behold, I will send you Elijah the prophet, before the coming of the great and dreadful day of the LORD:

6 And he shall turn the heart of the fathers to the children, and the heart of the children to their fathers, lest I come and smite the earth with a curse.

The End of the Prophets.

Digitized by Google

THE NEW

TESTAMENT

OF OUR

LORD and SAVIOUR

JESUS CHRIST,

Tranſlated out of the

ORIGINAL GREEK:

AND WITH THE

FORMER TRANSLATIONS

Diligently Compared and Reviſed,

By His MAJESTY's ſpecial Command.

Appointed to be read in CHURCHES.

OXFORD,

Printed by T. WRIGHT and W. GILL,

Printers to the UNIVERSITY:

And Sold by S. CROWDER, Paternoſter Row, London;

And by W. JACKSON, in Oxford. 1774.

CUM PRIVILEGIO.

Google

Digitized by Google

¶ The Gospel according to S. MATTHEW.

CHAP. I.

The genealogy of Christ.

THE book of the generation of Jesus Christ, the son of David, the son of Abraham,

2 Abraham begat Isaac, and Isaac begat Jacob, and Jacob begat Judas and his brethren,

3 And Judas begat Phares, and Zara of Thamar, and Phares begat Esrom, and Esrom begat Aram,

4 And Aram begat Aminadab, and Aminadab begat Naasson, and Naasson begat Salmon,

5 And Salmon begat Booz of Rachab, and Booz begat Obed of Ruth, and Obed begat Jesse,

6 And Jesse begat David the king, and David the king begat Solomon of her *that had been the wife* of Urias;

7 And Solomon begat Roboam, and Roboam begat Abia, and Abia begat Asa,

8 And Asa begat Josaphat, and Josaphat begat Joram, and Joram begat Ozias,

9 And Ozias begat Joatham, and Joatham begat Achaz, and Achaz begat Ezekias,

10 And Ezekias begat Manasses, and Manasses begat Amon, and Amon begat Josias,

11 And Josias begat Jechonias and his brethren, about the time they were carried away to Babylon:

12 And after they were brought to Babylon, Jechonias begat Salathiel, and Salathiel begat Zorobabel,

13 And Zorobabel begat Abiud, and Abiud begat Eliakim, and Eliakim begat Azor,

14 And Azor begat Sadoc, and Sadoc begat Achim, and Achim begat Eliud,

15 And Eliud begat Eleazar, and Eleazar begat Matthan, and Matthan begat Jacob,

16 And Jacob begat Joseph the husband of Mary, of whom was born Jesus, who is called Christ.

17 So all the generations from Abraham to David *are* fourteen generations: and from David until the carrying away into Babylon, *are* fourteen generations: and from the carrying away into Babylon unto Christ, *are* fourteen generations.

18 ¶ Now the birth of Jesus Christ was on this wise: When as his mother Mary was espoused to Joseph, before they came together, she was found with child of the holy Ghost.

19 Then Joseph her husband being a just *man*, and not willing to make her a publick example, was minded to put her away privily.

20 But while he thought on these things, behold, the angel of the Lord appeared unto him in a dream, saying, Joseph, thou son of David, fear not to take unto thee Mary thy wife: for that which is conceived in her, is of the Holy Ghost.

21 And she shall bring forth a son, and thou shalt call his name Jesus: for he shall save his people from their sins.

22 (Now all this was done, that it might be fulfilled which was spoken of the Lord, by the prophet, saying,

23 Behold, a virgin shall be with child, and shall bring forth a son, and they shall call his name Emmanuel, which, being interpreted, is, God with us)

24 Then Joseph being raised from sleep, did as the angel of the Lord had bidden him, and took unto him his wife:

25 And knew her not till she had brought forth her first-born son; and he called his name JESUS.

CHAP. II.

The wise-men worship Christ.

NOW when Jesus was born in Bethlehem of Judea, in the days of Herod the king, behold, there came wise-men from the east to Jerusalem,

2 Saying, Where is he that is born king of the Jews? for we have seen his star in the east, and are come to worship him.

3 When Herod the king had heard *these things*, he was troubled, and all Jerusalem with him.

4 And when he had gathered all the chief priests and scribes of the people together, he demanded of them, where Christ should be born.

5 And they said unto him, In Bethlehem of Judea: for thus it is written by the prophet;

6 And thou, Bethlehem *in* the land of Juda, art not the least among the princes of Juda: for out of thee shall come a Governor that shall rule my people Israel.

7 Then Herod, when he had privily called the wise-men, enquired of them diligently what time the star appeared.

8 And he sent them to Bethlehem, and said, Go, and search diligently for the young child, and when ye have found *him*, bring me word again, that I may come and worship him also.

9 When they had heard the king, they departed, and lo, the star which they saw in the east, went before them, till it came and stood over where the young child was.

10 When they saw the star, they rejoiced with exceeding great joy.

11 ¶ And when they were come

Digitized by Google

Digitized by Google

¶ The Goſpel according to S. MATTHEW.

CHAP. I.

The genealogy of Chriſt.

THE book of the generation of Jeſus Chriſt, the ſon of David, the ſon of Abraham,

2 Abraham begat Iſaac, and Iſaac begat Jacob, and Jacob begat Judas and his brethren,

3 And Judas begat Phares, and Zara of Thamar, and Phares begat Eſrom, and Eſrom begat Aram,

4 And Aram begat Aminadab, and Aminadab begat Naaſſon, and Naaſſon begat Salmon,

5 And Salmon begat Booz of Rachab, and Booz begat Obed of Ruth, and Obed begat Jeſſe,

6 And Jeſſe begat David the king, and David the king begat Solomon of her *that had been the* wife of Urias;

7 And Solomon begat Roboam, and Roboam begat Abia, and Abia begat Aſa,

8 And Aſa begat Joſaphat, and Joſaphat begat Joram, and Joram begat Ozias,

9 And Ozias begat Joatham, and Joatham begat Achaz, and Achaz begat Ezekias,

10 And Ezekias begat Manaſſes, and Manaſſes begat Amon, and Amon begat Joſias,

11 And Joſias begat Jechonias and his brethren, about the time they were carried away to Babylon:

12 And after they were brought to Babylon, Jechonias begat Salathiel, and Salathiel begat Zorobabel,

13 And Zorobabel begat Abiud, and Abiud begat Eliakim, and Eliakim begat Azor,

14 And Azor begat Sadoc, and Sadoc begat Achim, and Achim begat Eliud,

15 And Eliud begat Eleazar, and Eleazar begat Matthan, and Matthan begat Jacob,

16 And Jacob begat Joſeph the huſband of Mary, of whom was born Jeſus, who is called Chriſt.

17 So all the generations from Abraham to David *are* fourteen generations: and from David until the carrying away into Babylon, *are* fourteen generations: and from the carrying away into Babylon unto Chriſt, *are* fourteen generations.

18 ¶ Now the birth of Jeſus Chriſt was on this wiſe: When as his mother Mary was eſpouſed to Joſeph, before they came together, ſhe was found with child of the holy Ghoſt.

19 Then Joſeph her huſband being a juſt *man*, and not willing to make her a publick example, was minded to put her away privily.

20 But while he thought on theſe things, behold, the angel of the Lord appeared unto him in a dream, ſaying, Joſeph, thou ſon of David, fear not to take unto thee Mary thy wife: for that which is conceived in her, is of the Holy Ghoſt.

21 And ſhe ſhall bring forth a ſon, and thou ſhalt call his name Jeſus: for he ſhall ſave his people from their ſins.

22 (Now all this was done, that it might be fulfilled which was ſpoken of the Lord, by the prophet, ſaying,

23 Behold, a virgin ſhall be with child, and ſhall bring forth a ſon, and they ſhall call his name Emmanuel, which, being interpreted, is, God with us)

24 Then Joſeph being raiſed from ſleep, did as the angel of the Lord had bidden him, and took unto him his wife:

25 And knew her not till ſhe had brought forth her firſt-born ſon; and he called his name JESUS.

CHAP. II.

The wiſe-men worſhip Chriſt.

NOW when Jeſus was born in Bethlehem of Judea, in the days of Herod the king, behold, there came wiſe-men from the eaſt to Jeruſalem,

2 Saying, Where is he that is born king of the Jews? for we have ſeen his ſtar in the eaſt, and are come to worſhip him.

3 When Herod the king had heard *theſe things*, he was troubled, and all Jeruſalem with him.

4 And when he had gathered all the chief prieſts and ſcribes of the people together, he demanded of them, where Chriſt ſhould be born.

5 And they ſaid unto him, In Bethlehem of Judea: for thus it is written by the prophet;

6 And thou, Bethlehem *in* the land of Juda, art not the leaſt among the princes of Juda: for out of thee ſhall come a Governor that ſhall rule my people Iſrael.

7 Then Herod, when he had privily called the wiſe-men, enquired of them diligently what time the ſtar appeared.

8 And he ſent them to Bethlehem, and ſaid, Go, and ſearch diligently for the young child, and when ye have found *him*, bring me word again, that I may come and worſhip him alſo.

9 When they had heard the king, they departed, and lo, the ſtar which they ſaw in the eaſt, went before them, till it came and ſtood over where the young child was.

10 When they ſaw the ſtar, they rejoiced with exceeding great joy.

11 ¶ And when they were come

into the house, they saw the young child with Mary his mother, and fell down, and worshiped him: and when they had opened their treasures, they presented unto him gifts; gold, and frankincense, and myrrh.

12 And being warned of God in a dream, that they should not return to Herod, they departed into their own country another way.

13 And when they were departed, behold, the angel of the Lord appeareth to Joseph in a dream, saying, Arise, and take the young child, and his mother, and flee into Egypt, and be thou there until I bring thee word: for Herod will seek the young child to destroy him.

14 When he arose, he took the young child, and his mother by night, and departed into Egypt:

15 And was there until the death of Herod: that it might be fulfilled which was spoken of the Lord by the prophet, saying, Out of Egypt have I called my son.

16 ¶ Then Herod when he saw that he was mocked of the wise-men, was exceeding wroth, and sent forth, and slew all the children that were in Bethlehem, and in all the coasts thereof, from two years old and under, according to the time which he had diligently enquired of the wise-men.

17 Then was fulfilled that which was spoken by Jeremy the prophet, saying,

18 In Rama was there a voice heard, lamentation, and weeping, and great mourning, Rachel weeping *for* her children, and would not be comforted, because they are not.

19 ¶ But when Herod was dead, behold, an angel of the Lord appeareth in a dream to Joseph in Egypt,

20 Saying, Arise, and take the young child and his mother and go into the land of Israel: for they are dead which sought the young child's life.

21 And he arose, and took the young child and his mother, and came into the land of Israel.

22 But when he heard that Archelaus did reign in Judea, in the room of his father Herod, he was afraid to go thither: notwithstanding, being warned of God in a dream, he turned aside into the parts of Galilee.

23 And he came and dwelt in a city called Nazareth, that it might be fulfilled which was spoken by the prophets, He shall be called a Nazarene.

CHAP. III.

The preaching of John Baptist.

IN those days came John the Baptist, preaching in the wilderness of Judea,

2 And saying, Repent ye: for the kingdom of heaven is at hand.

3 For this is he that was spoken of by the prophet Esaias, saying, The voice of one crying in the wilderness, Prepare ye the way of the Lord, make his paths straight.

4 And the same John had his raiment of camels hair, and a leathern girdle about his loins; and his meat was locusts and wild honey.

5 Then went out to him Jerusalem, and all Judea, and all the region round about Jordan,

6 And were baptized of him in Jordan, confessing their sins.

7 ¶ But when he saw many of the Pharisees and Sadducees come to his baptism, he said unto them, O generation of vipers, who hath warned you to flee from the wrath to come?

8 Bring forth therefore fruits meet for repentance:

9 And think not to say within yourselves, We have Abraham to *our* father: for I say unto you, that God is able of these stones to raise up children unto Abraham,

10 And now also the ax is laid unto the root of the trees: therefore every tree which bringeth not forth good *fruit* is hewn down, and cast into the fire.

11 I indeed baptize you with water unto repentance; but he that cometh after me, is mightier than I, whose shoes I am not worthy to bear: he shall baptize you with the Holy Ghost, and *with* fire.

12 Whose fan *is* in his hand, and he will throughly purge his floor, and gather his wheat into the garner: but he will burn up the chaff with unquenchable fire.

13 ¶ Then cometh Jesus from Galilee to Jordan unto John, to be baptized of him.

14 But John forbad him, saying, I have need to be baptized of thee, and comest thou to me?

15 And Jesus answering, said unto him, Suffer *it to be so* now: for thus it becometh us to fulfil all righteousness. Then he suffered him.

16 And Jesus when he was baptized, went up straightway out of the water: and lo, the heavens were opened unto him, and he saw the spirit of God descending like a dove, and lighting upon him.

17 And lo, a voice from heaven, saying, This is my beloved Son, in whom I am well pleased.

CHAP. IV.

Christ's fasting and temptation.

THEN was Jesus led up of the spirit into the wilderness, to be tempted of the devil.

2 And when he had fasted forty days and forty nights, he was afterward an hungered.

3 And when the tempter came to him, he said, If thou be the Son of God, command that these stones be made bread.

4 But he answered and said, It is written, Man shall not live by bread alone, but by every word that proceedeth out of the mouth of God.

5 Then the devil taketh him up

Digitized by Google

into the holy city, and setteth him on a pinnacle of the temple,

6 And saith unto him, If thou be the Son of God, cast thyself down: for it is written, He shall give his angels charge concerning thee, and in their hands they shall bear thee up, lest at any time thou dash thy foot against a stone.

7 Jesus said unto him, It is written again, Thou shalt not tempt the Lord thy God.

8 Again, the devil taketh him up into an exceeding high mountain, and sheweth him all the kingdoms of the world, and the glory of them;

9 And saith unto him, All these things will I give thee, if thou wilt fall down and worship me.

10 Then saith Jesus unto him, Get thee hence, Satan: for it is written, Thou shalt worship the Lord thy God, and him only shalt thou serve.

11 Then the devil leaveth him, and behold, angels came and ministered unto him.

12 ¶ Now when Jesus had heard that John was cast into prison, he departed into Galilee.

13 And leaving Nazareth, he came and dwelt in Capernaum, which is upon the sea-coast, in the borders of Zabulon, and Nephthalim:

14 That it might be fulfilled which was spoken by Esaias the prophet, saying,

15 The land of Zabulon, and the land of Nephthalim, *by* the way of the sea beyond Jordan, Galilee of the Gentiles;

16 The people which sat in darkness saw great light: and to them which sat in the region and shadow of death, light is sprung up.

17 ¶ From that time Jesus began to preach, and to say, Repent, for the kingdom of heaven is at hand.

18 ¶ And Jesus walking by the sea of Galilee, saw two brethren, Simon, called Peter, and Andrew his brother, casting a net into the sea: (for they were fishers)

19 And he saith unto them, Follow me, and I will make you fishers of men.

20 And they straightway left *their* nets, and followed him.

21 And going on from thence, he saw other two brethren, James *the son* of Zebedee, and John his brother, in a ship with Zebedee their father, mending their nets; and he called them.

22 And they immediately left the ship and their father, and followed him.

23 ¶ And Jesus went about all Galilee, teaching in their synagogues, and preaching the gospel of the kingdom, and healing all manner of sickness, and all manner of disease among the people.

24 And his fame went throughout all Syria: and they brought unto him all sick people that were taken with divers diseases, and torments, and those which were possessed with devils, and those which were lunatick, and those that had the palsy; and he healed them.

25 And there followed him great multitudes of people from Galilee, and *from* Decapolis, and *from* Jerusalem, and *from* Judea, and *from* beyond Jordan.

CHAP. V.

Who are blessed.

AND seeing the multitudes, he went up into a mountain: and when he was set, his disciples came unto him.

2 And he opened his mouth, and taught them, saying,

3 Blessed *are* the poor in spirit: for their's is the kingdom of heaven.

4 Blessed *are* they that mourn: for they shall be comforted.

5 Blessed *are* the meek: for they shall inherit the earth.

6 Blessed *are* they which do hunger and thirst after righteousness: for they shall be filled.

7 Blessed *are* the merciful: for they shall obtain mercy.

8 Blessed *are* the pure in heart: for they shall see God.

9 Blessed *are* the peace-makers: for they shall be called the children of God.

10 Blessed *are* they which are persecuted for righteousness' sake: for their's is the kingdom of heaven.

11 Blessed are ye when men shall revile you, and persecute *you*, and shall say all manner of evil against you falsly for my sake.

12 Rejoice, and be exceeding glad: for great *is* your reward in heaven: for so persecuted they the prophets which were before you.

13 ¶ Ye are the salt of the earth: but if the salt have lost his savour, wherewith shall it be salted? it is thenceforth good for nothing, but to be cast out, and to be trodden under foot of men.

14 Ye are the light of the world. A city that is set on an hill cannot be hid.

15 Neither do men light a candle, and put it under a bushel: but on a candlestick and it giveth light unto all that are in the house.

16 Let your light so shine before men, that they may see your good works, and glorify your Father which is in heaven.

17 ¶ Think not that I am come to destroy the law or the prophets: I am not come to destroy, but to fulfil.

18 For verily I say unto you, Till heaven and earth pass, one jot or one tittle shall in no wise pass from the law, till all be fulfilled.

19 Whosoever therefore shall break one of these least commandments, and shall teach men so, he shall be called the least in the kingdom of heaven: but whosoever shall do, and teach *them*, the same shall be called great in the kingdom of heaven.

into the house, they saw the young child with Mary his mother, and fell down, and worshipped him: and when they had opened their treasures, they presented unto him gifts; gold, and frankincense, and myrrh.

12 And being warned of God in a dream that they should not return to Herod, they departed into their own country another way.

13 And when they were departed, behold, the angel of the Lord appeareth to Joseph in a dream, saying, Arise, and take the young child and his mother, and flee into Egypt, and be thou there until I bring thee word: for Herod will seek the young child to destroy him.

14 When he arose, he took the young child and his mother by night, and departed into Egypt:

15 And was there until the death of Herod: that it might be fulfilled which was spoken of the Lord by the prophet, saying, Out of Egypt have I called my son.

16 ¶ Then Herod when he saw that he was mocked of the wise men, was exceeding wroth, and sent forth, and slew all the children that were in Bethlehem, and in all the coasts thereof, from two years old and under, according to the time which he had diligently enquired of the wise men.

17 Then was fulfilled that which was spoken by Jeremy the prophet, saying,

18 In Rama was there a voice heard, lamentation, and weeping, and great mourning, Rachel weeping *for* her children, and would not be comforted, because they are not.

19 ¶ But when Herod was dead, behold, an angel of the Lord appeareth in a dream to Joseph in Egypt,

20 Saying, Arise, and take the young child and his mother and go into the land of Israel: for they are dead which sought the young child's life.

21 And he arose, and took the young child and his mother, and came into the land of Israel.

22 But when he heard that Archelaus did reign in Judea, in the room of his father Herod, he was afraid to go thither: notwithstanding, being warned of God in a dream, he turned aside into the parts of Galilee.

23 And he came and dwelt in a city called Nazareth, that it might be fulfilled which was spoken by the prophets, He shall be called a Nazarene.

CHAP. III.

The preaching of John Baptist.

IN those days came John the Baptist, preaching in the wilderness of Judea,

2 And saying, Repent ye: for the kingdom of heaven is at hand.

3 For this is he that was spoken of by the prophet Esaias, saying, The voice of one crying in the wilderness, Prepare ye the way of the Lord, make his paths straight.

4 And the same John had his raiment of camels hair, and a leathern girdle about his loins; and his meat was locusts and wild honey.

5 Then went out to him Jerusalem, and all Judea, and all the region round about Jordan,

6 And were baptized of him in Jordan, confessing their sins.

7 ¶ But when he saw many of the Pharisees and Sadducees come to his baptism, he said unto them, O generation of vipers, who hath warned you to flee from the wrath to come?

8 Bring forth therefore fruits meet for repentance:

9 And think not to say within yourselves, We have Abraham to *our* father: for I say unto you, that God is able of these stones to raise up children unto Abraham,

10 And now also the ax is laid unto the root of the trees: therefore every tree which bringeth not forth good *fruit* is hewn down, and cast into the fire.

11 I indeed baptize you with water unto repentance; but he that cometh after me, is mightier than I, whose shoes I am not worthy to bear: he shall baptize you with the Holy Ghost, and *with* fire.

12 Whose fan *is* in his hand, and he will throughly purge his floor, and gather his wheat into the garner: but he will burn up the chaff with unquenchable fire.

13 ¶ Then cometh Jesus from Galilee to Jordan unto John, to be baptized of him.

14 But John forbad him, saying, I have need to be baptized of thee, and comest thou to me?

15 And Jesus answering, said unto him, Suffer *it to be so* now: for thus it becometh us to fulfil all righteousness. Then he suffered him.

16 And Jesus when he was baptized, went up straightway out of the water: and lo, the heavens were opened unto him, and he saw the Spirit of God descending like a dove, and lighting upon him.

17 And lo, a voice from heaven, saying, This is my beloved Son, in whom I am well pleased.

CHAP. IV.

Christ's fasting and temptation.

THEN was Jesus led up of the spirit into the wilderness, to be tempted of the devil.

2 And when he had fasted forty days and forty nights, he was afterward an hungered.

3 And when the tempter came to him, he said, If thou be the Son of God, command that these stones be made bread,

4 But he answered and said, It is written, Man shall not live by bread alone, but by every word that proceedeth out of the mouth of God.

5 Then the devil taketh him up

Digitized by Google

into the holy city, and ſetteth him on a pinnacle of the temple,

6 And ſaith unto him, If thou be the Son of God, caſt thyſelf down: for it is written, He ſhall give his angels charge concerning thee, and in their hands they ſhall bear thee up, leſt at any time thou daſh thy foot againſt a ſtone.

7 Jeſus ſaid unto him, It is written again, Thou ſhalt not tempt the Lord thy God.

8 Again, the devil taketh him up into an exceeding high mountain, and ſheweth him all the kingdoms of the world, and the glory of them:

9 And ſaith unto him, All theſe things will I give thee, if thou wilt fall down and worſhip me.

10 Then ſaith Jeſus unto him, Get thee hence, Satan: for it is written, Thou ſhalt worſhip the Lord thy God, and him only ſhalt thou ſerve.

11 Then the devil leaveth him, and behold, angels came and miniſtered unto him.

12 ¶ Now when Jeſus had heard that John was caſt into priſon, he departed into Galilee.

13 And leaving Nazareth, he came and dwelt in Capernaum, which is upon the ſea-coaſt, in the borders of Zabulon, and Nephthalim:

14 That it might be fulfilled which was ſpoken by Eſaias the prophet, ſaying,

15 The land of Zabulon, and the land of Nephthalim, *by* the way of the ſea beyond Jordan, Galilee of the Gentiles;

16 The people which ſat in darkneſs, ſaw great light: and to them which ſat in the region and ſhadow of death, light is ſprung up.

17 ¶ From that time Jeſus began to preach, and to ſay, Repent, for the kingdom of heaven is at hand.

18 ¶ And Jeſus walking by the ſea of Galilee, ſaw two brethren, Simon, called Peter, and Andrew his brother, caſting a net into the ſea: (for they were fiſhers)

19 And he ſaith unto them, Follow me, and I will make you fiſhers of men.

20 And they ſtraightway left *their* nets, and followed him.

21 And going on from thence, he ſaw other two brethren, James *the ſon* of Zebedee, and John his brother, in a ſhip with Zebedee their father, mending their nets: and he called them.

22 And they immediately left the ſhip and their father, and followed him.

23 ¶ And Jeſus went about all Galilee, teaching in their ſynagogues, and preaching the goſpel of the kingdom, and healing all manner of ſickneſs, and all manner of diſeaſe among the people.

24 And his fame went throughout all Syria: and they brought unto him all ſick people that were taken with divers diſeaſes, and torments, and thoſe which were poſſeſſed with devils, and thoſe which were lunatick, and thoſe that had the palſy; and he healed them.

25 And there followed him great multitudes of people from Galilee, and *from* Decapolis, and *from* Jeruſalem, and *from* Judea, and *from* beyond Jordan.

CHAP. V.

Who are bleſſed.

AND ſeeing the multitudes, he went up into a mountain: and when he was ſet, his diſciples came unto him.

2 And he opened his mouth, and taught them, ſaying,

3 Bleſſed *are* the poor in ſpirit: for their's is the kingdom of heaven.

4 Bleſſed *are* they that mourn: for they ſhall be comforted.

5 Bleſſed *are* the meek: for they ſhall inherit the earth.

6 Bleſſed *are* they which do hunger and thirſt after righteouſneſs: for they ſhall be filled.

7 Bleſſed *are* the merciful: for they ſhall obtain mercy.

8 Bleſſed *are* the pure in heart: for they ſhall ſee God.

9 Bleſſed *are* the peace-makers: for they ſhall be called the children of God.

10 Bleſſed *are* they which are perſecuted for righteouſneſs' ſake: for their's is the kingdom of heaven.

11 Bleſſed are ye when men ſhall revile you, and perſecute *you*, and ſhall ſay all manner of evil againſt you falſly for my ſake.

12 Rejoice, and be exceeding glad: for great *is* your reward in heaven: for ſo perſecuted they the prophets which were before you.

13 ¶ Ye are the ſalt of the earth: but if the ſalt have loſt his ſavour, wherewith ſhall it be ſalted? it is thenceforth good for nothing, but to be caſt out, and to be trodden under foot of men.

14 Ye are the light of the world. A city that is ſet on an hill cannot be hid.

15 Neither do men light a candle, and put it under a buſhel: but on a candleſtick; and it giveth light unto all that are in the houſe.

16 Let your light ſo ſhine before men, that they may ſee your good works, and glorify your Father which is in heaven.

17 ¶ Think not that I am come to deſtroy the law or the prophets: I am not come to deſtroy, but to fulfil.

18 For verily I ſay unto you, Till heaven and earth paſs, one jot or one tittle ſhall in no wiſe paſs from the law, till all be fulfilled.

19 Whoſoever therefore ſhall break one of theſe leaſt commandments, and ſhall teach men ſo, he ſhall be called the leaſt in the kingdom of heaven: but whoſoever ſhall do, and teach *them*, the ſame ſhall be called great in the kingdom of heaven.

20 For I say unto you, That except your righteousness shall exceed *the righteousness* of the scribes and Pharisees, ye shall in no case enter into the kingdom of heaven.

21 ¶ Ye have heard, that it was said by them of old time, Thou shalt not kill: and whosoever shall kill, shall be in danger of the judgment.

22 But I say unto you, That whosoever is angry with his brother without a cause, shall be in danger of the judgment: and whosoever shall say to his brother, Raca, shall be in danger of the council: but whosoever shall say, Thou fool, shall be in danger of hell-fire.

23 Therefore, if thou bring thy gift to the altar, and there remembrest that thy brother hath ought against thee;

24 Leave there thy gift before the altar, and go thy way, first be reconciled to thy brother, and then come and offer thy gift.

25 Agree with thine adversary quickly, whiles thou art in the way with him: lest at any time the adversary deliver thee to the judge, and the judge deliver thee to the officer, and thou be cast into prison.

26 Verily, I say unto thee, Thou shalt by no means come out thence, till thou hast paid the uttermost farthing.

27 ¶ Ye have heard that it was said by them of old time, Thou shalt not commit adultery.

28 But I say unto you, That whosoever looketh on a woman to lust after her, hath committed adultery with her already in his heart.

29 And if thy right eye offend thee, pluck it out, and cast *it* from thee: for it is profitable for thee that one of thy members should perish, and not that thy whole body should be cast into hell.

30 And if thy right hand offend thee, cut it off, and cast *it* from thee: for it is profitable for thee that one of thy members should perish, and not that thy whole body should be cast into hell.

31 It hath been said, Whosoever shall put away his wife, let him give her a writing of divorcement.

32 But I say unto you, That whosoever shall put away his wife, saving for the cause of fornication, causeth her to commit adultery: and whosoever shall marry her that is divorced committeth adultery.

33 ¶ Again, ye have heard, that it hath been said by them of old time, Thou shalt not forswear thyself, but shalt perform unto the Lord thine oaths.

34 But I say unto you, Swear not at all; neither by heaven, for it is God's throne:

35 Nor by the earth, for it is his footstool: neither by Jerusalem, for it is the city of the great King.

36 Neither shalt thou swear by thy head, because thou canst not make one hair white or black.

37 But let your communication be, Yea, yea; Nay, nay: for whatsoever *is* more than these, cometh of evil.

38 ¶ Ye have heard that it hath been said, An eye for an eye, and a tooth for a tooth.

39 But I say unto you, That ye resist not evil: but whosoever shall smite thee on thy right cheek, turn to him the other also.

40 And if any man will sue thee at the law, and take away thy coat, let him have thy cloke also.

41 And whosoever shall compel thee to go a mile, go with him twain.

42 Give to him that asketh thee, and from him that would borrow of thee, turn not thou away.

43 ¶ Ye have heard that it hath been said, Thou shalt love thy neighbour, and hate thine enemy:

44 But I say unto you, Love your enemies, bless them that curse you, do good to them that hate you, and pray for them which despitefully use you, and persecute you:

45 That ye may be the children of your Father which is in heaven: for he maketh his sun to rise on the evil and on the good, and sendeth rain on the just and on the unjust.

46 For if ye love them which love you, what reward have ye? do not even the publicans the same?

47 And if ye salute your brethren only, what do ye more *than others?* do not even the publicans so?

48 Be ye therefore perfect, even as your Father which is in heaven is perfect.

CHAP. VI.

Of alms and prayer.

TAKE heed that ye do not your alms before men, to be seen of them: otherwise ye have no reward of your Father which is in heaven.

2 Therefore, when thou doest *thine* alms, do not sound a trumpet before thee, as the hypocrites do, in the synagogues, and in the streets, that they may have glory of men. Verily I say unto you, They have their reward.

3 But when thou doest alms, let not thy left hand know what thy right hand doeth:

4 That thine alms may be in secret: and thy Father which seeth in secret, himself shall reward thee openly.

5 ¶ And when thou prayest, thou shalt not be as the hypocrites *are:* for they love to pray standing in the synagogues, and in the corners of the streets, that they may be seen of men. Verily I say unto you, they have their reward.

6 But thou, when thou prayest, enter into thy closet, and when thou hast shut thy door, pray to thy Father which is in secret, and thy Father which seeth in secret, shall reward thee openly.

7 But when ye pray, use not vain

Digitized by Google

repetitions, as the heathen do: for they think that they shall be heard for their much speaking.

8 Be not ye therefore like unto them: for your Father knoweth what things ye have need of, before ye ask him.

9 After this manner therefore pray ye: Our Father which art in heaven, Hallowed be thy Name.

10 Thy kingdom come. Thy will be done in earth as *it is* in heaven.

11 Give us this day our daily bread.

12 And forgive us our debts, as we forgive our debtors.

13 And lead us not into temptation, but deliver us from evil: for thine is the kingdom, and the power, and the glory, for ever. Amen.

14 For, if ye forgive men their trespasses, your heavenly father will also forgive you.

15 But if ye forgive not men their trespasses, neither will your Father forgive your trespasses.

16 ¶ Moreover, when ye fast, be not as the hypocrites, of a sad countenance: for they disfigure their faces, that they may appear unto men to fast. Verily I say unto you, they have their reward.

17 But thou, when thou fastest, anoint thine head, and wash thy face;

18 That thou appear not unto men to fast, but unto thy Father which is in secret: and thy Father which seeth in secret, shall reward thee openly.

19 ¶ Lay not up for yourselves treasures upon earth, where moth and rust doth corrupt, and where thieves break through and steal.

20 But lay up for yourselves treasures in heaven, where neither moth nor rust doth corrupt, and where thieves do not break through nor steal.

21 For where your treasure is, there will your heart be also.

22 The light of the body is the eye: If therefore thine eye be single, thy whole body shall be full of light.

23 But if thine eye be evil, thy whole body shall be full of darkness. If therefore the light that is in thee be darkness, how great *is* that darkness!

24 ¶ No man can serve two masters: for either he will hate the one, and love the other: or else he will hold to the one, and despise the other. Ye cannot serve God and mammon.

25 Therefore I say unto you, Take no thought for your life, what ye shall eat, or what ye shall drink; nor yet for your body, what ye shall put on. Is not the life more than meat, and the body than raiment?

26 Behold, the fowls of the air: for they sow not, neither do they reap, nor gather into barns; yet your heavenly Father feedeth them. Are ye not much better than they?

27 Which of you by taking thought can add one cubit unto his stature?

28 And why take ye thought for raiment? Consider the lilies of the field how they grow; they toil not, neither do they spin.

29 And yet I say unto you, that even Solomon in all his glory, was not arrayed like one of these.

30 Wherefore if God so clothe the grass of the field, which to-day is, and to-morrow is cast into the oven, *shall he* not much more *clothe* you, O ye of little faith?

31 Therefore take no thought, saying, What shall we eat? or what shall we drink? or wherewithal shall we be clothed?

32 (For after all these things do the Gentiles seek) for your heavenly Father knoweth that ye have need of all these things.

33 But seek ye first the kingdom of God, and his righteousness, and all these things shall be added unto you.

34 Take therefore no thought for the morrow: for the morrow shall take thought for the things of itself: sufficient unto the day *is* the evil thereof.

CHAP. VII.

Christ endeth his sermon.

JUDGE not, that ye be not judged.

2 For with what judgment ye judge, ye shall be judged: and with what measure ye mete, it shall be measured to you again.

3 And why beholdest thou the mote that is in thy brother's eye, but considereth not the beam that is in thine own eye?

4 Or how wilt thou say to thy brother, Let me pull out the mote out of thine eye; and behold, a beam *is* in thine own eye?

5 Thou hypocrite, first cast out the beam out of thine own eye; and then shalt thou see clearly to cast out the mote out of thy brother's eye.

6 ¶ Give not that which is holy unto the dogs, neither cast ye your pearls before swine, lest they trample them under their feet, and turn again and rend you.

7 ¶ Ask, and it shall be given you: seek, and ye shall find: knock, and it shall be opened unto you.

8 For everyone that asketh, receiveth: and he that seeketh, findeth: and to him that knocketh, it shall be opened.

9 Or what man is there of you, whom if his son ask bread, will he give him a stone?

10 Or if he ask a fish, will he give him a serpent?

11 If ye then being evil, know how to give good gifts unto your children, how much more shall your Father which is in heaven give good things to them that ask him?

12 Therefore all things whatsoever ye would that men should do to you, do ye even to them: for this is the law and the prophets.

13 ¶ Enter ye in at the strait gate: for wide *is* the gate, and broad *is* the way that leadeth to destruction, and many there be which go in *at*

20 For I say unto you, That except your righteousness shall exceed *the righteousness* of the scribes and Pharisees, ye shall in no case enter into the kingdom of heaven.

21 ¶ Ye have heard, that it was said by them of old time, Thou shalt not kill; and whosoever shall kill, shall be in danger of the judgment.

22 But I say unto you, That whosoever is angry with his brother without a cause, shall be in danger of the judgment: and whosoever shall say to his brother, Raca, shall be in danger of the council: but whosoever shall say, Thou fool, shall be in danger of hell-fire.

23 Therefore, if thou bring thy gift to the altar, and there remembrest that thy brother hath ought against thee;

24 Leave there thy gift before the altar, and go thy way, first be reconciled to thy brother, and then come and offer thy gift.

25 Agree with thine adversary quickly, whiles thou art in the way with him: lest at any time the adversary deliver thee to the judge, and the judge deliver thee to the officer, and thou be cast into prison.

26 Verily, I say unto thee, Thou shalt by no means come out thence, till thou hast paid the uttermost farthing.

27 ¶ Ye have heard that it was said by them of old time, Thou shalt not commit adultery.

28 But I say unto you, That whosoever looketh on a woman to lust after her, hath committed adultery with her already in his heart.

29 And if thy right eye offend thee, pluck it out, and cast *it* from thee: for it is profitable for thee that one of thy members should perish, and not that thy whole body should be cast into hell.

30 And if thy right hand offend thee, cut it off, and cast *it* from thee: for it is profitable for thee that one of thy members should perish, and not that thy whole body should be cast into hell.

31 It hath been said, Whosoever shall put away his wife, let him give her a writing of divorcement.

32 But I say unto you, That whosoever shall put away his wife, saving for the cause of fornication, causeth her to commit adultery: and whosoever shall marry her that is divorced committeth adultery.

33 ¶ Again, ye have heard, that it hath been said by them of old time, Thou shalt not forswear thyself, but shalt perform unto the Lord thine oaths.

34 But I say unto you, Swear not at all; neither by heaven, for it is God's throne:

35 Nor by the earth, for it is his footstool: neither by Jerusalem, for it is the city of the great King.

36 Neither shalt thou swear by thy head, because thou canst not make one hair white or black.

37 But let your communication be, Yea, yea; Nay, nay: for whatsoever *is* more than these, cometh of evil.

38 ¶ Ye have heard that it hath been said, An eye for an eye, and a tooth for a tooth.

39 But I say unto you, That ye resist not evil: but whosoever shall smite thee on thy right cheek, turn to him the other also.

40 And if any man will sue thee at the law, and take away thy coat, let him have thy cloke also.

41 And whosoever shall compel thee to go a mile, go with him twain.

42 Give to him that asketh thee, and from him that would borrow of thee, turn not thou away.

43 ¶ Ye have heard that it hath been said, Thou shalt love thy neighbour, and hate thine enemy:

44 But I say unto you, Love your enemies, bless them that curse you, do good to them that hate you, and pray for them which despitefully use you, and persecute you;

45 That ye may be the children of your Father which is in heaven: for he maketh his sun to rise on the evil and on the good, and sendeth rain on the just and on the unjust.

46 For if ye love them which love you, what reward have ye? do not even the publicans the same?

47 And if ye salute your brethren only, what do ye more *than others?* do not even the publicans so?

48 Be ye therefore perfect, even as your Father which is in heaven is perfect.

CHAP. VI.

Of alms and prayer.

TAKE heed that ye do not your alms before men, to be seen of them: otherwise ye have no reward of your Father which is in heaven.

2 Therefore, when thou doest *thine* alms, do not sound a trumpet before thee, as the hypocrites do, in the synagogues, and in the streets, that they may have glory of men. Verily I say unto you, They have their reward.

3 But when thou doest alms, let not thy left hand know what thy right hand doeth:

4 That thine alms may be in secret: and thy Father which seeth in secret, himself shall reward thee openly.

5 ¶ And when thou prayest, thou shalt not be as the hypocrites *are:* for they love to pray standing in the synagogues, and in the corners of the streets, that they may be seen of men. Verily I say unto you, They have their reward.

6 But thou, when thou prayest, enter into thy closet, and when thou hast shut thy door, pray to thy Father which is in secret, and thy Father which seeth in secret, shall reward thee openly.

7 But when ye pray, use not vain

repetitions, as the heathen do: for they think that they shall be heard for their much speaking.

8 Be not ye therefore like unto them: for your Father knoweth what things ye have need of, before ye ask him.

9 After this manner therefore pray ye: Our Father which art in heaven, Hallowed be thy Name.

10 Thy kingdom come. Thy will be done in earth as *it is* in heaven.

11 Give us this day our daily bread.

12 And forgive us our debts, as we forgive our debtors.

13 And lead us not into temptation, but deliver us from evil: for thine is the kingdom, and the power, and the glory, for ever. Amen.

14 For, if ye forgive men their trespasses, your heavenly father will also forgive you.

15 But if ye forgive not men their trespasses, neither will your Father forgive your trespasses.

16 ¶ Moreover, when ye fast, be not as the hypocrites, of a sad countenance: for they disfigure their faces, that they may appear unto men to fast. Verily I say unto you, they have their reward.

17 But thou, when thou fastest, anoint thine head, and wash thy face;

18 That thou appear not unto men to fast, but unto thy Father which is in secret: and thy Father which seeth in secret, shall reward thee openly.

19 ¶ Lay not up for yourselves treasures upon earth, where moth and rust doth corrupt, and where thieves break through and steal.

20 But lay up for yourselves treasures in heaven, where neither moth nor rust doth corrupt, and where thieves do not break through nor steal.

21 For where your treasure is, there will your heart be also.

22 The light of the body is the eye: if therefore thine eye be single, thy whole body shall be full of light.

23 But if thine eye be evil, thy whole body shall be full of darkness. If therefore the light that is in thee be darkness, how great *is* that darkness!

24 ¶ No man can serve two masters: for either he will hate the one, and love the other: or else he will hold to the one, and despise the other. Ye cannot serve God and mammon.

25 Therefore I say unto you, Take no thought for your life, what ye shall eat, or what ye shall drink; nor yet for your body, what ye shall put on: Is not the life more than meat, and the body than raiment?

26 Behold the fowls of the air: for they sow not, neither do they reap, nor gather into barns; yet your heavenly Father feedeth them. Are ye not much better than they?

27 Which of you by taking thought can add one cubit unto his stature?

28 And why take ye thought for raiment? Consider the lilies of the field how they grow; they toil not, neither do they spin.

29 And yet I say unto you, that even Solomon in all his glory, was not arrayed like one of these.

30 Wherefore if God so clothe the grass of the field, which to-day is, and to-morrow is cast into the oven, *shall he* not much more *clothe* you, O ye of little faith?

31 Therefore take no thought, saying, What shall we eat? or what shall we drink? or wherewithal shall we be clothed?

32 (For after all these things do the Gentiles seek) for your heavenly Father knoweth that ye have need of all these things.

33 But seek ye first the kingdom of God, and his righteousness, and all these things shall be added unto you.

34 Take therefore no thought for the morrow: for the morrow shall take thought for the things of itself: sufficient unto the day *is* the evil thereof.

CHAP. VII.

Christ endeth his sermon.

JUDGE not, that ye be not judged.

2 For with what judgment ye judge, ye shall be judged: and with what measure ye mete, it shall be measured to you again.

3 And why beholdest thou the mote that is in thy brother's eye, but considerest not the beam that is in thine own eye?

4 Or how wilt thou say to thy brother, Let me pull out the mote out of thine eye; and behold, a beam *is* in thine own eye?

5 Thou hypocrite, first cast out the beam out of thine own eye; and then shalt thou see clearly to cast out the mote out of thy brother's eye.

6 ¶ Give not that which is holy unto the dogs, neither cast ye your pearls before swine, lest they trample them under their feet, and turn again and rend you.

7 ¶ Ask, and it shall be given you: seek, and ye shall find: knock, and it shall be opened unto you.

8 For everyone that asketh, receiveth: and he that seeketh, findeth: and to him that knocketh, it shall be opened.

9 Or what man is there of you, whom if his son ask bread, will he give him a stone?

10 Or if he ask a fish, will he give him a serpent?

11 If ye then being evil, know how to give good gifts unto your children, how much more shall your Father which is in heaven give good things to them that ask him?

12 Therefore all things whatsoever ye would that men should do to you, do ye even so to them: for this is the law and the prophets.

13 ¶ Enter ye in at the strait gate: for wide *is* the gate, and broad *is* the way that leadeth to destruction, and many there be which go in

20 For I say unto you, That except your righteousness shall exceed *the righteousness* of the scribes and Pharisees, ye shall in no case enter into the kingdom of heaven.

21 ¶ Ye have heard, that it was said by them of old time, Thou shalt not kill: and whosoever shall kill, shall be in danger of the judgment.

22 But I say unto you, That whosoever is angry with his brother without a cause, shall be in danger of the judgment: and whosoever shall say to his brother, Raca, shall be in danger of the council: but whosoever shall say, Thou fool, shall be in danger of hell-fire.

23 Therefore, if thou bring thy gift to the altar, and there remembrest that thy brother hath ought against thee;

24 Leave there thy gift before the altar, and go thy way, first be reconciled to thy brother, and then come and offer thy gift.

25 Agree with thine adversary quickly, whiles thou art in the way with him: lest at any time the adversary deliver thee to the judge, and the judge deliver thee to the officer, and thou be cast into prison.

26 Verily, I say unto thee, Thou shalt by no means come out thence, till thou hast paid the uttermost farthing.

27 ¶ Ye have heard that it was said by them of old time, Thou shalt not commit adultery.

28 But I say unto you, That whosoever looketh on a woman to lust after her, hath committed adultery with her already in his heart.

29 And if thy right eye offend thee, pluck it out, and cast *it* from thee: for it is profitable for thee that one of thy members should perish, and not that thy whole body should be cast into hell.

30 And if thy right hand offend thee, cut it off, and cast *it* from thee: for it is profitable for thee that one of thy members should perish, and not that thy whole body should be cast into hell.

31 It hath been said, Whosoever shall put away his wife, let him give her a writing of divorcement.

32 But I say unto you, That whosoever shall put away his wife, saving for the cause of fornication, causeth her to commit adultery: and whosoever shall marry her that is divorced committeth adultery.

33 ¶ Again, ye have heard, that it hath been said by them of old time, Thou shalt not forswear thyself, but shalt perform unto the Lord thine oaths:

34 But I say unto you, Swear not at all; neither by heaven, for it is God's throne:

35 Nor by the earth, for it is his footstool: neither by Jerusalem, for it is the city of the great King.

36 Neither shalt thou swear by thy head, because thou canst not make one hair white or black.

37 But let your communication be, Yea, yea; Nay, nay: for whatsoever *is* more than these, cometh of evil.

38 ¶ Ye have heard that it hath been said, An eye for an eye, and a tooth for a tooth.

39 But I say unto you, That ye resist not evil: but whosoever shall smite thee on thy right cheek, turn to him the other also.

40 And if any man will sue thee at the law, and take away thy coat, let him have thy cloke also.

41 And whosoever shall compel thee to go a mile, go with him twain.

42 Give to him that asketh thee, and from him that would borrow of thee, turn not thou away.

43 ¶ Ye have heard that it hath been said, Thou shalt love thy neighbour, and hate thine enemy:

44 But I say unto you, Love your enemies, bless them that curse you, do good to them that hate you, and pray for them which despitefully use you, and persecute you:

45 That ye may be the children of your Father which is in heaven: for he maketh his sun to rise on the evil and on the good, and sendeth rain on the just and on the unjust.

46 For if ye love them which love you, what reward have ye? do not even the publicans the same?

47 And if ye salute your brethren only, what do ye more *than others?* do not even the publicans so?

48 Be ye therefore perfect, even as your Father which is in heaven is perfect.

CHAP. VI.

Of alms and prayer.

TAKE heed that ye do not your alms before men, to be seen of them: otherwise ye have no reward of your Father which is in heaven.

2 Therefore, when thou doest *thine* alms, do not sound a trumpet before thee, as the hypocrites do, in the synagogues, and in the streets, that they may have glory of men. Verily I say unto you, They have their reward.

3 But when thou doest alms, let not thy left hand know what thy right hand doeth:

4 That thine alms may be in secret: and thy Father which seeth in secret, himself shall reward thee openly.

5 ¶ And when thou prayest, thou shalt not be as the hypocrites *are*: for they love to pray standing in the synagogues, and in the corners of the streets, that they may be seen of men. Verily I say unto you, they have their reward.

6 But thou, when thou prayest, enter into thy closet, and when thou hast shut thy door, pray to thy Father which is in secret; and thy Father which seeth in secret, shall reward thee openly.

7 But when ye pray, use not vain

repetitions, as the heathen do: for they think that they shall be heard for their much speaking.

8 Be not ye therefore like unto them: for your Father knoweth what things ye have need of, before ye ask him.

9 After this manner therefore pray ye: Our Father which art in heaven, Hallowed be thy Name.

10 Thy kingdom come. Thy will be done in earth as *it is* in heaven.

11 Give us this day our daily bread.

12 And forgive us our debts, as we forgive our debtors.

13 And lead us not into temptation, but deliver us from evil: for thine is the kingdom, and the power, and the glory, for ever. Amen.

14 For, if ye forgive men their trespasses, your heavenly father will also forgive you.

15 But if ye forgive not men their trespasses, neither will your Father forgive your trespasses.

16 ¶ Moreover, when ye fast, be not as the hypocrites, of a sad countenance: for they disfigure their faces, that they may appear unto men to fast. Verily I say unto you, they have their reward.

17 But thou, when thou fastest, anoint thine head, and wash thy face:

18 That thou appear not unto men to fast, but unto thy Father which is in secret: and thy Father which seeth in secret, shall reward thee openly.

19 ¶ Lay not up for yourselves treasures upon earth, where moth and rust doth corrupt, and where thieves break through and steal.

20 But lay up for yourselves treasures in heaven, where neither moth nor rust doth corrupt, and where thieves do not break through nor steal.

21 For where your treasure is, there will your heart be also.

22 The light of the body is the eye: If therefore thine eye be single, thy whole body shall be full of light.

23 But if thine eye be evil, thy whole body shall be full of darkness. If therefore the light that is in thee be darkness, how great *is* that darkness!

24 ¶ No man can serve two masters: for either he will hate the one, and love the other: or else he will hold to the one, and despise the other. Ye cannot serve God and mammon.

25 Therefore I say unto you, Take no thought for your life, what ye shall eat, or what ye shall drink; nor yet for your body, what ye shall put on: Is not the life more than meat, and the body than raiment?

26 Behold the fowls of the air: for they sow not, neither do they reap, nor gather into barns; yet your heavenly Father feedeth them. Are ye not much better than they?

27 Which of you by taking thought can add one cubit unto his stature?

28 And why take ye thought for raiment? Consider the lilies of the field how they grow; they toil not, neither do they spin.

29 And yet I say unto you, that even Solomon in all his glory, was not arrayed like one of these.

30 Wherefore if God so clothe the grass of the field, which to-day is, and to-morrow is cast into the oven, *shall he* not much more *clothe* you, O ye of little faith?

31 Therefore take no thought, saying, What shall we eat? or what shall we drink? or wherewithal shall we be clothed?

32 (For after all these things do the Gentiles seek) for your heavenly Father knoweth that ye have need of all these things.

33 But seek ye first the kingdom of God, and his righteousness, and all these things shall be added unto you.

34 Take therefore no thought for the morrow: for the morrow shall take thought for the things of itself: sufficient unto the day *is* the evil thereof.

CHAP. VII.

Christ endeth his sermon.

JUDGE not, that ye be not judged.

2 For with what judgment ye judge, ye shall be judged: and with what measure ye mete, it shall be measured to you again.

3 And why beholdest thou the mote that is in thy brother's eye, but considerest not the beam that is in thine own eye?

4 Or how wilt thou say to thy brother, Let me pull out the mote out of thine eye; and behold, a beam *is* in thine own eye?

5 Thou hypocrite, first cast out the beam out of thine own eye; and then shalt thou see clearly to cast out the mote out of thy brother's eye.

6 ¶ Give not that which is holy unto the dogs, neither cast ye your pearls before swine, lest they trample them under their feet, and turn again and rend you.

7 ¶ Ask, and it shall be given you: seek, and ye shall find: knock, and it shall be opened unto you.

8 For everyone that asketh, receiveth: and he that seeketh, findeth: and to him that knocketh, it shall be opened.

9 Or what man is there of you, whom if his son ask bread, will he give him a stone?

10 Or if he ask a fish, will he give him a serpent?

11 If ye then being evil, know how to give good gifts unto your children, how much more shall your Father which is in heaven give good things to them that ask him?

12 Therefore all things whatsoever ye would that men should do to you, do ye even so to them: for this is the law and the prophets.

13 ¶ Enter ye in at the strait gate: for wide *is* the gate, and broad *is* the way that leadeth to destruction, and many there be which go in

Digitized by Google

20 For I say unto you, That except your righteousness shall exceed *the righteousness* of the scribes and Pharisees, ye shall in no case enter into the kingdom of heaven.

21 ¶ Ye have heard, that it was said by them of old time, Thou shalt not kill: and whosoever shall kill, shall be in danger of the judgment.

22 But I say unto you, That whosoever is angry with his brother without a cause, shall be in danger of the judgment: and whosoever shall say to his brother, Raca, shall be in danger of the council: but whosoever shall say, Thou fool, shall be in danger of hell-fire.

23 Therefore, if thou bring thy gift to the altar, and there remembrest that thy brother hath ought against thee;

24 Leave there thy gift before the altar, and go thy way, first be reconciled to thy brother, and then come and offer thy gift.

25 Agree with thine adversary quickly, whiles thou art in the way with him: lest at any time the adversary deliver thee to the judge, and the judge deliver thee to the officer, and thou be cast into prison.

26 Verily, I say unto thee, Thou shalt by no means come out thence, till thou hast paid the uttermost farthing.

27 ¶ Ye have heard that it was said by them of old time, Thou shalt not commit adultery.

28 But I say unto you, That whosoever looketh on a woman to lust after her, hath committed adultery with her already in his heart.

29 And if thy right eye offend thee, pluck it out, and cast *it* from thee: for it is profitable for thee that one of thy members should perish, and not that thy whole body should be cast into hell.

30 And if thy right hand offend thee, cut it off, and cast *it* from thee: for it is profitable for thee that one of thy members should perish, and not that thy whole body should be cast into hell.

31 It hath been said, Whosoever shall put away his wife, let him give her a writing of divorcement.

32 But I say unto you, That whosoever shall put away his wife, saving for the cause of fornication, causeth her to commit adultery: and whosoever shall marry her that is divorced committeth adultery.

33 ¶ Again, ye have heard, that it hath been said by them of old time, Thou shalt not forswear thyself, but shalt perform unto the Lord thine oaths.

34 But I say unto you, Swear not at all; neither by heaven, for it is God's throne:

35 Nor by the earth, for it is his footstool: neither by Jerusalem, for it is the city of the great King.

36 Neither shalt thou swear by thy head, because thou canst not make one hair white or black.

37 But let your communication be, Yea, yea; Nay, nay: for whatsoever *is* more than these, cometh of evil.

38 ¶ Ye have heard that it hath been said, An eye for an eye, and a tooth for a tooth.

39 But I say unto you, That ye resist not evil: but whosoever shall smite thee on thy right cheek, turn to him the other also.

40 And if any man will sue thee at the law, and take away thy coat, let him have thy cloke also.

41 And whosoever shall compel thee to go a mile, go with him twain.

42 Give to him that asketh thee, and from him that would borrow of thee, turn not thou away.

43 ¶ Ye have heard that it hath been said, Thou shalt love thy neighbour, and hate thine enemy:

44 But I say unto you, Love your enemies, bless them that curse you, do good to them that hate you, and pray for them which despitefully use you, and persecute you:

45 That ye may be the children of your Father which is in heaven: for he maketh his sun to rise on the evil and on the good, and sendeth rain on the just and on the unjust.

46 For if ye love them which love you, what reward have ye? do not even the publicans the same?

47 And if ye salute your brethren only, what do ye more *than others?* do not even the publicans so?

48 Be ye therefore perfect, even as your Father which is in heaven is perfect.

CHAP. VI.

Of alms and prayer.

TAKE heed that ye do not your alms before men, to be seen of them: otherwise ye have no reward of your Father which is in heaven.

2 Therefore, when thou doest *thine* alms, do not sound a trumpet before thee, as the hypocrites do, in the synagogues, and in the streets, that they may have glory of men. Verily I say unto you, They have their reward.

3 But when thou doest alms, let not thy left hand know what thy right hand doeth:

4 That thine alms may be in secret: and thy Father which seeth in secret, himself shall reward thee openly.

5 ¶ And when thou prayest, thou shalt not be as the hypocrites *are*: for they love to pray standing in the synagogues, and in the corners of the streets, that they may be seen of men. Verily I say unto you, they have their reward.

6 But thou, when thou prayest, enter into thy closet, and when thou hast shut thy door, pray to thy Father which is in secret; and thy Father which seeth in secret, shall reward thee openly.

7 But when ye pray, use not vain

repetitions, as the heathen do: for they think that they shall be heard for their much speaking.

8 Be not ye therefore like unto them: for your Father knoweth what things ye have need of, before ye ask him.

9 After this manner therefore pray ye: Our Father which art in heaven, Hallowed be thy Name.

10 Thy kingdom come. Thy will be done in earth as *it is* in heaven.

11 Give us this day our daily bread.

12 And forgive us our debts, as we forgive our debtors.

13 And lead us not into temptation, but deliver us from evil: for thine is the kingdom, and the power, and the glory, for ever. Amen.

14 For, if ye forgive men their trespasses, your heavenly father will also forgive you.

15 But if ye forgive not men their trespasses, neither will your Father forgive your trespasses.

16 ¶ Moreover, when ye fast, be not as the hypocrites, of a sad countenance: for they disfigure their faces, that they may appear unto men to fast. Verily I say unto you, they have their reward.

17 But thou, when thou fastest, anoint thine head, and wash thy face:

18 That thou appear not unto men to fast, but unto thy Father which is in secret: and thy Father which seeth in secret, shall reward thee openly.

19 ¶ Lay not up for yourselves treasures upon earth, where moth and rust doth corrupt, and where thieves break through and steal.

20 But lay up for yourselves treasures in heaven, where neither moth nor rust doth corrupt, and where thieves do not break through nor steal.

21 For where your treasure is, there will your heart be also.

22 The light of the body is the eye: if therefore thine eye be single, thy whole body shall be full of light.

23 But if thine eye be evil, thy whole body shall be full of darkness. If therefore the light that is in thee be darkness, how great *is* that darkness!

24 ¶ No man can serve two masters: for either he will hate the one, and love the other: or else he will hold to the one, and despise the other. Ye cannot serve God and mammon.

25 Therefore I say unto you, Take no thought for your life, what ye shall eat, or what ye shall drink; nor yet for your body, what ye shall put on: Is not the life more than meat, and the body than raiment?

26 Behold, the fowls of the air: for they sow not, neither do they reap, nor gather into barns; yet your heavenly Father feedeth them. Are ye not much better than they?

27 Which of you by taking thought can add one cubit unto his stature?

28 And why take ye thought for raiment? Consider the lilies of the field how they grow; they toil not, neither do they spin.

29 And yet I say unto you, that even Solomon in all his glory, was not arrayed like one of these.

30 Wherefore if God so clothe the grass of the field, which to-day is, and to-morrow is cast into the oven, *shall he* not much more *clothe* you, O ye of little faith?

31 Therefore take no thought, saying, What shall we eat? or what shall we drink? or wherewithal shall we be clothed?

32 (For after all these things do the Gentiles seek) for your heavenly Father knoweth that ye have need of all these things.

33 But seek ye first the kingdom of God, and his righteousness, and all these things shall be added unto you.

34 Take therefore no thought for the morrow: for the morrow shall take thought for the things of itself: sufficient unto the day *is* the evil thereof.

CHAP. VII.

Christ endeth his sermon.

JUDGE not, that ye be not judged.

2 For with what judgment ye judge, ye shall be judged: and with what measure ye mete, it shall be measured to you again.

3 And why beholdest thou the mote that is in thy brother's eye, but considereth not the beam that is in thine own eye?

4 Or how wilt thou say to thy brother, Let me pull out the mote out of thine eye; and behold, a beam *is* in thine own eye?

5 Thou hypocrite, first cast out the beam out of thine own eye; and then shalt thou see clearly to cast out the mote out of thy brother's eye.

6 ¶ Give not that which is holy unto the dogs, neither cast ye your pearls before swine, lest they trample them under their feet, and turn again and rend you.

7 ¶ Ask, and it shall be given you: seek, and ye shall find: knock, and it shall be opened unto you.

8 For everyone that asketh, receiveth: and he that seeketh, findeth: and to him that knocketh, it shall be opened.

9 Or what man is there of you, whom if his son ask bread, will he give him a stone?

10 Or if he ask a fish, will he give him a serpent?

11 If ye then being evil, know how to give good gifts unto your children, how much more shall your Father which is in heaven give good things to them that ask him?

12 Therefore all things whatsoever ye would that men should do to you, do ye even so to them: for this is the law and the prophets.

13 ¶ Enter ye in at the strait gate: for wide *is* the gate, and broad *is* the way that leadeth to destruction, and many there be which go in

20 For I say unto you, That except your righteousness shall exceed *the righteousness* of the scribes and Pharisees, ye shall in no case enter into the kingdom of heaven.

21 ¶ Ye have heard, that it was said by them of old time, Thou shalt not kill: and whosoever shall kill, shall be in danger of the judgment.

22 But I say unto you, That whosoever is angry with his brother without a cause, shall be in danger of the judgment: and whosoever shall say to his brother, Raca, shall be in danger of the council: but whosoever shall say, Thou fool, shall be in danger of hell-fire.

23 Therefore, if thou bring thy gift to the altar, and there remembrest that thy brother hath ought against thee;

24 Leave there thy gift before the altar, and go thy way, first be reconciled to thy brother, and then come and offer thy gift.

25 Agree with thine adversary quickly, whiles thou art in the way with him: lest at any time the adversary deliver thee to the judge, and the judge deliver thee to the officer, and thou be cast into prison.

26 Verily, I say unto thee, Thou shalt by no means come out thence, till thou hast paid the uttermost farthing.

27 ¶ Ye have heard that it was said by them of old time, Thou shalt not commit adultery.

28 But I say unto you, That whosoever looketh on a woman to lust after her, hath committed adultery with her already in his heart.

29 And if thy right eye offend thee, pluck it out, and cast *it* from thee: for it is profitable for thee that one of thy members should perish, and not that thy whole body should be cast into hell.

30 And if thy right hand offend thee, cut it off, and cast *it* from thee: for it is profitable for thee that one of thy members should perish, and not that thy whole body should be cast into hell.

31 It hath been said, Whosoever shall put away his wife, let him give her a writing of divorcement.

32 But I say unto you, That whosoever shall put away his wife, saving for the cause of fornication, causeth her to commit adultery: and whosoever shall marry her that is divorced committeth adultery.

33 ¶ Again, ye have heard, that it hath been said by them of old time, Thou shalt not forswear thyself, but shalt perform unto the Lord thine oaths.

34 But I say unto you, Swear not at all; neither by heaven, for it is God's throne:

35 Nor by the earth, for it is his footstool: neither by Jerusalem, for it is the city of the great King.

36 Neither shalt thou swear by thy head, because thou canst not make one hair white or black.

37 But let your communication be, Yea, yea; Nay, nay: for whatsoever *is* more than these, cometh of evil.

38 ¶ Ye have heard that it hath been said, An eye for an eye, and a tooth for a tooth.

39 But I say unto you, That ye resist not evil: but whosoever shall smite thee on thy right cheek, turn to him the other also.

40 And if any man will sue thee at the law, and take away thy coat, let him have thy cloke also.

41 And whosoever shall compel thee to go a mile, go with him twain.

42 Give to him that asketh thee, and from him that would borrow of thee, turn not thou away.

43 ¶ Ye have heard that it hath been said, Thou shalt love thy neighbour, and hate thine enemy:

44 But I say unto you, Love your enemies, bless them that curse you, do good to them that hate you, and pray for them which despitefully use you, and persecute you:

45 That ye may be the children of your Father which is in heaven: for he maketh his sun to rise on the evil and on the good, and sendeth rain on the just and on the unjust.

46 For if ye love them which love you, what reward have ye? do not even the publicans the same?

47 And if ye salute your brethren only, what do ye more *than others?* do not even the publicans so?

48 Be ye therefore perfect, even as your Father which is in heaven is perfect.

CHAP. VI.

Of alms and prayer.

TAKE heed that ye do not your alms before men, to be seen of them: otherwise ye have no reward of your Father which is in heaven.

2 Therefore, when thou doest thine alms, do not sound a trumpet before thee, as the hypocrites do, in the synagogues, and in the streets, that they may have glory of men. Verily I say unto you, They have their reward.

3 But when thou doest alms, let not thy left hand know what thy right hand doeth:

4 That thine alms may be in secret: and thy Father which seeth in secret, himself shall reward thee openly.

5 ¶ And when thou prayest, thou shalt not be as the hypocrites are: for they love to pray standing in the synagogues, and in the corners of the streets, that they may be seen of men. Verily I say unto you, they have their reward.

6 But thou, when thou prayest, enter into thy closet, and when thou hast shut thy door, pray to thy Father which is in secret; and thy Father which seeth in secret, shall reward thee openly.

7 But when ye pray, use not vain

repetitions, as the heathen do: for they think that they shall be heard for their much speaking.

8 Be not ye therefore like unto them: for your Father knoweth what things ye have need of, before ye ask him.

9 After this manner therefore pray ye: Our Father which art in heaven, Hallowed be thy Name.

10 Thy kingdom come. Thy will be done in earth as *it is* in heaven.

11 Give us this day our daily bread.

12 And forgive us our debts, as we forgive our debtors.

13 And lead us not into temptation, but deliver us from evil: for thine is the kingdom, and the power, and the glory, for ever. Amen.

14 For, if ye forgive men their trespasses, your heavenly father will also forgive you.

15 But if ye forgive not men their trespasses, neither will your Father forgive your trespasses.

16 ¶ Moreover, when ye fast, be not as the hypocrites, of a sad countenance: for they disfigure their faces, that they may appear unto men to fast. Verily I say unto you, they have their reward.

17 But thou, when thou fastest, anoint thine head, and wash thy face:

18 That thou appear not unto men to fast, but unto thy Father which is in secret: and thy Father which seeth in secret, shall reward thee openly.

19 ¶ Lay not up for yourselves treasures upon earth, where moth and rust doth corrupt, and where thieves break through and steal.

20 But lay up for yourselves treasures in heaven, where neither moth nor rust doth corrupt, and where thieves do not break through nor steal.

21 For where your treasure is, there will your heart be also.

22 The light of the body is the eye: if therefore thine eye be single, thy whole body shall be full of light.

23 But if thine eye be evil, thy whole body shall be full of darkness. If therefore the light that is in thee be darkness, how great *is* that darkness!

24 ¶ No man can serve two masters: for either he will hate the one, and love the other: or else he will hold to the one, and despise the other. Ye cannot serve God and mammon.

25 Therefore I say unto you, Take no thought for your life, what ye shall eat, or what ye shall drink; nor yet for your body, what ye shall put on: Is not the life more than meat, and the body than raiment?

26 Behold, the fowls of the air: for they sow not, neither do they reap, nor gather into barns; yet your heavenly Father feedeth them. Are ye not much better than they?

27 Which of you by taking thought can add one cubit unto his stature?

28 And why take ye thought for raiment? Consider the lilies of the field how they grow; they toil not, neither do they spin.

29 And yet I say unto you, that even Solomon in all his glory, was not arrayed like one of these.

30 Wherefore if God so clothe the grass of the field, which to-day is, and to-morrow is cast into the oven, *shall he* not much more *clothe* you, O ye of little faith?

31 Therefore take no thought, saying, What shall we eat? or what shall we drink? or wherewithal shall we be clothed?

32 (For after all these things do the Gentiles seek) for your heavenly Father knoweth that ye have need of all these things.

33 But seek ye first the kingdom of God, and his righteousness, and all these things shall be added unto you.

34 Take therefore no thought for the morrow: for the morrow shall take thought for the things of itself: sufficient unto the day *is* the evil thereof.

CHAP. VII.

Christ endeth his sermon.

JUDGE not, that ye be not judged.

2 For with what judgment ye judge, ye shall be judged: and with what measure ye mete, it shall be measured to you again.

3 And why beholdest thou the mote that is in thy brother's eye, but considerest not the beam that is in thine own eye?

4 Or how wilt thou say to thy brother, Let me pull out the mote out of thine eye; and behold, a beam *is* in thine own eye?

5 Thou hypocrite, first cast out the beam out of thine own eye; and then shalt thou see clearly to cast out the mote out of thy brother's eye.

6 ¶ Give not that which is holy unto the dogs, neither cast ye your pearls before swine, lest they trample them under their feet, and turn again and rend you.

7 ¶ Ask, and it shall be given you: seek, and ye shall find: knock, and it shall be opened unto you.

8 For everyone that asketh, receiveth: and he that seeketh, findeth: and to him that knocketh, it shall be opened.

9 Or what man is there of you, whom if his son ask bread, will he give him a stone?

10 Or if he ask a fish, will he give him a serpent?

11 If ye then being evil, know how to give good gifts unto your children, how much more shall your Father which is in heaven give good things to them that ask him?

12 Therefore all things whatsoever ye would that men should do to you, do ye even so to them: for this is the law and the prophets:

13 ¶ Enter ye in at the strait gate: for wide *is* the gate, and broad *is* the way that leadeth to destruction, and many there be which go in there-

20 For I say unto you, That except your righteousness shall exceed *the righteousness* of the scribes and Pharisees, ye shall in no case enter into the kingdom of heaven.

21 ¶ Ye have heard, that it was said by them of old time, Thou shalt not kill: and whosoever shall kill, shall be in danger of the judgment.

22 But I say unto you, That whosoever is angry with his brother without a cause, shall be in danger of the judgment: and whosoever shall say to his brother, Raca, shall be in danger of the council: but whosoever shall say, Thou fool, shall be in danger of hell-fire.

23 Therefore, if thou bring thy gift to the altar, and there remembrest that thy brother hath ought against thee;

24 Leave there thy gift before the altar, and go thy way, first be reconciled to thy brother, and then come and offer thy gift.

25 Agree with thine adversary quickly, whiles thou art in the way with him: lest at any time the adversary deliver thee to the judge, and the judge deliver thee to the officer, and thou be cast into prison.

26 Verily, I say unto thee, Thou shalt by no means come out thence, till thou hast paid the uttermost farthing.

27 ¶ Ye have heard that it was said by them of old time, Thou shalt not commit adultery.

28 But I say unto you, That whosoever looketh on a woman to lust after her, hath committed adultery with her already in his heart.

29 And if thy right eye offend thee, pluck it out, and cast *it* from thee: for it is profitable for thee that one of thy members should perish, and not that thy whole body should be cast into hell.

30 And if thy right hand offend thee, cut it off, and cast *it* from thee: for it is profitable for thee that one of thy members should perish, and not that thy whole body should be cast into hell.

31 It hath been said, Whosoever shall put away his wife, let him give her a writing of divorcement.

32 But I say unto you, That whosoever shall put away his wife, saving for the cause of fornication, causeth her to commit adultery: and whosoever shall marry her that is divorced committeth adultery.

33 ¶ Again, ye have heard, that it hath been said by them of old time, Thou shalt not forswear thyself, but shalt perform unto the Lord thine oaths:

34 But I say unto you, Swear not at all; neither by heaven, for it is God's throne:

35 Nor by the earth, for it is his footstool: neither by Jerusalem, for it is the city of the great King.

36 Neither shalt thou swear by thy head, because thou canst not make one hair white or black.

37 But let your communication be, Yea, yea; Nay, nay: for whatsoever *is* more than these, cometh of evil.

38 ¶ Ye have heard that it hath been said, An eye for an eye, and a tooth for a tooth.

39 But I say unto you, That ye resist not evil: but whosoever shall smite thee on thy right cheek, turn to him the other also.

40 And if any man will sue thee at the law, and take away thy coat, let him have thy cloke also.

41 And whosoever shall compel thee to go a mile, go with him twain.

42 Give to him that asketh thee, and from him that would borrow of thee, turn not thou away.

43 ¶ Ye have heard that it hath been said, Thou shalt love thy neighbour, and hate thine enemy:

44 But I say unto you, Love your enemies, bless them that curse you, do good to them that hate you, and pray for them which despitefully use you, and persecute you:

45 That ye may be the children of your Father which is in heaven: for he maketh his sun to rise on the evil and on the good, and sendeth rain on the just and on the unjust.

46 For if ye love them which love you, what reward have ye? do not even the publicans the same?

47 And if ye salute your brethren only, what do ye more *than others?* do not even the publicans so?

48 Be ye therefore perfect, even as your Father which is in heaven is perfect.

CHAP. VI.

Of alms and prayer.

TAKE heed that ye do not your alms before men, to be seen of them: otherwise ye have no reward of your Father which is in heaven.

2 Therefore, when thou doest *thine* alms, do not sound a trumpet before thee, as the hypocrites do, in the synagogues, and in the streets, that they may have glory of men. Verily I say unto you, They have their reward.

3 But when thou doest alms, let not thy left hand know what thy right hand doeth:

4 That thine alms may be in secret: and thy Father which seeth in secret, himself shall reward thee openly.

5 ¶ And when thou prayest, thou shalt not be as the hypocrites *are*: for they love to pray standing in the synagogues, and in the corners of the streets, that they may be seen of men. Verily I say unto you, they have their reward.

6 But thou, when thou prayest, enter into thy closet, and when thou hast shut thy door, pray to thy Father which is in secret, and thy Father which seeth in secret, shall reward thee openly.

7 But when ye pray, use not vain

repetitions, as the heathen do: for they think that they shall be heard for their much speaking.

8 Be not ye therefore like unto them: for your Father knoweth what things ye have need of, before ye ask him.

9 After this manner therefore pray ye: Our Father which art in heaven, Hallowed be thy Name.

10 Thy kingdom come. Thy will be done in earth as *it is* in heaven.

11 Give us this day our daily bread.

12 And forgive us our debts, as we forgive our debtors.

13 And lead us not into temptation, but deliver us from evil: for thine is the kingdom, and the power, and the glory, for ever. Amen.

14 For, if ye forgive men their trespasses, your heavenly father will also forgive you.

15 But if ye forgive not men their trespasses, neither will your Father forgive your trespasses.

16 ¶ Moreover, when ye fast, be not as the hypocrites, of a sad countenance: for they disfigure their faces, that they may appear unto men to fast. Verily I say unto you, they have their reward.

17 But thou, when thou fastest, anoint thine head, and wash thy face:

18 That thou appear not unto men to fast, but unto thy Father which is in secret: and thy Father which seeth in secret, shall reward thee openly.

19 ¶ Lay not up for yourselves treasures upon earth, where moth and rust doth corrupt, and where thieves break through and steal.

20 But lay up for yourselves treasures in heaven, where neither moth nor rust doth corrupt, and where thieves do not break through nor steal.

21 For where your treasure is, there will your heart be also.

22 The light of the body is the eye: if therefore thine eye be single, thy whole body shall be full of light.

23 But if thine eye be evil, thy whole body shall be full of darkness. If therefore the light that is in thee be darkness, how great *is* that darkness!

24 ¶ No man can serve two masters: for either he will hate the one, and love the other: or else he will hold to the one, and despise the other. Ye cannot serve God and mammon.

25 Therefore I say unto you, Take no thought for your life, what ye shall eat, or what ye shall drink; nor yet for your body, what ye shall put on: Is not the life more than meat, and the body than raiment?

26 Behold, the fowls of the air: for they sow not, neither do they reap, nor gather into barns; yet your heavenly Father feedeth them. Are ye not much better than they?

27 Which of you by taking thought can add one cubit unto his stature?

28 And why take ye thought for raiment? Consider the lilies of the field how they grow; they toil not, neither do they spin.

29 And yet I say unto you, that even Solomon in all his glory, was not arrayed like one of these.

30 Wherefore if God so clothe the grass of the field, which to-day is, and to-morrow is cast into the oven, *shall he* not much more *clothe* you, O ye of little faith?

31 Therefore take no thought, saying, What shall we eat? or what shall we drink? or wherewithal shall we be clothed?

32 (For after all these things do the Gentiles seek) for your heavenly Father knoweth that ye have need of all these things.

33 But seek ye first the kingdom of God, and his righteousness, and all these things shall be added unto you.

34 Take therefore no thought for the morrow: for the morrow shall take thought for the things of itself: sufficient unto the day *is* the evil thereof.

CHAP. VII.

Christ endeth his sermon.

JUDGE not, that ye be not judged.

2 For with what judgment ye judge, ye shall be judged: and with what measure ye mete, it shall be measured to you again.

3 And why beholdest thou the mote that is in thy brother's eye, but considerest not the beam that is in thine own eye?

4 Or how wilt thou say to thy brother, Let me pull out the mote out of thine eye; and behold, a beam *is* in thine own eye?

5 Thou hypocrite, first cast out the beam out of thine own eye; and then shalt thou see clearly to cast out the mote out of thy brother's eye.

6 ¶ Give not that which is holy unto the dogs, neither cast ye your pearls before swine, lest they trample them under their feet, and turn again and rend you.

7 ¶ Ask, and it shall be given you: seek, and ye shall find: knock, and it shall be opened unto you.

8 For everyone that asketh, receiveth: and he that seeketh, findeth: and to him that knocketh, it shall be opened.

9 Or what man is there of you, whom if his son ask bread, will he give him a stone?

10 Or if he ask a fish, will he give him a serpent?

11 If ye then being evil, know how to give good gifts unto your children, how much more shall your Father which is in heaven give good things to them that ask him?

12 Therefore all things whatsoever ye would that men should do to you, do ye even so to them: for this is the law and the prophets.

13 ¶ Enter ye in at the strait gate: for wide *is* the gate, and broad *is* the way that leadeth to destruction, and many there be which go in there-

14 Because strait *is* the gate, and narrow *is* the way which leadeth unto life, and few there be that find it.

15 ¶ Beware of false prophets, which come to you in sheeps clothing, but inwardly they are ravening wolves.

16 Ye shall know them by their fruits: Do men gather grapes of thorns, or figs of thistles?

17 Even so every good tree bringeth forth good fruit; but a corrupt tree bringeth forth evil fruit.

18 A good tree cannot bring forth evil fruit: neither *can* a corrupt tree bring forth good fruit.

19 Every tree that bringeth not forth good fruit, is hewn down, and cast into the fire.

20 Wherefore by their fruits ye shall know them.

21 ¶ Not every one that saith unto me, Lord, Lord, shall enter into the kingdom of heaven: but he that doeth the will of my Father which is in heaven.

22 Many will say to me in that day, Lord, Lord, have we not prophesied in thy name? and in thy name have cast out devils? and in thy name done many wonderful works?

23 And then will I profess unto them, I never knew you: depart from me ye that work iniquity.

24 ¶ Therefore, whosoever heareth these sayings of mine, and doeth them, I will liken him unto a wise man which built his house upon a rock:

25 And the rain descended, and the floods came, and the winds blew, and beat upon that house: and it fell not, for it was founded upon a rock.

26 And every one that heareth these sayings of mine, and doeth them not, shall be likened unto a foolish man which built his house upon the sand:

27 And the rain descended, and the floods came, and the winds blew, and beat upon that house: and it fell, and great was the fall of it.

28 And it came to pass when Jesus had ended these sayings, the people were astonished at his doctrine.

29 For he taught them as one having authority, and not as the scribes.

CHAP. VIII.

Christ's miracles.

WHEN he was come down from the mountain, great multitudes followed him.

2 And behold, there came a leper, and worshipped him, saying, Lord, if thou wilt, thou canst make me clean.

3 And Jesus put forth *his* hand, and touched him, saying, I will; be thou clean. And immediately his leprosy was cleansed.

4 And Jesus saith unto him, See thou tell no man, but go thy way, shew thyself to the priest, and offer the gift that Moses commanded, for a testimony unto them.

5 ¶ And when Jesus was entered into Capernaum, there came unto him a centurion, beseeching him,

6 And saying, Lord, my servant lieth at home sick of the palsy, grievously tormented.

7 And Jesus saith unto him, I will come and heal him.

8 The centurion answered and said, Lord, I am not worthy that thou shouldest come under my roof: but speak the word only, and my servant shall be healed.

9 For I am a man under authority, having soldiers under me: and I say to this *man*, Go, and he goeth: and to another, Come, and he cometh: and to my servant, Do this, and he doeth it.

10 When Jesus heard *it*, he marvelled, and said to them that followed, Verily I say unto you, I have not found so great faith, no not in Israel.

11 And I say unto you, that many shall come from the east and west, and shall sit down with Abraham, and Isaac, and Jacob in the kingdom of heaven.

12 But the children of the kingdom shall be cast out into outer darkness: there shall be weeping and gnashing of teeth.

13 And Jesus said unto the centurion, Go thy way, and as thou hast believed, so be it done unto thee. And his servant was healed in the self-same hour.

14 ¶ And when Jesus was come into Peter's house, he saw his wife's mother laid, and sick of a fever.

15 And he touched her hand, and the fever left her: and she arose, and ministered unto them.

16 ¶ When the even was come, they brought unto him many that were possessed with devils: and he cast out the spirits with *his* word, and healed all that were sick:

17 That it might be fulfilled which was spoken by Esaias the prophet, saying, Himself took our infirmities, and bare *our* sicknesses.

18 ¶ Now when Jesus saw great multitudes about him, he gave commandment to depart unto the other side.

19 And a certain scribe came, and said unto him, Master, I will follow thee whithersoever thou goest.

20 And Jesus saith unto him, The foxes have holes, and the birds of the air *have* nests; but the Son of man hath not where to lay *his* head.

21 And another of his disciples said unto him, Lord, suffer me first to go and bury my father.

22 But Jesus said unto him, Follow me, and let the dead bury their dead.

23 ¶ And when he was entered into a ship, his disciples followed him.

24 And behold, there arose a great tempest in the sea, insomuch that the ship was covered with the waves: but he was asleep.

25 And his disciples came to him, and awoke him, saying, Lord, save us: we perish.

26 And he saith unto them, Why are

Digitized by Google

ye fearful, O ye of little faith? Then he arose and rebuked the winds and the sea, and there was a great calm.

27 But the men marvelled, saying, What manner of man is this, that even the winds and the sea obey him!

28 ¶ And when he was come to the other side, into the country of the Gergesenes, there met him two possessed with devils, coming out of the tombs, exceeding fierce, so that no man might pass by that way.

29 And behold, they cried out, saying, What have we to do with thee, Jesus thou Son of God? art thou come hither to torment us before the time?

30 And there was a good way off from them an herd of many swine, feeding.

31 So the devils besought him, saying, If thou cast us out, suffer us to go away into the herd of swine.

32 And he said unto them, Go. And when they were come out, they went into the herd of swine: and behold, the whole herd of swine ran violently down a steep place into the sea, and perished in the waters.

33 And they that kept them, fled, and went their ways into the city, and told every thing; and what was befallen to the possessed of the devils.

34 And behold, the whole city came out to meet Jesus, and when they saw him, they besought him that he would depart out of their coasts.

CHAP. IX.

Matthew the apostle called.

AND he entered into a ship, and passed over, and came into his own city.

2 And behold, they brought to him a man sick of the palsy, lying on a bed: and Jesus seeing their faith, said unto the sick of the palsy, Son, be of good cheer, thy sins be forgiven thee.

3 And behold, certain of the scribes said within themselves, This man blasphemeth.

4 And Jesus knowing their thoughts, said, Wherefore think ye evil in your hearts?

5 For whether is easier to say, Thy sins be forgiven thee? or to say, Arise and walk?

6 But that ye may know that the Son of man hath power on earth to forgive sins, (then saith he to the sick of the palsy,) Arise, take up thy bed, and go unto thine house.

7 And he arose, and departed to his house.

8 But when the multitude saw *it*, they marvelled, and glorified God, which had given such power unto men.

9 ¶ And as Jesus passed forth from thence, he saw a man named Matthew, sitting at the receipt of custom: and he saith unto him, Follow me. And he arose, and followed him.

10 ¶ And it came to pass, as Jesus sat at meat in the house, behold, many publicans and sinners came and sat down with him and his disciples.

11 And when the Pharisees saw *it*, they said unto his disciples, Why eateth your master with publicans and sinners?

12 But when Jesus heard *that*, he said unto them, They that be whole need not a physician, but they that are sick.

13 But go ye and learn what *that* meaneth, I will have mercy, and not sacrifice: for I am not come to call the righteous, but sinners to repentance.

14 ¶ Then came to him the disciples of John, saying, Why do we and the Pharisees fast oft, but thy disciples fast not?

15 And Jesus said unto them, Can the children of the bride-chamber mourn, as long as the bridegroom is with them? but the days will come when the bridegroom shall be taken from them, and then shall they fast.

16 No man putteth a piece of new cloth unto an old garment: for that which is put in to fill it up, taketh from the garment, and the rent is made worse.

17 Neither do men put new wine into old bottles: else the bottles break, and the wine runneth out, and the bottles perish: but they put new wine into new bottles, and both are preserved.

18 ¶ While he spake these things unto them, behold, there came a certain ruler and worshipped him, saying, My daughter is even now dead: but come and lay thy hand upon her, and she shall live.

19 And Jesus arose, and followed him, and *so did* his disciples.

20 ¶ And behold, a woman which was diseased with an issue of blood twelve years, came behind *him*, and touched the hem of his garment.

21 For she said within herself, If I may but touch his garment, I shall be whole.

22 But Jesus turned him about, and when he saw her, he said, Daughter, be of good comfort; thy faith hath made thee whole. And the woman was made whole from that hour.

23 And when Jesus came into the ruler's house, and saw the minstrels and the people making a noise,

24 He said unto them, Give place, for the maid is not dead, but sleepeth. And they laughed him to scorn.

25 But when the people were put forth, he went in, and took her by the hand, and the maid arose.

26 And the fame hereof went abroad into all that land.

27 ¶ And when Jesus departed thence, two blind men followed him, crying, and saying, Thou Son of David, have mercy on us.

28 And when he was come into the house, the blind men came to him: and Jesus saith unto them, Believe ye that I am able to do this? they said unto him, Yea, Lord.

29 Then touched he their eyes, saying, According to your faith, be it unto you.

30 And their eyes were opened; and Jesus straitly charged them, saying, See *that* no man know *it*.

31 But they, when they were departed, spread abroad his fame in all that country.

32 ¶ As they went out, behold, they brought to him a dumb man possessed with a devil.

33 And when the devil was cast out, the dumb spake: and the multitudes marvelled, saying, It was never so seen in Israel.

34 But the Pharisees said, He casteth out devils through the prince of the devils.

35 And Jesus went about all the cities and villages, teaching in their synagogues, and preaching the gospel of the kingdom, and healing every sickness, and every disease among the people.

36 ¶ But when he saw the multitudes, he was moved with compassion on them, because they fainted, and were scattered abroad, as sheep having no shepherd.

37 Then saith he unto his disciples, The harvest truly *is* plenteous, but the labourers *are* few.

38 Pray ye therefore the Lord of the harvest, that he will send forth labourers into his harvest.

CHAP. X.

The apostles sent to do miracles.

AND when he had called unto him his twelve disciples, he gave them power *against* unclean spirits, to cast them out, and to heal all manner of sickness, and all manner of disease.

2 Now the names of the twelve apostles are these: The first, Simon, who is called Peter, and Andrew his brother, James *the son* of Zebedee, and John his brother,

3 Philip, and Bartholomew, Thomas, and Matthew the publican, James *the son* of Alpheus, and Lebbeus, whose surname was Thaddeus,

4 Simon the Canaanite, and Judas Iscariot, who also betrayed him.

5 These twelve Jesus sent forth, and commanded them, saying, Go not into the way of the Gentiles, and into *any* city of the Samaritans enter ye not.

6 But go rather to the lost sheep of the house of Israel.

7 And as ye go, preach, saying, The kingdom of heaven is at hand.

8 Heal the sick, cleanse the lepers, raise the dead, cast out devils: freely ye have received, freely give.

9 Provide neither gold, nor silver, nor brass in your purses:

10 Nor scrip for your journey, neither two coats, neither shoes, nor yet staves: (for the workman is worthy of his meat.)

And into whatsoever city or town ye shall enter, enquire who in it is worthy, and there abide till ye go thence.

12 And when ye come into an house, salute it.

13 And if the house be worthy, let your peace come upon it: but if it be not worthy, let your peace return to you.

14 And whosoever shall not receive you, nor hear your words: when ye depart out of that house, or city, shake off the dust of your feet.

15 Verily I say unto you, It shall be more tolerable for the land of Sodom and Gomorrah, in the day of judgment, than for that city.

16 ¶ Behold, I send you forth as sheep in the midst of wolves: be ye therefore wise as serpents, and harmless as doves.

17 But beware of men, for they will deliver you up to the councils, and they will scourge you in their synagogues.

18 And ye shall be brought before governors and kings for my sake, for a testimony against them and the Gentiles.

19 But when they deliver you up, take no thought how, or what ye shall speak, for it shall be given you in that same hour what ye shall speak.

20 For it is not ye that speak, but the Spirit of your Father which speaketh in you.

21 And the brother shall deliver up the brother to death, and the father the child: and the children shall rise up against *their* parents, and cause them to be put to death.

22 And ye shall be hated of all *men* for my name's sake: but he that endureth to the end, shall be saved.

23 But when they persecute you in this city, flee ye into another: for verily I say unto you, Ye shall not have gone over the cities of Israel till the Son of man be come.

24 The disciple is not above *his* master, nor the servant above his lord.

25 It is enough for the disciple that he be as his master, and the servant as his lord: if they have called the master of the house Beelzebub, how much more *shall they call* them of his household?

26 Fear them not therefore: for there is nothing covered, that shall not be revealed; and hid, that shall not be known.

27 What I tell you in darkness, *that* speak ye in light: and what ye hear in the ear, *that* preach ye upon the house tops.

28 And fear not them which kill the body, but are not able to kill the soul: but rather fear him which is able to destroy both soul and body in hell.

29 Are not two sparrows sold for a farthing? and one of them shall not fall on the ground without your Father.

30 But the very hairs of your head are all numbered.

31 Fear ye not therefore, ye are

Google

of more value than many sparrows.

32 Whosoever therefore shall confess me before men, him will I confess also before my Father which is in heaven.

33 But whosoever shall deny me before men, him will I also deny before my Father which is in heaven.

34 Think not that I am come to send peace on earth: I came not to send peace, but a sword.

35 For I am come to set a man at variance against his father, and the daughter against her mother, and the daughter in law against her mother in law.

36 And a man's foes *shall be* they of his own household.

37 He that loveth father or mother more than me, is not worthy of me: and he that loveth son or daughter more than me, is not worthy of me.

38 And he that taketh not his cross, and followeth after me, is not worthy of me.

39 He that findeth his life shall lose it: and he that loseth his life for my sake, shall find it.

40 ¶ He that receiveth you, receiveth me; and he that receiveth me, receiveth him that sent me.

41 He that receiveth a prophet in the name of a prophet, shall receive a prophet's reward; and he that receiveth a righteous man, in the name of a righteous man, shall receive a righteous man's reward.

42 And whosoever shall give to drink unto one of these little ones a cup of cold *water* only, in the name of a disciple, verily I say unto you, he shall in no wise lose his reward.

CHAP. XI.

John's disciples sent to Christ.

AND it came to pass, when Jesus had made an end of commanding his twelve disciples he departed thence to teach and to preach in their cities.

2 Now when John had heard in the prison the works of Christ, he sent two of his disciples.

3 And said unto him, Art thou he that should come, or do we look for another?

4 Jesus answered and said unto them, Go and shew John again those things which ye do hear and see:

5 The blind receive their sight, and the lame walk, the lepers are cleansed, and the deaf hear, the dead are raised up, and the poor have the gospel preached to them.

6 And blessed is *he* whosoever shall not be offended in me.

7 ¶ And as they departed, Jesus began to say unto the multitudes concerning John, What went ye out into the wilderness to see? A reed shaken with the wind?

8 But what went ye out for to see? A man clothed in soft raiment? behold, they that wear soft clothing, are in kings houses.

9 But what went ye out for to see? A prophet? yea, I say unto you, and more than a prophet.

10 For this is *he* of whom it is written, Behold, I send my messenger before thy face, which shall prepare thy way before thee.

11 Verily I say unto you, Among them that are born of women, there hath not risen a greater than John the Baptist: notwithstanding, he that is least in the kingdom of heaven, is greater than he.

12 And from the days of John the Baptist, until now, the kingdom of heaven suffereth violence, and the violent take it by force.

13 For all the prophets and the law prophesied until John.

14 And if ye will receive *it*, this is Elias which was for to come.

15 He that hath ears to hear, let him hear.

16 ¶ But whereunto shall I liken this generation? It is like unto children sitting in the markets, and calling unto their fellows,

17 And saying, We have piped unto you, and ye have not danced: we have mourned unto you, and ye have not lamented.

18 For John came neither eating nor drinking, and they say, He hath a devil.

19 The Son of man came eating and drinking, and they say, Behold, a man gluttonous, and a wine-bibber, a friend of publicans and sinners: but wisdom is justified of her children.

20 ¶ Then began he to upbraid the cities wherein most of his mighty works were done, because they repented not.

21 Wo unto thee, Chorazin, wo unto thee, Bethsaida: for if the mighty works which were done in you, had been done in Tyre and Sidon, they would have repented long ago in sackcloth and ashes.

22 But I say unto you, It shall be more tolerable for Tyre and Sidon at the day of judgment, than for you.

23 And thou Capernaum, which art exalted unto heaven, shalt be brought down to hell: for if the mighty works which have been done in thee, had been done in Sodom, it would have remained until this day.

24 But I say unto you, that it shall be more tolerable for the land of Sodom in the day of judgment than for thee.

25 ¶ At that time Jesus answered and said, I thank thee, O Father, Lord of heaven and earth, because thou hast hid these things from the wise and prudent, and hast revealed them unto babes.

26 Even so, Father, for so it seemed good in thy sight.

27 All things are delivered unto me of my Father: and no man knoweth the Son, but the Father; neither knoweth any man the Father, save the Son, and he to whomsoever the Son will reveal *him*.

Digitized by Google

29 Then touched he their eyes, saying, According to your faith, be it unto you.

30 And their eyes were opened; and Jesus straitly charged them, saying, See *that* no man know *it*.

31 But they, when they were departed, spread abroad his fame in all that country.

32 ¶ As they went out, behold, they brought to him a dumb man possessed with a devil.

33 And when the devil was cast out, the dumb spake: and the multitudes marvelled, saying, It was never so seen in Israel.

34 But the Pharisees said, He casteth out devils through the prince of the devils.

35 And Jesus went about all the cities and villages, teaching in their synagogues, and preaching the gospel of the kingdom, and healing every sickness, and every disease among the people.

36 ¶ But when he saw the multitudes, he was moved with compassion on them, because they fainted, and were scattered abroad, as sheep having no shepherd.

37 Then saith he unto his disciples, The harvest truly *is* plenteous, but the labourers *are* few.

38 Pray ye therefore the Lord of the harvest, that he will send forth labourers into his harvest.

CHAP. X.

The apostles sent to do miracles.

AND when he had called unto him his twelve disciples, he gave them power *against* unclean spirits, to cast them out, and to heal all manner of sickness, and all manner of disease.

2 Now the names of the twelve apostles are these: The first, Simon, who is called Peter, and Andrew his brother, James *the son* of Zebedee, and John his brother,

3 Philip, and Bartholomew, Thomas, and Matthew the publican, James *the son* of Alpheus, and Lebbeus, whose surname was Thaddeus,

4 Simon the Canaanite, and Judas Iscariot, who also betrayed him.

5 These twelve Jesus sent forth, and commanded them, saying, Go not into the way of the Gentiles, and into *any* city of the Samaritans enter ye not.

6 But go rather to the lost sheep of the house of Israel.

7 And as ye go, preach, saying, The kingdom of heaven is at hand.

8 Heal the sick, cleanse the lepers, raise the dead, cast out devils: freely ye have received, freely give.

9 Provide neither gold, nor silver, nor brass in your purses:

10 Nor scrip for your journey, neither two coats, neither shoes, nor yet staves: (for the workman is worthy of his meat.)

11 And into whatsoever city or town ye shall enter, enquire who in it is worthy, and there abide till ye go thence.

12 And when ye come into an house, salute it.

13 And if the house be worthy, let your peace come upon it: but if it be not worthy, let your peace return to you.

14 And whosoever shall not receive you, nor hear your words: when ye depart out of that house, or city, shake off the dust of your feet.

15 Verily I say unto you, It shall be more tolerable for the land of Sodom and Gomorrah, in the day of judgment, than for that city.

16 ¶ Behold, I send you forth as sheep in the midst of wolves: be ye therefore wise as serpents, and harmless as doves.

17 But beware of men, for they will deliver you up to the councils, and they will scourge you in their synagogues.

18 And ye shall be brought before governors and kings for my sake, for a testimony against them and the Gentiles.

19 But when they deliver you up, take no thought how, or what ye shall speak, for it shall be given you in that same hour what ye shall speak.

20 For it is not ye that speak, but the Spirit of your Father which speaketh in you.

21 And the brother shall deliver up the brother to death, and the father the child: and the children shall rise up against *their* parents, and cause them to be put to death.

22 And ye shall be hated of all *men* for my name's sake: but he *that* endureth to the end, shall be saved.

23 But when they persecute *you in* this city, flee ye into another: for verily I say unto you, Ye shall not have gone over the cities of Israel till the Son of man be come.

24 The disciple is not above *his* master, nor the servant above his lord.

25 It is enough for the disciple that he be as his master, and the servant as his lord: if they have called the master of the house Beelzebub, how much more *shall they call* them of his household?

26 Fear them not therefore: for there is nothing covered, that shall not be revealed; and hid, that shall not be known.

27 What I tell you in darkness, *that* speak ye in light: and what ye hear in the ear, *that* preach ye upon the house tops.

28 And fear not them which kill the body, but are not able to kill the soul: but rather fear him which is able to destroy both soul and body in hell.

29 Are not two sparrows sold for a farthing? and one of them shall not fall on the ground without your Father.

30 But the very hairs of your head are all numbered.

31 Fear ye not therefore, ye are

of more value than many sparrows.

32 Whosoever therefore shall confess me before men, him will I confess also before my Father which is in heaven.

33 But whosoever shall deny me before men, him will I also deny before my Father which is in heaven.

34 Think not that I am come to send peace on earth: I came not to send peace, but a sword.

35 For I am come to set a man at variance against his father, and the daughter against her mother, and the daughter in law against her mother in law.

36 And a man's foes *shall be* they of his own household.

37 He that loveth father or mother more than me, is not worthy of me: and he that loveth son or daughter more than me, is not worthy of me.

38 And he that taketh not his cross, and followeth after me, is not worthy of me.

39 He that findeth his life shall lose it: and he that loseth his life for my sake, shall find it.

40 ¶ He that receiveth you, receiveth me; and he that receiveth me, receiveth him that sent me.

41 He that receiveth a prophet in the name of a prophet, shall receive a prophet's reward; and he that receiveth a righteous man, in the name of a righteous man, shall receive a righteous man's reward.

42 And whosoever shall give to drink unto one of these little ones, a cup of cold *water* only, in the name of a disciple, verily I say unto you, he shall in no wise lose his reward.

CHAP. XI.

John's disciples sent to Christ.

AND it came to pass, when Jesus had made an end of commanding his twelve disciples he departed thence to teach and to preach in their cities.

2 Now when John had heard in the prison the works of Christ, he sent two of his disciples.

3 And said unto him, Art thou he that should come, or do we look for another?

4 Jesus answered and said unto them, Go and shew John again those things which ye do hear and see:

5 The blind receive their sight, and the lame walk, the lepers are cleansed, and the deaf hear, the dead are raised up, and the poor have the gospel preached to them.

6 And blessed is *he* whosoever shall not be offended in me.

7 ¶ And as they departed, Jesus began to say unto the multitudes concerning John, What went ye out into the wilderness to see? A reed shaken with the wind?

8 But what went ye out for to see? A man clothed in soft raiment? behold, they that wear soft clothing, are in kings houses.

9 But what went ye out for to see? A prophet? yea, I say unto you, and more than a prophet.

10 For this is *he* of whom it is written, Behold, I send my messenger before thy face, which shall prepare thy way before thee.

11 Verily I say unto you, Among them that are born of women, there hath not risen a greater than John the Baptist: notwithstanding, he that is least in the kingdom of heaven, is greater than he.

12 And from the days of John the Baptist, until now, the kingdom of heaven suffereth violence, and the violent take it by force.

13 For all the prophets and the law prophesied until John.

14 And if ye will receive *it*, this is Elias which was for to come.

15 He that hath ears to hear, let him hear.

16 ¶ But whereunto shall I liken this generation? It is like unto children sitting in the markets, and calling unto their fellows,

17 And saying, We have piped unto you, and ye have not danced; we have mourned unto you, and ye have not lamented.

18 For John came neither eating nor drinking, and they say, He hath a devil.

19 The Son of man came eating and drinking, and they say, Behold, a man gluttonous, and a wine-bibber, a friend of publicans and sinners: but wisdom is justified of her children.

20 ¶ Then began he to upbraid the cities wherein most of his mighty works were done, because they repented not.

21 Woe unto thee, Chorazin, woe unto thee, Bethsaida: for if the mighty works which were done in you, had been done in Tyre and Sidon, they would have repented long ago in sackcloth and ashes.

22 But I say unto you, It shall be more tolerable for Tyre and Sidon at the day of judgment, than for you.

23 And thou Capernaum, which art exalted unto heaven, shalt be brought down to hell: for if the mighty works which have been done in thee, had been done in Sodom, it would have remained until this day.

24 But I say unto you, that it shall be more tolerable for the land of Sodom in the day of judgment than for thee.

25 ¶ At that time Jesus answered and said, I thank thee, O Father, Lord of heaven and earth, because thou hast hid these things from the wise and prudent, and hast revealed them unto babes.

26 Even so, Father, for so it seemed good in thy sight.

27 All things are delivered unto me of my Father: and no man knoweth the Son but the Father; neither knoweth any man the Father save the Son, and he to whom the Son will reveal *him*.

Digitized by Google

28 ¶ Come unto me all *ye* that labour, and are heavy laden, and I will give you rest.

29 Take my yoke upon you, and learn of me, for I am meek and lowly in heart: and ye shall find rest unto your souls.

30 For my yoke *is* easy, and my burden is light.

CHAP. XII.

Of blasphemy, &c.

AT that time Jesus went on the sabbath-day through the corn, and his disciples were an hungered, and began to pluck the ears of corn, and to eat.

2 But when the Pharisees saw *it*, they said unto him, Behold, thy disciples do that which is not lawful to do upon the sabbath-day.

3 But he said unto them, Have ye not read what David did when he was an hungered, and they that were with him,

4 How he entered into the house of God, and did eat the shew-bread, which was not lawful for him to eat, neither for them which were with him, but only for the priests?

5 Or have ye not read in the law, how that on the sabbath-days the priests in the temple profane the sabbath, and are blameless?

6 But I say unto you, that in this place is *one* greater than the temple.

7 But if ye had known what *this* meaneth, I will have mercy and not sacrifice, ye would not have condemned the guiltless.

8 For the Son of man is Lord even of the sabbath-day.

9 And when he was departed thence, he went into their synagogue.

10 ¶ And behold, there was a man which had his hand withered: and they asked him, saying, Is it lawful to heal on the sabbath-days? that they might accuse him.

11 And he said unto them, What man shall there be among you, that shall have one sheep, and if it fall into a pit on the sabbath-day, will he not lay hold on it, and lift *it* out?

12 How much then is a man better than a sheep? wherefore it is lawful to do well on the sabbath-days.

13 Then saith he to the man, Stretch forth thine hand: and he stretched *it* forth; and it was restored whole, like as the other.

14 ¶ Then the Pharisees went out, and held a council against him, how they might destroy him.

15 But when Jesus knew *it*, he withdrew himself from thence: and great multitudes followed him, and he healed them all;

16 And charged them that they should not make him known:

17 That it might be fulfilled which was spoken by Esaias the prophet,

18 Behold, my servant whom I have chosen, my beloved in whom my soul is well pleased: I will put my spirit upon him, and he shall shew judgment to the Gentiles.

19 He shall not strive, nor cry; neither shall any man hear his voice in the streets.

20 A bruised reed shall he not break, and smoaking flax shall he not quench, till he send forth judgment unto victory.

21 And in his name shall the Gentiles trust.

22 ¶ Then was brought unto him one possessed with a devil, blind and dumb: and he healed him, insomuch that the blind and dumb both spake and saw.

23 And all the people were amazed, and said, Is not this the son of David?

24 But when the Pharisees heard *it*, they said, This *fellow* doth not cast out devils, but by Beelzebub the prince of the devils.

25 And Jesus knew their thoughts, and said unto them, Every kingdom divided against itself, is brought to desolation: and every city or house divided against itself, shall not stand.

26 And if Satan cast out Satan, he is divided against himself; how shall then his kingdom stand?

27 And if I by Beelzebub cast out devils, by whom do your children cast *them* out? therefore they shall be your judges.

28 But if I cast out devils by the Spirit of God, then the kingdom of God is come unto you.

29 Or else, how can one enter into a strong man's house, and spoil his goods, except he first bind the strong man? and then he will spoil his house.

30 He that is not with me, is against me: and he that gathereth not with me, scattereth abroad.

31 ¶ Wherefore I say unto you, All manner of sin and blasphemy shall be forgiven unto men: but the blasphemy *against* the *Holy* Ghost, shall not be forgiven unto men.

32 And whosoever speaketh a word against the Son of man, it shall be forgiven him: but whosoever speaketh against the Holy Ghost, it shall not be forgiven him, neither in this world, neither in the *world* to come.

33 Either make the tree good, and his fruit good; or else make the tree corrupt, and his fruit corrupt: for the tree is known by *his* fruit.

34 O generation of vipers, how can ye, being evil, speak good things? for out of the abundance of the heart the mouth speaketh.

35 A good man out of the good treasure of the heart, bringeth forth good things: and an evil man out of the evil treasure, bringeth forth evil things.

36 But I say unto you, That every

Digitized by Google

idle word that men shall speak, they shall give account thereof in the day of judgment.

37 For by thy words thou shalt be justified, and by thy words thou shalt be condemned.

38 ¶ Then certain of the scribes and of the Pharisees answered, saying, Master, we would see a sign from thee.

39 But he answered and said to them, An evil and adulterous generation seeketh after a sign, and there shall no sign be given to it, but the sign of the prophet Jonas.

40 For as Jonas was three days and three nights in the whale's belly; so shall the Son of man be three days and three nights in the heart of the earth.

41 The men of Nineveh shall rise in judgment with this generation, and shall condemn it, because they repented at the preaching of Jonas; and behold, a greater than Jonas *is* here.

42 The queen of the south shall rise up in the judgment with this generation, and shall condemn it: for she came from the uttermost parts of the earth to hear the wisdom of Solomon, and behold, a greater than Solomon *is* here.

43 When the unclean spirit is gone out of a man, he walketh through dry places, seeking rest, and findeth none.

44 Then he saith, I will return into my house from whence I came out; and when he is come, he findeth *it* empty, swept, and garnished.

45 Then goeth he, and taketh with himself seven other spirits more wicked than himself, and they enter in, and dwell there: and the last *state* of that man is worse than the first. Even so shall it be also unto this wicked generation.

46 ¶ While he yet talked to the people, behold, his mother and his brethren stood without, desiring to speak with him.

47 Then one said unto him, Behold, thy mother and thy brethren stand without, desiring to speak with thee.

48 But he answered and said unto him that told him, Who is my mother? and who are my brethren?

49 And he stretched forth his hand towards his disciples, and said, Behold my mother, and my brethren.

50 For whosoever shall do the will of my Father which is in heaven, the same is my brother, and sister, and mother.

CHAP. XIII.

Of the sower and the seed.

THE same day went Jesus out of the house, and sat by the sea-side.

2 And great multitudes were gathered together unto him, so that he went into a ship, and sat, and the whole multitude stood on the shore.

3 And he spake many things unto them in parables, saying, Behold, a sower went forth to sow;

4 And when he sowed, some *seeds* fell by the way-side, and the fowls came, and devoured them up.

5 Some fell upon stony places, where they had not much earth: and forthwith they sprung up, because they had no deepness of earth:

6 And when the sun was up, they were scorched, and because they had no root, they withered away.

7 And some fell among thorns: and the thorns sprung up and choked them.

8 But other fell into good ground, and brought forth fruit, some an hundred-fold, some sixty-fold, some thirty-fold.

9 Who hath ears to hear, let him hear.

10 And the disciples came, and said unto him, Why speakest thou unto them in parables?

11 He answered and said unto them, Because it is given unto you to know the mysteries of the kingdom of heaven, but to them it is not given.

12 For whosoever hath, to him shall be given, and he shall have more abundance: but whosoever hath not, from him shall be taken away, even that he hath.

13 Therefore speak I to them in parables: because they seeing, see not; and hearing, they hear not, neither do they understand.

14 And in them is fulfilled the prophecy of Esaias, which saith, By hearing ye shall hear, and shall not understand; and seeing ye shall see, and shall not perceive.

15 For this people's heart is waxed gross, and *their* ears are dull of hearing, and their eyes they have closed; lest at any time they should see with *their* eyes, and hear with *their* ears, and should understand with *their* heart, and should be converted, and I should heal them.

16 But blessed *are* your eyes, for they see: and your ears, for they hear.

17 For verily I say unto you, that many prophets and righteous *men* have desired to see those *things* which ye see, and have not seen *them*; and to hear those *things* which ye hear, and have not heard *them*.

18 ¶ Hear ye therefore the parable of the sower.

19 When any one heareth the word of the kingdom, and understandeth *it* not, then cometh the wicked *one*, and catcheth away that which was sown in his heart: this is he which received seed by the way-side.

20 But he that received the seed into stony places, the same is he that heareth the word, and anon with joy receiveth it:

21 Yet hath he not root in himself, but dureth for a while: for when tribulation or persecution ariseth because of the word, by and by he is offended.

22 He also that received

28 ¶ Come unto me all *ye* that labour, and are heavy laden, and I will give you rest.

29 Take my yoke upon you, and learn of me, for I am meek and lowly in heart: and ye shall find rest unto your souls.

30 For my yoke *is* easy, and my burden is light.

CHAP. XII.

Of blasphemy, &c.

AT that time Jesus went on the sabbath-day through the corn, and his disciples were an hungered, and began to pluck the ears of corn, and to eat.

2 But when the Pharisees saw *it*, they said unto him, Behold, thy disciples do that which is not lawful to do upon the sabbath-day.

3 But he said unto them, Have ye not read what David did when he was an hungered, and they that were with him,

4 How he entered into the house of God, and did eat the shew-bread, which was not lawful for him to eat, neither for them which were with him, but only for the priests?

5 Or have ye not read in the law, how that on the sabbath-days the priests in the temple profane the sabbath, and are blameless?

6 But I say unto you, that in this place is *one* greater than the temple.

7 But if ye had known what *this* meaneth, I will have mercy and not sacrifice, ye would not have condemned the guiltless.

8 For the Son of man is Lord even of the sabbath-day.

9 And when he was departed thence, he went into their synagogue.

10 ¶ And behold, there was a man which had his hand withered: and they asked him, saying, Is it lawful to heal on the sabbath-days? that they might accuse him.

11 And he said unto them, What man shall there be among you, that shall have one sheep, and if it fall into a pit on the sabbath-day, will he not lay hold on it, and lift *it* out?

12 How much then is a man better than a sheep? wherefore it is lawful to do well on the sabbath-days.

13 Then saith he to the man, Stretch forth thine hand: and he stretched *it* forth; and it was restored whole, like as the other.

14 ¶ Then the Pharisees went out, and held a council against him, how they might destroy him.

15 But when Jesus knew *it*, he withdrew himself from thence: and great multitudes followed him, and he healed them all;

16 And charged them that they should not make him known:

17 That it might be fulfilled which was spoken by Esaias the prophet,

18 Behold, my servant whom I have chosen, my beloved in whom my soul is well pleased: I will put my spirit upon him, and he shall shew judgment to the Gentiles.

19 He shall not strive, nor cry; neither shall any man hear his voice in the streets.

20 A bruised reed shall he not break, and smoaking flax shall he not quench, till he send forth judgment unto victory.

21 And in his name shall the Gentiles trust.

22 ¶ Then was brought unto him one possessed with a devil, blind and dumb: and he healed him, insomuch that the blind and dumb both spake and saw.

23 And all the people were amazed, and said, Is not this the son of David?

24 But when the Pharisees heard *it*, they said, This *fellow* doth not cast out devils, but by Beelzebub the prince of the devils.

25 And Jesus knew their thoughts, and said unto them, Every kingdom divided against itself, is brought to desolation: and every city or house divided against itself, shall not stand.

26 And if Satan cast out Satan, he is divided against himself; how shall then his kingdom stand?

27 And if I by Beelzebub cast out devils, by whom do your children cast *them* out? therefore they shall be your judges.

28 But if I cast out devils by the Spirit of God, then the kingdom of God is come unto you.

29 Or else, how can one enter into a strong man's house, and spoil his goods, except he first bind the strong man? and then he will spoil his house.

30 He that is not with me, is against me: and he that gathereth not with me, scattereth abroad.

31 ¶ Wherefore I say unto you, All manner of sin and blasphemy shall be forgiven unto men: but the blasphemy *against* the *Holy* Ghost, shall not be forgiven unto men.

32 And whosoever speaketh a word against the Son of man, it shall be forgiven him: but whosoever speaketh against the Holy Ghost, it shall not be forgiven him, neither in this world, neither in the *world* to come.

33 Either make the tree good, and his fruit good; or else make the tree corrupt, and his fruit corrupt: for the tree is known by *his* fruit.

34 O generation of vipers, how can ye, being evil, speak good things? for out of the abundance of the heart the mouth speaketh.

35 A good man out of the good treasure of the heart, bringeth forth good things: and an evil man out of the evil treasure, bringeth forth evil things.

36 But I say unto you, That ye

Digitized by Google

idle word that men shall speak, they shall give account thereof in the day of judgment.

37 For by thy words thou shalt be justified, and by thy words thou shalt be condemned.

38 ¶ Then certain of the scribes and of the Pharisees answered, saying, Master, we would see a sign from thee.

39 But he answered and said to them, An evil and adulterous generation seeketh after a sign, and there shall no sign be given to it, but the sign of the prophet Jonas.

40 For as Jonas was three days and three nights in the whale's belly; so shall the Son of man be three days and three nights in the heart of the earth.

41 The men of Nineveh shall rise in judgment with this generation, and shall condemn it, because they repented at the preaching of Jonas, and behold, a greater than Jonas *is* here.

42 The queen of the south shall rise up in the judgment with this generation, and shall condemn it: for she came from the uttermost parts of the earth to hear the wisdom of Solomon, and behold, a greater than Solomon *is* here.

43 When the unclean spirit is gone out of a man, he walketh through dry places, seeking rest, and findeth none.

44 Then he saith, I will return into my house from whence I came out; and when he is come, he findeth *it* empty, swept, and garnished.

45 Then goeth he, and taketh with himself seven other spirits more wicked than himself, and they enter in, and dwell there: and the last *state* of that man is worse than the first. Even so shall it be also unto this wicked generation.

46 ¶ While he yet talked to the people, behold, *his* mother and his brethren stood without, desiring to speak with him.

47 Then one said unto him, Behold, thy mother, and thy brethren stand without, desiring to speak with thee.

48 But he answered and said unto him that told him, Who is my mother? and who are my brethren?

49 And he stretched forth his hand towards his disciples, and said, Behold my mother, and my brethren.

50 For whosoever shall do the will of my Father which is in heaven the same is my brother, and sister, and mother.

CHAP. XIII.

Of the sower and the seed.

THE same day went Jesus out of the house, and sat by the sea-side.

2 And great multitudes were gathered together unto him, so that he went into a ship, and sat, and the whole multitude stood on the shore.

3 And he spake many things unto them in parables, saying, Behold, a sower went forth to sow;

4 And when he sowed, some *seeds* fell by the way-side, and the fowls came, and devoured them up.

5 Some fell upon stony places, where they had not much earth: and forthwith they sprung up, because they had no deepness of earth:

6 And when the sun was up, they were scorched, and because they had no root, they withered away.

7 And some fell among thorns: and the thorns sprung up and choked them.

8 But other fell into good ground, and brought forth fruit, some an hundred-fold, some sixty-fold, some thirty-fold.

9 Who hath ears to hear, let him hear.

10 And the disciples came, and said unto him, Why speakest thou unto them in parables?

11 He answered and said unto them, Because it is given unto you to know the mysteries of the kingdom of heaven, but to them it is not given.

12 For whosoever hath, to him shall be given, and he shall have more abundance: but whosoever hath not, from him shall be taken away, even that he hath.

13 Therefore speak I to them in parables: because they seeing, see not: and hearing, they hear not, neither do they understand.

14 And in them is fulfilled the prophecy of Esaias, which saith, By hearing ye shall hear, and shall not understand: and seeing ye shall see, and shall not perceive.

15 For this people's heart is waxed gross, and *their* ears are dull of hearing, and their eyes they have closed; lest at any time they should see with *their* eyes, and hear with *their* ears, and should understand with *their* heart, and should be converted, and I should heal them.

16 But blessed *are* your eyes, for they see: and your ears, for they hear.

17 For verily I say unto you, that many prophets and righteous *men* have desired to see those *things* which ye see, and have not seen *them*: and to hear those *things* which ye hear, and have not heard *them*.

18 ¶ Hear ye therefore the parable of the sower.

19 When any one heareth the word of the kingdom, and understandeth *it* not, then cometh the wicked *one*, and catcheth away that which was sown in his heart: this is he which received seed by the way-side.

20 But he that received the seed into stony places, the same is he that heareth the word, and anon with joy receiveth it:

21 Yet hath he not root in himself, but dureth for a while: for when tribulation or persecution ariseth because of the word, by and by he is offended.

22 He also that received seed

Digitized by Google

more [illegible] is he that heareth the word, and the care of this world, and the deceitfulness of riches choke the word, and he becometh unfruitful.

23 But he that received seed into the good ground is he that heareth the word, and understandeth it, which also beareth fruit, and bringeth forth some an hundred-fold, some sixty, some thirty.

24 ¶ Another parable put he forth unto them, saying, The kingdom of heaven is likened unto a man which sowed good seed in his field:

25 But while men slept, his enemy came and sowed tares among the wheat, and went his way.

26 But when the blade was sprung up, and brought forth fruit, then appeared the tares also.

27 So the servants of the householder came and said unto him, Sir, didst not thou sow good seed in thy field? from whence then hath it tares?

28 He said unto them, An enemy hath done this. The servants said unto him, Wilt thou then that we go and gather them up?

29 But he said, Nay; lest while ye gather up the tares, ye root up also the wheat with them.

30 Let both grow together until the harvest: and in the time of harvest I will say to the reapers, Gather ye together first the tares, and bind them in bundles to burn them: but gather the wheat into my barn.

31 ¶ Another parable put he forth unto them, saying, The kingdom of heaven is like to a grain of mustard-seed, which a man took and sowed in his field:

32 Which indeed is the least of all seed: but when it is grown, it is the greatest among herbs, and becometh a tree: so that the birds of the air come and lodge in the branches thereof.

33 ¶ Another parable spake he unto them, The kingdom of heaven is like unto leaven, which a woman took and hid in three measures of meal, till the whole was leavened.

34 All these things spake Jesus unto the multitude in parables, and without a parable spake he not unto them:

35 That it might be fulfilled which was spoken by the prophet, saying, I will open my mouth in parables, I will utter things which have been kept secret from the foundation of the world.

36 Then Jesus sent the multitude away, and went into the house: and his disciples came unto him, saying, Declare unto us the parable of the tares of the field.

37 He answered and said unto them, He that soweth the good seed, is the Son of man:

38 The field is the world: the good seed are the children of the kingdom; but the tares are the children of the wicked one;

39 The enemy that sowed them is the devil: the harvest is the end of the world: and the reapers are the angels.

40 As therefore the tares are gathered, and burnt in the fire; so shall it be in the end of this world.

41 The Son of man shall send forth his angels, and they shall gather out of his kingdom all things that offend, and them which do iniquity;

42 And shall cast them into a furnace of fire: there shall be wailing and gnashing of teeth.

43 Then shall the righteous shine forth as the sun, in the kingdom of their Father. Who hath ears to hear, let him hear.

44 ¶ Again, the kingdom of heaven is like unto treasure hid in a field; the which when a man hath found, he hideth, and for joy thereof, goeth and selleth all that he hath, and buyeth that field.

45 ¶ Again, the kingdom of heaven is like unto a merchant-man, seeking goodly pearls:

46 Who when he had found one pearl of great price, he went, and sold all that he had, and bought it.

47 ¶ Again, the kingdom of heaven is like unto a net that was cast into the sea, and gathered of every kind:

48 Which, when it was full, they drew to shore, and sat down, and gathered the good into vessels, but cast the bad away.

49 So shall it be at the end of the world: the angels shall come forth, and sever the wicked from among the just,

50 And shall cast them into the furnace of fire: there shall be wailing and gnashing of teeth.

51 Jesus saith unto them, Have ye understood all these things? They say unto him, Yea, Lord.

52 Then said he unto them, Therefore every scribe which is instructed unto the kingdom of heaven, is like unto a man that is an householder, which bringeth forth out of his treasure things new and old.

53 ¶ And it came to pass, that when Jesus had finished these parables, he departed thence.

54 And when he was come into his own country, he taught them in their synagogue, insomuch that they were astonished, and said, Whence hath this man this wisdom, and these mighty works?

55 Is not this the carpenter's son? is not his mother called Mary? and his brethren, James, and Joses, and Simon, and Judas?

56 And his sisters, are they not all with us? whence then hath this man all these things?

57 And they were offended in him. But Jesus said unto them, A prophet is not without honour, save in his own country, and in his own house.

58 And he did not many mighty works there, because of their unbelief.

Digitized by Google

CHAP. XIV.

Herod's opinion of Christ.

AT that time Herod the tetrarch heard of the fame of Jesus,
2 And said unto his servants, This is John the Baptist, he is risen from the dead, and therefore mighty works do shew forth themselves in him.
3 ¶ For Herod had laid hold on John, and bound him, and put *him* in prison for Herodias' sake, his brother Philip's wife.
4 For John said unto him, It is not lawful for thee to have her.
5 And when he would have put him to death, he feared the multitude, because they counted him as a prophet.
6 But when Herod's birthday was kept, the daughter of Herodias danced before them, and pleased Herod.
7 Whereupon he promised with an oath, to give her whatsoever she would ask.
8 And she, being before instructed of her mother, said, Give me here John Baptist's head in a charger.
9 And the king was sorry: nevertheless for the oath's sake, and them which sat with him at meat, he commanded *it* to be given *her*.
10 And he sent and beheaded John in the prison.
11 And his head was brought in a charger, and given to the damsel: and she brought *it* to her mother.
12 And his disciples came, and took up the body, and buried it, and went and told Jesus.
13 ¶ When Jesus heard *of it*, he departed thence by ship into a desert place, apart: and when the people had heard *thereof*, they followed him on foot out of the cities.
14 And Jesus went forth, and saw a great multitude, and was moved with compassion toward them, and he healed their sick.
15 ¶ And when it was evening, his disciples came to him, saying, This is a desert place, and the time is now past; send the multitude away, that they may go into the villages, and buy themselves victuals.
16 But Jesus said unto them, They need not depart, give ye them to eat.
17 And they say unto him, We have here but five loaves, and two fishes.
18 He said, Bring them hither to me.
19 And he commanded the multitude to sit down on the grass, and took the five loaves, and the two fishes, and looking up to heaven, he blessed, and brake, and gave the loaves to *his* disciples, and the disciples to the multitude.
20 And they did all eat, and were filled: and they took up of the fragments that remained, twelve baskets full.
21 And they that had eaten were about five thousand men, besides women and children.
22 ¶ And straightway Jesus constrained his disciples to get into a ship, and to go before him unto the other side, while he sent the multitudes away.
23 And when he had sent the multitudes away, he went up into a mountain apart to pray: and when the evening was come, he was there alone.
24 But the ship was now in the midst of the sea, tossed with waves: for the wind was contrary.
25 And in the fourth watch of the night, Jesus went unto them walking on the sea.
26 And when the disciples saw him walking on the sea, they were troubled, saying, It *is* a spirit; and they cried out for fear.
27 But straightway Jesus spake unto them, saying, Be of good cheer, it is I, be not afraid.
28 And Peter answered him, and said, Lord, if it be thou, bid me come unto thee on the water.
29 And he said, Come. And when Peter was come down out of the ship, he walked on the water, to go to Jesus.
30 But when he saw the wind boisterous, he was afraid: and beginning to sink, he cried, saying, Lord, save me.
31 And immediately Jesus stretched forth *his* hand, and caught him, and said unto him, O thou of little faith, wherefore didst thou doubt?
32 And when they were come into the ship, the wind ceased.
33 Then they that were in the ship came and worshipped him, saying, Of a truth thou art the Son of God.
34 ¶ And when they were gone over, they came into the land of Gennesaret.
35 And when the men of that place had knowledge of him, they sent out into all that country round about, and brought unto him all that were diseased,
36 And besought him, that they might only touch the hem of his garment: and as many as touched were made perfectly whole.

CHAP. XV.

God's commandments.

THEN came to Jesus scribes and Pharisees, which were of Jerusalem, saying,
2 Why do thy disciples transgress the tradition of the elders? for they wash not their hands when they eat bread.
3 But he answered and said unto them, Why do you also transgress the commandment of God by your tradition?
4 For God commanded, saying, Honour thy father and mother: and, He that curseth father and mother, let him die the death.
5 But ye say, Whosoever shall say to *his* father or *his* mother, *It is* a gift by whatsoever thou mightest be profited by me,
6 And honour not his father or his mother, *he shall be free*. Thus have ye made the commandment of God of none effect by your tradition.
7 Ye hypocrites, well did Esaias prophesy of you, saying,

8 This people draweth nigh unto me with their mouth, and honoureth me with *their* lips: but their heart is far from me.

9 But in vain they do worship me, teaching *for doctrines* the commandments of men.

10 ¶ And he called the multitude, and said unto them, Hear, and understand.

11 Not that which goeth into the mouth defileth a man: but that which cometh out of the mouth, this defileth a man.

12 Then came his disciples, and said unto him, Knowest thou that the Pharisees were offended after they heard this saying?

13 But he answered and said, Every plant which my heavenly Father hath not planted, shall be rooted up.

14 Let them alone: they be blind leaders of the blind. And if the blind lead the blind, both shall fall into the ditch.

15 Then answered Peter and said unto him, Declare unto us this parable.

16 And Jesus said, Are ye also yet without understanding?

17 Do not ye yet understand, that whatsoever entereth in at the mouth, goeth into the belly, and is cast out into the draught?

18 But those things which proceed out of the mouth, come forth from the heart, and they defile the man.

19 For out of the heart proceed evil thoughts, murders, adulteries, fornications, thefts, false witness, blasphemies:

20 These are the things which defile a man: but to eat with unwashen hands defileth not a man.

21 ¶ Then Jesus went thence, and departed into the coasts of Tyre and Sidon.

22 And behold, a woman of Canaan came out of the same coasts, and cried unto him, saying, Have mercy on me, O Lord, *thou* son of David; my daughter is grievously vexed with a devil.

23 But he answered her not a word. And his disciples came and besought him, saying, Send her away, for she crieth after us.

24 But he answered and said, I am not sent, but unto the lost sheep of the house of Israel.

25 Then came she and worshipped him, saying, Lord, help me.

26 But he answered, and said, It is not meet to take the children's bread, and to cast *it* to dogs.

27 And she said, Truth, Lord: yet the dogs eat of the crumbs which fall from their master's table.

28 Then Jesus answered and said unto her, O woman, great *is* thy faith: be it unto thee even as thou wilt. And her daughter was made whole from that very hour.

29 And Jesus departed from thence, and came nigh unto the sea of Galilee; and went up into a mountain, and sat down there.

30 And great multitudes came unto him, having with them those that were lame, blind, dumb, maimed, and many others, and cast them down at Jesus' feet, and he healed them:

31 Insomuch that the multitude wondered when they saw the dumb to speak, the maimed to be whole, the lame to walk, and the blind to see: and they glorified the God of Israel.

32 ¶ Then Jesus called his disciples *unto him*, and said, I have compassion on the multitude, because they continue with me now three days, and have nothing to eat: and I will not send them away fasting, lest they faint in the way.

33 And his disciples say unto him, Whence should we have so much bread in the wilderness, as to fill so great a multitude?

34 And Jesus saith unto them, How many loaves have ye? and they said, Seven, and a few little fishes.

35 And he commanded the multitude to sit down on the ground.

36 And he took the seven loaves, and the fishes, and gave thanks, and brake *them*, and gave to his disciples, and the disciples to the multitude.

37 And they did all eat, and were filled: and they took up of the broken meat that was left, seven baskets full.

38 And they that did eat, were four thousand men, besides women and children.

39 And he sent away the multitude, and took ship, and came into the coasts of Magdala.

CHAP. XVI.

The sign of Jonas.

THE Pharisees also with the Sadducees, came, and tempting desired him that he would shew them a sign from heaven.

2 He answered and said unto them, When it is evening, ye say, *It will be* fair weather: for the sky is red.

3 And in the morning, *It will be* foul weather to day: for the sky is red and lowring. O *ye* hypocrites, ye can discern the face of the sky, but can ye not *discern* the signs of the times?

4 A wicked and adulterous generation seeketh after a sign, and there shall no sign be given unto it, but the sign of the prophet Jonas. And he left them, and departed.

5 And when his disciples were come to the other side, they had forgotten to take bread.

6 ¶ Then Jesus said unto them, Take heed and beware of the leaven of the Pharisees, and of the Sadducees.

7 And they reasoned among themselves, saying, *It is* because we have taken no bread.

8 *Which* when Jesus perceived, he said unto them, O ye of little faith, why reason ye among yourselves, because ye have brought no bread?

9 Do ye not yet understand, neither remember the five loaves of the

Digitized by Google

ive thousand, and how many baskets ye took up?

10 Neither the seven loaves of the four thousand, and how many baskets ye took up?

11 How is it that ye do not understand, that I spake *it* not to you concerning bread, that ye should beware of the leaven of the Pharisees, and of the Sadducees?

12 Then understood they how that he bade *them* not beware of the leaven of bread, but of the doctrine of the Pharisees, and of the Sadducees.

13 ¶ When Jesus came into the coasts of Cesarea Philippi, he asked his disciples, saying, Whom do men say, that I, the Son of man, am?

14 And they said, Some *say that thou art* John the Baptist, some Elias, and others Jeremias, or one of the prophets.

15 He saith unto them, But whom say ye that I am?

16 And Simon Peter answered and said, Thou art the Christ the Son of the living God.

17 And Jesus answered and said unto him, Blessed art thou Simon Barjona: for flesh and blood hath not revealed *it* unto thee, but my Father which is in heaven.

18 And I say also unto thee, that thou art Peter, and upon this rock I will build my church: and the gates of hell shall not prevail against it.

19 And I will give unto thee the keys of the kingdom of heaven: and whatsoever thou shalt bind on earth, shall be bound in heaven: and whatsoever thou shalt loose on earth, shall be loosed in heaven.

20 Then charged he his disciples that they should tell no man that he was Jesus the Christ.

21 ¶ From that time forth began Jesus to shew unto his disciples, how that he must go unto Jerusalem, and suffer many things of the elders, and chief priests, and scribes, and be killed, and be raised again the third day.

22 Then Peter took him, and began to rebuke him, saying, Be it far from thee, Lord: this shall not be unto thee.

23 But he turned, and said unto Peter, Get thee behind me, Satan, thou art an offence unto me: for thou savourest not the things that be of God, but those that be of men.

24 ¶ Then said Jesus unto his disciples, If any man will come after me, let him deny himself, and take up his cross, and follow me.

25 For whosoever will save his life, shall lose it: and whosoever will lose his life for my sake, shall find it.

26 For what is a man profited, if he shall gain the whole world and lose his own soul? or what shall a man give in exchange for his soul?

27 For the Son of man shall come in the glory of his Father, with his angels; and then he shall reward every man according to his works.

28 Verily I say unto you, There be some standing here, which shall not taste of death, till they see the Son of man coming in his kingdom.

CHAP. XVII.

The transfiguration of Christ.

AND after six days, Jesus taketh Peter, James, and John his brother, and bringeth them up into an high mountain apart,

2 And was transfigured before them, and his face did shine as the sun, and his raiment was white as the light.

3 And behold, there appeared unto them Moses and Elias talking with him.

4 Then answered Peter, and said unto Jesus, Lord, it is good for us to be here: if thou wilt, let us make here three tabernacles; one for thee, and one for Moses, and one for Elias.

5 While he yet spake, behold, a bright cloud overshadowed them: and behold, a voice out of the cloud, which said, This is my beloved Son, in whom I am well pleased; hear ye him.

6 And when the disciples heard *it*, they fell on their face, and were sore afraid.

7 And Jesus came and touched them, and said, Arise, and be not afraid.

8 And when they had lift up their eyes, they saw no man, save Jesus only.

9 And as they came down from the mountain, Jesus charged them, saying, Tell the vision to no man, until the Son of man be risen again from the dead.

10 And his disciples asked him, saying, Why then say the scribes that Elias must first come?

11 And Jesus answered and said unto them, Elias truly shall first come, and restore all things:

12 But I say unto you, that Elias is come already, and they knew him not, but have done unto him whatsoever they listed: likewise shall also the Son of man suffer of them.

13 Then the disciples understood that he spake unto them of John the Baptist.

14 ¶ And when they were come to the multitude, there came to him a *certain* man, kneeling down to him, and saying,

15 Lord, have mercy on my son, for he is lunatick, and sore vexed: for oft-times he falleth into the fire, and oft into the water.

16 And I brought him to thy disciples, and they could not cure him.

17 Then Jesus answered and said, O faithless and perverse generation, how long shall I be with you? how long shall I suffer you? bring him hither to me.

18 And Jesus rebuked the devil, and he departed out of him: and the child was cured from that very hour.

19 Then came the disciples to Jesus apart, and said, Why could not we cast him out?

20 And Jesus said unto them, Be

cause of your unbelief: for verily I say unto you, If ye have faith as a grain of mustard-seed, ye shall say unto this mountain, Remove hence to yonder place, and it shall remove; and nothing shall be impossible unto you.

21 Howbeit this kind goeth not out, but by prayer and fasting.

22 ¶ And while they abode in Galilee, Jesus said unto them, The Son of man shall be betrayed into the hands of men:

23 And they shall kill him, and the third day he shall be raised again: and they were exceeding sorry.

24 ¶ And when they were come to Capernaum, they that received tribute-*money*, came to Peter, and said, Doth not your master pay tribute?

25 He saith, Yes. And when he was come into the house, Jesus prevented him, saying, What thinkest thou, Simon? of whom do the kings of the earth take custom or tribute? of their own children, or of strangers?

26 Peter saith unto him, Of strangers. Jesus saith unto him, Then are the children free.

27 Notwithstanding, lest we should offend them, go thou to the sea, and cast an hook, and take up the fish that first cometh up: and when thou hast opened his mouth, thou shalt find a piece of money: that take, and give unto them for me and thee.

CHAP. XVIII.

Christ teacheth to be humble.

AT the same time came the disciples unto Jesus, saying, Who is the greatest in the kingdom of heaven?

2 And Jesus called a little child unto him, and set him in the midst of them,

3 And said, Verily I say unto you, Except ye be converted, and become as little children, ye shall not enter into the kingdom of heaven.

4 Whosoever therefore shall humble himself as this little child, the same is greatest in the kingdom of heaven.

5 And whoso shall receive one such little child in my name, receiveth me.

6 But whoso shall offend one of these little ones which believe in me, it were better for him that a millstone were hanged about his neck, and *that* he were drowned in the depth of the sea.

7 ¶ Wo unto the world because of offences: for it must needs be that offences come: but wo to that man by whom the offence cometh.

8 Wherefore if thy hand or thy foot offend thee, cut them off, and cast *them* from thee: it is better for thee to enter into life halt or maimed, rather than having two hands, or two feet, to be cast into everlasting fire.

9 And if thine eye offend thee, pluck it out, and cast *it* from thee: it is better for thee to enter into life with one eye, rather than having two eyes to be cast into hell-fire.

10 Take heed that ye despise not one of these little ones; for I say unto you, that in heaven their angels do always behold the face of my Father which is in heaven.

11 For the Son of man is come to save, that which was lost.

12 How think ye? if a man have an hundred sheep, and one of them be gone astray, doth he not leave the ninety and nine, and goeth into the mountains, and seeketh that which is gone astray?

13 And if so be that he find it, verily I say unto you, he rejoiceth more of that *sheep*, than of the ninety and nine which went not astray.

14 Even so it is not the will of your Father which is in heaven, that one of these little ones should perish.

15 ¶ Moreover, if thy brother shall trespass against thee, go and tell him his fault between thee and him alone: if he shall hear thee, thou hast gained thy brother.

16 But if he will not hear *thee*, *then* take with thee one or two more, that in the mouth of two or three witnesses every word may be established.

17 And if he shall neglect to hear them; tell it unto the church, but if he neglect to hear the church, let him be unto thee as an heathen man and a publican.

18 Verily I say unto you, Whatsoever ye shall bind on earth, shall be bound in heaven: and whatsoever ye shall loose on earth, shall be loosed in heaven.

19 Again I say unto you, that if two of you shall agree on earth, as touching any thing that they shall ask, it shall be done for them of my Father which is in heaven.

20 For where two or three are gathered together in my name, there am I in the midst of them.

21 ¶ Then came Peter to him, and said, Lord, how oft shall my brother sin against me, and I forgive him? till seven times?

22 Jesus saith unto him, I say not unto thee, Until seven times: but, until seventy times seven.

23 ¶ Therefore is the kingdom of heaven likened unto a certain king which would take account of his servants.

24 And when he had begun to reckon, one was brought unto him which owed him ten thousand talents.

25 But forasmuch as he had not to pay, his lord commanded him to be sold, and his wife and children, and all that he had, and payment to be made.

26 The servant therefore fell down, and worshipped him, saying, Lord, have patience with me, and I will pay thee all.

27 Then the lord of that servant was moved with compassion, and loosed him, and forgave him the debt.

28 But the same servant went out, and found one of his fellow-servants,

which owed him an hundred pence: and he laid hands on him, and took *him* by the throat, saying, Pay me that thou owest.

29 And his fellow-servant fell down at his feet, and besought him, saying, Have patience with me, and I will pay thee all.

30 And he would not: but went and cast him into prison, till he should pay the debt.

31 So when his fellow-servants saw what was done, they were very sorry, and came and told unto their lord all that was done.

32 Then his lord, after that he had called him, said unto him, O thou wicked servant, I forgave thee all that debt, because thou desiredst me:

33 Shouldest not thou also have had compassion on thy fellow-servant, even as I had pity on thee?

34 And his lord was wroth, and delivered him to the tormentors, till he should pay all that was due unto him.

35 So likewise shall my heavenly Father do also unto you, if ye from your hearts forgive not every one his brother their trespasses.

CHAP. XIX.

Christ healeth the sick.

AND it came to pass, *that* when Jesus had finished these sayings, he departed from Galilee, and came into the coasts of Judea, beyond Jordan:

2 And great multitudes followed him, and he healed them there.

3 ¶ The Pharisees also came unto him, tempting him, and saying unto him, Is it lawful for a man to put away his wife for every cause?

4 And he answered and said unto them, Have ye not read, that he which made *them* at the beginning, made them male and female,

5 And said, For this cause shall a man leave father and mother, and shall cleave to his wife: and they twain shall be one flesh?

6 Wherefore they are no more twain, but one flesh. What therefore God hath joined together, let not man put asunder.

7 They say unto him, Why did Moses then command to give a writing of divorcement, and to put her away?

8 He saith unto them, Moses, because of the hardness of your hearts, suffered you to put away your wives: but from the beginning it was not so.

9 And I say unto you, Whosoever shall put away his wife, except *it be* for fornication, and shall marry another, committeth adultery: and whoso marrieth her which is put away, doth commit adultery.

10 ¶ His disciples say unto him, If the case of the man be so with *his* wife, it is not good to marry.

11 But he said unto them, All *men* cannot receive this saying, save *they* to whom it is given.

12 For there are some eunuchs, which were so born from *their* mother's womb: and there are some eunuchs, which were made eunuchs of men: and there be eunuchs, which have made themselves eunuchs for the kingdom of heaven's sake. He that is able to receive *it*, let him receive *it*.

13 ¶ Then were there brought unto him little children, that he should put *his* hands on them, and pray: and the disciples rebuked them.

14 But Jesus said, Suffer little children, and forbid them not to come unto me: for of such is the kingdom of heaven.

15 And he laid *his* hands on them, and departed thence.

16 ¶ And behold, one came and said unto him, Good Master, what good thing shall I do, that I may have eternal life?

17 And he said unto him, Why callest thou me good? *there is* none good but one, *that is* God: but if thou wilt enter into life, keep the commandments.

18 He saith unto him, Which? Jesus said, Thou shalt do no murder, Thou shalt not commit adultery, Thou shalt not steal, Thou shalt not bear false witness,

19 Honour thy father and *thy* mother: and, Thou shalt love thy neighbour as thyself.

20 The young man saith unto him, All these things have I kept from my youth up: what lack I yet?

21 Jesus said unto him, If thou wilt be perfect, go *and* sell that thou hast, and give to the poor, and thou shalt have treasure in heaven: and come *and* follow me.

22 But when the young man heard that saying, he went away sorrowful: for he had great possessions.

23 ¶ Then said Jesus unto his disciples, Verily I say unto you, that a rich man shall hardly enter into the kingdom of heaven.

24 And again I say unto you, It is easier for a camel to go through the eye of a needle, than for a rich man to enter into the kingdom of God.

25 When his disciples heard *it*, they were exceedingly amazed, saying, Who then can be saved?

26 But Jesus beheld them, and said unto them, With men this is impossible, but with God all things are possible.

27 ¶ Then answered Peter, and said unto him, Behold, we have forsaken all, and followed thee; what shall we have therefore?

28 And Jesus said unto them, Verily I say unto you, that ye which have followed me in the regeneration, when the Son of man shall sit in the throne of his glory, ye also shall sit upon twelve thrones, judging the twelve tribes of Israel.

29 And every one that hath forsaken houses, or brethren, or sisters, or

Digitized by Google

cause of your unbelief: for verily I say unto you, If ye have faith as a grain of mustard-seed, ye shall say unto this mountain, Remove hence to yonder place, and it shall remove; and nothing shall be impossible unto you.

21 Howbeit this kind goeth not out, but by prayer and fasting.

22 ¶ And while they abode in Galilee, Jesus said unto them, The Son of man shall be betrayed into the hands of men:

23 And they shall kill him, and the third day he shall be raised again: and they were exceeding sorry.

24 ¶ And when they were come to Capernaum, they that received tribute-*money*, came to Peter, and said, Doth not your master pay tribute?

25 He saith, Yes. And when he was come into the house, Jesus prevented him, saying, What thinkest thou, Simon? of whom do the kings of the earth take custom or tribute? of their own children, or of strangers?

26 Peter saith unto him, Of strangers. Jesus saith unto him, Then are the children free.

27 Notwithstanding, lest we should offend them, go thou to the sea, and cast an hook, and take up the fish that first cometh up: and when thou hast opened his mouth, thou shalt find a piece of money: that take, and give unto them for me and thee.

CHAP. XVIII.

Christ teacheth to be humble.

AT the same time came the disciples unto Jesus, saying, Who is the greatest in the kingdom of heaven?

2 And Jesus called a little child unto him, and set him in the midst of them,

3 And said, Verily I say unto you, Except ye be converted, and become as little children, ye shall not enter into the kingdom of heaven.

4 Whosoever therefore shall humble himself as this little child, the same is greatest in the kingdom of heaven.

5 And whoso shall receive one such little child in my name, receiveth me.

6 But whoso shall offend one of these little ones which believe in me, it were better for him that a millstone were hanged about his neck, and *that* he were drowned in the depth of the sea.

7 ¶ Wo unto the world because of offences: for it must needs be that offences come: but wo to that man by whom the offence cometh.

8 Wherefore if thy hand or thy foot offend thee, cut them off, and cast *them* from thee: it is better for thee to enter into life halt or maimed, rather than having two hands, or two feet, to be cast into everlasting fire.

9 And if thine eye offend thee, pluck it out, and cast *it* from thee: it is better for thee to enter into life with one eye, rather than having two eyes to be cast into hell-fire.

10 Take heed that ye despise not one of these little ones; for I say unto you, that in heaven their angels do always behold the face of my Father which is in heaven.

11 For the Son of man is come to save, that which was lost.

12 How think ye? if a man have an hundred sheep, and one of them be gone astray, doth he not leave the ninety and nine, and goeth into the mountains, and seeketh that which is gone astray?

13 And if so be that he find it, verily I say unto you, he rejoiceth more of that *sheep*, than of the ninety and nine which went not astray.

14 Even so it is not the will of your Father which is in heaven, that one of these little ones should perish.

15 ¶ Moreover, if thy brother shall trespass against thee, go and tell him his fault between thee and him alone: if he shall hear thee, thou hast gained thy brother.

16 But if he will not hear *thee*, *then* take with thee one or two more, that in the mouth of two or three witnesses every word may be established.

17 And if he shall neglect to hear them; tell it unto the church, but if he neglect to hear the church, let him be unto thee as an heathen man and a publican.

18 Verily I say unto you, Whatsoever ye shall bind on earth, shall be bound in heaven: and whatsoever ye shall loose on earth, shall be loosed in heaven.

19 Again I say unto you, that if two of you shall agree on earth, as touching any thing that they shall ask, it shall be done for them of my Father which is in heaven.

20 For where two or three are gathered together in my name, there am I in the midst of them.

21 ¶ Then came Peter to him, and said, Lord, how oft shall my brother sin against me, and I forgive him? till seven times?

22 Jesus saith unto him, I say not unto thee, Until seven times: but, until seventy times seven.

23 ¶ Therefore is the kingdom of heaven likened unto a certain king which would take account of his servants.

24 And when he had begun to reckon, one was brought unto him which owed him ten thousand talents.

25 But forasmuch as he had not to pay, his lord commanded him to be sold, and his wife and children, and all that he had, and payment to be made.

26 The servant therefore fell down, and worshipped him, saying, Lord, have patience with me, and I will pay thee all.

27 Then the lord of that servant was moved with compassion, and loosed him, and forgave him the debt.

28 But the same servant went out, and found one of his fellow-servants,

which owed him an hundred pence: and he laid hands on him, and took *him* by the throat, saying, Pay me that thou owest.

29 And his fellow-servant fell down at his feet, and besought him, saying, Have patience with me, and I will pay thee all.

30 And he would not: but went and cast him into prison, till he should pay the debt.

31 So when his fellow-servants saw what was done, they were very sorry, and came and told unto their lord all that was done.

32 Then his lord, after that he had called him, said unto him, O thou wicked servant, I forgave thee all that debt, because thou desiredst me:

33 Shouldest not thou also have had compassion on thy fellow-servant, even as I had pity on thee?

34 And his lord was wroth, and delivered him to the tormentors, till he should pay all that was due unto him.

35 So likewise shall my heavenly Father do also unto you, if ye from your hearts forgive not every one his brother their trespasses.

CHAP. XIX.

Christ healeth the sick.

AND it came to pass, *that* when Jesus had finished these sayings, he departed from Galilee, and came into the coasts of Judea, beyond Jordan:

2 And great multitudes followed him, and he healed them there.

3 ¶ The Pharisees also came unto him, tempting him, and saying unto him, Is it lawful for a man to put away his wife for every cause?

4 And he answered and said unto them, Have ye not read, that he which made *them* at the beginning, made them male and female,

5 And said, For this cause shall a man leave father and mother, and shall cleave to his wife: and they twain shall be one flesh?

6 Wherefore they are no more twain, but one flesh. What therefore God hath joined together, let not man put asunder.

7 They say unto him, Why did Moses then command to give a writing of divorcement, and to put her away?

8 He saith unto them, Moses, because of the hardness of your hearts, suffered you to put away your wives: but from the beginning it was not so.

9 And I say unto you, Whosoever shall put away his wife, except *it be* for fornication, and shall marry another, committeth adultery: and whoso marrieth her which is put away, doth commit adultery.

10 ¶ His disciples say unto him, If the case of the man be so with *his* wife, it is not good to marry.

11 But he said unto them, All *men* cannot receive this saying, save *they* to whom it is given.

12 For there are some eunuchs, which were so born from *their* mother's womb: and there are some eunuchs, which were made eunuchs of men: and there be eunuchs, which have made themselves eunuchs for the kingdom of heaven's sake. He that is able to receive *it*, let him receive *it*.

13 ¶ Then were there brought unto him little children, that he should put *his* hands on them, and pray: and the disciples rebuked them.

14 But Jesus said, Suffer little children, and forbid them not to come unto me: for of such is the kingdom of heaven.

15 And he laid *his* hands on them, and departed thence.

16 ¶ And behold, one came and said unto him, Good Master, what good thing shall I do, that I may have eternal life?

17 And he said unto him, Why callest thou me good? *there is* none good but one, *that is* God: but if thou wilt enter into life, keep the commandments.

18 He saith unto him, Which? Jesus said, Thou shalt do no murder, Thou shalt not commit adultery, Thou shalt not steal, Thou shalt not bear false witness,

19 Honour thy father and *thy* mother: and, Thou shalt love thy neighbour as thyself.

20 The young man saith unto him, All these things have I kept from my youth up: what lack I yet?

21 Jesus said unto him, If thou wilt be perfect, go *and* sell that thou hast, and give to the poor, and thou shalt have treasure in heaven: and come *and* follow me.

22 But when the young man heard that saying, he went away sorrowful: for he had great possessions.

23 ¶ Then said Jesus unto his disciples, Verily I say unto you, that a rich man shall hardly enter into the kingdom of heaven.

24 And again I say unto you, It is easier for a camel to go through the eye of a needle, than for a rich man to enter into the kingdom of God.

25 When his disciples heard *it*, they were exceedingly amazed, saying, Who then can be saved?

26 But Jesus beheld them, and said unto them, With men this is impossible, but with God all things are possible.

27 ¶ Then answered Peter, and said unto him, Behold, we have forsaken all, and followed thee; what shall we have therefore?

28 And Jesus said unto them, Verily I say unto you, that ye which have followed me in the regeneration, when the Son of man shall sit in the throne of his glory, ye also shall sit upon twelve thrones, judging the twelve tribes of Israel.

29 And every one that hath forsaken houses, or brethren, or sisters, o.

Digitized by Google

father, or mother, or wife, or children, or lands for my name's sake, shall receive an hundred-fold, and shall inherit everlasting life.

30 But many *that are* first, shall be last; and the last *shall be* first.

CHAP. XX.

The labourers in the vineyard.

FOR the kingdom of heaven is like unto a man that is an householder, which went out early in the morning to hire labourers into his vineyard.

2 And when he had agreed with the labourers for a peny a day, he sent them into his vineyard.

3 And he went out about the third hour, and saw others standing idle in the market-place,

4 And said unto them, Go ye also into the vineyard, and whatsoever is right, I will give you. And they went their way.

5 Again he went out about the sixth and ninth hour, and did likewise.

6 And about the eleventh hour he went out, and found others standing idle, and saith unto them, Why stand ye here all the day idle?

7 They say unto him, Because no man hath hired us. He saith unto them, Go ye also into the vineyard, and whatsoever is right, *that* shall ye receive.

8 So when even was come, the lord of the vineyard saith unto his steward, Call the labourers, and give them *their* hire, beginning from the last unto the first.

9 And when they came that *were hired* about the eleventh hour, they received every man a peny.

10 But when the first came, they supposed that they should have received more, and they likewise received every man a peny.

11 And when they had received *it*, they murmured against the good-man of the house,

12 Saying, These last have wrought but one hour, and thou hast made them equal unto us, which have borne the burden and heat of the day.

13 But he answered one of them, and said, Friend, I do thee no wrong: didst not thou agree with me for a peny?

14 Take *that* thine *is*, and go thy way: I will give unto this last, even as unto thee.

15 Is it not lawful for me to do what I will with mine own? is thine eye evil because I am good?

16 So the last shall be first, and the first last: for many be called, but few chosen.

17 ¶ And Jesus going up to Jerusalem, took the twelve disciples apart in the way, and said unto them,

18 Behold, we go up to Jerusalem, and the Son of man shall be betrayed unto the chief priests, and unto the scribes, and they shall condemn him to death,

19 And shall deliver him to the Gentiles to mock, and to scourge, and to crucify *him*: and the third he shall rise again.

20 ¶ Then came to him the mother of Zebedee's children, with her sons, worshipping *him*, and desiring a certain thing of him.

21 And he said unto her, What wilt thou? She saith unto him, Grant that these my two sons may sit, the one on thy right hand, and the other on the left in thy kingdom.

22 But Jesus answered and said, Ye know not what ye ask. Are ye able to drink of the cup that I shall drink of, and to be baptized with the baptism that I am baptized with? They say unto him, We are able.

23 And he saith unto them, Ye shall drink indeed of my cup, and be baptized with the baptism that I am baptized with: but to sit on my right hand, and on my left, is not mine to give, but *it shall be given to them* for whom it is prepared of my Father.

24 And when the ten heard *it*, they were moved with indignation against the two brethren.

25 But Jesus called them unto him, and said, Ye know that the princes of the Gentiles exercise dominion over them, and they that are great exercise authority upon them.

26 But it shall not be so among you: but whosoever will be great among you, let him be your minister.

27 And whosoever will be chief among you, let him be your servant.

28 Even as the Son of man came not to be ministered unto, but to minister, and to give his life a ransom for many.

29 And as they departed from Jericho, a great multitude followed him.

30 ¶ And behold, two blind men sitting by the way side, when they heard that Jesus passed by, cried out, saying, Have mercy on us, O Lord, thou son of David.

31 And the multitude rebuked them, because they should hold their peace: but they cried the more, saying, Have mercy on us, O Lord, thou son of David.

32 And Jesus stood still, and called them, and said, What will ye that I shall do unto you?

33 They say unto him, Lord, that our eyes may be opened.

34 So Jesus had compassion on them, and touched their eyes: and immediately their eyes received sight, and they followed him.

CHAP. XXI.

Christ rideth into Jerusalem.

AND when they drew nigh unto Jerusalem, and were come to Bethphage, unto the mount of Olives, then sent Jesus two disciples,

2 Saying unto them, Go into the village over against you, and straightway ye shall find an ass tied, and a colt with her: loose *them*, and bring *them* unto me.

3 And if any man say ought unto

you, ye ſhall ſay, The Lord hath need of them; and ſtraightway he will ſend them.

4 All this was done, that it might be fulfilled which was ſpoken by the prophet, ſaying,

5 Tell ye the daughter of Sion, Behold, thy king cometh unto thee, meek, and ſitting upon an aſs, and a colt, the foal of an aſs.

6 And the diſciples went, and did as Jeſus commanded them,

7 And brought the aſs, and the colt, and put on them their clothes, and they ſet *him* thereon.

8 And a very great multitude ſpread their garments in the way; others cut down branches from the trees, and *ſtrawed* them in the way.

9 And the multitudes that went before, and that followed, cried, ſaying, Hoſanna to the ſon of David: bleſſed is he that cometh in the name of the Lord, Hoſanna in the higheſt.

10 And when he was come into Jeruſalem, all the city was moved, ſaying, Who is this?

11 And the multitude ſaid, This is Jeſus the prophet of Nazareth of Galilee.

12 ¶ And Jeſus went into the temple of God, and caſt out all them that ſold, and bought in the temple, and overthrew the tables of the money-changers, and the ſeats of them that ſold doves

13 And ſaid unto them, It is written, My houſe ſhall be called the houſe of prayer; but ye have made it a den of thieves.

14 And the blind and the lame came to him in the temple, and he healed them.

15 And when the chief prieſts and ſcribes ſaw the wonderful things that he did, and the children crying in the temple, and ſaying, Hoſanna to the ſon of David; they were ſore diſpleaſed,

16 And ſaid unto him, Heareſt thou what theſe ſay? And Jeſus ſaith unto them, Yea; have ye never read, Out of the mouth of babes and ſucklings thou haſt perfected praiſe?

17 ¶ And he left them, and went out of the city into Bethany, and he lodged there.

18 Now in the morning as he returned into the city, he hungred.

19 And when he ſaw a fig-tree in the way, he came to it, and found nothing thereon, but leaves only, and ſaid unto it, Let no fruit grow on thee henceforward for ever. And preſently the fig-tree withered away.

20 And when the diſciples ſaw *it*, they marvelled, ſaying, How ſoon is the fig tree withered away?

21 Jeſus anſwered and ſaid unto them, Verily I ſay unto you, If ye have faith, and doubt not, ye ſhall not only do this *which is done* to the fig-tree, but alſo, if ye ſhall ſay unto this mountain, Be thou removed, and be thou caſt into the ſea; it ſhall be done.

22 And all things whatſoever ye ſhall aſk in prayer, believing, ye ſhall receive.

23 ¶ And when he was come into the temple, the chief prieſts and the elders of the people came unto him as he was teaching, and ſaid, By what authority doeſt thou theſe things? and who gave thee this authority?

24 And Jeſus anſwered and ſaid unto them, I alſo will aſk you one thing, which if ye tell me, I, in likewiſe, will tell you by what authority I do theſe things.

25 The baptiſm of John, whence was it? from heaven, or of men? And they reaſoned with themſelves, ſaying, If we ſhall ſay, From heaven; he will ſay unto us, Why did ye not then believe him?

26 But if we ſhall ſay, Of men; we fear the people; for all hold John as a prophet.

27 And they anſwered Jeſus, and ſaid, We cannot tell. And he ſaid unto them, Neither tell I you by what authority I do theſe things.

28 ¶ But what think ye? A certain man had two ſons, and he came to the firſt, and ſaid, Son, go work to day in my vineyard.

29 He anſwered and ſaid, I will not: but afterward he repented, and went.

30 And he came to the ſecond, and ſaid likewiſe. And he anſwered and ſaid, I *go*, ſir; and went not.

31 Whether of them twain did the will of his father? They ſay unto him, The firſt. Jeſus ſaith unto them, Verily I ſay unto you, that the publicans and the harlots go into the kingdom of God before you.

32 For John came unto you in the way of righteouſneſs, and ye believed him not: but the publicans and the harlots believed him. And ye, when ye had ſeen *it*, repented not afterward, that ye might believe him

33 ¶ Hear another parable: There was a certain houſholder which planted a vineyard, and hedged it round about, and digged a wine-preſs in it and built a tower, and let it out to huſbandmen, and went into a far country.

34 And when the time of the fruit drew near, he ſent his ſervants to the huſbandmen that they might receive the fruits of it.

35 And the huſbandmen took his ſervants, and beat one, and killed another, and ſtoned another.

36 Again, he ſent other ſervants more than the firſt: and they did unto them likewiſe.

37 But laſt of all, he ſent unto them his ſon, ſaying, They will reverence my ſon.

38 But when the huſbandmen ſaw the ſon, they ſaid among themſelves

father, or mother, or wife, or children, or lands for my name's sake, shall receive an hundred-fold, and shall inherit everlasting life.

30 But many *that are* first, shall be last; and the last *shall be* first.

CHAP. XX.

The labourers in the vineyard.

FOR the kingdom of heaven is like unto a man that is an householder, which went out early in the morning to hire labourers into his vineyard.

2 And when he had agreed with the labourers for a peny a day, he sent them into his vineyard.

3 And he went out about the third hour, and saw others standing idle in the market-place,

4 And said unto them, Go ye also into the vineyard, and whatsoever is right, I will give you. And they went their way.

5 Again he went out about the sixth and ninth hour, and did likewise.

6 And about the eleventh hour he went out, and found others standing idle, and saith unto them, Why stand ye here all the day idle?

7 They say unto him, Because no man hath hired us. He saith unto them, Go ye also into the vineyard, and whatsoever is right, *that* shall ye receive.

8 So when even was come, the lord of the vineyard saith unto his steward, Call the labourers, and give them *their* hire, beginning from the last unto the first.

9 And when they came that *were hired* about the eleventh hour, they received every man a peny.

10 But when the first came, they supposed that they should have received more, and they likewise received every man a peny.

11 And when they had received *it*, they murmured against the good-man of the house,

12 Saying, These last have wrought but one hour, and thou hast made them equal unto us, which have borne the burden and heat of the day.

13 But he answered one of them, and said, Friend, I do thee no wrong: didst not thou agree with me for a peny?

14 Take *that* thine *is*, and go thy way: I will give unto this last, even as unto thee.

15 Is it not lawful for me to do what I will with mine own? Is thine eye evil because I am good?

16 So the last shall be first, and the first last: for many be called, but few chosen.

17 ¶ And Jesus going up to Jerusalem, took the twelve disciples apart in the way, and said unto them,

18 Behold, we go up to Jerusalem, and the Son of man shall be betrayed unto the chief priests, and unto the scribes, and they shall condemn him to death,

19 And shall deliver him to the Gentiles to mock, and to scourge, and to crucify *him*: and the third day he shall rise again.

20 ¶ Then came to him the mother of Zebedee's children, with her sons, worshipping *him*, and desiring a certain thing of him.

21 And he said unto her, What wilt thou? She saith unto him, Grant that these my two sons may sit, the one on thy right hand, and the other on the left, in thy kingdom.

22 But Jesus answered and said, Ye know not what ye ask. Are ye able to drink of the cup that I shall drink of, and to be baptized with the baptism that I am baptized with? They say unto him, We are able.

23 And he saith unto them, Ye shall drink indeed of my cup, and be baptized with the baptism that I am baptized with: but to sit on my right hand, and on my left, is not mine to give, but *it shall be given to them* for whom it is prepared of my Father.

24 And when the ten heard *it*, they were moved with indignation against the two brethren.

25 But Jesus called them unto him, and said, Ye know that the princes of the Gentiles exercise dominion over them, and they that are great, exercise authority upon them.

26 But it shall not be so among you: but whosoever will be great among you, let him be your minister.

27 And whosoever will be chief among you, let him be your servant.

28 Even as the Son of man came not to be ministered unto, but to minister, and to give his life a ransom for many.

29 And as they departed from Jericho, a great multitude followed him.

30 ¶ And behold, two blind men sitting by the way side, when they heard that Jesus passed by, cried out, saying, Have mercy on us, O Lord, thou son of David.

31 And the multitude rebuked them, because they should hold their peace: but they cried the more, saying, Have mercy on us, O Lord, thou son of David.

32 And Jesus stood still, and called them, and said, What will ye that I shall do unto you?

33 They say unto him, Lord, that our eyes may be opened.

34 So Jesus had compassion on them, and touched their eyes: and immediately their eyes received sight, and they followed him.

CHAP. XXI.

Christ rideth into Jerusalem.

AND when they drew nigh unto Jerusalem, and were come to Bethphage, unto the mount of Olives, then sent Jesus two disciples,

2 Saying unto them, Go into the village over against you, and straightway ye shall find an ass tied, and a colt with her: loose *them*, and bring *them* unto me.

3 And if any man say ought unto

thou, ye ſhall ſay, The Lord hath need of them; and ſtraightway he will ſend them.

4 All this was done, that it might be fulfilled which was ſpoken by the prophet, ſaying,

5 Tell ye the daughter of Sion, Behold, thy king cometh unto thee, meek, and ſitting upon an aſs, and a colt, the fole of an aſs.

6 And the diſciples went, and did as Jeſus commanded them,

7 And brought the aſs, and the colt, and put on them their clothes, and they ſet *him* thereon.

8 And a very great multitude ſpread their garments in the way; others cut down branches from the trees, and *ſtrawed* them in the way.

9 And the multitudes that went before, and that followed, cried, ſaying, Hoſanna to the ſon of David: bleſſed is he that cometh in the name of the Lord, Hoſanna in the higheſt.

10 And when he was come into Jeruſalem, all the city was moved, ſaying, Who is this?

11 And the multitude ſaid, This is Jeſus the prophet of Nazareth of Galilee.

12 ¶ And Jeſus went into the temple of God, and caſt out all them that ſold, and bought in the temple, and overthrew the tables of the money-changers, and the ſeats of them that ſold doves

13 And ſaid unto them, It is written, My houſe ſhall be called the houſe of prayer; but ye have made it a den of thieves.

14 And the blind and the lame came to him in the temple, and he healed them.

15 And when the chief prieſts and ſcribes ſaw the wonderful things that he did, and the children crying in the temple, and ſaying, Hoſanna to the ſon of David; they were ſore diſpleaſed,

16 And ſaid unto him, Heareſt thou what theſe ſay? And Jeſus ſaith unto them, Yea; have ye never read, Out of the mouth of babes and ſucklings thou haſt perfected praiſe?

17 ¶ And he left them, and went out of the city into Bethany, and he lodged there.

18 Now in the morning as he returned into the city, he hungred.

19 And when he ſaw a fig-tree in the way, he came to it, and found nothing thereon, but leaves only, and ſaid unto it, Let no fruit grow on thee henceforward for ever. And preſently the fig-tree withered away.

20 And when the diſciples ſaw *it*, they marvelled, ſaying, How ſoon is the fig tree withered away?

21 Jeſus anſwered and ſaid unto them, Verily I ſay unto you, If ye have faith, and doubt not, ye ſhall not only do this *which is done* to the fig-tree, but alſo, if ye ſhall ſay unto this mountain, Be thou removed, and be thou caſt into the ſea; it ſhall be done.

22 And all things whatſoever ye ſhall aſk in prayer, believing, ye ſhall receive.

23 ¶ And when he was come into the temple, the chief prieſts and the elders of the people came unto him as he was teaching, and ſaid, By what authority doeſt thou theſe things? and who gave thee this authority?

24 And Jeſus anſwered and ſaid unto them, I alſo will aſk you one thing, which if ye tell me, I, in likewiſe, will tell you by what authority I do theſe things.

25 The baptiſm of John, whence was it? from heaven, or of men? And they reaſoned with themſelves, ſaying, If we ſhall ſay, From heaven; he will ſay unto us, Why did ye not then believe him?

26 But if we ſhall ſay, Of men; we fear the people; for all hold John as a prophet.

27 And they anſwered Jeſus, and ſaid, We cannot tell. And he ſaid unto them, Neither tell I you by what authority I do theſe things.

28 ¶ But what think ye? A certain man had two ſons, and he came to the firſt, and ſaid, Son, go work to day in my vineyard.

29 He anſwered and ſaid, I will not: but afterward he repented, and went.

30 And he came to the ſecond, and ſaid likewiſe. And he anſwered and ſaid, I *go*, ſir; and went not.

31 Whether of them twain did the will of his father? They ſay unto him, The firſt. Jeſus ſaith unto them, Verily I ſay unto you, that the publicans and the harlots go into the kingdom of God before you.

32 For John came unto you in the way of righteouſneſs, and ye believed him not: but the publicans and the harlots believed him. And ye, when ye had ſeen *it*, repented not afterward, that ye might believe him

33 ¶ Hear another parable: There was a certain houſholder which planted a vineyard, and hedged it round about, and digged a wine-preſs in it and built a tower, and let it out to huſbandmen, and went into a far country.

34 And when the time of the fruit drew near, he ſent his ſervants to the huſbandmen that they might receive the fruits of it.

35 And the huſbandmen took his ſervants, and beat one, and killed another, and ſtoned another.

36 Again, he ſent other ſervants more than the firſt: and they did unto them likewiſe.

37 But laſt of all, he ſent unto them his ſon, ſaying, They will reverence my ſon.

38 But when the huſbandmen ſaw the ſon, they ſaid among themſelves,

Digitized by Google

This is the heir, come, let us kill him, and let us seize on his inheritance.

39 And they caught him, and cast him out of the vineyard, and slew *him*.

40 When the Lord therefore of the vineyard cometh, what will he do unto those husbandmen?

41 They say unto him, He will miserably destroy those wicked men, and will let out *his* vineyard unto other husbandmen, which shall render him the fruits in their seasons.

42 Jesus saith unto them, Did ye never read in the scriptures, The stone which the builders rejected, the same is become the head of the corner: this is the Lord's doing, and it is marvellous in our eyes?

43 Therefore say I unto you, The kingdom of God shall be taken from you, and given to a nation bringing forth the fruits thereof.

44 And whosoever shall fall on this stone, shall be broken: but on whomsoever it shall fall, it will grind him to powder.

45 And when the chief priests and Pharisees had heard his parables, they perceived that he spake of them.

46 But when they sought to lay hands on him, they feared the multitude, because they took him for a prophet.

CHAP. XXII.

The marriage of the king's son.

AND Jesus answered and spake unto them again by parables, and said,

2 The kingdom of heaven is like unto a certain king, which made a marriage for his son,

3 And sent forth his servants to call them that were bidden to the wedding: and they would not come.

4 Again he sent forth other servants, saying, Tell them which are bidden, Behold, I have prepared my dinner: my oxen and *my* fatlings *are* killed, and all things *are* ready: come unto the marriage.

5 But they made light of *it*, and went their ways, one to his farm, another to his merchandize;

6 And the remnant took his servants, and intreated *them* spitefully, and slew *them*.

7 But when the king heard *thereof*, he was wroth: and he sent forth his armies, and destroyed those murderers, and burned up their city.

8 Then saith he to his servants, The wedding is ready, but they which were bidden were not worthy.

9 Go ye therefore into the high-ways, and as many as ye shall find, bid to the marriage.

10 So those servants went out into the high-ways, and gathered together all, as many as they found, both bad and good: and the wedding was furnished with guests.

11 ¶ And when the king came in to see the guests, he saw there a man which had not on a wedding-garment:

12 And he saith unto him, Friend, how camest thou in hither, not having a wedding-garment? And he was speechless.

13 Then said the king to the servants, Bind him hand and foot, and take him away, and cast *him* into outer darkness: there shall be weeping and gnashing of teeth.

14 For many are called, but few *are* chosen.

15 ¶ Then went the Pharisees, and took counsel how they might entangle him in *his* talk.

16 And they sent out unto him their disciples, with the Herodians, saying, Master, we know that thou art true, and teachest the way of God in truth, neither carest thou for any *man*: for thou regardest not the person of men.

17 Tell us therefore, What thinkest thou? Is it lawful to give tribute unto Cesar, or not?

18 But Jesus perceived their wickedness, and said, Why tempt ye me, ye hypocrites?

19 Shew me the tribute-money. And they brought unto him a penny.

20 And he saith unto them, Whose *is* this image and superscription?

21 They say unto him, Cesar's. Then saith he unto them, Render therefore unto Cesar the things which are Cesar's: and unto God, the things that are God's.

22 When they had heard *these words*, they marvelled, and left him, and went their way.

23 ¶ The same day came to *him* the Sadducees, which say, that there is no resurrection, and asked *him*,

24 Saying, Master, Moses said, If a man die, having no children, his brother shall marry his wife, and raise up seed unto his brother.

25 Now there were with us seven brethren, and the first when he had married a wife, deceased, and having no issue, left his wife unto his brother.

26 Likewise the second also, and the third, unto the seventh.

27 And last of all the woman died also.

28 Therefore in the resurrection, whose wife shall she be of the seven? for they all had her.

29 Jesus answered and said unto them, Ye do err, not knowing the scriptures, nor the power of God.

30 For in the resurrection they neither marry nor are given in marriage; but are as the angels of God in heaven.

31 But as touching the resurrection of the dead, have ye not read that which was spoken unto you by God, saying,

32 I am the God of Abraham, and the God of Isaac, and the God of Jacob? God is not the God of the dead, but of the living.

33 And when the multitude heard

Digitized by Google

this, they were astonished at his doctrine.

34 ¶ But when the Pharisees had heard that he had put the Sadducees to silence, they were gathered together.

35 Then one of them *which was* a lawyer, asked *him* a question, tempting him, and saying,

36 Master, which *is* the great commandment in the law?

37 Jesus said unto him, Thou shalt love the Lord thy God with all thy heart, and with all thy soul, and with all thy mind.

38 This is the first and great commandment.

39 And the second *is* like unto it, Thou shalt love thy neighbour as thyself.

40 On these two commandments hang all the law and the prophets.

41 ¶ While the Pharisees were gathered together, Jesus asked them,

42 Saying, What think ye of Christ? whose son is he? They say unto him, *The son* of David.

43 He saith unto them, How then doth David in spirit call him Lord, saying,

44 The LORD said unto my Lord, Sit thou on my right hand, till I make thine enemies thy footstool?

45 If David then call him Lord, how is he his son?

46 And no man was able to answer him a word, neither durst any man (from that day forth) ask him any more questions.

CHAP. XXIII.

The Pharisees exposed, &c.

THEN spake Jesus to the multitude, and to his disciples,

2 Saying, The scribes and the Pharisees sit in Moses' seat.

3 All therefore whatsoever they bid you observe, *that* observe and do; but do not ye after their works: for they say, and do not.

4 For they bind heavy burdens, and grievous to be borne, and lay *them* on men's shoulders, but they *themselves* will not move them with one of their fingers.

5 But all their works they do, for to be seen of men: they make broad their phylacteries, and enlarge the borders of their garments,

6 And love the uppermost rooms at feasts, and the chief seats in the synagogues,

7 And greetings in the markets, and to be called of men, Rabbi, Rabbi.

8 But be not ye called Rabbi: for one is your Master, *even* Christ, and all ye are brethren.

9 And call no *man* your father upon the earth: for one is your Father which is in heaven.

10 Neither be ye called masters: for one is your Master, *even* Christ.

11 But he that is greatest among you, shall be your servant.

12 And whosoever shall exalt himself, shall be abased; and he that shall humble himself, shall be exalted.

13 ¶ But wo unto you scribes and Pharisees, hypocrites; for ye shut up the kingdom of heaven against men: for ye neither go in yourselves, neither suffer ye them that are entering, to go in.

14 Wo unto you scribes and Pharisees, hypocrites; for ye devour widows' houses, and for a pretence make long prayers; therefore ye shall receive the greater damnation.

15 Wo unto you scribes and Pharisees, hypocrites; for ye compass sea and land to make one proselyte, and when he is made, ye make him twofold more the child of hell than yourselves.

16 Wo unto you, *ye* blind guides, which say, Whosoever shall swear by the temple, it is nothing: but whosoever shall swear by the gold of the temple, he is a debtor.

17 Ye fools, and blind: for whether is greater, the gold, or the temple that sanctifieth the gold?

18 And whosoever shall swear by the altar, it is nothing: but whosoever sweareth by the gift that is upon it, he is guilty.

19 Ye fools, and blind: for whether *is* greater, the gift, or the altar that sanctifieth the gift?

20 Whoso therefore shall swear by the altar, sweareth by it, and by all things thereon.

21 And whoso shall swear by the temple, sweareth by it, and by him that dwelleth therein.

22 And he that shall swear by heaven, sweareth by the throne of God, and by him that sitteth thereon.

23 Wo unto you scribes and Pharisees, hypocrites; for ye pay tithe of mint, and anise, and cummin, and have omitted the weightier *matters* of the law, judgment, mercy, and faith: these ought ye to have done, and not to leave the other undone.

24 Ye blind guides, which strain at a gnat, and swallow a camel.

25 Wo unto you scribes and Pharisees, hypocrites; for ye make clean the outside of the cup, and of the platter, but within they are full of extortion and excess.

26 *Thou* blind Pharisee, cleanse first that *which is* within the cup and platter, that the outside of them may be clean also.

27 Wo unto you scribes and Pharisees, hypocrites: for ye are like unto whited sepulchres, which indeed appear beautiful outward, but are within full of dead *men's* bones, and of all uncleanness.

28 Even so ye also outwardly appear righteous unto men, but within ye are full of hypocrisy and iniquity.

29 Wo unto you scribes and Pharisees, hypocrites; because ye build the tombs of the prophets, and

niſh the ſepulchres of the righteous.
30 And ſay, If we had been in the days of our fathers, we would not have been partakers with them in the blood of the prophets.
31 Wherefore ye be witneſſes unto yourſelves, that ye are the children of them which killed the prophets.
32 Fill ye up then the meaſure of your fathers.
33 Ye ſerpents, ye generation of vipers, how can ye eſcape the damnation of hell?
34 ¶ Wherefore behold, I ſend unto you prophets, and wiſe men, and ſcribes; and *ſome* of them ye ſhall kill and crucify; and *ſome* of them ſhall ye ſcourge in your ſynagogues, and perſecute *them* from city to city:
35 That upon you may come all the righteous blood ſhed upon the earth, from the blood of righteous Abel, unto the blood of Zacharias, ſon of Barachias, whom ye ſlew between the temple and the altar.
36 Verily I ſay unto you, All theſe things ſhall come upon this generation.
37 O Jeruſalem, Jeruſalem, thou that killeſt the prophets, and ſtoneſt them which are ſent unto thee, how often would I have gathered thy children together, even as a hen gathereth her chickens under *her* wings, and ye would not!
38 Behold, your houſe is left unto you deſolate.
39 For I ſay unto you, Ye ſhall not ſee me henceforth, till ye ſhall ſay, Bleſſed *is* he that cometh in the name of the Lord.

CHAP. XXIV.

Deſtruction of the temple foretold.

AND Jeſus went out, and departed from the temple; and his diſciples came to *him* for to ſhew him the buildings of the temple.
2 And Jeſus ſaid unto them, See ye not all theſe things? verily I ſay unto you, There ſhall not be left here one ſtone upon another, that ſhall not be thrown down.
3 ¶ And as he ſat upon the mount of Olives, the diſciples came unto him privately, ſaying, Tell us, when ſhall theſe things be? and what *ſhall be* the ſign of thy coming, and of the end of the world?
4 And Jeſus anſwered and ſaid unto them, Take heed that no man deceive you.
5 For many ſhall come in my name, ſaying, I am Chriſt: and ſhall deceive many.
6 And ye ſhall hear of wars, and rumours of wars: ſee that ye be not troubled: for all *theſe things* muſt come to paſs, but the end is not yet.
7 For nation ſhall riſe againſt nation, and kingdom againſt kingdom: and there ſhall be famines, and peſtilences, and earthquakes in divers places.
8 All theſe *are* the beginning of ſorrows.
9 Then ſhall they deliver you up to be afflicted, and ſhall kill you: and ye ſhall be hated of all nations for my name's ſake.
10 And then ſhall many be offended, and ſhall betray one another, and ſhall hate one another.
11 And many falſe prophets ſhall riſe, and ſhall deceive many.
12 And becauſe iniquity ſhall abound, the love of many ſhall wax cold.
13 But he that ſhall endure unto the end, the ſame ſhall be ſaved.
14 And this goſpel of the kingdom ſhall be preached in all the world, for a witneſs unto all nations, and then ſhall the end come.
15 When ye therefore ſhall ſee the abomination of deſolation, ſpoken of by Daniel the prophet, ſtand in the holy place, (whoſo readeth, let him underſtand.)
16 Then let them which be in Judea, flee unto the mountains.
17 Let him which is on the houſetop, not come down to take any thing out of his houſe:
18 Neither let him which is in the field, return back to take his clothes.
19 And wo unto them that are with child, and to them that give ſuck in thoſe days.
20 But pray ye, that your flight be not in the winter, neither on the ſabbath-day:
21 For then ſhall be great tribulation, ſuch as was not ſince the beginning of the world to this time, no, nor ever ſhall be.
22 And except thoſe days ſhould be ſhortened, there ſhould no fleſh be ſaved: but for the elect's ſake thoſe days ſhall be ſhortened.
23 Then if any man ſhall ſay unto you, Lo, here *is* Chriſt, or there; believe *it* not.
24 For there ſhall ariſe falſe Chriſts and falſe prophets, and ſhall ſhew great ſigns and wonders, inſomuch, that (*if it were* poſſible) they ſhall deceive the very elect.
25 Behold, I have told you before.
26 Wherefore if they ſhall ſay unto you, Behold, he is in the deſert, go not forth: Behold, *he is* in the ſecret chambers, believe *it* not.
27 For as the lightning cometh out of the eaſt, and ſhineth even unto the weſt: ſo ſhall alſo the coming of the Son of man be.
28 For wheſoever the carcaſe is, there will the eagles be gathered together.
29 ¶ Immediately after the tribulation of thoſe days, ſhall the ſun be darkened, and the moon ſhall not give her light, and the ſtars ſhall fall from heaven, and the powers of the heavens ſhall be ſhaken.
30 And then ſhall appear the ſign of the Son of man in heaven: and then ſhall all the tribes of the earth mourn, and they ſhall ſee the Son of

Digitized by Google

man coming in the clouds of heaven, with power and great glory.

31 And he shall send his angels with a great sound of a trumpet, and they shall gather together his elect from the four winds, from one end of heaven to the other.

32 Now learn a parable of the fig-tree: When his branch is yet tender, and putteth forth leaves, ye know that summer *is* nigh:

33 So likewise ye, when ye shall see all these things, know that it is near, *even* at the doors.

34 Verily I say unto you, This generation shall not pass, till all these things be fulfilled.

35 Heaven and earth shall pass away, but my words shall not pass away.

36 ¶ But of that day and hour knoweth no man, no, not the angels of heaven, but my Father only.

37 But as the days of Noe *were*, so shall also the coming of the Son of man be.

38 For as in the days that were before the flood, they were eating and drinking, marrying and giving in marriage, until the day that Noe entered into the ark,

39 And knew not until the flood came, and took them all away: so shall also the coming of the Son of man be.

40 Then shall two be in the field, the one shall be taken, and the other left.

41 Two *women shall be* grinding at the mill, the one shall be taken, and the other left.

42 ¶ Watch therefore, for ye know not what hour your Lord doth come.

43 But know this, that if the goodman of the house had known in what watch the thief would come, he would have watched, and would not have suffered his house to be broken up.

44 Therefore be ye also ready: for in such an hour as ye think not, the Son of man cometh.

45 Who then is a faithful and wise servant, whom his lord hath made ruler over his household, to give them meat in due season?

46 Blessed *is* that servant, whom his Lord when he cometh, shall find so doing.

47 Verily I say unto you, that he shall make him ruler over all his goods.

48 But and if that evil servant shall say in his heart, My lord delayeth his coming,

49 And shall begin to smite *his* fellow-servants, and to eat and drink with the drunken;

50 The Lord of that servant shall come in a day when he looketh not for him, and in an hour that he is not aware of,

51 And shall cut him asunder, and appoint *him* his portion with the hypocrites: there shall be weeping and gnashing of teeth.

CHAP. XXV.

Parable of the ten virgins

THEN shall the kingdom of heaven be likened unto ten virgins, which took their lamps, and went forth to meet the bridegroom.

2 And five of them were wise, and five *were* foolish.

3 They that were foolish took their lamps, and took no oil with them:

4 But the wise took oil in their vessels with their lamps.

5 While the bridegroom tarried, they all slumbered and slept.

6 And at midnight there was a cry made, Behold, the bridegroom cometh, go ye out to meet him.

7 Then all those virgins arose, and trimmed their lamps.

8 And the foolish said unto the wise, Give us of your oil, for our lamps are gone out.

9 But the wise answered, saying, *Not so*; lest there be not enought for us and you: but go ye rather to them that sell, and buy for yourselves.

10 And while they went to buy, the bridegroom came, and they that were ready, went in with him to the marriage, and the door was shut.

11 Afterward came also the other virgins, saying, Lord, Lord, open to us.

12 But he answered and said, Verily, I say unto you, I know you not.

13 Watch therefore, for ye know neither the day nor the hour, wherein the Son of man cometh.

14 ¶ For *the kingdom of heaven is* as a man travelling into a far country, who called his own servants, and delivered unto them his goods:

15 And unto one he gave five talents, to another two, and to another one, to every man according to his several ability, and straightway took his journey.

16 Then he that had received the five talents, went and traded with the same, and made *them* other five talents.

17 And likewise he that *had received* two, he also gained other two.

18 But he that had received one, went and digged in the earth, and hid his lord's money.

19 After a long time, the lord of those servants cometh, and reckoneth with them.

20 And so he that had received five talents, came and brought other five talents, saying, Lord, thou deliveredst unto me five talents: behold, I have gained beside them five talents more.

21 His lord said unto him, Well done, thou good and faithful servant; thou hast been faithful over a few things, I will make thee ruler over many things: enter thou into the joy of thy lord.

22 He also that had received two talents, came and said, Lord, thou deliveredst unto me two talents: behold, I have gained two other talents beside them.

23 His lord said unto him,

Digitized by Google

done, good and faithful servant; thou hast been faithful over a few things, I will make thee ruler over many things: enter thou into the joy of thy lord.

24 Then he which had received the one talent, came, and said, Lord, I knew thee that thou art an hard man, reaping where thou hast not sown, and gathering where thou hast not strawed:

25 And I was afraid, and went, and hid thy talent in the earth: lo, there thou hast *that is* thine.

26 His lord answered, and said unto him, Thou wicked and slothful servant, thou knewest that I reap where I sowed not, and gather where I have not strawed:

27 Thou oughtest therefore to have put my money to the exchangers, and then at my coming I should have received mine own with usury.

28 Take therefore the talent from him, and give it unto him which hath ten talents.

29 For unto every one that hath shall be given, and he shall have abundance: but from him that hath not shall be taken away, even that which he hath.

30 And cast ye the unprofitable servant into outer darkness: there shall be weeping and gnashing of teeth.

31 ¶ When the Son of man shall come in his glory, and all the holy angels with him, then shall he sit upon the throne of his glory.

32 And before him shall be gathered all nations; and he shall separate them one from another, as a shepherd divideth his sheep from the goats:

33 And he shall set the sheep on his right hand, but the goats on the left.

34 Then shall the King say unto them on his right hand, Come ye blessed of my Father, inherit the kingdom prepared for you from the foundation of the world.

35 For I was an hungred, and ye gave me meat: I was thirsty, and ye gave me drink: I was a stranger, and ye took me in:

36 Naked, and ye clothed me: I was sick, and ye visited me: I was in prison, and ye came unto me.

37 Then shall the righteous answer him, saying, Lord, when saw we thee an hungred, and fed *thee?* or thirsty, and gave *thee* drink?

38 When saw we thee a stranger, and took *thee* in? or naked, and clothed *thee?*

39 Or when saw we thee sick, or in prison, and came unto thee?

40 And the king shall answer, and say unto them, Verily I say unto you, Inasmuch as ye have done *it* unto one of the least of these my brethren, ye have done *it* unto me.

41 Then shall he say also unto them on the left hand, Depart from me, ye cursed, into everlasting fire, prepared for the devil and his angels.

42 For I was an hungred, and ye gave me no meat: I was thirsty, and ye gave me no drink:

43 I was a stranger, and ye took me not in: naked, and ye clothed me not: sick, and in prison, and ye visited me not.

44 Then shall they also answer him, saying, Lord, when saw we thee an hungred, or athirst, or a stranger, or naked, or sick, or in prison, and did not minister unto thee?

45 Then shall he answer them, saying, Verily I say unto you, Inasmuch as ye did *it* not to one of the least of these, ye did *it* not to me.

46 And these shall go away into everlasting punishment: but the righteous into life eternal.

CHAP. XXVI.

Conspiracy against Christ.

AND it came to pass, when Jesus had finished all these sayings, he said unto his disciples,

2 Ye know that after two days is *the feast of* the passover, and the Son of man is betrayed to be crucified.

3 Then assembled together the chief priests, and the scribes, and the elders of the people, unto the palace of the high priest, who was called Caiaphas,

4 And consulted that they might take Jesus by subtilty, and kill *him.*

5 But they said, Not on the feast *day*, lest there be an uproar among the people.

6 ¶ Now when Jesus was in Bethany, in the house of Simon the leper,

7 There came unto him a woman having an alabaster-box of very precious ointment, and poured *it* on his head, as he sat at *meat.*

8 But when his disciples saw *it*, they had indignation saying, To what purpose *is* this waste?

9 For this ointment might have been sold for much, and given to the poor.

10 When Jesus understood *it*, he said unto them, Why trouble ye the woman? for she hath wrought a good work upon me.

11 For ye have the poor always with you, but me ye have not always.

12 For in that she hath poured this ointment on my body, she did *it* for my burial.

13 Verily I say unto you, Wheresoever this gospel shall be preached in the whole world, *there* shall also this, that this woman hath done, be told for a memorial of her.

14 ¶ Then one of the twelve, called Judas Iscariot, went unto the chief priests,

15 And said *unto them*, What will ye give me, and I will deliver him unto you? And they covenanted with him for thirty pieces of silver.

16 And from that time he sought opportunity to betray him.

17 ¶ Now the first *day* of the *feast of* unleavened bread, the disciples came to Jesus, saying unto him,

Where wilt thou that we prepare for thee to eat the passover?

18 And he said, Go into the city to such a man, and say unto him, The master saith, my time is at hand, I will keep the passover at thy house with my disciples.

19 And the disciples did as Jesus had appointed them, and they made ready the passover.

20 Now when the even was come, he sat down with the twelve.

21 And as they did eat, he said, Verily I say unto you, that one of you shall betray me.

22 And they were exceeding sorrowful, and began every one of them to say unto him, Lord, is it I?

23 And he answered, and said, He that dippeth his hand with me in the dish, the same shall betray me.

24 The Son of man goeth as it is written of him: but wo unto that man by whom the Son of man is betrayed: it had been good for that man, if he had not been born.

25 Then Judas, which betrayed him, answered, and said, Master, is it I? He said unto him, Thou hast said.

26 ¶ And as they were eating, Jesus took bread, and blessed *it*, and brake *it*, and gave *it* to the disciples, and said, Take, eat; this is my body.

27 And he took the cup, and gave thanks, and gave *it* to them, saying, Drink ye all of it:

28 For this is my blood of the new testament, which is shed for many, for the remission of sins.

29 But I say unto you, I will not drink henceforth of the fruit of the vine, until that day when I drink it new with you in my Father's kingdom.

30 And when they had sung an hymn, they went out into the mount of Olives.

31 Then saith Jesus unto them, All ye shall be offended because of me this night: for it is written, I will smite the shepherd, and the sheep of the flock shall be scattered abroad.

32 But after I am risen again, I will go before you into Galilee.

33 Peter answered and said unto him, Though all men shall be offended because of thee, *yet* will I never be offended.

34 Jesus said unto him, Verily I say unto thee, that this night before the cock crow, thou shalt deny me thrice.

35 Peter said unto him, Though I should die with thee, yet will I not deny thee. Likewise also said all the disciples.

36 ¶ Then cometh Jesus with them unto a place called Gethsemane, and saith unto the disciples, Sit ye here, while I go and pray yonder.

37 And he took with him Peter, and the two sons of Zebedee, and began to be sorrowful, and very heavy.

38 Then saith he unto them, My soul is exceeding sorrowful, even unto death: tarry ye here, and watch with me.

39 And he went a little farther, and fell on his face, and prayed, saying, O my Father, if it be possible, let this cup pass from me: nevertheless, not as I will, but as thou *wilt*.

40 And he cometh unto the disciples, and findeth them asleep, and saith unto Peter, What, could ye not watch with me one hour?

41 Watch and pray, that ye enter not into temptation: the spirit indeed *is* willing, but the flesh *is* weak.

42 He went away again the second time, and prayed, saying, O my Father, if this cup may not pass away from me, except I drink it, thy will be done.

43 And he came and found them asleep again: for their eyes were heavy.

44 And he left them, and went away again, and prayed the third time saying the same words.

45 Then cometh he to his disciples, and saith unto them, Sleep on now, and take your rest; behold, the hour is at hand, and the Son of man is betrayed into the hands of sinners.

46 Rise, let us be going: behold, he is at hand that doth betray me.

47 ¶ And while he yet spake, lo, Judas one of the twelve came, and with him a great multitude with swords, and staves from the chief priests and elders of the people.

48 Now he that betrayed him, gave them a sign, saying, Whomsoever I shall kiss, that same is he, hold him fast.

49 And forthwith he came to Jesus, and said, Hail master; and kissed him.

50 And Jesus said unto him, Friend, wherefore art thou come? Then came they and laid hands on Jesus, and took him.

51 And behold, one of them which were with Jesus, stretched out his hand, and drew his sword, and struck a servant of the high priest's, and smote off his ear.

52 Then said Jesus unto him, Put up again thy sword into his place: for all they that take the sword, shall perish with the sword.

53 Thinkest thou that I cannot now pray to my Father, and he shall presently give me more than twelve legions of angels?

54 But how then shall the scriptures be fulfilled, that thus it must be?

55 In that same hour said Jesus to the multitudes, Are ye come out as against a thief with swords and staves for to take me? I sat daily with you teaching in the temple, and ye laid no hold on me.

56 But all this was done, that the scriptures of the prophets might be fulfilled. Then all the disciples forsook him, and fled.

57 ¶ And they that had laid hold on Jesus, led *him* away to Ca-

Digitized by Google

done, good and faithful servant; thou hast been faithful over a few things, I will make thee ruler over many things: enter thou into the joy of thy lord.

24 Then he which had received the one talent, came, and said, Lord, I knew thee that thou art an hard man, reaping where thou hast not sown, and gathering where thou hast not strawed:

25 And I was afraid, and went, and hid thy talent in the earth: lo, there thou hast *that is* thine.

26 His lord answered, and said unto him, Thou wicked and slothful servant, thou knewest that I reap where I sowed not, and gather where I have not strawed:

27 Thou oughtest therefore to have put my money to the exchangers, and then at my coming I should have received mine own with usury.

28 Take therefore the talent from him, and give it unto him which hath ten talents.

29 For unto every one that hath shall be given, and he shall have abundance: but from him that hath not shall be taken away, even that which he hath.

30 And cast ye the unprofitable servant into outer darkness: there shall be weeping and gnashing of teeth.

31 ¶ When the Son of man shall come in his glory, and all the holy angels with him, then shall he sit upon the throne of his glory.

32 And before him shall be gathered all nations; and he shall separate them one from another, as a shepherd divideth his sheep from the goats:

33 And he shall set the sheep on his right hand, but the goats on the left.

34 Then shall the King say unto them on his right hand, Come ye blessed of my Father, inherit the kingdom prepared for you from the foundation of the world.

35 For I was an hungred, and ye gave me meat: I was thirsty, and ye gave me drink: I was a stranger, and ye took me in:

36 Naked, and ye clothed me: I was sick, and ye visited me: I was in prison, and ye came unto me.

37 Then shall the righteous answer him, saying, Lord, when saw we thee an hungred, and fed *thee?* or thirsty, and gave *thee* drink?

38 When saw we thee a stranger, and took *thee* in? or naked, and clothed *thee?*

39 Or when saw we thee sick, or in prison, and came unto thee?

40 And the king shall answer, and say unto them, Verily I say unto you, Inasmuch as ye have done *it* unto one of the least of these my brethren, ye have done *it* unto me.

41 Then shall he say also unto them on the left hand, Depart from me, ye cursed, into everlasting fire, prepared for the devil and his angels.

42 For I was an hungred, and ye gave me no meat: I was thirsty, and ye gave me no drink:

43 I was a stranger, and ye took me not in: naked, and ye clothed me not: sick, and in prison, and ye visited me not.

44 Then shall they also answer him, saying, Lord, when saw we thee an hungred, or athirst, or a stranger, or naked, or sick, or in prison, and did not minister unto thee?

45 Then shall he answer them, saying, Verily I say unto you, Inasmuch as ye did *it* not to one of the least of these, ye did *it* not to me.

46 And these shall go away into everlasting punishment: but the righteous into life eternal.

CHAP. XXVI.

Conspiracy against Christ.

AND it came to pass, when Jesus had finished all these sayings, he said unto his disciples,

2 Ye know that after two days is *the feast of* the passover, and the Son of man is betrayed to be crucified.

3 Then assembled together the chief priests, and the scribes, and the elders of the people, unto the palace of the high priest, who was called Caiaphas,

4 And consulted that they might take Jesus by subtilty, and kill *him.*

5 But they said, Not on the feast *day*, lest there be an uproar among the people.

6 ¶ Now when Jesus was in Bethany, in the house of Simon the leper,

7 There came unto him a woman having an alabaster-box of very precious ointment, and poured *it* on his head, as he sat at *meat.*

8 But when his disciples saw *it*, they had indignation saying, To what purpose *is* this waste?

9 For this ointment might have been sold for much, and given to the poor.

10 When Jesus understood *it*, he said unto them, Why trouble ye the woman? for she hath wrought a good work upon me.

11 For ye have the poor always with you, but me ye have not always.

12 For in that she hath poured this ointment on my body, she did *it* for my burial.

13 Verily I say unto you, Wheresoever this gospel shall be preached in the whole world, *there* shall also this, that this woman hath done, be told for a memorial of her.

14 ¶ Then one of the twelve, called Judas Iscariot, went unto the chief priests,

15 And said *unto them*, What will ye give me, and I will deliver him unto you? And they covenanted with him for thirty pieces of silver.

16 And from that time he sought opportunity to betray him.

17 ¶ Now the first *day* of the feast *of* unleavened bread, the disciples came to Jesus, saying unto him,

Where wilt thou that we prepare for thee to eat the paſſover?

18 And he ſaid, Go into the city to ſuch a man, and ſay unto him, The maſter ſaith, my time is at hand, I will keep the paſſover at thy houſe with my diſciples.

19 And the diſciples did as Jeſus had appointed them, and they made ready the paſſover.

20 Now when the even was come, he ſit down with the twelve.

21 And as they did eat, he ſaid, Verily I ſay unto you, that one of you ſhall betray me.

22 And they were exceeding ſorrowful, and began every one of them to ſay unto him, Lord, is it I?

23 And he anſwered, and ſaid, He that dippeth his hand with me in the diſh, the ſame ſhall betray me.

24 The Son of man goeth as it is written of him: but woe unto that man by whom the Son of man is betrayed: it had been good for that man, if he had not been born.

25 Then Judas, which betrayed him, anſwered, and ſaid, Maſter, is it I? He ſaid unto him, Thou haſt ſaid.

26 ¶ And as they were eating, Jeſus took bread, and bleſſed *it*, and brake *it*, and gave *it* to the diſciples, and ſaid, Take, eat; this is my body.

27 And he took the cup, and gave thanks, and gave *it* to them, ſaying, Drink ye all of it:

28 For this is my blood of the new teſtament, which is ſhed for many, for the remiſſion of ſins.

29 But I ſay unto you, I will not drink henceforth of the fruit of the vine, until that day when I drink it new with you in my Father's kingdom.

30 And when they had ſung an hymn, they went out into the mount of Olives.

31 Then ſaith Jeſus unto them, All ye ſhall be offended becauſe of me this night: for it is written, I will ſmite the ſhepherd, and the ſheep of the flock ſhall be ſcattered abroad.

32 But after I am riſen again, I will go before you into Galilee.

33 Peter anſwered and ſaid unto him, Though all men ſhall be offended becauſe of thee, *yet* will I never be offended.

34 Jeſus ſaid unto him, Verily I ſay unto thee, that this night before the cock crow, thou ſhalt deny me thrice.

35 Peter ſaid unto him, Though I ſhould die with thee, yet will I not deny thee. Likewiſe alſo ſaid all the diſciples.

36 ¶ Then cometh Jeſus with them unto a place called Gethſemane, and ſaith unto the diſciples, Sit ye here, while I go and pray yonder.

37 And he took with him Peter, and the two ſons of Zebedee, and began to be ſorrowful, and very heavy.

38 Then ſaith he unto them, My ſoul is exceeding ſorrowful, even unto death: tarry ye here, and watch with me.

39 And he went a little farther, and fell on his face, and prayed, ſaying, O my Father, if it be poſſible, let this cup paſs from me: nevertheleſs, not as I will, but as thou *wilt*.

40 And he cometh unto the diſciples, and findeth them aſleep, and ſaith unto Peter, What, could ye not watch with me one hour?

41 Watch and pray, that ye enter not into temptation: the ſpirit indeed *is* willing, but the fleſh *is* weak.

42 He went away again the ſecond time, and prayed, ſaying, O my Father, if this cup may not paſs away from me, except I drink it, thy will be done.

43 And he came and found them aſleep again: for their eyes were heavy.

44 And he left them, and went away again, and prayed the third time, ſaying the ſame words.

45 Then cometh he to his diſciples, and ſaith unto them, Sleep on now, and take your reſt: behold, the hour is at hand, and the Son of man is betrayed into the hands of ſinners.

46 Riſe, let us be going: behold, he is at hand that doth betray me.

47 ¶ And while he yet ſpake, lo, Judas, one of the twelve, came, and with him a great multitude with ſwords and ſtaves from the chief prieſts and elders of the people.

48 Now he that betrayed him, gave them a ſign, ſaying, Whomſoever I ſhall kiſs, that ſame is he, hold him faſt.

49 And forthwith he came to Jeſus, and ſaid, Hail maſter; and kiſſed him.

50 And Jeſus ſaid unto him, Friend, wherefore art thou come? Then came they and laid hands on Jeſus, and took him.

51 And behold, one of them which were with Jeſus, ſtretched out his hand, and drew his ſword, and ſtruck a ſervant of the high prieſt's, and diſmembered off his ear.

52 Then ſaid Jeſus unto him, Put up again thy ſword into his place: for all they that take the ſword, ſhall periſh with the ſword.

53 Thinkeſt thou that I cannot now pray to my Father, and he ſhall preſently give me more than twelve legions of angels?

54 But how then ſhall the ſcriptures be fulfilled, that thus it muſt be?

55 In that ſame hour ſaid Jeſus to the multitudes, Are ye come out as againſt a thief with ſwords and ſtaves for to take me? I ſat daily with you, teaching in the temple, and ye laid no hold on me.

56 But all this was done, that the ſcriptures of the prophets might be fulfilled. Then all the diſciples forſook him, and fled.

57 ¶ And they that had laid hold on Jeſus, led *him* away to C

Digitized by Google

the high priest, where the scribes and the elders were assembled.

58 But Peter followed him afar off, unto the high priest's palace, and went in, and sat with the servants to see the end.

59 Now the chief priests and elders, and all the council, sought false witness against Jesus to put him to death;

60 But found none; yea, though many false witnesses came, yet found they none. At the last came two false witnesses,

61 And said, This *fellow* said, I am able to destroy the temple of God, and to build it in three days.

62 And the high priest arose, and said unto him, Answerest thou nothing? what *is it which* these witness against thee?

63 But Jesus held his peace. And the high priest answered and said unto him, I adjure thee by the living God, that thou tell us, whether thou be the Christ the son of God.

64 Jesus saith unto him, Thou hast said: nevertheless, I say unto you, Hereafter shall ye see the Son of man sitting on the right hand of power, and coming in the clouds of heaven.

65 Then the high priest rent his clothes, saying, He hath spoken blasphemy; what further need have we of witnesses? behold, now ye have heard his blasphemy.

66 What think ye? they answered and said, He is guilty of death.

67 Then did they spit in his face, and buffeted him, and others smote *him* with the palms of their hands,

68 Saying, Prophesy unto us, thou Christ, who is he that smote thee?

69 ¶ Now Peter sat without in the palace: and a damsel came unto him, saying, Thou also wast with Jesus of Galilee.

70 But he denied before them all, saying, I know not what thou sayest.

71 And when he was gone out into the porch, another *maid* saw him, and said unto them that were there, This *fellow* was also with Jesus of Nazareth.

72 And again he denied with an oath, I do not know the man.

73 And after a while came unto him they that stood by, and said to Peter, Surely thou also art *one* of them, for thy speech bewrayeth thee.

74 Then began he to curse and to swear, *saying*, I know not the man. And immediately the cock crew.

75 And Peter remembered the words of Jesus, which said unto him, Before the cock crow, thou shalt deny me thrice. And he went out, and wept bitterly.

CHAP. XXVII.

Christ delivered to Pilate.

WHEN the morning was come, all the chief priests and elders of the people, took counsel against Jesus to put him to death.

2 And when they had bound him, they led *him* away, and delivered him to Pontius Pilate the governor.

3 ¶ Then Judas which had betrayed him, when he saw that he was condemned, repented himself, and brought again the thirty pieces of silver to the chief priests and elders,

4 Saying, I have sinned, in that I have betrayed the innocent blood. And they said, What *is that* to us? see thou *to that*.

5 And he cast down the pieces of silver in the temple, and departed, and went and hanged himself.

6 And the chief priests took the silver pieces, and said, It is not lawful for to put them into the treasury, because it is the price of blood.

7 And they took counsel, and bought with them the potter's field, to bury strangers in.

8 Wherefore that field was called, The field of blood unto this day.

9 (Then was fulfilled that which was spoken by Jeremy the prophet, saying, And they took the thirty pieces of silver, the price of him that was valued, whom they of the children of Israel did value:

10 And gave them for the potter's field, as the Lord appointed me.)

11 And Jesus stood before the governor; and the governor asked him, saying, Art thou the king of the Jews? And Jesus said unto him, Thou sayest.

12 And when he was accused of the chief priests and elders, he answered nothing.

13 Then saith Pilate unto him, Hearest thou not how many things they witness against thee?

14 And he answered him to never a word, insomuch that the governor marvelled greatly.

15 Now at *that* feast the governor was wont to release unto the people a prisoner, whom they would.

16 And they had then a notable prisoner called Barabbas.

17 Therefore when they were gathered together, Pilate said unto them, Whom will ye that I release unto you? Barabbas, or Jesus which is called Christ?

18 For he knew that for envy they had delivered him.

19 ¶ When he was set down on the judgment-seat, his wife sent unto him, saying, Have thou nothing to do with that just man: for I have suffered many things this day in a dream, because of him.

20 But the chief priests and elders persuaded the multitude that they should ask Barabbas, and destroy Jesus.

21 The governor answered and said unto them, Whether of the twain will ye that I release unto you? They said, Barabbas.

22 Pilate saith unto them, What shall I do then with Jesus, which is

Digitized by Google

called Christ? They all say unto him, Let him be crucified.

23 And the governor said, Why, what evil hath he done? But they cried out the more, saying, Let him be crucified.

24 ¶ When Pilate saw that he could prevail nothing, but that rather a tumult was made, he took water, and washed his hands before the multitude, saying, I am innocent of the blood of this just person: see ye *to it*.

25 Then answered all the people, and said, His blood *be* on us, and on our children.

26 ¶ Then released he Barabbas unto them: and when he had scourged Jesus, he delivered *him* to be crucified.

27 Then the soldiers of the governor took Jesus into the common-hall, and gathered unto him the whole band *of soldiers*.

28 And they stripped him, and put on him a scarlet robe.

29 ¶ And when they had platted a crown of thorns, they put *it* upon his head, and a reed in his right hand: and they bowed the knee before him, and mocked him, saying, Hail, King of the Jews.

30 And they spit upon him, and took the reed, and smote him on the head.

31 And after that they had mocked him, they took the robe off from him, and put his own raiment on him, and led him away to crucify him.

32 And as they came out, they found a man of Cyrene, Simon by name: him they compelled to bear his cross.

33 And when they were come unto a place called Golgotha, that is to say, A place of a skull,

34 ¶ They gave him vinegar to drink, mingled with gall: and when he had tasted *thereof*, he would not drink.

35 And they crucified him, and parted his garments, casting lots: that it might be fulfilled which was spoken by the prophet, They parted my garments among them, and upon my vesture did they cast lots.

36 And sitting down, they watched him there:

37 And set up over his head his accusation written, THIS IS JESUS THE KING OF THE JEWS.

38 Then were there two thieves crucified with him: one on the right hand, and another on the left.

39 ¶ And they that passed by, reviled him, wagging their heads,

40 And saying, Thou that destroyest the temple, and buildest *it* in three days, save thyself: if thou be the Son of God, come down from the cross.

41 Likewise also the chief priests mocking him, with the scribes, and elders, said,

42 He saved others, himself he cannot save: if he be the king of Israel, let him now come down from the cross, and we will believe him.

43 He trusted in God; let him deliver him now, if he will have him: for he said, I am the Son of God.

44 The thieves also which were crucified with him, cast the same in his teeth.

45 Now from the sixth hour there was darkness over all the land unto the ninth hour.

46 And about the ninth hour, Jesus cried with a loud voice, saying, Eli, Eli, lama sabachthani? that is to say, My God, my God, why hast thou forsaken me?

47 Some of them that stood there, when they heard that, said, This man calleth for Elias.

48 And straightway one of them ran, and took a sponge, and filled *it* with vinegar, and put *it* on a reed, and gave him to drink.

49 The rest said, Let be, let us see whether Elias will come to save him.

50 ¶ Jesus, when he had cried again with a loud voice, yielded up the ghost.

51 And behold, the vail of the temple was rent in twain, from the top to the bottom; and the earth did quake, and the rocks rent,

52 And the graves were opened, and many bodies of the saints which slept, arose,

53 And came out of the graves after his resurrection, and went into the holy city, and appeared unto many.

54 Now when the centurion, and they that were with him, watching Jesus, saw the earthquake, and those things that were done, they feared greatly, saying, Truly this was the Son of God.

55 And many women were there (beholding afar off) which followed Jesus from Galilee, ministering unto him:

56 Among which was Mary Magdalene, and Mary the mother of James and Joses, and the mother of Zebedee's children.

57 When the even was come, there came a rich man of Arimathea, named Joseph, who also himself was Jesus' disciple:

58 He went to Pilate, and begged the body of Jesus: then Pilate commanded the body to be delivered.

59 And when Joseph had taken the body, he wrapped it in a clean linnen cloth,

60 And laid it in his own new tomb, which he had hewn out in the rock: and he rolled a great stone to the door of the sepulchre, and departed.

61 And there was Mary Magdalene, and the other Mary, sitting over against the sepulchre.

62 ¶ Now the next day that followed the day of the preparation, the chief priests and Pharisees came together unto Pilate,

63 Saying, Sir, we remember that that deceiver said, while he was yet alive, After three days I will rise again.

64 Command therefore that the

pulchre be made sure until the third day, lest his disciples come by night, and steal him away, and say unto the people, He is risen from the dead: so the last error shall be worse than the first.

65 Pilate said unto them, Ye have a watch, go your way, make *it* as sure as you can.

66 So they went and made the sepulchre sure, sealing the stone, and setting a watch.

CHAP. XXVIII.

Christ's resurrection.

IN the end of the sabbath, as it began to dawn towards the first *day* of the week, came Mary Magdalene, and the other Mary to see the sepulchre.

2 And behold, there was a great earthquake; for the angel of the Lord descended from heaven, and came and rolled back the stone from the door, and sat upon it.

3 His countenance was like lightning, and his raiment white as snow.

4 And for fear of him the keepers did shake, and became as dead men.

5 And the angel answered and said unto the women, Fear not ye: for I know that ye seek Jesus which was crucified.

6 He is not here: for he is risen, as he said: Come, see the place where the Lord lay.

7 And go quickly, and tell his disciples that he is risen from the dead; and behold, he goeth before you into Galilee, there shall ye see him, lo, I have told you.

8 And they departed quickly from the sepulchre, with fear and great joy, and did run to bring his disciples word.

9 ¶ And as they went to tell his disciples, behold, Jesus met them, saying, All hail. And they came and held him by the feet, and worshipped him.

10 Then said Jesus unto them, Be not afraid: go tell my brethren, that they go into Galilee, and there shall they see me.

11 ¶ Now when they were going, behold, some of the watch came into the city, and shewed unto the chief priests all the things that were done.

12 And when they were assembled with the elders, and had taken counsel, they gave large money unto the soldiers,

13 Saying, Say ye, His disciples came by night, and stole him away while we slept.

14 And if this come to the governor's ears, we will persuade him, and secure you.

15 So they took the money, and did as they were taught: and this saying is commonly reported among the Jews until this day.

16 ¶ Then the eleven disciples went away into Galilee, into a mountain where Jesus had appointed them.

17 And when they saw him, they worshipped him: but some doubted.

18 And Jesus came, and spake unto them, saying, All power is given unto me in heaven and in earth.

19 ¶ Go ye therefore and teach all nations, baptizing them in the name of the Father, and of the Son, and of the holy Ghost:

20 Teaching them to observe all things whatsoever I have commanded you: and lo, I am with you alway, even unto the end of the world. Amen.

¶ *The Gospel according to* S. MARK.

CHAP. I.

John Baptist's Office.

THE beginning of the gospel of Jesus Christ the Son of God.

2 As it is written in the prophets, Behold, I send my messenger before thy face, which shall prepare thy way before thee.

3 The voice of one crying in the wilderness, Prepare ye the way of the Lord, make his paths straight.

4 John did baptize in the wilderness, and preach the baptism of repentance for the remission of sins.

5 And there went out unto him all the land of Judea, and they of Jerusalem, and were all baptized of him in the river of Jordan, confessing their sins.

6 And John was clothed with camel's hair, and with a girdle of a skin about his loins; and he did eat locusts and wild honey:

7 And preached, saying, There cometh one mightier than I after me, the latchet of whose shoes I am not worthy to stoop down and unloose.

8 I indeed have baptized you with water: but he shall baptize you with the holy Ghost.

9 And it came to pass in those days, that Jesus came from Nazareth of Galilee, and was baptized of John in Jordan.

10 And straightway coming up out of the water, he saw the heavens opened, and the Spirit like a dove descending upon him.

11 And there came a voice from heaven, *saying*, Thou art my beloved Son, in whom I am well pleased.

12 ¶ And immediately the Spirit driveth him into the wilderness.

13 And he was there in the wilderness forty days tempted of Satan, and was with the wild beasts, and the angels ministered unto him.

14 Now after that John was put in prison, Jesus came into Galilee, preaching the gospel of the kingdom of God,

15 And saying, The time is fulfilled, and the kingdom of God is at hand: repent ye, and believe the gospel.

Digitized by Google

16 Now as he walked by the sea of Galilee, he saw Simon, and Andrew his brother, casting a net into the sea: (for they were fishers)

17 And Jesus said unto them, Come ye after me, and I will make you to become fishers of men.

18 And straightway they forsook their nets, and followed him.

19 And when he had gone a little farther thence, he saw James *the son* of Zebedee, and John his brother, who also were in the ship mending their nets.

20 And straightway he called them: and they left their father Zebedee in the ship with the hired servants, and went after him.

21 And they went into Capernaum, and straightway on the sabbath-day he entered into the synagogue, and taught.

22 And they were astonished at his doctrine: for he taught them as one that had authority, and not as the scribes.

23 And there was in their synagogue a man with an unclean spirit, and he cried out,

24 Saying, Let us alone; what have we to do with thee, thou Jesus of Nazareth? art thou come to destroy us? I know thee who thou art, the holy One of God.

25 And Jesus rebuked him, saying, Hold thy peace, and come out of him.

26 And when the unclean spirit had torn him, and cried with a loud voice, he came out of him.

27 And they were all amazed, insomuch that they questioned among themselves, saying, What thing is this? what new doctrine *is* this? for with authority commandeth he even the unclean spirits, and they do obey him.

28 And immediately his fame spread abroad throughout all the region round about Galilee.

29 And forthwith, when they were come out of the synagogue, they entered into the house of Simon and Andrew, with James and John.

30 But Simon's wife's mother lay sick of a fever, and anon they tell him of her.

31 And he came and took her by the hand, and lift her up; and immediately the fever left her, and she ministered unto them.

32 And at even, when the sun did set, they brought unto him all that were diseased, and them that were possessed with devils.

33 And all the city was gathered together at the door.

34 And he healed many that were sick of divers diseases, and cast out many devils, and suffered not the devils to speak, because they knew him.

35 And in the morning rising up a great while before day, he went out, and departed into a solitary place, and there prayed.

36 And Simon, and they that were with him, followed after him.

37 And when they had found him, they said unto him, All men seek for thee.

38 And he said unto them, Let us go into the next towns, that I may preach there also: for therefore came I forth.

39 And he preached in their synagogues throughout all Galilee, and cast out devils.

40 And there came a leper to him, beseeching him, and kneeling down to him, and saying unto him, If thou wilt, thou canst make me clean.

41 And Jesus moved with compassion, put forth *his* hand, and touched him, and saith unto him, I will, be thou clean.

42 And as soon as he had spoken, immediately the leprosy departed from him, and he was cleansed.

43 And he straitly charged him, and forthwith sent him away;

44 And saith unto him, See thou say nothing to any man: but go thy way, shew thyself to the priest, and offer for thy cleansing those things which Moses commanded, for a testimony unto them. ●

45 But he went out, and began to publish *it* much, and to blaze abroad the matter, insomuch that Jesus could no more openly enter into the city, but was without in desert places: and they came to him from every quarter.

CHAP. II.

Christ healeth the palsy.

AND again he entered into Capernaum, after *some* days, and it was noised that he was in the house.

2 And straightway many were gathered together, insomuch that there was no room to receive *them*, no not so much as about the door: and he preached the word unto them.

3 And they come unto him, bringing one sick of the palsy, which was borne of four.

4 And when they could not come nigh unto him for the press they uncovered the roof where he was: and when they had broken *it* up, they let down the bed wherein the sick of the palsy lay.

5 When Jesus saw their faith, he said unto the sick of the palsy, Son, thy sins be forgiven thee.

6 But there were certain of the scribes sitting there, and reasoning in their hearts,

7 Why doth this man thus speak blasphemies? who can forgive sins but God only?

8 And immediately, when Jesus perceived in his spirit, that they so reasoned within themselves, he said unto them, Why reason ye these things in your hearts?

9 Whether is it easier to say to the sick of the palsy, *Thy* sins be forgiven thee: or to say, Arise, and take up thy bed and walk?

10 But that ye may know that the Son of man hath power on earth to forgive sins (he saith to the sick of the palsy)

11 I say unto thee, Arise, and take up thy bed, and go thy way into thine house.

12 And immediately he arose, took up the bed, and went forth before them all, insomuch that they were all amazed, and glorified God, saying, We never saw it on this fashion.

13 And he went forth again by the sea-side, and all the multitude resorted unto him, and he taught them.

14 And as he passed by, he saw Levi *the son* of Alpheus sitting at the receipt of custom, and said unto him, Follow me. And he arose and followed him.

15 And it came to pass, that as Jesus sat at meat in his house, many publicans and sinners sat also together with Jesus and his disciples: for there were many, and they followed him.

16 And when the scribes and Pharisees saw him eat with publicans and sinners, they said unto his disciples, How is it that he eateth and drinketh with publicans and sinners?

17 When Jesus heard *it*, he saith unto them, They that are whole, have no need of the physician, but they that are sick: I came not to call the righteous, but sinners to repentance.

18 And the disciples of John, and of the Pharisees used to fast; and they come, and say unto him, Why do the disciples of John, and of the Pharisees fast, but thy disciples fast not?

19 And Jesus said unto them, Can the children of the bride-chamber fast, while the bridegroom is with them? as long as they have the bridegroom with them, they cannot fast.

20 But the days will come, when the bridegroom shall be taken away from them, and then shall they fast in those days.

21 No man also seweth a piece of new cloth on an old garment: else the new piece that filled it up, taketh away from the old, and the rent is made worse.

22 And no man putteth new wine into old bottles, else the new wine doth burst the bottles, and the wine is spilled, and the bottles will be marred: but new wine must be put into new bottles.

23 And it came to pass, that he went through the corn-fields on the sabbath-day, and his disciples began as they went, to pluck the ears of corn.

24 And the Pharisees said unto him, Behold, why do they on the sabbath-day that which is not lawful?

25 And he said unto them, Have ye never read what David did, when he had need and was an hungred, he and they that were with him?

26 How he went into the house of God, in the days of Abiathar the high priest, and did eat the shew-bread, which is not lawful to eat, but for the priests, and gave also to them which were with him?

27 And he said unto them, The sabbath was made for man, and not man for the sabbath:

28 Therefore the Son of man is Lord also of the sabbath.

CHAP. III.

The twelve apostles chosen.

AND he entered again into the synagogue, and there was a man there which had a withered hand.

2 And they watched him whether he would heal him on the sabbath-day, that they might accuse him.

3 And he saith unto the man which had the withered hand, Stand forth.

4 And he saith unto them, Is it lawful to do good on the sabbath-days, or to do evil? to save life, or to kill? but they held their peace.

5 And when he had looked round about on them with anger, being grieved for the hardness of their hearts, he saith unto the man, Stretch forth thine hand. And he stretched *it* out: and his hand was restored whole as the other.

6 And the Pharisees went forth, and straightway took counsel with the Herodians against him, how they might destroy him.

7 But Jesus withdrew himself with his disciples to the sea: and a great multitude from Galilee followed him, and from Judea,

8 And from Jerusalem, and from Idumea, and from beyond Jordan, and they about Tyre and Sidon, a great multitude, when they had heard what great things he did, came unto him.

9 And he spake to his disciples, that a small ship should wait on him, because of the multitudes, lest they should throng him.

10 For he had healed many, insomuch that they pressed upon him for to touch him, as many as had plagues.

11 And unclean spirits, when they saw him, fell down before him, and cried, saying, Thou art the Son of God.

12 And he straitly charged them, that they should not make him known.

13 And he goeth up into a mountain, and calleth unto him whom he would: and they came unto him.

14 And he ordained twelve, that they should be with him, and that he might send them forth to preach:

15 And to have power to heal sicknesses, and to cast out devils.

16 And Simon he surnamed Peter.

17 And James *the son* of Zebedee, and John the brother of James (and he surnamed them Boanerges, which is, The sons of thunder)

18 And Andrew, and Philip, and Bartholomew, and Matthew, and Thomas, and James *the son* of Alpheus, and Thaddeus, and Simon the Canaanite,

19 And Judas Iscariot, which also betrayed him: and they went into an house.

20 And the multitude cometh together again, so that they could not so much as eat bread.

Digitized by Google

21 And when his friends heard *of it*, they went out to lay hold on him: for they said, He is beside himself.

22 ¶ And the scribes which came down from Jerusalem, said, He hath Beelzebub, and by the prince of the devils casteth he out devils.

23 And he called them unto him, and said unto them in parables, How can Satan cast out Satan?

24 And if a kingdom be divided against itself, that kingdom cannot stand.

25 And if a house be divided against itself, that house cannot stand.

26 And if Satan rise up against himself, and be divided, he cannot stand, but hath an end.

27 No man can enter into a strong man's house, and spoil his goods, except he first bind the strong man, and then he will spoil his house.

28 Verily I say unto you, All sin shall be forgiven unto the sons of men, and blasphemies wherewith soever they shall blaspheme:

29 But he that shall blaspheme against the holy Ghost, hath never forgiveness, but is in danger of eternal damnation:

30 Because they said, He hath an unclean spirit.

31 ¶ There came then his brethren and his mother, and standing without, sent unto him, calling him.

32 And the multitude sat about him, and they said unto him, Behold, thy mother and thy brethren without seek for thee.

33 And he answered them, saying, Who is my mother, or my brethren?

34 And he looked round about on them which sat about him, and said, Behold my mother and my brethren.

35 For whosoever shall do the will of God, the same is my brother, and my sister, and mother.

CHAP. IV.

Parable of the sower.

AND he began again to teach by the sea-side: and there was gathered unto him a great multitude, so that he entered into a ship, and sat in the sea, and the whole multitude was by the sea, on the land.

2 And he taught them many things by parables, and said unto them in his doctrine,

3 Hearken: Behold, there went out a sower to sow:

4 And it came to pass as he sowed, some fell by the way-side, and the fowls of the air came and devoured it up.

5 And some fell on stony ground, where it had not much earth, and immediately it sprang up, because it had no depth of earth.

6 But when the sun was up, it was scorched, and because it had no root, it withered away.

7 And some fell among thorns, and the thorns grew up, and choked it, and it yielded no fruit.

8 And other fell on good ground, and did yield fruit that sprang up and increased, and brought forth some thirty, and some sixty, and some an hundred.

9 And he said unto them, He that hath ears to hear, let him hear.

10 And when he was alone, they that were about him with the twelve, asked of him the parable.

11 And he said unto them, Unto you it is given to know the mystery of the kingdom of God: but unto them that are without, all *these* things are done in parables:

12 That seeing, they may see, and not perceive, and hearing they may hear, and not understand; lest at any time they should be converted, and *their* sins should be forgiven them.

13 And he said unto them, Know ye not this parable? and how then will you know all parables?

14 ¶ The sower soweth the word.

15 And these are they by the way-side, where the word is sown, but when they have heard, Satan cometh immediately, and taketh away the word that was sown in their hearts.

16 And ‖these are they likewise which are sown on stony ground, who when they have heard the word, immediately receive it with gladness:

17 And have no root in themselves, and so endure but for a time: afterward when affliction or persecution ariseth for the word's sake, immediately they are offended.

18 And these are they which are sown among thorns: such as hear the word,

19 And the cares of this world, and the deceitfulness of riches, and the lusts of other things entering in, choke the word, and it becometh unfruitful.

20 And these are they which are sown on good ground, such as hear the word, and receive *it*, and bring forth fruit, some thirty-*fold*, some sixty, and some an hundred.

21 ¶ And he said unto them, Is a candle brought to be put under a bushel, or under a bed? and not to be set on a candlestick?

22 For there is nothing hid which shall not be manifested: neither was any thing kept secret, but that it should come abroad.

23 If any man have ears to hear, let him hear.

24 And he said unto them, Take heed what you hear: with what measure ye mete, it shall be measured to you: and unto you that hear, shall more be given.

25 For he that hath, to him shall be given: and he that hath not, from him shall be taken even that which he hath.

26 ¶ And he said, So is the kingdom of God, as if a man should cast seed into the ground,

27 And should sleep, and rise night and day, and the seed should spring and grow up, he knoweth not how

Digitized by Google

28 For the earth bringeth forth fruit of herself, first the blade, then the ear, after that the full corn in the ear.

29 But when the fruit is brought forth, immediately he putteth in the sickle, because the harvest is come.

30 ¶ And he said, Whereunto shall we liken the kingdom of God? or with what comparison shall we compare it?

31 *It is* like a grain of mustard-seed, which when it is sown in the earth, is less than all the seeds that be in the earth.

32 But when it is sown, it groweth up, and becometh greater than all herbs, and shooteth out great branches; so that the fowls of the air may lodge under the shadow of it.

33 And with many such parables spake he the word unto them, as they were able to hear *it*.

34 But without a parable spake he not unto them: and when they were alone, he expounded all things to his disciples.

35 ¶ And the same day, when the even was come, he saith unto them, Let us pass over unto the other side.

36 And when they had sent away the multitude, they took him even as he was in the ship, and there were also with him other little ships.

37 And there arose a great storm of wind, and the waves beat into the ship, so that it was now full.

38 And he was in the hinder part of the ship, asleep on a pillow: and they awake him, and say unto him, Master, carest thou not that we perish?

39 And he arose, and rebuked the wind, and said unto the sea, Peace, be still: and the wind ceased, and there was a great calm.

40 And he said unto them, Why are ye so fearful? how is it that ye have no faith?

41 And they feared exceedingly, and said one to another, What manner of man is this, that even the wind and the sea obey him?

CHAP. V.

A legion of devils cast out.

AND they came over unto the other side of the sea, into the country of the Gadarenes.

2 And when he was come out of the ship, immediately there met him out of the tombs, a man with an unclean spirit,

3 Who had *his* dwelling among the tombs; and no man could bind him, no not with chains:

4 Because that he had been often bound with fetters and chains, and the chains had been plucked asunder by him, and the fetters broken in pieces: neither could any man tame him.

5 And always night and day, he was in the mountains, and in the tombs, crying, and cutting himself with stones.

6 But when he saw Jesus afar off, he ran and worshipped him,

7 And cried with a loud voice, and said, What have I to do with thee, Jesus, thou Son of the most high God? I adjure thee by God, that thou torment me not.

8 (For he said unto him, Come out of the man, thou unclean spirit.)

9 And he asked him, What *is* thy name? And he answered, saying, My name *is* Legion: for we are many.

10 And he besought him much, that he would not send them away out of the country.

11 Now there was there nigh unto the mountains, a great herd of swine feeding.

12 And all the devils besought him, saying, Send us into the swine, that we may enter into them.

13 And forthwith Jesus gave them leave. And the unclean spirits went out, and entered into the swine, and the herd ran violently down a steep place into the sea (they were about two thousand) and were choked in the sea.

14 And they that fed the swine fled, and told *it* in the city, and in the country. And they went out to see what it was that was done.

15 And they come to Jesus, and see him that was possessed with the devil, and had the legion, sitting, and clothed, and in his right mind, and they were afraid.

16 And they that saw *it*, told them how it befel to him that was possessed with the devil, and also concerning the swine.

17 And they began to pray him to depart out of their coasts.

18 And when he was come into the ship, he that had been possessed with the devil prayed him that he might be with him.

19 Howbeit, Jesus suffered him not, but saith unto him, Go home to thy friends, and tell them how great things the Lord hath done for thee, and hath had compassion on thee.

20 And he departed, and began to publish in Decapolis how great things Jesus had done for him: and all men did marvel.

21 And when Jesus was passed over again by ship unto the other side, much people gathered unto him, and he was nigh unto the sea.

22 And, behold, there cometh one of the rulers of the synagogue, Jairus by name, and when he saw him, he fell at his feet,

23 And besought him greatly, saying, My little daughter lieth at the point of death, *I pray thee* come and lay thy hands on her, that she may be healed, and she shall live.

24 And *Jesus* went with him, and much people followed him, and thronged him.

25 And a certain woman which had an issue of blood twelve years,

26 And had suffered many things of many physicians, and had spent all

Digitized by Google

that she had, and was nothing bettered, but rather grew worse,

27 When she had heard of Jesus, came in the press behind, and touched his garment.

28 For she said, If I may touch but his clothes I shall be whole.

29 And straightway the fountain of her blood was dried up: and she felt in her body that she was healed of that plague.

30 And Jesus immediately knowing in himself, that virtue had gone out of him, turned him about in the press, and said, Who touched my clothes?

31 And his disciples said unto him, Thou seest the multitude thronging thee, and sayest thou, Who touched me?

32 And he looked round about to see her that had done this thing.

33 But the woman fearing and trembling, knowing what was done in her, came and fell down before him, and told him all the truth.

34 And he said unto her, Daughter, thy faith hath made thee whole: go in peace, and be whole of thy plague.

35 While he yet spake, there came from the ruler of the synagogue's *house*, *certain* which said, Thy daughter is dead, why troublest thou the Master any farther?

36 As soon as Jesus heard the word that was spoken, he saith unto the ruler of the synagogue, Be not afraid, only believe.

37 And he suffered no man to follow him, save Peter, and James, and John the brother of James.

38 And he cometh to the house of the ruler of the synagogue, and seeth the tumult, and them that wept and wailed greatly.

39 And when he was come in, he saith unto them, Why make ye this ado, and weep? the damsel is not dead, but sleepeth.

40 And they laughed him to scorn: but when he had put them all out, he taketh the father and the mother of the damsel, and them that were with him, and entereth in where the damsel was lying.

41 And he took the damsel by the hand, and said unto her, Talitha cumi, which is, being interpreted, Damsel, (I say unto thee) arise.

42 And straightway the damsel arose and walked; for she was *of the age* of twelve years: and they were astonished with a great astonishment.

43 And he charged them straitly, that no man should know it: and commanded that something should be given her to eat.

CHAP. VI.

Christ walketh on the sea.

AND he went out from thence, and came into his own country, and his disciples followed him.

2 And when the sabbath-day was come, he began to teach in the synagogue: and many, hearing *him* were astonished, saying, From whence hath this man these things? and what wisdom *is* this which is given unto him, that even such mighty works are wrought by his hands?

3 Is not this the carpenter, the son of Mary, the brother of James and Joses, and of Juda, and Simon? and are not his sisters here with us? And they were offended at him.

4 But Jesus said unto them, A prophet is not without honour, but in his own country, and among his own kin, and in his own house.

5 And he could there do no mighty work, save that he laid his hands upon a few sick folk, and healed *them*.

6 And he marvelled because of their unbelief. And he went round about the villages, teaching.

7 ¶ And he calleth unto him the twelve, and began to send them forth by two and two, and gave them power over unclean spirits;

8 And commanded them that they should take nothing for *their* journey, save a staff only: no scrip, no bread, no money in *their* purse:

9 But *be* shod with sandals: and not put on two coats.

10 And he said unto them, In what place soever ye enter into an house, there abide till ye depart from that place.

11 And whosoever shall not receive you, nor hear you, when ye depart thence, shake off the dust under your feet, for a testimony against them. Verily I say unto you, It shall be more tolerable for Sodom and Gomorrha in the day of judgment, than for that city.

12 And they went out, and preached that men should repent.

13 And they cast out many devils, and anointed with oil many that were sick, and healed *them*.

14 And king Herod heard of *him* (for his name was spread abroad): and he said, That John the Baptist was risen from the dead, and therefore mighty works do shew forth themselves in him.

15 Others said, That it is Elias. And others said, That it is a prophet, or as one of the prophets.

16 But when Herod heard *of it*, he said, It is John whom I beheaded: he is risen *from* the dead.

17 For Herod himself had sent forth and laid hold upon John, and bound him in prison for Herodias' sake, his brother Philip's wife; for he had married her.

18 For John had said unto Herod, It is not lawful for thee to have thy brother's wife.

19 Therefore Herodias had a quarrel against him, and would have killed him, but she could not.

20 For Herod feared John, knowing that he was a just man, and an holy, and observed him, and when

28 For the earth bringeth forth fruit of herself, first the blade, then the ear, after that the full corn in the ear.

29 But when the fruit is brought forth, immediately he putteth in the sickle, because the harvest is come.

30 ¶ And he said, Whereunto shall we liken the kingdom of God? or with what comparison shall we compare it?

31 *It is* like a grain of mustard-seed, which when it is sown in the earth, is less than all the seeds that be in the earth.

32 But when it is sown, it groweth up, and becometh greater than all herbs, and shooteth out great branches, so that the fowls of the air may lodge under the shadow of it.

33 And with many such parables spake he the word unto them, as they were able to hear *it*.

34 But without a parable spake he not unto them: and when they were alone, he expounded all things to his disciples.

35 And the same day, when the even was come, he saith unto them, Let us pass over unto the other side.

36 And when they had sent away the multitude, they took him even as he was in the ship, and there were also with him other little ships.

37 And there arose a great storm of wind, and the waves beat into the ship, so that it was now full.

38 And he was in the hinder part of the ship, asleep on a pillow: and they awake him, and say unto him, Master, carest thou not that we perish?

39 And he arose, and rebuked the wind, and said unto the sea, Peace, be still: and the wind ceased, and there was a great calm.

40 And he said unto them, Why are ye so fearful? how is it that ye have no faith?

41 And they feared exceedingly, and said one to another, What manner of man is this, that even the wind and the sea obey him?

CHAP. V.

A legion of devils cast out.

AND they came over unto the other side of the sea, into the country of the Gadarenes.

2 And when he was come out of the ship, immediately there met him out of the tombs, a man with an unclean spirit,

3 Who had *his* dwelling among the tombs; and no man could bind him, no not with chains:

4 Because that he had been often bound with fetters and chains, and the chains had been plucked asunder by him, and the fetters broken in pieces: neither could any man tame him.

5 And always night and day, he was in the mountains, and in the tombs, crying, and cutting himself with stones.

6 But when he saw Jesus afar off, he ran and worshipped him,

7 And cried with a loud voice, and said, What have I to do with thee, Jesus, thou Son of the most high God? I adjure thee by God, that thou torment me not.

8 (For he said unto him, Come out of the man, thou unclean spirit.)

9 And he asked him, What *is* thy name? And he answered, saying, My name *is* Legion: for we are many.

10 And he besought him much, that he would not send them away out of the country.

11 Now there was there nigh unto the mountains, a great herd of swine feeding.

12 And all the devils besought him, saying, Send us into the swine, that we may enter into them.

13 And forthwith Jesus gave them leave. And the unclean spirits went out, and entered into the swine, and the herd ran violently down a steep place into the sea (they were about two thousand) and were choked in the sea.

14 And they that fed the swine fled, and told *it* in the city, and in the country. And they went out to see what it was that was done.

15 And they come to Jesus, and see him that was possessed with the devil, and had the legion, sitting, and clothed, and in his right mind, and they were afraid.

16 And they that saw *it*, told them how it befel to him that was possessed with the devil, and also concerning the swine.

17 And they began to pray him to depart out of their coasts.

18 And when he was come into the ship, he that had been possessed with the devil prayed him that *he might* be with him.

19 Howbeit, Jesus suffered him not, but saith unto him, Go home to thy friends, and tell them how great things the Lord hath done for thee, and hath had compassion on thee.

20 And he departed, and began to publish in Decapolis how great things Jesus had done for him: and all men did marvel.

21 And when Jesus was passed over again by ship unto the other side, much people gathered unto him, and he was nigh unto the sea.

22 And behold, there cometh one of the rulers of the synagogue, Jairus by name, and when he saw him, he fell at his feet,

23 And besought him greatly, saying, My little daughter lieth at the point of death, *I pray thee* come and lay thy hands on her, that she may be healed, and she shall live.

24 And *Jesus* went with him, and much people followed him, and thronged him.

25 And a certain woman which had an issue of blood twelve years,

26 And had suffered many things of many physicians, and had spent all

that she had, and was nothing bettered, but rather grew worse,

27 When she had heard of Jesus, came in the press behind, and touched his garment.

28 For she said, If I may touch but his clothes I shall be whole.

29 And straightway the fountain of her blood was dried up: and she felt in her body that she was healed of that plague.

30 And Jesus immediately knowing in himself, that virtue had gone out of him, turned him about in the press, and said, Who touched my clothes?

31 And his disciples said unto him, Thou seest the multitude thronging thee, and sayest thou, Who touched me?

32 And he looked round about to see her that had done this thing.

33 But the woman fearing and trembling, knowing what was done in her, came and fell down before him, and told him all the truth.

34 And he said unto her, Daughter, thy faith hath made thee whole: go in peace, and be whole of thy plague.

35 While he yet spake, there came from the ruler of the synagogue's *house*, *certain* which said, Thy daughter is dead, why troublest thou the Master any farther?

36 As soon as Jesus heard the word that was spoken, he saith unto the ruler of the synagogue, Be not afraid, only believe.

37 And he suffered no man to follow him, save Peter, and James, and John the brother of James.

38 And he cometh to the house of the ruler of the synagogue, and seeth the tumult, and them that wept and wailed greatly.

39 And when he was come in, he saith unto them, Why make ye this ado, and weep? the damsel is not dead, but sleepeth.

40 And they laughed him to scorn: but when he had put them all out, he taketh the father and the mother of the damsel, and them that were with him, and entereth in where the damsel was lying.

41 And he took the damsel by the hand, and said unto her, Talitha cumi, which is, being interpreted, Damsel, (I say unto thee) arise.

42 And straightway the damsel arose and walked; for she was *of the age* of twelve years: and they were astonished with a great astonishment.

43 And he charged them straitly, that no man should know it: and commanded that something should be given her to eat.

CHAP. VI.

Christ walketh on the sea.

AND he went out from thence, and came into his own country, and his disciples followed him.

2 And when the sabbath-day was come, he began to teach in the synagogue: and many, hearing *him* were astonished, saying, From whence hath this man these things? and what wisdom *is* this which is given unto him, that even such mighty works are wrought by his hands?

3 Is not this the carpenter, the son of Mary, the brother of James and Joses, and of Juda, and Simon? and are not his sisters here with us? And they were offended at him.

4 But Jesus said unto them, A prophet is not without honour, but in his own country, and among his own kin, and in his own house.

5 And he could there do no mighty work, save that he laid his hands upon a few sick folk, and healed *them*.

6 And he marvelled because of their unbelief. And he went round about the villages, teaching.

7 ¶ And he calleth unto him the twelve, and began to send them forth by two and two, and gave them power *over* unclean spirits,

8 And commanded them that they should take nothing for *their* journey, save a staff only: no scrip, no bread, no money in *their* purse:

9 But *be* shod with sandals: and not put on two coats.

10 And he said unto them, In what place soever ye enter into an house, there abide till ye depart from that place.

11 And whosoever shall not receive you, nor hear you, when ye depart thence, shake off the dust under your feet, for a testimony against them. Verily I say unto you, It shall be more tolerable for Sodom and Gomorrha in the day of judgment, than for that city.

12 And they went out, and preached that men should repent.

13 And they cast out many devils, and anointed with oil many that were sick, and healed *them*.

14 And king Herod heard *of him* (for his name was spread abroad): and he said, That John the Baptist was risen from the dead, and therefore mighty works do shew forth themselves in him.

15 Others said, That it is Elias. And others said, That it is a prophet, or as one of the prophets.

16 But when Herod heard *thereof*, he said, It is John whom I beheaded, he is risen from the dead.

17 For Herod himself had sent forth and laid hold upon John, and bound him in prison for Herodias' sake, his brother Philip's wife; for he had married her.

18 For John had said unto Herod, It is not lawful for thee to have thy brother's wife.

19 Therefore Herodias had a quarrel against him, and would have killed him, but she could not.

20 For Herod feared John, knowing that he was a just man, and an holy, and observed him, and when he

heard him, he did many things, and heard him gladly.

21 And when a convenient day was come, that Herod on his birth-day made a supper to his lords, high captains, and chief estates of Galilee:

22 And when the daughter of the said Herodias came in, and danced, and pleased Herod, and them that sat with him, the king said unto the damsel, Ask of me whatsoever thou wilt, and I will give *it* thee.

23 And he sware unto her, Whatsoever thou shalt ask of me, I will give *it* thee, unto the half of my kingdom.

24 And she went forth and said unto her mother, What shall I ask? And she said, The head of John the Baptist.

25 And she came in straightway with haste unto the king, and asked, saying, I will that thou give me by and by in a charger, the head of John the Baptist.

26 And the king was exceeding sorry, *yet* for his oath's sake, and for their sakes which sat with him, he would not reject her.

27 And immediately the king sent an executioner, and commanded his head to be brought: and he went, and beheaded him in the prison,

28 And brought his head in a charger, and gave it to the damsel: and the damsel gave it to her mother.

29 And when his disciples heard *of it*, they came and took up his corps, and laid it in a tomb.

30 And the apostles gathered themselves together unto Jesus, and told him all things, both what they had done, and what they had taught.

31 And he said unto them, Come ye yourselves apart into a desert place, and rest a while: for there were many coming, and going, and they had no leisure so much as to eat.

32 And they departed into a desert place, by ship privately.

33 And the people saw them departing, and many knew him, and ran afoot thither out of all cities, and outwent them, and came together unto him.

34 And Jesus, when he came out, saw much people, and was moved with compassion toward them, because they were as sheep not having a shepherd: and he began to teach them many things.

35 And when the day was now far spent, his disciples came unto him, and said, This is a desert place, and now the time *is* far passed:

36 Send them away, that they may go into the country round about, and into the villages, and buy themselves bread: for they have nothing to eat.

37 He answered and said unto them, Give ye them to eat. And they say unto him, Shall we go and buy two hundred penny-worth of bread, and give them to eat?

38 He saith unto them, How many loaves have ye? go and see. And when they knew, they say, Five, and two fishes.

39 And he commanded them to make all sit down by companies upon the green grass.

40 And they sat down in ranks by hundreds, and by fifties.

41 And when he had taken the five loaves and the two fishes, he looked up to heaven, and blessed, and brake the loaves, and gave *them* to his disciples to set before them; and the two fishes divided he among them all.

42 And they did all eat, and were filled.

43 And they took up twelve baskets full of the fragments, and of the fishes.

44 And they that did eat of the loaves, were about five thousand men.

45 And straightway he constrained his disciples to get into the ship, and to go to the other side before unto Bethsaida, while he sent away the people.

46 And when he had sent them away, he departed into a mountain to pray.

47 And when even was come, the ship was in the midst of the sea, and he alone on the land.

48 And he saw them toiling in rowing: (for the wind was contrary unto them) and about the fourth watch of the night he cometh unto them, walking upon the sea, and would have passed by them.

49 But when they saw him walking upon the sea, they supposed it had been a spirit, and cried out.

50 (For they all saw him, and were troubled.) And immediately he talked with them, and saith unto them, Be of good cheer, it is I, be not afraid.

51 And he went up unto them into the ship, and the wind ceased: and they were sore amazed in themselves beyond measure, and wondered.

52 For they considered not *the miracle* of the loaves, for their heart was hardened.

53 And when they had passed over, they came into the land of Gennesaret, and drew to the shore.

54 And when they were come out of the ship, straightway they knew him,

55 And ran through that whole region round about, and began to carry about in beds those that were sick, where they heard he was.

56 And whithersoever he entered, into villages, or cities, or country, they laid the sick in the streets, and besought him that they might touch, if it were but the border of his garment: and as many as touched him, were made whole.

CHAP. VII.

Meat defileth not.

THEN came together unto him the Pharisees, and certain of the scribes, which came from Jerusalem.

2 And when they saw some of his disciples eat bread with defiled (that is to say, with unwashen) hands, they found fault.

Digitized by Google

3 For the Pharisees, and all the Jews, except they wash *their* hands oft, eat not, holding the tradition of the elders.

4 And *when they come* from the market, except they wash, they eat not. And many other things there be, which they have received to hold, *as* the washing of cups and pots, brazen vessels, and of tables.

5 Then the Pharisees and scribes asked him, Why walk not thy disciples according to the tradition of the elders, but eat bread with unwashen hands?

6 He answerd and said unto them, Well hath Esaias prophesied of you, hypocrites, as it is written, This people honoureth me with *their* lips, but their heart is far from me.

7 Howbeit, in vain do they worship me, teaching for doctrines the commandments of men.

8 For laying aside the commandment of God, ye hold the tradition of men, as the washing of pots and cups: and many other such like things ye do.

9 And he said unto them, Full well ye reject the commandment of God, that ye may keep your own tradition.

10 For Moses said, Honour thy father and thy mother: and whoso curseth father or mother, let him die the death.

11 But ye say, If a man shall say to his father or mother, *It is* Corban, that is to say, a gift, by whatsoever thou mightest be profited by me: *he shall be free.*

12 And ye suffer him no more to do ought for his father or his mother:

13 Making the word of God of none effect through your tradition, which ye have delivered: and many such like things do ye.

14 ¶ And when he had called all the people unto him, he said unto them, Hearken unto me every one of you, and understand.

15 There is nothing from without a man, that entering into him, can defile him: but the things which come out of him, those are they that defile the man.

16 If any man have ears to hear, let him hear.

17 And when he was entered into the house from the people, his disciples asked him concerning the parable.

18 And he saith unto them, Are ye so without understanding also? Do ye not perceive, that whatsoever thing from without entereth into the man, it cannot defile him,

19 Because it entereth not into his heart, but into the belly, and goeth out into the draught, purging all meats?

20 And he said, That which cometh out of the man, that defileth the man.

21 For from within, out of the heart of men, proceed evil thoughts, adulteries, fornications, murders,

22 Thefts, covetousness, wickedness, deceit, lasciviousness, an evil eye, blasphemy, pride, foolishness:

23 All these evil things come from within, and defile the man.

24 ¶ And from thence he arose, and went into the borders of Tyre and Sidon, and entered into an house, and would have no man know *it*: but he could not be hid.

25 For a certain woman whose young daughter had an unclean spirit, heard of him, and came and fell at his feet:

26 (The woman was a Greek, a Syrophenician by nation) and she besought him that he would cast forth the devil out of her daughter.

27 But Jesus said unto her, Let the children first be filled: for it is not meet to take the children's bread, and to cast *it* unto the dogs.

28 And she answered and said unto him, Yes, Lord: yet the dogs under the table eat of the children's crumbs.

29 And he said unto her, For this saying, go thy way, the devil is gone out of thy daughter.

30 And when she was come to her house, she found the devil gone out, and her daughter laid upon the bed.

31 ¶ And again departing from the coasts of Tyre and Sidon, he came unto the sea of Galilee, through the midst of the coasts of Decapolis.

32 And they bring unto him one that was deaf, and had an impediment in his speech: and they beseech him to put his hand upon him.

33 And he took him aside from the multitude, and put his fingers into his ears, and he spit, and touched his tongue.

34 And looking up to heaven, he sighed, and saith unto him, Ephphatha, that is, Be opened.

35 And straightway his ears were opened, and the string of his tongue was loosed, and he spake plain.

36 And he charged them that they should tell no man: but the more he charged them, so much the more a great deal they published *it*,

37 And were beyond measure astonished, saying, He hath done all things well: he maketh both the deaf to hear, and the dumb to speak.

CHAP. VIII.

Four thousand miraculously fed.

IN those days the multitude being very great, and having nothing to eat, Jesus called his disciples unto him, and saith unto them,

2 I have compassion on the multitude, because they have now been with me three days, and have nothing to eat:

3 And if I send them away fasting to their own houses, they will faint by the way: for divers of them came from far.

4 And his disciples answered him, From whence can a man satisfy these men with bread here in the wilderness?

5 And he asked them, How many loaves have ye? and they said, Seven.

6 And he commanded the people to sit down on the ground: and he took the seven loaves, and gave thanks,

Digitized by Google

heard him, he did many things, and heard him gladly.

21 And when a convenient day was come, that Herod on his birth-day made a supper to his lords, high captains, and chief estates of Galilee:

22 And when the daughter of the said Herodias came in, and danced, and pleased Herod, and them that sat with him, the king said unto the damsel, Ask of me whatsoever thou wilt, and I will give *it* thee.

23 And he sware unto her, Whatsoever thou shalt ask of me, I will give *it* thee, unto the half of my kingdom.

24 And she went forth and said unto her mother, What shall I ask? And she said, The head of John the Baptist.

25 And she came in straightway with haste unto the king, and asked, saying, I will that thou give me by and by in a charger, the head of John the Baptist.

26 And the king was exceeding sorry, *yet* for his oath's sake, and for their sakes which sat with him, he would not reject her.

27 And immediately the king sent an executioner, and commanded his head to be brought: and he went, and beheaded him in the prison,

28 And brought his head in a charger, and gave it to the damsel: and the damsel gave it to her mother.

29 And when his disciples heard *of it*, they came and took up his corps, and laid it in a tomb.

30 And the apostles gathered themselves together unto Jesus, and told him all things, both what they had done, and what they had taught.

31 And he said unto them, Come ye yourselves apart into a desert place, and rest a while: for there were many coming, and going, and they had no leisure so much as to eat.

32 And they departed into a desert place by ship privately.

33 And the people saw them departing, and many knew him, and ran afoot thither out of all cities, and outwent them, and came together unto him.

34 And Jesus, when he came out, saw much people, and was moved with compassion toward them, because they were as sheep not having a shepherd: and he began to teach them many things.

35 And when the day was now far spent, his disciples came unto him, and said, This is a desert place, and now the time *is* far passed:

36 Send them away, that they may go into the country round about, and into the villages, and buy themselves bread: for they have nothing to eat.

37 He answered and said unto them, Give ye them to eat. And they say unto him, Shall we go and buy two hundred penny-worth of bread, and give them to eat?

38 He saith unto them, How many loaves have ye? go and see. And when they knew, they say, Five, and two fishes.

39 And he commanded them to make all sit down by companies upon the green grass.

40 And they sat down in ranks by hundreds, and by fifties.

41 And when he had taken the five loaves and the two fishes, he looked up to heaven, and blessed, and brake the loaves, and gave *them* to his disciples to set before them; and the two fishes divided he among them all.

42 And they did all eat, and were filled.

43 And they took up twelve baskets full of the fragments, and of the fishes.

44 And they that did eat of the loaves, were about five thousand men.

45 And straightway he constrained his disciples to get into the ship, and to go to the other side before unto Bethsaida, while he sent away the people.

46 And when he had sent them away, he departed into a mountain to pray.

47 And when even was come, the ship was in the midst of the sea, and he alone on the land.

48 And he saw them toiling in rowing: (for the wind was contrary unto them) and about the fourth watch of the night he cometh unto them, walking upon the sea, and would have passed by them.

49 But when they saw him walking upon the sea, they supposed it had been a spirit, and cried out.

50 (For they all saw him, and were troubled.) And immediately he talked with them, and saith unto them, Be of good cheer, it is I, be not afraid.

51 And he went up unto them into the ship, and the wind ceased: and they were sore amazed in themselves beyond measure, and wondered.

52 For they considered not the *miracle* of the loaves, for their heart was hardened.

53 And when they had passed over, they came into the land of Gennesaret, and drew to the shore.

54 And when they were come out of the ship, straightway they knew him,

55 And ran through that whole region round about, and began to carry about in beds those that were sick, where they heard he was.

56 And whithersoever he entered, into villages, or cities, or country, they laid the sick in the streets, and besought him that they might touch, if it were but the border of his garment: and as many as touched him, were made whole.

CHAP. VII.

Meat defileth not.

THEN came together unto him the Pharisees, and certain of the scribes, which came from Jerusalem.

2 And when they saw some of his disciples eat bread with defiled (that is to say, with unwashen) hands, they found fault.

Google

3 For the Pharisees, and all the Jews, except they wash *their* hands oft, eat not, holding the tradition of the elders.
4 And *when they come* from the market, except they wash, they eat not. And many other things there be, which they have received to hold, *as* the washing of cups and pots, brazen vessels, and of tables.
5 Then the Pharisees and scribes asked him, Why walk not thy disciples according to the tradition of the elders, but eat bread with unwashen hands?
6 He answerd and said unto them, Well hath Esaias prophesied of you, hypocrites, as it is written, This people honoureth me with *their* lips, but their heart is far from me.
7 Howbeit, in vain do they worship me, teaching for doctrines the commandments of men.
8 For laying aside the commandment of God, ye hold the tradition of men, as the washing of pots and cups: and many other such like things ye do.
9 And he said unto them, Full well ye reject the commandment of God, that ye may keep your own tradition.
10 For Moses said, Honour thy father and thy mother: and whoso curseth father or mother, let him die the death.
11 But ye say, If a man shall say to his father or mother, *It is* Corban, that is to say, a gift, by whatsoever thou mightest be profited by me: *he shall be free.*
12 And ye suffer him no more to do ought for his father or his mother:
13 Making the word of God of none effect through your tradition, which ye have delivered: and many such like things do ye.
14 ¶ And when he had called all the people unto him, he said unto them, Hearken unto me every one of you, and understand.
15 There is nothing from without a man, that entering into him, can defile him: but the things which come out of him, those are they that defile the man.
16 If any man have ears to hear, let him hear.
17 And when he was entered into the house from the people, his disciples asked him concerning the parable.
18 And he saith unto them, Are ye so without understanding also? Do ye not perceive, that whatsoever thing from without entereth into the man, it cannot defile him,
19 Because it entereth not into his heart, but into the belly, and goeth out into the draught, purging all meats?
20 And he said, That which cometh out of the man, that defileth the man.
21 For from within, out of the heart of men, proceed evil thoughts, adulteries, fornications, murders,
22 Thefts, covetousness, wickedness, deceit, lasciviousness, an evil eye, blasphemy, pride, foolishness:
23 All these evil things come from within, and defile the man.
24 ¶ And from thence he arose, and went into the borders of Tyre and Sidon, and entered into an house, and would have no man know *it*; but he could not be hid.
25 For a certain woman whose young daughter had an unclean spirit, heard of him, and came and fell at his feet:
26 (The woman was a Greek, a Syrophenician by nation) and she besought him that he would cast forth the devil out of her daughter.
27 But Jesus said unto her, Let the children first be filled: for it is not meet to take the children's bread, and to cast *it* unto the dogs.
28 And she answered and said unto him, Yes, Lord: yet the dogs under the table eat of the children's crumbs.
29 And he said unto her, For this saying, go thy way, the devil is gone out of thy daughter.
30 And when she was come to her house, she found the devil gone out, and her daughter laid upon the bed.
31 ¶ And again departing from the coasts of Tyre and Sidon, he came unto the sea of Galilee, through the midst of the coasts of Decapolis.
32 And they bring unto him one that was deaf, and had an impediment in his speech: and they beseech him to put his hand upon him.
33 And he took him aside from the multitude, and put his fingers into his ears, and he spit, and touched his tongue.
34 And looking up to heaven, he sighed, and saith unto him, Ephphatha, that is, Be opened.
35 And straightway his ears were opened, and the string of his tongue was loosed, and he spake plain.
36 And he charged them that they should tell no man: but the more he charged them, so much the more a great deal they published *it*,
37 And were beyond measure astonished, saying, He hath done all things well: he maketh both the deaf to hear, and the dumb to speak.

CHAP. VIII.

Four thousand miraculously fed.

IN those days the multitude being very great, and having nothing to eat, Jesus called his disciples unto him, and saith unto them,
2 I have compassion on the multitude, because they have now been with me three days, and have nothing to eat:
3 And if I send them away fasting to their own houses, they will faint by the way: for divers of them came from far.
4 And his disciples answered him, From whence can a man satisfy these men with bread here in the wilderness?
5 And he asked them, How many loaves have ye? and they said, Seven.
6 And he commanded the people to sit down on the ground: and he took the seven loaves, and gave thanks,

Digitized by Google

and brake, and gave to his disciples to set before *them*: and they did set *them* before the people.

7 And they had a few small fishes: and he blessed, and commanded to set them also before *them*.

8 So they did eat and were filled: and they took up of the broken meat that was left, seven baskets.

9 And they that had eaten were about four thousand: and he sent them away.

10 ¶ And straightway he entered into a ship with his disciples, and came into the parts of Dalmanutha.

11 And the Pharisees came forth, and began to question with him, seeking of him a sign from heaven tempting him.

12 And he sighed deeply in his spirit, and saith, Why doth this generation seek after a sign? verily I say unto you, There shall no sign be given to this generation.

13 And he left them, and entering into the ship again, departed to the other side.

14 ¶ Now *the disciples* had forgotten to take bread, neither had they in the ship with them more than one loaf.

15 And he charged them, saying, Take heed, beware of the leaven of the Pharisees, and *of* the leaven of Herod.

16 And they reasoned among themselves, saying, *It is* because we have no bread.

17 And when Jesus knew *it*, he saith unto them, Why reason ye, because ye have no bread? perceive ye not yet, neither understand? have ye your heart yet hardened?

18 Having eyes, see ye not? and having ears, hear ye not? and do ye not remember?

19 When I brake the five loaves among five thousand, how many baskets full of fragments took ye up? They say unto him, Twelve.

20 And when the seven among four thousand, how many baskets full of fragments took ye up? And they said, Seven.

21 And he said unto them, How is it that ye do not understand?

22 ¶ And he cometh to Bethsaida, and they bring a blind man unto him, and besought him to touch him.

23 And he took the blind man by the hand, and led him out of the town; and when he had spit on his eyes, and put his hands upon him, he asked him if he saw ought.

24 And he looked up, and said, I see men as trees, walking.

25 After that, he put *his* hands again upon his eyes, and made him look up: and he was restored, and saw every man clearly.

26 And he sent him away to his house, saying, Neither go into the town, nor tell *it* to any in the town.

27 ¶ And Jesus went out, and his disciples, into the towns of Cesarea Philippi: and by the way he asked his disciples, saying unto them, Whom do men say that I am?

28 And they answered, John the Baptist: but some *say*, Elias; and others, One of the prophets.

29 And he saith unto them, But whom say ye that I am? And Peter answereth and saith unto him, Thou art the Christ.

30 And he charged them that they should tell no man of him.

31 And he began to teach them, that the Son of man must suffer many things, and be rejected of the elders, and of the chief priests, and scribes, and be killed, and after three days rise again.

32 And he spake that saying openly. And Peter took him, and began to rebuke him.

33 But when he had turned about, and looked on his disciples, he rebuked Peter, saying, Get thee behind me, Satan: for thou savourest not the things that be of God, but the things that be of men.

34 ¶ And when he had called the people unto him, with his disciples also, he said unto them, Whosoever will come after me, let him deny himself, and take up his cross, and follow me.

35 For whosoever will save his life, shall lose it; but whosoever shall lose his life for my sake and the gospel's, the same shall save it.

36 For what shall it profit a man, if he shall gain the whole world, and lose his own soul?

37 Or what shall a man give in exchange for his soul?

38 Whosoever therefore shall be ashamed of me, and of my words, in this adulterous and sinful generation; of him also shall the Son of man be ashamed when he cometh in the glory of his Father, with the holy angels.

CHAP. IX.

The transfiguration of Christ.

AND he said unto them, Verily I say unto you, that there be some of them that stand here, which shall not taste of death, till they have seen the kingdom of God come with power.

2 ¶ And after six days, Jesus taketh with him, Peter, and James, and John, and leadeth them up into an high mountain apart by themselves: and he was transfigured before them.

3 And his raiment became shining, exceeding white as snow; so as no fuller on earth can white them.

4 And there appeared unto them Elias, with Moses: and they were talking with Jesus.

5 And Peter answered and said to Jesus, Master, it is good for us to be here: and let us make three tabernacles; one for thee, and one for Moses, and one for Elias.

6 For he wist not what to say, for they were sore afraid.

7 And there was a cloud that overshadowed them: and a voice came

out of the cloud, saying, This is my beloved Son: hear him.

8 And suddenly when they had looked round about, they saw no man any more, save Jesus only with themselves.

9 And they came down from the mountain, he charged them that they should tell no man what things they had seen, till the Son of man were risen from the dead.

10 And they kept that saying with themselves, questioning one with another what the rising from the dead should mean.

11 ¶ And they asked him, saying, Why say the scribes that Elias must first come?

12 And he answered, and told them, Elias verily cometh first, and restoreth all things, and how it is written of the Son of man, that he must suffer many things, and be set at nought.

13 But I say unto you, that Elias is indeed come, and they have done unto him whatsoever they listed, as it is written of him.

14 ¶ And when he came to *his* disciples, he saw a great multitude about them, and the scribes questioning with them.

15 And straightway all the people, when they beheld him, were greatly amazed, and running to him, saluted him.

16 And he asked the scribes, What question ye with them?

17 And one of the multitude answered and said, Master, I have brought unto thee my son, which hath a dumb spirit:

18 And wheresoever he taketh him, he teareth him; and he foameth, and gnasheth with his teeth, and pineth away: and I spake to thy disciples, that they should cast him out, and they could not.

19 He answered him, and saith, O faithless generation, how long shall I be with you? how long shall I suffer you? bring him unto me.

20 And they brought him unto him: and when he saw him, straightway the spirit tare him, and he fell on the ground, and wallowed, foaming.

21 And he asked his father, How long is it ago since this came unto him? and he said, Of a child.

22 And oft-times it hath cast him into the fire, and into the waters to destroy him: but if thou canst do any thing, have compassion on us, and help us.

23 Jesus said unto him, If thou canst believe, all things *are* possible to him that believeth.

24 And straightway the father of the child cried out, and said with tears, Lord, I believe; help thou mine unbelief.

25 When Jesus saw that the people came running together, he rebuked the foul spirit, saying unto him, Thou dumb and deaf spirit, I charge thee, Come out of him, and enter no more into him.

26 And *the spirit* cried, and rent him sore, and came out of him; and he was as one dead, insomuch that many said, He is dead.

27 But Jesus took him by the hand, and lifted him up, and he arose.

28 And when he was come into the house, his disciples asked him privately, Why could not we cast him out?

29 And he said unto them, This kind can come forth by nothing, but by prayer and fasting.

30 ¶ And they departed thence, and passed through Galilee; and he would not that any man should know *it*.

31 For he taught his disciples, and said unto them, The Son of man is delivered into the hands of men, and they shall kill him, and after that he is killed, he shall rise the third day.

32 But they understood not that saying, and were afraid to ask him.

33 ¶ And he came to Capernaum, and being in the house, he asked them, What was it that ye disputed among yourselves by the way?

34 But they held their peace: for by the way they had disputed among themselves, who *should be* the greatest.

35 And he sat down and called the twelve, and saith unto them, If any man desire to be first, the same shall be last of all, and servant of all.

36 And he took a child, and set him in the midst of them: and when he had taken him in his arms, he said unto them,

37 Whosoever shall receive one of such children in my name, receiveth me: and whosoever shall receive me, receiveth not me, but him that sent me.

38 ¶ And John answered him, saying, Master, we saw one casting out devils in thy name, and he followeth not us; and we forbad him, because he followeth not us.

39 But Jesus said, Forbid him not: for there is no man which shall do a miracle in my name, that can lightly speak evil of me.

40 For he that is not against us, is on our part.

41 For whosoever shall give you a cup of water to drink, in my name, because ye belong to Christ, verily I say unto you, he shall not lose his reward.

42 And whosoever shall offend one of *these* little ones that believe in me, it is better for him, that a millstone were hanged about his neck, and he were cast into the sea.

43 And if thy hand offend thee, cut it off: it is better for thee to enter into life maimed, than having two hands to go into hell, into the fire that never shall be quenched.

44 Where their worm dieth not, and the fire is not quenched.

45 And if thy foot offend thee, cut it off: it is better for thee to enter halt into life, than having two feet, to be cast into hell, into the fire that never shall be quenched:

Digitized by Google

46 Where their worm dieth not, and the fire is not quenched.

47 And if thine eye offend thee, pluck it out: it is better for thee to enter into the kingdom of God with one eye, than having two eyes to be cast into hell-fire:

48 Where their worm dieth not, and the fire is not quenched.

49 For every one shall be salted with fire, and every sacrifice shall be salted with salt.

50 Salt *is* good: but if the salt have lost his saltness, wherewith will you season it? Have salt in yourselves, and have peace one with another.

CHAP. X.

Of divorcement.

AND he arose from thence, and cometh into the coasts of Judea by the farther side of Jordan, and the people resort unto him again; and as he was wont, he taught them again.

2 ¶ And the Pharisees came to him, and asked him, Is it lawful for a man to put away his wife? tempting him.

3 And he answered and said unto them, What did Moses command you?

4 And they said, Moses suffered to write a bill of divorcement, and to put her away.

5 And Jesus answered and said unto them, For the hardness of your heart he wrote you this precept.

6 But from the beginning of the creation, God made them male and female.

7 For this cause shall a man leave his father and mother, and cleave to his wife;

8 And they twain shall be one flesh: so then they are no more twain, but one flesh.

9 What therefore God hath joined together, let not man put asunder.

10 And in the house his disciples asked him again of the same matter.

11 And he saith unto them, Whosoever shall put away his wife, and marry another, committeth adultery against her.

12 And if a woman shall put away her husband, and be married to another, she committeth adultery.

13 ¶ And they brought young children to him, that he should touch them; and *his* disciples rebuked those that brought *them*.

14 But when Jesus saw *it*, he was much displeased, and said unto them, Suffer the little children to come unto me, and forbid them not: for of such is the kingdom of God.

15 Verily I say unto you, Whosoever shall not receive the kingdom of God as a little child, he shall not enter therein.

16 And he took them up in his arms, put his hands upon them, and blessed them.

17 ¶ And when he was gone forth into the way, there came one running, and kneeled to him, and asked him, Good master, what shall I do that I may inherit eternal life?

18 And Jesus said unto him, Why callest thou me good? *there is* none good, but one, *that is* God.

19 Thou knowest the commandments, Do not commit adultery, Do not kill, Do not steal, Do not bear false witness, Defraud not, Honour thy father and mother.

20 And he answered and said unto him, Master, all these have I observed from my youth.

21 Then Jesus beholding him, loved him, and said unto him, One thing thou lackest: go thy way, sell whatsoever thou hast, and give to the poor; and thou shalt have treasure in heaven; and come, take up the cross, and follow me.

22 And he was sad at that saying, and went away grieved: for he had great possessions.

23 ¶ And Jesus looked round about, and saith unto his disciples, How hardly shall they that have riches enter into the kingdom of God!

24 And the disciples were astonished at his words. But Jesus answereth again, and saith unto them, Children, how hard is it for them that trust in riches, to enter into the kingdom of God!

25 It is easier for a camel to go through the eye of a needle, than for a rich man to enter into the kingdom of God.

26 And they were astonished out of measure, saying among themselves, Who then can be saved?

27 And Jesus looking upon them, saith, With men *it is* impossible, but not with God: for with God all things are possible.

28 ¶ Then Peter began to say unto him, Lo, we have left all, and have followed thee.

29 And Jesus answered and said, Verily I say unto you, There is no man that hath left house, or brethren, or sisters, or father, or mother, or wife, or children, or lands, for my sake and the gospel's,

30 But he shall receive an hundredfold now in this time, houses, and brethren, and sisters, and mothers, and children, and lands, with persecutions: and in the world to come eternal life.

31 But many *that are* first, shall be last; and the last, first.

32 ¶ And they were in the way going up to Jerusalem: and Jesus went before them; and they were amazed, and as they followed, they were afraid. And he took again the twelve, and began to tell them what things should happen unto him,

33 *Saying*, Behold, we go up to Jerusalem, and the Son of man shall be delivered unto the chief priests, and unto the scribes: and they shall condemn him to death, and shall deliver him to the Gentiles:

34 And they shall mock him, and

shall scourge him, and shall spit upon him, and shall kill him: and the third day he shall rise again.

35 ¶ And James and John the sons of Zebedee come unto him, saying, Master, we would that thou shouldest do for us whatsoever we shall desire.

36 And he said unto them, What would ye that I should do for you?

37 They said unto him, Grant unto us that we may sit, one on thy right hand, and the other on thy left hand, in thy glory.

38 But Jesus said unto them, Ye know not what ye ask: can ye drink of the cup that I drink of? and be baptized with the baptism that I am baptized with?

39 And they said unto him, We can. And Jesus said unto them, Ye shall indeed drink of the cup that I drink of; and with the baptism that I am baptized withal, shall ye be baptized:

40 But to sit on my right hand and on my left hand, is not mine to give, but *it shall be given* to them for whom it is prepared.

41 And when the ten heard *it*, they began to be much displeased with James and John.

42 But Jesus called them to him, and saith unto them, Ye know that they which are accounted to rule over the Gentiles, exercise lordship over them; and their great ones exercise authority upon them.

43 But so shall it not be among you: but whosoever will be great among you, shall be your minister:

44 And whosoever of you will be the chiefest, shall be servant of all.

45 For even the Son of man came not to be ministered unto, but to minister, and to give his life a ransom for many.

46 ¶ And they came to Jericho: and as he went out of Jericho with his disciples, and a great number of people, blind Bartimeus, the son of Timeus, sat by the high-way-side, begging.

47 And when he heard that it was Jesus of Nazareth, he began to cry out, and say, Jesus, thou son of David have mercy on me.

48 And many charged him that he should hold his peace: but he cried the more a great deal, Thou son of David, have mercy on me.

49 And Jesus stood still, and commanded him to be called: and they call the blind man, saying unto him, Be of good comfort, rise; he calleth thee.

50 And he casting away his garment, rose, and came to Jesus.

51 And Jesus answered and said unto him, What wilt thou that I should do unto thee? The blind man said unto him, Lord, that I might receive my sight.

52 And Jesus said unto him, Go thy way; thy faith hath made thee whole. And immediately he received his sight, and followed Jesus in the way.

CHAP. XI.

Christ rideth into Jerusalem.

AND when they came nigh to Jerusalem, unto Bethphage, and Bethany, at the mount of Olives, he sendeth forth two of his disciples,

2 And saith unto them, Go your way into the village over against you; and as soon as ye be entered into it, ye shall find a colt tied, whereon never man sat; loose him, and bring *him*.

3 And if any man say unto you, Why do ye this? say ye that the Lord hath need of him; and straightway he will send him hither.

4 And they went their way, and found the colt tied by the door without, in a place where two ways met; and they loose him.

5 And certain of them that stood there, said unto them, What do ye loosing the colt?

6 And they said unto them, even as Jesus had commanded: and they let them go.

7 And they brought the colt to Jesus, and cast their garments on him; and he sat upon him.

8 And many spread their garments in the way: and others cut down branches off the trees, and strawed *them* in the way.

9 And they that went before, and they that followed, cried, saying, Hosanna, blessed *is* he that cometh in the name of the Lord.

10 Blessed *be* the kingdom of our father David, that cometh in the name of the Lord; Hosanna in the highest.

11 And Jesus entered into Jerusalem, and into the temple; and when he had looked round about upon all things, and now the even-tide was come, he went out unto Bethany with the twelve.

12 ¶ And on the morrow when they were come from Bethany he was hungry:

13 And seeing a fig-tree afar off, having leaves, he came, if haply he might find any thing thereon: and when he came to it, he found nothing but leaves; for the time of figs was not *yet*.

14 And Jesus answered and said unto it, No man eat fruit of thee hereafter for ever. And his disciples heard *it*.

15 ¶ And they come to Jerusalem: and Jesus went into the temple, and began to cast out them that sold and bought in the temple, and overthrew the tables of the money-changers, and the seats of them that sold doves;

16 And would not suffer that any man should carry any vessel through the temple.

17 And he taught, saying unto them, Is it not written, My house shall be called of all nations the house of prayer? but ye have made it a den of thieves.

18 And the scribes and chief priests heard *it*, and sought how they might

deſtroy him: for they feared him, becauſe all the people was aſtoniſhed at his doctrine.

19 And when even was come, he went out of the city.

20 ¶ And in the morning, as they paſſed by, they ſaw the fig-tree dried up from the roots.

21 And Peter calling to remembrance, ſaith unto him, Maſter, behold, the fig-tree which thou curſedſt, is withered away.

22 And Jeſus anſwering, ſaith unto them, Have faith in God.

23 For verily I ſay unto you, that whoſoever ſhall ſay unto this mountain, Be thou removed, and be thou caſt into the ſea, and ſhall not doubt in his heart, but ſhall believe that thoſe things which he ſaith ſhall come to paſs, he ſhall have whatſoever he ſaith.

24 Therefore I ſay unto you, What things ſoever ye deſire when ye pray, believe that ye receive *them*, and ye ſhall have *them*.

25 And when ye ſtand, praying, forgive, if ye have ought againſt any: that your Father alſo which is in heaven may forgive you your treſpaſſes.

26 But if you do not forgive, neither will your Father which is in heaven, forgive your treſpaſſes.

27 ¶ And they come again to Jeruſalem: and as he was walking in the temple, there come to him the chief prieſts, and the ſcribes, and the elders,

28 And ſay unto him, By what authority doeſt thou theſe things? and who gave thee this authority to do theſe things?

29 And Jeſus anſwered and ſaid unto them, I will alſo aſk of you one queſtion, and anſwer me, and I will tell you by what authority I do theſe things.

30 The baptiſm of John, was it from heaven, or of men? anſwer me.

31 And they reaſoned with themſelves, ſaying, If we ſhall ſay, From heaven, he will ſay, Why then did ye not believe him?

32 But if we ſhall ſay, Of men, they feared the people: for all men counted John that he was a prophet indeed.

33 And they anſwered and ſaid, unto Jeſus, We cannot tell. And Jeſus anſwering, ſaith unto them, Neither do I tell you by what authority I do theſe things.

CHAP. XII.

The parable of the vineyard.

AND he began to ſpeak unto them by parables. A *certain* man planted a vineyard, and ſet an hedge about it, and digged *a place for* the wine-fat, and built a tower, and let it out to huſbandmen and went into a far country.

2 And at the ſeaſon he ſent to the huſbandmen a ſervant, that he might receive from the huſbandmen of the fruit of the vineyard.

3 And they caught *him*, and beat *him*, and ſent *him* away empty.

4 And again he ſent unto them another ſervant: and at him they caſt ſtones, and wounded *him* in the head, and ſent *him* away ſhamefully handled.

5 And again he ſent another; and him they killed: and many others, beating ſome, and killing ſome.

6 Having yet therefore one ſon, his well-beloved, he ſent him alſo laſt unto them, ſaying, They will reverence my ſon.

7 But thoſe huſbandmen ſaid amongſt themſelves, This *is* the heir: come, let us kill him, and the inheritance ſhall be ours.

8 And they took him, and killed *him*, and caſt *him* out of the vineyard.

9 What ſhall therefore the Lord of the vineyard do? he will come and deſtroy the huſbandmen, and will give the vineyard unto others.

10 And have ye not read this ſcripture? The ſtone which the builders rejected is become the head of the corner.

11 This was the Lord's doing, and it is marvellous in our eyes.

12 And they ſought to lay hold on him, but feared the people: for they knew that he had ſpoken the parable againſt them: and they left him, and went their way.

13 ¶ And they ſend unto him certain of the Phariſees, and of the Herodians, to catch him in *his* words.

14 And when they were come, they ſay unto him, Maſter, we know that thou art true, and careſt for no man: for thou regardeſt not the perſon of men, but teacheſt the way of God in truth: Is it lawful to give tribute to Ceſar, or not?

15 Shall we give, or ſhall we not give? But he knowing their hypocriſy, ſaid unto them, Why tempt ye me? bring me a penny, that I may ſee *it*.

16 And they brought *it*: and he ſaith unto them, Whoſe *is* this image and ſuperſcription? And they ſaid unto him, Ceſar's.

17 And Jeſus anſwering, ſaid unto them, Render to Ceſar the things that are Ceſar's, and to God the things that are God's. And they marvelled at him.

18 ¶ Then come unto him the Sadducees, which ſay there is no reſurrection; and they aſked him, ſaying,

19 Maſter, Moſes wrote unto us, If a man's brother die, and leave his wife behind him, and leave no children, that his brother ſhould take his wife, and raiſe up ſeed unto his brother.

20 Now there were ſeven brethren: and the firſt took a wife, and dying left no ſeed.

21 And the ſecond took her, and died, neither left he any ſeed: and the third likewiſe.

22 And the ſeven had her, and left no ſeed: laſt of all the woman died alſo.

23 In the reſurrection therefore, when they ſhall riſe, whoſe wife ſhall ſhe be

Digitized by Google

of them? for the seven had her to wife.

24 And Jesus answering, said unto them, Do ye not therefore err, because ye know not the scriptures, neither the power of God?

25 For when they shall rise from the dead, they neither marry, nor are given in marriage: but are as the angels which are in heaven.

26 And as touching the dead, that they rise: have ye not read in the book of Moses, how in the bush God spake unto him, saying, I *am* the God of Abraham, and the God of Isaac, and the God of Jacob?

27 He is not the God of the dead, but the God of the living: ye therefore do greatly err.

28 ¶ And one of the scribes came, and having heard them reasoning together, and perceiving that he had answered them well, asked him, Which is the first commandment of all?

29 And Jesus answered him, The first of all the commandments *is*, Hear, O Israel, The Lord our God is one Lord:

30 And thou shalt love the Lord thy God with all thy heart, and with all thy soul, and with all thy mind, and with all thy strength: this is the first commandment.

31 And the second *is* like, *namely* this, Thou shalt love thy neighbour as thyself: there is none other commandment greater than these.

32 And the scribe said unto him, Well, Master, thou hast said the truth: for there is one God, and there is none other but he.

33 And to love him with all the heart, and with all the understanding, and with all the soul, and with all the strength, and to love *his* neighbour as himself, is more than all whole burnt-offerings and sacrifices.

34 And when Jesus saw that he answered discreetly, he said unto him, Thou art not far from the kingdom of God. And no man after that durst ask him any question.

35 ¶ And Jesus answered and said, while he taught in the temple, How say the scribes that Christ is the son of David?

36 For David himself said by the Holy Ghost, The LORD said to my Lord, Sit thou on my right hand, till I make thine enemies thy footstool.

37 David therefore himself calleth him Lord; and whence is he *then* his son? And the common people heard him gladly.

38 ¶ And he said unto them in his doctrine, Beware of the scribes, which love to go in long clothing, and *love* salutations in the market places,

39 And the chief seats in the synagogues, and the uppermost rooms at feasts:

40 Which devour widows houses, and for a pretence make long prayers: these shall receive greater damnation.

41 ¶ And Jesus sat over against the treasury, and beheld how the people cast money into the treasury: and many that were rich cast in much.

42 And there came a certain poor widow, and she threw in two mites, which make a farthing.

43 And he called unto him his disciples, and saith unto them, Verily I say unto you, that this poor widow hath cast more in, than all they which have cast into the treasury:

44 For all *they* did cast in of their abundance: but she of her want did cast in all that she had, *even* all her living.

CHAP. XIII.

Destruction of the temple foretold.

AND as he went out of the temple, one of his disciples saith unto him, Master, see what manner of stones, and what buildings *are here*.

2 And Jesus answering, said unto him, Seest thou these great buildings? there shall not be left one stone upon another, that shall not be thrown down.

3 And as he sat upon the mount of Olives, over against the temple, Peter, and James, and John, and Andrew asked him privately,

4 Tell us, when shall these things be? and what *shall be* the sign when all these things shall be fulfilled?

5 And Jesus answering them, began to say, Take heed lest any man deceive you.

6 For many shall come in my name, saying, I am *Christ*: and shall deceive many.

7 And when ye shall hear of wars, and rumours of wars, be ye not troubled: for *such things* must needs be; but the end *shall* not *be* yet.

8 For nation shall rise against nation, and kingdom against kingdom: and there shall be earthquakes in *divers* places, and there shall be famines, and troubles: these *are* the beginnings of sorrows.

9 ¶ But take heed to yourselves: for they shall deliver you up to councils; and in the synagogues ye shall be beaten, and ye shall be brought before rulers and kings for my sake, for a testimony against them.

10 And the gospel must first be published among all nations.

11 But when they shall lead *you*, and deliver you up, take no thought before-hand what ye shall speak, neither do ye premeditate: but whatsoever shall be given you in that hour, that speak ye: for it is not ye that speak, but the Holy Ghost.

12 Now the brother shall betray the brother to death, and the father the son; and children shall rise up against *their* parents, and shall cause them to be put to death.

13 And ye shall be hated of all men for my name's sake: but he that shall endure unto the end, the same shall be saved.

14 ¶ But when ye shall see the abomination of desolation, spoken of by Daniel the prophet, standing where it ought not, (let him that readeth, understand) then let them that be in Judea, flee to the mountains:

15 And let him that is on the house-top, not go down into the house, neither enter therein, to take any thing out of his house.

16 And let him that is in the field, not turn back again for to take up his garment.

17 But wo to them that are with child, and to them that give suck in those days.

18 And pray ye that your flight be not in the winter.

19 For in those days shall be affliction, such as was not from the beginning of the creation which God created, until this time, neither shall be.

20 And except that the Lord had shortened those days, no flesh should be saved: but for the elect's sake, whom he hath chosen, he hath shortened the days.

21 And then, if any man shall say to you, Lo, here *is* Christ, or lo, *he is* there: believe *him* not.

22 For false Christs, and false prophets shall arise, and shall shew signs and wonders, to seduce, if *it were* possible, even the elect.

23 But take ye heed: behold, I have foretold you all things.

24 ¶ But in those days, after that tribulation, the sun shall be darkened, and the moon shall not give her light:

25 And the stars of heaven shall fall, and the powers that are in heaven shall be shaken.

26 And then shall they see the Son of man coming in the clouds, with great power and glory.

27 And then shall he send his angels, and shall gather together his elect from the four winds, from the uttermost part of the earth to the uttermost part of heaven.

28 Now learn a parable of the fig-tree: When her branch is yet tender, and putteth forth leaves, ye know that summer is near:

29 So ye in like manner, when ye shall see these things come to pass, know that it is nigh, *even* at the doors.

30 Verily I say unto you, that this generation shall not pass till all these things be done.

31 Heaven and earth shall pass away, but my words shall not pass away.

32 ¶ But of that day and *that* hour knoweth no man, no not the angels which are in heaven, neither the Son, but the Father.

33 Take ye heed, watch and pray: for ye know not when the time is.

34 *For the Son of man is* as a man taking a far journey, who left his house, and gave authority to his servants, and to every man his work, commanded the porter to watch.

35 Watch ye therefore, (for ye know not when the master of the house cometh; at even, or at midnight, or at the cock-crowing, or in the morning)

36 Lest coming suddenly, he find you sleeping.

37 And what I say unto you, I say unto all, Watch.

CHAP. XIV.

A conspiracy against Christ.

AFTER two days, was *the feast of* the passover, and of unleavened bread: and the chief priests and the scribes sought how they might take him by craft, and put him to death.

2 But they said, Not on the feast-*day*, lest there be an uproar of the people.

3 ¶ And being in Bethany, in the house of Simon the leper, as he sat at meat, there came a woman, having an alabaster-box of ointment of spikenard, very precious; and she brake the box, and poured it on his head.

4 And there were some that had indignation within themselves, and said, Why was this waste of the ointment made?

5 For it might have been sold for more than three hundred pence, and have been given to the poor. And they murmured against her.

6 And Jesus said, Let her alone, why trouble ye her? she hath wrought a good work on me.

7 For ye have the poor with you always, and whensoever ye will ye may do them good: but me ye have not always.

8 She hath done what she could: she is come aforehand to anoint my body to the burying.

9 Verily I say unto you, Wheresoever this gospel shall be preached throughout the whole world, *this* also that she hath done shall be spoken of, for a memorial of her.

10 ¶ And Judas Iscariot, one of the twelve, went unto the chief priests, to betray him unto them.

11 And when they heard *it*, they were glad, and promised to give him money. And he sought how he might conveniently betray him.

12 ¶ And the first day of unleavened bread, when they killed the passover, his disciples said unto him, Where wilt thou that we go and prepare, that thou mayest eat the passover?

13 And he sendeth forth two of his disciples, and saith unto them, Go ye into the city, and there shall meet you a man bearing a pitcher of water: follow him.

14 And wheresoever he shall go in, say ye to the good-man of the house, The Master saith, Where is the guest-chamber, where I shall eat the passover with my disciples?

15 And he will shew you a large upper room furnished and prepared: there make ready for us.

16 And his disciples went forth, and came into the city, and found as he had said unto them: and they made ready the passover.

17 And in the evening he cometh with the twelve.

18 And as they sat, and did eat, Jesus said, Verily I say unto you, One of you which eateth with me, shall betray me.

19 And they began to be sorrowful, and to say unto him one by one, Is it I? and another *said*, Is it I?

20 And he answered and said unto them, *It is* one of the twelve that dippeth with me in the dish.

21 The Son of man indeed goeth as it is written of him: but wo to that man by whom the Son of man is betrayed: good were it for that man if he had never been born.

22 ¶ And as they did eat, Jesus took bread, and blessed, and brake *it*, and gave to them, and said, Take, eat: this is my body.

23 And he took the cup, and when he had given thanks, he gave *it* to them: and they all drank of it.

24 And he said unto them, This is my blood of the new testament, which is shed for many.

25 Verily I say unto you, I will drink no more of the fruit of the vine, until that day that I drink it new in the kingdom of God.

26 ¶ And when they had sung an hymn, they went out into the mount of Olives.

27 And Jesus saith unto them, All ye shall be offended because of me this night: for it is written, I will smite the shepherd, and the sheep shall be scattered.

28 But after that I am risen, I will go before you into Galilee.

29 But Peter said unto him, Although all shall be offended, yet *will* not I.

30 And Jesus saith unto him, Verily I say unto thee, that this day, *even* in this night, before the cock crow twice, thou shalt deny me thrice.

31 But he spake the more vehemently, If I should die with thee, I will not deny thee in any wise. Likewise also said they all.

32 And they came to a place which was named Gethsemane: and he saith to his disciples, Sit ye here, while I shall pray.

33 And he taketh with him Peter, and James, and John, and began to be sore amazed, and to be very heavy,

34 And saith unto them, My soul is exceeding sorrowful unto death: tarry ye here and watch.

35 And he went forward a little, and fell on the ground, and prayed, that if it were possible the hour might pass from him.

36 And he said, Abba, Father, All things *are* possible unto thee, take away this cup from me: nevertheless, not what I will, but what thou wilt.

37 And he cometh, and findeth them sleeping, and saith unto Peter, Simon, sleepest thou? couldest not thou watch one hour?

38 Watch ye, and pray, lest ye enter into temptation: the spirit truly *is* ready, but the flesh *is* weak.

39 And again he went away and prayed, and spake the same words.

40 And when he returned, he found them asleep again (for their eyes were heavy) neither wist they what to answer him.

41 And he cometh the third time, and saith unto them, Sleep on now, and take your rest: it is enough, the hour is come; behold, the Son of man is betrayed into the hands of sinners.

42 Rise up, let us go; lo, he that betrayeth me is at hand.

43 ¶ And immediately, while he yet spake, cometh Judas, one of the twelve, and with him a great multitude with swords and staves, from the chief priests, and the scribes, and the elders.

44 And he that betrayed him, had given them a token, saying, Whomsoever I shall kiss, that same is he: take him, and lead *him* away safely.

45 And as soon as he was come, he goeth straightway to him, and saith, Master, master; and kissed him.

46 ¶ And they laid their hands on him, and took him.

47 And one of them that stood by, drew a sword, and smote a servant of the high priest, and cut off his ear.

48 And Jesus answered and said unto them, Are ye come out as against a thief, with swords, and *with* staves to take me?

49 I was daily with you in the temple, teaching, and ye took me not: but the scripture must be fulfilled.

50 And they all forsook him, and fled.

51 And there followed him a certain young man, having a linen cloth cast about his naked body; and the young men laid hold on him.

52 And he left the linen cloth, and fled from them naked.

53 ¶ And they led Jesus away to the high priest: and with him were assembled all the chief priests, and the elders, and the scribes.

54 And Peter followed him afar off, even into the palace of the high priest: and he sat with the servants, and warmed himself at the fire.

55 And the chief priests, and all the council sought for witness against Jesus to put him to death; and found none.

56 For many bare false witness against him, but their witness agreed not together.

57 And there arose certain, and bare false witness against him, saying,

58 We heard him say, I will de-

stroy this temple that is made with hands, and within three days I will build another made without hands.

59 But neither so did their witness agree together.

60 And the high priest stood up in the midst, and asked Jesus, saying, Answerest thou nothing? what is it which these witness against thee?

61 But he held his peace, and answered nothing. Again the high priest asked him, and said unto him, Art thou the Christ, the Son of the Blessed?

62 And Jesus said, I am: and ye shall see the Son of man sitting on the right hand of power, and coming in the clouds of heaven.

63 Then the high priest rent his clothes, and saith, What need we any further witnesses?

64 Ye have heard the blasphemy: what think ye? And they all condemned him to be guilty of death.

65 And some began to spit on him, and to cover his face, and to buffet him, and to say unto him, Prophesy: and the servants did strike him with the palms of their hands.

66 ¶ And as Peter was beneath in the palace, there cometh one of the maids of the high priest.

67 And when she saw Peter warming himself, she looked upon him, and said, And thou also wast with Jesus of Nazareth.

68 But he denied, saying, I know not, neither understand I what thou sayest. And he went out into the porch; and the cock crew.

69 And a maid saw him again, and began to say to them that stood by, This is *one* of them.

70 And he denied it again. And a little after, they that stood by said again to Peter, Surely, thou art *one* of them: for thou art a Galilean, and thy speech agreeth *thereto*.

71 But he began to curse and to swear, *saying*, I know not this man of whom ye speak.

72 And the second time the cock crew. And Peter called to mind the word that Jesus said unto him, Before the cock crow twice, thou shalt deny me thrice. And when he thought thereon, he wept.

CHAP. XV.

Christ brought bound before Pilate.

AND straightway in the morning the chief priests held a consultation with the elders and scribes, and the whole council, and bound Jesus, and carried *him* away, and delivered *him* to Pilate.

2 And Pilate asked him, Art thou the king of the Jews? And he answering, said unto him, Thou sayest it.

3 And the chief priests accused him of many things: but he answered nothing.

4 And Pilate asked him again, saying, Answerest thou nothing? behold, how many things they witness against thee.

5 But Jesus yet answered nothing, so that Pilate marvelled.

6 Now at that feast he released unto them one prisoner, whomsoever they desired.

7 And there was *one* named Barabbas, which lay bound with them that had made insurrection with him, who had committed murder in the insurrection.

8 And the multitude crying aloud, began to desire *him to do* as he had ever done unto them.

9 But Pilate answered them, saying, Will ye that I release unto you the king of the Jews?

10 (For he knew that the chief priests had delivered him for envy.)

11 But the chief priests moved the people, that he should rather release Barabbas unto them.

12 And Pilate answered, and said again unto them, What will ye then that I shall do *unto him* whom ye call the king of the Jews?

13 And they cried out again, Crucify him.

14 Then Pilate said unto them, Why, what evil hath he done? And they cried out the more exceedingly, Crucify him.

15 ¶ And *so* Pilate willing to content the people, released Barabbas unto them, and delivered Jesus, when he had scourged *him*, to be crucified.

16 And the soldiers led him away into the hall, called Prætorium; and they call together the whole band.

17 And they clothed him with purple, and platted a crown of thorns, and put it about his *head*,

18 And began to salute him, Hail, king of the Jews.

19 And they smote him on *the* head with a reed, and did spit upon him, and bowing *their* knees, worshipped him.

20 And when they had mocked him, they took off the purple from him, and put his own clothes on him, and led him out to crucify him.

21 And they compel one Simon a Cyrenian, who passed by, coming out of the country, the father of Alexander and Rufus, to bear his cross.

22 And they bring him unto the place Golgotha, which is, being interpreted, the place of a skull.

23 And they gave him to drink, wine mingled with myrrh: but he received *it* not.

24 And when they had crucified him, they parted his garments, casting lots upon them, what every man should take.

25 And it was the third hour, and they crucified him.

26 And the superscription of his accusation was written over, THE KING OF THE JEWS.

27 And with him they crucify two thieves; the one on his right hand, and the other on his left.

Digitized by Google

28 And the scripture was fulfilled, which saith, And he was numbered with the transgressors.

29 And they that passed by, railed on him, wagging their heads, and saying, Ah, thou that destroyest the temple, and buildest *it* in three days,

30 Save thyself, and come down from the cross.

31 Likewise also the chief priests mocking, said among themselves with the scribes, He saved others, himself he cannot save.

32 Let Christ the king of Israel descend now from the cross, that we may see and believe. And they that were crucified with him, reviled him.

33 And when the sixth hour was come, there was darkness over the whole land, until the ninth hour.

34 And at the ninth hour Jesus cried with a loud voice, saying, Eloi, Eloi, lama sabachthani? which is, being interpreted, My God, my God, why hast thou forsaken me?

35 And some of them that stood by, when they heard *it*, said, Behold, he calleth Elias.

36 And one ran, and filled a spunge full of vinegar, and put *it* on a reed, and gave him to drink, saying, Let alone; let us see whether Elias will come to take him down.

37 And Jesus cried with a loud voice, and gave up the ghost.

38 And the vail of the temple was rent in twain, from the top to the bottom.

39 ¶ And when the centurion which stood over against him, saw that he so cried out, and gave up the ghost, he said, Truly this man was the Son of God.

40 There were also women looking on afar off: among whom was Mary Magdalene, and Mary the mother of James the less, and of Joses, and Salome;

41 Who also when he was in Galilee, followed him, and ministered unto him; and many other women which came up with him unto Jerusalem.

42 ¶ And now when the even was come, (because it was the preparation, that is, the day before the sabbath,)

43 Joseph of Arimathea, an honourable counsellor, which also waited for the kingdom of God, came, and went in boldly unto Pilate, and craved the body of Jesus.

44 And Pilate marvelled if he were already dead: and calling unto him the centurion, he asked him, whether he had been any while dead.

45 And when he knew *it* of the centurion, he gave the body to Joseph.

46 And he bought fine linen, and took him down, and wrapped him in the linen, and laid him in a sepulchre, which was hewn out of a rock, and rolled a stone unto the door of the sepulchre.

47 And Mary Magdalene, and Mary the mother of Joses, beheld where he was laid.

CHAP. XVI.

Christ's resurrection.

AND when the sabbath was past, Mary Magdalene, and Mary *the mother* of James, and Salome, had bought sweet spices, that they might come and anoint him.

2 And very early in the morning, the first *day* of the week, they came unto the sepulchre at the rising of the sun.

3 And they said among themselves, Who shall roll us away the stone from the door of the sepulchre?

4 (And when they looked, they saw that the stone was rolled away) for it was very great.

5 And entering into the sepulchre, they saw a young man sitting on the right side, clothed in a long white garment; and they were affrighted.

6 And he saith unto them, Be not affrighted: ye seek Jesus of Nazareth, which was crucified: he is risen, he is not here: behold the place where they laid him.

7 But go your way, tell his disciples, and Peter, that he goeth before you into Galilee: there shall ye see him, as he said unto you.

8 And they went out quickly, and fled from the sepulchre; for they trembled, and were amazed: neither said they any thing to any man; for they were afraid.

9 ¶ Now when *Jesus* was risen early, the first *day* of the week, he appeared first to Mary Magdalene, out of whom he had cast seven devils.

10 *And* she went and told them that had been with him, as they mourned and wept.

11 And they, when they had heard that he was alive, and had been seen of her, believed not.

12 ¶ After that, he appeared in another form unto two of them, as they walked, and went into the country.

13 And they went and told *it* unto the residue: neither believed they them.

14 ¶ Afterward he appeared unto the eleven, as they sat at meat, and upbraided them with their unbelief, and hardness of heart, because they believed not them which had seen him after he was risen.

15 And he said unto them, Go ye into all the world, and preach the gospel to every creature.

16 He that believeth, and is baptized, shall be saved; but he that believeth not, shall be damned.

17 And these signs shall follow them that believe; In my name shall they cast out devils, they shall speak with new tongues.

Digitized by Google

stroy this temple that is made with hands, and within three days I will build another made without hands.

59 But neither so did their witness agree together.

60 And the high priest stood up in the midst, and asked Jesus, saying, Answerest thou nothing? what is it which these witness against thee?

61 But he held his peace, and answered nothing. Again the high priest asked him, and said unto him, Art thou the Christ, the Son of the Blessed?

62 And Jesus said, I am: and ye shall see the Son of man sitting on the right hand of power, and coming in the clouds of heaven.

63 Then the high priest rent his clothes, and saith, What need we any further witnesses?

64 Ye have heard the blasphemy: what think ye? And they all condemned him to be guilty of death.

65 And some began to spit on him, and to cover his face, and to buffet him, and to say unto him, Prophesy: and the servants did strike him with the palms of their hands.

66 ¶ And as Peter was beneath in the palace, there cometh one of the maids of the high priest.

67 And when she saw Peter warming himself, she looked upon him, and said, And thou also wast with Jesus of Nazareth.

68 But he denied, saying, I know not, neither understand I what thou sayest. And he went out into the porch; and the cock crew.

69 And a maid saw him again, and began to say to them that stood by, This is *one* of them.

70 And he denied it again. And a little after, they that stood by said again to Peter, Surely, thou art *one* of them: for thou art a Galilean, and thy speech agreeth *thereto*.

71 But he began to curse and to swear, *saying*, I know not this man of whom ye speak.

72 And the second time the cock crew. And Peter called to mind the word that Jesus said unto him, Before the cock crow twice, thou shalt deny me thrice. And when he thought thereon, he wept.

CHAP. XV.

Christ brought bound before Pilate.

AND straightway in the morning the chief priests held a consultation with the elders and scribes, and the whole council, and bound Jesus, and carried *him* away, and delivered *him* to Pilate.

2 And Pilate asked him, Art thou the king of the Jews? And he answering, said unto him, Thou sayest it.

3 And the chief priests accused him of many things: but he answered nothing.

4 And Pilate asked him again, saying, Answerest thou nothing? behold, how many things they witness against thee.

5 But Jesus yet answered nothing, so that Pilate marvelled.

6 Now at that feast he released unto them one prisoner, whomsoever they desired.

7 And there was *one* named Barabbas, which lay bound with them that had made insurrection with him, who had committed murder in the insurrection.

8 And the multitude crying aloud, began to desire *him to do* as he had ever done unto them.

9 But Pilate answered them, saying, Will ye that I release unto you the king of the Jews?

10 (For he knew that the chief priests had delivered him for envy.)

11 But the chief priests moved the people, that he should rather release Barabbas unto them.

12 And Pilate answered, and said again unto them, What will ye then that I shall do *unto him* whom ye call the king of the Jews?

13 And they cried out again, Crucify him.

14 Then Pilate said unto them, Why, what evil hath he done? And they cried out the more exceedingly, Crucify him.

15 ¶ And *so* Pilate willing to content the people, released Barabbas unto them, and delivered Jesus, when he had scourged *him*, to be crucified.

16 And the soldiers led him away into the hall, called Pretorium; and they call together the whole band.

17 And they clothed him with purple, and platted a crown of thorns, and put it about his *head*,

18 And began to salute him, Hail, king of the Jews.

19 And they smote him on *the* head with a reed, and did spit upon him, and bowing *their* knees, worshipped him.

20 And when they had mocked him, they took off the purple from him, and put his own clothes on him, and led him out to crucify him.

21 And they compel one Simon a Cyrenian, who passed by, coming out of the country, the father of Alexander and Rufus, to bear his cross.

22 And they bring him unto the place Golgotha, which is, being interpreted, the place of a skull.

23 And they gave him to drink, wine mingled with myrrh: but he received *it* not.

24 And when they had crucified him, they parted his garments, casting lots upon them, what every man should take.

25 And it was the third hour, and they crucified him.

26 And the superscription of his accusation was written over, THE KING OF THE JEWS.

27 And with him they crucify two thieves; the one on his right hand, and the other on his left.

Digitized by Google

28 And the scripture was fulfilled, which saith, And he was numbered with the transgressors.

29 And they that passed by, railed on him, wagging their heads, and saying, Ah, thou that destroyest the temple, and buildest *it* in three days,

30 Save thyself, and come down from the cross.

31 Likewise also the chief priests mocking, said among themselves with the scribes, He saved others, himself he cannot save.

32 Let Christ the king of Israel descend now from the cross, that we may see and believe. And they that were crucified with him, reviled him.

33 And when the sixth hour was come, there was darkness over the whole land, until the ninth hour.

34 And at the ninth hour Jesus cried with a loud voice, saying, Eloi, Eloi, lama sabachthani? which is, being interpreted, My God, my God, why hast thou forsaken me?

35 And some of them that stood by, when they heard *it*, said, Behold, he calleth Elias.

36 And one ran, and filled a spunge full of vinegar, and put *it* on a reed, and gave him to drink, saying, Let alone; let us see whether Elias will come to take him down.

37 And Jesus cried with a loud voice, and gave up the ghost.

38 And the vail of the temple was rent in twain, from the top to the bottom.

39 ¶ And when the centurion which stood over against him, saw that he so cried out, and gave up the ghost, he said, Truly this man was the Son of God.

40 There were also women looking on afar off: among whom was Mary Magdalene, and Mary the mother of James the less, and of Joses, and Salome;

41 Who also when he was in Galilee, followed him, and ministered unto him; and many other women which came up with him unto Jerusalem.

42 ¶ And now when the even was come, (because it was the preparation, that is, the day before the sabbath,)

43 Joseph of Arimathea, an honourable counsellor, which also waited for the kingdom of God, came, and went in boldly unto Pilate, and craved the body of Jesus.

44 And Pilate marvelled if he were already dead: and calling unto him the centurion, he asked him, whether he had been any while dead.

45 And when he knew *it* of the centurion, he gave the body to Joseph.

46 And he bought fine linen, and took him down, and wrapped him in the linen, and laid him in a sepulchre, which was hewn out of a rock, and rolled a stone unto the door of the sepulchre.

47 And Mary Magdalene, and Mary the mother of Joses, beheld where he was laid.

CHAP. XVI.

Christ's resurrection.

AND when the sabbath was past, Mary Magdalene, and Mary *the mother* of James, and Salome, had bought sweet spices, that they might come and anoint him.

2 And very early in the morning, the first *day* of the week, they came unto the sepulchre at the rising of the sun.

3 And they said among themselves, Who shall roll us away the stone from the door of the sepulchre?

4 (And when they looked, they saw that the stone was rolled away) for it was very great.

5 And entering into the sepulchre, they saw a young man sitting on the right side, clothed in a long white garment; and they were affrighted.

6 And he saith unto them, Be not affrighted: ye seek Jesus of Nazareth, which was crucified: he is risen, he is not here: behold the place where they laid him.

7 But go your way, tell his disciples, and Peter, that he goeth before you into Galilee: there shall ye see him, as he said unto you.

8 And they went out quickly, and fled from the sepulchre; for they trembled, and were amazed: neither said they any thing to any man; for they were afraid.

9 ¶ Now when *Jesus* was risen early, the first *day* of the week, he appeared first to Mary Magdalene, out of whom he had cast seven devils.

10 *And* she went and told them that had been with him, as they mourned and wept.

11 And they, when they had heard that he was alive, and had been seen of her, believed not.

12 ¶ After that, he appeared in another form unto two of them, as they walked, and went into the country.

13 And they went and told *it* unto the residue: neither believed they them.

14 ¶ Afterward he appeared unto the eleven, as they sat at meat, and upbraided them with their unbelief, and hardness of heart, because they believed not them which had seen him after he was risen.

15 And he said unto them, Go ye into all the world, and preach the gospel to every creature.

16 He that believeth, and is baptized, shall be saved; but he that believeth not, shall be damned.

17 And these signs shall follow them that believe; In my name shall they cast out devils, they shall speak with new tongues.

Digitized by Google

18 They shall take up serpents, and if they drink any deadly thing it shall not hurt them; they shall lay hands on the sick, and they shall recover.

19 ¶ So then after the Lord had spoken unto them, he was received up into heaven, and sat on the right hand of God.

20 And they went forth, and preached every where, the Lord working with them, and confirming the word with signs following. Amen.

¶ The Gospel according to S. LUKE.

CHAP. I.

Conception of John and of Christ.

FOrasmuch as many have taken in hand to set forth in order a declaration of those things which are most surely believed among us,

2 Even as they delivered them unto us, which from the beginning were eye-witnesses, and ministers of the word:

3 It seemed good to me also, having had perfect understanding of all things from the very first, to write unto thee in order, most excellent Theophilus,

4 That thou mightest know the certainty of those things wherein thou hast been instructed.

5 ¶ THERE was in the days of Herod the king of Judea, a certain priest named Zacharias, of the course of Abia; and his wife *was* of the daughters of Aaron, and her name *was* Elisabeth.

6 And they were both righteous before God, walking in all the commandments and ordinances of the Lord, blameless.

7 And they had no child, because that Elisabeth was barren, and they both were *now* well stricken in years.

8 And it came to pass that while he executed the priest's office before God in the order of his course,

9 According to the custom of the priest's office, his lot was to burn incense when he went into the temple of the Lord.

10 And the whole multitude of the people were praying without at the time of incense.

11 And there appeared unto him an angel of the Lord, standing on the right side of the altar of incense.

12 And when Zacharias saw *him*, he was troubled, and fear fell upon him.

13 But the angel said unto him, Fear not Zacharias: for thy prayer is heard; and thy wife Elisabeth shall bear thee a son, and thou shalt call his name John.

14 And thou shalt have joy and gladness, and many shall rejoice at his birth.

15 For he shall be great in the sight of the Lord, and shall drink neither wine nor strong drink; and he shall be filled with the holy Ghost, even from his mother's womb.

16 And many of the children of Israel shall he turn to the Lord their God.

17 And he shall go before him in the spirit and power of Elias, to turn the hearts of the fathers to the children, and the disobedient to the wisdom of the just, to make ready a people prepared for the Lord.

18 And Zacharias said unto the angel, Whereby shall I know this? for I am an old man, and my wife well stricken in years.

19 And the angel answering, said unto him, I am Gabriel, that stand in the presence of God: and am sent to speak unto thee, and to shew thee these glad tidings.

20 And behold, thou shalt be dumb, and not able to speak, until the day that these things shall be performed, because thou believest not my words, which shall be fulfilled in their season.

21 And the people waited for Zacharias, and marvelled that he tarried so long in the temple.

22 And when he came out, he could not speak unto them: and they perceived that he had seen a vision in the temple: for he beckoned unto them, and remained speechless.

23 And it came to pass, that as soon as the days of his ministration were accomplished, he departed to his own house.

24 And after those days his wife Elisabeth conceived, and hid herself five months, saying,

25 Thus hath the Lord dealt with me in the days wherein he looked on me, to take away my reproach among men.

26 And in the sixth month, the angel Gabriel was sent from God, unto a city of Galilee, named Nazareth,

27 To a virgin espoused to a man whose name was Joseph, of the house of David; and the virgin's name was Mary.

28 And the angel came in unto her, and said, Hail thou that art highly favoured, the Lord *is* with thee: blessed *art* thou among women.

29 And when she saw him, she was troubled at his saying, and cast in her mind what manner of salutation this should be.

30 And the angel said unto her, Fear not, Mary: for thou hast found favour with God.

31 And behold, thou shalt conceive in thy womb, and bring forth a son, and shalt call his name JESUS.

32 He shall be great, and shall be called the Son of the Highest; and the

Digitized by Google

Lord God shall give unto him the throne of his father David.

33 And he shall reign over the house of Jacob for ever, and of his kingdom there shall be no end.

34 Then said Mary unto the angel, How shall this be, seeing I know not a man?

35 And the angel answered and said unto her, The Holy Ghost shall come upon thee, and the power of the Highest shall overshadow thee: therefore also that holy thing which shall be born of thee, shall be called the Son of God.

36 And behold, thy cousin Elisabeth, she hath also conceived a son in her old age: and this is the sixth month with her, who was called barren.

37 For with God nothing shall be impossible.

38 And Mary said, Behold the handmaid of the Lord, be it unto me according to thy word. And the angel departed from her.

39 ¶ And Mary arose in those days, and went into the hill-country with haste, into a city of Juda,

40 And entered into the house of Zacharias, and saluted Elisabeth.

41 And it came to pass, that when Elisabeth heard the salutation of Mary, the babe leaped in her womb; and Elisabeth was filled with the Holy Ghost.

42 And she spake out with a loud voice, and said, Blessed *art* thou among women, and blessed *is* the fruit of thy womb.

43 And whence *is* this to me, that the mother of my Lord should come to me?

44 For, lo, as soon as the voice of thy salutation sounded in mine ears, the babe leaped in my womb for joy.

45 And blessed *is* she that believed: for there shall be a performance of those things which were told her from the Lord.

46 ¶ And Mary said, My soul doth magnify the Lord,

47 And my spirit hath rejoiced in God my Saviour.

48 For he hath regarded the low estate of his handmaiden: for behold, from henceforth all generations shall call me blessed.

49 For he that is mighty hath done to me great things, and holy *is* his name.

50 And his mercy *is* on them that fear him, from generation to generation.

51 He hath shewed strength with his arm, he hath scattered the proud in the imagination of their hearts.

52 He hath put down the mighty from *their* seats, and exalted them of low degree.

53 He hath filled the hungry with good things, and the rich he hath sent empty away.

54 He hath holpen his servant Israel, in remembrance of *his* mercy,

55 As he spake to our fathers, to Abraham, and to his seed for ever.

56 And Mary abode with her about three months, and returned to her own house.

57 Now Elisabeth's full time came, that she should be delivered, and she brought forth a son.

58 And her neighbours and her cousins heard how the Lord had shewed great mercy upon her; and they rejoiced with her.

59 And it came to pass that on the eighth day they came to circumcise the child, and they called him Zacharias, after the name of his father.

60 And his mother answered and said, Not *so*; but he shall be called John.

61 And they said unto her, There is none of thy kindred that is called by this name.

62 And they made signs to his father, how he would have him called.

63 And he asked for a writing-table, and wrote, saying, His name is John. And they marvelled all.

64 And his mouth was opened immediately, and his tongue *loosed*, and he spake, and praised God.

65 And fear came on all that dwelt round about them: and all these sayings were noised abroad throughout all the hill-country of Judea.

66 And all they that had heard *them*, laid *them* up in their hearts, saying, What manner of child shall this be? And the hand of the Lord was with him.

67 ¶ And his father Zacharias was filled with the Holy Ghost, and prophesied, saying,

68 Blessed be the Lord God of Israel, for he hath visited and redeemed his people,

69 And hath raised up an horn of salvation for us, in the house of his servant David;

70 As he spake by the mouth of his holy prophets, which have been since the world began;

71 That we should be saved from our enemies, and from the hand of all that hate us.

72 To perform the mercy *promised* to our fathers, and to remember his holy covenant:

73 The oath which he sware to our father Abraham,

74 That he would grant unto us, that we being delivered out of the hands of our enemies, might serve him without fear,

75 In holiness and righteousness before him, all the days of our life.

76 And thou, child, shalt be called the prophet of the Highest: for thou shalt go before the face of the Lord, to prepare his ways;

77 To give knowledge of salvation unto his people, by the remission of their sins,

78 Through the tender mer-

our God; whereby the day-spring from on high hath visited us,

79 To give light to them that sit in darkness, and in the shadow of death, to guide our feet into the way of peace.

80 And the child grew, and waxed strong in spirit, and was in the deserts till the day of his shewing unto Israel.

CHAP. II.

The Roman empire taxed.

AND it came to pass in those days, that there went out a decree from Cesar Augustus, that all the world should be taxed.

2 (And this taxing was first made when Cyrenius was governor of Syria)

3 And all went to be taxed, every one into his own city.

4 And Joseph also went up from Galilee, out of the city of Nazareth, into Judea, unto the city of David, which is called Bethlehem, (because he was of the house and lineage of David:)

5 To be taxed with Mary his espoused wife, being great with child.

6 And so it was, that while they were there, the days were accomplished that she should be delivered.

7 And she brought forth her first-born son, and wrapped him in swaddling-clothes, and laid him in a manger, because there was no room for them in the inn.

8 And there were in the same country shepherds abiding in the field, keeping watch over their flock by night.

9 And lo, the angel of the Lord came upon them, and the glory of the Lord shone round about them; and they were sore afraid.

10 And the angel said unto them, Fear not: for behold, I bring you good tidings of great joy, which shall be to all people.

11 For unto you is born this day, in the city of David, a Saviour, which is Christ the Lord.

12 And this *shall be* a sign unto you; Ye shall find the babe wrapped in swaddling-clothes, lying in a manger.

13 And suddenly there was with the angel a multitude of the heavenly host, praising God, and saying,

14 Glory to God in the highest, and on earth peace, good will towards men.

15 And it came to pass, as the angels were gone away from them into heaven, the shepherds said one to another, Let us now go even unto Bethlehem, and see this thing which is come to pass, which the Lord hath made known unto us.

16 And they came with haste, and found Mary and Joseph, and the babe lying in a manger.

17 And when they had seen *it*, they made known abroad the saying which was told them concerning this child.

18 And all they that heard *it*, wondered at those things which were told them by the shepherds.

19 But Mary kept all these things, and pondered *them* in her heart.

20 And the shepherds returned, glorifying and praising God for all the things that they had heard and seen, as it was told unto them.

21 And when eight days were accomplished for the circumcising of the child, his name was called JESUS, which was so named of the angel before he was conceived in the womb.

22 And when the days of her purification according to the law of Moses, were accomplished, they brought him to Jerusalem, to present *him* to the Lord,

23 (As it is written in the law of the Lord, Every male that openeth the womb shall be called holy to the Lord;)

24 And to offer a sacrifice according to that which is said in the law of the Lord, A pair of turtle-doves, or two young pigeons.

25 And behold, there was a man in Jerusalem, whose name *was* Simeon; and the same man *was* just and devout, waiting for the consolation of Israel: and the Holy Ghost was upon him.

26 And it was revealed unto him by the Holy Ghost, that he should not see death, before he had seen the Lord's Christ.

27 And he came by the spirit into the temple: and when the parents brought in the child Jesus, to do for him after the custom of the law,

28 Then took he him up in his arms, and blessed God, and said,

29 Lord, now lettest thou thy servant depart in peace, according to thy word:

30 For mine eyes have seen thy salvation:

31 Which thou hast prepared before the face of all people:

32 A light to lighten the Gentiles, and the glory of thy people Israel.

33 And Joseph and his mother marvelled at those things which were spoken of him.

34 And Simeon blessed them, and said unto Mary his mother, Behold, this *child* is set for the fall and rising again of many in Israel; and for a sign which shall be spoken against:

35 (Yea, a sword shall pierce through thy own soul also) that the thoughts of many hearts may be revealed.

36 And there was one Anna a prophetess, the daughter of Phanuel, of the tribe of Aser; she was of a great age, and had lived with an husband seven years from her virginity:

37 And she *was* a widow of about fourscore and four years: which departed not from the temple, but served *God* with fastings and prayers, night and day.

38 And she coming in that instant, gave thanks likewise unto the Lord, and spake of him to all them that looked for redemption in Jerusalem.

Digitized by Google

39 And when they had performed all things according to the law of the Lord, they returned into Galilee, to their own city Nazareth.

40 And the child grew, and waxed strong in spirit, filled with wisdom: and the grace of God was upon him.

41 Now his parents went to Jerusalem every year at the feast of the passover.

42 And when he was twelve years old, they went up to Jerusalem, after the custom of the feast.

43 And when they had fulfilled the days, as they returned, the child Jesus tarried behind in Jerusalem; and Joseph and his mother knew not *of it*.

44 But they supposing him to have been in the company, went a day's journey; and they sought him among *their* kinsfolk and *their* acquaintance.

45 And when they found him not, they turned back again to Jerusalem, seeking him.

46 And it came to pass, that after three days, they found him in the temple, sitting in the midst of the doctors, both hearing them, and asking them questions.

47 And all that heard him were astonished at his understanding and answers.

48 And when they saw him, they were amazed: and his mother said unto him, Son, why hast thou thus dealt with us? behold, thy father and I have sought thee sorrowing.

49 And he said unto them, How is it that ye sought me? wist ye not that I must be about my Father's business?

50 And they understood not the saying which he spake unto them.

51 And he went down with them, and came to Nazareth, and was subject unto them: but his mother kept all these sayings in her heart.

52 And Jesus increased *in* wisdom and stature, and in favour with God and men.

CHAP. III.

John's preaching and baptism.

NOW in the fifteenth year of the reign of Tiberius Cæsar, Pontius Pilate being governor of Judæa, and Herod being tetrarch of Galilee, and his brother Philip tetrarch of Ituræa, and of the region of Trachonitis, and Lysanias the tetrarch of Abilene,

2 Annas and Caiaphas being the high priests, the word of God came unto John the son of Zacharias in the wilderness.

3 And he came into all the country about Jordan, preaching the baptism of repentance, for the remission of sins;

4 As it is written in the book of the words of Esaias the prophet, saying, The voice of one crying in the wilderness, Prepare ye the way of the Lord, make his paths straight.

5 Every valley shall be filled, and every mountain and hill shall be brought low; and the crooked shall be made straight, and the rough ways shall be made smooth;

6 And all flesh shall see the salvation of God.

7 Then said he to the multitude that came forth to be baptized of him, O generation of vipers, who hath warned you to flee from the wrath to come?

8 Bring forth therefore fruits worthy of repentance, and begin not to say within yourselves, We have Abraham to *our* father: for I say unto you, that God is able of these stones to raise up children unto Abraham.

9 And now also the ax is laid unto the root of the trees: every tree therefore which bringeth not forth good fruit, is hewn down, and cast into the fire.

10 And the people asked him, saying, What shall we do then?

11 He answereth and saith unto them, He that hath two coats, let him impart to him that hath none: and he that hath meat, let him do likewise.

12 Then came also publicans to be baptized, and said unto him, Master, what shall we do?

13 And he said unto them, Exact no more than that which is appointed you.

14 And the soldiers likewise demanded of him, saying, And what shall we do? And he said unto them, Do violence to no man, neither accuse *any* falsely, and be content with your wages.

15 And as the people were in expectation, and all men mused in their hearts of John, whether he were the Christ or not;

16 John answered, saying unto them all, I indeed baptize you with water; but one mightier than I cometh, the latchet of whose shoes I am not worthy to unloose: he shall baptize you with the Holy Ghost, and with fire.

17 Whose fan *is* in his hand, and he will throughly purge his floor, and will gather the wheat into his garner; but the chaff he will burn with fire unquenchable.

18 And many other things in *his* exhortation preached he unto the people.

19 But Herod the tetrarch, being reproved by him for Herodias his brother Philip's wife, and for all the evils which Herod had done,

20 Added yet this above all, that he shut up John in prison.

21 Now when all the people were baptized, it came to pass that Jesus also being baptized, and praying, the heaven was opened:

22 And the Holy Ghost descended in a bodily shape like a dove upon him, and a voice came from heaven, which said, Thou art my beloved Son, in thee I am well pleased.

23 And Jesus himself began to be about thirty years of age, being (as was supposed) the son of Joseph, which was *the son* of Heli,

our God; whereby the day-spring from on high hath visited us,

79 To give light to them that sit in darkness, and in the shadow of death, to guide our feet into the way of peace.

80 And the child grew, and waxed strong in spirit, and was in the deserts till the day of his shewing unto Israel.

CHAP. II.

The Roman empire taxed.

AND it came to pass in those days, that there went out a decree from Cesar Augustus, that all the world should be taxed.

2 (And this taxing was first made when Cyrenius was governor of Syria)

3 And all went to be taxed, every one into his own city.

4 And Joseph also went up from Galilee, out of the city of Nazareth, into Judea, unto the city of David, which is called Bethlehem, (because he was of the house and lineage of David:)

5 To be taxed with Mary his espoused wife, being great with child.

6 And so it was, that while they were there, the days were accomplished that she should be delivered.

7 And she brought forth her first-born son, and wrapped him in swaddling-clothes, and laid him in a manger, because there was no room for them in the inn.

8 And there were in the same country shepherds abiding in the field, keeping watch over their flock by night.

9 And lo, the angel of the Lord came upon them, and the glory of the Lord shone round about them; and they were sore afraid.

10 And the angel said unto them, Fear not: for behold, I bring you good tidings of great joy, which shall be to all people.

11 For unto you is born this day, in the city of David, a Saviour, which is Christ the Lord.

12 And this *shall be* a sign unto you; Ye shall find the babe wrapped in swaddling-clothes, lying in a manger.

13 And suddenly there was with the angel a multitude of the heavenly host, praising God, and saying,

14 Glory to God in the highest, and on earth peace, good will towards men.

15 And it came to pass, as the angels were gone away from them into heaven, the shepherds said one to another, Let us now go even unto Bethlehem, and see this thing which is come to pass, which the Lord hath made known unto us.

16 And they came with haste, and found Mary and Joseph, and the babe lying in a manger.

17 And when they had seen *it*, they made known abroad the saying which was told them concerning this child.

18 And all they that heard *it*, wondered at those things which were told them by the shepherds.

19 But Mary kept all these things, and pondered *them* in her heart.

20 And the shepherds returned, glorifying and praising God for all the things that they had heard and seen, as it was told unto them.

21 And when eight days were accomplished for the circumcising of the child, his name was called JESUS, which was so named of the angel before he was conceived in the womb.

22 And when the days of her purification according to the law of Moses, were accomplished, they brought him to Jerusalem, to present *him* to the Lord,

23 (As it is written in the law of the Lord, Every male that openeth the womb shall be called holy to the Lord;)

24 And to offer a sacrifice according to that which is said in the law of the Lord, A pair of turtle-doves, or two young pigeons.

25 And behold, there was a man in Jerusalem, whose name *was* Simeon; and the same man *was* just and devout, waiting for the consolation of Israel: and the Holy Ghost was upon him.

26 And it was revealed unto him by the Holy Ghost, that he should not see death, before he had seen the Lord's Christ.

27 And he came by the spirit into the temple: and when the parents brought in the child Jesus, to do for him after the custom of the law,

28 Then took he him up in his arms, and blessed God, and said,

29 Lord, now lettest thou thy servant depart in peace, according to thy word:

30 For mine eyes have seen thy salvation:

31 Which thou hast prepared before the face of all people:

32 A light to lighten the Gentiles, and the glory of thy people Israel.

33 And Joseph and his mother marvelled at those things which were spoken of him.

34 And Simeon blessed them, and said unto Mary his mother, Behold, this *child* is set for the fall and rising again of many in Israel; and for a sign which shall be spoken against:

35 (Yea, a sword shall pierce through thy own soul also) that the thoughts of many hearts may be revealed.

36 And there was one Anna a prophetess, the daughter of Phanuel, of the tribe of Aser; she was of a great age, and had lived with an husband seven years from her virginity:

37 And she *was* a widow of about fourscore and four years: which departed not from the temple, but served *God* with fastings and prayers, night and day.

38 And she coming in that instant, gave thanks likewise unto the Lord, and spake of him to all them that looked for redemption in Jerusalem.

Digitized by Google

39 And when they had performed all things according to the law of the Lord, they returned into Galilee, to their own city Nazareth.

40 And the child grew, and waxed strong in spirit, filled with wisdom; and the grace of God was upon him.

41 Now his parents went to Jerusalem every year at the feast of the passover.

42 And when he was twelve years old, they went up to Jerusalem, after the custom of the feast.

43 And when they had fulfilled the days, as they returned, the child Jesus tarried behind in Jerusalem; and Joseph and his mother knew not *of it*.

44 But they supposing him to have been in the company, went a day's journey; and they sought him among *their* kinsfolk and *their* acquaintance.

45 And when they found him not, they turned back again to Jerusalem, seeking him.

46 And it came to pass, that after three days, they found him in the temple, sitting in the midst of the doctors, both hearing them, and asking them questions.

47 And all that heard him were astonished at his understanding and answers.

48 And when they saw him, they were amazed: and his mother said unto him, Son, why hast thou thus dealt with us? behold, thy father and I have sought thee sorrowing.

49 And he said unto them, How is it that ye sought me? wist ye not that I must be about my Father's business?

50 And they understood not the saying which he spake unto them.

51 And he went down with them, and came to Nazareth, and was subject unto them: but his mother kept all these sayings in her heart.

52 And Jesus increased in wisdom and stature, and in favour with God and men.

CHAP. III.

John's preaching and baptism.

NOW in the fifteenth year of the reign of Tiberius Cæsar, Pontius Pilate being governor of Judæa, and Herod being tetrarch of Galilee, and his brother Philip tetrarch of Ituræa, and of the region of Trachonitis, and Lysanias the tetrarch of Abilene,

2 Annas and Caiaphas being the high priests, the word of God came unto John the son of Zacharias in the wilderness.

3 And he came into all the country about Jordan, preaching the baptism of repentance, for the remission of sins;

4 As it is written in the book of the words of Esaias the prophet, saying, The voice of one crying in the wilderness, Prepare ye the way of the Lord, make his paths straight.

5 Every valley shall be filled, and every mountain and hill shall be brought low; and the crooked shall be made straight, and the rough ways shall be made smooth;

6 And all flesh shall see the salvation of God.

7 Then said he to the multitude that came forth to be baptized of him, O generation of vipers, who hath warned you to flee from the wrath to come?

8 Bring forth therefore fruits worthy of repentance, and begin not to say within yourselves, We have Abraham to *our* father: for I say unto you, that God is able of these stones to raise up children unto Abraham.

9 And now also the ax is laid unto the root of the trees: every tree therefore which bringeth not forth good fruit, is hewn down, and cast into the fire.

10 And the people asked him, saying, What shall we do then?

11 He answereth and saith unto them, He that hath two coats, let him impart to him that hath none: and he that hath meat, let him do likewise.

12 Then came also publicans to be baptized, and said unto him, Master, what shall we do?

13 And he said unto them, Exact no more than that which is appointed you.

14 And the soldiers likewise demanded of him, saying, And what shall we do? And he said unto them, Do violence to no man, neither accuse *any* falsely, and be content with your wages.

15 And as the people were in expectation, and all men mused in their hearts of John, whether he were the Christ or not;

16 John answered, saying unto them all, I indeed baptize you with water; but one mightier than I cometh, the latchet of whose shoes I am not worthy to unloose: he shall baptize you with the Holy Ghost, and with fire.

17 Whose fan *is* in his hand, and he will throughly purge his floor, and will gather the wheat into his garner; but the chaff he will burn with fire unquenchable.

18 And many other things in *his* exhortation preached he unto the people.

19 But Herod the tetrarch, being reproved by him for Herodias his brother Philip's wife, and for all the evils which Herod had done,

20 Added yet this above all, that he shut up John in prison.

21 Now when all the people were baptized, it came to pass that Jesus also being baptized, and praying, the heaven was opened:

22 And the Holy Ghost descended in a bodily shape like a dove upon him, and a voice came from heaven, which said, Thou art my beloved Son, in thee I am well pleased.

23 And Jesus himself began to be about thirty years of age, being (as was supposed) the son of Joseph, which was *the son* of Heli,

24 Which was *the son* of Matthat, which was *the son* of Levi, which was *the son* of Melchi, which was *the son* of Janna, which was *the son* of Joseph,
25 Which was *the son* of Mattathias, which was *the son* of Amos, which was *the son* of Naum, which was *the son* of Esli, which was *the son* of Nagge,
26 Which was *the son* of Maath, which was *the son* of Mattathias, which was *the son* of Semei, which was *the son* of Joseph, which was *the son* of Juda,
27 Which was *the son* of Joanna, which was *the son* of Rhesa, which was *the son* of Zorobabel, which was *the son* of Salathiel, which was *the son* of Neri,
28 Which was *the son* of Melchi, which was *the son* of Addi, which was *the son* of Cosam, which was *the son* of Elmodam, which was *the son* of Er,
29 Which was *the son* of Jose, which was *the son* of Eliezer, which was *the son* of Jorim, which was *the son* of Matthat, which was *the son* of Levi,
30 Which was *the son* of Simeon, which was *the son* of Juda, which was *the son* of Joseph, which was *the son* of Jonan, which was *the son* of Eliakim,
31 Which was *the son* of Melea, which was *the son* of Menan, which was *the son* of Mattatha, which was *the son* of Nathan, which was *the son* of David,
32 Which was *the son* of Jesse, which was *the son* of Obed, which was *the son* of Booz, which was *the son* of Salmon, which was *the son* of Naasson,
33 Which was *the son* of Aminadab, which was *the son* of Aram, which was *the son* of Esrom, which was *the son* of Phares, which was *the son* of Juda,
34 Which was *the son* of Jacob, which was *the son* of Isaac, which was *the son* of Abraham, which was *the son* of Thara, which was *the son* of Nachor,
35 Which was *the son* of Saruch, which was *the son* of Ragau, which was *the son* of Phalec, which was *the son* of Heber, which was *the son* of Sala,
36 Which was *the son* of Cainan, which was *the son* of Arphaxad which was *the son* of Sem, which was *the son* of Noe, which was *the son* of Lamech,
37 Which was *the son* of Mathusala, which was *the son* of Enoch, which was *the son* of Jared, which was *the son* of Maleleel, which was *the son* of Cainan,
38 Which was *the son* of Enos, which was *the son* of Seth, which was *the son* of Adam, which was *the son* of God.

CHAP. IV.

Christ's temptation and victory.

AND Jesus being full of the Holy Ghost, returned from Jordan, and was led by the spirit into the wilderness,
2 Being forty days tempted of the devil; and in those days he did eat nothing: and when they were ended, he afterward hungered.
3 And the devil said unto him, If thou be the Son of God, command this stone that it be made bread.
4 And Jesus answered him, saying, It is written, That man shall not live by bread alone, but by every word of God.
5 And the devil taking him up into an high mountain, shewed unto him all the kingdoms of the world in a moment of time.
6 And the devil said unto him, All this power will I give thee, and the glory of them; for that is delivered unto me, and to whomsoever I will, I give it.
7 If thou therefore wilt worship me, all shall be thine.
8 And Jesus answered and said unto him, Get thee behind me, Satan: for it is written, Thou shalt worship the Lord thy God, and him only shalt thou serve.
9 And he brought him to Jerusalem, and set him on a pinnacle of the temple, and said unto him, If thou be the Son of God, cast thyself down from hence.
10 For it is written, He shall give his angels charge over thee, to keep thee:
11 And in *their* hands they shall bear thee up, lest at any time thou dash thy foot against a stone.
12 And Jesus answering, said unto him, It is said, Thou shalt not tempt the Lord thy God.
13 And when the devil had ended all the temptation, he departed from him for a season.
14 ¶ And Jesus returned in the power of the spirit into Galilee: and there went out a fame of him through all the region round about.
15 And he taught in their synagogues, being glorified of all.
16 ¶ And he came to Nazareth, where he had been brought up: and, as his custom was, he went into the synagogue on the sabbath-day, and stood up for to read.
17 And there was delivered unto him the book of the prophet Esaias; and when he had opened the book, he found the place where it was written,
18 The spirit of the Lord *is* upon me, because he hath anointed me to preach the gospel to the poor, he hath sent me to heal the broken-hearted, to preach deliverance to the captives, and recovering of sight to the blind, to set at liberty them that are bruised,
19 To preach the acceptable year of the Lord.
20 And he closed the book, and he gave *it* again to the minister, and sat down: and the eyes of all them that were in the synagogue were fastened on him.
21 And he began to say unto them, This day is this scripture fulfilled in your ears.
22 And all bare him witness, and

wondered at the gracious words which proceeded out of his mouth. And they said, Is not this Joseph's son?

23 And he said unto them, Ye will surely say unto me this proverb, Physician, heal thyself: whatsoever we have heard done in Capernaum, do also here in thy country.

24 And he said, Verily I say unto you, No prophet is accepted in his own country.

25 But I tell you of a truth, many widows were in Israel in the days of Elias, when the heaven was shut up three years and six months, when great famine was throughout all the land;

26 But unto none of them was Elias sent, save unto Sarepta, *a city* of Sidon, unto a woman that was a widow.

27 And many lepers were in Israel in the time of Eliseus the prophet; and none of them was cleansed, saving Naaman the Syrian.

28 And all they in the synagogue, when they heard these things, were filled with wrath,

29 And rose up, and thrust him out of the city, and led him unto the brow of the hill (whereon their city was built) that they might cast him down headlong.

30 But he passing through the midst of them, went his way:

31 And came down to Capernaum, a city of Galilee, and taught them on the sabbath-days.

32 And they were astonished at his doctrine: for his word was with power,

33 ¶ And in the synagogue there was a man which had a spirit of an unclean devil, and cried out with a loud voice,

34 Saying, Let us alone; what have we to do with thee, thou Jesus of Nazareth? art thou come to destroy us? I know thee who thou art; the holy One of God.

35 And Jesus rebuked him, saying, Hold thy peace, and come out of him. And when the devil had thrown him in the midst, he came out of him, and hurt him not.

36 And they were all amazed, and spake among themselves, saying, What a word *is* this? for with authority and power he commandeth the unclean spirits, and they come out.

37 And the fame of him went out into every place of the country round about.

38 ¶ And he arose out of the synagogue, and entered into Simon's house: and Simon's wife's mother was taken with a great fever; and they besought him for her.

39 And he stood over her, and rebuked the fever, and it left her. And immediately she arose and ministered unto them.

40 ¶ Now when the sun was setting, all they that had any sick with divers diseases brought them unto him: and he laid his hands on every one of them, and healed them.

41 And devils also came out of many, crying out, and saying, Thou art Christ the Son of God. And he rebuking them, suffered them not to speak: for they knew that he was Christ.

42 And when it was day, he departed and went into a desert place: and the people sought him, and came unto him, and stayed him, that he should not depart from them.

43 And he said unto them, I must preach the kingdom of God to other cities also: for therefore am I sent.

44 And he preached in the synagogues of Galilee.

CHAP. V.

A miraculous draught of fishes.

AND it came to pass, that as the people pressed upon him to hear the word of God, he stood by the lake of Gennesareth,

2 And saw two ships standing by the lake: but the fishermen were gone out of them, and were washing *their* nets.

3 And he entered into one of the ships, which was Simon's, and prayed him that he would thrust out a little from the land: and he sat down and taught the people out of the ship.

4 Now when he had left speaking, he said unto Simon, Launch out into the deep, and let down your nets for a draught.

5 And Simon answering, said unto him, Master, we have toiled all the night, and have taken nothing: nevertheless at thy word I will let down the net.

6 And when they had this done, they inclosed a great multitude of fishes; and their net brake.

7 And they beckoned unto *their* partners, which were in the other ship, that they should come and help them. And they came, and filled both the ships, so that they began to sink.

8 When Simon Peter saw *it*, he fell down at Jesus' knees, saying, Depart from me, for I am a sinful man, O Lord.

9 For he was astonished, and all that were with him, at the draught of the fishes which they had taken:

10 And so *were* also James and John, the sons of Zebedee, which were partners with Simon. And Jesus said unto Simon, Fear not; from henceforth thou shalt catch men.

11 And when they had brought their ships to land, they forsook all and followed him.

12 ¶ And it came to pass, when he was in a certain city, behold, a man full of leprosy: who seeing Jesus, fell on *his* face, and besought him, saying, Lord, if thou wilt, thou canst make me clean.

13 And he put forth *his* hand, and touched him, saying, I will; be thou clean. And immediately the leprosy departed from him.

14 And he charged him to tell no man: but go, and shew thyself to the priest, and offer for thy cleansing,

cording as Moſes commanded, for a teſtimony unto them.

15 But ſo much the more went there a fame abroad of him: and great multitudes came together to hear, and to be healed by him of their infirmities.

16 ¶ And he withdrew himſelf into the wilderneſs, and prayed.

17 And it came to paſs on a certain day, as he was teaching, that there were Phariſees and doctors of the law ſitting by, which were come out of every town of Galilee, and Judea, and Jeruſalem: and the power of the Lord was *preſent* to heal them.

18 ¶ And behold, men brought in a bed a man which was taken with a palſy: and they ſought means to bring him in, and to lay *him* before him.

19 And when they could not find by what way they might bring him in, becauſe of the multitude, they went upon the houſe-top, and let him down through the tiling with *his* couch, into the midſt before Jeſus.

20 And when he ſaw their faith, he ſaid unto him, Man, thy ſins are forgiven thee.

21 And the ſcribes and the Phariſees began to reaſon, ſaying, Who is this which ſpeaketh blaſphemies? Who can forgive ſins, but God alone?

22 But when Jeſus perceived their thoughts, he anſwering ſaid unto them, What reaſon ye in your hearts?

23 Whether is eaſier to ſay, Thy ſins be forgiven thee, or to ſay, Riſe up and walk?

24 But that ye may know that the Son of man hath power upon earth to forgive ſins (he ſaid unto the ſick of the palſy) I ſay unto thee, Ariſe, and take up thy couch, and go unto thine houſe.

25 And immediately he roſe up before them, and took up that whereon he lay, and departed to his own houſe, glorifying God.

26 And they were all amazed, and they glorified God, and were filled with fear, ſaying, We have ſeen ſtrange things to day.

27 ¶ And after theſe things he went forth, and ſaw a publican named Levi, ſitting at the receipt of cuſtom: and he ſaid unto him, Follow me.

28 And he left all, roſe up, and followed him.

29 And Levi made him a great feaſt in his own houſe: and there was a great company of publicans, and of others that ſat down with them.

30 But their ſcribes and Phariſees murmured againſt his diſciples, ſaying, Why do ye eat and drink with publicans and ſinners?

31 And Jeſus anſwering, ſaid unto them, They that are whole need not a phyſician: but they that are ſick.

32 I came not to call the righteous, but ſinners to repentance.

33 ¶ And they ſaid unto him, Why the diſciples of John faſt often, and make prayers, and likewiſe the *diſciples* of the Phariſees; but thine eat and drink?

34 And he ſaid unto them, Can ye make the children of the bride-chamber faſt, while the bridegroom is with them?

35 But the days will come, when the bridegroom ſhall be taken away from them, and then ſhall they faſt in thoſe days.

36 And he ſpake alſo a parable unto them, No man putteth a piece of a new garment upon an old: if otherwiſe, then both the new maketh a rent, and the piece that was *taken* out of the new, agreeth not with the old.

37 And no man putteth new wine into old bottles; elſe the new wine will burſt the bottles, and be ſpilled, and the bottles ſhall periſh.

38 But new wine muſt be put into new bottles; and both are preſerved.

39 No man alſo having drunk old *wine*, ſtraightway deſireth new: for he ſaith, The old is better.

CHAP. VI.

Chriſt chooſeth the twelve apoſtles.

AND it came to paſs on the ſecond ſabbath after the firſt, that he went through the corn-fields: and his diſciples plucked the ears of corn, and did eat, rubbing *them* in *their* hands.

2 And certain of the Phariſees ſaid unto them, Why do ye that which is not lawful to do on the ſabbath-days?

3 And Jeſus anſwering them, ſaid, Have ye not read ſo much as this, what David did, when himſelf was an hungered, and they which were with him:

4 How he went into the houſe of God, and did take and eat the ſhew-bread, and gave alſo to them that were with him, which is not lawful to eat, but for the prieſts alone?

5 And he ſaid unto them, That the Son of man is Lord alſo of the ſabbath.

6 And it came to paſs alſo on another ſabbath, that he entered into the ſynagogue and taught: and there was a man whoſe right hand was withered.

7 And the ſcribes and Phariſees watched him, whether he would heal on the ſabbath-day: that they might find an accuſation againſt him.

8 But he knew their thoughts, and ſaid to the man which had the withered hand, Riſe up, and ſtand forth in the midſt. And he aroſe, and ſtood forth.

9 Then ſaid Jeſus unto them, I will aſk you one thing, Is it lawful on the ſabbath-days to do good, or to do evil? to ſave life, or to deſtroy *it*?

10 And looking round about upon them all, he ſaid unto the man, Stretch forth thy hand. And he did ſo: and his hand was reſtored whole as the other.

11 And they were filled with madneſs; and communed one with another what they might do to Jeſus.

12 And it came to paſs in thoſe days, that he went out into a mountain

tain to pray, and continued all night in prayer to God.

13 ¶ And when it was day, he called unto him his disciples: and of them he chose twelve, whom also he named Apostles:

14 Simon (whom he also named Peter) and Andrew his brother, James and John, Philip, and Bartholomew,

15 Matthew and Thomas, James *the son* of Alphæus, and Simon called Zelotes,

16 And Judas *the brother* of James, and Judas Iscariot, which also was the traitor.

17 ¶ And he came down with them, and stood in the plain, and the company of his disciples, and a great multitude of people out of all Judea and Jerusalem, and from the sea coast of Tyre and Sidon, which came to hear him and to be healed of their diseases;

18 And they that were vexed with unclean spirits: and they were healed.

19 And the whole multitude sought to touch him: for there went virtue out of him, and healed them all.

20 ¶ And he lifted up his eyes on his disciples, and said, Blessed *be* ye poor: for yours *is* the kingdom of God.

21 Blessed *are* ye that hunger now: for ye shall be filled. Blessed *are* ye that weep now: for ye shall laugh.

22 Blessed are ye when men shall hate you, and when they shall separate you *from their company*, and shall reproach *you*, and cast out your name as evil, for the Son of man's sake.

23 Rejoice ye in that day, and leap for joy: for behold, your reward *is* great in heaven: for in the like manner did their fathers unto the prophets.

24 But wo unto you that are rich: for ye have received your consolation.

25 Wo unto you that are full: for ye shall hunger. Wo unto you that laugh now: for ye shall mourn and weep.

26 Wo unto you when all men shall speak well of you: for so did their fathers to the false prophets.

27 ¶ But I say unto you which hear, Love your enemies, do good to them which hate you:

28 Bless them that curse you, and pray for them which despitefully use you.

29 And unto him that smiteth thee on the *one* cheek, offer also the other: and him that taketh away thy cloke, forbid not *to take thy* coat also.

30 Give to every man that asketh of thee: and of him that taketh away thy goods, ask *them* not again.

31 And as ye would that men should do to you, do ye also to them likewise.

32 For if ye love them which love you, what thank have ye? for sinners also love those that love them.

33 And if ye do good to them which do good to you, what thank have ye? for sinners also do even the same.

34 And if ye lend to them of whom ye hope to receive, what thank have ye? for sinners also lend to sinners, to receive as much again.

35 But love ye your enemies, and do good, and lend, hoping for nothing again: and your reward shall be great, and ye shall be the children of the Highest: for he is kind unto the unthankful, and *to* the evil.

36 Be ye therefore merciful, as your father also is merciful.

37 Judge not, and ye shall not be judged: condemn not, and ye shall not be condemned: forgive, and ye shall be forgiven:

38 Give, and it shall be given unto you; good measure, pressed down, and shaken together, and running over, shall men give into your bosom. For with the same measure that ye mete withal, it shall be measured to you again.

39 And he spake a parable unto them, Can the blind lead the blind? shall they not both fall into the ditch?

40 The disciple is not above his master: but every one that is perfect shall be as his master.

41 And why beholdest thou the mote that is in thy brother's eye, but perceivest not the beam that is in thine own eye?

42 Either how canst thou say to thy brother, Brother, let me pull out the mote that is in thine eye, when thou thyself beholdest not the beam that is in thine own eye? Thou hypocrite, cast out first the beam out of thine own eye, and then shalt thou see clearly to pull out the mote that is in thy brother's eye.

43 For a good tree bringeth not forth corrupt fruit; neither doth a corrupt tree bring forth good fruit.

44 For every tree is known by his own fruit. for of thorns men do not gather figs, nor of a bramble-bush gather they grapes.

45 A good man out of the good treasure of his heart, bringeth forth that which is good: and an evil man out of the evil treasure of his heart, bringeth forth that which is evil: for of the abundance of the heart his mouth speaketh.

46 ¶ And why call ye me, Lord, Lord, and do not the things which I say?

47 Whosoever cometh to me, and heareth my sayings, and doeth them, I will shew you to whom he is like.

48 He is like a man which built an house, and digged deep, and laid the foundation on a rock: and when the flood arose, the stream beat vehemently upon that house, and could not shake it: for it was founded upon a rock.

49 But he that heareth, and doeth not, is like a man that without a foundation, built an house upon the earth, against which the stream did beat vehemently, and immediately it fell, and the ruin of that house was great.

CHAP. VII.

Christ raiseth the widow's son.

NOW when he had ended all his sayings in the audience of the people, he entered into Capernaum.

2 And a certain centurion's servant who was dear unto him, was sick and ready to die.

3 And when he heard of Jesus, he sent unto him the elders of the Jews, beseeching him that he would come and heal his servant.

4 And when they came to Jesus, they besought him instantly, saying, That he was worthy for whom he should do this.

5 For he loveth our nation, and he hath built us a synagogue.

6 Then Jesus went with them. And when he was now not far from the house, the centurion sent friends to him, saying unto him, Lord, trouble not thyself, for I am not worthy that thou shouldest enter under my roof.

7 Wherefore neither thought I myself worthy to come unto thee: but say in a word, and my servant shall be healed.

8 For I also am a man set under authority, having under me soldiers, and I say unto one, Go, and he goeth: and to another, Come, and he cometh: and to my servant, Do this, and he doeth it.

9 When Jesus heard these things, he marvelled at him, and turned him about, and said unto the people that followed him, I say unto you, I have not found so great faith, no, not in Israel.

10 And they that were sent, returning to the house, found the servant whole that had been sick.

11 ¶ And it came to pass the day after, that he went into a city called Nain; and many of his disciples went with him, and much people.

12 Now when he came nigh to the gate of the city, behold, there was a dead man carried out, the only son of his mother, and she was a widow: and much people of the city was with her.

13 And when the Lord saw her, he had compassion on her, and said unto her, Weep not.

14 And he came and touched the bier (and they that bare him stood still) and he said, Young man, I say unto thee, Arise.

15 And he that was dead, sat up, and began to speak: and he delivered him to his mother.

16 And there came a fear on all: and they glorified God, saying, That a great prophet is risen up among us; and, That God hath visited his people.

17 And this rumour of him went forth throughout all Judea, and throughall the region round about.

And the disciples of John shewof all these things.

¶ And John calling unto him his disciples, sent *them* unto Jesus, saying, Art thou he that should come, or look we for another?

20 When the men were come unto him, they said, John Baptist hath sent us unto thee, saying, Art thou he that should come, or look we for another?

21 And in that same hour he cured many of *their* infirmities and plagues, and of evil spirits, and unto many that were blind he gave sight.

22 Then Jesus answering, said unto them, Go your way, and tell John what things ye have seen and heard, *how* that the blind see, the lame walk, the lepers are cleansed, the deaf hear, the dead are raised, to the poor the gospel is preached.

23 And blessed is he whosoever shall not be offended in me.

24 ¶ And when the messengers of John were departed, he began to speak unto the people concerning John, What went ye out into the wilderness for to see? A reed shaken with the wind?

25 But what went ye out for to see? A man clothed in soft raiment? Behold, they which are gorgeously apparelled, and live delicately are in kings courts.

26 But what went ye out for to see? A prophet? Yea, I say unto you, and much more than a prophet.

27 This is he of whom it is written, Behold, I send my messenger before thy face, which shall prepare thy way before thee.

28 For I say unto you, Among those that are born of women, there is not a greater prophet than John the Baptist: but he that is least in the kingdom of God, is greater than he.

29 And all the people that *heard him*, and the publicans justified God, being baptized with the baptism of John.

30 But the Pharisees and lawyers rejected the counsel of God against themselves, being not baptized of him.

31 ¶ And the Lord said, Whereunto then shall I liken the men of this generation? and to what are they like?

32 They are like unto children sitting in the market-place, and calling one to another, and saying, We have piped unto you, and ye have not danced: we have mourned to you, and ye have not wept.

33 For John the Baptist came neither eating bread, nor drinking wine; and ye say, He hath a devil.

34 The Son of man is come eating and drinking; and ye say, Behold, a gluttonous man, and a wine-bibber, a friend of publicans and sinners.

35 But wisdom is justified of all her children.

36 ¶ And one of the Pharisees desired him that he would eat with him. And he went into the Pharisee's house, and sat down to meat.

37 And behold, a woman in the city, which was a sinner, when she

knew that Jesus sat at meat in the Pharisee's house, brought an alabaster-box of ointment,

38 And stood at his feet behind him weeping, and began to wash his feet with tears, and did wipe *them* with the hairs of her head, and kissed his feet, and anointed *them* with the ointment.

39 Now when the Pharisee which had bidden him saw *it*, he spake within himself, saying, This man, if he were a prophet, would have known who, and what manner of woman *this is* that toucheth him: for she is a sinner.

40 And Jesus answering, said unto him, Simon, I have some what to say unto thee. And he saith, Master, say on.

41 There was a certain creditor, which had two debtors: the one owed five hundred pence, and the other fifty.

42 And when they had nothing to pay, he frankly forgave them both. Tell me therefore, which of them will love him most?

43 Simon answered and said, I suppose that he to whom he forgave most. And he said unto him, Thou hast rightly judged.

44 And he turned to the woman, and said unto Simon, Seest thou this woman? I entered into thine house, thou gavest me no water for my feet: but she hath washed my feet with tears, and wiped *them* with the hairs of her head.

45 Thou gavest me no kiss: but this woman, since the time I came in, hath not ceased to kiss my feet.

46 Mine head with oil thou didst not anoint: but this woman hath anointed my feet with ointment.

47 Wherefore I say unto thee, Her sins which are many, are forgiven; for she loved much: but to whom little is forgiven, the same loveth little.

48 And he said unto her, Thy sins are forgiven.

49 And they that sat at meat with him, began to say within themselves, Who is this that forgiveth sins also?

50 And he said to the woman, Thy faith hath saved thee; go in peace.

CHAP. VIII.

Parable of the sower.

AND it came to pass afterward, that he went throughout every city and village, preaching, and shewing the glad tidings of the kingdom of God: and the twelve *were* with him,

2 And certain women which had been healed of evil spirits and infirmities, Mary called Magdalene, out of whom went seven devils,

3 And Joanna the wife of Chuza Herod's steward, and Susanna, and many others which ministered unto him of their substance.

4 ¶ And when much people were gathered together, and were come to him out of every city, he spake by a parable:

5 A sower went out to sow his seed: and as he sowed, some fell by the way-side, and it was trodden down, and the fowls of the air devoured it.

6 And some fell upon a rock, and as soon as it was sprung up, it withered away, because it lacked moisture.

7 And some fell among thorns, and the thorns sprang up with it, and choked it.

8 And other fell on good ground, and sprang up, and bare fruit an hundred fold. And when he had said these things, he cried, He that hath ears to hear, let him hear.

9 And his disciples asked him, saying, What might this parable be?

10 And he said, Unto you it is given to know the mysteries of the kingdom of God: but to others in parables: that seeing they might not see, and hearing they might not understand.

11 Now the parable is this: The seed is the word of God.

12 Those by the way-side, are they that hear: then cometh the devil, and taketh away the word out of their hearts, lest they should believe and be saved.

13 They on the rock, *are they*, which when they hear, receive the word with joy; and these have no root, which for a while believe, and in time of temptation fall away.

14 And that which fell among thorns, are they, which when they have heard, go forth, and are choked with cares, and riches, and pleasures of *this life*, and bring no fruit to perfection.

15 But that on the good ground, are they, which in an honest and good heart, having heard the word, keep it, and bring forth fruit with patience.

16 ¶ No man when he hath lighted a candle, covereth it with a vessel, or putteth *it* under a bed: but setteth it on a candlestick, that they which enter in may see the light.

17 For nothing is secret, that shall not be made manifest: neither any thing hid, that shall not be known, and come abroad.

18 Take heed therefore how ye hear: for whosoever hath, to him shall be given; and whosoever hath not, from him shall be taken even that which he seemeth to have.

19 ¶ Then came to him his mother and his brethren, and could not come at him for the press.

20 And it was told him *by certain*, which said, Thy mother and thy brethren stand without, desiring to see thee.

21 And he answered and said unto them, My mother and my brethren are these which hear the word of God, and do it.

22 ¶ Now it came to pass on a certain day, that he went into a ship with his disciples: and he said unto them, Let us go over unto the other side of the lake. And they launched forth.

23 But as they sailed, he fell asleep:

Digitized by Google

and there came down a storm of wind on the lake, and they were filled *with water*, and were in jeopardy.

24 And they came to him, and awoke him, saying, Master, master, we perish. Then he arose, and rebuked the wind, and the raging of the water: and they ceased, and there was a calm.

25 And he said unto them, Where is your faith? And they being afraid, wondered, saying one to another, What manner of man is this? for he commandeth even the winds and water, and they obey him.

26 ¶ And they arrived at the country of the Gadarenes, which is over against Galilee:

27 And when he went forth to land, there met him out of the city, a certain man which had devils long time, and ware no clothes, neither abode in *any* house, but in the tombs.

28 When he saw Jesus, he cried out, and fell down before him, and with a loud voice said, What have I to do with thee, Jesus, thou Son of God most high? I beseech thee torment me not.

29 (For he had commanded the unclean spirit to come out of the man. For oftentimes it had caught him: and he was kept bound with chains, and in fetters; and he brake the bands, and was driven of the devil into the wilderness)

30 And Jesus asked him, saying, What is thy name? And he said, Legion: because many devils were entered into him.

31 And they besought him that he would not command them to go out into the deep.

32 And there was there an herd of many swine feeding on the mountain: and they besought him that he would suffer them to enter into them. And he suffered them.

33 Then went the devils out of the man, and entered into the swine: and the herd ran violently down a steep place into the lake, and were choked.

34 When they that fed them saw what was done, they fled, and went and told *it* in the city, and in the country.

35 Then they went out to see what was done; and came to Jesus, and found the man out of whom the devils were departed, sitting at the feet of Jesus, clothed, and in his right mind: and they were afraid.

36 They also which saw *it*, told them by what means he that was possessed of the devils, was healed.

37 ¶ Then the whole multitude of the country of the Gadarenes round about, besought him to depart from them; for they were taken with great fear: and he went up into the ship, and returned back again.

38 Now the man out of whom the devils were departed, besought him that he might be with him: but Jesus sent him away, saying,

39 Return to thine own house, and shew how great things God hath done unto thee. And he went his way, and published throughout the whole city, how great things Jesus had done unto him.

40 And it came to pass, that when Jesus was returned, the people *gladly* received him: for they were all waiting for him.

41 ¶ And behold, there came a man named Jairus, and he was a ruler of the synagogue: and he fell down at Jesus' feet, and besought him that he would come into his house:

42 For he had one only daughter, about twelve years of age, and she lay a dying. (But as he went, the people thronged him.

43 ¶ And a woman having an issue of blood twelve years, which had spent all her living upon physicians, neither could be healed of any,

44 Came behind him, and touched the border of his garment: and immediately her issue of blood stanched.

45 And Jesus said, Who touched me? When all denied, Peter, and they that were with him, said, Master, the multitude throng thee, and press *thee*, and sayest thou, Who touched me?

46 And Jesus said, Some body hath touched me: for I perceive that virtue is gone out of me.

47 And when the woman saw that she was not hid, she came trembling, and falling down before him, she declared unto him before all the people, for what cause she had touched him, and how she was healed immediately.

48 And he said unto her, Daughter, be of good comfort: thy faith hath made thee whole; go in peace)

49 ¶ While he yet spake, there cometh one from the ruler of the synagogue's *house*, saying to him, Thy daughter is dead; trouble not the Master.

50 But when Jesus heard *it*, he answered him, saying, Fear not: believe only, and she shall be made whole.

51 And when he came into the house, he suffered no man to go in, save Peter, and James, and John, and the father and the mother of the maiden.

52 And all wept, and bewailed her: but he said, Weep not; she is not dead, but sleepeth.

53 And they laughed him to scorn, knowing that she was dead.

54 And he put them all out, and took her by the hand, and called, saying, Maid, arise.

55 And her spirit came again, and she arose straightway: and he commanded to give her meat.

56 And her parents were astonished: but he charged them that they should tell no man what was done.

CHAP. IX.

Christ sendeth out his disciples.

THEN he called his twelve disciples together, and gave them power and authority over all devils, and to cure diseases.

2 And he sent them to preach the kingdom of God, and to heal the sick.

3 And he said unto them, Take nothing for your journey, neither staves, nor scrip, neither bread, neither money; neither have two coats apiece.

4 And whatsoever house ye enter into, there abide, and thence depart.

5 And whosoever will not receive you, when ye go out of that city, shake off the very dust from your feet for a testimony against them.

6 And they departed, and went through the towns, preaching the gospel, and healing every where.

7 ¶ Now Herod the tetrarch heard of all that was done by him: and he was perplexed, because that it was said of some, that John was risen from the dead:

8 And of some, that Elias had appeared: and of others, that one of the old prophets was risen again.

9 And Herod said, John have I beheaded: but who is this of whom I hear such things? And he desired to see him.

10 ¶ And the apostles when they were returned, told him all that they had done. And he took them, and went aside privately into a desert place, belonging to the city called Bethsaida.

11 And the people when they knew *it*, followed him: and he received them, and spake unto them of the kingdom of God, and healed them that had need of healing.

12 And when the day began to wear away, then came the twelve and said unto him, Send the multitude away, that they may go into the towns and country round about, and lodge, and get victuals: for we are here in a desert place.

13 But he said unto them, Give ye them to eat. And they said, We have no more but five loaves and two fishes; except we should go and buy meat for all this people.

14 For they were about five thousand men. And he said to his disciples, Make them sit down by fifties in a company.

15 And they did so, and made them all sit down.

16 Then he took the five loaves and the two fishes, and looking up to heaven, he blessed them, and brake, and gave to the disciples to set before the multitude.

17 And they did eat, and were all filled: and there was taken up of fragments that remained to them, twelve baskets.

18 ¶ And it came to pass as he was alone praying, his disciples were with him: and he asked them, saying, Whom say the people that I am?

19 They answering, said, John the Baptist: but some *say*, Elias: and others *say*, that one of the old prophets is risen again.

20 He said unto them, But whom say ye that I am? Peter answering, said, The Christ of God.

21 And he straitly charged them, and commanded *them* to tell no man that thing,

22 Saying, The Son of man must suffer many things, and be rejected of the elders, and chief priests, and scribes, and be slain, and be raised the third day.

23 ¶ And he said to them all, If any man will come after me, let him deny himself, and take up his cross daily, and follow me.

24 For whosoever will save his life, shall lose it: but whosoever will lose his life for my sake, the same shall save it.

25 For what is a man advantaged, if he gain the whole world, and lose himself, or be cast away?

26 For whosoever shall be ashamed of me, and of my words, of him shall the Son of man be ashamed, when he shall come in his own glory, and *in his* Father's, and of the holy angels.

27 But I tell you of a truth, there be some standing here which shall not taste of death, till they see the kingdom of God.

28 ¶ And it came to pass about an eight days after these sayings, he took Peter, and John, and James, and went up into a mountain to pray.

29 And as he prayed, the fashion of his countenance was altered, and his raiment *was* white and glistering.

30 And behold, there talked with him two men, which were Moses and Elias.

31 Who appeared in glory, and spake of his decease which he should accomplish at Jerusalem.

32 But Peter and they that were with him, were heavy with sleep: and when they were awake they saw his glory, and the two men that stood with him.

33 And it came to pass, as they departed from him, Peter said unto Jesus, Master, it is good for us to be here: and let us make three tabernacles, one for thee, and one for Moses, and one for Elias: not knowing what he said.

34 While he thus spake, there came a cloud, and overshadowed them: and they feared as they entered into the cloud.

35 And there came a voice out of the cloud, saying, This is my beloved Son, hear him.

36 And when the voice was past, Jesus was found alone: and they kept *it* close, and told no man in those days any of those things which they had seen.

37 ¶ And it came to pass, that on the next day, when they were come down from the hill, much people met him.

38 And behold, a man of the company cried out, saying, Master, I beseech thee, look upon my son, for he is mine only child.

39 And lo, a spirit taketh him, and he suddenly crieth out, and

Digitized by Google

him that he foameth again, and bruising him, hardly departeth from him.

40 And I besought thy disciples to cast him out, and they could not.

41 And Jesus answering, said, O faithless and perverse generation, how long shall I be with you, and suffer you? Bring thy son hither.

42 And as he was yet a coming, the devil threw him down, and tare *him*: and Jesus rebuked the unclean spirit, and healed the child, and delivered him again to his father.

43 ¶ And they were all amazed at the mighty power of God. But while they wondered every one at all things which Jesus did, he said unto his disciples,

44 Let these sayings sink down into your ears: for the Son of man shall be delivered into the hands of men.

45 But they understood not this saying, and it was hid from them, that they perceived it not: and they feared to ask him of that saying.

46 ¶ Then there arose a reasoning among them, which of them should be greatest.

47 And Jesus perceiving the thought of their heart, took a child, and set him by him,

48 And said unto them, Whosoever shall receive this child in my name, receiveth me: and whosoever shall receive me: receiveth him that sent me: for he that is least among you all, the same shall be great.

49 ¶ And John answered and said, Master, we saw one casting out devils in thy name; and we forbad him, because he followeth not with us.

50 And Jesus said unto him, Forbid him not: for he that is not against us, is for us.

51 ¶ And it came to pass, when the time was come that he should be received up, he stedfastly set his face to go to Jerusalem,

52 And sent messengers before his face: and they went, and entered into a village of the Samaritans to make ready for him.

53 And they did not receive him, because his face was as though he would go to Jerusalem.

54 And when his disciples, James and John, saw this, they said, Lord, wilt thou that we command fire to come down from heaven, and consume them, even as Elias did?

55 But he turned, and rebuked them, and said, Ye know not what manner of spirit ye are of.

56 For the Son of man is not come to destroy men's lives, but to save them. And they went to another village.

57 And it came to pass, that as they went in the way, a certain man said unto him, Lord, I will follow thee whithersoever thou goest.

58 And Jesus said unto him, Foxes have holes, and birds of the air *have* nests, but the Son of man hath not where to lay *his* head.

59 And he said unto another, Follow me: But he said, Lord, suffer me first to go and bury my father.

60 Jesus said unto him, Let the dead bury their dead; but go thou and preach the kingdom of God.

61 And another also said, Lord, I will follow thee: but let me first go bid them farewel which are at home at my house.

62 And Jesus said unto him, No man having put his hand to the plough, and looking back, is fit for the kingdom of God.

CHAP. X.

Seventy disciples sent forth.

AFTER these things, the Lord appointed other seventy also, and sent them two and two before his face into every city, and place, whither he himself would come.

2 Therefore said he unto them, The harvest truly *is* great, but the labourers *are* few: pray ye therefore the Lord of the harvest, that he would send forth labourers into his harvest.

3 Go your ways: behold, I send you forth as lambs among wolves.

4 Carry neither purse, nor scrip, nor shoes: and salute no man by the way.

5 And into whatsoever house ye enter, first say, Peace *be* to this house.

6 And if the son of peace be there, your peace shall rest upon it: if not, it shall turn to you again.

7 And in the same house remain, eating and drinking such things as they give: for the labourer is worthy of his hire. Go not from house to house.

8 And into whatsoever city ye enter, and they receive you, eat such things as are set before you.

9 And heal the sick that are therein, and say unto them, The kingdom of God is come nigh unto you.

10 But into whatsoever city ye enter, and they receive you not, go your ways out into the streets of the same, and say,

11 Even the very dust of your city which cleaveth on us, we do wipe off against you: notwithstanding, be ye sure of this, that the kingdom of God is come nigh unto you.

12 But I say unto you, that it shall be more tolerable in that day for Sodom, than for that city.

13 Woe unto thee, Chorazin, woe unto thee, Bethsaida: for if the mighty works had been done in Tyre and Sidon, which have been done in you, they had a great while ago repented, sitting in sackcloth and ashes.

14 But it shall be more tolerable for Tyre and Sidon at the judgment, than for you.

15 And thou, Capernaum, which art exalted to heaven, shalt be thrust down to hell.

16 He that heareth you, heareth me: and he that despiseth you, despiseth me: and he that despiseth me, despiseth him that sent me.

Digitized by Google

17 ¶ And the seventy returned again with joy, saying, Lord, even the devils are subject unto us through thy name.

18 And he said unto them, I beheld Satan as lightning, fall from heaven.

19 Behold, I give unto you power to tread on serpents and scorpions, and over all the power of the enemy; and nothing shall by any means hurt you.

20 Notwithstanding in this rejoice not, that the spirits are subject unto you: but rather rejoice, because your names are written in heaven.

21 ¶ In that hour Jesus rejoiced in spirit, and said, I thank thee, O Father, Lord of heaven and earth, that thou hast hid these things from the wise and prudent, and hast revealed them unto babes: even so, Father, for so it seemed good in thy sight.

22 All things are delivered to me of my Father: and no man knoweth who the Son is, but the Father; and who the Father is, but the Son, and he to whom the Son will reveal *him*.

23 ¶ And he turned him unto *his* disciples, and said privately, Blessed *are* the eyes which see the things that ye see.

24 For I tell you, that many prophets and kings have desired to see those things which ye see, and have not seen *them*; and to hear those things which ye hear, and have not heard *them*.

25 ¶ And behold, a certain lawyer stood up, and tempted him, saying, Master, what shall I do to inherit eternal life?

26 He said unto him, What is written in the law? how readest thou?

27 And he answering, said, Thou shalt love the Lord thy God with all thy heart, and with all thy soul, and with all thy strength, and with all thy mind; and thy neighbour as thyself.

28 And he said unto him, Thou hast answered right: this do, and thou shalt live.

29 But he willing to justify himself, said unto Jesus, And who is my neighbour?

30 And Jesus answering, said, A certain man went down from Jerusalem to Jericho, and fell among thieves, which stripped him of his raiment, and wounded *him*, and departed, leaving *him* half dead.

31 And by chance there came down a certain priest that way: and when he saw him, he passed by on the other side.

32 And likewise a Levite, when he was at the place came and looked on *him*, and passed by on the other side.

33 But a certain Samaritan, as he journeyed, came where he was: and when he saw him, he had compassion *on him*,

34 And went to him, and bound up his wounds, pouring in oil and wine, and set him on his own beast, and brought him to an inn, and took care of him.

35 And on the morrow when he departed, he took out two pence, and gave *them* to the host, and said unto him, Take care of him; and whatsoever thou spendest more, when I come again, I will repay thee.

36 Which now of these three, thinkest thou, was neighbour unto him that fell among the thieves?

37 And he said, He that shewed mercy on him. Then said Jesus unto him, Go, and do thou likewise.

38 ¶ Now it came to pass, as they went, that he entered into a certain village: and a certain woman named Martha, received him into her house.

39 And she had a sister called Mary, which also sat at Jesus' feet, and heard his word.

40 But Martha was cumbered about much serving, and came to him, and said, Lord, dost thou not care that my sister hath left me to serve alone? bid her therefore that she help me.

41 And Jesus answered, and said unto her, Martha, Martha, thou art careful, and troubled about many things:

42 But one thing is needful. And Mary hath chosen that good part which shall not be taken away from her.

CHAP. XI.

Christ teacheth to pray.

AND it came to pass, that as he was praying in a certain place, when he ceased, one of his disciples said unto him, Lord, teach us to pray, as John also taught his disciples.

2 And he said unto them, When ye pray, say, Our Father which art in heaven, Hallowed be thy Name. Thy kingdom come. Thy will be done, as in heaven, so in earth.

3 Give us day by day our daily bread.

4 And forgive us our sins; for we also forgive every one that is indebted to us. And lead us not into temptation, but deliver us from evil.

5 And he said unto them, Which of you shall have a friend, and shall go unto him at midnight, and say unto him, Friend, lend me three loaves;

6 For a friend of mine in his journey is come to me, and I have nothing to set before him:

7 And he from within shall answer and say, Trouble me not: the door is now shut, and my children are with me in bed; I cannot rise and give thee.

8 I say unto you, Though he will not rise and give him, because he is his friend: yet because of his importunity, he will rise and give him as many as he needeth.

9 And I say unto you, Ask, and it shall be given you: seek, and ye shall find: knock, and it shall be opened unto you.

10 For every one that asketh, receiveth: and he that seeketh, findeth: and to him that knocketh, it shall be opened.

11 If a son shall ask bread of any of you that is a father, will he give him a stone? or if *he ask* a fish, will he for a fish give him a serpent?

12 Or if he shall ask an egg, will he offer him a scorpion?

13 If ye then being evil, know how

him that he foameth again, and bruising him, hardly departeth from him.

40 And I besought thy disciples to cast him out, and they could not.

41 And Jesus answering, said, O faithless and perverse generation, how long shall I be with you, and suffer you? Bring thy son hither.

42 And as he was yet a coming, the devil threw him down, and tare *him*: and Jesus rebuked the unclean spirit, and healed the child, and delivered him again to his father.

43 ¶ And they were all amazed at the mighty power of God. But while they wondered every one at all things which Jesus did, he said unto his disciples,

44 Let these sayings sink down into your ears: for the Son of man shall be delivered into the hands of men.

45 But they understood not this saying, and it was hid from them, that they perceived it not: and they feared to ask him of that saying.

46 ¶ Then there arose a reasoning among them, which of them should be greatest.

47 And Jesus perceiving the thought of their heart, took a child, and set him by him,

48 And said unto them, Whosoever shall receive this child in my name, receiveth me: and whosoever shall receive me: receiveth him that sent me: for he that is least among you all, the same shall be great.

49 ¶ And John answered and said, Master, we saw one casting out devils in thy name; and we forbad him, because he followeth not with us.

50 And Jesus said unto him, Forbid him not: for he that is not against us, is for us.

51 ¶ And it came to pass, when the time was come that he should be received up, he stedfastly set his face to go to Jerusalem,

52 And sent messengers before his face: and they went, and entered into a village of the Samaritans to make ready for him.

53 And they did not receive him, because his face was as though he would go to Jerusalem.

54 And when his disciples, James and John, saw this, they said, Lord, wilt thou that we command fire to come down from heaven, and consume them, even as Elias did?

55 But he turned, and rebuked them, and said, Ye know not what manner of spirit ye are of.

56 For the Son of man is not come to destroy men's lives, but to save them. And they went to another village.

57 And it came to pass, that as they went in the way, a certain man said unto him, Lord, I will follow thee whithersoever thou goest.

58 And Jesus said unto him, Foxes have holes, and birds of the air have nests; but the Son of man hath not where to lay *his* head.

59 And he said unto another, Follow me: But he said, Lord, suffer me first to go and bury my father.

60 Jesus said unto him, Let the dead bury their dead; but go thou and preach the kingdom of God.

61 And another also said, Lord, I will follow thee: but let me first go bid them farewel which are at home at my house.

62 And Jesus said unto him, No man having put his hand to the plough, and looking back, is fit for the kingdom of God.

CHAP. X.

Seventy disciples sent forth.

AFTER these things, the Lord appointed other seventy also, and sent them two and two before his face into every city, and place, whither he himself would come.

2 Therefore said he unto them, The harvest truly *is* great, but the labourers *are* few: pray ye therefore the Lord of the harvest, that he would send forth labourers into his harvest.

3 Go your ways: behold, I send you forth as lambs among wolves.

4 Carry neither purse, nor scrip, nor shoes: and salute no man by the way.

5 And into whatsoever house ye enter, first say, Peace *be* to this house.

6 And if the son of peace be there, your peace shall rest upon it: if not, it shall turn to you again.

7 And in the same house remain, eating and drinking such things as they give: for the labourer is worthy of his hire. Go not from house to house.

8 And into whatsoever city ye enter, and they receive you, eat such things as are set before you.

9 And heal the sick that are therein, and say unto them, The kingdom of God is come nigh unto you.

10 But into whatsoever city ye enter, and they receive you not, go your ways out into the streets of the same, and say,

11 Even the very dust of your city which cleaveth on us, we do wipe off against you: notwithstanding, be ye sure of this, that the kingdom of God is come nigh unto you.

12 But I say unto you, that it shall be more tolerable in that day for Sodom, than for that city.

13 Woe unto thee, Chorazin, woe unto thee, Bethsaida: for if the mighty works had been done in Tyre and Sidon, which have been done in you, they had a great while ago repented, sitting in sackcloth and ashes.

14 But it shall be more tolerable for Tyre and Sidon at the judgment, than for you.

15 And thou, Capernaum, which art exalted to heaven, shalt be thrust down to hell.

16 He that heareth you, heareth me: and he that despiseth you, despiseth me: and he that despiseth me, despiseth him that sent me.

Digitized by Google

17 ¶ And the seventy returned again with joy, saying, Lord, even the devils are subject unto us through thy name.

18 And he said unto them, I beheld Satan as lightning, fall from heaven.

19 Behold, I give unto you power to tread on serpents and scorpions, and over all the power of the enemy; and nothing shall by any means hurt you.

20 Notwithstanding in this rejoice not, that the spirits are subject unto you: but rather rejoice, because your names are written in heaven.

21 ¶ In that hour Jesus rejoiced in spirit, and said, I thank thee, O Father, Lord of heaven and earth, that thou hast hid these things from the wise and prudent, and hast revealed them unto babes: even so, Father, for so it seemed good in thy sight.

22 All things are delivered to me of my Father: and no man knoweth who the Son is, but the Father; and who the Father is, but the Son, and he to whom the Son will reveal *him*.

23 ¶ And he turned him unto *his* disciples, and said privately, Blessed *are* the eyes which see the things that ye see.

24 For I tell you, that many prophets and kings have desired to see those things which ye see, and have not seen *them*; and to hear those things which ye hear, and have not heard *them*.

25 ¶ And behold, a certain lawyer stood up, and tempted him, saying, Master, what shall I do to inherit eternal life?

26 He said unto him, What is written in the law? how readest thou?

27 And he answering, said, Thou shalt love the Lord thy God with all thy heart, and with all thy soul, and with all thy strength, and with all thy mind; and thy neighbour as thyself.

28 And he said unto him, Thou hast answered right: this do, and thou shalt live.

29 But he willing to justify himself, said unto Jesus, And who is my neighbour?

30 And Jesus answering, said, A certain man went down from Jerusalem to Jericho, and fell among thieves, which stripped him of his raiment, and wounded *him*, and departed, leaving *him* half dead.

31 And by chance there came down a certain priest that way: and when he saw him, he passed by on the other side.

32 And likewise a Levite, when he was at the place came and looked *on him*, and passed by on the other side.

33 But a certain Samaritan, as he journeyed, came where he was: and when he saw him, he had compassion *on him*,

34 And went to him, and bound up his wounds, pouring in oil and wine, and set him on his own beast, and brought him to an inn, and took care of him.

35 And on the morrow when he departed, he took out two pence, and gave *them* to the host, and said unto him, Take care of him; and whatsoever thou spendest more, when I come again, I will repay thee.

36 Which now of these three, thinkest thou, was neighbour unto him that fell among the thieves?

37 And he said, He that shewed mercy on him. Then said Jesus unto him, Go, and do thou likewise.

38 ¶ Now it came to pass, as they went, that he entered into a certain village: and a certain woman named Martha, received him into her house.

39 And she had a sister called Mary, which also sat at Jesus' feet, and heard his word.

40 But Martha was cumbered about much serving, and came to him, and said, Lord, dost thou not care that my sister hath left me to serve alone? bid her therefore that she help me.

41 And Jesus answered, and said unto her, Martha, Martha, thou art careful, and troubled about many things:

42 But one thing is needful. And Mary hath chosen that good part which shall not be taken away from her.

CHAP. XI.

Christ teacheth to pray.

AND it came to pass, that as he was praying in a certain place, when he ceased, one of his disciples said unto him, Lord, teach us to pray, as John also taught his disciples.

2 And he said unto them, When ye pray, say, Our Father which art in heaven, Hallowed be thy Name. Thy kingdom come. Thy will be done, as in heaven, so in earth.

3 Give us day by day our daily bread.

4 And forgive us our sins; for we also forgive every one that is indebted to us. And lead us not into temptation, but deliver us from evil.

5 And he said unto them, Which of you shall have a friend, and shall go unto him at midnight, and say unto him, Friend, lend me three loaves;

6 For a friend of mine in his journey is come to me, and I have nothing to set before him:

7 And he from within shall answer and say, Trouble me not: the door is now shut, and my children are with me in bed; I cannot rise and give thee.

8 I say unto you, Though he will not rise and give him, because he is his friend: yet because of his importunity, he will rise and give him as many as he needeth.

9 And I say unto you, Ask, and it shall be given you: seek, and ye shall find: knock, and it shall be opened unto you.

10 For every one that asketh, receiveth: and he that seeketh, findeth: and to him that knocketh, it shall be opened.

11 If a son shall ask bread of any of you that is a father, will he give him a stone? or if *he ask* a fish, will he for a fish give him a serpent?

12 Or if he shall ask an egg, will he offer him a scorpion?

13 If ye then being evil, know

Digitized by Google

to give good gifts unto your children: how much more shall *your* heavenly Father give the holy Spirit to them that ask him?

14 ¶ And he was casting out a devil, and it was dumb. And it came to pass, when the devil was gone out, the dumb spake; and the people wondered.

15 But some of them said, He casteth out devils through Beelzebub, the chief of the devils.

16 And others tempting *him*, sought of him a sign from heaven.

17 But he knowing their thoughts, said unto them, Every kingdom divided against itself, is brought to desolation: and a house *divided* against a house, falleth.

18 If Satan also be divided against himself, how shall his kingdom stand? because ye say that I cast out devils through Beelzebub.

19 And if I by Beelzebub cast out devils, by whom do your sons cast them out? therefore shall they be your judges.

20 But if I with the finger of God cast out devils, no doubt the kingdom of God is come upon you.

21 When a strong man armed keepeth his palace, his goods are in peace.

22 But when a stronger than he shall come upon him, and overcome him, he taketh from him all his armour wherein he trusted, and divideth his spoils.

23 He that is not with me, is against me: and he that gathereth not with me, scattereth.

24 When the unclean spirit is gone out of a man, he walketh through dry places, seeking rest: and finding none, he saith, I will return unto my house whence I came out.

25 And when he cometh, he findeth *it* swept and garnished.

26 Then goeth he, and taketh to him seven other spirits more wicked than himself, and they enter in, and dwell there: and the last state of that man is worse than the first.

27 ¶ And it came to pass as he spake these things, a certain woman of the company lift up her voice, and said unto him, Blessed *is* the womb that bare thee, and the paps which thou hast sucked.

28 But he said, Yea, rather blessed *are* they that hear the word of God, and keep it.

29 ¶ And when the people were gathered thick together, he began to say, This is an evil generation: they seek a sign, and there shall no sign be given it, but the sign of Jonas the prophet.

30 For as Jonas was a sign unto the Ninevites, so shall also the Son of man be to this generation.

31 The queen of the south shall rise up in the judgment with the men of this generation, and condemn them: for she came from the utmost parts of the earth, to hear the wisdom of Solomon; and behold, a greater than Solomon *is* here.

32 The men of Nineve shall rise up in the judgment with this generation, and shall condemn it: for they repented at the preaching of Jonas; and behold, a greater than Jonas *is* here.

33 No man when he hath lighted a candle, putteth *it* in a secret place, neither under a bushel; but on a candlestick, that they which come in may see the light.

34 The light of the body is the eye: therefore when thine eye is single, thy whole body also is full of light: but when *thine eye* is evil, thy body also is full of darkness.

35 Take heed therefore, that the light which is in thee be not darkness.

36 If thy whole body therefore *be* full of light, having no part dark, the whole shall be full of light, as when the bright shining of a candle doth give thee light.

37 ¶ And as he spake, a certain Pharisee besought him to dine with him: and he went in and sat down to meat.

38 And when the Pharisee saw *it*, he marvelled that he had not first washed before dinner.

39 And the Lord said unto him, Now do ye Pharisees make clean the outside of the cup and the platter: but your inward part is full of ravening and wickedness.

40 Ye fools, did not he that made that which is without, make that which is within also?

41 But rather give alms of such things as you have: and behold, all things are clean unto you.

42 But wo unto you, Pharisees: for ye tithe mint and rue, and all manner of herbs, and pass over judgment and the love of God: these ought ye to have done, and not to leave the other undone.

43 Wo unto you, Pharisees: for ye love the uppermost seats in the synagogues, and greetings in the markets.

44 Wo unto you, scribes and Pharisees, hypocrites: for ye are as graves which appear not, and the men that walk over *them*, are not aware *of them*.

45 ¶ Then answered one of the lawyers, and said unto him, Master, thus saying, thou reproachest us also.

46 And he said, Wo unto you also, ye lawyers: for ye lade men with burdens grievous to be borne, and ye yourselves touch not the burdens with one of your fingers.

47 Wo unto you: for ye build the sepulchres of the prophets, and your fathers killed them.

48 Truly ye bear witness that ye allow the deeds of your fathers: for they indeed killed them, and ye build their sepulchres.

49 Therefore also said the wisdom of God, I will send them prophets and apostles, and *some* of them they shall slay and persecute:

50 That the blood of all the pro-

Digitized by Google

phets, which was shed from the foundation of the world, may be required of this generation;

51 From the blood of Abel unto the blood of Zacharias, which perished between the altar and the temple: verily I say unto you, It shall be required of this generation.

52 Wo unto you lawyers: for ye have taken away the key of knowledge: ye entered not in yourselves, and them that were entering in, ye hindered.

53 And as he said these things unto them, the scribes and the Pharisees began to urge *him* vehemently, and to provoke him to speak of many things:

54 Laying wait for him, and seeking to catch something out of his mouth, that they might accuse him.

CHAP. XII.

Of avoiding hypocrisy.

IN the mean time, when there were gathered together an innumerable multitude of people, insomuch that they trode one upon another, he began to say unto his disciples first of all, Beware ye of the leaven of the Pharisees, which is hypocrisy.

2 For there is nothing covered, that shall not be revealed; neither hid, that shall not be known.

3 Therefore whatsoever ye have spoken in darkness, shall be heard in the light: and that which ye have spoken in the ear in closets, shall be proclaimed upon the house-tops.

4 And I say unto you my friends, Be not afraid of them that kill the body, and after that, have no more that they can do.

5 But I will forewarn you whom ye shall fear: Fear him, which after he hath killed, hath power to cast into hell; yea, I say unto you, Fear him.

6 Are not five sparrows sold for two farthings, and not one of them is forgotten before God?

7 But even the very hairs of your head are all numbered. Fear not therefore: ye are of more value than many sparrows.

8 Also I say unto you, Whosoever shall confess me before men, him shall the Son of man also confess before the angels of God.

9 But he that denieth me before men, shall be denied before the angels of God.

10 And whosoever shall speak a word against the Son of man, it shall be forgiven him: but unto him that blasphemeth against the Holy Ghost, it shall not be forgiven.

11 And when they bring you unto the synagogues, and *unto* magistrates, and powers, take ye no thought how, or what thing ye shall answer, or what ye shall say:

12 For the Holy Ghost shall teach you in the same hour what ye ought to say.

13 ¶ And one of the company said unto him, Master, speak to my brother, that he divide the inheritance with me.

14 And he said unto him, Man, who made me a judge, or a divider over you?

15 And he said unto them, Take heed, and beware of covetousness: for a man's life consisteth not in the abundance of the things which he possesseth.

16 And he spake a parable unto them, saying, The ground of a certain rich man brought forth plentifully.

17 And he thought within himself, saying, What shall I do, because I have no room where to bestow my fruits?

18 And he said, This will I do: I will pull down my barns, and build greater; and there will I bestow all my fruits, and my goods:

19 And I will say to my soul, Soul, thou hast much goods laid up for many years; take thine ease, eat, drink, *and* be merry.

20 But God said unto him, Thou fool, this night thy soul shall be required of thee: then whose shall those things be which thou hast provided?

21 So *is* he that layeth up treasure for himself, and is not rich toward God.

22 ¶ And he said unto his disciples, Therefore I say unto you, Take no thought for your life, what ye shall eat; neither for the body, what ye shall put on.

23 The life is more than meat; and the body *is more* than raiment.

24 Consider the ravens: for they neither sow nor reap; which neither have store-house nor barn; and God feedeth them: How much more are ye better than the fowls?

25 And which of you with taking thought can add to his stature one cubit?

26 If ye then be not able to do that thing which is least, why take ye thought for the rest?

27 Consider the lilies how they grow: They toil not, they spin not: and yet I say unto you, that Solomon in all his glory, was not arrayed like one of these.

28 If then God so clothe the grass, which is to day in the field, and to morrow is cast into the oven: how much more *will ye clothe* you, O ye of little faith?

29 And seek not ye what ye shall eat, or what ye shall drink, neither be ye of doubtful mind.

30 For all these things do the nations of the world seek after: and your Father knoweth that ye have need of these things.

31 ¶ But rather seek ye the kingdom of God, and all these things shall be added unto you.

32 Fear not, little flock; for it is your Father's good pleasure to give you the kingdom.

33 Sell that ye have, and give alms: provide yourselves bags which wax not old, a treasure in the

Digitized by Google

to give good gifts unto your children: how much more shall *your* heavenly Father give the holy Spirit to them that ask him?

14 ¶ And he was casting out a devil, and it was dumb. And it came to pass, when the devil was gone out, the dumb spake; and the people wondered.

15 But some of them said, He casteth out devils through Beelzebub, the chief of the devils.

16 And others tempting *him*, sought of him a sign from heaven.

17 But he knowing their thoughts, said unto them, Every kingdom divided against itself, is brought to desolation: and a house *divided* against a house, falleth.

18 If Satan also be divided against himself, how shall his kingdom stand? because ye say that I cast out devils through Beelzebub.

19 And if I by Beelzebub cast out devils, by whom do your sons cast them out? therefore shall they be your judges.

20 But if I with the finger of God cast out devils, no doubt the kingdom of God is come upon you.

21 When a strong man armed keepeth his palace, his goods are in peace.

22 But when a stronger than he shall come upon him, and overcome him, he taketh from him all his armour wherein he trusted, and divideth his spoils.

23 He that is not with me, is against me: and he that gathereth not with me, scattereth.

24 When the unclean spirit is gone out of a man, he walketh through dry places, seeking rest: and finding none, he saith, I will return unto my house whence I came out.

25 And when he cometh, he findeth *it* swept and garnished.

26 Then goeth he, and taketh to him seven other spirits more wicked than himself, and they enter in, and dwell there: and the last state of that man is worse than the first.

27 ¶ And it came to pass as he spake these things, a certain woman of the company lift up her voice, and said unto him, Blessed *is* the womb that bare thee, and the paps which thou hast sucked.

28 But he said, Yea, rather blessed *are* they that hear the word of God, and keep it.

29 ¶ And when the people were gathered thick together, he began to say, This is an evil generation: they seek a sign, and there shall no sign be given it, but the sign of Jonas the prophet.

30 For as Jonas was a sign unto the Ninevites, so shall also the Son of man be to this generation.

31 The queen of the south shall rise up in the judgment with the men of this generation, and condemn them: for she came from the utmost parts of the earth, to hear the wisdom of Solomon; and behold, a greater than Solomon *is* here.

32 The men of Nineve shall rise up in the judgment with this generation, and shall condemn it: for they repented at the preaching of Jonas; and behold, a greater than Jonas *is* here.

33 No man when he hath lighted a candle, putteth *it* in a secret place, neither under a bushel; but on a candlestick, that they which come in may see the light.

34 The light of the body is the eye: therefore when thine eye is single, thy whole body also is full of light: but when *thine eye* is evil, thy body also is full of darkness.

35 Take heed therefore, that the light which is in thee be not darkness.

36 If thy whole body therefore *be* full of light, having no part dark, the whole shall be full of light, as when the bright shining of a candle doth give thee light.

37 ¶ And as he spake, a certain Pharisee besought him to dine with him: and he went in and sat down to meat.

38 And when the Pharisee saw *it*, he marvelled that he had not first washed before dinner.

39 And the Lord said unto him, Now do ye Pharisees make clean the outside of the cup and the platter: but your inward part is full of ravening and wickedness.

40 Ye fools, did not he that made that which is without, make that which is within also?

41 But rather give alms of such things as you have: and behold, all things are clean unto you.

42 But wo unto you, Pharisees: for ye tithe mint and rue, and all manner of herbs, and pass over judgment and the love of God: these ought ye to have done, and not to leave the other undone.

43 Wo unto you, Pharisees: for ye love the uppermost seats in the synagogues, and greetings in the markets.

44 Wo unto you, scribes and Pharisees, hypocrites: for ye are as graves which appear not, and the men that walk over *them*, are not aware *of them*.

45 ¶ Then answered one of the lawyers, and said unto him, Master, thus saying, thou reproachest us also.

46 And he said, Wo unto you also, ye lawyers: for ye lade men with burdens grievous to be borne, and ye yourselves touch not the burdens with one of your fingers.

47 Wo unto you: for ye build the sepulchres of the prophets, and your fathers killed them.

48 Truly ye bear witness that ye allow the deeds of your fathers: for they indeed killed them, and ye build their sepulchres.

49 Therefore also said the wisdom of God, I will send them prophets and apostles, and *some* of them they shall slay and persecute:

50 That the blood of all the pro-

Digitized by Google

phets, which was shed from the foundation of the world, may be required of this generation;

51 From the blood of Abel unto the blood of Zacharias, which perished between the altar and the temple: verily I say unto you, It shall be required of this generation.

52 Wo unto you lawyers: for ye have taken away the key of knowledge: ye entered not in yourselves, and them that were entering in, ye hindered.

53 And as he said these things unto them, the scribes and the Pharisees began to urge *him* vehemently, and to provoke him to speak of many things:

54 Laying wait for him, and seeking to catch something out of his mouth, that they might accuse him.

CHAP. XII.

Of avoiding hypocrisy.

IN the mean time, when there were gathered together an innumerable multitude of people, insomuch that they trode one upon another, he began to say unto his disciples first of all, Beware ye of the leaven of the Pharisees, which is hypocrisy.

2 For there is nothing covered, that shall not be revealed; neither hid, that shall not be known.

3 Therefore whatsoever ye have spoken in darkness, shall be heard in the light: and that which ye have spoken in the ear in closets, shall be proclaimed upon the house-tops.

4 And I say unto you my friends, Be not afraid of them that kill the body, and after that, have no more that they can do.

5 But I will forewarn you whom ye shall fear: Fear him, which after he hath killed, hath power to cast into hell; yea, I say unto you, Fear him.

6 Are not five sparrows sold for two farthings, and not one of them is forgotten before God?

7 But even the very hairs of your head are all numbered. Fear not therefore: ye are of more value than many sparrows.

8 Also I say unto you, Whosoever shall confess me before men, him shall the Son of man also confess before the angels of God.

9 But he that denieth me before men, shall be denied before the angels of God.

10 And whosoever shall speak a word against the Son of man, it shall be forgiven him: but unto him that blasphemeth against the Holy Ghost, it shall not be forgiven.

11 And when they bring you unto the synagogues, and *unto* magistrates, and powers, take ye no thought how, or what thing ye shall answer, or what ye shall say:

12 For the Holy Ghost shall teach you in the same hour what ye ought to say.

13 ¶ And one of the company said unto him, Master, speak to my brother, that he divide the inheritance with me.

14 And he said unto him, Man, who made me a judge, or a divider over you?

15 And he said unto them, Take heed, and beware of covetousness: for a man's life consisteth not in the abundance of the things which he possesseth.

16 And he spake a parable unto them, saying, The ground of a certain rich man brought forth plentifully.

17 And he thought within himself, saying, What shall I do, because I have no room where to bestow my fruits?

18 And he said, This will I do: I will pull down my barns, and build greater; and there will I bestow all my fruits, and my goods:

19 And I will say to my soul, Soul, thou hast much goods laid up for many years; take thine ease, eat, drink, *and* be merry.

20 But God said unto him, Thou fool, this night thy soul shall be required of thee: then whose shall those things be which thou hast provided?

21 So *is* he that layeth up treasure for himself, and is not rich towards God.

22 ¶ And he said unto his disciples, Therefore I say unto you, Take no thought for your life, what ye shall eat; neither for the body, what ye shall put on.

23 The life is more than meat; and the body *is more* than raiment.

24 Consider the ravens: for they neither sow nor reap; which neither have store-house nor barn; and God feedeth them: How much more are ye better than the fowls?

25 And which of you with taking thought can add to his stature one cubit?

26 If ye then be not able to do that thing which is least, why take ye thought for the rest?

27 Consider the lilies how they grow: They toil not, they spin not: and yet I say unto you, that Solomon in all his glory, was not arrayed like one of these.

28 If then God so clothe the grass, which is to day in the field, and to morrow is cast into the oven: how much more *will ye clothe* you, O ye of little faith?

29 And seek not ye what ye shall eat, or what ye shall drink, neither be ye of doubtful mind.

30 For all these things do the nations of the world seek after: and your Father knoweth that ye have need of these things.

31 ¶ But rather seek ye the kingdom of God, and all these things shall be added unto you.

32 Fear not, little flock; for it is your Father's good pleasure to give you the kingdom.

33 Sell that ye have, and give alms: provide yourselves bags which wax not old, a treasure in the

Digitized by Google

that faileth not, where no thief approacheth, neither moth corrupteth.

34 For where your treasure is, there will your heart be also.

35 Let your loins be girded about, and *your* lights burning;

36 And ye yourselves like unto men that wait for their Lord, when he will return from the wedding, that when he cometh and knocketh, they may open unto him immediately.

37 Blessed *are* those servants, whom the Lord, when he cometh shall find watching: verily I say unto you, that he shall gird himself, and make them to sit down to meat, and will come forth and serve them.

38 And if he shall come in the second watch, or come in the third watch, and find *them* so, blessed are those servants.

39 And this know, that if the goodman of the house had known what hour the thief would come, he would have watched, and not have suffered his house to be broken through.

40 Be ye therefore ready also: for the Son of man cometh at an hour when ye think not.

41 ¶ Then Peter said unto him, Lord, speakest thou this parable unto us, or even to all?

42 And the Lord said, Who then is that faithful and wise steward, whom *his* lord shall make ruler over his household, to give *them their* portion of meat in due season?

43 Blessed *is* that servant, whom his lord when he cometh shall find so doing.

44 Of a truth I say unto you, that he will make him ruler over all that he hath.

45 But, and if that servant say in his heart, My lord delayeth his coming; and shall begin to beat the menservants, and maidens, and to eat and drink, and to be drunken;

46 The Lord of that servant will come in a day when he looketh not for him, and at an hour when he is not aware, and will cut him in sunder, and will appoint him his portion with the unbelievers.

47 And that servant which knew his lord's will, and prepared not *himself*, neither did according to his will, shall be beaten with many *stripes*.

48 But he that knew not, and did commit things worthy of stripes, shall be beaten with few *stripes*. For unto whomsoever much is given, of him shall be much required: and to whom men have committed much, of him they will ask the more.

49 ¶ I am come to send fire on the earth, and what will I, if it be already kindled?

50 But I have a baptism to be baptized with, and how am I straitened till it be accomplished!

51 Suppose ye that I am come to give peace on earth? I tell you, Nay; but rather division:

52 For from henceforth there shall be five in one house divided, three against two, and two against three.

53 The father shall be divided against the son, and the son against the father: the mother against the daughter, and the daughter against the mother: the mother in law against her daughter in law, and the daughter in law against her mother in law.

54 ¶ And he said also to the people, When ye see a cloud rise out of the west, straightway ye say, There cometh a shower; and so it is.

55 And when *ye see* the south wind blow, ye say, There will be heat; and it cometh to pass.

56 Ye hypocrites, ye can discern the face of the sky, and of the earth: but how is it, that ye do not discern this time?

57 Yea, and why even of yourselves judge ye not what is right?

58 ¶ When thou goest with thine adversary to the magistrate *as thou art* in the way, give diligence that thou mayest be delivered from him; lest he hale thee to the judge, and the judge deliver thee to the officer, and the officer cast thee into prison.

59 I tell thee, thou shalt not depart thence, till thou hast paid the very last mite.

CHAP. XIII.

Jesus preacheth repentance.

THERE were present at that season, some that told him of the Galileans, whose blood Pilate had mingled with their sacrifices.

2 And Jesus answering, said unto them, Suppose ye that these Galileans were sinners above all the Galileans, because they suffered such things?

3 I tell you, Nay: but except ye repent, ye shall all likewise perish.

4 Or those eighteen upon whom the tower in Siloam fell, and slew them, think ye that they were sinners above all men that dwelt in Jerusalem?

5 I tell you, Nay: but except ye repent, ye shall all likewise perish.

6 ¶ He spake also this parable: A certain man had a fig-tree planted in his vineyard, and he came and sought fruit thereon, and found none.

7 Then said he unto the dresser of his vineyard, Behold, these three years I come seeking fruit on this fig-tree, and find none: cut it down, why cumbereth it the ground?

8 And he answering, said unto him, Lord, let it alone this year also, till I shall dig about it, and dung *it*:

9 And if it bear fruit, *well*: and if not, *then* after that thou shalt cut it down.

10 And he was teaching in one of the synagogues on the sabbath.

11 ¶ And, behold, there was a woman which had a spirit of infirmity eighteen years, and was bowed together, and could in no wise lift up herself.

Digitized by Google

12 And when Jeſus ſaw her, he called *her* to him, and ſaid unto her, Woman, thou art looſed from thine infirmity.

13 And he laid *his* hands on her: and immediately ſhe was made ſtraight, and glorified God.

14 And the ruler of the ſynagogue anſwered with indignation, becauſe that Jeſus had healed on the ſabbath-day, and ſaid unto the people, There are ſix days in which men ought to work: in them therefore come and be healed, and not on the ſabbath-day.

15 The Lord then anſwered him, and ſaid, Thou hypocrite, doth not each one of you on the ſabbath looſe his ox or *his* aſs from the ſtall, and lead *him* away to watering?

16 And ought not this woman, being a daughter of Abraham, whom Satan hath bound, lo, theſe eighteen years, be looſed from this bond on the ſabbath-day?

17 And when he had ſaid theſe things, all his adverſaries were aſhamed: and all the people rejoiced for all the glorious things that were done by him.

18 ¶ Then ſaid he, Unto what is the kingdom of God like? and whereunto ſhall I reſemble it?

19 It is like a grain of muſtard-ſeed, which a man took, and caſt into his garden, and it grew, and waxed a great tree; and the fowls of the air lodged in the branches of it.

20 And again he ſaid, Whereunto ſhall I liken the kingdom of God?

21 It is like leaven, which a woman took and hid in three meaſures of meal, till the whole was leavened.

22 And he went through the cities and villages, teaching, and journeying towards Jeruſalem.

23 Then ſaid one unto him, Lord, are there few that be ſaved? And he ſaid unto them,

24 ¶ Strive to enter in at the ſtrait gate: for many, I ſay unto you, will ſeek to enter in, and ſhall not be able.

25 When once the maſter of the houſe is riſen up, and hath ſhut to the door, and ye begin to ſtand without, and to knock at the door, ſaying, Lord, Lord, open unto us; and he ſhall anſwer and ſay unto you, I know you not whence you are:

26 Then ſhall ye begin to ſay, We have eaten and drunk in thy preſence, and thou haſt taught in our ſtreets.

27 But he ſhall ſay, I tell you, I know you not whence you are; depart from me all ye workers of iniquity.

28 There ſhall be weeping and gnaſhing of teeth, when ye ſhall ſee Abraham, and Iſaac, and Jacob, and all the prophets in the kingdom of God, and you *yourſelves* thruſt out.

29 And they ſhall come from the eaſt, and *from* the weſt, and from the north, and *from* the ſouth, and ſhall ſit down in the kingdom of God.

30 And, behold, there are laſt which ſhall be firſt, and there are firſt which ſhall be laſt.

31 ¶ The ſame day there came certain of the Phariſees, ſaying unto him, Get thee out, and depart hence: for Herod will kill thee.

32 And he ſaid unto them, Go ye and tell that fox, Behold, I caſt out devils, and I do cures to-day and to-morrow, and the third day I ſhall be perfected.

33 Nevertheleſs, I muſt walk to-day and to-morrow, and the day following: for it cannot be that a prophet periſh out of Jeruſalem.

34 O Jeruſalem, Jeruſalem, which killeſt the prophets, and ſtoneſt them that are ſent unto thee; how often would I have gathered thy children together, as a hen *doth gather* her brood under *her* wings, and ye would not!

35 Behold, your houſe is left unto you deſolate. And verily I ſay unto you, Ye ſhall not ſee me, until the time come when ye ſhall ſay, Bleſſed *is* he that cometh in the name of the Lord.

CHAP. XIV.

Jeſus teacheth humility.

AND it came to paſs, as he went into the houſe of one of the chief Phariſees to eat bread on the ſabbath-day, that they watched him.

2 And behold, there was a certain man before him which had the dropſy.

3 And Jeſus anſwering, ſpake unto the lawyers and Phariſees, ſaying, Is it lawful to heal on the ſabbath-day?

4 And they held their peace. And he took *him*, and healed him, and let *him* go;

5 And anſwered them, ſaying, Which of you ſhall have an aſs, or an ox fallen into a pit, and will not ſtraightway pull him out on the ſabbath-day?

6 And they could not anſwer him again to theſe things.

7 ¶ And he put forth a parable to thoſe which were bidden, when he marked how they choſe out the chief rooms; ſaying unto them,

8 When thou art bidden of any man to a wedding, ſit not down in the higheſt room; leſt a more honourable man than thou be bidden of him.

9 And he that bade thee and him, come and ſay to thee, Give this man place; and thou begin with ſhame to take the loweſt room.

10 But when thou art bidden, go and ſit down in the loweſt room; that when he that bade thee cometh, he may ſay unto thee, Friend, go up higher: then ſhalt thou have worſhip in the preſence of them that ſit at meat with thee.

11 For whoſoever exalteth himſelf ſhall be abaſed; and he that humbleth himſelf ſhall be exalted.

12 ¶ Then ſaid he alſo to him that bade him, When thou makeſt a dinner or a ſupper, call not thy friends, nor thy brethren, neither thy kinſmen, nor *thy* rich neighbours; leſt they alſo bid thee again, and a recompence be made thee.

that faileth not, where no thief approacheth, neither moth corrupteth.

34 For where your treasure is, there will your heart be also.

35 Let your loins be girded about, and *your* lights burning;

36 And ye yourselves like unto men that wait for their Lord, when he will return from the wedding, that when he cometh and knocketh, they may open unto him immediately.

37 Blessed *are* those servants, whom the Lord, when he cometh shall find watching: verily I say unto you, that he shall gird himself, and make them to sit down to meat, and will come forth and serve them.

38 And if he shall come in the second watch, or come in the third watch, and find *them* so, blessed are those servants.

39 And this know, that if the goodman of the house had known what hour the thief would come, he would have watched, and not have suffered his house to be broken through.

40 Be ye therefore ready also: for the Son of man cometh at an hour when ye think not.

41 ¶ Then Peter said unto him, Lord, speakest thou this parable unto us, or even to all?

42 And the Lord said, Who then is that faithful and wise steward, whom *his* lord shall make ruler over his household, to give *them their* portion of meat in due season?

43 Blessed *is* that servant, whom his lord when he cometh shall find so doing.

44 Of a truth I say unto you, that he will make him ruler over all that he hath.

45 But, and if that servant say in his heart, My lord delayeth his coming; and shall begin to beat the menservants, and maidens, and to eat and drink, and to be drunken:

46 The Lord of that servant will come in a day when he looketh not for him, and at an hour when he is not aware, and will cut him in sunder, and will appoint him his portion with the unbelievers.

47 And that servant which knew his lord's will, and prepared not *himself*, neither did according to his will, shall be beaten with many *stripes*.

48 But he that knew not, and did commit things worthy of stripes, shall be beaten with few *stripes*. For unto whomsoever much is given, of him shall be much required: and to whom men have committed much, of him they will ask the more.

49 ¶ I am come to send fire on the earth, and what will I, if it be already kindled?

50 But I have a baptism to be baptized with, and how am I straitened till it be accomplished!

51 Suppose ye that I am come to give peace on earth? I tell you, Nay; but rather division:

52 For from henceforth there shall be five in one house divided, three against two, and two against three.

53 The father shall be divided against the son, and the son against the father: the mother against the daughter, and the daughter against the mother: the mother in law against her daughter in law, and the daughter in law against her mother in law.

54 ¶ And he said also to the people, When ye see a cloud rise out of the west, straightway ye say, There cometh a shower; and so it is.

55 And when *ye see* the south wind blow, ye say, There will be heat; and it cometh to pass.

56 Ye hypocrites, ye can discern the face of the sky, and of the earth; but how is it, that ye do not discern this time?

57 Yea, and why even of yourselves judge ye not what is right?

58 ¶ When thou goest with thine adversary to the magistrate, *as thou art* in the way, give diligence that thou mayest be delivered from him; lest he hale thee to the judge, and the judge deliver thee to the officer, and the officer cast thee into prison.

59 I tell thee, thou shalt not depart thence, till thou hast paid the very last mite.

CHAP. XIII.

Jesus preacheth repentance.

THERE were present at that season, some that told him of the Galileans, whose blood Pilate had mingled with their sacrifices.

2 And Jesus answering, said unto them, Suppose ye that these Galileans were sinners above all the Galileans, because they suffered such things?

3 I tell you, Nay: but except ye repent, ye shall all likewise perish.

4 Or those eighteen upon whom the tower in Siloam fell, and slew them, think ye that they were sinners above all men that dwelt in Jerusalem?

5 I tell you, Nay: but except ye repent, ye shall all likewise perish.

6 ¶ He spake also this parable: A certain man had a fig-tree planted in his vineyard, and he came and sought fruit thereon, and found none.

7 Then said he unto the dresser of his vineyard, Behold, these three years I come seeking fruit on this fig-tree, and find none: cut it down, why cumbereth it the ground?

8 And he answering, said unto him, Lord, let it alone this year also, till I shall dig about it, and dung *it*:

9 And if it bear fruit, *well*: and if not, *then* after that thou shalt cut it down.

10 And he was teaching in one of the synagogues on the sabbath.

11 ¶ And, behold, there was a woman which had a spirit of infirmity eighteen years, and was bowed together, and could in no wise lift up herself.

Digitized by Google

12 And when Jesus saw her, he called *her* to him, and said unto her, Woman, thou art loosed from thine infirmity.

13 And he laid *his* hands on her: and immediately she was made straight, and glorified God.

14 And the ruler of the synagogue answered with indignation, because that Jesus had healed on the sabbath-day, and said unto the people, There are six days in which men ought to work: in them therefore come and be healed, and not on the sabbath-day.

15 The Lord then answered him, and said, Thou hypocrite, doth not each one of you on the sabbath loose his ox or *his* ass from the stall, and lead *him* away to watering?

16 And ought not this woman, being a daughter of Abraham, whom Satan hath bound, lo, these eighteen years, be loosed from this bond on the sabbath-day?

17 And when he had said these things, all his adversaries were ashamed: and all the people rejoiced for all the glorious things that were done by him.

18 ¶ Then said he, Unto what is the kingdom of God like? and whereunto shall I resemble it?

19 It is like a grain of mustard-seed, which a man took, and cast into his garden, and it grew, and waxed a great tree: and the fowls of the air lodged in the branches of it.

20 And again he said, Whereunto shall I liken the kingdom of God?

21 It is like leaven, which a woman took and hid in three measures of meal, till the whole was leavened.

22 And he went through the cities and villages, teaching, and journeying towards Jerusalem.

23 Then said one unto him, Lord, are there few that be saved? And he said unto them,

24 ¶ Strive to enter in at the strait gate: for many, I say unto you, will seek to enter in, and shall not be able.

25 When once the master of the house is risen up, and hath shut to the door, and ye begin to stand without, and to knock at the door, saying, Lord, Lord, open unto us; and he shall answer and say unto you, I know you not whence you are:

26 Then shall ye begin to say, We have eaten and drunk in thy presence, and thou hast taught in our streets.

27 But he shall say, I tell you, I know you not whence you are; depart from me all ye workers of iniquity.

28 There shall be weeping and gnashing of teeth, when ye shall see Abraham, and Isaac, and Jacob, and all the prophets in the kingdom of God, and you *yourselves* thrust out.

29 And they shall come from the east, and *from* the west, and from the north, and *from* the south, and shall sit down in the kingdom of God.

30 And, behold, there are last which shall be first, and there are first which shall be last.

31 ¶ The same day there came certain of the Pharisees, saying unto him, Get thee out, and depart hence: for Herod will kill thee.

32 And he said unto them, Go ye and tell that fox, Behold, I cast out devils, and I do cures to-day and to-morrow, and the third day I shall be perfected.

33 Nevertheless, I must walk to-day and to-morrow, and the day following: for it cannot be that a prophet perish out of Jerusalem.

34 O Jerusalem, Jerusalem, which killest the prophets, and stonest them that are sent unto thee; how often would I have gathered thy children together, as a hen *doth gather* her brood under *her* wings, and ye would not!

35 Behold, your house is left unto you desolate. And verily I say unto you, Ye shall not see me, until the time come when ye shall say, Blessed *is* he that cometh in the name of the Lord.

CHAP. XIV.

Jesus teacheth humility.

AND it came to pass, as he went into the house of one of the chief Pharisees to eat bread on the sabbath-day, that they watched him.

2 And behold, there was a certain man before him which had the dropsy.

3 And Jesus answering, spake unto the lawyers and Pharisees, saying, Is it lawful to heal on the sabbath-day?

4 And they held their peace. And he took *him*, and healed him, and let *him* go;

5 And answered them saying, Which of you shall have an ass, or an ox fallen into a pit, and will not straightway pull him out on the sabbath-day?

6 And they could not answer him again to these things.

7 ¶ And he put forth a parable to those which were bidden, when he marked how they chose out the chief rooms; saying unto them,

8 When thou art bidden of any man to a wedding, sit not down in the highest room; lest a more honourable man than thou be bidden of him.

9 And he that bade thee and him, come and say to thee, Give this man place; and thou begin with shame to take the lowest room.

10 But when thou art bidden, go and sit down in the lowest room; that when he that bade thee cometh, he may say unto thee, Friend, go up higher: then shalt thou have worship in the presence of them that sit at meat with thee.

11 For whosoever exalteth himself shall be abased; and he that humbleth himself shall be exalted.

12 ¶ Then said he also to him that bade him, When thou makest a dinner or a supper, call not thy friends, nor thy brethren, neither thy kinsmen, nor *thy* rich neighbours; lest they also bid thee again, and a recompence be made thee.

13 But when thou makest a feast, call the poor, the maimed, the lame, the blind:

14 And thou shalt be blessed: for they cannot recompense thee: for thou shalt be recompensed at the resurrection of the just.

15 ¶ And when one of them that sat at meat with him, heard these things, he said unto him, Blessed *is* he that shall eat bread in the kingdom of God.

16 Then said he unto him, A certain man made a great supper, and bade many:

17 And sent his servant at supper-time, to say to them that were bidden, Come, for all things are now ready.

18 And they all with one *consent* began to make excuse. The first said unto him, I have bought a piece of ground, and I must needs go and see it: I pray thee have me excused.

19 And another said, I have bought five yoke of oxen, and I go to prove them: I pray thee have me excused.

20 And another said, I have married a wife, and therefore I cannot come.

21 So that servant came, and shewed his lord these things. Then the master of the house being angry, said to his servant, Go out quickly into the streets and lanes of the city, and bring in hither the poor, and the maimed, and the halt, and the blind.

22 And the servant said, Lord, it is done as thou hast commanded, and yet there is room.

23 And the lord said unto the servant, Go out into the highways and hedges, and compel them to come in, that my house may be filled.

24 For I say unto you, that none of those men which were bidden, shall taste of my supper.

25 ¶ And there went great multitudes with him: and he turned, and said unto them,

26 If any man come to me, and hate not his father, and mother, and wife, and children, and brethren, and sisters, yea, and his own life also, he cannot be my disciple.

27 And whosoever doth not bear his cross, and come after me, cannot be my disciple.

28 For which of you intending to build a tower, sitteth not down first, and counteth the cost, whether he have *sufficient* to finish *it*?

29 Lest haply after he hath laid the foundation, and is not able to finish *it*, all that behold *it* begin to mock him,

30 Saying, This man began to build, and was not able to finish.

31 Or what king going to make war against another king, sitteth not down first, and consulteth whether he be able with ten thousand to meet him that cometh against him with twenty thousand?

32 Or else, while the other is yet a great way off, he sendeth an ambassage, and desireth conditions of peace.

33 So likewise, whosoever he be of you, that forsaketh not all that he hath, he cannot be my disciple.

34 ¶ Salt *is* good: but if the salt have lost his savour, wherewith shall it be seasoned?

35 It is neither fit for the land, nor yet for the dunghill; *but* men cast it out. He that hath ears to hear, let him hear.

CHAP. XV.

Parable of the lost sheep.

THEN drew near unto him all the publicans and sinners for to hear him.

2 And the Pharisees and scribes murmured, saying, This man receiveth sinners, and eateth with them.

3 ¶ And he spake this parable unto them, saying,

4 What man of you having an hundred sheep, if he lose one of them, doth not leave the ninety and nine in the wilderness, and go after that which is lost, until he find it?

5 And when he hath found *it*, he layeth *it* on his shoulders, rejoicing.

6 And when he cometh home, he calleth together *his* friends and neighbours, saying unto them, Rejoice with me, for I have found my sheep which was lost.

7 I say unto you, that likewise joy shall be in heaven over one sinner that repenteth, more than over ninety and nine just persons, which need no repentance.

8 ¶ Either what woman having ten pieces of silver, if she lose one piece, doth not light a candle, and sweep the house, and seek diligently till she find *it*?

9 And when she hath found *it*, she calleth *her* friends and *her* neighbours together, saying, Rejoice with me, for I have found the piece which I had lost.

10 Likewise I say unto you, There is joy in the presence of the angels of God, over one sinner that repenteth.

11 ¶ And he said, A certain man had two sons:

12 And the younger of them said to *his* father, Father, give me the portion of goods that falleth to me. And he divided unto them *his* living.

13 And not many days after, the younger son gathered all together, and took his journey into a far country, and there wasted his substance with riotous living.

14 And when he had spent all, there arose a mighty famine in that land; and he began to be in want.

15 And he went and joined himself to a citizen of that country, and he sent him into his fields to feed swine.

16 And he would fain have filled his belly with the husks that the swine did eat: and no man gave unto him.

17 And when he came to himself, he said, How many hired servants of my father's have bread enough and to spare, and I perish with hunger!

18 I will arise, and go to my father,

and will ſay unto him, Father, I have ſinned againſt heaven, and before thee,

19 And am no more worthy to be called thy ſon: make me as one of thy hired ſervants.

20 And he aroſe, and came to his father. But when he was yet a great way off, his father ſaw him, and had compaſſion, and ran, and fell on his neck, and kiſſed him.

21 And the ſon ſaid unto him, Father, I have ſinned againſt heaven, and in thy ſight, and am no more worthy to be called thy ſon.

22 But the father ſaid to his ſervants, Bring forth the beſt robe, and put *it* on him, and put a ring on his hand, and ſhoes on *his* feet.

23 And bring hither the fatted calf, and kill *it*; and let us eat and be merry.

24 For this my ſon was dead, and is alive again; he was loſt, and is found. And they began to be merry.

25 Now his elder ſon was in the field: and as he came and drew nigh to the houſe, he heard muſick and dancing.

26 And he called one of the ſervants, and aſked what theſe things meant.

27 And he ſaid unto him, Thy brother is come; and thy father hath killed the fatted calf, becauſe he hath received him ſafe and ſound.

28 And he was angry, and would not go in: therefore came his father out, and intreated him.

29 And he anſwering, ſaid to *his* father, Lo, theſe many years do I ſerve thee, neither tranſgreſſed I at any time thy commandment, and yet thou never gaveſt me a kid, that I might make merry with my friends;

30 But as ſoon as this thy ſon was come, which hath devoured thy living with harlots, thou haſt killed for him the fatted calf.

31 And he ſaid unto him, Son, thou art ever with me, and all that I have is thine.

32 It was meet that we ſhould make merry, and be glad: for this thy brother was dead, and is alive again; and was loſt, and is found.

CHAP. XVI.

Of the unjuſt ſteward.

AND he ſaid alſo unto his diſciples, There was a certain rich man which had a ſteward: and the ſame was accuſed unto him that he had waſted his goods.

2 And he called him, and ſaid unto him, How is it that I hear this of thee? give an account of thy ſtewardſhip: for thou mayeſt be no longer ſteward.

3 Then the ſteward ſaid within himſelf, What ſhall I do; for my lord taketh away from me the ſtewardſhip: I cannot dig, to beg I am aſhamed.

4 I am reſolved what to do, that when I am put out of the ſtewardſhip, they may receive me into their houſes.

5 So he called every one of his lord's debtors unto him, and ſaid unto the firſt, How much oweſt thou unto my lord?

6 And he ſaid, An hundred meaſures of oil. And he ſaid unto him, Take thy bill, and ſit down quickly, and write fifty.

7 Then ſaid he to another, And how much oweſt thou? And he ſaid, An hundred meaſures of wheat. And he ſaid unto him, Take thy bill, and write fourſcore.

8 And the lord commended the unjuſt ſteward, becauſe he had done wiſely: for the children of this world are in their generation wiſer than the children of light.

9 And I ſay unto you, Make to yourſelves friends of the mammon of unrighteouſneſs; that when ye fail, they may receive you into everlaſting habitations.

10 He that is faithful in that which is leaſt, is faithful alſo in much: and he that is unjuſt in the leaſt, is unjuſt alſo in much.

11 If therefore ye have not been faithful in the unrighteous mammon, who will commit to your truſt the true *riches*?

12 And if ye have not been faithful in that which is another man's, who ſhall give you that which is your own?

13 ¶ No ſervant can ſerve two maſters: for either he will hate the one, and love the other, or elſe he will hold to the one, and deſpiſe the other. Ye cannot ſerve God and mammon.

14 And the Phariſees alſo who were covetous, heard all theſe things: and they derided him.

15 And he ſaid unto them, Ye are they which juſtify yourſelves before men; but God knoweth your hearts: for that which is highly eſteemed amongſt men, is abomination in the ſight of God.

16 The law and the prophets *were* until John: ſince that time the kingdom of God is preached, and every man preſſeth into it.

17 And it is eaſier for heaven and earth to paſs, than one tittle of the law to fail.

18 Whoſoever putteth away his wife, and marrieth another, committeth adultery: and whoſoever marrieth her that is put away from *her* huſband, committeth adultery.

19 ¶ There was a certain rich man, which was clothed in purple and fine linen, and fared ſumptuouſly every day.

20 And there was a certain beggar named Lazarus, which was laid at his gate full of ſores,

21 And deſiring to be fed with the crumbs which fell from the rich man's table: moreover, the dogs came and licked his ſores.

22 And it came to paſs that the beggar died, and was carried by the angels into Abraham's boſom: the rich man alſo died, and was buried.

23 And in hell he lift up his eyes, be-

ing in torments, and seeth Abraham afar off, and Lazarus in his bosom.

24 And he cried, and said, Father Abraham, have mercy on me, and send Lazarus that he may dip the tip of his finger in water, and cool my tongue; for I am tormented in this flame.

25 But Abraham said, Son, remember that thou in thy life-time receivedst thy good things, and likewise Lazarus evil things: but now he is comforted, and thou art tormented.

26 And besides all this, between us and you there is a great gulf fixed: so that they which would pass from hence to you, cannot; neither can they pass to us, that *would come* from thence.

27 Then he said, I pray thee therefore, father, that thou wouldest send him to my father's house:

28 For I have five brethren; that he may testify unto them, lest they also come into this place of torment.

29 Abraham saith unto him, They have Moses and the prophets; let them hear them.

30 And he said, Nay, father Abraham: but if one went unto them from the dead, they will repent.

31 And he said unto him, If they hear not Moses and the prophets, neither will they be persuaded, though one rose from the dead.

CHAP. XVII.

To avoid giving offence.

THEN said he unto the disciples, It is impossible but that offences will come: but wo *unto him* through whom they come.

2 It were better for him that a millstone were hanged about his neck, and he cast into the sea, than that he should offend one of these little ones.

3 ¶ Take heed to yourselves: If thy brother trespass against thee, rebuke him; and if he repent, forgive him.

4 And if he trespass against thee seven times in a day, and seven times in a day turn again to thee, saying, I repent; thou shalt forgive him.

5 And the apostles said unto the Lord, Increase our faith.

6 And the Lord said, If ye had faith as a grain of mustard-seed, ye might say unto this sycamine-tree, Be thou plucked up by the root, and be thou planted in the sea; and it should obey you.

7 But which of you having a servant plowing, or feeding cattle, will say unto him by and by, when he is come from the field, Go and sit down to meat?

8 And will not rather say unto him, Make ready wherewith I may sup, and gird thyself, and serve me, till I have eaten and drunken; and afterward thou shalt eat and drink?

9 Doth he thank that servant because he did the things that were commanded him? I trow not.

10 So likewise ye, when ye shall have done all those things which are commanded you, say, We are unprofitable servants: we have done that which was our duty to do.

11 ¶ And it came to pass, as he went to Jerusalem, that he passed through the midst of Samaria and Galilee.

12 And as he entered into a certain village, there met him ten men that were lepers, which stood afar off:

13 And they lifted up *their* voices and said, Jesus, Master, have mercy on us.

14 And when he saw *them*, he said unto them, Go shew yourselves unto the priests. And it came to pass, that as they went, they were cleansed.

15 And one of them when he saw that he was healed, turned back, and with a loud voice glorified God,

16 And fell down on *his* face at his feet, giving him thanks: and he was a Samaritan.

17 And Jesus answering, said, Were there not ten cleansed? but where *are* the nine?

18 There are not found that returned to give glory to God, save this stranger.

19 And he said unto him, Arise, go thy way; thy faith hath made thee whole.

20 ¶ And when he was demanded of the Pharisees, when the kingdom of God should come, he answered them and said, The kingdom of God cometh not with observation.

21 Neither shall they say, Lo, here! or lo, there! for behold, the kingdom of God is within you.

22 And he said unto the disciples, The days will come when ye shall desire to see one of the days of the Son of man, and ye shall not see *it*.

23 And they shall say to you, See here, or see there: go not after *them*, nor follow *them*.

24 For as the lightning that lighteneth out of the one *part* under heaven, shineth unto the other *part* under heaven: so shall also the Son of man be in his day.

25 But first must he suffer many things, and be rejected of this generation.

26 And as it was in the days of Noe, so shall it be also in the days of the Son of man.

27 They did eat, they drank, they married wives, they were given in marriage, until the day that Noe entered into the ark: and the flood came and destroyed them all.

28 Likewise also as it was in the days of Lot; they did eat, they drank, they bought, they sold, they planted, they builded;

29 But the same day that Lot went out of Sodom, it rained fire and brimstone from heaven, and destroyed them all.

30 Even thus shall it be in the day when the Son of man is revealed.

31 In that day, he which shall be upon the house-top, and his stuff in the house, let him not come down to take

Digitized by Google

it away: and he that is in the field, let him likewise not return back.

32 Remember Lot's wife.

33 Whosoever shall seek to save his life shall lose it: and whosoever shall lose his life shall preserve it.

34 I tell you, in that night there shall be two men in one bed; the one shall be taken, and the other shall be left.

35 Two women shall be grinding together; the one shall be taken, and the other left.

36 Two men shall be in the field, the one shall be taken, and the other left.

37 And they answered and said unto him, Where, Lord? And he said unto them, Wheresoever the body *is*, thither will the eagles be gathered together.

CHAP. XVIII.

The importunate widow.

AND he spake a parable unto them, *to this end*, that men ought always to pray, and not to faint;

2 Saying, There was in a city a judge, which feared not God, neither regarded man.

3 And there was a widow in that city, and she came unto him, saying, Avenge me of mine adversary.

4 And he would not for a while: but afterward he said within himself, Though I fear not God, nor regard man;

5 Yet because this widow troubleth me, I will avenge her, lest by her continual coming she weary me.

6 And the Lord said, Hear what the unjust judge saith.

7 And shall not God avenge his own elect, which cry day and night unto him, though he bear long with them?

8 I tell you that he will avenge them speedily. Nevertheless, when the Son of man cometh, shall he find faith on the earth?

9 And he spake this parable unto certain which trusted in themselves that they were righteous, and despised others:

10 Two men went up into the temple to pray; the one a Pharisee, and the other a publican.

11 The Pharisee stood and prayed thus with himself, God, I thank thee, that I am not as other men *are*, extortioners, unjust, adulterers, or even as this publican.

12 I fast twice in the week, I give tithes of all that I possess.

13 And the publican standing afar off, would not lift up so much as his eyes unto heaven, but smote upon his breast, saying, God be merciful to me a sinner.

14 I tell you, This man went down to his house justified *rather* than the other: for every one that exalteth himself shall be abased; and he that humbleth himself shall be exalted.

15 And they brought unto him also infants, that he should touch them: but when *his* disciples saw *it*, they rebuked them.

16 But Jesus called them unto him, and said, Suffer little children to come unto me, and forbid them not: for of such is the kingdom of God.

17 Verily, I say unto you, Whosoever shall not receive the kingdom of God as a little child, shall in no wise enter therein.

18 And a certain ruler asked him, saying, Good master, what shall I do to inherit eternal life?

19 And Jesus said unto him, Why callest thou me good? none *is* good save one, *that is*, God.

20 Thou knowest the commandments, Do not commit adultery, Do not kill, Do not steal, Do not bear false witness, Honour thy father and thy mother.

21 And he said, All these have I kept from my youth up.

22 Now when Jesus heard these things, he said unto him, Yet lackest thou one thing: sell all that thou hast, and distribute unto the poor, and thou shalt have treasure in heaven: and come, follow me.

23 And when he heard this, he was very sorrowful: for he was very rich.

24 And when Jesus saw that he was very sorrowful, he said, How hardly shall they that have riches enter into the kingdom of God!

25 For it is easier for a camel to go through a needle's eye, than for a rich man to enter into the kingdom of God.

26 And they that heard *it*, said, Who then can be saved?

27 And he said, The things which are impossible with men, are possible with God.

28 Then Peter said, Lo, we have left all, and followed thee.

29 And he said unto them, Verily I say unto you, There is no man that hath left house, or parents, or brethren, or wife, or children, for the kingdom of God's sake,

30 Who shall not receive manifold more in this present time, and in the world to come life everlasting.

31 ¶ Then he took unto him the twelve, and said unto them, Behold, we go up to Jerusalem, and all things that are written by the prophets concerning the Son of man shall be accomplished.

32 For he shall be delivered unto the Gentiles, and shall be mocked, and spitefully entreated, and spitted on;

33 And they shall scourge *him*, and put him to death: and the third day he shall rise again.

34 And they understood none of these things: and this saying was hid from them, neither knew they the things which were spoken.

35 ¶ And it came to pass, that as he was come nigh unto Jericho, a certain blind man sat by the way-side begging.

36 And hearing the multitude pass by, he asked what it meant.

37 And they told him, that Jesus of Nazareth passeth by.

38 And he cried, saying, Jesus thou

Digitized by Google

Son of David, have mercy on me.

39 And they which went before rebuked him, that he should hold his peace: but he cried so much the more, Thou son of David, have mercy on me.

40 And Jesus stood and commanded him to be brought unto him: and when he was come near, he asked him,

41 Saying, What wilt thou that I shall do unto thee? And he said, Lord, that I may receive my sight.

42 And Jesus said unto him, Receive thy sight: thy faith hath saved thee.

43 And immediately he received his sight, and followed him, glorifying God: and all the people when they saw *it*, gave praise unto God.

CHAP. XIX.

The publican Zacheus.

AND *Jesus* entered and passed through Jericho.

2 And behold, *there was* a man named Zacchæus, which was the chief among the publicans, and he was rich.

3 And he sought to see Jesus who he was, and could not for the press, because he was little of stature.

4 And he ran before, and climbed up into a sycamore-tree to see him; for he was to pass that way.

5 And when Jesus came to the place, he looked up and saw him, and said unto him, Zacchæus, make haste, and come down; for to day I must abide at thy house.

6 And he made haste, and came down, and received him joyfully.

7 And when they saw *it*, they all murmured, saying, That he was gone to be guest with a man that is a sinner.

8 And Zacchæus stood, and said unto the Lord, behold, Lord, the half of my goods I give to the poor: and if I have taken any thing from any man by false accusation, I restore *him* four-fold.

9 And Jesus said unto him, This day is salvation come to this house, forasmuch as he also is the son of Abraham.

10 For the Son of man is come to seek and to save that which was lost.

11 And as they heard these things, he added, and spake a parable, because he was nigh to Jerusalem, and because they thought that the kingdom of God should immediately appear.

12 He said therefore, A certain nobleman went into a far country to receive for himself a kingdom, and to return.

13 And he called his ten servants, and delivered them ten pounds, and said unto them, Occupy till I come.

14 But his citizens hated him, and sent a message after him, saying, We will not have this man to reign over us.

15 And it came to pass that when he was returned, having received the kingdom, then he commanded these servants to be called unto him, to whom he had given the money, that he might know how much every man had gained by trading.

16 Then came the first, saying, Lord, thy pound hath gained ten pounds.

17 And he said unto him, Well, thou good servant: because thou hast been faithful in a very little, have thou authority over ten cities.

18 And the second came, saying, Lord, thy pound hath gained five pounds.

19 And he said likewise to him, Be thou also over five cities.

20 And another came, saying, Lord, behold, *here is* thy pound, which I have kept laid up in a napkin:

21 For I feared thee, because thou art an austere man: thou takest up that thou layedst not down, and reapest that thou didst not sow.

22 And he saith unto him, Out of thine own mouth will I judge thee, thou wicked servant. Thou knewest that I was an austere man, taking up that I laid not down, and reaping that I did not sow:

23 Wherefore then gavest not thou my money into the bank, that at my coming I might have required mine own with usury?

24 And he said unto them that stood by, Take from him the pound, and give *it* to him that hath ten pounds.

25 (And they said unto him, Lord, he hath ten pounds.)

26 For I say unto you, That unto every one which hath, shall be given: and from him that hath not, even that he hath shall be taken away from him.

27 But those mine enemies which would not that I should reign over them, bring hither, and slay *them* before me.

28 ¶ And when he had thus spoken, he went before, ascending up to Jerusalem.

29 And it came to pass when he was come nigh to Bethphage and Bethany, at the mount called *the mount* of Olives, he sent two of his disciples,

30 Saying, Go ye into the village over against *you*; in the which at your entering ye shall find a colt tied, whereon yet never man sat: loose him, and bring *him* hither.

31 And if any man ask you, Why do ye loose *him*? thus shall ye say unto him, Because the Lord hath need of him.

32 And they that were sent, went their way, and found even as he had said unto them.

33 And as they were loosing the colt, the owners thereof said unto them, Why loose ye the colt?

34 And they said, The Lord hath need of him.

35 And they brought him to Jesus: and they cast their garments upon the colt, and they set Jesus thereon.

36 And as he went, they spread their clothes in the way.

Digitized by Google

37 And when he was come nigh, even now at the descent of the mount of Olives, the whole multitude of the disciples began to rejoice and praise God with a loud voice, for all the mighty works that they had seen,

38 Saying, Blessed *be* the King that cometh in the name of the Lord: peace in heaven, and glory in the highest.

39 And some of the Pharisees from among the multitude, said unto him, Master, rebuke thy disciples.

40 And he answered and said unto them, I tell you, that if these should hold their peace, the stones would immediately cry out.

41 ¶ And when he was come near, he beheld the city, and wept over it,

42 Saying, If thou hadst known, even thou, at least, in this thy day, the things *which belong* unto thy peace! but now they are hid from thine eyes.

43 For the days shall come upon thee, that thine enemies shall cast a trench about thee, and compass thee round, and keep thee in on every side,

44 And shall lay thee even with the ground, and thy children within thee; and they shall not leave in thee one stone upon another; because thou knewest not the time of thy visitation.

45 And he went into the temple, and began to cast out them that sold therein, and them that bought,

46 Saying unto them, It is written, My house is the house of prayer: but ye have made it a den of thieves.

47 And he taught daily in the temple. But the chief priests and the scribes, and the chief of the people sought to destroy him,

48 And could not find what they might do: for all the people were very attentive to hear him.

CHAP. XX.

Christ's authority avouched.

AND it came to pass, that on one of those days, as he taught the people in the temple, and preached the gospel, the chief priests and the scribes came upon him, with the elders,

2 And spake unto him, saying, Tell us, By what authority doest thou these things? or who is he that gave thee this authority?

3 And he answered and said unto them, I will also ask you one thing; and answer me:

4 The baptism of John, was it from heaven, or of men?

5 And they reasoned with themselves, saying, If we shall say, From heaven; he will say, Why then believed ye him not?

6 But and if we say, Of men; all the people will stone us: for they be persuaded that John was a prophet.

7 And they answered, that they could not tell whence *it was*.

8 And Jesus said unto them, Neither tell I you by what authority I do these things.

9 Then began he to speak to the people this parable: A certain man planted a vineyard, and let it forth to husbandmen, and went into a far country for a long time.

10 And at the season, he sent a servant to the husbandmen, that they should give him of the fruit of the vineyard: but the husbandmen beat him, and sent *him* away empty.

11 And again he sent another servant; and they beat him also, and intreated *him* shamefully, and sent *him* away empty.

12 And again he sent the third; and they wounded him also, and cast *him* out.

13 Then said the lord of the vineyard, What shall I do? I will send my beloved son: it may be they will reverence *him* when they see him.

14 But when the husbandmen saw him, they reasoned among themselves, saying, This is the heir: come, let us kill him, that the inheritance may be ours.

15 So they cast him out of the vineyard, and killed *him*. What therefore shall the lord of the vineyard do unto them?

16 He shall come and destroy these husbandmen, and shall give the vineyard to others. And when they heard *it*, they said, God forbid.

17 And he beheld them, and said, What is this then that is written, The stone which the builders rejected, the same is become the head of the corner?

18 Whosoever shall fall upon that stone, shall be broken: but on whomsoever it shall fall, it will grind him to powder.

19 ¶ And the chief priests and the scribes the same hour sought to lay hands on him; and they feared the people: for they perceived that he had spoken this parable against them.

20 And they watched *him*, and sent forth spies, which should feign themselves just men, that they might take hold of his words, that so they might deliver him unto the power and authority of the governor.

21 And they asked him, saying, Master, we know that thou sayest, and teachest rightly, neither acceptest thou the person *of any*, but teachest the way of God truly.

22 Is it lawful for us to give tribute unto Cesar, or no?

23 But he perceived their craftiness, and said unto them, Why tempt ye me?

24 Shew me a penny: whose image and superscription hath it? They answered and said, Cesar's.

25 And he said unto them, Render therefore unto Cesar the things which be Cesar's, and unto God the things which be God's.

26 And they could not take hold of his words before the people: and

Digitized by Google

they marvelled at his answer, and held their peace.

27 ¶ Then came to him certain of the Sadducees (which deny that there is any resurrection) and they asked him,

28 Saying, Master, Moses wrote unto us, If any man's brother die, having a wife, and he die without children, that his brother should take his wife, and raise up seed unto his brother.

29 There were therefore seven brethren: and the first took a wife, and died without children.

30 And the second took her to wife, and he died childless.

31 And the third took her; and in like manner the seven also. And they left no children, and died.

32 Last of all the woman died also.

33 Therefore in the resurrection, whose wife of them is she? for seven had her to wife.

34 And Jesus answering said unto them, The children of this world marry, and are given in marriage:

35 But they which shall be accounted worthy to obtain that world, and the resurrection from the dead, neither marry, nor are given in marriage.

36 Neither can they die any more; for they are equal unto the angels, and are the children of God, being the children of the resurrection.

37 Now that the dead are raised, even Moses shewed at the bush, when he calleth the Lord, the God of Abraham, and the God of Isaac, and the God of Jacob.

38 For he is not a God of the dead, but of the living: for all live unto him.

39 ¶ Then certain of the scribes answering, said, Master, thou hast well said.

40 And after that, they durst not ask him any question at all.

41 And he said unto them, How say they that Christ is David's son?

42 And David himself saith in the book of psalms, The LORD said unto my Lord, Sit thou on my right hand,

43 Till I make thine enemies thy footstool.

44 David therefore calleth him Lord, how is he then his son;

45 ¶ Then in the audience of all the people, he said unto his disciples,

46 Beware of the scribes, which desire to walk in long robes, and love greetings in the markets, and the highest seats in the synagogues, and the chief rooms at feasts;

47 Which devour widow's houses, and for a shew make long prayers: the same shall receive greater damnation.

CHAP. XXI.

Destruction of the temple foretold.

AND he looked up, and saw the rich men casting their gifts into the treasury.

2 And he saw also a certain poor widow, casting in thither two mites.

3 And he said, Of a truth I say unto you, that this poor widow hath cast in more than they all.

4 For all these have of their abundance cast in unto the offerings of God: but she of her penury hath cast in all the living that she had.

5 ¶ And as some spake of the temple, how it was adorned with goodly stones, and gifts, he said,

6 *As for* these things which ye behold, the days will come, in the which there shall not be left one stone upon another, that shall not be thrown down.

7 And they asked him, saying, Master, but when shall these things be? and what sign *will there be* when these things shall come to pass?

8 And he said, Take heed that ye be not deceived: for many shall come in my name, saying, I am *Christ*; and the time draweth near: go ye not therefore after them.

9 But when ye shall hear of wars and commotions, be not terrified: for these things must first come to pass, but the end *is* not by and by.

10 Then said he unto them, Nation shall rise against nation, and kingdom against kingdom:

11 And great earthquakes shall be in divers places, and famines, and pestilences, and fearful sights, and great signs shall there be from heaven.

12 But before all these they shall lay their hands on you, and persecute *you*, delivering *you* up to the synagogues, and into prisons, being brought before kings and rulers for my name's sake.

13 And it shall turn to you for a testimony.

14 Settle *it* therefore in your hearts, not to meditate before what ye shall answer:

15 For I will give you a mouth and wisdom, which all your adversaries shall not be able to gainsay, nor resist.

16 And ye shall be betrayed both by parents, and brethren, and kinsfolks, and friends; and *some* of you shall they cause to be put to death.

17 And ye shall be hated of all men for my name's sake.

18 But there shall not an hair of your head perish.

19 In your patience possess ye your souls.

20 And when ye shall see Jerusalem compassed with armies, then know that the desolation thereof is nigh.

21 Then let them which are in Judea, flee to the mountains; and let them which are in the midst of it, depart out; and let not them that are in the countries enter thereinto.

22 For these be the days of vengeance, that all things which are written may be fulfilled.

23 But wo unto them that are with child, and to them that give suck in those days: for there shall be great

Digitized by Google

distress in the land, and wrath upon this people.

24 And they shall fall by the edge of the sword, and shall be led away captive into all nations: and Jerusalem shall be trodden down of the Gentiles, until the times of the Gentiles be fulfilled.

25 ¶ And there shall be signs in the sun, and in the moon, and in the stars; and upon the earth distress of nations, with perplexity, the sea, and the waves roaring;

26 Men's hearts failing them for fear, and for looking after those things which are coming on the earth: for the powers of heaven shall be shaken.

27 And then shall they see the Son of man coming in a cloud with power and great glory.

28 And when these things begin to come to pass, then look up, and lift up your heads; for your redemption draweth nigh.

29 And he spake to them a parable, Behold the fig-tree, and all the trees:

30 When they now shoot forth, ye see and know of your ownselves, that summer is now nigh at hand.

31 So likewise ye, when ye see these things come to pass, know ye, that the kingdom of God is nigh at hand.

32 Verily I say unto you, This generation shall not pass away, till all be fulfilled.

33 Heaven and earth shall pass away: but my words shall not pass away.

34 ¶ And take heed to yourselves, lest at any time your hearts be overcharged with surfeiting, and drunkenness, and cares of this life, and so that day come upon you unawares.

35 For as a snare shall it come on all them that dwell on the face of the whole earth.

36 Watch ye therefore, and pray always, that ye may be accounted worthy to escape all these things that shall come to pass, and to stand before the Son of man.

37 And in the day-time he was teaching in the temple, and at night he went out, and abode in the mount that is called *the mount* of Olives.

38 And all the people came early in the morning to him in the temple, for to hear him.

CHAP. XXII.

Conspiracy against Christ.

NOW the feast of unleavened bread drew nigh, which is called the passover.

2 And the chief priests and scribes sought how they might kill him; for they feared the people.

3 ¶ Then entered Satan into Judas, surnamed Iscariot, being of the number of the twelve.

4 And he went his way, and communed with the chief priests and captains, how he might betray him unto them.

5 And they were glad, and covenanted to give him money.

6 And he promised, and sought opportunity to betray him unto them in the absence of the multitude.

7 ¶ Then came the day of unleavened bread, when the passover must be killed.

8 And he sent Peter and John, saying, Go and prepare us the passover, that we may eat.

9 And they said unto him, Where wilt thou that we prepare?

10 And he said unto them, Behold, when ye are entered into the city, there shall a man meet you, bearing a pitcher of water; follow him into the house where he entereth in.

11 And ye shall say unto the goodman of the house, The master saith unto thee, Where is the guest-chamber, where I shall eat the passover with my disciples?

12 And he shall shew you a large upper room furnished: there make ready.

13 And they went, and found as he had said unto them: and they made ready the passover.

14 And when the hour was come, he sat down, and the twelve apostles with him.

15 And he said unto them, With desire I have desired to eat this passover with you before I suffer.

16 For I say unto you, I will not any more eat thereof, until it be fulfilled in the kingdom of God.

17 And he took the cup, and gave thanks, and said, Take this, and divide *it* among yourselves.

18 For I say unto you, I will not drink of the fruit of the vine, until the kingdom of God shall come.

19 ¶ And he took bread, and gave thanks, and brake *it*, and gave unto them, saying, This is my body which is given for you: this do in remembrance of me.

20 Likewise also the cup after supper, saying, This cup *is* the new testament in my blood, which is shed for you.

21 ¶ But behold, the hand of him that betrayeth me, *is* with me on the table.

22 And truly the Son of man goeth as it was determined: but wo unto that man by whom he is betrayed.

23 And they began to enquire among themselves, which of them it was that should do this thing.

24 ¶ And there was also a strife among them, which of them should be accounted the greatest.

25 And he said unto them, The kings of the Gentiles exercise lordship over them; and they that exercise authority upon them, are called benefactors.

26 But ye *shall* not *be* so: but he that is greatest among you, let him be as the younger, and he that is chief, as he that doth serve.

27 For whether *is* greater, he that sitteth at meat, or he that serveth? *is* not he that sitteth at meat? but I am among you as he that serveth.

28 Ye are they which have continued with me in my temptations.

29 And I appoint unto you a kingdom, as my Father hath appointed unto me:

30 That ye may eat and drink at my table in my kingdom, and sit on thrones, judging the twelve tribes of Israel.

31 ¶ And the Lord said, Simon, Simon, behold, Satan hath desired *to have* you, that he may sift *you* as wheat:

32 But I have prayed for thee, that thy faith fail not; and when thou art converted, strengthen thy brethren.

33 And he said unto him, Lord, I am ready to go with thee both into prison, and to death.

34 And he said, I tell thee, Peter, the cock shall not crow this day, before that thou shalt thrice deny that thou knowest me.

35 And he said unto them, When I sent you without purse, and scrip, and shoes, lacked ye any thing? And they said, Nothing.

36 Then said he unto them, But now he that hath a purse, let him take *it*, and likewise *his* scrip: and he that hath no sword, let him sell his garment, and buy one.

37 For I say unto you, that this that is written, must yet be accomplished in me, And he was reckoned among the transgressors: for the things concerning me have an end.

38 And they said, Lord, behold, here *are* two swords. And he said unto them, It is enough.

39 ¶ And he came out, and went, as he was wont, to the mount of Olives; and his disciples also followed him.

40 And when he was at the place, he said unto them, Pray, that ye enter not into temptation.

41 And he was withdrawn from them about a stone's cast, and kneeled down, and prayed,

42 Saying, Father, if thou be willing, remove this cup from me: nevertheless, not my will, but thine be done.

43 And there appeared an angel unto him from heaven, strengthening him.

44 And being in an agony, he prayed more earnestly: and his sweat was as it were great drops of blood falling down to the ground.

45 And when he rose up from prayer, and was come to his disciples, he found them sleeping for sorrow,

46 And said unto them, Why sleep ye? rise and pray, lest ye enter into temptation.

47 ¶ And while he yet spake, behold, a multitude, and he that was called Judas, one of the twelve, went before them, and drew near unto Jesus to kiss him.

48 But Jesus said unto him, Judas, betrayest thou the Son of man with a kiss?

49 When they which were about him saw what would follow, they said unto him, Lord, shall we smite with the sword?

50 ¶ And one of them smote the servant of the high priest, and cut off his right ear.

51 And Jesus answered and said, Suffer ye thus far. And he touched his ear, and healed him.

52 Then Jesus said unto the chief priests, and captains of the temple, and the elders which were come to him, Be ye come out as against a thief, with swords and staves?

53 When I was daily with you in the temple, ye stretched forth no hands against me: but this is your hour, and the power of darkness.

54 ¶ Then took they him, and led *him*, and brought him into the high priest's house. And Peter followed afar off.

55 And when they had kindled a fire in the midst of the hall, and were set down together, Peter sat down among them.

56 But a certain maid beheld him as he sat by the fire, and earnestly looked upon him, and said, This man was also with him.

57 And he denied him, saying, Woman, I know him not.

58 And after a little while another saw him, and said, Thou art also of them. And Peter said, Man, I am not.

59 And about the space of one hour after, another confidently affirmed, saying, Of a truth, this *fellow* also was with him; for he is a Galilean.

60 And Peter said, Man, I know not what thou sayest. And immediately, while he yet spake, the cock crew.

61 And the Lord turned, and looked upon Peter; and Peter remembered the word of the Lord, how he had said unto him, Before the cock crow, thou shalt deny me thrice.

62 And Peter went out, and wept bitterly.

63 ¶ And the men that held Jesus mocked him, and smote *him*.

64 And when they had blindfolded him, they struck him on the face, and asked him, saying, Prophesy, who is it that smote thee?

65 And many other things blasphemously spake they against him.

66 ¶ And as soon as it was day, the elders of the people, and the chief priests and the scribes came together, and led him into their council,

67 Saying, Art thou the Christ? tell us. And he said unto them, If I tell you, you will not believe:

68 And if I also ask *you*, you will not answer me, nor let *me* go.

69 Hereafter shall the Son of man sit on the right hand of the power of God.

70 Then said they all, Art thou then the Son of God? And he said unto them, Ye say that I am.

71 And they said, What need we any further witness? for we ourselves have heard of his own mouth.

CHAP. XXIII.

Herod mocketh Christ.

AND the whole multitude of them arose, and led him unto Pilate.

2 And they began to accuse him, saying, We found this *fellow* perverting the nation, and forbidding to give tribute to Cesar, saying, that he himself is Christ a king.

3 And Pilate asked him, saying, Art thou the king of the Jews? And he answered him and said, Thou sayest *it*.

4 Then said Pilate to the chief priests, and *to* the people, I find no fault in this man.

5 And they were the more fierce, saying, He stirreth up the people, teaching throughout all Jewry, beginning from Galilee to this place.

6 When Pilate heard of Galilee, he asked, whether the man were a Galilean.

7 And as soon as he knew that he belonged unto Herod's jurisdiction, he sent him to Herod, who himself was also at Jerusalem at that time.

8 ¶ And when Herod saw Jesus, he was exceeding glad: for he was desirous to see him of a long season, because he had heard many things of him: and he hoped to have seen some miracle done by him.

9 Then he questioned with him in many words; but he answered him nothing.

10 And the chief priests and scribes stood and vehemently accused him.

11 And Herod with his men of war set him at nought, and mocked *him*, and arrayed him in a gorgeous robe, and sent him again to Pilate.

12 And the same day Pilate and Herod were made friends together; for before they were at enmity between themselves.

13 ¶ And Pilate when he had called together the chief priests, and the rulers, and the people,

14 Said unto them, Ye have brought this man unto me, as one that perverteth the people: and behold, I having examined *him* before you, have found no fault in this man touching those things whereof ye accuse him;

15 No, nor yet Herod: for I sent you to him, and lo, nothing worthy of death is done unto him.

16 I will therefore chastise him, and release *him*.

17 For of necessity he must release one unto them at the feast.

18 And they cried out all at once, saying, Away with this *man*, and release unto us Barabbas:

19 (Who for a certain sedition made in the city, and for murder was cast in prison;)

20 Pilate therefore willing to release Jesus, spake again to them.

21 But they cried, saying, Crucify *him*, crucify him.

22 And he said unto them the third time, Why, what evil hath he done? I have found no cause of death in him: I will therefore chastise him, and let *him* go.

23 And they were instant with loud voices, requiring that he might be crucified: and the voices of them, and of the chief priests prevailed.

24 And Pilate gave sentence that it should be as they required.

25 And he released unto them, him that for sedition and murder was cast into prison, whom they had desired; but he delivered Jesus to their will.

26 And as they led him away, they laid hold upon one Simon a Cyrenian coming out of the country, and on him they laid the cross, that he might bear *it* after Jesus.

27 ¶ And there followed him a great company of people, and of women, which also bewailed and lamented him.

28 But Jesus turning unto them, said, Daughters of Jerusalem, weep not for me, but weep for yourselves, and for your children.

29 For behold, the days are coming, in the which they shall say, Blessed *are* the barren, and the wombs that never bare, and the paps which never gave suck.

30 Then shall they begin to say to the mountains, Fall on us; and to the hills, Cover us.

31 For if they do these things in a green tree, what shall be done in the dry?

32 And there were also two other malefactors led with him to be put to death.

33 And when they were come to the place which is called calvary, there they crucified him, and the malefactors; one on the right hand, and the other on the left.

34 ¶ Then said Jesus, Father, forgive them; for they know not what they do. And they parted his raiment, and cast lots.

35 And the people stood beholding: and the rulers also with them derided *him*, saying, He saved others; let him save himself, if he be Christ the chosen of God.

36 And the soldiers also mocked him, coming to him, and offering him vinegar,

37 And saying, If thou be the king of the Jews, save thyself.

38 And a superscription also was written over him in letters of Greek, and Latin, and Hebrew, THIS IS THE KING OF THE JEWS.

39 ¶ And one of the malefactors, which were hanged, railed on him, saying, If thou be Christ, save thyself and us.

40 But the other answering, rebuked him, saying, Dost not thou fear God, seeing thou art in the same condemnation?

41 And we indeed justly; for we receive the due reward of our deeds: but this man hath done nothing amiss.

42 And he said unto Jesus, Lord, remember me when thou comest into thy kingdom.

43 And Jesus said unto him, Verily I say unto thee, To-day shalt thou be with me in paradise.

44 And it was about the sixth hour, and there was a darkness over all the earth until the ninth hour.

45 And the sun was darkened, and the vail of the temple was rent in the midst.

46 ¶ And when Jesus had cried with a loud voice, he said, Father, into thy hands I commend my spirit: and having said thus, he gave up the ghost.

47 Now when the centurion saw what was done, he glorified God, saying, Certainly this was a righteous man.

48 And all the people that came together to that sight, beholding the things which were done, smote their breasts, and returned.

49 And all his acquaintance, and the women that followed him from Galilee, stood afar off beholding these things.

50 ¶ And behold, *there was* a man named Joseph, a counsellor, *and he was* a good man, and a just:

51 (The same had not consented to the counsel and deed of them) *he was* of Arimathea a city of the Jews (who also himself waited for the kingdom of God)

52 This man went unto Pilate, and begged the body of Jesus.

53 And he took it down, and wrapped it in linen, and laid it in a sepulchre that was hewn in stone, wherein never man before was laid.

54 And that day was the preparation, and the sabbath drew on.

55 And the women also which came with him from Galilee, followed after, and beheld the sepulchre, and how his body was laid.

56 And they returned, and prepared spices and ointments; and rested the sabbath-day, according to the commandment.

CHAP. XXIV.

Christ's resurrection declared.

NOW upon the first *day* of the week, very early in the morning, they came unto the sepulchre, bringing the spices which they had prepared, and certain *others* with them.

2 And they found the stone rolled away from the sepulchre.

3 And they entered in, and found not the body of the Lord Jesus.

4 And it came to pass, as they were much perplexed thereabout, behold, two men stood by them in shining garments.

5 And as they were afraid, and bowed down *their* faces to the earth, they said unto them, Why seek ye the living among the dead?

6 He is not here, but is risen: remember how he spake unto you when he was yet in Galilee,

7 Saying, The Son of man must be delivered into the hands of sinful men, and be crucified, and the third day rise again.

8 And they remembered his words,

9 And returned from the sepulchre, and told all these things unto the eleven, and to all the rest.

10 It was Mary Magdalene, and Joanna, and Mary *the mother* of James, and other *women that were* with them, which told these things unto the apostles.

11 And their words seemed to them as idle tales, and they believed them not.

12 Then arose Peter, and ran unto the sepulchre, and stooping down, he beheld the linen clothes laid by themselves, and departed, wondering in himself at that which was come to pass.

13 ¶ And behold, two of them went that same day to a village called Emmaus, which was from Jerusalem *about* threescore furlongs.

14 And they talked together of all these things which had happened.

15 And it came to pass, that while they communed *together*, and reasoned, Jesus himself drew near, and went with them.

16 But their eyes were holden, that they should not know him.

17 And he said unto them, What manner of communications are these that ye have one to another, as ye walk, and are sad?

18 And the one of them, whose name was Cleopas, answering, said unto him, Art thou only a stranger in Jerusalem, and hast not known the things which are come to pass there in these days?

19 And he said unto them, What things? And they said unto him, Concerning Jesus of Nazareth, which was a prophet mighty in deed and word before God, and all the people:

20 And how the chief priests and our rulers delivered him to be condemned to death, and have crucified him.

21 But we trusted that it had been he which should have redeemed Israel: and besides all this, to-day is the third day since these things were done.

22 Yea, and certain women also of our company made us astonished, which were early at the sepulchre;

23 And when they found not his body, they came, saying, that they had also seen a vision of angels, which said that he was alive.

24 And certain of them which were with us, went to the sepulchre, and found *it* even so as the women had said; but him they saw not.

25 Then he said unto them, O fools, and slow of heart, to believe all that the prophets have spoken!

26 Ought not Christ to have suffered these things, and to enter into his glory?

Digitized by Google

27 And beginning at Moſes, and all the prophets, he expounded unto them in all the ſcriptures, the things concerning himſelf.

28 And they drew nigh unto the village, whither they went: and he made as though he would have gone further.

29 But they conſtrained him, ſaying, Abide with us, for it is towards evening, and the day is far ſpent. And he went in to tarry with them.

30 And it came to paſs, as he ſat at meat with them, he took bread, and bleſſed *it*, and brake, and gave to them.

31 And their eyes were opened, and they knew him; and he vaniſhed out of their ſight.

32 And they ſaid one to another, Did not our heart burn within us, while he talked with us by the way, and while he opened to us the ſcriptures?

33 And they roſe up the ſame hour, and returned to Jeruſalem, and found the eleven gathered together, and them that were with them,

34 Saying, The Lord is riſen indeed, and hath appeared to Simon.

35 And they told what things *were done* in the way, and how he was known of them in breaking of bread.

36 ¶ And as they thus ſpake, Jeſus himſelf ſtood in the midſt of them, and ſaith unto them, Peace *be* unto you.

37 But they were terrified and affrighted, and ſuppoſed that they had ſeen a ſpirit.

38 And he ſaid unto them, Why are ye troubled, and why do thoughts ariſe in your hearts?

39 Behold my hands and my feet, that it is I myſelf: handle me, and ſee, for a ſpirit hath not fleſh and bones, as ye ſee me have.

40 And when he had thus ſpoken, he ſhewed them *his* hands and *his* feet.

41 And while they yet believed not for joy, and wondered, he ſaid unto them, Have ye here any meat?

42 And they gave him a piece of a broiled fiſh, and of an honey comb.

43 And he took *it*, and did eat before them.

44 And he ſaid unto them, Theſe *are* the words which I ſpake unto you, while I was yet with you, that all things muſt be fulfilled which were written in the law of Moſes, and *in* the prophets, and *in* the pſalms concerning me.

45 Then opened he their underſtanding, that they might underſtand the ſcriptures,

46 And ſaid unto them, Thus it is written, and thus it behoved Chriſt to ſuffer, and to riſe from the dead the third day:

47 And that repentance, and remiſſion of ſins ſhould be preached in his name, among all nations, beginning at Jeruſalem.

48 And ye are witneſſes of theſe things.

49 ¶ And behold, I ſend the promiſe of my Father upon you: but tarry ye in the city of Jeruſalem, until ye be endued with power from on high.

50 ¶ And he led them out as far as to Bethany: and he lifted up his hands, and bleſſed them.

51 And it came to paſs, while he bleſſed them, he was parted from them, and carried up into heaven.

52 And they worſhipped him, and returned to Jeruſalem with great joy:

53 And were continually in the temple, praiſing and bleſſing God. Amen.

¶ *The Goſpel according to S.* JOHN.

CHAP. I.

The divinity, &c. of Chriſt.

IN the beginning was the Word, and the Word was with God, and the Word was God.

2 The ſame was in the beginning with God.

3 All things were made by him; and without him was not any thing made that was made.

4 In him was life, and the life was the light of men.

5 And the light ſhineth in darkneſs, and the darkneſs comprehended it not.

6 ¶ There was a man ſent from God, whoſe name *was* John.

7 The ſame came for a witneſs, to bear witneſs of the light, that all men through him might believe.

8 He was not that light, but *was ſent* to bear witneſs of that light.

9 *That* was the true light, which lighteth every man that cometh into the world.

10 He was in the world, and the world was made by him, and the world knew him not.

11 He came unto his own, and his own received him not.

12 But as many as received him, to them gave he power to become the ſons of God, *even* to them that believe on his name:

13 Which were born, not of blood, nor of the will of the fleſh, nor of the will of man, but of God.

14 And the Word was made fleſh, and dwelt among us (and we beheld his glory, the glory as of the only begotten of the Father) full of grace and truth.

15 ¶ John bare witneſs of him, and cried, ſaying, This was he of whom I ſpake, He that cometh after me, is preferred before me; for he was before me.

16 And of his fulneſs have all we received, and grace for grace.

17 For the law was given by Moſes, *but* grace and truth came by Jeſus Chriſt.

Digitized by Google

18 No man hath ſeen God at any time: the only-begotten Son, which is in the boſom of the Father, he hath declared *him*.

19 ¶ And this is the record of John, when the Jews ſent prieſts and Levites from Jeruſalem, to aſk him, Who art thou?

20 And he confeſſed, and denied not; but confeſſed, I am not the Chriſt.

21 And they aſked him, What then? Art thou Elias? And he ſaith, I am not. Art thou that prophet? And he anſwered, No.

22 Then ſaid they unto him, Who art thou? that we may give an anſwer to them that ſent us: what ſayeſt thou of thyſelf?

23 He ſaid, I *am* the voice of one crying in the wilderneſs, Make ſtraight the way of the Lord, as ſaid the prophet Eſaias.

24 And they which were ſent, were of the Phariſees.

25 And they aſked him, and ſaid unto him, Why baptizeſt thou then, if thou be not that Chriſt, nor Elias, neither that prophet?

26 John anſwered them, ſaying, I baptize with water: but there ſtandeth one among you, whom ye know not;

27 He it is who coming after me, is preferred before me, whoſe ſhoes latchet I am not worthy to unlooſe.

28 Theſe things were done in Bethabara beyond Jordan, where John was baptizing.

29 ¶ The next day John ſeeth Jeſus coming unto him, and ſaith, behold the Lamb of God, which taketh away the ſin of the world.

30 This is he of whom I ſaid, After me cometh a man, which is preferred before me: for he was before me.

31 And I knew him not: but that he ſhould be made manifeſt to Iſrael, therefore am I come baptizing with water.

32 And John bare record, ſaying, I ſaw the Spirit deſcending from heaven, like a dove, and it abode upon him.

33 And I knew him not: but he that ſent me to baptize with water, the ſame ſaid unto me, Upon whom thou ſhalt ſee the Spirit deſcending, and remaining on him, the ſame is he which baptizeth with the Holy Ghoſt.

34 And I ſaw, and bare record that this is the Son of God.

35 ¶ Again the next day after, John ſtood, and two of his diſciples:

36 And looking upon Jeſus as he walked, he ſaith, Behold the Lamb of God.

37 And the two diſciples heard him ſpeak, and they followed Jeſus.

38 Then Jeſus turned, and ſaw them following, and ſaith unto them, What ſeek ye? They ſaid unto him, Rabbi, (which is to ſay, being interpreted, Maſter) where dwellеſt thou?

39 He ſaith unto them, Come and ſee. They came and ſaw where he dwelt, and abode with him that day: for it was about the tenth hour.

40 One of the two which heard John ſpeak, and followed him, was Andrew, Simon Peter's brother.

41 He firſt findeth his own brother Simon, and ſaith unto him, We have found the Meſſias, which is, being interpreted, the Chriſt.

42 And he brought him to Jeſus. And when Jeſus beheld him, he ſaid, Thou art Simon the Son of Jona: thou ſhalt be called Cephas, which is by interpretation, a ſtone.

43 ¶ The day following, Jeſus would go forth into Galilee, and findeth Philip, and ſaith unto him, Follow me.

44 Now Philip was of Bethſaida, the city of Andrew and Peter.

45 Philip findeth Nathanael, and ſaid unto him, We have found him of whom Moſes in the law, and the prophets did write, Jeſus of Nazareth, the ſon of Joſeph.

46 And Nathanael ſaid unto him, Can there any good thing come out of Nazareth? Philip ſaith unto him, Come and ſee.

47 Jeſus ſaw Nathanael coming to him, and ſaith of him, Behold an Iſraelite indeed, in whom is no guile.

48 Nathanael ſaith unto him, Whence knoweſt thou me? Jeſus anſwered and ſaid unto him, Before that Philip called thee when thou waſt under the fig-tree, I ſaw thee.

49 Nathanael anſwered and ſaith unto him, Rabbi, thou art the Son of God, thou art the King of Iſrael.

50 Jeſus anſwered and ſaid unto him, Becauſe I ſaid unto thee, I ſaw thee under the fig-tree, believeſt thou? thou ſhalt ſee greater things than theſe.

51 And he ſaith unto him, Verily, verily I ſay unto you, Hereafter you ſhall ſee heaven open, and the angels of God aſcending and deſcending upon the Son of man.

CHAP. II.

Water turned into wine.

AND the third day there was a marriage in Cana of Galilee: and the mother of Jeſus was there.

2 And both Jeſus was called, and his diſciples to the marriage.

3 And when they wanted wine, the mother of Jeſus ſaith unto him, They have no wine.

4 Jeſus ſaith unto her, Woman, what have I to do with thee? mine hour is not yet come.

5 His mother ſaith unto the ſervants, Whatſoever he ſaith unto you, do *it*.

6 And there were ſet there ſix water-pots of ſtone, after the manner of the purifying of the Jews, containing two or three firkins apiece.

7 Jeſus ſaith unto them, Fill the water-pots with water. And they filled them up to the brim.

8 And he ſaith unto them, Draw

out now, and bear unto the governor of the feast. And they bare *it*.

9 When the ruler of the feast had tasted the water that was made wine, and knew not whence it was (but the servants which drew the water knew) the governor of the feast called the bridegroom,

10 And saith unto him, Every man at the beginning doth set forth good wine; and when men have well drunk, then that which is worse: *but* thou hast kept the good wine until now.

11 This beginning of miracles did Jesus in Cana of Galilee, and manifested forth his glory; and his disciples believed on him.

12 ¶ After this, he went down to Capernaum, he, and his mother, and his brethren, and his disciples, and they continued there not many days.

13 ¶ And the Jews passover was at hand, and Jesus went up to Jerusalem,

14 And found in the temple those that sold oxen, and sheep, and doves, and the changers of money, sitting:

15 And when he had made a scourge of small cords, he drove them all out of the temple, and the sheep, and the oxen; and poured out the changers money, and overthrew the tables;

16 And said unto them that sold doves, Take these things hence: make not my Father's house an house of merchandize.

17 And his disciples remembered that it was written, The zeal of thine house hath eaten me up.

18 ¶ Then answered the Jews, and said unto him, What sign shewest thou unto us, seeing that thou doest these things?

19 Jesus answered and said unto them, Destroy this temple, and in three days I will raise it up.

20 Then said the Jews, Forty and six years was this temple in building, and wilt thou rear it up in three days?

21 But he spake of the temple of his body.

22 When therefore he was risen from the dead, his disciples remembered that he had said this unto them: and they believed the scripture, and the word which Jesus had said.

23 ¶ Now when he was in Jerusalem at the passover, in the feast-*day*, many believed in his name, when they saw the miracles which he did.

24 But Jesus did not commit himself unto them, because he knew all men,

25 And needed not that any should testify of man: for he knew what was in man.

CHAP. III.

The necessity of regeneration.

THere was a man of the Pharisees, named Nicodemus, a ruler of the Jews:

2 The same came to Jesus by night, and said unto him, Rabbi, we know that thou art a teacher come from God: for no man can do these miracles that thou doest, except God be with him.

3 Jesus answered and said unto him, Verily, verily, I say unto thee, Except a man be born again, he cannot see the kingdom of God.

4 Nicodemus saith unto him, How can a man be born when he is old? can he enter the second time into his mother's womb, and be born?

5 Jesus answered, Verily, verily I say unto thee, Except a man be born of water, and *of* the Spirit, he cannot enter into the kingdom of God.

6 That which is born of the flesh, is flesh; and that which is born of the Spirit, is spirit.

7 Marvel not that I said unto thee, Ye must be born again.

8 The wind bloweth where it listeth, and thou hearest the sound thereof, but canst not tell whence it cometh and whither it goeth: so is every one that is born of the Spirit.

9 Nicodemus answered, and said unto him, How can these things be?

10 Jesus answered, and said unto him, Art thou a master of Israel, and knowest not these things?

11 Verily, verily, I say unto thee, We speak that we do know, and testify that we have seen; and ye receive not our witness.

12 If I have told you earthly things, and ye believe not, how shall ye believe if I tell you of heavenly things?

13 And no man hath ascended up to heaven, but he that came down from heaven, *even* the Son of man which is in heaven.

14 ¶ And as Moses lifted up the serpent in the wilderness, even so must the Son of man be lifted up:

15 That whosoever believeth in him should not perish, but have eternal life.

16 ¶ For God so loved the world, that he gave his only-begotten Son, that whosoever believeth in him, should not perish, but have everlasting life.

17 For God sent not his Son into the world to condemn the world; but that the world through him might be saved.

18 ¶ He that believeth on him, is not condemned: but he that believeth not, is condemned already, because he hath not believed in the name of the only-begotten Son of God.

19 And this is the condemnation, that light is come into the world, and men loved darkness rather than light, because their deeds were evil.

20 For every one that doeth evil, hateth the light, neither cometh to the light, lest his deeds should be reproved.

21 But he that doeth truth, cometh to the light, that his deeds may be made manifest, that they are wrought in God.

22 ¶ After these things came Jesus and his disciples into the land

Digitized by Google

dea, and there he tarried with them, and baptized.

23 ¶ And John also was baptizing in Enon, near to Salim, because there was much water there: and they came, and were baptized.

24 For John was not yet cast into prison.

25 ¶ Then there arose a question between *some* of John's disciples and the Jews, about purifying.

26 And they came unto John, and said unto him, Rabbi, he that was with thee beyond Jordan, to whom thou barest witness, behold, the same baptizeth, and all men come to him.

27 John answered and said, A man can receive nothing, except it be given him from heaven.

28 Ye yourselves bear me witness, that I said, I am not the Christ, but that I am sent before him.

29 He that hath the bride, is the bridegroom: but the friend of the bridegroom, which standeth and heareth him, rejoiceth greatly because of the bridegroom's voice: this my joy therefore is fulfilled.

30 He must increase, but I *must* decrease.

31 He that cometh from above, is above all: he that is of the earth, is earthly, and speaketh of the earth: he that cometh from heaven, is above all.

32 And what he hath seen and heard, that he testifieth; and no man receiveth his testimony.

33 He that hath received his testimony, hath set to his seal, that God is true.

34 For he whom God hath sent speaketh the words of God: for God giveth not the Spirit by measure *unto him.*

35 The Father loveth the Son, and hath given all things into his hand.

36 He that believeth on the Son, hath everlasting life: and he that believeth not the Son, shall not see life; but the wrath of God abideth on him.

CHAP. IV.

The woman of Samaria.

WHEN therefore the Lord knew how the Pharisees had heard that Jesus made and baptized more disciples than John,

2 (Though Jesus himself baptized not, but *his* disciples.)

3 He left Judea, and departed again into Galilee.

4 And he must needs go through Samaria.

5 Then cometh he to a city of Samaria, which is called Sychar, near to the parcel of ground that Jacob gave to his son Joseph.

6 Now Jacob's well was there. Jesus therefore being wearied with *his* journey, sat thus on the well: and it was about the sixth hour.

7 There cometh a woman of Samaria to draw water: Jesus saith unto her, Give me to drink.

8 For his disciples were gone away unto the city to buy meat.

9 Then saith the woman of Samaria unto him, How is it that thou, being a Jew, askest drink of me, which am a woman of Samaria? for the Jews have no dealings with the Samaritans.

10 Jesus answered and said unto her, If thou knewest the gift of God, and who it is that saith to thee, Give me to drink; thou wouldest have asked of him, and he would have given thee living water.

11 The woman saith unto him, Sir, thou hast nothing to draw with, and the well is deep: from whence then hast thou that living water?

12 Art thou greater than our father Jacob, which gave us the well, and drank thereof himself, and his children, and his cattle?

13 Jesus answered and said unto her, Whosoever drinketh of this water shall thirst again:

14 But whosoever drinketh of the water that I shall give him, shall never thirst; but the water that I shall give him, shall be in him a well of water springing up into everlasting life.

15 The woman saith unto him, Sir, give me this water, that I thirst not, neither come hither to draw.

16 Jesus saith unto her, Go, call thy husband, and come hither.

17 The woman answered and said, I have no husband. Jesus said unto her, Thou hast well said, I have no husband:

18 For thou hast had five husbands, and he whom thou now hast is not thy husband: in that saidst thou truly.

19 The woman saith unto him, Sir, I perceive that thou art a prophet.

20 Our fathers worshipped in this mountain; and ye say, that in Jerusalem is the place where men ought to worship.

21 Jesus saith unto her, Woman, believe me, the hour cometh when ye shall neither in this mountain, nor yet at Jerusalem worship the Father.

22 Ye worship ye know not what: we know what we worship: for salvation is of the Jews:

23 But the hour cometh, and now is, when the true worshippers shall worship the Father in spirit, and in truth: for the Father seeketh such to worship him.

24 God *is* a Spirit, and they that worship him, must worship *him* in spirit and in truth.

25 The woman saith unto him, I know that Messias cometh, which is called Christ: when he is come, he will tell us all things.

26 Jesus saith unto her, I that speak unto thee, am *he.*

27 ¶ And upon this came his disciples, and marvelled that he talked with the woman: yet no man said,

Digitized by Google

What seekest thou? or, Why talkest thou with her?

28 The woman then left her waterpot, and went her way into the city, and saith to the men,

29 Come, see a man, which told me all things that ever I did: is not this the Christ?

30 Then they went out of the city, and came unto him.

31 ¶ In the mean while his disciples prayed him, saying, Master, eat.

32 But he said unto them, I have meat to eat that ye know not of.

33 Therefore said the disciples one to another, Hath any man brought him *ought* to eat?

34 Jesus saith unto them, My meat is to do the will of him that sent me, and to finish his work.

35 Say not ye, There are yet four months, and *then* cometh harvest? Behold, I say unto you, Lift up your eyes, and look on the fields; for they are white already to harvest.

36 And he that reapeth receiveth wages, and gathereth fruit unto life eternal: that both he that soweth, and he that reapeth, may rejoice together.

37 And herein is that saying true, One soweth, and another reapeth.

38 I sent you to reap that whereon ye bestowed no labour: other men laboured, and ye are entered into their labours.

39 ¶ And many of the Samaritans of that city believed on him, for the saying of the woman, which testified, He told me all that ever I did.

40 So when the Samaritans were come unto him, they besought him that he would tarry with them: and he abode there two days.

41 And many more believed, because of his own word;

42 And said unto the woman, Now we believe, not because of thy saying: for we have heard him ourselves, and know that this is indeed the Christ, the Saviour of the world.

43 ¶ Now after two days he departed thence, and went into Galilee:

44 For Jesus himself testified, that a prophet hath no honour in his own country.

45 Then when he was come into Galilee, the Galilæans received him, having seen all the things that he did at Jerusalem at the feast: for they also went unto the feast.

46 So Jesus came again into Cana of Galilee, where he made the water wine. And there was a certain nobleman, whose son was sick at Capernaum.

47 When he heard that Jesus was come out of Judæa into Galilee, he went unto him, and besought him that he would come down and heal his son: for he was at the point of death.

48 Then said Jesus unto him, Except ye see signs and wonders, ye will not believe.

49 The nobleman saith unto him, Sir, come down ere my child die.

50 Jesus saith unto him, Go thy way; thy son liveth. And the man believed the word that Jesus had spoken unto him, and he went his way.

51 And as he was now going down, his servants met him, and told *him*, saying, Thy son liveth.

52 Then enquired he of them the hour, when he began to amend: and they said unto him, Yesterday at the seventh hour the fever left him.

53 So the father knew that *it was* at the same hour, in the which Jesus said unto him, Thy son liveth: and himself believed, and his whole house.

54 This *is* again the second miracle *that* Jesus did, when he was come out of Judæa into Galilee.

CHAP. V.

The impotent man healed.

AFTER this there was a feast of the Jews, and Jesus went up to Jerusalem.

2 Now there is at Jerusalem by the sheep-*market* a pool, which is called in the Hebrew tongue, Bethesda, having five porches.

3 In these lay a great multitude of impotent folk, of blind, halt, withered, waiting for the moving of the water.

4 For an angel went down at a certain season into the pool, and troubled the water: whosoever then first after the troubling of the water stepped in, was made whole of whatsoever disease he had.

5 And a certain man was there, which had an infirmity thirty and eight years.

6 When Jesus saw him lie, and knew that he had been now a long time *in that case*, he saith unto him, Wilt thou be made whole?

7 The impotent man answered him, Sir, I have no man, when the water is troubled, to put me into the pool: but while I am coming, another steppeth down before me.

8 Jesus saith unto him, Rise, take up thy bed, and walk.

9 And immediately the man was made whole, and took up his bed, and walked: and on the same day was the sabbath.

10 ¶ The Jews therefore said unto him that was cured, It is the sabbath-day: it is not lawful for thee to carry *thy* bed.

11 He answered them, He that made me whole, the same said unto me, Take up thy bed and walk.

12 Then asked they him, What man is that which said unto thee, Take up thy bed and walk?

13 And he that was healed, wist not who it was: for Jesus had conveyed himself away, a multitude being in *that* place.

14 Afterward Jesus findeth him in the temple, and said unto him, Behold thou art made whole: sin no

Digitized by Google

dea, and there he tarried with them, and baptized.

23 ¶ And John also was baptizing in Enon, near to Salim, because there was much water there: and they came, and were baptized.

24 For John was not yet cast into prison.

25 ¶ Then there arose a question between *some* of John's disciples and the Jews, about purifying.

26 And they came unto John, and said unto him, Rabbi, he that was with thee beyond Jordan, to whom thou bearest witness, behold, the same baptizeth, and all men come to him.

27 John answered and said, A man can receive nothing, except it be given him from heaven.

28 Ye yourselves bear me witness, that I said, I am not the Christ, but that I am sent before him.

29 He that hath the bride, is the bridegroom: but the friend of the bridegroom, which standeth and heareth him, rejoiceth greatly because of the bridegroom's voice: this my joy therefore is fulfilled.

30 He must increase, but I *must* decrease.

31 He that cometh from above, is above all: he that is of the earth, is earthly, and speaketh of the earth: he that cometh from heaven, is above all.

32 And what he hath seen and heard, that he testifieth; and no man receiveth his testimony.

33 He that hath received his testimony, hath set to his seal, that God is true.

34 For he whom God hath sent speaketh the words of God: for God giveth not the Spirit by measure *unto him.*

35 The Father loveth the Son, and hath given all things into his hand.

36 He that believeth on the Son, hath everlasting life: and he that believeth not the Son, shall not see life; but the wrath of God abideth on him.

CHAP. IV.

The woman of Samaria.

WHEN therefore the Lord knew how the Pharisees had heard that Jesus made and baptized more disciples than John,

2 (Though Jesus himself baptized not, but *his* disciples.)

3 He left Judea, and departed again into Galilee.

4 And he must needs go through Samaria.

5 Then cometh he to a city of Samaria, which is called Sychar, near to the parcel of ground that Jacob gave to his son Joseph.

6 Now Jacob's well was there. Jesus therefore being wearied with *his* journey, sat thus on the well: and it was about the sixth hour.

7 There cometh a woman of Samaria to draw water: Jesus saith unto her, Give me to drink.

8 For his disciples were gone away unto the city to buy meat.

9 Then saith the woman of Samaria unto him, How is it that thou, being a Jew, askest drink of me, which am a woman of Samaria? for the Jews have no dealings with the Samaritans.

10 Jesus answered and said unto her, If thou knewest the gift of God, and who it is that saith to thee, Give me to drink; thou wouldest have asked of him, and he would have given thee living water.

11 The woman saith unto him, Sir, thou hast nothing to draw with, and the well is deep: from whence then hast thou that living water?

12 Art thou greater than our father Jacob, which gave us the well, and drank thereof himself, and his children, and his cattle?

13 Jesus answered and said unto her, Whosoever drinketh of this water shall thirst again:

14 But whosoever drinketh of the water that I shall give him, shall never thirst; but the water that I shall give him, shall be in him a well of water springing up into everlasting life.

15 The woman saith unto him, Sir, give me this water, that I thirst not, neither come hither to draw.

16 Jesus saith unto her, Go, call thy husband, and come hither.

17 The woman answered and said, I have no husband. Jesus said unto her, Thou hast well said, I have no husband:

18 For thou hast had five husbands, and he whom thou now hast is not thy husband: in that saidst thou truly.

19 The woman saith unto him, Sir, I perceive that thou art a prophet.

20 Our fathers worshipped in this mountain; and ye say, that in Jerusalem is the place where men ought to worship.

21 Jesus saith unto her, Woman, believe me, the hour cometh when ye shall neither in this mountain, nor yet at Jerusalem worship the Father.

22 Ye worship ye know not what: we know what we worship: for salvation is of the Jews:

23 But the hour cometh, and now is, when the true worshippers shall worship the Father in spirit, and in truth: for the Father seeketh such to worship him.

24 God *is* a Spirit, and they that worship him, must worship *him* in spirit and in truth.

25 The woman saith unto him, I know that Messias cometh, which is called Christ: when he is come, he will tell us all things.

26 Jesus saith unto her, I that speak unto thee, am *he.*

27 ¶ And upon this came his disciples, and marvelled that he talked with the woman: yet no man said,

Digitized by Google

What seekest thou? or, Why talkest thou with her?

28 The woman then left her waterpot, and went her way into the city, and saith to the men,

29 Come, see a man, which told me all things that ever I did: is not this the Christ?

30 Then they went out of the city, and came unto him.

31 ¶ In the mean while his disciples prayed him, saying, Master, eat.

32 But he said unto them, I have meat to eat that ye know not of.

33 Therefore said the disciples one to another, Hath any man brought him *ought* to eat?

34 Jesus saith unto them, My meat is to do the will of him that sent me, and to finish his work.

35 Say not ye, There are yet four months, and *then* cometh harvest? Behold, I say unto you, Lift up your eyes, and look on the fields; for they are white already to harvest.

36 And he that reapeth receiveth wages, and gathereth fruit unto life eternal: that both he that soweth, and he that reapeth, may rejoice together.

37 And herein is that saying true, One soweth, and another reapeth.

38 I sent you to reap that whereon ye bestowed no labour: other men laboured, and ye are entered into their labours.

39 ¶ And many of the Samaritans of that city believed on him, for the saying of the woman, which testified, He told me all that ever I did.

40 So when the Samaritans were come unto him, they besought him that he would tarry with them: and he abode there two days.

41 And many more believed, because of his own word;

42 And said unto the woman, Now we believe, not because of thy saying: for we have heard him ourselves, and know that this is indeed the Christ, the Saviour of the world.

43 ¶ Now after two days he departed thence, and went into Galilee:

44 For Jesus himself testified, that a prophet hath no honour in his own country.

45 Then when he was come into Galilee, the Galilæans received him, having seen all the things that he did at Jerusalem at the feast: for they also went unto the feast.

46 So Jesus came again into Cana of Galilee, where he made the water wine. And there was a certain nobleman, whose son was sick at Capernaum.

47 When he heard that Jesus was come out of Judea into Galilee, he went unto him, and besought him that he would come down and heal his son: for he was at the point of death.

48 Then said Jesus unto him, Except ye see signs and wonders, ye will not believe.

49 The nobleman saith unto him, Sir, come down ere my child die.

50 Jesus saith unto him, Go thy way; thy son liveth. And the man believed the word that Jesus had spoken unto him, and he went his way.

51 And as he was now going down, his servants met him, and told *him*, saying, Thy son liveth.

52 Then enquired he of them the hour, when he began to amend: and they said unto him, Yesterday at the seventh hour the fever left him.

53 So the father knew that *it was* at the same hour, in the which Jesus said unto him, Thy son liveth: and himself believed, and his whole house.

54 This *is* again the second miracle *that* Jesus did, when he was come out of Judea into Galilee.

CHAP. V.

The impotent man healed.

AFTER this there was a feast of the Jews, and Jesus went up to Jerusalem.

2 Now there is at Jerusalem by the sheep-*market* a pool, which is called in the Hebrew tongue, Bethesda, having five porches.

3 In these lay a great multitude of impotent folk, of blind, halt, withered, waiting for the moving of the water.

4 For an angel went down at a certain season into the pool, and troubled the water: whosoever then first after the troubling of the water stepped in, was made whole of whatsoever disease he had.

5 And a certain man was there, which had an infirmity thirty and eight years.

6 When Jesus saw him lie, and knew that he had been now a long time *in that case*, he saith unto him, Wilt thou be made whole?

7 The impotent man answered him, Sir, I have no man, when the water is troubled, to put me into the pool: but while I am coming, another steppeth down before me.

8 Jesus saith unto him, Rise, take up thy bed, and walk.

9 And immediately the man was made whole, and took up his bed, and walked: and on the same day was the sabbath.

10 ¶ The Jews therefore said unto him that was cured, It is the sabbath-day: it is not lawful for thee to carry *thy* bed.

11 He answered them, He that made me whole, the same said unto me, Take up thy bed and walk.

12 Then asked they him, What man is that which said unto thee, Take up thy bed and walk?

13 And he that was healed, wist not who it was: for Jesus had conveyed himself away, a multitude being in *that* place.

14 Afterward Jesus findeth him in the temple, and said unto him, Behold, thou art made whole: sin no

Digitized by Google

dea, and there he tarried with them, and baptized.

23 ¶ And John also was baptizing in Enon, near to Salim, because there was much water there: and they came, and were baptized.

24 For John was not yet cast into prison.

25 ¶ Then there arose a question between *some* of John's disciples and the Jews, about purifying.

26 And they came unto John, and said unto him, Rabbi, he that was with thee beyond Jordan, to whom thou bare'st witness, behold, the same baptizeth, and all men come to him.

27 John answered and said, A man can receive nothing, except it be given him from heaven.

28 Ye yourselves bear me witness, that I said, I am not the Christ, but that I am sent before him.

29 He that hath the bride, is the bridegroom: but the friend of the bridegroom, which standeth and heareth him, rejoiceth greatly because of the bridegroom's voice: this my joy therefore is fulfilled.

30 He must increase, but I *must* decrease.

31 He that cometh from above, is above all: he that is of the earth, is earthly, and speaketh of the earth: he that cometh from heaven, is above all.

32 And what he hath seen and heard, that he testifieth; and no man receiveth his testimony.

33 He that hath received his testimony, hath set to his seal, that God is true.

34 For he whom God hath sent speaketh the words of God: for God giveth not the Spirit by measure *unto him*.

35 The Father loveth the Son, and hath given all things into his hand.

36 He that believeth on the Son, hath everlasting life: and he that believeth not the Son, shall not see life; but the wrath of God abideth on him.

CHAP. IV.

The woman of Samaria.

WHEN therefore the Lord knew how the Pharisees had heard that Jesus made and baptized more disciples than John,

2 (Though Jesus himself baptized not, but *his* disciples.)

3 He left Judea, and departed again into Galilee.

4 And he must needs go through Samaria.

5 Then cometh he to a city of Samaria, which is called Sychar, near to the parcel of ground that Jacob gave to his son Joseph.

6 Now Jacob's well was there. Jesus therefore being wearied with *his* journey, sat thus on the well: and it was about the sixth hour.

7 There cometh a woman of Samaria to draw water: Jesus saith unto her, Give me to drink.

8 For his disciples were gone away unto the city to buy meat.

9 Then saith the woman of Samaria unto him, How is it that thou, being a Jew, askest drink of me, which am a woman of Samaria? for the Jews have no dealings with the Samaritans.

10 Jesus answered and said unto her, If thou knewest the gift of God, and who it is that saith to thee, Give me to drink; thou wouldest have asked of him, and he would have given thee living water.

11 The woman saith unto him, Sir, thou hast nothing to draw with, and the well is deep: from whence then hast thou that living water?

12 Art thou greater than our father Jacob, which gave us the well, and drank thereof himself, and his children, and his cattle?

13 Jesus answered and said unto her, Whosoever drinketh of this water shall thirst again:

14 But whosoever drinketh of the water that I shall give him, shall never thirst; but the water that I shall give him, shall be in him a well of water springing up into everlasting life.

15 The woman saith unto him, Sir, give me this water, that I thirst not, neither come hither to draw.

16 Jesus saith unto her, Go, call thy husband, and come hither.

17 The woman answered and said, I have no husband. Jesus said unto her, Thou hast well said, I have no husband:

18 For thou hast had five husbands, and he whom thou now hast is not thy husband: in that saidst thou truly.

19 The woman saith unto him, Sir, I perceive that thou art a prophet.

20 Our fathers worshipped in this mountain; and ye say, that in Jerusalem is the place where men ought to worship.

21 Jesus saith unto her, Woman, believe me, the hour cometh when ye shall neither in this mountain, nor yet at Jerusalem worship the Father.

22 Ye worship ye know not what: we know what we worship: for salvation is of the Jews:

23 But the hour cometh, and now is, when the true worshippers shall worship the Father in spirit, and in truth: for the Father seeketh such to worship him.

24 God *is* a Spirit, and they that worship him, must worship *him* in spirit and in truth.

25 The woman saith unto him, I know that Messias cometh, which is called Christ: when he is come, he will tell us all things.

26 Jesus saith unto her, I that speak unto thee, am *he*.

27 ¶ And upon this came his disciples, and marvelled that he talked with the woman: yet no man said,

Digitized by Google

What seekest thou? or, Why talkest thou with her?

28 The woman then left her waterpot, and went her way into the city, and saith to the men,

29 Come, see a man, which told me all things that ever I did: is not this the Christ?

30 Then they went out of the city, and came unto him.

31 ¶ In the mean while his disciples prayed him, saying, Master, eat.

32 But he said unto them, I have meat to eat that ye know not of.

33 Therefore said the disciples one to another, Hath any man brought him *ought* to eat?

34 Jesus saith unto them, My meat is to do the will of him that sent me, and to finish his work.

35 Say not ye, There are yet four months, and *then* cometh harvest? Behold, I say unto you, Lift up your eyes, and look on the fields; for they are white already to harvest.

36 And he that reapeth receiveth wages, and gathereth fruit unto life eternal: that both he that soweth, and he that reapeth, may rejoice together.

37 And herein is that saying true, One soweth, and another reapeth.

38 I sent you to reap that whereon ye bestowed no labour: other men laboured, and ye are entered into their labours.

39 ¶ And many of the Samaritans of that city believed on him, for the saying of the woman, which testified, He told me all that ever I did.

40 So when the Samaritans were come unto him, they besought him that he would tarry with them: and he abode there two days.

41 And many more believed, because of his own word;

42 And said unto the woman, Now we believe, not because of thy saying: for we have heard him ourselves, and know that this is indeed the Christ, the Saviour of the world.

43 ¶ Now after two days he departed thence, and went into Galilee:

44 For Jesus himself testified, that a prophet hath no honour in his own country.

45 Then when he was come into Galilee, the Galilæans received him, having seen all the things that he did at Jerusalem at the feast: for they also went unto the feast.

46 So Jesus came again into Cana of Galilee, where he made the water wine. And there was a certain nobleman, whose son was sick at Capernaum.

47 When he heard that Jesus was come out of Judea into Galilee, he went unto him, and besought him that he would come down and heal his son: for he was at the point of death.

48 Then said Jesus unto him, Except ye see signs and wonders, ye will not believe.

49 The nobleman saith unto him, Sir, come down ere my child die.

50 Jesus saith unto him, Go thy way; thy son liveth. And the man believed the word that Jesus had spoken unto him, and he went his way.

51 And as he was now going down, his servants met him, and told *him*, saying, Thy son liveth.

52 Then enquired he of them the hour, when he began to amend: and they said unto him, Yesterday at the seventh hour the fever left him.

53 So the father knew that *it was* at the same hour, in the which Jesus said unto him, Thy son liveth: and himself believed, and his whole house.

54 This *is* again the second miracle *that* Jesus did, when he was come out of Judea into Galilee.

CHAP. V.

The impotent man healed.

AFTER this there was a feast of the Jews, and Jesus went up to Jerusalem.

2 Now there is at Jerusalem by the sheep-*market* a pool, which is called in the Hebrew tongue, Bethesda, having five porches.

3 In these lay a great multitude of impotent folk, of blind, halt, withered, waiting for the moving of the water.

4 For an angel went down at a certain season into the pool, and troubled the water: whosoever then first after the troubling of the water stepped in, was made whole of whatsoever disease he had.

5 And a certain man was there, which had an infirmity thirty and eight years.

6 When Jesus saw him lie, and knew that he had been now a long time *in that case*, he saith unto him, Wilt thou be made whole?

7 The impotent man answered him, Sir, I have no man, when the water is troubled, to put me into the pool: but while I am coming, another steppeth down before me.

8 Jesus saith unto him, Rise, take up thy bed, and walk.

9 And immediately the man was made whole, and took up his bed, and walked: and on the same day was the sabbath.

10 ¶ The Jews therefore said unto him that was cured, It is the sabbath-day: it is not lawful for thee to carry *thy* bed.

11 He answered them, He that made me whole, the same said unto me, Take up thy bed and walk.

12 Then asked they him, What man is that which said unto thee, Take up thy bed and walk?

13 And he that was healed, wist not who it was: for Jesus had conveyed himself away, a multitude being in *that* place.

14 Afterward Jesus findeth him in the temple, and said unto him, Behold, thou art made whole: sin no more,

Digitized by Google

dea, and there he tarried with them, and baptized.

23 ¶ And John also was baptizing in Enon, near to Salim, because there was much water there: and they came, and were baptized.

24 For John was not yet cast into prison.

25 ¶ Then there arose a question between *some* of John's disciples and the Jews, about purifying.

26 And they came unto John, and said unto him, Rabbi, he that was with thee beyond Jordan, to whom thou bare'st witness, behold, the same baptizeth, and all men come to him.

27 John answered and said, A man can receive nothing, except it be given him from heaven.

28 Ye yourselves bear me witness, that I said, I am not the Christ, but that I am sent before him.

29 He that hath the bride, is the bridegroom: but the friend of the bridegroom, which standeth and heareth him, rejoiceth greatly because of the bridegroom's voice: this my joy therefore is fulfilled.

30 He must increase, but I *must* decrease.

31 He that cometh from above, is above all: he that is of the earth, is earthly, and speaketh of the earth: he that cometh from heaven, is above all.

32 And what he hath seen and heard, that he testifieth; and no man receiveth his testimony.

33 He that hath received his testimony, hath set to his seal, that God is true.

34 For he whom God hath sent speaketh the words of God: for God giveth not the Spirit by measure *unto him.*

35 The Father loveth the Son, and hath given all things into his hand.

36 He that believeth on the Son, hath everlasting life: and he that believeth not the Son, shall not see life; but the wrath of God abideth on him.

CHAP. IV.

The woman of Samaria.

WHEN therefore the Lord knew how the Pharisees had heard that Jesus made and baptized more disciples than John,

2 (Though Jesus himself baptized not, but *his* disciples.)

3 He left Judea, and departed again into Galilee.

4 And he must needs go through Samaria.

5 Then cometh he to a city of Samaria, which is called Sychar, near to the parcel of ground that Jacob gave to his son Joseph.

6 Now Jacob's well was there. Jesus therefore being wearied with *his* journey, sat thus on the well: and it was about the sixth hour.

7 There cometh a woman of Samaria to draw water: Jesus saith unto her, Give me to drink.

8 For his disciples were gone away unto the city to buy meat.

9 Then saith the woman of Samaria unto him, How is it that thou, being a Jew, askest drink of me, which am a woman of Samaria? for the Jews have no dealings with the Samaritans.

10 Jesus answered and said unto her, If thou knewest the gift of God, and who it is that saith to thee, Give me to drink; thou wouldest have asked of him, and he would have given thee living water.

11 The woman saith unto him, Sir, thou hast nothing to draw with, and the well is deep: from whence then hast thou that living water?

12 Art thou greater than our father Jacob, which gave us the well, and drank thereof himself, and his children, and his cattle?

13 Jesus answered and said unto her, Whosoever drinketh of this water shall thirst again:

14 But whosoever drinketh of the water that I shall give him, shall never thirst; but the water that I shall give him, shall be in him a well of water springing up into everlasting life.

15 The woman saith unto him, Sir, give me this water, that I thirst not, neither come hither to draw.

16 Jesus saith unto her, Go, call thy husband, and come hither.

17 The woman answered and said, I have no husband. Jesus said unto her, Thou hast well said, I have no husband:

18 For thou hast had five husbands, and he whom thou now hast is not thy husband: in that saidst thou truly.

19 The woman saith unto him, Sir, I perceive that thou art a prophet.

20 Our fathers worshipped in this mountain; and ye say, that in Jerusalem is the place where men ought to worship.

21 Jesus saith unto her, Woman, believe me, the hour cometh when ye shall neither in this mountain, nor yet at Jerusalem worship the Father.

22 Ye worship ye know not what: we know what we worship: for salvation is of the Jews:

23 But the hour cometh, and now is, when the true worshippers shall worship the Father in spirit, and in truth: for the Father seeketh such to worship him.

24 God *is* a Spirit, and they that worship him, must worship *him* in spirit and in truth.

25 The woman saith unto him, I know that Messias cometh, which is called Christ: when he is come, he will tell us all things.

26 Jesus saith unto her, I that speak unto thee, am *he.*

27 ¶ And upon this came his disciples, and marvelled that he talked with the woman: yet no man said,

Digitized by Google

What seekest thou? or, Why talkest thou with her?

28 The woman then left her waterpot, and went her way into the city, and saith to the men,

29 Come, see a man, which told me all things that ever I did: is not this the Christ?

30 Then they went out of the city, and came unto him.

31 ¶ In the mean while his disciples prayed him, saying, Master, eat.

32 But he said unto them, I have meat to eat that ye know not of.

33 Therefore said the disciples one to another, Hath any man brought him *aught* to eat?

34 Jesus saith unto them, My meat is to do the will of him that sent me, and to finish his work.

35 Say not ye, There are yet four months, and *then* cometh harvest? Behold, I say unto you, Lift up your eyes, and look on the fields; for they are white already to harvest.

36 And he that reapeth receiveth wages, and gathereth fruit unto life eternal: that both he that soweth, and he that reapeth, may rejoice together.

37 And herein is that saying true, One soweth, and another reapeth.

38 I sent you to reap that whereon ye bestowed no labour: other men laboured, and ye are entered into their labours.

39 ¶ And many of the Samaritans of that city believed on him, for the saying of the woman, which testified, He told me all that ever I did.

40 So when the Samaritans were come unto him, they besought him that he would tarry with them: and he abode there two days.

41 And many more believed, because of his own word;

42 And said unto the woman, Now we believe, not because of thy saying: for we have heard him ourselves, and know that this is indeed the Christ, the Saviour of the world.

43 ¶ Now after two days he departed thence, and went into Galilee:

44 For Jesus himself testified, that a prophet hath no honour in his own country.

45 Then when he was come into Galilee, the Galilæans received him, having seen all the things that he did at Jerusalem at the feast: for they also went unto the feast.

46 So Jesus came again into Cana of Galilee, where he made the water wine. And there was a certain nobleman, whose son was sick at Capernaum.

47 When he heard that Jesus was come out of Judea into Galilee, he went unto him, and besought him that he would come down and heal his son: for he was at the point of death.

48 Then said Jesus unto him, Except ye see signs and wonders, ye will not believe.

49 The nobleman saith unto him, Sir, come down ere my child die.

50 Jesus saith unto him, Go thy way; thy son liveth. And the man believed the word that Jesus had spoken unto him, and he went his way.

51 And as he was now going down, his servants met him, and told *him*, saying, Thy son liveth.

52 Then enquired he of them the hour, when he began to amend: and they said unto him, Yesterday at the seventh hour the fever left him.

53 So the father knew that *it was* at the same hour, in the which Jesus said unto him, Thy son liveth: and himself believed, and his whole house.

54 This *is* again the second miracle *that* Jesus did, when he was come out of Judea into Galilee.

CHAP. V.

The impotent man healed.

AFTER this there was a feast of the Jews, and Jesus went up to Jerusalem.

2 Now there is at Jerusalem by the sheep-*market* a *pool*, which is called in the Hebrew tongue, Bethesda, having five porches.

3 In these lay a great multitude of impotent folk, of blind, halt, withered, waiting for the moving of the water.

4 For an angel went down at a certain season into the pool, and troubled the water: whosoever then first after the troubling of the water stepped in, was made whole of whatsoever disease he had.

5 And a certain man was there, which had an infirmity thirty and eight years.

6 When Jesus saw him lie, and knew that he had been now a long time *in that case*, he saith unto him, Wilt thou be made whole?

7 The impotent man answered him, Sir, I have no man, when the water is troubled, to put me into the pool: but while I am coming, another steppeth down before me.

8 Jesus saith unto him, Rise, take up thy bed, and walk.

9 And immediately the man was made whole, and took up his bed, and walked: and on the same day was the sabbath.

10 ¶ The Jews therefore said unto him that was cured, It is the sabbath-day: it is not lawful for thee to carry *thy* bed.

11 He answered them, He that made me whole, the same said unto me, Take up thy bed and walk.

12 Then asked they him, What man is that which said unto thee, Take up thy bed and walk?

13 And he that was healed, wist not who it was: for Jesus had conveyed himself away, a multitude being in *that* place.

14 Afterward Jesus findeth him in the temple, and said unto him, Behold thou art made whole: sin no

Digitized by Google

left a worse thing come unto thee.
15 The man departed, and told the Jews that it was Jesus which had made him whole.
16 And therefore did the Jews persecute Jesus, and sought to slay him, because he had done these things on the sabbath-day.
17 ¶ But Jesus answered them, My Father worketh hitherto, and I work.
18 Therefore the Jews sought the more to kill him, because he not only had broken the sabbath, but said also, that God was his Father, making himself equal with God.
19 Then answered Jesus, and said unto them, Verily, verily I say unto you, the Son can do nothing of himself, but what he seeth the Father do: for what things soever he doeth, these also doeth the Son likewise.
20 For the Father loveth the Son, and sheweth him all things that himself doeth: and he will shew him greater works than these, that ye may marvel.
21 For as the Father raiseth up the dead, and quickeneth *them*: even so the Son quickeneth whom he will.
22 For the Father judgeth no man, but hath committed all judgment unto the Son:
23 That all men should honour the Son, even as they honour the Father. He that honoureth not the Son, honoureth not the Father which hath sent him.
24 Verily, verily I say unto you, He that heareth my word, and believeth on him that sent me, hath everlasting life, and shall not come into condemnation; but is passed from death unto life.
25 Verily, verily, I say unto you, The hour is coming, and now is, when the dead shall hear the voice of the Son of God: and they that hear shall live.
26 For as the Father hath life in himself; so hath he given to the Son to have life in himself;
27 And hath given him authority to execute judgment also, because he is the Son of man.
28 Marvel not at this: for the hour is coming, in the which all that are in the graves shall hear his voice,
29 And shall come forth, they that have done good, unto the resurrection of life; and they that have done evil, unto the resurrection of damnation.
30 I can of mine own self do nothing: as I hear, I judge: and my judgment is just: because I seek not mine own will, but the will of the Father which hath sent me.
31 If I bear witness of myself, my witness is not true.
32 ¶ There is another that beareth witness of me, and I know that the witness which he witnesseth of me is true.
33 Ye sent unto John, and he bare witness unto the truth.
34 But I receive not testimony from man: but these things I say, that ye might be saved.
35 He was a burning and a shining light: and ye were willing for a season to rejoice in his light.
36 ¶ But I have greater witness than *that* of John: for the works which the Father hath given me to finish, the same works that I do, bear witness of me, that the Father hath sent me.
37 And the Father himself which hath sent me, hath borne witness of me. Ye have neither heard his voice at any time, nor seen his shape.
38 And ye have not his word abiding in you: for whom he hath sent, him ye believe not.
39 ¶ Search the scriptures, for in them ye think ye have eternal life: and they are they which testify of me.
40 And ye will not come to me, that ye might have life.
41 I receive not honour from men.
42 But I know you, that ye have not the love of God in you.
43 I am come in my Father's name, and ye receive me not: if another shall come in his own name, him ye will receive.
44 How can ye believe, which receive honour one of another, and seek not the honour that *cometh* from God only?
45 Do not think that I will accuse you to the Father: there is *one* that accuseth you, *even* Moses, in whom ye trust.
46 For had ye believed Moses, ye would have believed me: for *he* wrote of me.
47 But if ye believe not his writings, how shall ye believe my words?

CHAP. VI.

Five thousand miraculously fed.

AFter these things Jesus went over the sea of Galilee, which is *the sea* of Tiberias.
2 And a great multitude followed him, because they saw his miracles which he did on them that were diseased.
3 And Jesus went up into a mountain, and there he sat with his disciples.
4 And the passover, a feast of the Jews, was nigh.
5 ¶ When Jesus then lift up his eyes, and saw a great company come unto him, he saith unto Philip, Whence shall we buy bread that these may eat?
6 (And this he said to prove him: for he himself knew what he would do.)
7 Philip answered him, Two hundred penny-worth of bread is not sufficient for them, that every one of them may take a little.
8 One of his disciples, Andrew, Simon Peter's brother, saith unto him,
9 There is a lad here which hath five

Digitized by Google

barley-loaves, and two small fishes; but what are they among so many?

10 And Jesus said, Make the men sit down. Now there was much grass in the place. So the men sat down, in number about five thousand.

11 And Jesus took the loaves, and when he had given thanks, he distributed to the disciples, and the disciples to them that were set down; and likewise of the fishes, as much as they would.

12 When they were filled, he said unto his disciples, Gather up the fragments that remain, that nothing be lost.

13 Therefore they gathered *them* together, and filled twelve baskets with the fragments of the five barley-loaves, which remained over and above, unto them that had eaten.

14 Then those men, when they had seen the miracle that Jesus did, said, This is of a truth that prophet that should come into the world.

15 ¶ When Jesus therefore perceived that they would come and take him by force to make him a king, he departed again into a mountain himself alone.

16 And when even was *now* come, his disciples went down unto the sea.

17 And entered into a ship, and went over the sea towards Capernaum: and it was now dark, and Jesus was not come to them.

18 And the sea arose, by reason of a great wind that blew.

19 So when they had rowed about five and twenty, or thirty furlongs, they see Jesus walking on the sea, and drawing nigh unto the ship: and they were afraid.

20 But he saith unto them, It is I, be not afraid.

21 Then they willingly received him into the ship: and immediately the ship was at the land, whither they went.

22 ¶ The day following, when the people which stood on the other side of the sea, saw that there was none other boat there, save that one whereinto his disciples were entered, and that Jesus went not with his disciples into the boat, but *that* his disciples were gone away alone:

23 (Howbeit there came other boats from Tiberias, nigh unto the place where they did eat bread, after that the Lord had given thanks)

24 When the people therefore saw that Jesus was not there, neither his disciples, they also took shipping, and came to Capernaum, seeking for Jesus.

25 And when they had found him on the other side of the sea, they said unto him, Rabbi, when camest thou hither?

26 Jesus answered them and said, Verily, verily I say unto you, Ye seek me, not because ye saw the miracles, but because ye did eat of the loaves, and were filled.

27 Labour not for the meat which perisheth, but for that meat which endureth unto everlasting life, which the Son of man shall give unto you: for him hath God the Father sealed.

28 Then said they unto him, What shall we do, that we might work the works of God?

29 Jesus answered and said unto them, This is the work of God, that ye believe on him whom he hath sent.

30 They said therefore unto him, What sign shewest thou then, that we may see, and believe thee? what dost thou work?

31 Our fathers did eat manna in the desert; as it is written, He gave them bread from heaven to eat.

32 Then Jesus said unto them, Verily, verily I say unto you, Moses gave you not that bread from heaven; but my Father giveth you the true bread from heaven.

33 For the bread of God is he which cometh down from heaven, and giveth life unto the world.

34 Then said they unto them, Lord, evermore give us this bread.

35 And Jesus said unto him, I am the bread of life: he that cometh to me, shall never hunger; and he that believeth on me, shall never thirst.

36 But I said unto you, that ye also have seen me, and believe not.

37 All that the Father giveth me, shall come to me; and him that cometh to me, I will in no wise cast out.

38 For I came down from heaven, not to do mine own will, but the will of him that sent me.

39 And this is the Father's will which hath sent me, that of all which he hath given me, I should lose nothing, but should raise it up again at the last day.

40 And this is the will of him that sent me, that every one which seeth the Son, and believeth on him, may have everlasting life: and I will raise him up at the last day.

41 The Jews then murmured at him, because he said, I am the bread which came down from heaven.

42 And they said, Is not this Jesus the son of Joseph, whose father and mother we know? how is it then that he saith, I came down from heaven?

43 Jesus therefore answered and said unto them, Murmur not among yourselves.

44 No man can come to me, except the Father which hath sent me, draw him: and I will raise him up at the last day.

45 It is written in the prophets, And they shall be all taught of God. Every man therefore that hath heard, and hath learned of the Father, cometh unto me.

46 Not that any man hath seen the Father, save he which is of God, he hath seen the Father.

47 Verily, verily I say unto

Digitized by Google

left a worse thing come unto thee.

15 The man departed, and told the Jews that it was Jesus which had made him whole.

16 And therefore did the Jews persecute Jesus, and sought to slay him, because he had done these things on the sabbath-day.

17 ¶ But Jesus answered them, My Father worketh hitherto, and I work.

18 Therefore the Jews sought the more to kill him, because he not only had broken the sabbath, but said also, that God was his Father, making himself equal with God.

19 Then answered Jesus, and said unto them, Verily, verily I say unto you, the Son can do nothing of himself, but what he seeth the Father do: for what things soever he doeth, these also doeth the Son likewise.

20 For the Father loveth the Son, and sheweth him all things that himself doeth: and he will shew him greater works than these, that ye may marvel.

21 For as the Father raiseth up the dead, and quickeneth *them*: even so the Son quickeneth whom he will.

22 For the Father judgeth no man; but hath committed all judgment unto the Son:

23 That all men should honour the Son, even as they honour the Father. He that honoureth not the Son, honoureth not the Father which hath sent him.

24 Verily, verily I say unto you, He that heareth my word, and believeth on him that sent me, hath everlasting life, and shall not come into condemnation; but is passed from death unto life.

25 Verily, verily, I say unto you, The hour is coming, and now is, when the dead shall hear the voice of the Son of God: and they that hear shall live.

26 For as the Father hath life in himself; so hath he given to the Son to have life in himself;

27 And hath given him authority to execute judgment also, because he is the Son of man.

28 Marvel not at this: for the hour is coming, in the which all that are in the graves shall hear his voice,

29 And shall come forth, they that have done good, unto the resurrection of life; and they that have done evil, unto the resurrection of damnation.

30 I can of mine own self do nothing: as I hear, I judge: and my judgement is just: because I seek not mine own will, but the will of the Father which hath sent me.

31 If I bear witness of myself, my witness is not true.

32 ¶ There is another that beareth witness of me, and I know that the witness which he witnesseth of me is true.

33 Ye sent unto John, and he bare witness unto the truth.

34 But I receive not testimony from man: but these things I say, that ye might be saved.

35 He was a burning and a shining light: and ye were willing for a season to rejoice in his light.

36 ¶ But I have greater witness than *that* of John: for the works which the Father hath given me to finish, the same works that I do, bear witness of me, that the Father hath sent me.

37 And the Father himself which hath sent me, hath borne witness of me. Ye have neither heard his voice at any time, nor seen his shape.

38 And ye have not his word abiding in you: for whom he hath sent, him ye believe not.

39 ¶ Search the scriptures, for in them ye think ye have eternal life: and they are they which testify of me.

40 And ye will not come to me, that ye might have life.

41 I receive not honour from men.

42 But I know you, that ye have not the love of God in you.

43 I am come in my Father's name, and ye receive me not: if another shall come in his own name, him ye will receive.

44 How can ye believe, which receive honour one of another, and seek not the honour that *cometh* from God only?

45 Do not think that I will accuse you to the Father: there is *one* that accuseth you, *even* Moses, in whom ye trust.

46 For had ye believed Moses, ye would have believed me: for *he* wrote of me.

47 But if ye believe not his writings, how shall ye believe my words?

CHAP. VI.

Five thousand miraculously fed.

AFter these things Jesus went over the sea of Galilee, which is *the sea* of Tiberias.

2 And a great multitude followed him, because they saw his miracles which he did on them that were diseased.

3 And Jesus went up into a mountain, and there he sat with his disciples.

4 And the passover, a feast of the Jews, was nigh.

5 ¶ When Jesus then lift up his eyes, and saw a great company come unto him, he saith unto Philip, Whence shall we buy bread that these may eat?

6 (And this he said to prove him: for he himself knew what he would do.)

7 Philip answered him, Two hundred penny-worth of bread is not sufficient for them, that every one of them may take a little.

8 One of his disciples, Andrew, Simon Peter's brother, saith unto him,

9 There is a lad here which hath five

Digitized by Google

barley-loaves, and two small fishes; but what are they among so many?

10 And Jesus said, Make the men sit down. Now there was much grass in the place. So the men sat down, in number about five thousand.

11 And Jesus took the loaves, and when he had given thanks, he distributed to the disciples, and the disciples to them that were set down; and likewise of the fishes, as much as they would.

12 When they were filled, he said unto his disciples, Gather up the fragments that remain, that nothing be lost.

13 Therefore they gathered *them* together, and filled twelve baskets with the fragments of the five barley-loaves, which remained over and above, unto them that had eaten.

14 Then those men, when they had seen the miracle that Jesus did, said, This is of a truth that prophet that should come into the world.

15 ¶ When Jesus therefore perceived that they would come and take him by force to make him a king, he departed again into a mountain himself alone.

16 And when even was *now* come, his disciples went down unto the sea,

17 And entered into a ship, and went over the sea towards Capernaum: and it was now dark, and Jesus was not come to them.

18 And the sea arose, by reason of a great wind that blew.

19 So when they had rowed about five and twenty, or thirty furlongs, they see Jesus walking on the sea, and drawing nigh unto the ship: and they were afraid.

20 But he saith unto them, It is I, be not afraid.

21 Then they willingly received him into the ship: and immediately the ship was at the land, whither they went.

22 ¶ The day following, when the people which stood on the other side of the sea, saw that there was none other boat there, save that one whereinto his disciples were entered, and that Jesus went not with his disciples into the boat, but *that* his disciples were gone away alone:

23 (Howbeit there came other boats from Tiberias, nigh unto the place where they did eat bread, after that the Lord had given thanks)

24 When the people therefore saw that Jesus was not there, neither his disciples, they also took shipping, and came to Capernaum, seeking for Jesus.

25 And when they had found him on the other side of the sea, they said unto him, Rabbi, when camest thou hither?

26 Jesus answered them and said, Verily, verily I say unto you, Ye seek me, not because ye saw the miracles, but because ye did eat of the loaves, and were filled.

27 Labour not for the meat which perisheth, but for that meat which endureth unto everlasting life, which the Son of man shall give unto you: for him hath God the Father sealed.

28 Then said they unto him, What shall we do, that we might work the works of God?

29 Jesus answered and said unto them, This is the work of God, that ye believe on him whom he hath sent.

30 They said therefore unto him, What sign shewest thou then, that we may see, and believe thee? what dost thou work?

31 Our fathers did eat manna in the desert; as it is written, He gave them bread from heaven to eat.

32 Then Jesus said unto them, Verily, verily I say unto you, Moses gave you not that bread from heaven; but my Father giveth you the true bread from heaven.

33 For the bread of God is he which cometh down from heaven, and giveth life unto the world.

34 Then said they unto them, Lord, evermore give us this bread.

35 And Jesus said unto him, I am the bread of life: he that cometh to me, shall never hunger; and he that believeth on me, shall never thirst.

36 But I said unto you, that ye also have seen me, and believe not.

37 All that the Father giveth me, shall come to me; and him that cometh to me, I will in no wise cast out.

38 For I came down from heaven, not to do mine own will, but the will of him that sent me.

39 And this is the Father's will which hath sent me, that of all which he hath given me, I should lose nothing, but should raise it up again at the last day.

40 And this is the will of him that sent me, that every one which seeth the Son, and believeth on him, may have everlasting life: and I will raise him up at the last day.

41 The Jews then murmured at him, because he said, I am the bread which came down from heaven.

42 And they said, Is not this Jesus the son of Joseph, whose father and mother we know? how is it then that he saith, I came down from heaven?

43 Jesus therefore answered and said unto them, Murmur not among yourselves.

44 No man can come to me, except the Father which hath sent me, draw him: and I will raise him up at the last day.

45 It is written in the prophets, And they shall be all taught of God. Every man therefore that hath heard, and hath learned of the Father, cometh unto me.

46 Not that any man hath seen the Father, save he which is of God, he hath seen the Father.

47 Verily, verily I say unto

Digitized by Google

He that believeth on me hath everlasting life.

48 I am that bread of life.

49 Your fathers did eat manna in the wilderness, and are dead.

50 This is the bread which cometh down from heaven, that a man may eat thereof and not die.

51 I am the living bread, which came down from heaven: if any man eat of this bread, he shall live for ever: and the bread that I will give, is my flesh, which I will give for the life of the world.

52 The Jews therefore strove among themselves, saying, How can this man give us *his* flesh to eat?

53 Then Jesus said unto them, Verily, verily I say unto you, Except ye eat the flesh of the Son of man, and drink his blood, ye have no life in you.

54 Whoso eateth my flesh, and drinketh my blood, hath eternal life, and I will raise him up at the last day.

55 For my flesh is meat indeed, and my blood is drink indeed.

56 He that eateth my flesh, and drinketh my blood, dwelleth in me, and I in him.

57 As the living Father hath sent me, and I live by the Father: so, he that eateth me, even he shall live by me.

58 This is that bread which came down from heaven: not as your fathers did eat manna, and are dead: he that eateth of this bread, shall live for ever.

59 These things said he in the synagogue, as he taught in Capernaum.

60 Many therefore of his disciples, when they had heard *this*, said, This is an hard saying, who can hear it?

61 When Jesus knew in himself, that his disciples murmured at it, he said unto them, Doth this offend you?

62 *What* and if ye shall see the Son of man ascend up where he was before?

63 It is the spirit that quickeneth, the flesh profiteth nothing: the words that I speak unto you, *they* are spirit, and *they* are life.

64 But there are some of you that believe not. For Jesus knew from the beginning, who they were that believed not, and who should betray him.

65 And he said, Therefore said I unto you, that no man can come unto me, except it were given unto him of my Father.

66 ¶ From that *time* many of his disciples went back, and walked no more with him.

67 Then said Jesus unto the twelve, Will ye also go away?

68 Then Simon Peter answered him, Lord, to whom shall we go? thou hast the words of eternal life.

69 And we believe, and are sure thou art that Christ the Son of the living God.

70 Jesus answered them, Have not I chosen you twelve, and one of you is a devil?

71 He spake of Judas Iscariot, *the son* of Simon: for he it was that should betray him, being one of the twelve.

CHAP. VII.

Christ teacheth in the temple.

AFTER these things, Jesus walked in Galilee: for he would not walk in Jewry, because the Jews sought to kill him.

2 Now the Jews' feast of tabernacles was at hand.

3 His brethren therefore said unto him, Depart hence, and go into Judea, that thy disciples also may see the works that thou doest.

4 For *there is* no man *that* doeth any thing in secret, and he himself seeketh to be known openly: If thou do these things, shew thyself to the world.

5 For neither did his brethren believe in him.

6 Then Jesus said unto them, My time is not yet come: but your time is alway ready.

7 The world cannot hate you, but me it hateth, because I testify of it, that the works thereof are evil.

8 Go ye up unto this feast: I go not up yet unto this feast, for my time is not yet full come.

9 When he had said these words unto them, he abode *still* in Galilee.

10 ¶ But when his brethren were gone up, then went he also up unto the feast, not openly, but as it were in secret.

11 Then the Jews sought him at the feast, and said, Where is he?

12 And there was much murmuring among the people concerning him: for some said, He is a good man: others said, Nay; but he deceiveth the people.

13 Howbeit, no man spake openly of him, for fear of the Jews.

14 ¶ Now about the midst of the feast, Jesus went up into the temple, and taught.

15 And the Jews marvelled, saying, How knoweth this man letters, having never learned?

16 Jesus answered them, and said, My doctrine is not mine, but his that sent me.

17 If any man will do his will, he shall know of the doctrine, whether it be of God, or *whether* I speak of myself.

18 He that speaketh of himself, seeketh his own glory: but he that seeketh his glory that sent him, the same is true, and no unrighteousness is in him.

19 Did not Moses give you the law, and *yet* none of you keepeth the law? Why go ye about to kill me?

20 The people answered and said, Thou hast a devil: who goeth about to kill thee?

21 Jesus answered and said unto them, I have done one work, and ye all marvel.

Digitized by Google

22 Moses therefore gave unto you circumcision, (not because it is of Moses, but of the fathers) and ye on the sabbath day circumcise a man.

23 If a man on the sabbath-day receive circumcision, that the law of Moses should not be broken; are ye angry at me, because I have made a man every whit whole on the sabbath-day?

24 Judge not according to the appearance, but judge righteous judgment.

25 Then said some of them of Jerusalem, Is not this he whom they seek to kill?

26 But lo, he speaketh boldly, and they say nothing unto him: do the rulers know indeed that this is the very Christ?

27 Howbeit, we know this man whence he is: but when Christ cometh, no man knoweth whence he is.

28 Then cried Jesus in the temple as he taught, saying, Ye both know me, and ye know whence I am: and I am not come of myself, but he that sent me is true, whom ye know not.

29 But I know him, for I am from him, and he hath sent me.

30 Then they sought to take him: but no man laid hands on him, because his hour was not yet come.

31 And many of the people believed on him, and said, When Christ cometh, will he do more miracles than these which this *man* hath done?

32 ¶ The Pharisees heard that the people murmured such things concerning him: and the Pharisees and the chief priests sent officers to take him.

33 Then said Jesus unto them, Yet a little while am I with you, and *then* I go unto him that sent me.

34 Ye shall seek me, and shall not find *me*: and where I am, *thither* ye cannot come.

35 Then said the Jews among themselves, Whither will he go, that we shall not find him? will he go unto the dispersed among the Gentiles, and teach the Gentiles?

36 What *manner of* saying is this that he said, Ye shall seek me, and shall not find *me*: and where I am, *thither* ye cannot come?

37 In the last day, that great *day* of the feast, Jesus stood and cried, saying, If any man thirst, let him come unto me, and drink.

38 He that believeth on me, as the scripture hath said, out of his belly shall flow rivers of living water.

39 (But this spake he of the Spirit, which they that believe on him should receive: for the Holy Ghost was not yet *given*, because that Jesus was not yet glorified.)

40 ¶ Many of the people therefore, when they heard this saying, said, Of a truth this is the Prophet.

41 Others said, This is the Christ. But some said, Shall Christ come out of Galilee?

42 Hath not the scripture said, That Christ cometh of the seed of David, and out of the town of Bethlehem, where David was?

43 So there was a division among the people because of him.

44 And some of them would have taken him; but no man laid hands on him.

45 ¶ Then came the officers to the chief priests and Pharisees; and they said unto them, Why have ye not brought him?

46 The officers answered, Never man spake like this man.

47 Then answered them the Pharisees, Are ye also deceived?

48 Have any of the rulers, or of the Pharisees believed on him?

49 But this people who knoweth not the law are cursed.

50 Nicodemus saith unto them, (he that came to Jesus by night, being one of them,)

51 Doth our law judge any man before it hear him, and know what he doeth?

52 They answered and said unto him, Art thou also of Galilee? Search, and look: for out of Galilee ariseth no prophet.

54 And every man went unto his own house.

CHAP. VIII.

Of the adulterous woman.

JESUS went unto the mount of Olives:

2 And early in the morning he came again into the temple, and all the people came unto him; and he sat down, and taught them.

3 And the scribes and Pharisees brought unto him a woman taken in adultery; and when they had set her in the midst,

4 They say unto him, Master, this woman was taken in adultery, in the very act.

5 Now Moses in the law commanded us, that such should be stoned: but what sayest thou?

6 This they said, tempting him, that they might have to accuse him. But Jesus stooped down, and with *his* finger wrote on the ground as though he heard them not.

7 So when they continued asking him, he lift up himself, and said unto them, He that is without sin among you, let him first cast a stone at her.

8 And again he stooped down, and wrote on the ground.

9 And they which heard *it*, being convicted by their own conscience, went out one by one, beginning at the eldest, *even* unto the last: and Jesus was left alone, and the woman standing in the midst.

10 When Jesus had lift up himself, and saw none but the woman, he said unto her, Woman, where are those thine accusers? hath no man condemned thee?

Digitized by Google

11 She said, No man, Lord. And Jesus said unto her, Neither do I condemn thee: go, and sin no more.

12 ¶ Then spake Jesus again unto them, saying, I am the light of the world: he that followeth me, shall not walk in darkness, but shall have the light of life.

13 The Pharisees therefore said unto him, Thou bearest record of thyself; thy record is not true.

14 Jesus answered and said unto them, Though I bear record of myself, *yet* my record is true: for I know whence I came, and whither I go; but ye cannot tell whence I come, and whither I go.

15 Ye judge after the flesh, I judge no man.

16 And yet if I judge, my judgment is true: for I am not alone, but I and the Father that sent me.

17 It is also written in your law, that the testimony of two men is true.

18 I am one that bear witness of myself, and the Father that sent me, beareth witness of me.

19 Then said they unto him, Where is thy Father? Jesus answered, Ye neither know me, nor my Father: if ye had known me, ye should have known my Father also.

20 These words spake Jesus in the treasury as he taught in the temple: and no man laid hands on him, for his hour was not yet come.

21 Then said Jesus again unto them, I go my way, and ye shall seek me, and shall die in your sins: whither I go, ye cannot come.

22 Then said the Jews, Will he kill himself? because he saith, Whither I go, ye cannot come.

23 And he said unto them, Ye are from beneath, I am from above: ye are of this world, I am not of this world.

24 I said therefore unto you, that ye shall die in your sins: for if ye believe not that I am *he*, ye shall die in your sins.

25 Then said they unto him, Who art thou? And Jesus saith unto them, Even *the same* that I said unto you from the beginning.

26 I have many things to say, and to judge of you: but he that sent me, is true; and I speak to the world those things which I have heard of him.

27 They understood not that he spake to them of the Father.

28 Then said Jesus unto them, When ye have lift up the Son of man, then shall ye know that I am *he*, and *that* I do nothing of myself; but as my Father hath taught me, I speak these things.

29 And he that sent me, is with me: the Father hath not left me alone: for I do always those things that please him.

30 As he spake these words, many believed on him.

31 Then said Jesus to those Jews which believed on him, If ye continue in my word, *then* are ye my disciples indeed;

32 And ye shall know the truth, and the truth shall make you free.

33 ¶ They answered him, We be Abraham's seed, and were never in bondage to any man: how sayest thou, Ye shall be made free?

34 Jesus answered them, Verily, verily I say unto you, Whosoever committeth sin, is the servant of sin.

35 And the servant abideth not in the house for ever: *but* the Son abideth ever.

36 If the Son therefore shall make you free, ye shall be free indeed.

37 I know that ye are Abraham's seed; but ye seek to kill me, because my word hath no place in you.

38 I speak that which I have seen with my Father: and ye do that which ye have seen with your father.

39 They answered and said unto him, Abraham is our father. Jesus saith unto them, if ye were Abraham's children, ye would do the works of Abraham.

40 But now ye seek to kill me, a man that hath told you the truth, which I have heard of God: this did not Abraham.

41 Ye do the deeds of your father. Then said they to him, We be not born of fornication; we have one Father, *even* God.

42 Jesus said unto them, If God were your Father, ye would love me: for I proceeded forth, and came from God; neither came I of myself, but he sent me.

43 Why do ye not understand my speech? *even* because ye cannot hear my word.

44 Ye are of *your* father the devil, and the lusts of your father ye will do: he was a murderer from the beginning, and abode not in the truth, because there is no truth in him. When he speaketh a lie, he speaketh of his own: for he is a liar, and the father of it.

45 And because I tell *you* the truth, ye believe me not.

46 Which of you convinceth me of sin? And if I say the truth, why do ye not believe me?

47 He that is of God, heareth God's words: ye therefore hear *them* not, because ye are not of God.

48 Then answered the Jews, and said unto him, Say we not well that thou art a Samaritan, and hast a devil?

49 Jesus answered, I have not a devil; but I honour my Father, and ye do dishonour me.

50 And I seek not mine own glory: there is one that seeketh and judgeth.

51 Verily, verily I say unto you, If a man keep my saying, he shall never see death.

52 Then said the Jews unto him,

Digitized by Google

Now we know that thou hast a devil. Abraham is dead, and the prophets; and thou sayest, If a man keep my saying, he shall never taste of death.

53 Art thou greater than our father Abraham, which is dead? and the prophets are dead: whom makest thou thyself?

54 Jesus answered, If I honour myself, my honour is nothing: it is my Father that honoureth me, of whom ye say, that he is your God:

55 Yet ye have not known him; but I know him: and if I should say, I know him not, I shall be a liar like unto you: but I know him, and keep his saying.

56 Your father Abraham rejoiced to see my day: and he saw *it*, and was glad.

57 Then said the Jews unto him, Thou art not yet fifty years old, and hast thou seen Abraham?

58 Jesus said unto them, Verily, verily I say unto you, Before Abraham was, I am.

59 Then took they up stones to cast at him: but Jesus hid himself, and went out of the temple, going through the midst of them, and so passed by.

CHAP. IX.

A blind man restored to sight.

AND as *Jesus* passed by, he saw a man which was blind from *his* birth.

2 And his disciples asked him, saying, Master, who did sin, this man, or his parents, that he was born blind?

3 Jesus answered, Neither hath this man sinned, nor his parents: but that the works of God should be made manifest in him.

4 I must work the works of him that sent me, while it is day: the night cometh when no man can work.

5 As long as I am in the world, I am the light of the world.

6 When he had thus spoken, he spat on the ground, and made clay of the spittle, and he anointed the eyes of the blind man with the clay,

7 And said unto him, Go wash in the pool of Siloam (which is by interpretation, Sent.) He went his way therefore, and washed, and came seeing.

8 ¶ The neighbours therefore, and they which before had seen him, that he was blind, said, Is not this he that sat and begged?

9 Some said, This is he: others *said*, He is like him: *but* he said, I am *he*.

10 Therefore said they unto him, How were thine eyes opened?

11 He answered and said, A man that is called Jesus, made clay, and anointed mine eyes, and said unto me, Go to the pool of Siloam, and wash: and I went and washed, and I received sight.

12 Then said they unto him, Where is he? He said, I know not.

13 ¶ They brought to the Pharisees him that aforetime was blind.

14 And it was the sabbath-day when Jesus made the clay, and opened his eyes.

15 Then again the Pharisees also asked him how he had received his sight. He said unto them, He put clay upon mine eyes, and I washed, and do see.

16 Therefore said some of the Pharisees, This man is not of God, because he keepeth not the sabbath-day. Others said, How can a man that is a sinner do such miracles? And there was a division among them.

17 They say unto the blind man again, What sayest thou of him, that he hath opened thine eyes? He said, He is a prophet.

18 But the Jews did not believe concerning him, that he had been blind, and received his sight until they called the parents of him that had received his sight.

19 And they asked them, saying, Is this your son, who ye say was born blind? how then doth he now see?

20 His parents answered them and said, We know that this is our son, and that he was born blind:

21 But by what means he now seeth, we know not; or who hath opened his eyes, we know not: he is of age, ask him, he shall speak for himself.

22 These words spake his parents, because they feared the Jews: for the Jews had agreed already, that if any man did confess that he was Christ, he should be put out of the synagogue.

23 Therefore said his parents, He is of age, ask him.

24 Then again called they the man that was blind, and said unto him, Give God the praise: we know that this man is a sinner.

25 He answered and said, Whether he be a sinner *or no*, I know not: one thing I know, that whereas I was blind, now I see.

26 Then said they to him again, What did he to thee? how opened he thine eyes?

27 He answered them, I have told you already, and ye did not hear: wherefore would ye hear *it* again? will ye also be his disciples?

28 Then they reviled him, and said, Thou art his disciple; but we are Moses' disciples.

29 We know that God spake unto Moses: as for this fellow, we know not from whence he is.

30 The man answered and said unto them, Why, herein is a marvellous thing, that ye know not from whence he is, and *yet* he hath opened mine eyes.

31 Now we know that God heareth not sinners: but if any man be a worshipper of God, and doeth his will, him he heareth.

32 Since the world began was

Digitized by Google

not heard that any man opened the eyes of one that was born blind.

33 If this man were not of God, he could do nothing.

34 They answered and said unto him, Thou wast altogether born in sins, and dost thou teach us? And they cast him out.

35 Jesus heard that they had cast him out: and when he had found him, he said unto him, Dost thou believe on the Son of God?

36 He answered and said, Who is he, Lord, that I might believe on him?

37 And Jesus said unto him, Thou hast both seen him, and it is he that talketh with thee.

38 And he said, Lord, I believe. And he worshipped him.

39 ¶ And Jesus said, For judgment I am come into this world: that they which see not, might see; and that they which see, might be made blind.

40 And *some* of the Pharisees which were with him, heard these words, and said unto him, Are we blind also?

41 Jesus said unto them, If ye were blind, ye should have no sin: but now ye say, We see; therefore your sin remaineth.

CHAP. X.

Christ the good shepherd.

VERILY, verily I say unto you, He that entereth not by the door into the sheep-fold, but climbeth up some other way, the same is a thief and a robber.

2 But he that entereth in by the door, is the shepherd of the sheep.

3 To him the porter openeth; and the sheep hear his voice: and he calleth his own sheep by name, and leadeth them out.

4 And when he putteth forth his own sheep, he goeth before them, and the sheep follow him: for they know his voice.

5 And a stranger will they not follow, but will flee from him: for they know not the voice of strangers.

6 This parable spake Jesus unto them: but they understood not what things they were which he spake unto them.

7 Then said Jesus unto them again, Verily, verily I say unto you, I am the door of the sheep.

8 All that ever came before me, are thieves and robbers: but the sheep did not hear them.

9 I am the door: by me if any man enter in, he shall be saved, and shall go in and out, and find pasture.

10 The thief cometh not, but for to steal, and to kill, and to destroy: I am come that they might have life, and that they might have *it* more abundantly.

11 I am the good shepherd: the good shepherd giveth his life for the sheep.

12 But he that is an hireling, and not a shepherd, whose own the sheep are not, seeth the wolf coming, and leaveth the sheep, and fleeth: and the wolf catcheth them, and scattereth the sheep.

13 The hireling fleeth, because he is an hireling, and careth not for the sheep.

14 I am the good shepherd, and know my *sheep*, and am known of mine.

15 As the Father knoweth me, even so know I the Father: and I lay down my life for the sheep.

16 And other sheep I have, which are not of this fold: them also I must bring, and they shall hear my voice; and there shall be one fold, *and* one shepherd.

17 Therefore doth my Father love me, because I lay down my life, that I might take it again.

18 No man taketh it from me, but I lay it down of myself: I have power to lay it down, and I have power to take it again. This commandment have I received of my Father.

19 ¶ There was a division therefore again among the Jews for these sayings.

20 And many of them said, He hath a devil, and is mad; why hear ye him?

21 Others said, These are not the words of him that hath a devil: can a devil open the eyes of the blind?

22 ¶ And it was at Jerusalem the feast of the dedication, and it was winter.

23 And Jesus walked in the temple in Solomon's porch.

24 Then came the Jews round about him, and said unto him, How long dost thou make us to doubt? If thou be the Christ, tell us plainly.

25 Jesus answered them, I told you, and ye believed not: the works that I do in my Father's name, they bear witness of me.

26 But ye believe not; because ye are not of my sheep, as I said unto you.

27 My sheep hear my voice, and I know them, and they follow me.

28 And I give unto them eternal life; and they shall never perish, neither shall any pluck them out of my hand.

29 My Father which gave *them* me, is greater than all: and no man is able to pluck *them* out of my Father's hand.

30 I and *my* Father are one.

31 Then the Jews took up stones again to stone him.

32 Jesus answered them, Many good works have I shewed you from my Father; for which of those works do ye stone me?

33 The Jews answered him, saying, For a good work we stone thee not; but for blasphemy; and because that thou, being a man, makest thyself God.

34 Jesus answered them, Is it not written in your law, I said, Ye are gods?

35 If he called them gods, unto whom the word of God came, and the scripture cannot be broken:

Digitized by Google

36 Say ye of him, whom the Father hath ſanctified, and ſent into the world, Thou blaſphemeſt; becauſe I ſaid, I am the Son of God?

37 If I do not the works of my Father, believe me not.

38 But if I do, though ye believe not me, believe the works: that ye may know, and believe that the Father *is* in me, and I in him.

39 Therefore they ſought again to take him: but he eſcaped out of their hand,

40 And went away again beyond Jordan, into the place where John at firſt baptized; and there he abode.

41 And many reſorted unto him, and ſaid, John did no miracle: but all things that John ſpake of this man, were true.

42 And many believed on him there.

CHAP. XI.

Lazarus raiſed from death.

NOW a certain man was ſick, *named* Lazarus of Bethany, the town of Mary and her ſiſter Martha.

2 (It was *that* Mary which anointed the Lord with ointment, and wiped his feet with her hair, whoſe brother Lazarus was ſick.)

3 Therefore his ſiſters ſent unto him, ſaying, Lord, behold, he whom thou loveſt, is ſick.

4 When Jeſus heard *that*, he ſaid, This ſickneſs is not unto death, but for the glory of God, that the Son of God might be glorified thereby.

5 Now Jeſus loved Martha, and her ſiſter, and Lazarus.

6 When he had heard therefore that he was ſick, he abode two days ſtill in the ſame place where he was.

7 Then after that ſaith he to *his* diſciples, Let us go into Judea again.

8 *His* diſciples ſay unto him, Maſter, the Jews of late ſought to ſtone thee; and goeſt thou thither again?

9 Jeſus anſwered, Are there not twelve hours in the day? If any man walk in the day, he ſtumbleth not, becauſe he ſeeth the light of this world.

10 But if a man walk in the night, he ſtumbleth, becauſe there is no light in him.

11 Theſe things ſaid he: and after that, he ſaith unto them, Our friend Lazarus ſleepeth; but I go that I may awake him out of ſleep.

12 Then ſaid his diſciples, Lord, if he ſleep, he ſhall do well.

13 Howbeit, Jeſus ſpake of his death: but they thought that he had ſpoken of taking of reſt in ſleep.

14 Then ſaid Jeſus unto them plainly, Lazarus is dead.

15 And I am glad for your ſakes, that I was not there (to the intent ye may believe) nevertheleſs, let us go unto him.

16 Then ſaid Thomas, which is called Didymus, unto his fellow-diſciples, Let us alſo go, that we may die with him.

17 Then when Jeſus came, he found that he had lien in the grave four days already.

18 (Now Bethany was nigh unto Jeruſalem, about fifteen furlongs off)

19 And many of the Jews came to Martha and Mary, to comfort them concerning their brother.

20 Then Martha, as ſoon as ſhe heard that Jeſus was coming, went and met him: but Mary ſat *ſtill* in the houſe.

21 Then ſaid Martha unto Jeſus, Lord, if thou hadſt been here, my brother had not died.

22 But I know that even now whatſoever thou wilt aſk of God, God will give *it* thee.

23 Jeſus ſaith unto her, Thy brother ſhall riſe again.

24 Martha ſaith unto him, I know that he ſhall riſe again in the reſurrection at the laſt day.

25 Jeſus ſaid unto her, I am the reſurrection and the life: he that believeth in me, though he were dead, yet ſhall he live;

26 And whoſoever liveth, and believeth in me, ſhall never die. Believeſt thou this?

27 She ſaith unto him, Yea, Lord: I believe that thou art the Chriſt the Son of God, which ſhould come into the world.

28 And when ſhe had ſo ſaid, ſhe went her way, and called Mary her ſiſter ſecretly, ſaying, The maſter is come, and calleth for thee.

29 As ſoon as ſhe heard *that*, ſhe aroſe quickly, and came unto him.

30 Now Jeſus was not yet come into the town, but was in that place where Martha met him.

31 The Jews then which were with her in the houſe, and comforted her, when they ſaw Mary, that ſhe roſe up haſtily, and went out, followed her, ſaying, She goeth unto the grave, to weep there.

32 Then when Mary was come where Jeſus was, and ſaw him, ſhe fell down at his feet, ſaying unto him, Lord, if thou hadſt been here, my brother had not died.

33 When Jeſus therefore ſaw her weeping, and the Jews alſo weeping which came with her, he groaned in the ſpirit, and was troubled,

34 And ſaid, Where have ye laid him? They ſay unto him, Lord, come and ſee.

35 Jeſus wept.

36 Then ſaid the Jews, Behold, how he loved him!

37 And ſome of them ſaid, Could not this man, which opened the eyes of the blind, have cauſed that even this man ſhould not have died?

38 Jeſus therefore again groaning in himſelf, cometh to the grave. It was a cave, and a ſtone lay upon it.

39 Jeſus ſaid, Take ye away the ſtone. Martha, the ſiſter of him that was dead, ſaith unto him, Lord, by

Digitized by Google

not heard that any man opened the eyes of one that was born blind.

33 If this man were not of God, he could do nothing.

34 They answered and said unto him, Thou wast altogether born in sins, and dost thou teach us? And they cast him out.

35 Jesus heard that they had cast him out: and when he had found him, he said unto him, Dost thou believe on the Son of God?

36 He answered and said, Who is he, Lord, that I might believe on him?

37 And Jesus said unto him, Thou hast both seen him, and it is he that talketh with thee.

38 And he said, Lord, I believe. And he worshipped him.

39 ¶ And Jesus said, For judgment I am come into this world: that they which see not, might see; and that they which see, might be made blind.

40 And *some* of the Pharisees which were with him, heard these words, and said unto him, Are we blind also?

41 Jesus said unto them, If ye were blind, ye should have no sin: but now ye say, We see; therefore your sin remaineth.

CHAP. X.

Christ the good shepherd.

VERILY, verily I say unto you, He that entereth not by the door into the sheep-fold, but climbeth up some other way, the same is a thief and a robber.

2 But he that entereth in by the door, is the shepherd of the sheep.

3 To him the porter openeth; and the sheep hear his voice: and he calleth his own sheep by name, and leadeth them out.

4 And when he putteth forth his own sheep, he goeth before them, and the sheep follow him: for they know his voice.

5 And a stranger will they not follow, but will flee from him: for they know not the voice of strangers.

6 This parable spake Jesus unto them: but they understood not what things they were which he spake unto them.

7 Then said Jesus unto them again, Verily, verily I say unto you, I am the door of the sheep.

8 All that ever came before me, are thieves and robbers: but the sheep did not hear them.

9 I am the door: by me if any man enter in, he shall be saved, and shall go in and out, and find pasture.

10 The thief cometh not, but for to steal, and to kill, and to destroy: I am come that they might have life, and that they might have *it* more abundantly.

11 I am the good shepherd: the good shepherd giveth his life for the sheep.

12 But he that is an hireling, and not a shepherd, whose own the sheep are not, seeth the wolf coming, and leaveth the sheep, and fleeth: and the wolf catcheth them, and scattereth the sheep.

13 The hireling fleeth, because he is an hireling, and careth not for the sheep.

14 I am the good shepherd, and know my *sheep*, and am known of mine.

15 As the Father knoweth me, even so know I the Father: and I lay down my life for the sheep.

16 And other sheep I have, which are not of this fold: them also I must bring, and they shall hear my voice; and there shall be one fold, *and* one shepherd.

17 Therefore doth my Father love me, because I lay down my life, that I might take it again.

18 No man taketh it from me, but I lay it down of myself. I have power to lay it down, and I have power to take it again. This commandment have I received of my Father.

19 ¶ There was a division therefore again among the Jews for these sayings.

20 And many of them said, He hath a devil, and is mad; why hear ye him?

21 Others said, These are not the words of him that hath a devil: can a devil open the eyes of the blind?

22 ¶ And it was at Jerusalem the feast of the dedication, and it was winter.

23 And Jesus walked in the temple in Solomon's porch.

24 Then came the Jews round about him, and said unto him, How long dost thou make us to doubt? If thou be the Christ, tell us plainly.

25 Jesus answered them, I told you, and ye believed not: the works that I do in my Father's name, they bear witness of me.

26 But ye believe not; because ye are not of my sheep, as I said unto you.

27 My sheep hear my voice, and I know them, and they follow me.

28 And I give unto them eternal life; and they shall never perish, neither shall any pluck them out of my hand.

29 My Father which gave *them* me, is greater than all; and no man is able to pluck *them* out of my Father's hand.

30 I and *my* Father are one.

31 Then the Jews took up stones again to stone him.

32 Jesus answered them, Many good works have I shewed you from my Father; for which of those works do ye stone me?

33 The Jews answered him, saying, For a good work we stone thee not; but for blasphemy, and because that thou, being a man, makest thyself God.

34 Jesus answered them, Is it not written in your law, I said, Ye are gods?

35 If he called them gods, unto whom the word of God came, and the scripture cannot be broken:

Digitized by Google

36 Say ye of him, whom the Father hath ſanctified, and ſent into the world, Thou blaſphemeſt; becauſe I ſaid, I am the Son of God?

37 If I do not the works of my Father, believe me not.

38 But if I do, though ye believe not me, believe the works: that ye may know, and believe that the Father *is* in me, and I in him.

39 Therefore they ſought again to take him: but he eſcaped out of their hand,

40 And went away again beyond Jordan, into the place where John at firſt baptized; and there he abode.

41 And many reſorted unto him, and ſaid, John did no miracle: but all things that John ſpake of this man, were true.

42 And many believed on him there.

CHAP. XI.

Lazarus raiſed from death.

NOW a certain man was ſick, *named* Lazarus of Bethany, the town of Mary and her ſiſter Martha.

2 (It was *that* Mary which anointed the Lord with ointment, and wiped his feet with her hair, whoſe brother Lazarus was ſick.)

3 Therefore his ſiſters ſent unto him, ſaying, Lord, behold, he whom thou loveſt, is ſick.

4 When Jeſus heard *that*, he ſaid, This ſickneſs is not unto death, but for the glory of God, that the Son of God might be glorified thereby.

5 Now Jeſus loved Martha, and her ſiſter, and Lazarus.

6 When he had heard therefore that he was ſick, he abode two days ſtill in the ſame place where he was.

7 Then after that ſaith he to *his* diſciples, Let us go into Judea again.

8 *His* diſciples ſay unto him, Maſter, the Jews of late ſought to ſtone thee; and goeſt thou thither again?

9 Jeſus anſwered, Are there not twelve hours in the day? If any man walk in the day, he ſtumbleth not, becauſe he ſeeth the light of this world.

10 But if a man walk in the night, he ſtumbleth, becauſe there is no light in him.

11 Theſe things ſaid he: and after that, he ſaith unto them, Our friend Lazarus ſleepeth; but I go that I may awake him out of ſleep.

12 Then ſaid his diſciples, Lord, if he ſleep, he ſhall do well.

13 Howbeit, Jeſus ſpake of his death: but they thought that he had ſpoken of taking of reſt in ſleep.

14 Then ſaid Jeſus unto them plainly, Lazarus is dead.

15 And I am glad for your ſakes, that I was not there (to the intent ye may believe) nevertheleſs, let us go unto him.

16 Then ſaid Thomas, which is called Didymus, unto his fellow-diſciples, Let us alſo go, that we may die with him.

17 Then when Jeſus came, he found that he had lien in the grave four days already.

18 (Now Bethany was nigh unto Jeruſalem, about fifteen furlongs off)

19 And many of the Jews came to Martha and Mary, to comfort them concerning their brother.

20 Then Martha, as ſoon as ſhe heard that Jeſus was coming, went and met him: but Mary ſat *ſtill* in the houſe.

21 Then ſaid Martha unto Jeſus, Lord, if thou hadſt been here, my brother had not died.

22 But I know that even now whatſoever thou wilt aſk of God, God will give *it* thee.

23 Jeſus ſaith unto her, Thy brother ſhall riſe again.

24 Martha ſaith unto him, I know that he ſhall riſe again in the reſurrection at the laſt day.

25 Jeſus ſaid unto her, I am the reſurrection and the life: he that believeth in me, though he were dead, yet ſhall he live;

26 And whoſoever liveth, and believeth in me, ſhall never die. Believeſt thou this?

27 She ſaith unto him, Yea, Lord: I believe that thou art the Chriſt the Son of God, which ſhould come into the world.

28 And when ſhe had ſo ſaid, ſhe went her way, and called Mary her ſiſter ſecretly, ſaying, The maſter is come, and calleth for thee.

29 As ſoon as ſhe heard *that*, ſhe aroſe quickly, and came unto him.

30 Now Jeſus was not yet come into the town, but was in that place where Martha met him.

31 The Jews then which were with her in the houſe, and comforted her, when they ſaw Mary, that ſhe roſe up haſtily, and went out, followed her, ſaying, She goeth unto the grave, to weep there.

32 Then when Mary was come where Jeſus was, and ſaw him, ſhe fell down at his feet, ſaying unto him, Lord, if thou hadſt been here, my brother had not died.

33 When Jeſus therefore ſaw her weeping, and the Jews alſo weeping which came with her, he groaned in the ſpirit, and was troubled,

34 And ſaid, Where have ye laid him? They ſay unto him, Lord, come and ſee.

35 Jeſus wept.

36 Then ſaid the Jews, Behold, how he loved him!

37 And ſome of them ſaid, Could not this man, which opened the eyes of the blind, have cauſed that even this man ſhould not have died?

38 Jeſus therefore again groaning in himſelf, cometh to the grave. It was a cave, and a ſtone lay upon it.

39 Jeſus ſaid, Take ye away the ſtone. Martha, the ſiſter of him that was dead, ſaith unto him, L

Digitized by Google

not heard that any man opened the eyes of one that was born blind.

33 If this man were not of God, he could do nothing.

34 They answered and said unto him, Thou wast altogether born in sins, and dost thou teach us? And they cast him out.

35 Jesus heard that they had cast him out: and when he had found him, he said unto him, Dost thou believe on the Son of God?

36 He answered and said, Who is he, Lord, that I might believe on him?

37 And Jesus said unto him, Thou hast both seen him, and it is he that talketh with thee.

38 And he said, Lord, I believe. And he worshipped him.

39 ¶ And Jesus said, For judgment I am come into this world: that they which see not, might see; and that they which see, might be made blind.

40 And *some* of the Pharisees which were with him, heard these words, and said unto him, Are we blind also?

41 Jesus said unto them, If ye were blind, ye should have no sin: but now ye say, We see; therefore your sin remaineth.

CHAP. X.

Christ the good shepherd.

VERILY, verily I say unto you, He that entereth not by the door into the sheep-fold, but climbeth up some other way, the same is a thief and a robber.

2 But he that entereth in by the door, is the shepherd of the sheep.

3 To him the porter openeth; and the sheep hear his voice: and he calleth his own sheep by name, and leadeth them out.

4 And when he putteth forth his own sheep, he goeth before them, and the sheep follow him: for they know his voice.

5 And a stranger will they not follow, but will flee from him: for they know not the voice of strangers.

6 This parable spake Jesus unto them: but they understood not what things they were which he spake unto them.

7 Then said Jesus unto them again, Verily, verily I say unto you, I am the door of the sheep.

8 All that ever came before me, are thieves and robbers: but the sheep did not hear them.

9 I am the door: by me if any man enter in, he shall be saved, and shall go in and out, and find pasture.

10 The thief cometh not, but for to steal, and to kill, and to destroy: I am come that they might have life, and that they might have *it* more abundantly.

11 I am the good shepherd: the good shepherd giveth his life for the sheep.

12 But he that is an hireling, and not the shepherd, whose own the sheep are not, seeth the wolf coming, and leaveth the sheep, and fleeth: and the wolf catcheth them, and scattereth the sheep.

13 The hireling fleeth, because he is an hireling, and careth not for the sheep.

14 I am the good shepherd, and know my *sheep*, and am known of mine.

15 As the Father knoweth me, even so know I the Father: and I lay down my life for the sheep.

16 And other sheep I have, which are not of this fold: them also I must bring, and they shall hear my voice; and there shall be one fold, *and* one shepherd.

17 Therefore doth my Father love me, because I lay down my life, that I might take it again.

18 No man taketh it from me, but I lay it down of myself: I have power to lay it down, and I have power to take it again. This commandment have I received of my Father.

19 ¶ There was a division therefore again among the Jews for these sayings.

20 And many of them said, He hath a devil, and is mad; why hear ye him?

21 Others said, These are not the words of him that hath a devil: can a devil open the eyes of the blind?

22 ¶ And it was at Jerusalem the feast of the dedication, and it was winter.

23 And Jesus walked in the temple in Solomon's porch.

24 Then came the Jews round about him, and said unto him, How long dost thou make us to doubt? If thou be the Christ, tell us plainly.

25 Jesus answered them, I told you, and ye believed not: the works that I do in my Father's name, they bear witness of me.

26 But ye believe not; because ye are not of my sheep, as I said unto you.

27 My sheep hear my voice, and I know them, and they follow me.

28 And I give unto them eternal life; and they shall never perish, neither shall any pluck them out of my hand.

29 My Father which gave *them* me, is greater than all: and none is able to pluck *them* out of my Father's hand.

30 I and *my* Father are one.

31 Then the Jews took up stones again to stone him.

32 Jesus answered them, Many good works have I shewed you from my Father; for which of those works do ye stone me?

33 The Jews answered him, saying, For a good work we stone thee not; but for blasphemy, and because that thou, being a man, makest thyself God.

34 Jesus answered them, Is it not written in your law, I said, Ye are gods?

35 If he called them gods, unto whom the word of God came, and the scripture cannot be broken:

Digitized by Google

36 Say ye of him, whom the Father hath ſanctified, and ſent into the world, Thou blaſphemeſt; becauſe I ſaid, I am the Son of God?

37 If I do not the works of my Father, believe me not.

38 But if I do, though ye believe not me, believe the works: that ye may know, and believe that the Father *is* in me, and I in him.

39 Therefore they ſought again to take him: but he eſcaped out of their hand,

40 And went away again beyond Jordan, into the place where John at firſt baptized; and there he abode.

41 And many reſorted unto him, and ſaid, John did no miracle: but all things that John ſpake of this man, were true.

42 And many believed on him there.

CHAP. XI.

Lazarus raiſed from death.

NOW a certain man was ſick, *named* Lazarus of Bethany, the town of Mary and her ſiſter Martha.

2 (It was *that* Mary which anointed the Lord with ointment, and wiped his feet with her hair, whoſe brother Lazarus was ſick.)

3 Therefore his ſiſters ſent unto him, ſaying, Lord, behold, he whom thou loveſt, is ſick.

4 When Jeſus heard *that*, he ſaid, This ſickneſs is not unto death, but for the glory of God, that the Son of God might be glorified thereby.

5 Now Jeſus loved Martha, and her ſiſter, and Lazarus.

6 When he had heard therefore that he was ſick, he abode two days ſtill in the ſame place where he was.

7 Then after that ſaith he to *his* diſciples, Let us go into Judea again.

8 *His* diſciples ſay unto him, Maſter, the Jews of late ſought to ſtone thee; and goeſt thou thither again?

9 Jeſus anſwered, Are there not twelve hours in the day? If any man walk in the day, he ſtumbleth not, becauſe he ſeeth the light of this world.

10 But if a man walk in the night, he ſtumbleth, becauſe there is no light in him.

11 Theſe things ſaid he: and after that, he ſaith unto them, Our friend Lazarus ſleepeth; but I go that I may awake him out of ſleep.

12 Then ſaid his diſciples, Lord, if he ſleep, he ſhall do well.

13 Howbeit, Jeſus ſpake of his death: but they thought that he had ſpoken of taking of reſt in ſleep.

14 Then ſaid Jeſus unto them plainly, Lazarus is dead.

15 And I am glad for your ſakes, that I was not there (to the intent ye may believe) nevertheleſs, let us go unto him.

16 Then ſaid Thomas, which is called Didymus, unto his fellow-diſciples, Let us alſo go, that we may die with him.

17 Then when Jeſus came, he found that he had lien in the grave four days already.

18 (Now Bethany was nigh unto Jeruſalem, about fifteen furlongs off.)

19 And many of the Jews came to Martha and Mary, to comfort them concerning their brother.

20 Then Martha, as ſoon as ſhe heard that Jeſus was coming, went and met him: but Mary ſat *ſtill* in the houſe.

21 Then ſaid Martha unto Jeſus, Lord, if thou hadſt been here, my brother had not died.

22 But I know that even now whatſoever thou wilt aſk of God, God will give *it* thee.

23 Jeſus ſaith unto her, Thy brother ſhall riſe again.

24 Martha ſaith unto him, I know that he ſhall riſe again in the reſurrection at the laſt day.

25 Jeſus ſaid unto her, I am the reſurrection and the life: he that believeth in me, though he were dead, yet ſhall he live;

26 And whoſoever liveth, and believeth in me, ſhall never die. Believeſt thou this?

27 She ſaith unto him, Yea, Lord: I believe that thou art the Chriſt the Son of God, which ſhould come into the world.

28 And when ſhe had ſo ſaid, ſhe went her way, and called Mary her ſiſter ſecretly, ſaying, The maſter is come, and calleth for thee.

29 As ſoon as ſhe heard *that*, ſhe aroſe quickly, and came unto him.

30 Now Jeſus was not yet come into the town, but was in that place where Martha met him.

31 The Jews then which were with her in the houſe, and comforted her, when they ſaw Mary, that ſhe roſe up haſtily, and went out, followed her, ſaying, She goeth unto the grave, to weep there.

32 Then when Mary was come where Jeſus was, and ſaw him, ſhe fell down at his feet, ſaying unto him, Lord, if thou hadſt been here, my brother had not died.

33 When Jeſus therefore ſaw her weeping, and the Jews alſo weeping which came with her, he groaned in the ſpirit, and was troubled,

34 And ſaid, Where have ye laid him? They ſay unto him, Lord, come and ſee.

35 Jeſus wept.

36 Then ſaid the Jews, Behold, how he loved him!

37 And ſome of them ſaid, Could not this man, which opened the eyes of the blind, have cauſed that even this man ſhould not have died?

38 Jeſus therefore again groaning in himſelf, cometh to the grave. It was a cave, and a ſtone lay upon it.

39 Jeſus ſaid, Take ye away the ſtone. Martha, the ſiſter of him that was dead, ſaith unto him, Lord, by

Digitized by Google

this time he stinketh: for he hath been *dead* four days.

40 Jesus saith unto her, Said I not unto thee, that if thou wouldest believe, thou shouldest see the glory of God?

41 Then they took away the stone *from the place* where the dead was laid. And Jesus lift up *his* eyes, and said, Father, I thank thee that thou hast heard me.

42 And I knew that thou hearest me always: but because of the people which stand by, I said *it*, that they may believe that thou hast sent me.

43 And when he thus had spoken, he cried with a loud voice, Lazarus, come forth.

44 And he that was dead came forth bound hand and foot with grave-clothes: and his face was bound about with a napkin. Jesus saith unto them, Loose him, and let him go.

45 Then many of the Jews which came to Mary, and had seen the things which Jesus did, believed on him.

46 But some of them went their ways to the Pharisees, and told them what things Jesus had done.

47 ¶ Then gathered the chief priests and the Pharisees a council, and said, What do we? for this man doeth many miracles.

48 If we let him thus alone, all men will believe on him: and the Romans shall come and take away both our place and nation.

49 And one of them *named* Caiaphas, being the high priest that same year, said unto them, Ye know nothing at all,

50 Nor consider that it is expedient for us, that one man should die for the people, and that the whole nation perish not.

51 And this spake he not of himself: but being high priest that year, he prophesied that Jesus should die for that nation:

52 And not for that nation only, but that also he should gather together in one, the children of God that were scattered abroad.

53 Then from that day forth, they took counsel together for to put him to death.

54 Jesus therefore walked no more openly among the Jews; but went thence unto a country near to the wilderness, into a city called Ephraim, and there continued with his disciples.

55 ¶ And the Jews' passover was nigh at hand: and many went out of the country up to Jerusalem before the passover, to purify themselves.

56 Then sought they for Jesus, and spake among themselves, as they stood in the temple, What think ye, that he will not come to the feast?

57 Now both the chief priests and the Pharisees had given a commandment, that if any man knew where he were, he should shew *it*, that they might take him.

CHAP. XII.

Mary anointeth Christ's feet.

THEN Jesus, six days before the passover, came to Bethany where Lazarus was which had been dead, whom he raised from the dead.

2 There they made him a supper; and Martha served: but Lazarus was one of them that sat at the table with him.

3 Then took Mary a pound of ointment, of spikenard, very costly, and anointed the feet of Jesus, and wiped his feet with her hair: and the house was filled with the odour of the ointment.

4 Then saith one of his disciples, Judas Iscariot, Simon's *son*, which should betray him,

5 Why was not this ointment sold for three hundred pence, and given to the poor?

6 This he said, not that he cared for the poor; but because he was a thief, and had the bag, and bare what was put therein.

7 Then said Jesus, Let her alone: against the day of my burying hath she kept this.

8 For the poor always ye have with you; but me ye have not always.

9 Much people of the Jews therefore knew that he was there: and they came, not for Jesus' sake only, but that they might see Lazarus also, whom he had raised from the dead.

10 ¶ But the chief priests consulted, that they might put Lazarus also to death;

11 Because that by reason of him many of the Jews went away, and believed on Jesus.

12 ¶ On the next day, much people that were come to the feast, when they heard that Jesus was coming to Jerusalem,

13 Took branches of palm trees, and went forth to meet him, and cried, Hosanna, blessed *is* the King of Israel, that cometh in the name of the Lord.

14 And Jesus when he had found a young ass, sat thereon; as it is written,

15 Fear not, daughter of Sion: behold, thy King cometh, sitting on an ass's colt.

16 These things understood not his disciples at the first: but when Jesus was glorified then remembered they that these things were written of him, and *that* they had done these things unto him.

17 The people therefore that was with him, when he called Lazarus out of his grave, and raised him from the dead, bare record.

18 For this cause the people also met him, for that they heard that he had done this miracle.

19 The Pharisees therefore said among themselves, Perceive ye how ye prevail nothing? behold, the world is gone after him.

20 ¶ And there were certain Greeks

Digitized by Google

among them, that came up to worſhip at the feaſt:

21 The ſame came therefore to Philip, which was of Bethſaida of Galilee, and deſired him, ſaying, Sir, we would ſee Jeſus.

22 Philip cometh and telleth Andrew: and again, Andrew and Philip tell Jeſus.

23 ¶ And Jeſus anſwered them, ſaying, The hour is come, that the Son of man ſhould be glorified.

24 Verily, verily I ſay unto you, Except a corn of wheat fall into the ground, and die, it abideth alone: but if it die, it bringeth forth much fruit.

25 He that loveth his life, ſhall loſe it: and he that hateth his life in this world, ſhall keep it unto life eternal.

26 If any man ſerve me, let him follow me; and where I am, there ſhall alſo my ſervant be: if any man ſerve me, him will *my* Father honour.

27 Now is my ſoul troubled; and what ſhall I ſay? Father, ſave me from this hour: but for this cauſe came I unto this hour.

28 Father, glorify thy name. Then came there a voice from heaven, *ſaying*, I have both glorified *it*, and will glorify *it* again.

29 The people therefore that ſtood by, and heard *it*, ſaid that it thundered: others ſaid, An angel ſpake to him.

30 Jeſus anſwered, and ſaid, This voice came not becauſe of me, but for your ſakes.

31 Now is the judgment of this world: now ſhall the prince of this world be caſt out.

32 And I, if I be lifted up from the earth, will draw all men unto me.

33 (This he ſaid, ſignifying what death he ſhould die.)

34 The people anſwered him, We have heard out of the law, that Chriſt abideth for ever: and how ſayeſt thou, The Son of man muſt be lifted up? who is this Son of man?

35 Then Jeſus ſaid unto them, Yet a little while is the light with you: walk while ye have the light, leſt darkneſs come upon you: for he that walketh in darkneſs, knoweth not whither he goeth.

36 While ye have light, believe in the light, that ye may be the children of light. Theſe things ſpake Jeſus and departed, and did hide himſelf from them.

37 ¶ But though he had done ſo many miracles before them, yet they believed not on him:

38 That the ſaying of Eſaias the prophet might be fulfilled, which he ſpake, Lord, who hath believed our report? and to whom hath the arm of the Lord been revealed?

39 Therefore they could not believe, becauſe that Eſaias ſaid again,

40 He hath blinded their eyes, and hardened their heart; that they ſhould not ſee with *their* eyes, nor underſtand with *their* heart, and be converted, and I ſhould heal them.

41 Theſe things ſaid Eſaias, when he ſaw his glory, and ſpake of him.

42 ¶ Nevertheleſs, among the chief rulers alſo, many believed on him; but becauſe of the Phariſees they did not confeſs *him*, leſt they ſhould be put out of the ſynagogue:

43 For they loved the praiſe of men more than the praiſe of God.

44 ¶ Jeſus cried, and ſaid, He that believeth on me, believeth not on me, but on him that ſent me.

45 And he that ſeeth me, ſeeth him that ſent me.

46 I am come a light into the world, that whoſoever believeth on me ſhould not abide in darkneſs.

47 And if any man hear my words, and believe not, I judge him not: for I came not to judge the world, but to ſave the world.

48 He that rejecteth me, and receiveth not my words, hath one that judgeth him: the word that I have ſpoken, the ſame ſhall judge him in the laſt day.

49 For I have not ſpoken of myſelf; but the Father which ſent me, he gave me a commandment, what I ſhould ſay, and what I ſhould ſpeak.

50 And I know that his commandment is life everlaſting, whatſoever I ſpeak therefore, even as the Father ſaid unto me, ſo I ſpeak.

CHAP. XIII.

Jeſus waſheth his diſciples feet.

NOW before the feaſt of the paſſover, when Jeſus knew that his hour was come, that he ſhould depart out of this world, unto the Father, having loved his own which were in the world, he loved them unto the end.

2 And ſupper being ended, (the devil having now put into the heart of Judas Iſcariot, Simon's *ſon*, to betray him,)

3 Jeſus knowing that the Father had given all things into his hands, and that he was come from God, and went to God.

4 He riſeth from ſupper, and laid aſide his garments, and took a towel and girded himſelf:

5 After that he poureth water into a baſon, and began to waſh the diſciples feet, and to wipe *them* with the towel wherewith he was girded.

6 Then cometh he to Simon Peter: and Peter ſaith unto him, Lord, doſt thou waſh my feet?

7 Jeſus anſwered and ſaid unto him, What I do thou knoweſt not now; but thou ſhalt know hereafter.

8 Peter ſaith unto him, Thou ſhalt never waſh my feet. Jeſus anſwered him, If I waſh thee not, thou haſt no part with me.

9 Simon Peter ſaith unto him, Lord, not my feet only, but alſo *my* hands and *my* head.

Digitized by Google

10 Jesus saith to him, He that is washed, needeth not save to wash *his* feet, but is clean every whit: and ye are clean, but not all.

11 For he knew who should betray him; therefore said he, Ye are not all clean.

12 So after he had washed their feet, and had taken his garments, and was set down again, he said unto them, Know ye what I have done to you?

13 Ye call me master, and Lord: and ye say well; for *so* I am.

14 If I then *your* Lord and Master, have washed your feet, ye also ought to wash one another's feet.

15 For I have given you an example, that ye should do as I have done to you.

16 Verily, verily I say unto you, The servant is not greater than his Lord, neither he that is sent, greater than he that sent him.

17 If ye know these things, happy are ye if ye do them.

18 ¶ I speak not of you all; I know whom I have chosen: but that the scripture may be fulfilled, He that eateth bread with me, hath lift up his heel against me.

19 Now I tell you before it come, that when it is come to pass, ye may believe that I am *he*.

20 Verily, verily I say unto you, He that receiveth whomsoever I send, receiveth me: and he that receiveth me, receiveth him that sent me.

21 When Jesus had thus said, he was troubled in spirit, and testified, and said, Verily, verily I say unto you, That one of you shall betray me.

22 Then the disciples looked one on another, doubting of whom he spake.

23 Now there was leaning on Jesus' bosom, one of his disciples whom Jesus loved.

24 Simon Peter therefore beckoned to him, that he should ask who it should be of whom he spake.

25 He then lying on Jesus' breast, saith unto him, Lord, who is it?

26 Jesus answered, He it is to whom I shall give a sop, when I have dipped it. And when he had dipped the sop, he gave it to Judas Iscariot, *the son* of Simon.

27 And after the sop, Satan entered into him. Then said Jesus unto him, That thou doest, do quickly.

28 Now no man at the table knew for what intent he spake this unto him.

29 For some *of them* thought, because Judas had the bag, that Jesus had said unto him, Buy *those things* that we have need of against the feast: or that he should give something to the poor.

30 He then having received the sop, went immediately out: and it was night.

31 ¶ Therefore when he was gone out, Jesus said, Now is the Son of man glorified, and God is glorified in him.

32 If God be glorified in him, God shall also glorify him in himself and shall straightway glorify him.

33 Little children, yet a little while I am with you. Ye shall seek me: and as I said unto the Jews, Whither I go, ye cannot come; so now I say unto you.

34 A new commandment I give unto you, That ye love one another; as I have loved you, that ye also love one another.

35 By this shall all men know that ye are my disciples, if ye have love one to another.

36 ¶ Simon Peter said unto him, Lord, whither goest thou? Jesus answered him, Whither I go thou canst not follow me now; but thou shalt follow me afterwards.

37 Peter said unto him, Lord, why cannot I follow thee now? I will lay down my life for thy sake.

38 Jesus answered him, Wilt thou lay down thy life for my sake? Verily, verily I say unto thee, The cock shall not crow, till thou hast denied me thrice.

CHAP. XIV.

Christ comforteth his disciples.

LET not your heart be troubled: ye believe in God, believe also in me.

2 In my father's house are many mansions; if *it were* not so, I would have told you: I go to prepare a place for you.

3 And if I go and prepare a place for you, I will come again, and receive you unto myself; that where I am, *there* ye may be also.

4 And whither I go, ye know, and the way ye know.

5 Thomas saith unto him, Lord, we know not whither thou goest, and how can we know the way?

6 Jesus saith unto him, I am the way, and the truth, and the life: no man cometh unto the Father, but by me.

7 If ye had known me, ye should have known my Father also: and from henceforth ye know him, and have seen him.

8 Philip saith unto him, Lord, shew us the Father, and it sufficeth us.

9 Jesus saith unto him, Have I been so long time with you, and yet hast thou not known me, Philip? he that hath seen me, hath seen the Father; and how sayest thou *then*, Shew us the Father?

10 Believest thou not that I am in the Father, and the Father in me? the words that I speak unto you, I speak not of myself: but the Father that dwelleth in me, he doeth the works.

11 Believe me that I am in the Father, and the Father in me: or else believe me for the very works' sake.

12 Verily, verily I say unto you, He that believeth on me, the works that I do, shall he do also; and greater *works* than these shall he do; because I go unto my Father.

Digitized by Google

13 And whatsoever ye shall ask in my name, that will I do, that the Father may be glorified in the Son.

14 If ye shall ask any thing in my name, I will do *it*.

15 ¶ If ye love me, keep my commandments.

16 And I will pray the Father, and he shall give you another Comforter, that he may abide with you for ever;

17 *Even* the Spirit of truth, whom the world cannot receive, because it seeth him not, neither knoweth him: but ye know him, for he dwelleth with you, and shall be in you.

18 I will not leave you comfortless; I will come to you.

19 Yet a little while, and the world seeth me no more; but ye see me: because I live, ye shall live also.

20 At that day ye shall know that I *am* in my Father, and you in me, and I in you.

21 He that hath my commandments, and keepeth them, he it is that loveth me: and he that loveth me, shall be loved of my Father, and I will love him, and will manifest myself to him.

22 Judas saith unto him, not Iscariot, Lord, how is it that thou wilt manifest thyself unto us, and not unto the world?

23 Jesus answered and said unto him, If a man love me, he will keep my words; and my Father will love him, and we will come unto him, and make our abode with him.

24 He that loveth me not, keepeth not my sayings: and the word which ye hear, is not mine, but the Father's which sent me.

25 These things have I spoken unto you, being *yet* present with you:

26 But the Comforter, *which is* the Holy Ghost, whom the Father will send in my name, he shall teach you all things, and bring all things to your remembrance, whatsoever I have said unto you.

27 Peace I leave with you, my peace I give unto you: not as the world giveth, give I unto you. Let not your heart be troubled, neither let it be afraid.

28 Ye have heard how I said unto you, I go away, and come *again* unto you. If ye loved me, ye would rejoice, because I said, I go unto the Father: for my Father is greater than I.

29 And now I have told you before it come to pass, that when it is come to pass, ye might believe.

30 Hereafter I will not talk much with you: for the prince of this world cometh, and hath nothing in me.

31 But that the world may know that I love the Father; and as the Father gave me commandment, even so I do. Arise, let us go hence.

CHAP. XV.

Christ's love to his members.

I Am the true vine, and my Father is the husbandman.

2 Every branch in me that beareth not fruit, he taketh away: and every *branch* that beareth fruit he purgeth it, that it may bring forth more fruit.

3 Now ye are clean through the word which I have spoken unto you.

4 Abide in me, and I in you. As the branch cannot bear fruit of itself, except it abide in the vine; no more can ye, except ye abide in me.

5 I am the vine, ye *are* the branches: He that abideth in me, and I in him, the same bringeth forth much fruit: for without me ye can do nothing.

6 If a man abide not in me, he is cast forth as a branch, and is withered; and men gather them, and cast *them* into the fire, and they are burned.

7 If ye abide in me, and my words abide in you, ye shall ask what ye will, and it shall be done unto you.

8 Herein is my Father glorified, that ye bear much fruit, so shall ye be my disciples.

9 As the Father hath loved me, so have I loved you: continue ye in my love.

10 If ye keep my commandments, ye shall abide in my love; even as I have kept my Father's commandments, and abide in his love.

11 These things have I spoken unto you, that my joy might remain in you, and *that* your joy might be full.

12 This is my commandment, That ye love one another, as I have loved you.

13 Greater love hath no man than this, that a man lay down his life for his friends.

14 Ye are my friends, if ye do whatsoever I command you.

15 Henceforth I call you not servants; for the servant knoweth not what his lord doeth: but I have called you friends; for all things that I have heard of my Father, I have made known unto you.

16 Ye have not chosen me, but I have chosen you, and ordained you, that you should go and bring forth fruit, and *that* your fruit should remain: that whatsoever ye shall ask of the Father in my name, he may give it you.

17 These things I command you, that ye love one another.

18 If the world hate you, ye know that it hated me, before *it hated* you.

19 If ye were of the world, the world would love his own: but because ye are not of the world, but I have chosen you out of the world, therefore the world hateth you.

20 Remember the word that I said unto you, The servant is not greater than the lord. If they have persecuted me, they will also persecute you: if

Digitized by Google

10 Jesus saith to him, He that is washed, needeth not save to wash *his* feet, but is clean every whit: and ye are clean, but not all.

11 For he knew who should betray him; therefore said he, Ye are not all clean.

12 So after he had washed their feet, and had taken his garments, and was set down again, he said unto them, Know ye what I have done to you?

13 Ye call me master, and Lord: and ye say well; for *so* I am.

14 If I then *your* Lord and Master, have washed your feet, ye also ought to wash one another's feet.

15 For I have given you an example, that ye should do as I have done to you.

16 Verily, verily I say unto you, The servant is not greater than his Lord, neither he that is sent, greater than he that sent him.

17 If ye know these things, happy are ye if ye do them.

18 ¶ I speak not of you all; I know whom I have chosen: but that the scripture may be fulfilled, He that eateth bread with me, hath lift up his heel against me.

19 Now I tell you before it come, that when it is come to pass, ye may believe that I am *he*.

20 Verily, verily I say unto you, He that receiveth whomsoever I send, receiveth me: and he that receiveth me, receiveth him that sent me.

21 When Jesus had thus said, he was troubled in spirit, and testified, and said, Verily, verily I say unto you, That one of you shall betray me.

22 Then the disciples looked one on another, doubting of whom he spake.

23 Now there was leaning on Jesus' bosom, one of his disciples whom Jesus loved.

24 Simon Peter therefore beckoned to him, that he should ask who it should be of whom he spake.

25 He then lying on Jesus' breast, saith unto him, Lord, who is it?

26 Jesus answered, He it is to whom I shall give a sop, when I have dipped it. And when he had dipped the sop, he gave it to Judas Iscariot, *the son* of Simon.

27 And after the sop, Satan entered into him. Then said Jesus unto him, That thou doest, do quickly.

28 Now no man at the table knew for what intent he spake this unto him.

29 For some *of them* thought, because Judas had the bag, that Jesus had said unto him, Buy *those things* that we have need of against the feast: or that he should give something to the poor.

30 He then having received the sop, went immediately out: and it was night.

31 ¶ Therefore when he was gone out, Jesus said, Now is the Son of man glorified, and God is glorified in him.

32 If God be glorified in him, God shall also glorify him in himself, and shall straightway glorify him.

33 Little children, yet a little while I am with you. Ye shall seek me: and as I said unto the Jews, Whither I go, ye cannot come; so now I say unto you.

34 A new commandment I give unto you, That ye love one another; as I have loved you, that ye also love one another.

35 By this shall all men know that ye are my disciples, if ye have love one to another.

36 ¶ Simon Peter said unto him, Lord, whither goest thou? Jesus answered him, Whither I go thou canst not follow me now; but thou shalt follow me afterwards.

37 Peter said unto him, Lord, why cannot I follow thee now? I will lay down my life for thy sake.

38 Jesus answered him, Wilt thou lay down thy life for my sake? Verily, verily I say unto thee, The cock shall not crow, till thou hast denied me thrice.

CHAP. XIV.

Christ comforteth his disciples.

LET not your heart be troubled: ye believe in God, believe also in me.

2 In my father's house are many mansions; if *it were* not so, I would have told you: I go to prepare a place for you.

3 And if I go and prepare a place for you, I will come again, and receive you unto myself; that where I am, *there* ye may be also.

4 And whither I go, ye know, and the way ye know.

5 Thomas saith unto him, Lord, we know not whither thou goest, and how can we know the way?

6 Jesus saith unto him, I am the way, and the truth, and the life: no man cometh unto the Father, but by me.

7 If ye had known me, ye should have known my Father also: and from henceforth ye know him, and have seen him.

8 Philip saith unto him, Lord, shew us the Father, and it sufficeth us.

9 Jesus saith unto him, Have I been so long time with you, and yet hast thou not known me, Philip? he that hath seen me, hath seen the Father; and how sayest thou *then*, Shew us the Father?

10 Believest thou not that I am in the Father, and the Father in me? the words that I speak unto you, I speak not of myself: but the Father that dwelleth in me, he doeth the works.

11 Believe me that I *am* in the Father, and the Father in me: or else believe me for the very works' sake.

12 Verily, verily I say unto you, He that believeth on me, the works that I do, shall he do also, and greater *works* than these shall he do; because I go unto my Father.

Digitized by Google

13 And whatsoever ye shall ask in my name, that will I do, that the Father may be glorified in the Son.

14 If ye shall ask any thing in my name, I will do *it*.

15 ¶ If ye love me, keep my commandments.

16 And I will pray the Father, and he shall give you another Comforter, that he may abide with you for ever;

17 *Even* the Spirit of truth, whom the world cannot receive, because it seeth him not, neither knoweth him: but ye know him, for he dwelleth with you, and shall be in you.

18 I will not leave you comfortless; I will come to you.

19 Yet a little while, and the world seeth me no more; but ye see me: because I live, ye shall live also.

20 At that day ye shall know that I *am* in my Father, and you in me, and I in you.

21 He that hath my commandments, and keepeth them, he it is that loveth me: and he that loveth me, shall be loved of my Father, and I will love him, and will manifest myself to him.

22 Judas saith unto him, not Iscariot, Lord, how is it that thou wilt manifest thyself unto us, and not unto the world?

23 Jesus answered and said unto him, If a man love me, he will keep my words; and my Father will love him, and we will come unto him, and make our abode with him.

24 He that loveth me not, keepeth not my sayings: and the word which you hear, is not mine, but the Father's which sent me.

25 These things have I spoken unto you, being *yet* present with you:

26 But the Comforter, *which is* the Holy Ghost, whom the Father will send in my name, he shall teach you all things, and bring all things to your remembrance whatsoever I have said unto you.

27 Peace I leave with you, my peace I give unto you: not as the world giveth, give I unto you. Let not your heart be troubled, neither let it be afraid.

28 Ye have heard how I said unto you, I go away, and come *again* unto you. If ye loved me, ye would rejoice, because I said, I go unto the Father: for my Father is greater than I.

29 And now I have told you before it come to pass, that when it is come to pass, ye might believe.

30 Hereafter I will not talk much with you: for the prince of this world cometh, and hath nothing in me.

31 But that the world may know that I love the Father; and as the Father gave me commandment, even so I do. Arise, let us go hence.

CHAP. XV.

Christ's love to his members.

I Am the true vine, and my Father is the husbandman.

2 Every branch in me that beareth not fruit, he taketh away: and every *branch* that beareth fruit he purgeth it, that it may bring forth more fruit.

3 Now ye are clean through the word which I have spoken unto you.

4 Abide in me, and I in you. As the branch cannot bear fruit of itself, except it abide in the vine: no more can ye, except ye abide in me.

5 I am the vine, ye *are* the branches: He that abideth in me, and I in him, the same bringeth forth much fruit: for without me ye can do nothing.

6 If a man abide not in me, he is cast forth as a branch, and is withered: and men gather them, and cast *them* into the fire, and they are burned.

7 If ye abide in me, and my words abide in you, ye shall ask what ye will, and it shall be done unto you.

8 Herein is my Father glorified, that ye bear much fruit, so shall ye be my disciples.

9 As the Father hath loved me, so have I loved you: continue ye in my love.

10 If ye keep my commandments, ye shall abide in my love: even as I have kept my Father's commandments, and abide in his love.

11 These things have I spoken unto you that my joy might remain in you, and *that* your joy might be full.

12 This is my commandment, That ye love one another, as I have loved you.

13 Greater love hath no man than this, that a man lay down his life for his friends.

14 Ye are my friends, if ye do whatsoever I command you.

15 Henceforth I call you not servants; for the servant knoweth not what his lord doeth: but I have called you friends; for all things that I have heard of my Father, I have made known unto you.

16 Ye have not chosen me, but I have chosen you, and ordained you, that you should go and bring forth fruit, and *that* your fruit should remain: that whatsoever ye shall ask of the Father in my name, he may give it you.

17 These things I command you, that ye love one another.

18 If the world hate you, ye know that it hated me, before *it hated* you.

19 If ye were of the world, the world would love his own: but because ye are not of the world, but I have chosen you out of the world, therefore the world hateth you.

20 Remember the word that I said unto you, The servant is not greater than the lord. If they have persecuted me, they will also perse-

they have kept my saying, they will keep your's also.

21 But all these things they will do unto you for my name's sake, because they know not him that sent me.

22 If I had not come and spoken unto them, they had not had sin; but now they have no cloke for their sin.

23 He that hateth me, hateth my Father also.

24 If I had not done among them the works which none other man did, they had not had sin: but now have they both seen, and hated both me and my Father.

25 But *this cometh to pass*, that the word might be fulfilled that is written in their law, They hated me without a cause.

26 But when the Comforter is come, whom I will send unto you from the Father, *even* the Spirit of truth, which proceedeth from the Father, he shall testify of me.

27 And ye also shall bear witness, because ye have been with me from the beginning.

CHAP. XVI.

The Holy Ghost promised.

THESE things have I spoken unto you, that ye should not be offended.

2 They shall put you out of the synagogues: yea, the time cometh, that whosoever killeth you, will think that he doeth God service.

3 And these things will they do unto you, because they have not known the Father, nor me.

4 But these things have I told you, that when the time shall come, ye may remember that I told you of them. And these things I said not unto you at the beginning, because I was with you.

5 But now I go my way to him that sent me, and none of you asketh me, Whither goest thou?

6 But because I have said these things unto you, sorrow hath filled your heart.

7 Nevertheless, I tell you the truth; It is expedient for you that I go away: for if I go not away, the Comforter will not come unto you; but if I depart, I will send him unto you.

8 And when he is come, he will reprove the world of sin, and of righteousness, and of judgment:

9 Of sin, because they believe not on me:

10 Of righteousness, because I go to my Father, and ye see me no more:

11 Of judgment, because the prince of this world is judged.

12 I have yet many things to say unto you, but ye cannot bear them now.

13 Howbeit, when he the Spirit of truth is come, he will guide you into all truth: for he shall not speak of himself; but whatsoever he shall hear, that shall he speak: and he will shew you things to come.

14 He shall glorify me: for he shall receive of mine, and shall shew it unto you.

15 All things that the Father hath, are mine: therefore said I, that he shall take of mine, and shall shew it unto you.

16 A little while and ye shall not see me: and again, a little while and ye shall see me, because I go to the Father.

17 Then said *some* of his disciples among themselves, What is this that he saith unto us, A little while and ye shall not see me: and again, a little while and ye shall see me: and, Because I go to the Father?

18 They said therefore, What is this that he saith, A little while? we cannot tell what he saith.

19 Now Jesus knew that they were desirous to ask him, and said unto them, Do ye enquire among yourselves of that I said, A little while and ye shall not see me: and again, a little while and ye shall see me?

20 Verily, verily I say unto you, that ye shall weep and lament, but the world shall rejoice: and ye shall be sorrowful, but your sorrow shall be turned into joy.

21 A woman when she is in travail, hath sorrow, because her hour is come: but as soon as she is delivered of the child, she remembereth no more the anguish, for joy that a man is born into the world.

22 And ye now therefore have sorrow; but I will see you again, and your heart shall rejoice, and your joy no man taketh from you.

23 And in that day ye shall ask me nothing: Verily, verily I say unto you, Whatsoever ye shall ask the Father in my name, he will give it you.

24 Hitherto have ye asked nothing in my name: ask, and ye shall receive, that your joy may be full.

25 These things have I spoken unto you in proverbs: the time cometh when I shall no more speak unto you in proverbs, but I shall shew you plainly of the Father.

26 At that day ye shall ask in my name: and I say not unto you, that I will pray the Father for you:

27 For the Father himself loveth you, because ye have loved me, and have believed that I came out from God.

28 I came forth from the Father, and am come into the world: again, I leave the world, and go to the Father.

29 His disciples said unto him, Lo, now speakest thou plainly, and speakest no proverb.

30 Now are we sure that thou knowest all things, and needest not that any man should ask thee: by this we believe that thou camest forth from God.

31 Jesus answered them, Do ye now believe?

32 Behold the hour cometh, yea

Digitized by Google

now come, that ye shall be scattered every man to his own, and shall leave me alone: and yet I am not alone, because the Father is with me.

33 These things I have spoken unto you, that in me ye might have peace. In the world ye shall have tribulation: but be of good cheer, I have overcome the world.

CHAP. XVII.

Christ prayeth for his apostles.

THESE words spake Jesus; and lifted up his eyes to heaven, and said, Father, the hour is come; glorify thy Son, that thy Son also may glorify thee.

2 As thou hast given him power over all flesh, that he should give eternal life to as many as thou hast given him.

3 And this is life eternal, that they might know thee the only true God, and Jesus Christ whom thou hast sent.

4 I have glorified thee on the earth: I have finished the work which thou gavest me to do.

5 And now, O Father, glorify thou me with thine own self, with the glory which I had with thee before the world was.

6 I have manifested thy name unto the men which thou gavest me out of the world: thine they were, and thou gavest them me; and they have kept thy word.

7 Now they have known that all things whatsoever thou hast given me, are of thee.

8 For I have given unto them the words which thou gavest me; and they have received them, and have known surely that I came out from thee, and they have believed that thou didst send me.

9 I pray for them: I pray not for the world, but for them which thou hast given me, for they are thine.

10 And all mine are thine, and thine are mine, and I am glorified in them.

11 And now I am no more in the world, but these are in the world, and I come to thee. Holy Father, keep through thine own name, those whom thou hast given me, that they may be one, as we *are*.

12 While I was with them in the world, I kept them in thy name: those that thou gavest me I have kept, and none of them is lost, but the son of perdition: that the scripture might be fulfilled.

13 And now come I to thee, and these things I speak in the world, that they might have my joy fulfilled in themselves.

14 I have given them thy word; and the world hath hated them, because they are not of the world, even as I am not of the world.

15 I pray not that thou shouldest take them out of the world, but that thou shouldest keep them from the evil.

16 They are not of the world, even as I am not of the world.

17 Sanctify them through thy truth: thy word is truth.

18 As thou hast sent me into the world, even so have I also sent them into the world.

19 And for their sakes I sanctify myself, that they also might be sanctified through the truth.

20 Neither pray I for these alone, but for them also which shall believe on me through their word:

21 That they all may be one, as thou, Father, *art* in me, and I in thee; that they also may be one in us: that the world may believe that thou hast sent me.

22 And the glory which thou gavest me, I have given them: that they may be one, even as we are one.

23 I in them, and thou in me, that they may be made perfect in one, and that the world may know that thou hast sent me, and hast loved them, as thou hast loved me.

24 Father, I will that they also whom thou hast given me, be with me where I am; that they may behold my glory which thou hast given me: for thou lovedst me before the foundation of the world.

25 O righteous Father, the world hath not known thee; but I have known thee, and these have known that thou hast sent me.

26 And I have declared unto them thy name, and will declare *it*: that the love wherewith thou hast loved me, may be in them, and I in them.

CHAP. XVIII.

Judas betrayeth Christ.

WHEN Jesus had spoken these words, he went forth with his disciples over the brook Cedron, where was a garden, into the which he entered, and his disciples.

2 And Judas also which betrayed him, knew the place: for Jesus oftimes resorted thither with his disciples.

3 Judas then having received a band *of men*, and officers from the chief priests and Pharisees, cometh thither with lanterns, and torches, and weapons.

4 Jesus therefore knowing all things that should come upon him, went forth, and said unto them, Whom seek ye?

5 They answered him, Jesus of Nazareth. Jesus saith unto them, I am *he*. And Judas also which betrayed him, stood with them.

6 As soon then as he had said unto them, I am *he*, they went backward, and fell to the ground.

7 Then asked he them again, Whom seek ye? And they said, Jesus of Nazareth.

8 Jesus answered, I have told you that I am *he*. If therefore ye seek me, let these go their way:

9 That the saying might be fulfilled which he spake, Of them which thou gavest me, have I lost none.

Digitized by Google

10 Then Simon Peter having a sword, drew it, and smote the high priest's servant, and cut off his right ear. The servant's name was Malchus.

11 Then said Jesus unto Peter, Put up thy sword into the sheath: the cup which my Father hath given me, shall I not drink it?

12 Then the band, and the captain, and officers of the Jews took Jesus, and bound him,

13 And led him away to Annas first (for he was father-in-law to Caiaphas, which was the high priest that same year.)

14 Now Caiaphas was he which gave counsel to the Jews, that it was expedient that one man should die for the people.

15 ¶ And Simon Peter followed Jesus, and *so did* another disciple. That disciple was known unto the high priest, and went in with Jesus into the palace of the high priest.

16 But Peter stood at the door without. Then went out that other disciple which was known unto the high priest, and spake unto her that kept the door, and brought in Peter.

17 Then saith the damsel that kept the door unto Peter, Art not thou also *one* of this man's disciples? He saith, I am not.

18 And the servants and officers stood there, who had made a fire of coals (for it was cold) and they warmed themselves: and Peter stood with them, and warmed himself.

19 ¶ The high priest then asked Jesus of his disciples, and of his doctrine.

20 Jesus answered him, I spake openly to the world, I ever taught in the synagogue, and in the temple, whither the Jews always resort, and in secret have I said nothing.

21 Why askest thou me? ask them which heard me, what I have said unto them: behold, they know what I said.

22 And when he had thus spoken, one of the officers which stood by, struck Jesus with the palm of his hand, saying, Answerest thou the high priest so?

23 Jesus answered him, If I have spoken evil, bear witness of the evil: but if well, why smitest thou me?

24 (Now Annas had sent him bound unto Caiaphas the high priest.)

25 And Simon Peter stood and warmed himself: they said therefore unto him, Art not thou also one of his disciples? he denied it, and said, I am not.

26 One of the servants of the high priest, (being his kinsman whose ear Peter cut off) saith, Did not I see thee in the garden with him?

27 Peter then denied again, and immediately the cock crew.

28 ¶ Then led they Jesus from Caiaphas, unto the hall of judgment: and it was early, and they themselves went not into the judgment-hall, lest they should be defiled: but that they might eat the passover.

29 Pilate then went out unto them, and said, What accusation bring ye against this man?

30 They answered and said unto him, If he were not a malefactor, we would not have delivered him up unto thee.

31 Then said Pilate unto them, Take ye him, and judge him according to your law. The Jews therefore said unto him, It is not lawful for us to put any man to death:

32 That the saying of Jesus might be fulfilled, which he spake, signifying what death he should die.

33 Then Pilate entered into the judgment-hall again, and called Jesus and said unto him, Art thou the king of the Jews?

34 Jesus answered him, Sayest thou this thing of thyself, or did others tell it thee of me?

35 Pilate answered, Am I a Jew? thine own nation, and the chief priests have delivered thee unto me: What hast thou done?

36 Jesus answered, My kingdom is not of this world: if my kingdom were of this world, then would my servants fight, that I should not be delivered to the Jews: but now is my kingdom not from hence.

37 Pilate therefore said unto him, Art thou a king then? Jesus answered, Thou sayest that I am a king. To this end was I born, and for this cause came I into the world, that I should bear witness unto the truth. Every one that is of the truth, heareth my voice.

38 Pilate saith unto him, What is truth? And when he had said this, he went out again unto the Jews, and saith unto them, I find in him no fault at all.

39 But ye have a custom, that I should release unto you one at the passover: will ye therefore that I release unto you the king of the Jews?

40 Then cried they all again, saying, Not this man, but Barrabas. Now Barabbas was a robber.

CHAP. XIX.

Christ's arraignment.

THEN Pilate therefore took Jesus, and scourged *him*.

2 And the soldiers platted a crown of thorns, and put it on his head, and they put on him a purple robe.

3 And said, Hail king of the Jews: and they smote him with their hands.

4 Pilate therefore went forth again, and saith unto them, Behold, I bring him forth to you, that ye may know that I find no fault in him.

5 Then came Jesus forth, wearing the crown of thorns, and the purple robe. And *Pilate* saith unto them, Behold the man.

6 When the chief priests therefore and officers saw him, they cried out

saying, Crucify *him*, crucify *him*. Pilate saith unto them, Take ye him, and crucify *him*: for I find no fault in him.

7 The Jews answered him, We have a law, and by our law he ought to die, because he made himself the Son of God.

8 ¶ When Pilate therefore heard that saying, he was the more afraid;

9 And went again into the judgment-hall, and saith unto Jesus, Whence art thou? But Jesus gave him no answer.

10 Then saith Pilate unto him, Speakest thou not unto me? knowest thou not that I have power to crucify thee, and have power to release thee?

11 Jesus answered, Thou couldest have no power at all against me, except it were given thee from above: therefore he that delivered me unto thee hath the greater sin.

12 And from thenceforth Pilate sought to release him: but the Jews cried out, saying, If thou let this man go, thou art not Cesar's friend: whosoever maketh himself a king, speaketh against Cesar.

13 ¶ When Pilate therefore heard that saying, he brought Jesus forth, and sat down in the judgment-seat, in a place that is called the Pavement, but in the Hebrew, Gabbatha.

14 And it was the preparation of the passover, and about the sixth hour: and he saith unto the Jews, Behold your king.

15 But they cried out, Away with *him*, away with *him*, crucify him. Pilate saith unto them, Shall I crucify your king? The chief priests answered, We have no king but Cesar.

16 Then delivered he him therefore unto them to be crucified. And they took Jesus and led him away.

17 And he bearing his cross, went forth into a place called *the place* of a skull, which is called in the Hebrew, Golgotha:

18 Where they crucified him, and two other with him, on either side one, and Jesus in the midst.

19 ¶ And Pilate wrote a title, and put it on the cross. And the writing was, JESUS OF NAZARETH THE KING OF THE JEWS.

20 This title then read many of the Jews: for the place where Jesus was crucified, was nigh to the city: and it was written in Hebrew, *and* Greek, *and* Latin.

21 Then said the chief priests of the Jews to Pilate, Write not, The King of the Jews; but that he said, I am king of the Jews.

22 Pilate answered, What I have written, I have written.

23 ¶ Then the soldiers, when they had crucified Jesus, took his garments, and made four parts, to every soldier a part; and also *his* coat: now the coat was without seam, woven from the top throughout.

24 They said therefore among themselves, Let us not rend it, but cast lots for it, whose it shall be: that the scripture might be fulfilled, which saith, They parted my raiment among them, and for my vesture they did cast lots. These things therefore the soldiers did.

25 ¶ Now there stood by the cross of Jesus, his mother, and his mother's sister, Mary *the wife* of Cleophas, and Mary Magdalene.

26 When Jesus therefore saw his mother, and the disciple standing by, whom he loved, he saith unto his mother, Woman, behold thy son.

27 Then saith he to the disciple, Behold thy mother. And from that hour that disciple took her unto his own *home*.

28 ¶ After this, Jesus knowing that all things were now accomplished, that the scripture might be fulfilled, saith, I thirst.

29 Now there was set a vessel full of vinegar: and they filled a sponge with vinegar, and put it upon hyssop, and put it to his mouth.

30 When Jesus therefore had received the vinegar, he said, It is finished: and he bowed his head, and gave up the ghost.

31 The Jews therefore because it was the preparation, that the bodies should not remain upon the cross on the sabbath-day (for that sabbath-day was an high day) besought Pilate that their legs might be broken, and *that* they might be taken away.

32 Then came the soldiers, and brake the legs of the first, and of the other which was crucified with him.

33 But when they came to Jesus, and saw that he was dead already, they brake not his legs.

34 But one of the soldiers with a spear pierced his side, and forthwith came there out blood and water.

35 And he that saw *it* bare record, and his record is true: and he knoweth that he saith true, that ye might believe.

36 For these things were done, that the scripture should be fulfilled, A bone of him shall not be broken.

37 And again another scripture saith, They shall look on him whom they pierced.

38 ¶ And after this, Joseph of Arimathea, (being a disciple of Jesus, but secretly for fear of the Jews) besought Pilate that he might take away the body of Jesus: and Pilate gave him leave. He came therefore and took the body of Jesus.

39 And there came also Nicodemus, (which at the first came to Jesus by night) and brought a mixture of myrrh and aloes, about an hundred pound *weight*.

40 Then took they the body of Jesus, and wound it in linen clothes, with the spices, as the manner of the Jews is to bury.

41 Now in the place where he was crucified, there was a garden; and in the garden a new sepulchre, wherein was never man yet laid.

42 There laid they Jesus therefore, because of the Jews preparation-*day*, for the sepulchre was nigh at hand.

CHAP. XX.

Christ's resurrection.

THE first *day* of the week cometh Mary Magdalene early, when it was yet dark, unto the sepulchre, and seeth the stone taken away from the sepulchre.

2 Then she runneth, and cometh to Simon Peter, and to the other disciple whom Jesus loved, and saith unto them, They have taken away the Lord out of the sepulchre, and we know not where they have laid him.

3 Peter therefore went forth, and that other disciple, and came to the sepulchre.

4 So they ran both together: and the other disciple did outrun Peter, and came first to the sepulchre.

5 And he stooping down, *and looking in*, saw the linen clothes lying; yet went he not in.

6 Then cometh Simon Peter following him, and went into the sepulchre, and seeth the linen clothes lie;

7 And the napkin that was about his head, not lying with the linen clothes, but wrapped together in a place by itself.

8 Then went in also that other disciple which came first to the sepulchre, and he saw, and believed.

9 For as yet they knew not the scripture, that he must rise again from the dead.

10 Then the disciples went away again unto their own home.

11 ¶ But Mary stood without at the sepulchre, weeping: and as she wept, she stooped down, *and looked* into the sepulchre,

12 And seeth two angels in white, sitting, the one at the head, and the other at the feet, where the body of Jesus had lain:

13 And they say unto her, Woman, why weepest thou? She saith unto them, Because they have taken away my Lord, and I know not where they have laid him.

14 And when she had thus said, she turned herself back, and saw Jesus standing, and knew not that it was Jesus.

15 Jesus saith unto her, Woman, why weepest thou? whom seekest thou? She supposing him to be the gardener, saith unto him, Sir, if thou have borne him hence, tell me where thou hast laid him, and I will take him away.

16 Jesus saith unto her, Mary. She turned herself, and saith unto him, Rabboni, which is to say, Master.

17 Jesus saith unto her, Touch me not: for I am not yet ascended to my Father: but go to my brethren, and say unto them, I ascend unto my Father, and your Father, and to my God and your God.

18 Mary Magdalene came and told the disciples, that she had seen the Lord, and that he had spoken these things unto her.

19 ¶ Then the same day at evening, being the first *day* of the week, when the doors were shut, where the disciples were assembled for fear of the Jews, came Jesus and stood in the midst, and saith unto them, Peace *be* unto you.

20 And when he had so said, he shewed unto them *his* hands and his side. Then were the disciples glad when they saw the Lord.

21 Then said Jesus to them again, Peace *be* unto you: as *my* Father hath sent me, even so send I you.

22 And when he had said this, he breathed on *them*, and saith unto them, Receive ye the Holy Ghost.

23 Whose soever sins ye remit, they are remitted unto them; *and* whose soever *sins* ye retain, they are retained.

24 ¶ But Thomas, one of the twelve, called Didymus, was not with them when Jesus came.

25 The other disciples therefore said unto him, We have seen the Lord. But he said unto them, Except I shall see in his hands the print of the nails, and put my finger into the print of the nails, and thrust my hand into his side, I will not believe.

26 ¶ And after eight days, again his disciples were within, and Thomas with them: *then* came Jesus, the doors being shut, and stood in the midst, and said, Peace *be* unto you.

27 Then saith he to Thomas, Reach hither thy finger, and behold my hands; and reach hither thy hand, and thrust it into my side: and be not faithless, but believing.

28 And Thomas answered and said unto him, My Lord and my God.

29 Jesus saith unto him, Thomas, because thou hast seen me, thou hast believed: blessed *are* they that have not seen, and *yet* have believed.

30 ¶ And many other signs truly did Jesus in the presence of his disciples, which are not written in this book:

31 But these are written, that ye might believe that Jesus is the Christ, the Son of God, and that believing ye might have life through his name.

CHAP. XXI.

Christ appeareth again.

AFTER these things Jesus shewed himself again to the disciples at the sea of Tiberias; and on this wise shewed he *himself*:

2 There were together Simon Peter, and Thomas called Didymus, and Nathanael of Cana in Galilee, and the *sons* of Zebedee, and two other of his disciples.

3 Simon Peter saith unto them, I go a fishing, They say unto him, We also go with thee. They went forth, and entered into a ship immediately; and that night they caught nothing.

4 But when the morning was now come, Jesus stood on the shore: but the disciples knew not that it was Jesus.

5 Then Jesus saith unto them, Children, have ye any meat? They answered him, No.

6 And he said unto them, Cast the net on the right side of the ship, and ye shall find. They cast therefore, and now they were not able to draw it for the multitude of fishes.

7 Therefore that disciple whom Jesus loved, saith unto Peter, It is the Lord. Now when Simon Peter heard that it was the Lord, he girt *his* fisher's coat *unto him*, (for he was naked) and did cast himself into the sea.

8 And the other disciples came in a little ship, (for they were not far from land, but as it were two hundred cubits,) dragging the net with fishes.

9 As soon then as they were come to land, they saw a fire of coals there, and fish laid thereon, and bread.

10 Jesus saith unto them, Bring of the fish which ye have now caught.

11 Simon Peter went up, and drew the net to land full of great fishes, an hundred and fifty and three: and for all there were so many, yet was not the net broken.

12 Jesus saith unto them, Come, *and* dine. And none of the disciples durst ask him, Who art thou? knowing that it was the Lord.

13 Jesus then cometh, and taketh bread, and giveth them, and fish likewise.

14 This is now the third time that Jesus shewed himself to his disciples, after that he was risen from the dead.

15 ¶ So when they had dined, Jesus saith to Simon Peter, Simon *son* of Jonas, lovest thou me more than these? He saith unto him, Yea, Lord; thou knowest that I love thee. He saith unto him, Feed my lambs.

16 He saith to him again the second time, Simon *son* of Jonas, lovest thou me? He saith unto him, Yea, Lord; thou knowest that I love thee. He saith unto him, Feed my sheep.

17 He saith unto him the third time, Simon *son* of Jonas, lovest thou me? Peter was grieved, because he said unto him the third time, Lovest thou me? and he said unto him, Lord, thou knowest all things; thou knowest that I love thee. Jesus saith unto him, Feed my sheep.

18 Verily, verily I say unto thee, when thou wast young, thou girdedst thyself, and walkedst whither thou wouldest: but when thou shalt be old, thou shalt stretch forth thy hands, and another shall gird thee, and carry *thee* whither thou wouldest not.

19 This spake he, signifying by what death he should glorify God. And when he had spoken this, he saith unto him, Follow me.

20 Then Peter turning about, seeth the disciple whom Jesus loved, following; which also leaned on his breast at supper, and said, Lord, which is he that betrayeth thee?

21 Peter seeing him, saith to Jesus, Lord, and what *shall* this man *do*?

22 Jesus saith unto him, If I will that he tarry till I come, what *is that* to thee? Follow thou me.

23 Then went this saying abroad among the brethren, that that disciple should not die: yet Jesus said not unto him, He shall not die; but If I will that he tarry till I come, what *is that* to thee?

24 This is the disciple which testifieth of these things, and wrote these things: and we know that his testimony is true.

25 And there are also many other things which Jesus did, the which if they should be written every one, I suppose that even the world itself could not contain the books that should be written. Amen.

¶ *The* ACTS *of the* APOSTLES.

CHAP. I.

Matthias chosen an apostle.

THE former treatise have I made, O Theophilus, of all that Jesus began both to do and teach,

2 Until the day in which he was taken up, after that he through the Holy Ghost had given commandments unto the apostles whom he had chosen.

3 To whom also he shewed himself alive after his passion, by many infallible proofs, being seen of them forty days, and speaking of the things pertaining to the kingdom of God:

4 And being assembled together with them, commanded them that they should not depart from Jerusalem, but wait for the promise of the Father, which, *saith he*, ye have heard of me.

5 For John truly baptized with water, but ye shall be baptized with the Holy Ghost not many days hence.

6 When they therefore were come together, they asked of him, saying, Lord, wilt thou at this time restore again the kingdom to Israel?

7 And he said unto them, It is not for you to know the times or the seasons, which the Father hath put in his own power.

8 But ye shall receive power after that the Holy Ghost is come upon you: and ye shall be witnesses unto me both in Jerusalem, and in all Judea,

40 Then took they the body of Jesus, and wound it in linen clothes, with the spices, as the manner of the Jews is to bury.

41 Now in the place where he was crucified, there was a garden; and in the garden a new sepulchre, wherein was never man yet laid.

42 There laid they Jesus therefore, because of the Jews preparation-*day*, for the sepulchre was nigh at hand.

CHAP. XX.

Christ's resurrection.

THE first *day* of the week cometh Mary Magdalene early, when it was yet dark, unto the sepulchre, and seeth the stone taken away from the sepulchre.

2 Then she runneth, and cometh to Simon Peter, and to the other disciple whom Jesus loved, and saith unto them, They have taken away the Lord out of the sepulchre, and we know not where they have laid him.

3 Peter therefore went forth, and that other disciple, and came to the sepulchre.

4 So they ran both together: and the other disciple did outrun Peter, and came first to the sepulchre.

5 And he stooping down, *and looking in*, saw the linen clothes lying; yet went he not in.

6 Then cometh Simon Peter following him, and went into the sepulchre, and seeth the linen clothes lie;

7 And the napkin that was about his head, not lying with the linen clothes, but wrapped together in a place by itself.

8 Then went in also that other disciple which came first to the sepulchre, and he saw, and believed.

9 For as yet they knew not the scripture, that he must rise again from the dead.

10 Then the disciples went away again unto their own home.

11 ¶ But Mary stood without at the sepulchre, weeping: and as she wept, she stooped down, *and looked* into the sepulchre,

12 And seeth two angels in white, sitting, the one at the head, and the other at the feet, where the body of Jesus had lain:

13 And they say unto her, Woman, why weepest thou? She saith unto them, Because they have taken away my Lord, and I know not where they have laid him.

14 And when she had thus said, she turned herself back, and saw Jesus standing, and knew not that it was Jesus.

15 Jesus saith unto her, Woman, why weepest thou? whom seekest thou? she supposing him to be the gardener, saith unto him, Sir, if thou have borne him hence, tell me where thou hast laid him, and I will take him away.

16 Jesus saith unto her, Mary. She turned herself, and saith unto him, Rabboni, which is to say, Master.

17 Jesus saith unto her, Touch me not: for I am not yet ascended to my Father: but go to my brethren, and say unto them, I ascend unto my Father, and your Father, and to my God and your God.

18 Mary Magdalene came and told the disciples, that she had seen the Lord, and that he had spoken these things unto her.

19 ¶ Then the same day at even, being the first *day* of the week, when the doors were shut, where the disciples were assembled for fear of the Jews, came Jesus and stood in the midst, and saith unto them, Peace *be* unto you.

20 And when he had so said, he shewed unto them *his* hands and his side. Then were the disciples glad when they saw the Lord.

21 Then said Jesus to them again, Peace *be* unto you: as *my* Father hath sent me, even so send I you.

22 And when he had said this, he breathed on *them*, and saith unto them, Receive ye the Holy Ghost.

23 Whose soever sins ye remit, they are remitted unto them; *and* whose soever *sins* ye retain, they are retained.

24 ¶ But Thomas, one of the twelve, called Didymus, was not with them when Jesus came.

25 The other disciples therefore said unto him, We have seen the Lord. But he said unto them, Except I shall see in his hands the print of the nails, and put my finger into the print of the nails, and thrust my hand into his side, I will not believe.

26 ¶ And after eight days, again his disciples were within, and Thomas with them: *then* came Jesus, the doors being shut, and stood *in the* midst, and said, Peace *be* unto you.

27 Then saith he to Thomas, Reach hither thy finger, and behold my hands; and reach hither thy hand, and thrust it into my side: and be not faithless, but believing.

28 And Thomas answered and said unto him, My Lord and my God.

29 Jesus saith unto him, Thomas, because thou hast seen me, thou hast believed: blessed *are* they that have not seen, and *yet* have believed.

30 ¶ And many other signs truly did Jesus in the presence of his disciples, which are not written in this book.

31 But these are written, that ye might believe that Jesus is the Christ, the Son of God, and that believing ye might have life through his name.

CHAP. XXI.

Christ appeareth again.

AFTER these things Jesus shewed himself again to the disciples at the sea of Tiberias; and on this wise shewed he *himself*:

2 There were together Simon Peter, and Thomas called Didymus, and Nathanael of Cana in Galilee, and the *sons* of Zebedee, and two other of his disciples.

3 Simon Peter saith unto them, I go a fishing. They say unto him, We also go with thee. They went forth, and entered into a ship immediately; and that night they caught nothing.

4 But when the morning was now come, Jesus stood on the shore: but the disciples knew not that it was Jesus.

5 Then Jesus saith unto them, Children, have ye any meat? They answered him, No.

6 And he said unto them, Cast the net on the right side of the ship, and ye shall find. They cast therefore, and now they were not able to draw it for the multitude of fishes.

7 Therefore that disciple whom Jesus loved, saith unto Peter, It is the Lord. Now when Simon Peter heard that it was the Lord, he girt *his* fisher's coat *unto him*, (for he was naked) and did cast himself into the sea.

8 And the other disciples came in a little ship, (for they were not far from land, but as it were two hundred cubits,) dragging the net with fishes.

9 As soon then as they were come to land, they saw a fire of coals there, and fish laid thereon, and bread.

10 Jesus saith unto them, Bring of the fish which ye have now caught.

11 Simon Peter went up, and drew the net to land full of great fishes, an hundred and fifty and three: and for all there were so many, yet was not the net broken.

12 Jesus saith unto them, Come, *and* dine. And none of the disciples durst ask him, Who art thou? knowing that it was the Lord.

13 Jesus then cometh, and taketh bread, and giveth them, and fish likewise.

14 This is now the third time that Jesus shewed himself to his disciples, after that he was risen from the dead.

15 ¶ So when they had dined, Jesus saith to Simon Peter, Simon *son* of Jonas, lovest thou me more than these? He saith unto him, Yea, Lord; thou knowest that I love thee. He saith unto him, Feed my lambs.

16 He saith to him again the second time, Simon *son* of Jonas, lovest thou me? He saith unto him, Yea, Lord; thou knowest that I love thee. He saith unto him, Feed my sheep.

17 He saith unto him the third time, Simon *son* of Jonas, lovest thou me? Peter was grieved, because he said unto him the third time, Lovest thou me? and he said unto him, Lord, thou knowest all things; thou knowest that I love thee. Jesus saith unto him, Feed my sheep.

18 Verily, verily I say unto thee, when thou wast young, thou girdedst thyself, and walkedst whither thou wouldest: but when thou shalt be old, thou shalt stretch forth thy hands, and another shall gird thee, and carry *thee* whither thou wouldest not.

19 This spake he, signifying by what death he should glorify God. And when he had spoken this, he saith unto him, Follow me.

20 Then Peter turning about, seeth the disciple whom Jesus loved, following; which also leaned on his breast at supper, and said, Lord, which is he that betrayeth thee?

21 Peter seeing him, saith to Jesus, Lord, and what *shall* this man *do*?

22 Jesus saith unto him, If I will that he tarry till I come, what *is that* to thee? Follow thou me.

23 Then went this saying abroad among the brethren, that that disciple should not die: yet Jesus said not unto him, He shall not die; but If I will that he tarry till I come, what *is that* to thee?

24 This is the disciple which testifieth of these things, and wrote these things: and we know that his testimony is true.

25 And there are also many other things which Jesus did, the which if they should be written every one, I suppose that even the world itself could not contain the books that should be written. Amen.

¶ *The* ACTS *of the* APOSTLES.

CHAP. I.

Matthias chosen an apostle.

THE former treatise have I made, O Theophilus, of all that Jesus began both to do and teach,

2 Until the day in which he was taken up, after that he through the Holy Ghost had given commandments unto the apostles whom he had chosen.

3 To whom also he shewed himself alive after his passion, by many infallible proofs, being seen of them forty days, and speaking of the things pertaining to the kingdom of God:

4 And being assembled together with them, commanded them that they should not depart from Jerusalem, but wait for the promise of the Father, which, *saith he*, ye have heard of me.

5 For John truly baptized with water, but ye shall be baptized with the Holy Ghost not many days hence.

6 When they therefore were come together, they asked of him, saying, Lord, wilt thou at this time restore again the kingdom to Israel?

7 And he said unto them, It is not for you to know the times or the seasons, which the Father hath put in his own power.

8 But ye shall receive power after that the Holy Ghost is come upon you: and ye shall be witnesses unto me both in Jerusalem, and in all Judæa

40 Then took they the body of Jesus, and wound it in linen clothes, with the spices, as the manner of the Jews is to bury.

41 Now in the place where he was crucified, there was a garden; and in the garden a new sepulchre, wherein was never man yet laid.

42 There laid they Jesus therefore, because of the Jews preparation-*day*, for the sepulchre was nigh at hand.

CHAP. XX.

Christ's resurrection.

THE first *day* of the week cometh Mary Magdalene early, when it was yet dark, unto the sepulchre, and seeth the stone taken away from the sepulchre.

2 Then she runneth, and cometh to Simon Peter, and to the other disciple whom Jesus loved, and saith unto them, They have taken away the Lord out of the sepulchre, and we know not where they have laid him.

3 Peter therefore went forth, and that other disciple, and came to the sepulchre.

4 So they ran both together: and the other disciple did outrun Peter, and came first to the sepulchre.

5 And he stooping down, *and looking in*, saw the linen clothes lying; yet went he not in.

6 Then cometh Simon Peter following him, and went into the sepulchre, and seeth the linen clothes lie;

7 And the napkin that was about his head, not lying with the linen clothes, but wrapped together in a place by itself.

8 Then went in also that other disciple which came first to the sepulchre, and he saw, and believed.

9 For as yet they knew not the scripture, that he must rise again from the dead.

10 Then the disciples went away again unto their own home.

11 ¶ But Mary stood without at the sepulchre, weeping: and as she wept, she stooped down, *and looked* into the sepulchre,

12 And seeth two angels in white, sitting, the one at the head, and the other at the feet, where the body of Jesus had lain:

13 And they say unto her, Woman, why weepest thou? She saith unto them, Because they have taken away my Lord, and I know not where they have laid him.

14 And when she had thus said, she turned herself back, and saw Jesus standing, and knew not that it was Jesus.

15 Jesus saith unto her, Woman, why weepest thou? whom seekest thou? She supposing him to be the gardener, saith unto him, Sir, if thou have borne him hence, tell me where thou hast laid him, and I will take him away.

16 Jesus saith unto her, Mary. She turned herself, and saith unto him, Rabboni, which is to say, Master.

17 Jesus saith unto her, Touch me not: for I am not yet ascended to my Father: but go to my brethren, and say unto them, I ascend unto my Father, and your Father, and *to* my God and your God.

18 Mary Magdalene came and told the disciples, that she had seen the Lord, and that he had spoken these things unto her.

19 ¶ Then the same day at evening, being the first *day* of the week, when the doors were shut, where the disciples were assembled for fear of the Jews, came Jesus and stood in the midst, and saith unto them, Peace *be* unto you.

20 And when he had so said, he shewed unto them *his* hands and his side. Then were the disciples glad when they saw the Lord.

21 Then said Jesus to them again, Peace *be* unto you: as *my* Father hath sent me, even so send I you.

22 And when he had said this, he breathed on *them*, and saith unto them, Receive ye the Holy Ghost.

23 Whose soever sins ye remit, they are remitted unto them; *and* whose soever *sins* ye retain, they are retained.

24 ¶ But Thomas, one of the twelve, called Didymus, was not with them when Jesus came.

25 The other disciples therefore said unto him, We have seen the Lord. But he said unto them, Except I shall see in his hands the print of the nails, and put my finger into the print of the nails, and thrust my hand into his side, I will not believe.

26 ¶ And after eight days, again his disciples were within, and Thomas with them: *then* came Jesus, the doors being shut, and stood in the midst, and said, Peace *be* unto you.

27 Then saith he to Thomas, Reach hither thy finger, and behold my hands; and reach hither thy hand, and thrust it into my side: and be not faithless, but believing.

28 And Thomas answered and said unto him, My Lord and my God.

29 Jesus saith unto him, Thomas, because thou hast seen me, thou hast believed: blessed *are* they that have not seen, and *yet* have believed.

30 ¶ And many other signs truly did Jesus in the presence of his disciples, which are not written in this book:

31 But these are written, that ye might believe that Jesus is the Christ, the Son of God, and that believing ye might have life through his name.

CHAP. XXI.

Christ appeareth again.

AFTER these things Jesus shewed himself again to the disciples at the sea of Tiberias; and on this wise shewed he *himself*:

2 There were together Simon Peter, and Thomas called Didymus, and Nathanael of Cana in Galilee, and the *sons* of Zebedee, and two other of his disciples.

Digitized by Google

3 Simon Peter ſaith unto them, I go a fiſhing, They ſay unto him, We alſo go with thee. They went forth, and entered into a ſhip immediately; and that night they caught nothing.

4 But when the morning was now come, Jeſus ſtood on the ſhore: but the diſciples knewnot that it was Jeſus.

5 Then Jeſus ſaith unto them, Children, have ye any meat? They anſwered him, No.

6 And he ſaid unto them, Caſt the net on the right ſide of the ſhip, and ye ſhall find. They caſt therefore, and now they were not able to draw it for the multitude of fiſhes.

7 Therefore that diſciple whom Jeſus loved, ſaith unto Peter, It is the Lord. Now when Simon Peter heard that it was the Lord, he girt *his* fiſhers coat *unto him*, (for he was naked) and did caſt himſelf into the ſea.

8 And the other diſciples came in a little ſhip, (for they were not far from land, but as it were two hundred cubits) dragging the net with fiſhes.

9 As ſoon then as they were come to land, they ſaw a fire of coals there, and fiſh laid thereon, and bread.

10 Jeſus ſaith unto them, Bring of the fiſh which ye have now caught.

11 Simon Peter went up, and drew the net to land full of great fiſhes, an hundred and fifty and three: and for all there were ſo many, yet was not the net broken.

12 Jeſus ſaith unto them, Come, *and* dine. And none of the diſciples durſt aſk him, Who art thou? knowing that it was the Lord.

13 Jeſus then cometh, and taketh bread, and giveth them, and fiſh likewiſe.

14 This is now the third time that Jeſus ſhewed himſelf to his diſciples, after that he was riſen from the dead.

15 ¶ So when they had dined, Jeſus ſaith to Simon Peter, Simon *ſon* of Jonas, loveſt thou me more than theſe? He ſaith unto him, Yea, Lord; thou knoweſt that I love thee. He ſaith unto him, Feed my lambs.

16 He ſaith to him again the ſecond time, Simon *ſon* of Jonas, loveſt thou me? He ſaith unto him, Yea, Lord; thou knoweſt that I love thee. He ſaith unto him, Feed my ſheep.

17 He ſaith unto him the third time, Simon *ſon* of Jonas, loveſt thou me? Peter was grieved, becauſe he ſaid unto him the third time, Loveſt thou me? and he ſaid unto him, Lord, thou knoweſt all things; thou knoweſt that I love thee. Jeſus ſaith unto him, Feed my ſheep.

18 Verily, verily I ſay unto thee, when thou waſt young, thou girdedſt thyſelf, and walkedſt whither thou wouldeſt: but when thou ſhalt be old, thou ſhalt ſtretch forth thy hands, and another ſhall gird thee, and carry *thee* whither thou wouldeſt not.

19 This ſpake he, ſignifying by what death he ſhould glorify God. And when he had ſpoken this, he ſaith unto him, Follow me.

20 Then Peter turning about, ſeeth the diſciple whom Jeſus loved, following; which alſo leaned on his breaſt at ſupper, and ſaid, Lord, which is he that betrayeth thee?

21 Peter ſeeing him, ſaith to Jeſus, Lord, and what *ſhall* this man *do*?

22 Jeſus ſaith unto him, If I will that he tarry till I come, what *is that* to thee? Follow thou me.

23 Then went this ſaying abroad among the brethren, that that diſciple ſhould not die: yet Jeſus ſaid not unto him, He ſhall not die: but If I will that he tarry till I come, what *is that* to thee?

24 This is the diſciple which teſtifieth of theſe things, and wrote theſe things: and we know that his teſtimony is true.

25 And there are alſo many other things which Jeſus did, the which if they ſhould be written every one, I ſuppoſe that even the world itſelf could not contain the books that ſhould be written. Amen.

¶ *The* ACTS *of the* APOSTLES.

CHAP. I.

Matthias choſen an apoſtle.

THE former treatiſe have I made, O Theophilus, of all that Jeſus began both to do and teach,

2 Until the day in which he was taken up, after that he through the Holy Ghoſt had given commandments unto the apoſtles whom he had choſen.

3 To whom alſo he ſhewed himſelf alive after his paſſion, by many infallible proofs, being ſeen of them forty days, and ſpeaking of the things pertaining to the kingdom of God:

4 And being aſſembled together with them, commanded them that they ſhould not depart from Jeruſalem, but wait for the promiſe of the Father, which, *ſaith he*, ye have heard of me.

5 For John truly baptized with water, but ye ſhall be baptized with the Holy Ghoſt, not many days hence.

6 When they therefore were come together, they aſked of him, ſaying, Lord, wilt thou at this time reſtore again the kingdom to Iſrael?

7 And he ſaid unto them, It is not for you to know the times or the ſeaſons, which the Father hath put in his own power.

8 But ye ſhall receive power after that the Holy Ghoſt is come upon you: and ye ſhall be witneſſes unto me both in Jeruſalem, and in all Judea

In Samaria, and unto the uttermost part of the earth.

9 And when he had spoken these things, while they beheld, he was taken up, and a cloud received him out of their sight.

10 And while they looked stedfastly toward heaven, as he went up, behold, two men stood by them in white apparel;

11 Which also said, Ye men of Galilee, why stand ye gazing up into heaven? this same Jesus which is taken up from you into heaven, shall so come in like manner as ye have seen him go into heaven.

12 Then returned they unto Jerusalem, from the mount called Olivet, which is from Jerusalem a sabbath-day's-journey.

13 And when they were come in, they went up into an upper room, where abode both Peter, and James, and John, and Andrew, Philip, and Thomas, Bartholomew, and Matthew, James *the son* of Alpheus, and Simon Zelotes, and Judas *the brother* of James.

14 These all continued with one accord in prayer and supplication, with the women, and Mary the mother of Jesus, and with his brethren.

15 ¶ And in those days Peter stood up in the midst of the disciples, and said, (the number of the names together were about an hundred and twenty.)

16 Men *and* brethren, This scripture must needs have been fulfilled, which the Holy Ghost by the mouth of David spake before concerning Judas, which was guide to them that took Jesus.

17 For he was numbered with us, and had obtained part of this ministry.

18 Now this man purchased a field with the reward of iniquity; and falling headlong, he burst asunder in the midst, and all his bowels gushed out.

19 And it was known unto all the dwellers at Jerusalem; insomuch, as that field is called in their proper tongue, Aceldama, that is to say, The field of blood.

20 For it is written in the book of psalms, Let his habitation be desolate, and let no man dwell therein: and, His bishoprick let another take.

21 Wherefore of these men which have companied with us, all the time that the Lord Jesus went in and out among us,

22 Beginning from the baptism of John, unto that same day that he was taken up from us, must one be ordained to be a witness with us of his resurrection.

23 And they appointed two, Joseph called Barsabas, who was surnamed Justus, and Matthias.

24 And they prayed, and said, Thou, Lord, which knowest the hearts of all men, shew whether of these thou hast chosen,

25 That he may take part of this ministry and apostleship, from which Judas by transgression fell, that he might go to his own place.

26 And they gave forth their lots; and the lot fell upon Matthias, and he was numbered with the eleven apostles.

CHAP. II.

The apostles inspired.

AND when the day of Pentecost was fully come, they were all with one accord in one place.

2 And suddenly there came a sound from heaven, as of a rushing mighty wind, and it filled all the house where they were sitting.

3 And there appeared unto them cloven tongues, like as of fire, and it sat upon each of them:

4 And they were all filled with the Holy Ghost, and began to speak with other tongues, as the Spirit gave them utterance.

5 And there were dwelling at Jerusalem, Jews, devout men, out of every nation under heaven.

6 Now when this was noised abroad, the multitude came together, and were confounded, because that every man heard them speak in his own language.

7 And they were all amazed, and marvelled, saying one to another, Behold, are not all these which speak Galilæans?

8 And how hear we every man in our own tongue, wherein we were born?

9 Parthians, and Medes, and Elamites, and the dwellers in Mesopotamia, and in Judea, and Cappadocia, in Pontus, and Asia,

10 Phrygia, and Pamphylia, in Egypt, and in the parts of Libya about Cyrene, and strangers of Rome, Jews and Proselytes,

11 Cretes and Arabians, we do hear them speak in our tongues the wonderful works of God.

12 And they were all amazed, and were in doubt, saying one to another, What meaneth this?

13 Others mocking, said, These men are full of new wine.

14 ¶ But Peter standing up with the eleven, lift up his voice, and said unto them, Ye men of Judea, and all ye that dwell at Jerusalem, be this known unto you, and hearken to my words:

15 For these are not drunken, as ye suppose, seeing it is but the third hour of the day.

16 But this is that which was spoken by the prophet Joel,

17 And it shall come to pass in the last days, (saith God) I will pour out of my Spirit upon all flesh: and your sons and your daughters shall prophesy, and your young men shall see visions, and your old men shall dream dreams:

18 And on my servants, and on my

Digitized by Google

handmaidens I will pour out in those days of my Spirit, and they shall prophesy:

19 And I will shew wonders in heaven above, and signs in the earth beneath; blood, and fire, and vapour of smoke.

20 The sun shall be turned into darkness, and the moon into blood, before that great and notable day of the Lord come.

21 And it shall come to pass, *that* whosoever shall call on the name of the Lord, shall be saved.

22 Ye men of Israel, hear these words; Jesus of Nazareth, a man approved of God among you, by miracles, and wonders, and signs, which God did by him in the midst of you, as ye yourselves also know:

23 Him, being delivered by the determinate counsel and foreknowledge of God, ye have taken, and by wicked hands have crucified and slain:

24 Whom God hath raised up, having loosed the pains of death: because it was not possible that he should be holden of it.

25 For David speaketh concerning him, I foresaw the Lord always before my face, for he is on my right hand, that I should not be moved.

26 Therefore did my heart rejoice, and my tongue was glad: moreover also, my flesh shall rest in hope:

27 Because thou wilt not leave my soul in hell, neither wilt thou suffer thine Holy One to see corruption.

28 Thou hast made known to me the ways of life; thou shalt make me full of joy with thy countenance.

29 Men *and* brethren, let me freely speak unto you of the patriarch David, that he is both dead and buried, and his sepulchre is with us unto this day:

30 Therefore being a prophet, and knowing that God had sworn with an oath to him, that of the fruit of his loins, according to the flesh, he would raise up Christ to sit on his throne:

31 He seeing this before, spake of the resurrection of Christ, that his soul was not left in hell, neither his flesh did see corruption.

32 This Jesus hath God raised up, whereof we all are witnesses.

33 Therefore being by the right hand of God exalted, and having received of the Father the promise of the Holy Ghost, he hath shed forth this, which ye now see and hear.

34 For David is not ascended into the heavens: but he saith himself, The LORD said unto my Lord, Sit thou on my right hand,

35 Until I make thy foes thy footstool.

36 Therefore let all the house of Israel know assuredly, that God hath made that same Jesus, whom ye have crucified, both Lord and Christ.

37 ¶ Now when they heard *this*, they were pricked in their heart, and said unto Peter, and to the rest of the apostles, Men *and* brethren, what shall we do?

38 Then Peter said unto them, Repent, and be baptized every one of you in the name of Jesus Christ, for the remission of sins, and ye shall receive the gift of the Holy Ghost.

39 For the promise is unto you, and to your children, and to all that are afar off, even as many as the Lord our God shall call.

40 And with many other words did he testify and exhort, saying, Save yourselves from this untoward generation.

41 ¶ Then they that gladly received his word, were baptized: and the same day there were added *unto them* about three thousand souls.

42 And they continued stedfastly in the apostles' doctrine and fellowship, and in breaking of bread, and in prayers.

43 And fear came upon every soul: and many wonders and signs were done by the apostles.

44 And all that believed were together, and had all things common,

45 And sold their possessions and goods, and parted them to all men, as every man had need.

46 And they continuing daily with one accord in the temple, and breaking bread from house to house, did eat their meat with gladness and singleness of heart,

47 Praising God, and having favour with all the people. And the Lord added to the church daily such as should be saved.

CHAP. III.

A lame man healed.

NOW Peter and John went up together into the temple, at the hour of prayer, *being* the ninth *hour*.

2 And a certain man lame from his mother's womb was carried, whom they laid daily at the gate of the temple, which is called Beautiful, to ask alms of them that entered into the temple.

3 Who seeing Peter and John about to go into the temple, asked an alms.

4 And Peter fastening his eyes upon him, with John, said, Look on us.

5 And he gave heed unto them, expecting to receive something of them.

6 Then Peter said, Silver and gold have I none; but such as I have give I thee: In the name of Jesus Christ of Nazareth, rise up and walk.

7 And he took him by the right hand, and lifted *him* up; and immediately his feet and ancle-bones received strength.

8 And he leaping up, stood, and walked, and entered with them into the temple, walking, and leaping, and praising God.

9 And all the people saw him walking and praising God:

10 And they knew that it was he which sat for alms at the Beau-

Digitized by Google

gate of the temple: and they were filled with wonder and amazement at that which had happened unto him.

11 And as the lame man which was healed, held Peter and John, all the people ran together unto them in the porch that is called Solomon's, greatly wondering.

12 ¶ And when Peter saw *it*, he answered unto the people, Ye men of Israel, why marvel ye at this? or why look ye so earnestly on us, as though by our own power or holiness we had made this man to walk?

13 The God of Abraham, and of Isaac, and of Jacob, the God of our fathers hath glorified his Son Jesus; whom ye delivered up, and denied him in the presence of Pilate, when he was determined to let *him* go.

14 But ye denied the holy One, and the just, and desired a murderer to be granted unto you,

15 And killed the Prince of life, whom God hath raised from the dead; whereof we are witnesses.

16 And his name through faith in his name hath made this man strong, whom ye see and know: yea, the faith which is by him, hath given him this perfect soundness in the presence of you all.

17 And now, brethren, I wot that through ignorance ye did *it*, as *did* also your rulers.

18 But those things which God before had shewed by the mouth of all his prophets, that Christ should suffer, he hath so fulfilled.

19 ¶ Repent ye therefore, and be converted, that your sins may be blotted out, when the times of refreshing shall come from the presence of the Lord,

20 And he shall send Jesus Christ, which before was preached unto you:

21 Whom the heaven must receive, until the times of restitution of all things, which God hath spoken by the mouth of all his holy prophets, since the world began.

22 For Moses truly said unto the fathers, A prophet shall the Lord your God raise up unto you of your brethren, like unto me; him shall ye hear in all things whatsoever he shall say unto you.

23 And it shall come to pass, *that* every soul which will not hear that prophet, shall be destroyed from among the people.

24 Yea, and all the prophets from Samuel and those that follow after, as many as have spoken, have likewise foretold of these days.

25 Ye are the children of the prophets, and of the covenant which God made with our fathers, saying unto Abraham, And in thy seed shall all the kindreds of the earth be blessed.

26 Unto you first, God having raised up his Son Jesus, sent him to bless you, in turning away every one of you from his iniquities.

CHAP. IV.

Peter and John imprisoned.

AND as they spake unto the people, the priests, and the captain of the temple, and the Sadducees came upon them,

2 Being grieved that they taught the people, and preached through Jesus the resurrection from the dead.

3 And they laid hands on them, and put them in hold unto the next day: for it was now even-tide.

4 Howbeit, many of them which heard the word believed; and the number of the men was about five thousand.

5 ¶ And it came to pass on the morrow, that their rulers, and elders, and scribes,

6 And Annas the high priest, and Caiaphas, and John, and Alexander, and as many as were of the kindred of the high priest, were gathered together at Jerusalem.

7 And when they had set them in the midst, they asked, By what power, or by what name have ye done this?

8 Then Peter filled with the Holy Ghost, said unto them, Ye rulers of the people, and elders of Israel,

9 If we this day be examined of the good deed done to the impotent man, by what means he is made whole;

10 Be it known unto you all, and to all the people of Israel, that by the name of Jesus Christ of Nazareth, whom ye crucified, whom God raised from the dead, even by him doth this man stand here before you whole.

11 This is the stone which was set at nought of you builders, which is become the head of the corner.

12 Neither is there salvation in any other: for there is none other name under heaven given among men whereby we must be saved.

13 ¶ Now when they saw the boldness of Peter and John, and perceived that they were unlearned and ignorant men, they marvelled, and they took knowledge of them, that they had been with Jesus.

14 And beholding the man which was healed standing with them, they could say nothing against it.

15 But when they had commanded them to go aside out of the council, they conferred among themselves,

16 Saying, What shall we do to these men? for that indeed a notable miracle hath been done by them, is manifest to all them that dwell in Jerusalem, and we cannot deny it.

17 But that it spread no further among the people, let us straitly threaten them, that they speak henceforth to no man in this name.

18 And they called them, and commanded them not to speak at all, nor teach in the name of Jesus.

19 But Peter and John answered and

ſaid unto them, Whether it be right in the ſight of God, to hearken unto you more than unto God, judge ye.

20 For we cannot but ſpeak, the things which we have ſeen and heard.

21 So when they had further threatened them, they let them go, finding nothing how they might puniſh them, becauſe of the people: for all men glorified God for that which was done.

22 For the man was above forty years old, on whom this miracle of healing was ſhewed.

23 ¶ And being let go, they went to their own company, and reported all that the chief prieſts and elders had ſaid unto them.

24 And when they heard that, they lifted up their voice to God with one accord, and ſaid, Lord, thou *art* God which haſt made heaven and earth, and the ſea, and all that in them is:

25 Who by the mouth of thy ſervant David, haſt ſaid, Why did the heathen rage, and the people imagine vain things?

26 The kings of the earth ſtood up, and the rulers were gathered together againſt the Lord, and againſt his Chriſt.

27 For of a truth againſt thy holy child Jeſus, whom thou haſt anointed, both Herod, and Pontius Pilate, with the Gentiles, and the people of Iſrael were gathered together,

28 For to do whatſoever thy hand, and thy counſel determined before to be done.

29 And now, Lord, behold their threatenings: and grant unto thy ſervants, that with all boldneſs they may ſpeak thy word,

30 By ſtretching forth thine hand to heal: and that ſigns and wonders may be done by the name of thy holy child Jeſus.

31 ¶ And when they had prayed, the place was ſhaken where they were aſſembled together; and they were all filled with the Holy Ghoſt, and they ſpake the word of God with boldneſs.

32 And the multitude of them that believed, were of one heart, and of one ſoul: neither ſaid any *of them*, that ought of the things which he poſſeſſed, was his own, but they had all things common.

33 And with great power gave the apoſtles witneſs of the reſurrection of the Lord Jeſus: and great grace was upon them all.

34 Neither was there any among them that lacked: for as many as were poſſeſſors of lands, or houſes, ſold them, and brought the prices of the things that were ſold,

35 And laid *them* down at the apoſtles feet: and diſtribution was made unto every man according as he had need.

36 And Joſes, who by the apoſtles was ſurnamed Barnabas (which is, being interpreted, The ſon of conſolation) a Levite, *and* of the country of Cyprus,

37 Having land, ſold *it*, and brought the money, and laid *it* at the apoſtles feet.

CHAP. V.

The death of Ananias and Sapphira.

BUT a certain man named Ananias with Sapphira his wife, ſold a poſſeſſion,

2 And kept back *part* of the price, his wife alſo being privy *to it*, and brought a certain part, and laid *it* at the apoſtles feet.

3 But Peter ſaid, Ananias, why hath Satan filled thine heart to lie to the Holy Ghoſt, and to keep back *part* of the price of the land?

4 Whiles it remained, was it not thine own? and after it was ſold, was it not in thine own power? why haſt thou conceived this thing in thine heart? thou haſt not lied unto men, but unto God.

5 And Ananias hearing theſe words, fell down and gave up the ghoſt: and great fear came on all them that heard theſe things.

6 And the young men aroſe, wound him up, and carried *him* out, and buried *him*.

7 And it was about the ſpace of three hours after, when his wife, not knowing what was done, came in.

8 And Peter anſwered unto her, Tell me whether ye ſold the land for ſo much. And ſhe ſaid, Yea, for ſo much.

9 Then Peter ſaid unto her, How is it that ye have agreed together to tempt the Spirit of the Lord? behold, the feet of them which have buried thy huſband *are* at the door, and ſhall carry thee out.

10 Then fell ſhe down ſtraightway at his feet, and yielded up the ghoſt: and the young men came in and found her dead, and carrying *her* forth, buried *her* by her huſband.

11 And great fear came upon all the church, and upon as many as heard theſe things.

12 ¶ And by the hands of the apoſtles were many ſigns and wonders wrought among the people: (and they were all with one accord in Solomon's porch.

13 And of the reſt durſt no man join himſelf to them: but the people magnified them.

14 And believers were the more added to the Lord, multitudes both of men and women.)

15 Inſomuch that they brought forth the ſick into the ſtreets, and laid *them* on beds and couches, that at the leaſt, the ſhadow of Peter paſſing by, might overſhadow ſome of them.

16 There came alſo a multitude *out* of the cities round about unto Jeruſalem, bringing ſick folks, and t...

Digitized by Google

which were vexed with unclean spirits: and they were healed every one.

17 ¶ Then the high priest rose up, and all they that were with him, (which is the sect of the Sadducees) and were filled with indignation,

18 And laid their hands on the apostles, and put them in the common prison.

19 But the angel of the Lord by night opened the prison-doors, and brought them forth, and said,

20 Go, stand and speak in the temple to the people, all the words of this life.

21 And when they heard *that*, they entered into the temple early in the morning, and taught. But the high priest came, and they that were with him, and called the council together, and all the senate of the children of Israel, and sent to the prison to have them brought.

22 But when the officers came, and found them not in the prison, they returned, and told,

23 Saying, The prison truly found we shut with all safety, and the keepers standing without before the doors: but when we had opened we found no man within.

24 Now when the high priest, and the captain of the temple, and the chief priests heard these things, they doubted of them whereunto this would grow.

25 Then came one and told them, saying, Behold, the men whom ye put in prison, are standing in the temple, and teaching the people.

26 Then went the captain with the officers, and brought them without violence: (for they feared the people, lest they should have been stoned.)

27 And when they had brought them, they set *them* before the council: and the high priest asked them,

28 Saying, Did not we straitly command you, that you should not teach in this name? and behold, ye have filled Jerusalem with your doctrine, and intend to bring this man's blood upon us.

29 ¶ Then Peter and the *other* apostles answered and said, We ought to obey God rather than men.

30 The God of our fathers raised up Jesus, whom ye slew and hanged on a tree.

31 Him hath God exalted with his right hand, *to be* a Prince and a Saviour, for to give repentance to Israel, and forgiveness of sins.

32 And we are his witnesses of these things; and *so is* also the Holy Ghost, whom God hath given to them that obey him.

33 ¶ When they heard *that*, they were cut *to the heart*, and took counsel to slay them.

34 Then stood there up one in the council, a Pharisee, named Gamaliel, a doctor of the law, had in reputation among all the people, and commanded to put the apostles forth a little space,

35 And said unto them, Ye men of Israel, take heed to yourselves, what ye intend to do as touching these men.

36 For before these days rose up Theudas, boasting himself to be somebody, to whom a number of men, about four hundred, joined themselves; who was slain, and all, as many as obeyed him, were scattered, and brought to nought.

37 After this man rose up Judas of Galilee, in the days of the taxing, and drew away much people after him: he also perished, and all, even as many as obeyed him, were dispersed.

38 And now I say unto you, Refrain from these men, and let them alone: for if this counsel, or this work be of men, it will come to nought:

39 But if it be of God, ye cannot overthrow it; lest haply ye be found even to fight against God.

40 And to him they agreed: and when they had called the apostles, and beaten *them*, they commanded that they should not speak in the name of Jesus, and let them go.

41 ¶ And they departed from the presence of the council, rejoicing that they were counted worthy to suffer shame for his name.

42 And daily in the temple, and in every house, they ceased not to teach and preach Jesus Christ.

CHAP. VI.

Stephen accused of blasphemy.

AND in those days, when the number of the disciples was multiplied, there arose a murmuring of the Grecians against the Hebrews, because their widows were neglected in the daily ministration.

2 Then the twelve called the multitude of the disciples unto them, and said, It is not reason that we should leave the word of God, and serve tables.

3 Wherefore brethren, look ye out among you seven men of honest report, full of the Holy Ghost and wisdom, whom we may appoint over this business.

4 But we will give ourselves continually to prayer, and to the ministry of the word.

5 ¶ And the saying pleased the whole multitude: and they chose Stephen, a man full of faith, and of the Holy Ghost, and Philip, and Prochorus, and Nicanor, and Timon, and Parmenas, and Nicolas, a proselyte of Antioch:

6 Whom they set before the apostles: and when they had prayed, they laid *their* hands on them.

7 And the word of God increased; and the number of the disciples multiplied in Jerusalem greatly; and a great company of the priests were obedient to the faith.

8 And Stephen full of faith and

power, did great wonders and miracles among the people.

9 ¶ Then there arose certain of the synagogue, which is called *the synagogue* of the Libertines, and Cyrenians, and Alexandrians, and of them of Cilicia, and of Asia, disputing with Stephen.

10 And they were not able to resist the wisdom and the spirit by which he spake.

11 Then they suborned men which said, We have heard him speak blasphemous words against Moses, and *against* God.

12 And they stirred up the people, and the elders, and the scribes, and came upon *him*, and caught him, and brought *him* to the council,

13 And set up false witnesses, which said, This man ceaseth not to speak blasphemous words against this holy place, and the law.

14 For we have heard him say, that this Jesus of Nazareth shall destroy this place, and shall change the customs which Moses delivered us.

15 And all that sat in the council, looking stedfastly on him, saw his face as it had been the face of an angel.

CHAP. VII.

Stephen stoned to death.

THEN said the high priest, Are these things so?

2 And he said, Men, brethren, and fathers, hearken, The God of glory appeared unto our father Abraham, when he was in Mesopotamia, before he dwelt in Charran,

3 And said unto him, Get thee out of thy country, and from thy kindred, and come into the land which I shall shew thee.

4 Then came he out of the land of the Chaldeans, and dwelt in Charran: and from thence, when his father was dead, he removed him into this land wherein ye now dwell.

5 And he gave him none inheritance in it, no not *so much as* to set his foot on: yet he promised that he would give it to him for a possession, and to his seed after him, when *as yet* he had no child.

6 And God spake on this wise, that his seed should sojourn in a strange land and that they should bring them into bondage, and intreat *them* evil four hundred years.

7 And the nation to whom they shall be in bondage, will I judge, said God: and after that shall they come forth, and serve me in this place.

8 And he gave him the covenant of circumcision: and so *Abraham* begat Isaac, and circumcised him the eighth day: and Isaac *begat* Jacob, and Jacob *begat* the twelve patriarchs.

9 And the patriarchs moved with envy, sold Joseph into Egypt: but God was with him,

10 And delivered him out of all his afflictions, and gave him favour and wisdom in the sight of Pharaoh king of Egypt; and he made him governor over Egypt, and all his house.

11 Now there came a dearth over all the land of Egypt, and Chanaan, and great affliction; and our fathers found no sustenance.

12 But when Jacob heard that there was corn in Egypt, he sent out our fathers first,

13 And at the second *time* Joseph was made known to his brethren; and Joseph's kindred was made known unto Pharaoh.

14 Then sent Joseph, and called his father Jacob to him, and all his kindred, threescore and fifteen souls.

15 So Jacob went down into Egypt, and died, he and our fathers;

16 And were carried over into Sychem, and laid in the sepulchre that Abraham bought for a sum of money of the sons of Emmor, *the father* of Sychem.

17 But when the time of the promise drew nigh, which God had sworn to Abraham, the people grew and multitiplied in Egypt,

18 Till another king arose, which knew not Joseph.

19 The same dealt subtilly with our kindred, and evil intreated our fathers, so that they cast out their young children, to the end they might not live.

20 In which time Moses was born, and was exceeding fair, and nourished up in his father's house three months:

21 And when he was cast out, Pharaoh's daughter took him up, and nourished him for her own son.

22 And Moses was learned in all the wisdom of the Egyptians, and was mighty in words and in deeds.

23 And when he was full forty years old, it came into his heart to visit his brethren, the children of Israel.

24 And seeing one *of them* suffer wrong, he defended *him*, and avenged him that was oppressed, and smote the Egyptian:

25 For he supposed his brethren would have understood, how that God by his hand would deliver them; but they understood not.

26 And the next day he shewed himself unto them as they strove, and would have set them at one again, saying, Sirs, ye are brethren; why do ye wrong one to another?

27 But he that did his neighbour wrong, thrust him away, saying, Who made thee a ruler and a judge over us?

28 Wilt thou kill me as thou diddest the Egyptian yesterday?

29 Then fled Moses at this saying, and was a stranger in the land of Madian, where he begat two sons.

30 And when forty years were expired, there appeared to him in the wilderness of mount Sina, an angel of the Lord in a flame of fire in a

31 When Moses saw *it*, he

dered at the sight: and as he drew near to behold *it*, the voice of the Lord came unto him,

32 *Saying*, I *am* the God of thy fathers, the God of Abraham, and the God of Isaac, and the God of Jacob. Then Moses trembled, and durst not behold.

33 Then said the Lord to him, Put off thy shoes from thy feet: for the place where thou standest is holy ground.

34 I have seen, I have seen the affliction of my people which is in Egypt, and I have heard their groaning, and am come down to deliver them. And now come, I will send thee into Egypt.

35 This Moses whom they refused, saying, Who made thee a ruler and a judge? the same did God send *to be* a ruler, and a deliverer, by the hands of the angel which appeared to him in the bush.

36 He brought them out, after that he had shewed wonders and signs in the land of Egypt, and in the Red sea, and in the wilderness forty years.

37 ¶ This is that Moses which said unto the children of Israel, A prophet shall the Lord your God raise up unto you of your brethren, like unto me; him shall ye hear.

38 This is he that was in the church in the wilderness, with the angel which spake to him in the mount Sina, and *with* our fathers: who received the lively oracles to give unto us.

39 To whom our fathers would not obey, but thrust *him* from them, and in their hearts turned back again into Egypt,

40 Saying unto Aaron, Make us gods to go before us: for *as for* this Moses, which brought us out of the land of Egypt, we wot not what is become of him.

41 And they made a calf in those days, and offered sacrifice unto the idol, and rejoiced in the works of their own hands.

42 Then God turned, and gave them up to worship the host of heaven; as it is written in the book of the prophets, O ye house of Israel, have ye offered to me slain beasts, and sacrifices, by the space of forty years in the wilderness?

43 Yea, ye took up the tabernacle of Moloch, and the star of your God Remphan, figures which ye made, to worship them: and I will carry you away beyond Babylon.

44 Our fathers had the tabernacle of witness in the wilderness, as he had appointed, speaking unto Moses, that he should make it according to the fashion that he had seen.

45 Which also our fathers that came after, brought in with Jesus into the possession of the Gentiles, whom God drave out before the face of our fathers, unto the days of David.

46 Who found favour before God, and desired to find a tabernacle for the God of Jacob.

47 But Solomon built him an house.

48 Howbeit the most High dwelleth not in temples made with hands; as saith the prophet,

49 Heaven *is* my throne, and earth *is* my footstool: what house will ye build me? saith the Lord: or what is the place of my rest?

50 Hath not my hand made all these things?

51 ¶ Ye stiff-necked, and uncircumcised in heart and ears, ye do always resist the Holy Ghost: as your fathers *did*, so *do* ye.

52 Which of the prophets have not your fathers persecuted? and they have slain them which shewed before of the coming of the just One, of whom ye have been now the betrayers and murderers:

53 Who have received the law by the disposition of angels, and have not kept *it*.

54 ¶ When they heard these things, they were cut to the heart, and they gnashed on him with *their* teeth.

55 But he being full of the Holy Ghost, looked up stedfastly into heaven, and saw the glory of God, and Jesus standing on the right hand of God,

56 And said, Behold, I see the heavens opened, and the Son of man standing on the right hand of God,

57 Then they cried out with a loud voice, and stopped their ears, and ran upon him with one accord,

58 And cast *him* out of the city, and stoned *him*: and the witnesses laid down their clothes at a young man's feet, whose name was Saul.

59 And they stoned Stephen, calling upon *God*, and saying, Lord Jesus, receive my spirit.

60 And he kneeled down, and cried with a loud voice, Lord, lay not this sin to their charge. And when he had said this, he fell asleep.

CHAP. VIII.

Simon the sorcerer.

AND Saul was consenting unto his death. And at that time there was a great persecution against the church which was at Jerusalem; and they were all scattered abroad throughout the regions of Judea, and Samaria, except the apostles.

2 And devout men carried Stephen *to his burial*, and made great lamentation over him.

3 As for Saul, he made havock of the church, entering into every house, and haling men and women, committed *them* to prison.

4 Therefore they that were scattered abroad went every where preaching the word.

5 Then Philip went down to the

Digitized by Google

ty of Samaria, and preached Christ unto them.

6 And the people with one accord gave heed unto those things which Philip spake, hearing, and seeing the miracles which he did.

7 For unclean spirits, crying with loud voice, came out of many that were possessed *with them*: and many taken with palsies, and that were lame, were healed.

8 And there was great joy in that city.

9 But there was a certain man called Simon, which before-time in the same city used sorcery, and bewitched the people of Samaria, giving out that himself was some great one.

10 To whom they all gave heed, from the least to the greatest, saying, This man is the great power of God.

11 And to him they had regard, because that of long time he had bewitched them with sorceries.

12 But when they believed Philip, preaching the things concerning the kingdom of God, and the name of Jesus Christ, they were baptized both men and women.

13 Then Simon himself believed also: and when he was baptized, he continued with Philip, and wondered, beholding the miracles and signs which were done.

14 Now when the apostles which were at Jerusalem, heard that Samaria had received the word of God, they sent unto them Peter and John.

15 Who when they were come down, prayed for them that they might receive the Holy Ghost.

16 (For as yet he was fallen upon none of them: only they were baptized in the name of the Lord Jesus.)

17 Then laid they *their* hands on them, and they received the Holy Ghost.

18 And when Simon saw that through laying on of the apostles hands, the Holy Ghost was given, he offered them money,

19 Saying, Give me also this power, that on whomsoever I lay hands, he may receive the Holy Ghost.

20 But Peter said unto him, Thy money perish with thee, because thou hast thought that the gift of God may be purchased with money.

21 Thou hast neither part nor lot in this matter: for thy heart is not right in the sight of God.

22 Repent therefore of this thy wickedness, and pray God, if perhaps the thought of thine heart may be forgiven thee.

23 For I perceive that thou art in the gall of bitterness, and *in* the bond of iniquity.

24 Then answered Simon, and said, Pray ye to the Lord for me, that none of these things which ye have spoken come upon me.

25 And they when they had testified and preached the word of the Lord, returned to Jerusalem, and preached the gospel in many villages of the Samaritans.

26 ¶ And the angel of the Lord spake unto Philip, saying, Arise, and go toward the south, unto the way that goeth down from Jerusalem unto Gaza, which is desart.

27 And he arose and went: and behold, a man of Ethiopia, an eunuch of great authority under Candace queen of the Ethiopians, who had the charge of all her treasure, and had come to Jerusalem for to worship,

28 Was returning, and sitting in his chariot, read Esaias the prophet.

29 Then the Spirit said unto Philip, Go near, and join thyself to this chariot.

30 And Philip ran thither to him, and heard him read the prophet Esaias, and said, Understandest thou what thou readest?

31 And he said, How can I, except some man should guide me? and he desired Philip that he would come up, and sit with him.

32 The place of the scripture which he read was this, He was led as a sheep to the slaughter, and like a lamb dumb before his shearer, so opened he not his mouth:

33 In his humiliation his judgment was taken away: and who shall declare his generation? for his life is taken from the earth.

34 And the eunuch answered Philip, and said, I pray thee, of whom speaketh the prophet this? of himself, or of some other man?

35 Then Philip opened his mouth, and began at the same scripture, and preached unto him Jesus.

36 And as they went on *their* way, they came unto a certain water: and the eunuch said, See, *here is* water; what doth hinder me to be baptized?

37 And Philip said, If thou believest with all thine heart, thou mayest. And he answered and said, I believe that Jesus Christ is the Son of God.

38 And he commanded the chariot to stand still: and they went down both into the water, both Philip and the eunuch; and he baptized him.

39 And when they were come up out of the water, the Spirit of the Lord caught away Philip, that the eunuch saw him no more: and he went on his way rejoicing.

40 But Philip was found at Azotus: and passing through, he preached in all the cities, till he came to Cesarea.

CHAP. IX.

Saul's miraculous conversion.

AND Saul yet breathing out threatenings and slaughter against the disciples of the Lord, went unto the high priest,

2 And desired of him letters to Damascus to the synagogues, that

found any of this way, whether they were men or women, he might bring them bound unto Jerusalem.

3 And as he journeyed, he came near Damascus: and suddenly there shined round about him a light from heaven.

4 And he fell to the earth, and heard a voice, saying unto him, Saul, Saul, why persecutest thou me?

5 And he said, Who art thou, Lord? And the Lord said, I am Jesus whom thou persecutest: *It is* hard for thee to kick against the pricks.

6 And he trembling and astonished, said, Lord, what wilt thou have me to do? And the Lord *said* unto him, Arise, and go into the city, and it shall be told thee what thou must do.

7 And the men which journeyed with him, stood speechless, hearing a voice, but seeing no man.

8 And Saul arose from the earth, and when his eyes were opened, he saw no man: but they led him by the hand, and brought *him* into Damascus.

9 And he was three days without sight, and neither did eat nor drink.

10 ¶ And there was a certain disciple at Damascus, named Ananias, and to him said the Lord in a vision, Ananias. And he said, Behold, I *am here*, Lord.

11 And the Lord *said* unto him, Arise, and go into the street, which is called Straight, and enquire in the house of Judas, for *one* called Saul of Tarsus: for behold, he prayeth,

12 And hath seen in a vision a man named Ananias, coming in, and putting *his* hand on him, that he might receive his sight.

13 Then Ananias answered, Lord, I have heard by many of this man, how much evil he hath done to thy saints at Jerusalem:

14 And here he hath authority from the chief priests, to bind all that call on thy name.

15 But the Lord said unto him, Go thy way: for he is a chosen vessel unto me, to bear my name before the Gentiles, and kings, and the children of Israel.

16 For I will shew him how great things he must suffer for my name's sake.

17 And Ananias went his way, and entered into the house; and putting his hands on him, said, Brother Saul, the Lord (*even* Jesus that appeared unto thee in the way as thou camest) hath sent me, that thou mightest receive thy sight, and be filled with Holy Ghost.

18 And immediately there fell from his eyes, as it had been scales; and he received sight forthwith, and arose, and was baptized.

19 And when he had received meat, he was strengthened. Then was Saul certain days with the disciples which were at Damascus.

20 And straightway he preached Christ in the synagogues, that he is the Son of God.

21 But all that heard *him* were amazed and said, Is not this he that destroyed them which called on this name in Jerusalem, and came hither for that intent, that he might bring them bound unto the chief priests?

22 But Saul increased the more in strength, and confounded the Jews which dwelt at Damascus, proving that this is very Christ.

23 ¶ And after that many days were fulfilled, the Jews took counsel to kill him:

24 But their laying await was known of Saul: and they watched the gates day and night to kill him.

25 Then the disciples took him by night, and let *him* down by the wall in a basket.

26 And when Saul was come to Jerusalem, he assayed to join himself to the disciples: but they were all afraid of him, and believed not that he was a disciple.

27 But Barnabas took him, and brought *him* to the apostles, and declared unto them how he had seen the Lord in the way, and that he had spoken to him, and how he had preached boldly at Damascus in the name of Jesus.

28 And he was with them coming in, and going out at Jerusalem.

29 And he spake boldly in the name of the Lord Jesus, and disputed against the Grecians: but they went about to slay him.

30 *Which* when the brethren knew, they brought him down to Cesarea, and sent him forth to Tarsus.

31 Then had the churches rest throughout all Judea, and Galilee, and Samaria, and were edified, and walking in the fear of the Lord, and in the comfort of the Holy Ghost, were multiplied.

32 ¶ And it came to pass, as Peter passed throughout all *quarters*, he came down also to the saints which dwelt at Lydda.

33 And there he found a certain man named Eneas, which had kept his bed eight years, and was sick of the palsy.

34 And Peter said unto him, Eneas, Jesus Christ maketh thee whole: arise, and make thy bed. And he arose immediately.

35 And all that dwelt at Lydda, and Saron, saw him, and turned to the Lord.

36 ¶ Now there was at Joppa a certain disciple named Tabitha, which by interpretation is called Dorcas: this woman was full of good works and alms deeds which she did.

37 And it came to pass in those days, that she was sick, and died: whom when they had washed, they laid *her* in an upper chamber.

38 And forasmuch as Lydda was

Digitized by Google

nigh to Joppa, and the disciples had heard that Peter was there, they sent unto him two men, desiring *him* that he would not delay to come to them.

39 Then Peter arose, and went with them. When he was come, they brought him into the upper chamber: and all the widows stood by him weeping, and shewing the coats and garments which Dorcas made while she was with them.

40 But Peter put them all forth, and kneeled down and prayed, and turning *him* to the body, said, Tabitha, arise. And she opened her eyes: and when she saw Peter, she sat up.

41 And he gave her his hand, and lifted her up; and when he had called the saints and widows, presented her alive.

42 And it was known throughout all Joppa, and many believed in the Lord.

43 And it came to pass, that he tarried many days in Joppa with one Simon a tanner.

CHAP. X.

Peter's vision.

THERE was a certain man in Cesarea, called Cornelius, a centurion of the band, called the Italian *band*,

2 *A* devout *man*, and one that feared God with all his house, which gave much alms to the people, and prayed to God alway.

3 He saw in a vision evidently about the ninth hour of the day, an angel of God coming in to him, and saying unto him, Cornelius.

4 And when he looked on him, he was afraid, and said, What is it, Lord? And he said unto him, Thy prayers and thine alms are come up for a memorial before God.

5 And now send men to Joppa, and call for *one* Simon, whose surname is Peter:

6 He lodgeth with one Simon a tanner, whose house is by the sea-*side*: he shall tell thee what thou oughtest to do.

7 And when the angel which spake unto Cornelius was departed, he called two of his household-servants, and a devout soldier of them that waited on him continually:

8 And when he had declared all *these* things unto them, he sent them to Joppa.

9 ¶ On the morrow as they went on their journey, and drew nigh unto the city, Peter went up upon the house-top to pray about the sixth hour.

10 And he became very hungry, and would have eaten, but while they made ready, he fell into a trance,

11 And saw heaven opened, and a certain vessel descending unto him, as it had been a great sheet, knit at the four corners, and let down to the earth:

12 Wherein were all manner of four-footed beasts of the earth, and wild beasts, and creeping things, and fowls of the air.

13 And there came a voice to him, Rise, Peter; kill, and eat.

14 But Peter said, Not so, Lord; for I have never eaten any thing that is common or unclean.

15 And the voice *spake* unto him again the second time, What God hath cleansed, *that* call thou not common.

16 This was done thrice: and the vessel was received up again into heaven.

17 Now while Peter doubted in himself what this vision which he had seen should mean; behold, the men which were sent from Cornelius, had made enquiry for Simon's house, and stood before the gate,

18 And called, and asked whether Simon which was surnamed Peter, were lodged there.

19 ¶ While Peter thought on the vision, the Spirit said unto him, Behold, three men seek thee.

20 Arise therefore, and get thee down, and go with them, doubting nothing: for I have sent them.

21 Then Peter went down to the men which were sent unto him from Cornelius; and said, Behold, I am he whom ye seek: what *is* the cause wherefore ye are come?

22 And they said, Cornelius the centurion, a just man, and one that feareth God, and of good report among all the nation of the Jews, was warned from God by an holy angel, to send for thee into his house, and to hear words of thee.

23 Then called he them in, and lodged *them*. And on the morrow Peter went away with them, and certain brethren from Joppa accompanied him.

24 And the morrow after they entered into Cesarea: and Cornelius waited for them, and had called together his kinsmen and near friends.

25 And as Peter was coming in, Cornelius met him, and fell down at his feet, and worshipped *him*.

26 But Peter took him up, saying, Stand up; I myself also am a man.

27 And as he talked with him, he went in, and found many that were come together.

28 And he said unto them, Ye know how that it is an unlawful thing for a man that is a Jew to keep company with, or come unto one of another nation: but God hath shewed me, that I should not call any man common or unclean.

29 Therefore came I *unto you* without gainsaying, as soon as I was sent for: I ask therefore for what intent ye have sent for me?

30 And Cornelius said, Four days ago I was fasting until this hour, and at the ninth hour, I prayed in my house, and behold, a man stood before me in bright clothing,

31 And said, Cornelius, thy prayer is heard, and thine alms are had in remembrance in the sight of God.

32 Send therefore to Joppa, and call hither Simon whose surname is

Digitized by Google

Peter; he is lodged in the house of *one* Simon a tanner by the *sea-side*; who when he cometh, shall speak unto thee.

33 Immediately therefore I sent to thee; and thou hast well done that thou art come. Now therefore are we all here present before God, to hear all things that are commanded thee of God.

34 ¶ Then Peter opened *his* mouth, and said, Of a truth, I perceive that God is no respecter of persons:

35 But in every nation, he that feareth him, and worketh righteousness, is accepted with him.

36 The word which God sent unto the children of Israel, preaching peace by Jesus Christ: (he is Lord of all:)

37 That word *I say*, you know, which was published throughout all Judea, and began from Galilee, after the baptism which John preached:

38 How God anointed Jesus of Nazareth with the Holy Ghost, and with power, who went about doing good, and healing all that were oppressed of the devil: for God was with him.

39 And we are witnesses of all things which he did, both in the land of the Jews, and in Jerusalem; whom they slew and hanged on a tree:

40 Him God raised up the third day, and shewed him openly,

41 Not to all the people, but unto witnesses, chosen before of God, *even* to us, who did eat and drink with him after he rose from the dead.

42 And he commanded us to preach unto the people, and to testify that it is he which was ordained of God *to be* the Judge of quick and dead.

43 To him give all the prophets witness, that through his name whosoever believeth in him, shall receive remission of sins.

44 ¶ While Peter yet spake these words, the Holy Ghost fell on all them which heard the word.

45 And they of the circumcision which believed, were astonished, as many as came with Peter, because that on the Gentiles also was poured out the gift of the Holy Ghost.

46 For they heard them speak with tongues, and magnify God. Then answered Peter,

47 Can any man forbid water, that these should not be baptized, which have received the Holy Ghost, as well as we?

48 And he commanded them to be baptized in the name of the Lord. Then prayed they him to tarry certain days.

CHAP. XI.

Peter's defence being accused.

AND the apostles and brethren that were in Judea, heard that the Gentiles had also received the word of God.

2 And when Peter was come up to Jerusalem, they that were of the circumcision contended with him,

3 Saying, Thou wentest in to men uncircumcised, and didst eat with them.

4 But Peter rehearsed *the matter* from the beginning, and expounded it by order unto them, saying,

5 I was in the city of Joppa, praying; and in a trance I saw a vision, A certain vessel descend, as it had been a great sheet, let down from heaven by four corners; and it came even to me:

6 Upon the which when I had fastened mine eyes, I considered, and saw four-footed beasts of the earth, and wild beasts, and creeping things, and fowls of the air.

7 And I heard a voice, saying unto me, Arise, Peter; slay and eat.

8 But I said, Not so, Lord: for nothing common or unclean hath at any time entered into my mouth.

9 But the voice answered me again from heaven, What God hath cleansed, *that* call not thou common.

10 And this was done three times: and all were drawn up again into heaven.

11 And behold, immediately there were three men already come unto the house where I was, sent from Cesarea unto me.

12 And the Spirit bade me go with them, nothing doubting. Moreover, these six brethren accompanied me, and we entered into the man's house:

13 And he shewed us how he had seen an angel in his house, which stood and said unto him, Send men to Joppa, and call for Simon, whose surname is Peter:

14 Who shall tell thee words, whereby thou and all thy house shall be saved.

15 And as I began to speak, the Holy Ghost fell on them, as on us at the beginning.

16 Then remembered I the word of the Lord, how that he said, John indeed baptized with water; but ye shall be baptized with the Holy Ghost.

17 Forasmuch then as God gave them the like gift as *he did* unto us, who believed on the Lord Jesus Christ, what was I that I could withstand God?

18 When they heard these things, they held their peace, and glorified God, saying, Then hath God also to the Gentiles granted repentance unto life.

19 ¶ Now they which were scattered abroad upon the persecution that arose about Stephen, travelled as far as Phenice, and Cyprus, and Antioch, preaching the word to none but unto the Jews only.

20 And some of them were men of Cyprus and Cyrene, which when they were come to Antioch, spake unto the Grecians, preaching the Lord Jesus.

21 And the hand of the Lord was

Digitized by Google

with them: and a great number believed, and turned unto the Lord.

22 ¶ Then tidings of theſe things came unto the ears of the church, which was in Jeruſalem: and they ſent forth Barnabas, that he ſhould go as far as Antioch.

23 Who when he came, and had ſeen the grace of God, was glad, and exhorted them all, that with purpoſe of heart they would cleave unto the Lord.

24 For he was a good man, and full of the Holy Ghoſt, and of faith: and much people was added unto the Lord.

25 Then departed Barnabas to Tarſus, for to ſeek Saul.

26 And when he had found him, he brought him unto Antioch. And it came to paſs, that a whole year they aſſembled themſelves with the church, and taught much people; and the diſciples were called Chriſtians firſt in Antioch.

27 ¶ And in theſe days came prophets from Jeruſalem unto Antioch.

28 And there ſtood up one of them named Agabus, and ſignified by the ſpirit, that there ſhould be great dearth throughout all the world: which came to paſs in the days of Claudius Ceſar.

29 Then the diſciples, every man according to his ability, determined to ſend relief unto the brethren which dwelt in Judea.

30 Which alſo they did, and ſent it to the elders by the hands of Barnabas and Saul.

CHAP. XII.

Herod perſecuteth the Chriſtians.

NOw about that time, Herod the king ſtretched forth *his* hands to vex certain of the church.

2 And he killed James the brother of John with the ſword.

3 And becauſe he ſaw it pleaſed the Jews, he proceeded further to take Peter alſo. (Then were the days of unleavened bread.)

4 And when he had apprehended him, he put him in priſon, and delivered him to four quaternions of ſoldiers to keep him, intending after Eaſter to bring him forth to the people.

5 Peter therefore was kept in priſon; but prayer was made without ceaſing of the church unto God for him.

6 And when Herod would have brought him forth, the ſame night Peter was ſleeping between two ſoldiers, bound with two chains; and the keepers before the door kept the priſon.

7 And behold, the angel of the Lord came upon him, and a light ſhined in the priſon: and he ſmote Peter on the ſide, and raiſed him up, ſaying, Ariſe up quickly. And his chains fell off from *his* hands.

8 And the angel ſaid unto him, Gird thyſelf, and bind on thy ſandals: and ſo he did. And he ſaith unto him, Caſt thy garment about thee, and follow me.

9 And he went out and followed him, and wiſt not that it was true which was done by the angel: but thought he ſaw a viſion.

10 When they were paſt the firſt and the ſecond ward, they came unto the iron gate that leadeth unto the city, which opened to them of his own accord: and they went out, and paſſed on through one ſtreet, and forthwith the angel departed from him.

11 And when Peter was come to himſelf, he ſaid, Now I know of a ſurety, that the Lord hath ſent his angel, and hath delivered me out of the hand of Herod, and *from* all the expectation of the people of the Jews.

12 And when he had conſidered *the thing*, he came to the houſe of Mary the mother of John, whoſe ſurname was Mark, where many were gathered together, praying.

13 And as Peter knocked at the door of the gate, a damſel came to hearken, named Rhoda.

14 And when ſhe knew Peter's voice, ſhe opened not the gate for gladneſs, but ran in, and told how Peter ſtood before the gate.

15 And they ſaid unto her, Thou art mad. But ſhe conſtantly affirmed that it was even ſo. Then ſaid they, It is his angel.

16 But Peter continued knocking: and when they had opened *the door*, and ſaw him, they were aſtoniſhed.

17 But he beckoning unto them with the hand to hold their peace, declared unto them how the Lord had brought him out of the priſon. And he ſaid, Go, ſhew theſe things unto James, and to the brethren. And he departed, and went into another place.

18 Now as ſoon as it was day, there was no ſmall ſtir among the ſoldiers, what was become of Peter.

19 And when Herod had ſought for him, and found him not, he examined the keepers, and commanded that *they* ſhould be put to death. And he went down from Judea to Ceſarea, and *there* abode.

20 ¶ And Herod was highly diſpleaſed with them of Tyre and Sidon: but they came with one accord to him, and having made Blaſtus the king's chamberlain their friend, deſired peace; becauſe their country was nouriſhed by the king's *country*.

21 And upon a ſet day, Herod arrayed in royal apparel, ſat upon his throne, and made an oration unto them.

22 And the people gave a ſhout, *ſaying*, *It is* the voice of a God, and not of a man.

23 And immediately the angel of the Lord ſmote him, becauſe he gave not God the glory: and he was eaten of worms, and gave up the ghoſt.

24 ¶ But the word of God grew and multiplied.

25 And Barnabas and Saul returned from Jeruſalem, when they had ful-

Digitized by Google

filled *their* ministry, and took with them John whose surname was Mark.

CHAP. XIII.

Elymas the sorcerer struck blind.

NOW there were in the church that was at Antioch, certain prophets, and teachers; as Barnabas, and Simeon that was called Niger, and Lucius of Cyrene, and Manaen, which had been brought up with Herod the tetrarch, and Saul.

2 As they ministered to the Lord, and fasted, the Holy Ghost said, Separate me Barnabas and Saul, for the work whereunto I have called them.

3 And when they had fasted and prayed, and laid their hands on them, they sent *them* away.

4 ¶ So they being sent forth by the Holy Ghost, departed unto Seleucia; and from thence they sailed to Cyprus.

5 And when they were at Salamis, they preached the word of God in the synagogues of the Jews: and they had also John to *their* minister.

6 And when they had gone through the isle unto Paphos, they found a certain sorcerer, a false prophet, a Jew, whose name *was* Bar-jesus:

7 Which was with the deputy of the country, Sergius Paulus, a prudent man; who called for Barnabas and Saul, and desired to hear the word of God.

8 But Elymas the sorcerer (for so is his name by interpretation) withstood them, seeking to turn away the deputy from the faith.

9 Then Saul (who also *is called* Paul) filled with the Holy Ghost, set his eyes on him,

10 And said, O full of all subtilty and all mischief, thou child of the devil, thou enemy of all righteousness, wilt thou not cease to pervert the right ways of the Lord?

11 And now, behold, the hand of the Lord *is* upon thee, and thou shalt be blind, not seeing the sun for a season. And immediately there fell on him a mist and a darkness; and he went about seeking some to lead him by the hand.

12 Then the deputy when he saw what was done, believed, being astonished at the doctrine of the Lord.

13 Now when Paul and his company loosed from Paphos, they came to Perga in Pamphylia: and John departing from them, returned to Jerusalem.

14 ¶ But when they departed from Perga, they came to Antioch in Pisidia, and went into the synagogue on the sabbath-day, and sat down.

15 And after the reading of the law and the prophets, the rulers of the synagogue sent unto them, saying, Ye men *and* brethren, if ye have any word of exhortation for the people, say on.

16 Then Paul stood up, and beckoning with *his* hand, said, Men of Israel, and ye that fear God, give audience.

17 The God of this people of Israel chose our fathers, and exalted the people when they dwelt as strangers in the land of Egypt, and with an high arm brought he them out of it.

18 And about the time of forty years suffered he their manners in the wilderness.

19 And when he had destroyed seven nations in the land of Chanaan, he divided their land to them by lot.

20 And after that he gave *unto them* judges, about the space of four hundred and fifty years, until Samuel the prophet.

21 And afterward they desired a king: and God gave unto them Saul the son of Cis, a man of the tribe of Benjamin, by the space of forty years.

22 And when he had removed him, he raised up unto them David to be their king; to whom also he gave testimony, and said, I have found David the *son* of Jesse, a man after mine own heart, which shall fulfil all my will.

23 Of this man's seed hath God according to *his* promise raised unto Israel a Saviour Jesus:

24 When John had first preached before his coming, the baptism of repentance to all the people of Israel.

25 And as John fulfilled his course, he said, Whom think ye that I am? I am not *he*. But behold, there cometh one after me, whose shoes of *his* feet I am not worthy to loose.

26 Men *and* brethren, children of the stock of Abraham, and whosoever among you feareth God, to you is the word of this salvation sent.

27 For they that dwell at Jerusalem, and their rulers, because they knew him not, nor yet the voices of the prophets, which are read every sabbath-day, they have fulfilled *them* in condemning *him*.

28 And though they found no cause of death *in him*, yet desired they Pilate that he should be slain.

29 And when they had fulfilled all that was written of him, they took *him* down from the tree, and laid *him* in a sepulchre.

30 But God raised him from the dead:

31 And he was seen many days of them which came up with him from Galilee to Jerusalem, who are his witnesses unto the people.

32 And we declare unto you glad tidings, how that the promise which was made unto the fathers,

33 God hath fulfilled the same unto us their children, in that he hath raised up Jesus again: as it is also written in the second psalm, Thou art my Son, this day have I begotten thee.

34 And as concerning that he raised him up from the dead, now no more to return to corruption, he said

Digitized by Google

on this wise, I will give you the sure mercies of David.

35 Wherefore he saith also in another *psalm*, Thou shalt not suffer thine holy One to see corruption.

36 For David after he had served his own generation by the will of God, fell on sleep, and was laid unto his fathers, and saw corruption:

37 But he whom God raised again, saw no corruption.

38 ¶ Be it known unto you therefore, men *and* brethren, that through this man is preached unto you the forgiveness of sins:

39 And by him all that believe are justified from all things, from which ye could not be justified by the law of Moses.

40 Beware therefore, lest that come upon you which is spoken of in the prophets.

41 Behold, ye despisers, and wonder, and perish: for I work a work in your days, a work which you shall in no wise believe, though a man declare it unto you.

42 And when the Jews were gone out of the synagogue, the Gentiles besought that these words might be preached to them the next sabbath.

43 Now when the congregation was broken up, many of the Jews, and religious proselytes followed Paul and Barnabas; who speaking to them, persuaded them to continue in the grace of God.

44 ¶ And the next sabbath-day came almost the whole city together to hear the word of God.

45 But when the Jews saw the multitudes, they were filled with envy, and spake against those things which were spoken by Paul, contradicting and blaspheming.

46 Then Paul and Barnabas waxed bold, and said, It was necessary that the word of God should first have been spoken to you: but seeing ye put it from you, and judge yourselves unworthy of everlasting life, lo, we turn to the Gentiles.

47 For so hath the Lord commanded us, *saying*, I have set thee to be a light of the Gentiles, that thou shouldest be for salvation unto the ends of the earth.

48 And when the Gentiles heard this, they were glad, and glorified the word of the Lord: and as many as were ordained to eternal life, believed.

49 And the word of the Lord was published throughout all the region.

50 But the Jews stirred up the devout and honourable women, and the chief men of the city, and raised persecution against Paul and Barnabas, and expelled them out of their coasts.

51 But they shook off the dust of their feet against them, and came unto Iconium.

52 And the disciples were filled with joy, and with the Holy Ghost.

CHAP. XIV.

Paul healeth a cripple at Lystra.

AND it came to pass in Iconium, that they went both together into the synagogue of the Jews, and so spake, that a great multitude both of the Jews and also of the Greeks, believed.

2 But the unbelieving Jews stirred up the Gentiles, and made their minds evil-affected against the brethren.

3 Long time therefore abode they speaking boldly in the Lord, which gave testimony unto the word of his grace, and granted signs and wonders to be done by their hands.

4 But the multitude of the city was divided: and part held with the Jews, and part with the apostles.

5 And when there was an assault made both of the Gentiles, and also of the Jews, with their rulers, to use *them* despitefully, and to stone them,

6 *They* were ware of *it*, and fled unto Lystra and Derbe, cities of Lycaonia, and unto the region that lieth round about:

7 And there they preached the gospel.

8 ¶ And there sat a certain man at Lystra, impotent in his feet, being a cripple from his mother's womb, who never had walked.

9 The same heard Paul speak: who stedfastly beholding him, and perceiving that he had faith to be healed,

10 Said with a loud voice, Stand upright on thy feet. And he leaped and walked.

11 And when the people saw what Paul had done, they lift up their voices, saying in the speech of Lycaonia, The gods are come down to us in the likeness of men.

12 And they called Barnabas, Jupiter; and Paul, Mercurius, because he was the chief speaker.

13 Then the priest of Jupiter which was before their city, brought oxen and garlands unto the gates, and would have done sacrifice with the people.

14 *Which* when the apostles, Barnabas and Paul heard *of*, they rent their clothes, and ran in among the people, crying out,

15 And saying, Sirs, why do ye these things? We also are men of like passions with you, and preach unto you, that ye should turn from these vanities unto the living God, which made heaven, and earth, and the sea, and all things that are therein:

16 Who in times past suffered all nations to walk in their own ways.

17 Nevertheless, he left not himself without witness, in that he did good, and gave us rain from heaven, and fruitful seasons, filling our hearts with food and gladness.

18 And with these sayings scarce restrained they the people, that they had not done sacrifice unto them.

Digitized by Google

19 ¶ And there came thither certain Jews from Antioch and Iconium, who perſuaded the people, and having ſtoned Paul, drew *him* out of the city, ſuppoſing he had been dead.

20 Howbeit, as the diſciples ſtood round about him, he roſe up, and came into the city: and the next day he departed with Barnabas to Derbe.

21 And when they had preached the goſpel to that city, and had taught many, they returned again to Lyſtra, and *to* Iconium, and Antioch,

22 Confirming the ſouls of the diſciples, *and* exhorting them to continue in the faith, and that we muſt through much tribulation, enter into the kingdom of God.

23 And when they had ordained them elders in every church, and had prayed with faſting, they commended them to the Lord, on whom they believed.

24 And after they had paſſed throughout Piſidia, they came to Pamphylia.

25 And when they had preached the word in Perga, they went down into Attalia:

26 And thence ſailed to Antioch, from whence they had been recommended to the grace of God, for the work which they fulfilled.

27 And when they were come and had gathered the church together, they rehearſed all that God had done with them, and how he had opened the door of faith unto the Gentiles.

28 And there they abode long time with the diſciples.

CHAP. XV.

Diſſenſion about circumciſion.

AND certain men which came down from Judea, taught the brethren, *and ſaid*, Except ye be circumciſed after the manner of Moſes, ye cannot be ſaved.

2 When therefore Paul and Barnabas had no ſmall diſſenſion and diſputation with them, they determined that Paul and Barnabas, and certain other of them, ſhould go up to Jeruſalem unto the apoſtles and elders about this queſtion.

3 And being brought on their way by the church, they paſſed through Phenice, and Samaria, declaring the converſion of the Gentiles: and they cauſed great joy unto all the brethren.

4 And when they were come to Jeruſalem, they were received of the church, and *of* the apoſtles and elders, and they declared all things that God had done with them.

5 But there roſe up certain of the ſect of the Phariſees which believed, ſaying, That it was needful to circumciſe them, and to command *them* to keep the law of Moſes.

6 ¶ And the apoſtles and elders came together for to conſider of this matter.

7 And when there had been much diſputing, Peter roſe up, and ſaid unto them, Men *and* brethren, ye know how that a good while ago, God made choice among us, that the Gentiles by my mouth ſhould hear the word of the goſpel, and believe.

8 And God which knoweth the hearts, bare them witneſs, giving them the Holy Ghoſt, even as *he did* unto us;

9 And put no difference between us and them, purifying their hearts by faith.

10 Now therefore why tempt ye God, to put a yoke upon the neck of the diſciples, which neither our fathers nor we were able to bear?

11 But we believe that through the grace of the Lord Jeſus Chriſt, we ſhall be ſaved even as they.

12 ¶ Then all the multitude kept ſilence, and gave audience to Barnabas and Paul, declaring what miracles and wonders God had wrought among the Gentiles by them.

13 ¶ And after they had held their peace, James anſwered, ſaying, Men *and* brethren, hearken unto me.

14 Simeon hath declared how God at the firſt did viſit the Gentiles, to take out of them a people for his name.

15 And to this agree the words of the prophets; as it is written,

16 After this I will return, and will build again the tabernacle of David, which is fallen down, and I will build again the ruins thereof, and I will ſet it up:

17 That the reſidue of men might ſeek after the Lord, and all the Gentiles upon whom my name is called, ſaith the Lord, who doeth all theſe things.

18 Known unto God are all his works from the beginning of the world.

19 Wherefore my ſentence is, that we trouble not them, which from among the Gentiles are turned to God:

20 But that we write unto them, that they abſtain from pollutions of idols, and *from* fornication, and *from* things ſtrangled, and *from* blood.

21 For Moſes of old time hath in every city them that preach him, being read in the ſynagogues every ſabbath-day.

22 Then pleaſed it the apoſtles and elders with the whole church, to ſend choſen men of their own company to Antioch, with Paul and Barnabas; *namely*, Judas ſurnamed Barſabas, and Silas, chief men among the brethren:

23 And wrote letters by them after this manner, The apoſtles, and elders, and brethren ſend greeting unto the brethren which are of the Gentiles in Antioch, and Syria, and Cilicia.

24 Foraſmuch as we have heard that certain which went out from us have troubled you with words, ſubverting your ſouls, ſaying, *Ye muſt* be circumciſed, and keep the law; to whom we gave no *ſuch* commandment:

Digitized by Google

25 It seemed good unto us, being assembled with one accord, to send chosen men unto you, with our beloved Barnabas and Paul;

26 Men that have hazarded their lives for the name of our Lord Jesus Christ.

27 We have sent therefore Judas, and Silas, who shall also tell *you* the same things by mouth.

28 For it seemed good to the Holy Ghost, and to us, to lay upon you no greater burden than these necessary things;

29 That ye abstain from meats offered to idols, and from blood, and from things strangled, and from fornication: from which if ye keep yourselves, ye shall do well. Fare ye well.

30 So when they were dismissed, they came to Antioch: and when they had gathered the multitude together, they delivered the epistle.

31 Which when they had read, they rejoiced for the consolation.

32 And Judas and Silas being prophets also themselves, exhorted the brethren with many words, and confirmed *them*.

33 And after they had tarried *there* a space, they were let go in peace from the brethren unto the apostles.

34 Notwithstanding it pleased Silas to abide there still.

35 Paul also and Barnabas continued in Antioch, teaching and preaching the word of the Lord, with many others also.

36 ¶ And some days after, Paul said unto Barnabas, Let us go again, and visit our brethren, in every city, where we have preached the word of the Lord, *and see* how they do.

37 And Barnabas determined to take with them John, whose surname was Mark.

38 But Paul thought not good to take him with them, who departed from them from Pamphylia, and went not with them to the work.

39 And the contention was so sharp between them, that they departed asunder one from the other: and so Barnabas took Mark, and sailed unto Cyprus;

40 And Paul chose Silas, and departed, being recommended by the brethren unto the grace of God.

41 And he went through Syria and Cilicia, confirming the churches.

CHAP. XVI.

Paul circumciseth Timothy.

THEN came he to Derbe and Lystra: and behold, a certain disciple was there, named Timotheus, the son of a certain woman, which was a Jewess, and believed; but his father *was* a Greek:

2 Which was well reported of by the brethren that were at Lystra and Iconium.

3 Him would Paul have to go forth with him; and took and circumcised him, because of the Jews which were in those quarters: for they knew all that his father was a Greek.

4 And as they went through the cities, they delivered them the decrees for to keep, that were ordained of the apostles and elders which were at Jerusalem.

5 And so were the churches established in the faith, and increased in number daily.

6 Now when they had gone throughout Phrygia, and the region of Galatia, and were forbidden of the Holy Ghost to preach the word in Asia,

7 After they were come to Mysia, they assayed to go into Bithynia: but the Spirit suffered them not.

8 And they passing by Mysia, came down to Troas.

9 And a vision appeared to Paul in the night: There stood a man of Macedonia, and prayed him, saying, Come over into Macedonia, and help us.

10 And after he had seen the vision, immediately we endeavoured to go into Macedonia, assuredly gathering, that the Lord had called us for to preach the gospel unto them.

11 Therefore loosing from Troas, we came with a straight course to Samothracia, and the next *day* to Neapolis;

12 And from thence to Philippi, which is the chief city of that part of Macedonia, *and* a colony: and we were in that city abiding certain days.

13 And on the sabbath we went out of the city by a river side, where prayer was wont to be made; and we sat down, and spake unto the women which resorted *thither*.

14 ¶ And a certain woman named Lydia, a seller of purple, of the city of Thyatira, which worshipped God, heard *us*: whose heart the Lord opened, that she attended unto the things which were spoken of Paul.

15 And when she was baptized, and her household, she besought *us*, saying, If ye have judged me to be faithful to the Lord, come into my house, and abide *there*. And she constrained us.

16 ¶ And it came to pass, as we went to prayer, a certain damsel possessed with a spirit of divination, met us, which brought her masters much gain by sooth-saying:

17 The same followed Paul and us, and cried, saying, These men are the servants of the most high God, which shew unto us the way of salvation.

18 And this did she many days. But Paul being grieved, turned, and said to the spirit, I command thee in the name of Jesus Christ to come out of her. And he came out the same hour.

19 ¶ And when her masters saw that the hope of their gains was g[one]

they caught Paul and Silas, and drew *them* into the market-place, unto the rulers,

20 And brought them to the magistrates, saying, These men being Jews, do exceedingly trouble our city,

21 And teach customs which are not lawful for us to receive, neither to observe, being Romans.

22 And the multitude rose up together against them: and the magistrates rent off their clothes, and commanded to beat *them*.

23 And when they had laid many stripes upon them, they cast *them* into prison, charging the jailer to keep them safely.

24 Who having received such a charge, thrust them into the inner prison, and made their feet fast in the stocks.

25 ¶ And at midnight Paul and Silas prayed, and sang praises unto God: and the prisoners heard them.

26 And suddenly there was a great earthquake, so that the foundations of the prison were shaken: and immediately all the doors were opened, and every one's bands were loosed.

27 And the keeper of the prison awaking out of his sleep, and seeing the prison-doors open, he drew out his sword, and would have killed himself, supposing that the prisoners had been fled.

28 But Paul cried with a loud voice, saying, Do thyself no harm; for we are all here.

29 Then he called for a light, and sprang in, and came trembling, and fell down before Paul and Silas;

30 And brought them out, and said, Sirs, what must I do to be saved?

31 And they said, Believe on the Lord Jesus Christ, and thou shalt be saved, and thy house.

32 And they spake unto him the word of the Lord, and to all that were in his house.

33 And he took them the same hour of the night and washed *their* stripes; and was baptized, he and all his, straightway.

34 And when he had brought them into his house, he set meat before them, and rejoiced, believing in God with all his house.

35 And when it was day, the magistrates sent the serjeants, saying, Let those men go.

36 And the keeper of the prison told this saying to Paul, The magistrates have sent to let you go: now therefore depart, and go in peace.

37 But Paul said unto them, They have beaten us openly uncondemned, being Romans, and have cast us into prison; and now do they thrust us out privily? nay verily; but let them come themselves and fetch us out.

38 And the serjeants told these words unto the magistrates: and they feared when they heard that they were Romans.

39 And they came and besought them, and brought *them* out, and desired *them* to depart out of the city.

40 And they went out of the prison, and entered into *the house of* Lydia: and when they had seen the brethren, they comforted them, and departed.

CHAP. XVII.

Paul preacheth at Thessalonica.

NOW when they had passed through Amphipolis, and Apollonia, they came to Thessalonica, where was a synagogue of the Jews.

2 And Paul, as his manner was, went in unto them, and three sabbath-days reasoned with them out of the scriptures,

3 Opening and alledging, that Christ must needs have suffered, and risen again from the dead: and that this Jesus, whom I preach unto you, is Christ.

4 And some of them believed, and consorted with Paul and Silas; and of the devout Greeks a great multitude, and of the chief women not a few.

5 ¶ But the Jews which believed not, moved with envy, took unto them certain lewd fellows of the baser sort, and gathered a company, and set all the city on an uproar, and assaulted the house of Jason, and sought to bring them out to the people.

6 And when they found them not, they drew Jason, and certain brethren, unto the rulers of the city, crying, These that have turned the world upside down are come hither also,

7 Whom Jason hath received: and these all do contrary to the decrees of Cesar, saying, That there *is* another king, *one* Jesus.

8 And they troubled the people, and the rulers of the city, when they heard these things.

9 And when they had taken security of Jason, and of the other, they let them go.

10 ¶ And the brethren immediately sent away Paul and Silas by night unto Berea: who coming *thither*, went into the synagogue of the Jews.

11 These were more noble than those in Thessalonica, in that they received the word with all readiness of mind, and searched the scriptures daily, whether those things were so.

12 Therefore many of them believed; also of honourable women which were Greeks, and of men not a few.

13 But when the Jews of Thessalonica had knowledge that the word of God was preached of Paul at Berea, they came thither also, and stirred up the people.

14 And then immediately the brethren sent away Paul, to go as it were to the sea: but Silas and Timotheus abode there still.

15 And they that conducted Paul

rought him unto Athens: and receiving a commandment unto Silas nd Timotheus, for to come to him with all speed, they departed.

16 ¶ Now while Paul waited for hem at Athens, his spirit was stirred n him when he saw the city wholly given to idolatry.

17 Therefore disputed he in the synagogue with the Jews, and with the devout persons, and in the market daily with them that met with him.

18 Then certain philosophers of the Epicureans, and of the Stoicks, encountered him: and some said, What will this babbler say? other some, He seemeth to be a setter forth of strange gods: because he preached unto them Jesus, and the resurrection.

19 And they took him, and brought him unto Areopagus, saying, May we know what this new doctrine, whereof thou speakest, is?

20 For thou bringest certain strange things to our ears: we would know therefore what these things mean.

21 (For all the Athenians and strangers which were there, spent their time in nothing else, but either to tell or to hear some new thing.)

22 ¶ Then Paul stood in the midst of Mars-hill, and said, Ye men of Athens, I perceive that in all things ye are too superstitious.

23 For as I passed by, and beheld your devotions, I found an altar with this inscription, TO THE UNKNOWN GOD. Whom therefore ye ignorantly worship, him declare I unto you.

24 God that made the world, and all things therein, seeing that he is Lord of heaven and earth, dwelleth not in temples made with hands:

25 Neither is worshipped with men's hands, as though he needed any thing, seeing he giveth to all life, and breath, and all things;

26 And hath made of one blood all nations of men, for to dwell on all the face of the earth, and hath determined the times before appointed, and the bounds of their habitation:

27 That they should seek the Lord, if haply they might feel after him, and find him, though he be not far from every one of us:

28 For in him we live, and move, and have our being; as certain also of your own poets have said, For we are also his offspring.

29 Forasmuch then as we are the offspring of God, we ought not to think that the Godhead is like unto gold, or silver, or stone graven by art and man's device.

30 And the times of this ignorance God winked at; but now commandeth all men everywhere to repent:

31 Because he hath appointed a day, in the which he will judge the world in righteousness, by *that* man whom he hath ordained; whereof he hath given assurance unto all men, in that he hath raised him from the dead.

32 ¶ And when they heard of the resurrection of the dead, some mocked: and others said, We will hear thee again of this matter.

33 So Paul departed from among them.

34 Howbeit, certain men clave unto him, and believed: among the which *was* Dionysius the Areopagite, and a woman named Damaris, and others with them.

CHAP. XVIII.

Paul accused before Gallio.

AFTER these things Paul departed from Athens, and came to Corinth;

2 And found a certain Jew named Aquila, born in Pontus, lately come from Italy, with his wife Priscilla (because that Claudius had commanded all Jews to depart from Rome) and came unto them.

3 And because he was of the same craft, he abode with them, and wrought (for by their occupation they were tent-makers.)

4 And he reasoned in the synagogue every sabbath, and persuaded the Jews, and the Greeks.

5 And when Silas and Timotheus were come from Macedonia, Paul was pressed in spirit, and testified to the Jews, that Jesus was Christ.

6 And when they opposed themselves, and blasphemed, he shook *his* raiment, and said unto them, Your blood *be* upon your own heads: I *am* clean: from henceforth I will go unto the Gentiles.

7 ¶ And he departed thence, and entered into a certain man's house, named Justus, one that worshipped God, whose house joined hard to the synagogue.

8 And Crispus, the chief ruler of the synagogue, believed on the Lord with all his house: and many of the Corinthians, hearing, believed, and were baptized.

9 Then spake the Lord to Paul in the night by a vision, Be not afraid, but speak, and hold not thy peace:

10 For I am with thee, and no man shall set on thee, to hurt thee: for I have much people in this city.

11 And he continued *there* a year and six months, teaching the word of God among them.

12 ¶ And when Gallio was the deputy of Achaia, the Jews made insurrection with one accord against Paul, and brought him to the judgment-seat,

13 Saying, This fellow persuadeth men to worship God contrary to the law.

14 And when Paul was now about to open his mouth, Gallio said unto the Jews, If it were a matter of wrong or wicked lewdness, O ye Jews, would that I should bear with

they caught Paul and Silas, and drew *them* into the market-place, unto the rulers,

20 And brought them to the magistrates, saying, These men being Jews, do exceedingly trouble our city,

21 And teach customs which are not lawful for us to receive, neither to observe, being Romans.

22 And the multitude rose up together against them: and the magistrates rent off their clothes, and commanded to beat *them*.

23 And when they had laid many stripes upon them, they cast *them* into prison, charging the jailer to keep them safely.

24 Who having received such a charge, thrust them into the inner prison, and made their feet fast in the stocks.

25 ¶ And at midnight Paul and Silas prayed, and sang praises unto God: and the prisoners heard them.

26 And suddenly there was a great earthquake, so that the foundations of the prison were shaken: and immediately all the doors were opened, and every one's bands were loosed.

27 And the keeper of the prison awaking out of his sleep, and seeing the prison-doors open, he drew out his sword, and would have killed himself, supposing that the prisoners had been fled.

28 But Paul cried with a loud voice, saying, Do thyself no harm; for we are all here.

29 Then he called for a light, and sprang in, and came trembling, and fell down before Paul and Silas;

30 And brought them out, and said, Sirs, what must I do to be saved?

31 And they said, Believe on the Lord Jesus Christ, and thou shalt be saved, and thy house.

32 And they spake unto him the word of the Lord, and to all that were in his house.

33 And he took them the same hour of the night and washed *their* stripes; and was baptized, he and all his, straightway.

34 And when he had brought them into his house, he set meat before them, and rejoiced, believing in God with all his house.

35 And when it was day, the magistrates sent the serjeants, saying, Let those men go.

36 And the keeper of the prison told this saying to Paul, The magistrates have sent to let you go: now therefore depart, and go in peace.

37 But Paul said unto them, They have beaten us openly uncondemned, being Romans, and have cast us into prison; and now do they thrust us out privily? nay verily; but let them come themselves and fetch us out.

38 And the serjeants told these words unto the magistrates: and they feared when they heard that they were Romans.

39 And they came and besought them, and brought *them* out, and desired *them* to depart out of the city.

40 And they went out of the prison, and entered into *the house of* Lydia: and when they had seen the brethren, they comforted them, and departed.

CHAP. XVII.

Paul preacheth at Thessalonica.

NOW when they had passed through Amphipolis, and Apollonia, they came to Thessalonica, where was a synagogue of the Jews.

2 And Paul, as his manner was, went in unto them, and three sabbath-days reasoned with them out of the scriptures,

3 Opening and alleging, that Christ must needs have suffered, and risen again from the dead: and that this Jesus, whom I preach unto you, is Christ.

4 And some of them believed, and consorted with Paul and Silas; and of the devout Greeks a great multitude, and of the chief women not a few.

5 ¶ But the Jews which believed not, moved with envy, took unto them certain lewd fellows of the baser sort, and gathered a company, and set all the city on an uproar, and assaulted the house of Jason, and sought to bring them out to the people.

6 And when they found them not, they drew Jason, and certain brethren, unto the rulers of the city, crying, These that have turned the world upside down are come hither also,

7 Whom Jason hath received: and these all do contrary to the decrees of Cesar, saying, That there *is* another king, *one* Jesus.

8 And they troubled the people, and the rulers of the city, when they heard these things.

9 And when they had taken security of Jason, and of the other, they let them go.

10 ¶ And the brethren immediately sent away Paul and Silas by night unto Berea: who coming *thither*, went into the synagogue of the Jews.

11 These were more noble than those in Thessalonica, in that they received the word with all readiness of mind, and searched the scriptures daily, whether those things were so.

12 Therefore many of them believed; also of honourable women which were Greeks, and of men not a few.

13 But when the Jews of Thessalonica had knowledge that the word of God was preached of Paul at Berea, they came thither also, and stirred up the people.

14 And then immediately the brethren sent away Paul, to go as it were to the sea: but Silas and Timotheus abode there still.

15 And they that conducted Paul

brought him unto Athens: and receiving a commandment unto Silas and Timotheus, for to come to him with all speed, they departed.

16 ¶ Now while Paul waited for them at Athens, his spirit was stirred in him when he saw the city wholly given to idolatry.

17 Therefore disputed he in the synagogue with the Jews, and with the devout persons, and in the market daily with them that met with him.

18 Then certain philosophers of the Epicureans, and of the Stoicks, encountered him: and some said, What will this babbler say? other some, He seemeth to be a setter forth of strange gods: because he preached unto them Jesus, and the resurrection.

19 And they took him, and brought him unto Areopagus, saying, May we know what this new doctrine, whereof thou speakest, is?

20 For thou bringest certain strange things to our ears: we would know therefore what these things mean.

21 (For all the Athenians and strangers which were there, spent their time in nothing else, but either to tell or to hear some new thing.)

22 ¶ Then Paul stood in the midst of Mars-hill, and said, Ye men of Athens, I perceive that in all things ye are too superstitious.

23 For as I passed by, and beheld your devotions, I found an altar with this inscription, TO THE UNKNOWN GOD. Whom therefore ye ignorantly worship, him declare I unto you.

24 God that made the world, and all things therein, seeing that he is Lord of heaven and earth, dwelleth not in temples made with hands:

25 Neither is worshipped with men's hands, as though he needed any thing, seeing he giveth to all life, and breath, and all things;

26 And hath made of one blood all nations of men, for to dwell on all the face of the earth, and hath determined the times before appointed, and the bounds of their habitation:

27 That they should seek the Lord, if haply they might feel after him, and find him, though he be not far from every one of us:

28 For in him we live, and move, and have our being; as certain also of your own poets have said, For we are also his offspring.

29 Forasmuch then as we are the offspring of God, we ought not to think that the Godhead is like unto gold, or silver, or stone graven by art and man's device.

30 And the times of this ignorance God winked at; but now commandeth all men everywhere to repent:

31 Because he hath appointed a day, in the which he will judge the world in righteousness, by *that* man whom he hath ordained; whereof he hath given assurance unto all men, in that he hath raised him from the dead.

32 ¶ And when they heard of the resurrection of the dead, some mocked: and others said, We will hear thee again of this matter.

33 So Paul departed from among them.

34 Howbeit, certain men clave unto him, and believed: among the which *was* Dionysius the Areopagite, and a woman named Damaris, and others with them.

CHAP. XVIII.

Paul accused before Gallio.

AFTER these things Paul departed from Athens, and came to Corinth;

2 And found a certain Jew named Aquila, born in Pontus, lately come from Italy, with his wife Priscilla (because that Claudius had commanded all Jews to depart from Rome) and came unto them.

3 And because he was of the same craft, he abode with them, and wrought (for by their occupation they were tent-makers.)

4 And he reasoned in the synagogue every sabbath, and persuaded the Jews, and the Greeks.

5 And when Silas and Timotheus were come from Macedonia, Paul was pressed in spirit, and testified to the Jews, that Jesus was Christ.

6 And when they opposed themselves, and blasphemed, he shook *his* raiment, and said unto them, Your blood *be* upon your own heads: I *am* clean: from henceforth I will go unto the Gentiles.

7 ¶ And he departed thence, and entered into a certain man's house, named Justus, one that worshipped God, whose house joined hard to the synagogue.

8 And Crispus, the chief ruler of the synagogue, believed on the Lord with all his house: and many of the Corinthians, hearing, believed, and were baptized.

9 Then spake the Lord to Paul in the night by a vision, Be not afraid, but speak, and hold not thy peace:

10 For I am with thee, and no man shall set on thee, to hurt thee: for I have much people in this city.

11 And he continued *there* a year and six months, teaching the word of God among them.

12 ¶ And when Gallio was the deputy of Achaia, the Jews made insurrection with one accord against Paul, and brought him to the judgment-seat,

13 Saying, This fellow persuadeth men to worship God contrary to the law.

14 And when Paul was now about to open his mouth, Gallio said unto the Jews, If it were a matter of wrong, or wicked lewdness, O ye Jews, reason would that I should bear with you:

Digitized by Google

15 But if it be a question of words and names, and of your law, look ye *to it*; for I will be no judge of such matters.

16 And he drave them from the judgment-seat.

17 Then all the Greeks took Sosthenes, the chief ruler of the synagogue, and beat him before the judgment-seat: and Gallio cared for none of those things.

18 ¶ And Paul *after this* tarried *there* yet a good while, and then took his leave of the brethren, and sailed thence into Syria, and with him Priscilla and Aquila: having shorn *his* head in Cenchrea: for he had a vow.

19 And he came to Ephesus, and left them there: but he himself entered into the synagogue, and reasoned with the Jews.

20 When they desired *him* to tarry longer time with them, he consented not;

21 But bade them farewel, saying, I must by all means keep this feast that cometh in Jerusalem: but I will return again unto you, if God will. And he sailed from Ephesus.

22 And when he had landed at Cesarea, and gone up, and saluted the church, he went down to Antioch.

23 And after he had spent some time *there*, he departed, and went over all the country of Galatia and Phrygia in order, strengthening all the disciples.

24 ¶ And a certain Jew named Apollos, born at Alexandria, an eloquent man, *and* mighty in the scriptures, came to Ephesus.

25 This man was instructed in the way of the Lord; and being fervent in the spirit, he spake and taught diligently the things of the Lord, knowing only the baptism of John.

26 And he began to speak boldly in the synagogue. Whom when Aquila and Priscilla had heard, they took him unto them, and expounded unto him the way of God more perfectly.

27 And when he was disposed to pass into Achaia, the brethren wrote, exhorting the disciples to receive him: who when he was come helped them much which had believed through grace.

28 For he mightily convinced the Jews, *and that* publickly: shewing by the scriptures, that Jesus was Christ.

CHAP. XIX.

The Holy Ghost given by Paul.

AND it came to pass that while Apollos was at Corinth, Paul having passed through the upper coasts, came to Ephesus: and finding certain disciples,

2 He said unto them, Have ye received the Holy Ghost since ye believed? And they said unto him, We have not so much as heard whether there be any Holy Ghost.

3 And he said unto them, Unto what then were ye baptized? And they said, Unto John's baptism.

4 Then said Paul, John verily baptized with the baptism of repentance, saying unto the people, that they should believe on him which should come after him, that is, on Christ Jesus.

5 When they heard *this*, they were baptized in the name of the Lord Jesus.

6 And when Paul had laid his hands upon them, the Holy Ghost came on them; and they spake with tongues, and prophesied.

7 And all the men were about twelve.

8 And he went into the synagogue, and spake boldly for the space of three months, disputing and persuading the things concerning the kingdom of God.

9 But when divers were hardened, and believed not, but spake evil of that way before the multitude, he departed from them, and separated the disciples, disputing daily in the school of one Tyrannus.

10 And this continued by the space of two years; so that all they which dwelt in Asia, heard the word of the Lord Jesus, both Jews and Greeks.

11 And God wrought special miracles by the hands of Paul:

12 So that from his body were brought unto the sick, handkerchiefs or aprons, and the diseases departed from them, and the evil spirits went out of them.

13 ¶ Then certain of the vagabond Jews, exorcists, took upon them to call over them which had evil spirits the name of the Lord Jesus, saying, We adjure you by Jesus whom Paul preacheth.

14 And there were seven sons of *one* Sceva a Jew, *and* chief of the priests, which did so.

15 And the evil spirit answered and said, Jesus I know, and Paul I know; but who are ye?

16 And the man in whom the evil spirit was, leaped on them, and overcame them, and prevailed against them, so that they fled out of that house naked and wounded.

17 And this was known to all the Jews and Greeks also dwelling at Ephesus; and fear fell on them all, and the name of the Lord Jesus was magnified.

18 And many that believed came, and confessed, and shewed their deeds.

19 Many also of them which used curious arts, brought their books together, and burned them before all men: and they counted the price of them, and found it fifty thousand *pieces* of silver.

20 So mightily grew the word of God, and prevailed.

21 ¶ After these things were end-

Digitized by Google

d, Paul purposed in the spirit, when
ie had passed through Macedonia,
.nd Achaia, to go to Jerusalem, say-
ng, After I have been there, I must
.lso see Rome.

22 So he sent into Macedonia two
of them that ministered unto him,
Timotheus and Erastus; *but* he him-
self stayed in Asia for a season.

23 And the same time there arose
no small stir about that way.

24 For a certain man named De-
metrius, a silver-smith, which made
silver shrines for Diana, brought no
small gain unto the craftsmen.

25 Whom he called together with
the workmen of like occupation, and
said, Sirs, ye know that by this craft
we have our wealth:

26 Moreover, ye see and hear, that
not alone at Ephesus, but almost
throughout all Asia, this Paul hath
persuaded and turned away much peo-
ple, saying, that they be no gods,
which are made with hands:

27 So that not only this our craft
is in danger to be set at nought; but
also that the temple of the great
goddess Diana should be despised,
and her magnificence should be de-
stroyed whom all Asia, and the world
worshippeth.

28 And when they heard *these say-
ings*, they were full of wrath, and
cried out, saying, Great *is* Diana of
the Ephesians.

29 And the whole city was filled
with confusion: and having caught
Gaius and Aristarchus, men of Mace-
donia, Paul's companions in travel,
they rushed with one accord into the
theatre.

30 And when Paul would have en-
tered in unto the people, the disciples
suffered him not.

31 And certain of the chief of Asia,
which were his friends, sent unto him,
desiring *him* that he would not adven-
ture himself into the theatre.

32 Some therefore cried one thing,
and some another: for the assembly
was confused, and the more part
knew not wherefore they were come
together.

33 And they drew Alexander out
of the multitude, the Jews putting
him forward. And Alexander beck-
oned with the hand, and would have
made his defence unto the people.

34 But when they knew that he
was a Jew, all with one voice about
the space of two hours cried out, Great
is Diana of the Ephesians.

35 And when the town-clerk had
appeased the people, he said, Ye men
of Ephesus, what man is there that
knoweth not how that the city of the
Ephesians is a worshipper of the great
goddess Diana, and of the *image* which
fell down from Jupiter?

36 Seeing then that these things
cannot be spoken against, ye ought
to be quiet, and to do nothing rashly.

37 For ye have brought hither
these men, which are neither robbers
of churches, nor yet blasphemers of
your goddess.

38 Wherefore if Demetrius, and
the craftsmen which are with him,
have a matter against any man, the
law is open, and there are deputies;
let them implead one another.

39 But if ye enquire any thing con-
cerning other matters, it shall be de-
termined in a lawful assembly.

40 For we are in danger to be called
in question for this day's uproar, there
being no cause whereby we may give
an account of this concourse.

41 And when he had thus spoken,
he dismissed the assembly.

CHAP. XX.

The Lord's supper celebrated.

AND after the uproar was ceased,
Paul called unto him the disci-
ples, and embraced *them*, and depart-
ed for to go into Macedonia.

2 And when he had gone over those
parts, and had given them much ex-
hortation, he came into Greece.

3 And *there* abode three months:
and when the Jews laid wait for him,
as he was about to sail into Syria, he
purposed to return through Macedonia.

4 And there accompanied him into
Asia, Sopater of Berea; and of the
Thessalonians, Aristarchus, and Se-
cundus; and Gaius of Derbe, and Ti-
motheus; and of Asia, Tychicus, and
Trophimus.

5 These going before, tarried for
us at Troas.

6 And we sailed away from Philip-
pi, after the days of unleavened bread,
and came unto them to Troas in five
days, where we abode seven days.

7 And upon the first *day* of the
week, when the disciples came toge-
ther to break bread, Paul preached
unto them, ready to depart on the
morrow, and continued his speech un-
til midnight.

8 And there were many lights in
the upper chamber where they were
gathered together.

9 And there sat in a window a cer-
tain young man, named Eutychus, be-
ing fallen into a deep sleep: and as
Paul was long preaching, he sunk down
with sleep, and fell down from the
third loft, and was taken up dead.

10 And Paul went down, and fell
on him, and embracing *him*, said,
Trouble not yourselves, for his life
is in him.

11 When he therefore was come
up again, and had broken bread, and
eaten, and talked a long while, even
till break of day, so he departed.

12 And they brought the young
man alive, and were not a little
comforted.

13 ¶ And we went before to ship,
and sailed unto Assos, there intending
to take in Paul: for so had he ap-
pointed, minding himself to go a foot.

14 And when he met with us at Assos, we took him in, and came to Mitylene.

15 And we sailed thence, and came the next *day* over against Chios; and the next *day* we arrived at Samos, and tarried at Trogyllium; and the next *day* we came to Miletus.

16 For Paul had determined to sail by Ephesus, because he would not spend the time in Asia: for he hasted, if it were possible for him, to be at Jerusalem the day of Pentecost.

17 ¶ And from Miletus he sent to Ephesus, and called the elders of the church.

18 And when they were come to him, he said unto them, Ye know, from the first day that I came into Asia, after what manner I have been with you at all seasons,

19 Serving the Lord with all humility of mind, and with many tears, and temptations which befel me by the lying in wait of the Jews:

20 *And* how I kept back nothing that was profitable *unto you*, but have shewed you, and have taught you publickly, and from house to house,

21 Testifying both to the Jews, and also to the Greeks, repentance toward God, and faith toward our Lord Jesus Christ.

22 And now behold, I go bound in the spirit unto Jerusalem, not knowing the things that shall befal me there:

23 Save that the Holy Ghost witnesseth in every city, saying, that bonds and afflictions abide me.

24 But none of these things move me, neither count I my life dear unto myself, so that I might finish my course with joy, and the ministry which I have received of the Lord Jesus to testify the gospel of the grace of God.

25 And now behold, I know that ye all, among whom I have gone preaching the kingdom of God, shall see my face no more.

26 Wherefore I take you to record this day, that I am pure from the blood of all men.

27 For I have not shunned to declare unto you all the counsel of God.

28 ¶ Take heed therefore unto yourselves, and to all the flock, over the which the Holy Ghost hath made you overseers, to feed the church of God, which he hath purchased with his own blood.

29 For I know this, that after my departing shall grievous wolves enter in among you, not sparing the flock.

30 Also of your own selves shall men arise, speaking perverse things, to draw away disciples after them.

31 Therefore watch, and remember that by the space of three years, I ceased not to warn every one night and day with tears.

32 And now, brethren, I commend you to God, and to the word of his grace, which is able to build you up, and to give you an inheritance among all them which are sanctified.

33 I have coveted no man's silver, or gold, or apparel.

34 Yea, you yourselves know, that these hands have ministered unto my necessities, and to them that were with me.

35 I have shewed you all things, how that so labouring ye ought to support the weak; and to remember the words of the Lord Jesus, how he said, It is more blessed to give than to receive.

36 ¶ And when he had thus spoken, he kneeled down, and prayed with them all.

37 And they all wept sore, and fell on Paul's neck, and kissed him,

38 Sorrowing most of all for the words which he spake, that they should see his face no more. And they accompanied him unto the ship.

CHAP. XXI.

Paul imprisoned at Jerusalem.

AND it came to pass that after we were gotten from them, and had launched we came with a straight course unto Coos, and the *day* following unto Rhodes, and from thence unto Patara.

2 And finding a ship sailing over unto Phenicia, we went aboard, and set forth.

3 Now when we had discovered Cyprus, we left it on the left hand, and sailed into Syria, and landed at Tyre: for there the ship was to unlade her burden.

4 And finding disciples, we tarried there seven days: who said to Paul through the Spirit, that he *should not* go up to Jerusalem.

5 And when we had accomplished those days, we departed, and went our way, and they all brought us on our way, with wives and children, till we *were* out of the city: and we kneeled down on the shore, and prayed.

6 And when we had taken our leave one of another, we took ship; and they returned home again

7 And when we had finished *our* course from Tyre, we came to Ptolemais, and saluted the brethren, and abode with them one day.

8 And the next *day* we that were of Paul's company departed, and came unto Cesarea; and we entered into the house of Philip the evangelist, (which was *one* of the seven) and abode with him.

9 And the same man had four daughters, virgins, which did prophesy.

10 And as we tarried *there* many days, there came down from Judea a certain prophet, named Agabus.

11 And when he was come unto us, he took Paul's girdle, and bound his own hands and feet, and said, Thus saith the Holy Ghost, So shall the Jews at Jerusalem bind the man that

owneth his girdle, and shall deliver *him* into the hands of the Gentiles.

12 And when we heard these things, both we, and they of that place, besought him not to go up to Jerusalem.

13 Then Paul answered, What mean ye to weep, and to break mine heart? for I am ready not to be bound only, but also to die at Jerusalem for the name of the Lord Jesus.

14 And when he would not be persuaded, we ceased, saying, The will of the Lord be done.

15 And after those days we took up our carriages, and went up to Jerusalem.

16 There went with us also *certain* of the disciples of Cesarea, and brought with them one Mnason of Cyprus, an old disciple, with whom we should lodge.

17 And when we were come to Jerusalem, the brethren received us gladly.

18 And the *day* following, Paul went in with us unto James; and all the elders were present.

19 And when he had saluted them, he declared particularly what things God hath wrought among the Gentiles by his ministry.

20 And when they heard *it*, they glorified the Lord, and said unto him, Thou seest, brother, how many thousands of Jews there are which believe, and they are all zealous of the law.

21 And they are informed of thee that thou teachest all the Jews which are among the Gentiles, to forsake Moses, saying, That they ought not to circumcise *their* children, neither to walk after the customs.

22 What is it therefore? the multitude must needs come together: for they will hear that thou art come.

23 Do therefore this that we say to thee: we have four men which have a vow on them;

24 Them take, and purify thyself with them, and be at charges with them, that they may shave *their* heads: and all may know that those things whereof they were informed concerning thee, are nothing, but *that* thou thyself also walkest orderly, and keepest the law.

25 As touching the Gentiles which believe, we have written and concluded, that they observe no such thing, save only that they keep themselves from things offered to idols, and from blood, and from strangled, and from fornication.

26 Then Paul took the men, and the next day purifying himself with them, entered into the temple, to signify the accomplishment of the days of purification, until that an offering should be offered for every one of them.

27 And when the seven days were almost ended, the Jews which were of Asia, when they saw him in the temple, stirred up all the people, and laid hands on him,

28 Crying out, Men of Israel, help: this is the man that teacheth all men every where against the people, and the law, and this place: and further, brought Greeks also into the temple, and hath polluted this holy place.

29 (For they had seen before with him in the city, Trophimus an Ephesian, whom they supposed that Paul had brought into the temple.)

30 And all the city was moved, and the people ran together: and they took Paul, and drew him out of the temple: and forthwith the doors were shut.

31 And as they went about to kill him, tidings came unto the chief captain of the band, that all Jerusalem was in an uproar.

32 Who immediately took soldiers, and centurions, and ran down unto them: and when they saw the chief captain, and the soldiers, they left beating of Paul.

33 Then the chief captain came near, and took him, and commanded *him* to be bound with two chains; and demanded who he was, and what he had done.

34 And some cried one thing, some another, among the multitude: and when he could not know the certainty for the tumult, he commanded him to be carried into the castle.

35 And when he came upon the stairs, so it was that he was borne of the soldiers, for the violence of the people.

36 For the multitude of the people followed after, crying, Away with him.

37 And as Paul was to be led into the castle, he said unto the chief captain, May I speak unto thee? Who said, Canst thou speak Greek?

38 Art not thou that Egyptian which before these days madest an uproar, and leddest out into the wilderness four thousand men that were murderers?

39 But Paul said, I am a man which am a Jew of Tarsus, *a city* in Cilicia, a citizen of no mean city: and I beseech thee, suffer me to speak unto the people.

40 And when he had given him licence, Paul stood on the stairs, and beckoned with the hand unto the people: and when there was made a great silence, he spake unto them in the Hebrew tongue, saying,

CHAP. XXII.

Paul declareth his conversion.

MEN, brethren, and fathers, hear ye my defence *which I make* now unto you.

2 (And when they heard that he spake in the Hebrew tongue to them, they kept the more silence: and he saith,)

3 I am verily a man which am a

Digitized by Google

Jew, born in Tarsus *a city* in Cilicia, yet brought up in this city, at the feet of Gamaliel, *and* taught according to the perfect manner of the law of the fathers, and was zealous towards God, as ye all are this day.

4 And I persecuted this way unto the death, binding and delivering into prisons both men and women.

5 As also the high priest doth bear me witness, and all the estate of the elders: from whom also I received letters unto the brethren, and went to Damascus, to bring them which were there, bound unto Jerusalem, for to be punished.

6 And it came to pass, that as I made my journey, and was come nigh unto Damascus about noon, suddenly there shone from heaven a great light round about me.

7 And I fell unto the ground, and heard a voice saying unto me, Saul, Saul, why persecutest thou me?

8 And I answered, Who art thou, Lord? And he said unto me, I am Jesus of Nazareth whom thou persecutest.

9 And they that were with me, saw indeed the light and were afraid; but they heard not the voice of him that spake to me.

10 And I said, What shall I do, Lord? And the Lord said unto me, Arise, and go into Damascus, and there it shall be told thee of all things which are appointed for thee to do.

11 And when I could not see for the glory of that light, being led by the hand of them that were with me, I came into Damascus.

12 And one Ananias, a devout man according to the law, having a good report of all the Jews which dwelt *there*,

13 Came unto me, and stood, and said unto me, Brother Saul, receive thy sight. And the same hour I looked up upon him.

14 And he said, The God of our fathers hath chosen thee, that thou shouldest know his will, and see that Just One, and shouldest hear the voice of his mouth.

15 For thou shalt be his witness unto all men, of what thou hast seen and heard.

16 And now why tarriest thou? arise, and be baptized, and wash away thy sins, calling on the name of the Lord.

17 And it came to pass, that when I was come again to Jerusalem, even while I prayed in the temple, I was in a trance;

18 And saw him saying unto me, Make haste, and get thee quickly out of Jerusalem: for they will not receive thy testimony concerning me.

19 And I said, Lord, they know that I imprisoned, and beat in every synagogue them that believed on thee:

20 And when the blood of thy martyr Stephen was shed, I also was standing by, and consenting unto his death, and kept the raiment of them that slew him.

21 And he said unto me, Depart: for I will send thee far hence unto the Gentiles.

22 And they gave him audience unto this word, and *then* lift up their voices, and said, Away with such a fellow from the earth: for it is not fit that he should live.

23 And as they cried out, and cast off *their* clothes, and threw dust into the air,

24 The chief captain commanded him to be brought into the castle, and bade that he should be examined by scourging: that he might know wherefore they cried so against him.

25 And as they bound him with thongs, Paul said unto the centurion that stood by, Is it lawful for you to scourge a man that is a Roman, and uncondemned?

26 When the centurion heard *that*, he went and told the chief captain, saying, Take heed what thou doest: for this man is a Roman.

27 Then the chief captain came and said unto him, Tell me, art thou a Roman? He said, Yea.

28 And the chief captain answered, With a great sum obtained I this freedom. And Paul said, But I was *free*-born.

29 Then straightway they departed from him which should have examined him: and the chief captain also was afraid after he knew that he was a Roman, and because he had bound him.

30 On the morrow, because he would have known the certainty wherefore he was accused of the Jews, he loosed him *from his bands*, and commanded the chief priests and all their counsel to appear, and brought Paul down, and set him before them.

CHAP. XXIII.

A conspiracy against Paul.

AND Paul earnestly beholding the council, said, Men *and* brethren, I have lived in all good conscience before God until this day.

2 And the high priest Ananias commanded them that stood by him to smite him on the mouth.

3 Then said Paul unto him, God shall smite thee, thou whited wall: for sittest thou to judge me after the law, and commandest me to be smitten contrary to the law?

4 And they that stood by, said, Revilest thou God's high priest?

5 Then said Paul, I wist not, brethren, that he was the high priest: For it is written, Thou shalt not speak evil of the ruler of thy people.

6 But when Paul perceived that the one part were Sadducees, and the other Pharisees, he cried out in the council, Men *and* brethren, I am a Pharisee, the son of a Pharisee: of the hope and resurrection of the dead I am called in question.

7 And when he had so spoken, there arose a dissension between the Pharisees and the Sadducees: and the multitude was divided.

8 For the Sadducees say that there is no resurrection, neither angel, nor spirit: but the Pharisees confess both.

9 And there arose a great cry: and the scribes *that were* of the Pharisees' part arose, and strove, saying, We find no evil in this man: but if a spirit or an angel hath spoken to him, let us not fight against God.

10 And when there arose a great dissension, the chief captain, fearing lest Paul should have been pulled in pieces of them, commanded the soldiers to go down, and to take him by force from among them, and to bring him into the castle.

11 And the night following the Lord stood by him, and said, Be of good cheer, Paul: for as thou hast testified of me in Jerusalem, so must thou bear witness also at Rome.

12 And when it was day, certain of the Jews banded together, and bound themselves under a curse, saying that they would neither eat nor drink till they had killed Paul.

13 And they were more than forty which had made this conspiracy.

14 And they came to the chief priests and elders, and said, We have bound ourselves under a great curse, that we will eat nothing until we have slain Paul.

15 Now therefore ye with the council signify to the chief captain that he bring him down unto you to-morrow, as though ye would inquire something more perfectly concerning him: and we, or ever he come near, are ready to kill him.

16 And when Paul's sister's son heard of their lying in wait, he went and entered into the castle, and told Paul.

17 Then Paul called one of the centurions unto him, and said, Bring this young man unto the chief captain: for he hath a certain thing to tell him.

18 So he took him, and brought him to the chief captain, and said, Paul the prisoner called me unto him, and prayed me to bring this young man unto thee, who hath something to say unto thee.

19 Then the chief captain took him by the hand, and went with him aside privately, and asked him, What is that thou hast to tell me?

20 And he said, The Jews have agreed to desire thee that thou wouldest bring down Paul to-morrow into the council, as though they would inquire something more perfectly of him.

Digitized by Google

Pharisee, the son of a Pharisee: of the hope and resurrection of the dead, I am called in question.

7 And when he had so said, there arose a dissension between the Pharisees, and the Sadducees: and the multitude was divided.

8 For the Sadducees say that there is no resurrection, neither angel, nor spirit; but the Pharisees confess both.

9 And there arose a great cry: and the scribes *that were* of the Pharisees part arose, and strove, saying, We find no evil in this man: but if a spirit, or an angel, hath spoken to him, let us not fight against God.

10 And when there arose a great dissension, the chief captain fearing lest Paul should have been pulled in pieces of them, commanded the soldiers to go down, and to take him by force from among them, and to bring him into the castle.

11 And the night following, the Lord stood by him, and said, Be of good cheer, Paul: for as thou hast testified of me in Jerusalem, so must thou bear witness also at Rome.

12 And when it was day, certain of the Jews banded together, and bound themselves under a curse, saying, that they would neither eat nor drink till they had killed Paul.

13 And they were more than forty which had made this conspiracy.

14 And they came to the chief priests and elders, and said, We have bound ourselves under a great curse, that we will eat nothing until we have slain Paul.

15 Now therefore ye with the council, signify to the chief captain, that he bring him down unto you to morrow, as though ye would enquire something more perfectly, concerning him: and we, or ever he come near, are ready to kill him.

16 And when Paul's sister's son heard of their lying in wait, he went and entered into the castle, and told Paul.

17 Then Paul called one of the centurions unto him, and said, Bring this young man unto the chief captain: for he hath a certain thing to tell him.

18 So he took him, and brought him to the chief captain, and said, Paul the prisoner called me unto him, and prayed me to bring this young man unto thee, who hath something to say unto thee.

19 Then the chief captain took him by the hand, and went *with him* aside privately, and asked *him*, What is that thou hast to tell me?

20 And he said, The Jews have agreed to desire thee, that thou would'st bring down Paul to morrow into the council, as though they would enquire somewhat of him more perfectly.

21 But do not thou yield unto them: for there lie in wait for him of them more than forty men, which have bound themselves with an oath, that they will neither eat nor drink till they have killed him: and now are they ready, looking for a promise from thee.

22 So the chief captain *then* let the young man depart, and charged *him*, *See thou* tell no man, that thou hast shewed these things to me.

23 And he called unto him two centurions, saying, Make ready two hundred soldiers to go to Cesarea, and horsemen threescore and ten, and spearmen two hundred, at the third hour of the night.

24 And provide *them* beasts, that they may set Paul on, and bring *him* safe unto Felix the governor.

25 And he wrote a letter after this manner:

26 Claudius Lysias unto the most excellent governor Felix, *sendeth* greeting.

27 This man was taken of the Jews, and should have been killed of them: then came I with an army, and rescued him, having understood that he was a Roman.

28 And when I would have known the cause wherefore they accused him, I brought him forth into their council:

29 Whom I perceived to be accused of questions of their law, but to have nothing laid to his charge worthy of death, or of bonds.

30 And when it was told me, *how* that the Jews laid wait for the man, I sent straightway to thee, and gave commandment to his accusers also, to say before thee what *they had* against him. Farewel.

31 Then the soldiers as it was commanded them, took Paul and brought *him* by night to Antipatris.

32 On the morrow they left the horsemen to go with him, and returned to the castle.

33 Who when they came to Cesarea, and delivered the epistle to the governor, presented Paul also before him.

34 And when the governor had read *the letter*, he asked of what province he was. And when he understood that he was of Cilicia;

35 I will hear thee, said he, when thine accusers are also come. And he commanded him to be kept in Herod's judgment hall.

CHAP. XXIV.

Paul accused by Tertullus.

AND after five days, Ananias the high priest descended with the elders, and *with* a certain orator *named* Tertullus, who informed the governor against Paul.

2 And when he was called forth, Tertullus began to accuse *him*, saying, Seeing that by thee we enjoy great quietness, and that very worthy deeds are done unto this nation by thy providence,

3 We accept *it* always, and in all places, most noble Felix, with all thankfulness.

4 Notwithstanding, that I be not further tedious unto thee, I pray thee, that thou wouldest hear us of thy clemency a few words.

5 For we have found this man a pestilent fellow, and a mover of sedition among all the Jews throughout the world, and a ringleader of the sect of the Nazarenes:

6 Who also hath gone about to profane the temple: whom we took, and would have judged according to our law.

7 But the chief captain Lysias came upon us, and with great violence took *him* away out of our hands,

8 Commanding his accusers to come unto thee: by examining of whom thyself mayest take knowledge of all these things whereof we accuse him.

9 And the Jews also assented, saying, that these things were so.

10 Then Paul, after that the governor had beckoned unto him to speak, answered, Forasmuch as I know that thou hast been of many years a judge unto this nation, I do the more cheerfully answer for myself:

11 Because that thou mayest understand, that there are yet but twelve days since I went up to Jerusalem for to worship.

12 And they neither found me in the temple disputing with any man, neither raising up the people, neither in the synagogues, nor in the city:

13 Neither can they prove the things whereof they now accuse me.

14 But this I confess unto thee, that after the way which they call heresy, so worship I the God of my fathers, believing all things which are written in the law and in the prophets:

15 And have hope toward God, which they themselves also allow, that there shall be a resurrection of the dead, both of the just and unjust.

16 And herein do I exercise myself to have always a conscience void of offence toward God, and toward men.

17 Now after many years I came to bring alms to my nation, and offerings.

18 Whereupon certain Jews from Asia found me purified in the temple, neither with multitude, nor with tumult.

19 Who ought to have been here before thee, and object, if they had ought against me.

20 Or else let these same *here* say, if they have found any evil doing in me, while I stood before the council,

21 Except it be for this one voice, that I cried standing among them, Touching the resurrection of the dead, I am called in question by you this day.

22 And when Felix heard these things, having more perfect knowledge of *that* way, he deferred them, and said, When Lysias the chief captain shall come down, I will know the uttermost of your matter.

23 And he commanded a centurion to keep Paul, and to let *him* have liberty, and that he should forbid none of his acquaintance to minister, or come unto him.

24 And after certain days, when Felix came with his wife Drusilla, which was a Jewess, he sent for Paul, and heard him concerning the faith in Christ.

25 And as he reasoned of righteousness, temperance, and judgment to come, Felix trembled, and answered, Go thy way for this time; when I have a convenient season, I will call for thee.

26 He hoped also that money should have been given him of Paul, that he might loose him: wherefore he sent for him the oftener, and communed with him.

27 But after two years, Porcius Festus came into Felix' room: and Felix willing to shew the Jews a pleasure, left Paul bound.

CHAP. XXV.

Paul appealeth to Cesar.

NOW when Festus was come into the province, after three days he ascended from Cesarea to Jerusalem.

2 Then the high priest, and the chief of the Jews informed him against Paul, and besought him,

3 And desired favour against him, that he would send for him to Jerusalem, laying wait in the way to kill him.

4 But Festus answered, that Paul should be kept at Cesarea, and that he himself would depart shortly thither.

5 Let them therefore, said he, which among you are able, go down with me, and accuse this man, if there be any wickedness in him.

6 And when he had tarried among them more than ten days, he went down unto Cesarea, and the next day sitting on the judgment-seat, commanded Paul to be brought.

7 And when he was come, the Jews which came down from Jerusalem, stood round about, and laid many and grievous complaints against Paul, which they could not prove;

8 While he answered for himself, Neither against the law of the Jews, neither against the temple, nor yet against Cesar, have I offended any thing at all.

9 But Festus willing to do the Jews a pleasure, answered Paul, and said, Wilt thou go up to Jerusalem, and there be judged of these things before me?

10 Then said Paul, I stand at Cesar's judgment-seat, where I ought to be judged; to the Jews have I done no wrong, as thou very well knowest.

11 For if I be an offender, or have committed any thing worthy of death, I refuse not to die: but if there be none of these things whereof these accuse me, no man may deliver me unto them. I appeal unto Cesar.

12 Then Festus, when he had con-

Google

ferred with the council, answered, Hast thou appealed unto Cesar? unto Cesar shalt thou go.

13 And after certain days, king Agrippa, and Bernice came unto Cesarea to salute Festus.

14 And when they had been there many days, Festus declared Paul's cause unto the king, saying, There is a certain man left in bonds by Felix:

15 About whom, when I was at Jerusalem, the chief priests and the elders of the Jews informed *me*, desiring *to have* judgment against him.

16 To whom I answered, It is not the manner of the Romans to deliver any man to die, before that he which is accused, have the accusers face to face, and have licence to answer for himself, concerning the crime laid against him.

17 Therefore when they were come hither, without any delay on the morrow I sat on the judgment-seat, and I commanded the man to be brought forth.

18 Against whom when the accusers stood up, they brought none accusation of such things as I supposed:

19 But had certain questions against him of their own superstition, and of one Jesus, which was dead, whom Paul affirmed to be alive,

20 And because I doubted of such manner of questions, I asked *him*, whether he would go to Jerusalem, and there be judged of these matters.

21 But when Paul had appealed to be reserved unto the hearing of Augustus, I commanded him to be kept till I might send him to Cesar.

22 Then Agrippa said unto Festus, I would also hear the man myself. To-morrow, said he, thou shalt hear him.

23 And on the morrow when Agrippa was come, and Bernice, with great pomp, and was entered into the place of hearing, with the chief captains, and principal men of the city, at Festus' commandment Paul was brought forth.

24 And Festus said, King Agrippa, and all men which are here present with us, ye see this man about whom all the multitude of the Jews have dealt with me, both at Jerusalem, and also here, crying that he ought not to live any longer.

25 But when I found that he had committed nothing worthy of death, and that he himself hath appealed to Augustus, I have determined to send him.

26 Of whom I have no certain thing to write unto my lord. Wherefore I have brought him forth before you, and especially before thee, O king Agrippa, that after examination had, I might have somewhat to write.

27 For it seemeth to me unreasonable to send a prisoner, and not withal to signify the crimes *laid* against him.

CHAP. XXVI.

Paul pleadeth before Agrippa.

THEN Agrippa said unto Paul, Thou art permitted to speak for thyself. Then Paul stretched forth the hand, and answered for himself,

2 I think myself happy king Agrippa, because I shall answer for myself this day before thee, touching all the things whereof I am accused of the Jews:

3 Especially, because I know thee to be expert in all customs and questions which are among the Jews: wherefore I beseech thee to hear me patiently.

4 My manner of life from my youth, which was at the first among mine own nation at Jerusalem, know all the Jews,

5 Which knew me from the beginning, (if they would testify) that after the most straitest sect of our religion, I lived a Pharisee.

6 And now I stand, and am judged for the hope of the promise made of God unto our fathers:

7 Unto which *promise* our twelve tribes instantly serving *God* day and night, hope to come: for which hope's sake, king Agrippa, I am accused of the Jews.

8 Why should it be thought a thing incredible with you, that God should raise the dead?

9 I verily thought with myself, that I ought to do many things contrary to the name of Jesus of Nazareth.

10 Which thing I also did in Jerusalem: and many of the saints did I shut up in prison, having received authority from the chief priests; and when they were put to death, I gave my voice against *them*.

11 And I punished them oft in every synagogue, and compelled *them* to blaspheme; and being exceedingly mad against them, I persecuted *them* even unto strange cities.

12 Whereupon as I went to Damascus, with authority and commission from the chief priests;

13 At midday, O king, I saw in the way a light from heaven, above the brightness of the sun, shining round about me, and them which journeyed with me.

14 And when we were all fallen to the earth, I heard a voice speaking unto me, and saying in the Hebrew tongue, Saul, Saul, why persecutest thou me? *It is* hard for thee to kick against the pricks.

15 And I said, Who art thou, Lord? And he said, I am Jesus whom thou persecutest.

16 But rise, and stand upon thy feet: for I have appeared unto thee for this purpose, to make thee a minister and a witness both of these things which thou hast seen, and of those things in the which I will appear unto thee;

Digitized by Google

17 Delivering thee from the people, and *from* the Gentiles, unto whom now I send thee,

18 To open their eyes, and to turn *them* from darkness to light, and *from* the power of Satan unto God, that they may receive forgiveness of sins, and inheritance among them which are sanctified by faith that is in me.

19 Whereupon, O king Agrippa, I was not disobedient unto the heavenly vision:

20 But shewed first unto them of Damascus, and at Jerusalem, and throughout all the coasts of Judea, and *then* to the Gentiles, that they should repent and turn to God, and do works meet for repentance.

21 For these causes the Jews caught me in the temple, and went about to kill *me*.

22 Having therefore obtained help of God, I continue unto this day, witnessing both to small and great, saying none other things than those which the prophets and Moses did say should come:

23 That Christ should suffer, *and* that he should be the first that should rise from the dead, and should shew light unto the people, and to the Gentiles.

24 And as he thus spake for himself, Festus said with a loud voice, Paul, thou art beside thyself: much learning doth make thee mad.

25 But he said, I am not mad most noble Festus; but speak forth the words of truth, and soberness.

26 For the king knoweth of these things, before whom also I speak freely: for I am persuaded that none of these things are hidden from him; for this thing was not done in a corner.

27 King Agrippa, believest thou the prophets? I know that thou believest.

28 Then Agrippa said unto Paul, Almost thou persuadest me to be a Christian.

29 And Paul said, I would to God, that not only thou, but also all that hear me this day, were both almost, and altogether such as I am, except these bonds.

30 And when he had thus spoken, the king rose up, and the governor, and Bernice, and they that sat with them.

31 And when they were gone aside, they talked between themselves, saying, This man doeth nothing worthy of death or of bonds.

32 Then said Agrippa unto Festus, This man might have been set at liberty, if he had not appealed unto Cesar.

CHAP. XXVII.

Paul's dangerous voyage.

AND when it was determined that we should sail into Italy, they delivered Paul and certain other prisoners, unto one named Julius, a centurion of Augustus' band.

2 And entering into a ship of Adramyttium, we launched, meaning to sail by the coasts of Asia, one Aristarchus a Macedonian, of Thessalonica, being with us.

3 And the next *day* we touched at Sidon. And Julius courteously intreated Paul, and gave *him* liberty to go unto his friends to refresh himself.

4 And when we had launched from thence, we sailed under Cyprus, because the winds were contrary.

5 And when we had sailed over the sea of Cilicia, and Pamphylia, we came to Myra *a city* of Lycia.

6 And there the centurion found a ship of Alexandria sailing into Italy; and he put us therein.

7 And when we had sailed slowly many days, and scarce were come over against Cnidus, the wind not suffering us, we sailed under Crete, over against Salmone:

8 And hardly passing it, came unto a place which is called, The fair havens, nigh whereunto was the city *of* Lasea.

9 Now when much time was spent, and when sailing was now dangerous, because the fast was now already past, Paul admonished *them*,

10 And said unto them, Sirs, I perceive that this voyage will be with hurt and much damage, not only of the lading and ship, but also of our lives.

11 Nevertheless the centurion believed the master and the owner of the ship, more than those things which were spoken by Paul.

12 And because the haven was not commodious to winter in, the more part advised to depart thence also, if by any means they might attain to Phenice, *and there* to winter; which is an haven of Crete, and lieth toward the south-west, and north-west.

13 And when the south-wind blew softly, supposing that they had obtained *their* purpose, loosing *thence* they sailed close by Crete.

14 But not long after there arose against it a tempestuous wind, called Euroclydon.

15 And when the ship was caught, and could not bear up into the wind, we let *her* drive.

16 And running under a certain island which is called Clauda, we had much work to come by the boat:

17 Which when they had taken up, they used helps, undergirding the ship; and fearing lest they should fall into the quicksands, strake sail, and so were driven.

18 And we being exceedingly tossed with a tempest, the next *day* they lightened the ship;

19 And the third *day* we cast out with our own hands the tackling of the ship.

20 And when neither sun nor

Digitized by Google

many days appeared, and no small mpest lay on *us*, all hope that we ould be saved, was then taken away.
21 But after long abstinence, Paul od forth in the midst of them, and d, Sirs, ye should have hearkened unme, and not have loosed from Crete, d to have gained this harm and loss.
22 And now I exhort you to be of od cheer: for there shall be no loss f *any man's* life among you, but of e ship.
23 For there stood by me this night he angel of God, whose I am, and hom I serve,
24 Saying, Fear not Paul; thou must be brought before Cesar: and o, God hath given thee all them that ail with thee.
25 Wherefore, sirs, be of good cheer: for I believe God, that it shall be even as it was told me.
26 Howbeit we must be cast upon a certain island.
27 But when the fourteenth night was come, as we were driven up and down in Adria, about midnight, the shipmen deemed that they drew near to some country:
28 And sounded, and found it twenty fathoms: and when they had gone a little further, they sounded again, and found it fifteen fathoms.
29 Then fearing lest they should have fallen upon rocks, they cast four anchors out of the stern, and wished for the day.
30 And as the shipmen were about to flee out of the ship, when they had let down the boat into the sea, under colour as though they would have cast anchors out of the foreship,
31 Paul said to the centurion, and to the soldiers, Except these abide in the ship, ye cannot be saved.
32 Then the soldiers cut off the ropes of the boat, and let her fall off.
33 And while the day was coming on, Paul besought them all to take meat, saying, This day is the fourteenth day that ye have tarried, and continued fasting, having taken nothing.
34 Wherefore I pray you to take *some* meat; for this is for your health: for there shall not an hair fall from the head of any of you.
35 And when he had thus spoken, he took bread, and gave thanks to God, in presence of them all, and when he had broken *it*, he began to eat.
36 Then were they all of good cheer, and they also took *some* meat.
37 And we were in all in the ship, two hundred threescore and sixteen souls.
38 And when they had eaten enough, they lightened the ship, and cast out the wheat into the sea.
39 And when it was day, they knew not the land: but they discovered a certain creek with a shore, into the which they were minded, if it were possible, to thrust in the ship.
40 And when they had taken up the anchors, they committed *themselves* unto the sea, and loosed the rudder-bands, and hoised up the main sail to the wind, and made toward shore.
41 And falling into a place where two seas met, they ran the ship aground; and the forepart stuck fast, and remained unmoveable, but the hinder part was broken with the violence of the waves.
42 And the soldiers counsel was to kill the prisoners, lest any of them should swim out, and escape.
43 But the centurion, willing to save Paul, keep them from *their* purpose, and commanded that they which could swim, should cast *themselves* first into the sea, and get to land:
44 And the rest, some on boards, and some on *broken pieces* of the ship: And so it came to pass that they escaped all safe to land.

CHAP. XXVIII.

Paul shipwrecked at Melita.

AND when they were escaped, then they knew that the island was called Melita.
2 And the barbarous people shewed us no little kindness: for they kindled a fire, and received us every one, because of the present rain, and because of the cold.
3 And when Paul had gathered a bundle of sticks, and laid them on the fire, there came a viper out of the heat, and fastened on his hand.
4 And when the Barbarians saw the venemous beast hang on his hand, they said among themselves, No doubt this man is a murderer, whom though he hath escaped the sea, yet vengeance suffereth not to live.
5 And he shook off the beast into the fire, and felt no harm.
6 Howbeit, they looked when he should have swollen, or fallen down dead suddenly: but after they had looked a great while, and saw no harm come to him, they changed their minds, and said that he was a god.
7 In the same quarters were possessions of the chief man of the island, whose name was Publius, who received us, and lodged us three days courteously.
8 And it came to pass that the father of Publius lay sick of a fever, and of a bloody flux: to whom Paul entered in, and prayed, and laid his hands on him, and healed him.
9 So when this was done, others also which had diseases in the island, came and were healed:
10 Who also honoured us with many honours, and when we departed, they laded *us* with such things as were necessary.
11 And after three months we departed in a ship of Alexandria, which had wintered in the isle, whose sign was Castor and Pollux.
12 And landing at Syracuse, we tarried *there* three days.

Digitized by Google

13 And from thence we fetched a compass, and came to Rhegium: and after one day the south-wind blew, and we came the next day to Puteoli:

14 Where we found brethren, and were desired to tarry with them seven days: and so we went toward Rome.

15 And from thence, when the brethren heard of us, they came to meet us as far as Appii-forum, and the three taverns: whom when Paul saw, he thanked God, and took courage.

16 And when we came to Rome, the centurion delivered the prisoners to the captain of the guard: but Paul was suffered to dwell by himself, with a soldier that kept him.

17 And it came to pass that after three days, Paul called the chief of the Jews together. And when they were come together, he said unto them, Men *and* brethren, though I have committed nothing against the people or customs of our fathers, yet was I delivered prisoner from Jerusalem into the hands of the Romans:

18 Who when they had examined me, would have let *me* go, because there was no cause of death in me.

19 But when the Jews spake against *it*, I was constrained to appeal unto Cæsar: not that I had ought to accuse my nation of.

20 For this cause therefore have I called for you, to see *you*, and to speak with *you*: because that for the hope of Israel I am bound with this chain.

21 And they said unto him, We neither received letters out of Judea concerning thee, neither any of the brethren that came, shewed or spake any harm of thee.

22 But we desire to hear of thee what thou thinkest: for as concerning this sect, we know that every where it is spoken against.

23 And when they had appointed him a day, there came many to him into his lodging; to whom he expounded and testified the kingdom of God, persuading them concerning Jesus, both out of the law of Moses, and *out of* the prophets, from morning till evening.

24 And some believed the things which were spoken, and some believed not.

25 And when they agreed not among themselves, they departed, after that Paul had spoken one word, Well spake the Holy Ghost by Esaias the prophet unto our fathers,

26 Saying, Go unto this people, and say, Hearing ye shall hear, and shall not understand; and seeing ye shall see, and not perceive.

27 For the heart of this people is waxed gross, and their ears are dull of hearing, and their eyes have they closed; lest they should see with *their* eyes, and hear with *their* ears, and understand with *their* heart, and should be converted, and I should heal them.

28 Be it known therefore unto you, that the salvation of God is sent unto the Gentiles, and *that* they will hear it.

29 And when he had said these words, the Jews departed, and had great reasoning among themselves.

30 And Paul dwelt two whole years in his own hired house, and received all that came in unto him,

31 Preaching the kingdom of God, and teaching those things which concern the Lord Jesus Christ, with all confidence, no man forbidding him.

¶ *The Epistle of* PAUL *the Apostle, to the* ROMANS.

CHAP. I.

Paul's calling commended.

PAUL a servant of Jesus Christ, called *to be* an apostle, separated unto the gospel of God,

2 (Which he had promised afore by his prophets in the holy scriptures,)

3 Concerning his Son Jesus Christ our Lord, which was made of the seed of David according to the flesh,

4 And declared *to be* the Son of God with power, according to the spirit of holiness, by the resurrection from the dead:

5 By whom we have received grace, and apostleship for obedience to the faith among all nations for his name:

6 Among whom are ye also the called of Jesus Christ.

7 To all that be in Rome, beloved of God, called *to be* saints: Grace to you, and peace from God our father, and the Lord Jesus Christ.

8 First, I thank my God through Jesus Christ for you all, that your faith is spoken of throughout the whole world.

9 For God is my witness, whom I serve with my spirit in the gospel of his Son, that without ceasing I make mention of you always in *my* prayers,

10 Making request, if by any means now at length I might have a prosperous journey by the will of God to come unto you.

11 For I long to see you, that I may impart unto you some spiritual gift, to the end ye may be established;

12 That is, that I may be comforted together with you, by the mutual faith both of you and me.

13 Now I would not have you ignorant, brethren, that oftentimes I

Digitized by Google

posed to come unto you (but was let hitherto) that I might have some fruit among you also, even as among other Gentiles.

14 I am debtor both to the Greeks, and to the Barbarians, both to the wise, and to the unwise.

15 So, as much as in me is, I am ready to preach the gospel to you that are at Rome also.

16 For I am not ashamed of the gospel of Christ: for it is the power of God unto salvation, to every one that believeth, to the Jew first, and also to the Greek.

17 For therein is the righteousness of God revealed from faith to faith; as it is written, The just shall live by faith.

18 For the wrath of God is revealed from heaven against all ungodliness, and unrighteousness of men, who hold the truth in unrighteousness.

19 Because that which may be known of God, is manifest in them, for God hath shewed *it* unto them.

20 For the invisible things of him, from the creation of the world, are clearly seen, being understood by the things that are made, *even* his eternal power and Godhead: so that they are without excuse:

21 Because that when they knew God, they glorified him not as God, neither were thankful, but became vain in their imaginations, and their foolish heart was darkened.

22 Professing themselves to be wise, they became fools:

23 And changed the glory of the uncorruptible God, into an image made like to corruptible man, and to birds, and four-footed beasts, and creeping things.

24 Wherefore God also gave them up to uncleanness, through the lusts of their own hearts, to dishonour their own bodies between themselves:

25 Who changed the truth of God into a lie, and worshipped and served the creature more than the Creator, who is blessed for ever. Amen.

26 For this cause God gave them up unto vile affections: for even their women did change the natural use into that which is against nature:

27 And likewise also the men, leaving the natural use of the woman, burned in their lust one toward another, men with men working that which is unseemly, and receiving in themselves that recompence of their error which was meet.

28 And even as they did not like to retain God in *their* knowledge, God gave them over to a reprobate mind, to do those things which are not convenient:

29 Being filled with all unrighteousness, fornication, wickedness, covetousness, maliciousness; full of envy, murder, debate, deceit, malignity; whisperers,

30 Backbiters, haters of God, despiteful, proud, boasters, inventers of evil things, disobedient to parents,

31 Without understanding, covenant-breakers, without natural affection, implacable, unmerciful:

32 Who knowing the judgment of God, (that they which commit such things are worthy of death) not only do the same, but have pleasure in them that do them.

CHAP. II.

Who are justified.

THerefore thou art inexcusable, O man, whosoever thou art that judgest: for wherein thou judgest another, thou condemnest thyself; for thou that judgest, doest the same things.

2 But we are sure that the judgment of God is according to truth, against them which commit such things.

3 And thinkest thou this, O man, that judgest them which do such things, and doest the same, that thou shalt escape the judgment of God?

4 Or despisest thou the riches of his goodness, and forbearance, and long-suffering, not knowing that the goodness of God leadeth thee to repentance?

5 But after thy hardness and impenitent heart, treasurest up unto thyself wrath against the day of wrath, and revelation of the righteous judgment of God;

6 Who will render to every man according to his deeds:

7 To them, who by patient continuance in well-doing, seek for glory, and honour, and immortality; eternal life:

8 But unto them that are contentious, and do not obey the truth, but obey unrighteousness; indignation, and wrath;

9 Tribulation and anguish upon every soul of man that doeth evil, of the Jew first, and also of the Gentile.

10 But glory, honour, and peace, to every man that worketh good, to the Jew first, and also to the Gentile.

11 For there is no respect of persons with God.

12 For as many as have sinned without law, shall also perish without law: and as many as have sinned in the law, shall be judged by the law,

13 (For not the hearers of the law *are* just before God, but the doers of the law shall be justified.

14 For when the Gentiles which have not the law, do by nature the things contained in the law, these having not the law, are a law unto themselves:

15 Which shew the work of the law written in their hearts, their conscience also bearing witness, and *their* thoughts the mean while accusing, or else excusing one another.)

16 In the day when God shall judge the secrets of men by Jesus Christ, according to my gospel.

17 Behold, thou art called a Jew,

Digitized by Google

and restest in the law, and makest thy boast of God;

18 And knowest *his* will, and approvest the things that are more excellent, being instructed out of the law,

19 And art confident that thou thyself art a guide of the blind, a light of them which are in darkness,

20 An instructor of the foolish, a teacher of babes, which hast the form of knowledge, and of the truth in the law.

21 Thou therefore which teachest another, teachest thou not thyself? thou that preachest a man should not steal, dost thou steal?

22 Thou that sayest a man should not commit adultery, dost thou commit adultery? thou that abhorrest idols, dost thou commit sacrilege?

23 Thou that makest thy boast of the law, through breaking the law dishonourest thou God?

24 For the name of God is blasphemed among the Gentiles, through you, as it is written.

25 For circumcision, verily profiteth, if thou keep the law: but if thou be a breaker of the law, thy circumcision is made uncircumcision.

26 Therefore if the uncircumcision keep the righteousness of the law, shall not his uncircumcision be counted for circumcision?

27 And shall not uncircumcision which is by nature, if it fulfil the law, judge thee, who by the letter and circumcision dost transgress the law?

28 For he is not a Jew, which is one outwardly; neither *is that* circumcision, which is outward in the flesh:

29 But he *is* a Jew, which is one inwardly; and circumcision *is that* of the heart, in the spirit, *and* not in the letter, whose praise *is* not of men, but of God.

CHAP. III.

None justified by the law.

WHAT advantage then hath the Jew? or what profit *is there* of circumcision?

2 Much every way: chiefly, because that unto them were committed the oracles of God.

3 For what if some did not believe? shall their unbelief make the faith of God without effect?

4 God forbid: yea, let God be true, but every man a liar: as it is written, That thou mightest be justified in thy sayings, and mightest overcome when thou art judged.

5 But if our unrighteousness commend the righteousness of God, what shall we say? *Is* God unrighteous who taketh vengeance? (I speak as a man.)

6 God forbid: for then how shall God judge the world?

7 For if the truth of God hath more abounded through my lie unto his glory; why yet am I also judged as a sinner?

8 And not *rather* (as we be slanderously reported, and as some affirm that we say,) Let us do evil, that good may come? whose damnation is just.

9 What then? are we better *than they?* No, in no wise: for we have before proved both Jews and Gentiles, that they are all under sin;

10 As it is written, There is none righteous, no, not one:

11 There is none that understandeth, there is none that seeketh after God.

12 They are all gone out of the way, they are together become unprofitable, there is none that doeth good, no, not one.

13 Their throat *is* an open sepulchre, with their tongues they have used deceit: the poison of asps *is* under their lips:

14 Whose mouth is full of cursing and bitterness.

15 Their feet *are* swift to shed blood.

16 Destruction and misery *are* in their ways:

17 And the way of peace have they not known.

18 There is no fear of God before their eyes.

19 Now we know that what things soever the law saith, it saith to them who are under the law: that every mouth may be stopped, and all the world may become guilty before God.

20 Therefore by the deeds of the law, there shall no flesh be justified in his sight: for by the law *is* the knowledge of sin.

21 But now the righteousness of God without the law is manifested, being witnessed by the law and the prophets;

22 Even the righteousness of God *which is* by faith of Jesus Christ unto all, and upon all them that believe: for there is no difference:

23 For all have sinned, and come short of the glory of God;

24 Being justified freely by his grace, through the redemption that is in Christ Jesus:

25 Whom God hath set forth *to be* a propitiation, through faith in his blood, to declare his righteousness for the remission of sins that are past, through the forbearance of God;

26 To declare, *I say*, at this time his righteousness: that he might be just, and the justifier of him which believeth in Jesus.

27 Where *is* boasting then? It is excluded. By what law? of works? Nay: but by the law of faith.

28 Therefore we conclude, that a man is justified by faith without the deeds of the law.

29 *Is he* the God of the Jews only? *is he* not also of the Gentiles? Yes, of the Gentiles also:

30 Seeing *it is* one God, which shall justify the circumcision by faith, and uncircumcision through faith.

Digitized by Google

31 Do we then make void the law through faith? God forbid: yea, we establish the law.

CHAP. IV.

Righteousness imputed by faith.

WHAT shall we then say, that Abraham our father, as pertaining to the flesh, hath found?

2 For if Abraham were justified by works, he hath *whereof* to glory, but not before God.

3 For what saith the scripture? Abraham believed God, and it was counted unto him for righteousness.

4 Now to him that worketh, is the reward not reckoned of grace, but of debt.

5 But to him that worketh not, but believeth on him that justifieth the ungodly, his faith is counted for righteousness.

6 Even as David also describeth the blessedness of the man, unto whom God imputeth righteousness without works,

7 *Saying*, Blessed *are* they whose iniquities are forgiven, and whose sins are covered.

8 Blessed *is* the man to whom the Lord will not impute sin.

9 *Cometh* this blessedness then upon the circumcision *only*, or upon the uncircumcision also? For we say that faith was reckoned to Abraham for righteousness.

10 How was it then reckoned? when he was in circumcision, or in uncircumcision? not in circumcision, but in uncircumcision.

11 And he received the sign of circumcision, a seal of the righteousness of the faith, which *he had yet* being uncircumcised: that he might be the father of all them that believe, though they be not circumcised; that righteousness might be imputed unto them also:

12 And the father of circumcision to them who are not of the circumcision only, but who also walk in the steps of that faith of our father Abraham, which *he had* being *yet* uncircumcised.

13 For the promise that he should be the heir of the world, was not to Abraham, or to his seed through the law, but through the righteousness of faith.

14 For if they which are of the law *be* heirs, faith is made void, and the promise made of none effect.

15 Because the law worketh wrath: for where no law is, *there is* no transgression.

16 Therefore *it is* of faith, that *it might be* by grace; to the end the promise might be sure to all the seed, not to that only which is of the law, but to that also which is of the faith of Abraham, who is the father of us all,

17 (As it is written, I have made thee a father of many nations) before him whom he believed, *even* God who quickeneth the dead, and calleth those things which be not, as though they were.

18 Who against hope believed in hope, that he might become the father of many nations; according to that which was spoken, So shall thy seed be.

19 And being not weak in faith, he considered not his own body now dead, when he was about an hundred years old, neither yet the deadness of Sara's womb.

20 He staggered not at the promise of God through unbelief; but was strong in faith, giving glory to God;

21 And being fully persuaded, that what he had promised, he was able also to perform.

22 And therefore it was imputed to him for righteousness.

23 Now it was not written for his sake alone, that it was imputed to him;

24 But for us also, to whom it shall be imputed, if we believe on him that raised up Jesus our Lord from the dead,

25 Who was delivered for our offences, and was raised again for our justification.

CHAP. V.

Reconcilation by Christ.

THEREFORE being justified by faith, we have peace with God, through our Lord Jesus Christ.

2 By whom also we have access by faith into this grace wherein we stand, and rejoice in hope of the glory of God.

3 And not only *so*, but we glory in tribulations also, knowing that tribulation worketh patience;

4 And patience, experience; and experience, hope:

5 And hope maketh not ashamed, because the love of God is shed abroad in our hearts, by the Holy Ghost which is given unto us.

6 For when we were yet without strength, in due time Christ died for the ungodly.

7 For scarcely for a righteous man will one die: yet peradventure for a good man some would even dare to die.

8 But God commendeth his love towards us, in that while we were yet sinners, Christ died for us.

9 Much more then, being now justified by his blood, we shall be saved from wrath through him.

10 For if when we were enemies, we were reconciled to God by the death of his son: much more being reconciled, we shall be saved by his life.

11 And not only *so*, but we also joy in God, through our Lord Jesus Christ, by whom we have now received the atonement.

12 Wherefore as by one man sin entered into the world, and death by sin: and so death passed upon all men, for that all have sinned.

13 For until the law, sin was in the world: but sin is not imputed when there is no law.

14 Nevertheless, death reigned

Digitized by Google

from Adam to Moſes, even over them that had not ſinned after the ſimilitude of Adam's tranſgreſſion, who is the figure of him that was to come:

15 But not as the offence, ſo alſo *is* the free gift. For if through the offence of one, many be dead; much more the grace of God, and the gift by grace, *which is* by one man, Jeſus Chriſt, hath abounded unto many.

16 And not as *it was* by one that ſinned, *ſo is* the gift: for the judgment *was* by one to condemnation; but the free gift *is* of many offences unto juſtification.

17 For if by one man's offence, death reigned by one; much more they which receive abundance of grace, and of the gift of righteouſneſs, ſhall reign in life by one, Jeſus Chriſt.

18 Therefore as by the offence of one, *judgment came* upon all men to condemnation: even ſo by the righteouſneſs of one, *the free gift came* upon all men unto juſtification of life.

19 For as by one man's diſobedience many were made ſinners: ſo by the obedience of one, ſhall many be made righteous.

20 Moreover, the law entered, that the offence might abound: But where ſin abounded, grace did much more abound:

21 That as ſin hath reigned unto death, even ſo might grace reign through righteouſneſs unto eternal life, by Jeſus Chriſt our Lord.

CHAP. VI.

Of newneſs of life.

WHAT ſhall we ſay then? ſhall we continue in ſin, that grace may abound?

2 God forbid: how ſhall we that are dead to ſin, live any longer therein?

3 Know ye not that ſo many of us as were baptized into Jeſus Chriſt, were baptized into his death?

4 Therefore we are buried with him by baptiſm into death: that like as Chriſt was raiſed up from the dead by the glory of the Father, even ſo we alſo ſhould walk in newneſs of life.

5 For if we have been planted together in the likeneſs of his death: we ſhall be alſo *in the likeneſs* of *his* reſurrection:

6 Knowing this, that our old man is crucified with *him*, that the body of ſin might be deſtroyed, that henceforth we ſhould not ſerve ſin.

7 For he that is dead, is freed from ſin.

8 Now if we be dead with Chriſt, we believe that we ſhall alſo live with him:

9 Knowing that Chriſt being raiſed from the dead, dieth no more; death hath no more dominion over him.

10 For in that he died, he died unto ſince once: but in that he liveth, he liveth unto God.

11 Likewiſe reckon ye alſo yourſelves, to be dead indeed unto ſin, but alive unto God through Jeſus Chriſt our Lord.

12 Let not ſin therefore reign in your mortal body, that ye ſhould obey it in the luſts thereof.

13 Neither yield ye your members *as* inſtruments of unrighteouſneſs unto ſin; but yield yourſelves unto God, as thoſe that are alive from the dead; and your members *as* inſtruments of righteouſneſs unto God.

14 For ſin ſhall not have dominion over you: for ye are not under the law, but under grace.

15 What then? ſhall we ſin, becauſe we are not under the law, but under grace? God forbid.

16 Know ye not, that to whom ye yield yourſelves ſervants to obey, his ſervants ye are to whom ye obey; whether of ſin unto death, or of obedience unto righteouſneſs?

17 But God be thanked, that ye were the ſervants of ſin; but ye have obeyed from the heart that form of doctrine which was delivered you.

18 Being then made free from ſin, ye became the ſervants of righteouſneſs.

19 I ſpeak after the manner of men, becauſe of the infirmity of your fleſh: for as ye have yielded your members ſervants to uncleanneſs and to iniquity unto iniquity; even ſo now yield your members ſervants to righteouſneſs, unto holineſs.

20 For when ye were the ſervants of ſin, ye were free from righteouſneſs.

21 What fruit had ye then in thoſe things, whereof ye are now aſhamed? for the end of thoſe things *is* death.

22 But now being made free from ſin, and become ſervants to God, ye have your fruit unto holineſs, and the end everlaſting life.

23 For the wages of ſin *is* death: but the gift of God *is* eternal life, through Jeſus Chriſt our Lord.

CHAP. VII.

The law is not ſin.

KNOW ye not, brethren, (for I ſpeak to them that know the law) how that the law hath dominion over a man, as long as he liveth?

2 For the woman which hath an huſband, is bound by the law to *her* huſband ſo long as he liveth: but if the huſband be dead, ſhe is looſed from the law of *her* huſband.

3 So then if while *her* huſband liveth, ſhe be married to another man, ſhe ſhall be called an adultereſs: but if her huſband be dead, ſhe is free from that law; ſo that ſhe is no adultereſs, though ſhe be married to another man.

4 Wherefore, my brethren, ye alſo are become dead to the law by the body of Chriſt, that ye ſhould be married to another, *even* to him who is raiſed from the dead, that we ſhould bring forth fruit unto God.

5 For when we were in the fleſh the motions of ſins which were by the

w, did work in our members to
ing forth fruit unto death.

6 But now we are delivered from
he law, that being dead wherein we
ere held; that we should serve in
ewness of spirit, and not *in* the old-
ess of the letter.

7 What shall we say then? *Is* the
aw sin? God forbid. Nay, I had not
nown sin, but by the law: for I had
ot known lust, except the law had
aid, Thou shalt not covet.

8 But sin taking occasion by the
commandment, wrought in me all
manner of concupiscence. For with-
out the law sin *was* dead.

9 For I was alive without the law
once: but when the commandment
came, sin revived, and I died.

10 And the commandment which
was ordained to life, I found *to be*
unto death.

11 For sin taking occasion by the
commandment, deceived me, and by
it slew me.

12 Wherefore the law *is* holy;
and the commandment holy, and
just, and good.

13 Was then that which is good
made death unto me? God forbid.
But sin that it might appear sin, work-
ing death in me by that which is good;
that sin by the commandment might
become exceeding sinful.

14 For we know that the law is
spiritual: but I am carnal, sold un-
der sin.

15 For that which I do, I allow
not: for what I would, that do I not;
but what I hate, that do I,

16 If then I do that which I would
not, I consent unto the law, that *it*
is good.

17 Now then it is no more I that
do it, but sin that dwelleth in me.

18 For I know that in me (that is,
in my flesh) dwelleth no good thing:
for to will is present with me, but
how to perform that which is good,
I find not.

19 For the good, that I would, I
do not: but the evil which I would
not, that I do.

20 Now if I do that I would not,
it is no more I that do it, but sin
that dwelleth in me.

21 I find then a law, that when I
would do good, evil is present with
me.

22 For I delight in the law of God,
after the inward man.

23 But I see another law in my
members, warring against the law of
my mind, and bringing me into cap-
tivity to the law of sin, which is in
my members.

24 O wretched man that I am,
who shall deliver me from the body
of this death!

25 I thank God, through Jesus
Christ our Lord. So then, with the
mind I myself serve the law of God;
but with the flesh the law of sin.

CHAP. VIII.

Works of the flesh and Spirit.

THERE *is* therefore now no con-
demnation to them which are in
Christ Jesus, who walk not after the
flesh, but after the Spirit.

2 For the law of the spirit of life,
in Christ Jesus, hath made me free
from the law of sin and death.

3 For what the law could not do,
in that it was weak through the flesh,
God sending his own Son, in the like-
ness of sinful flesh, and for sin con-
demned sin in the flesh.

4 That the righteousness of the law
might be fulfilled in us, who walk not
after the flesh, but after the Spirit.

5 For they that are after the flesh,
do mind the things of the flesh: but
they that are after the Spirit, the
things of the Spirit.

6 For to be carnally minded *is*
death; but to be spiritually minded
is life and peace:

7 Because the carnal mind *is* enmi-
ty against God: for it is not subject to
the law of God, neither indeed can be.

8 So then they that are in the flesh
cannot please God.

9 But ye are not in the flesh, but
in the Spirit, if so be that the Spirit
of God dwell in you. Now if any
man have not the Spirit of Christ, he
is none of his.

10 And if Christ *be* in you, the body
is dead because of sin; but the Spirit
is life, because of righteousness

11 But if the Spirit of him that
raised up Jesus from the dead, dwell
in you; he that raised up Christ from
the dead, shall also quicken your
mortal bodies, by his Spirit that
dwelleth in you.

12 Therefore, brethren, we are
debtors not to the flesh, to live after
the flesh.

13 For if ye live after the flesh, ye
shall die: but if ye through the Spirit
do mortify the deeds of the body, ye
shall live.

14 For as many as are led by the
Spirit of God, they are the sons of
God.

15 For ye have not received the
spirit of bondage again to fear, but
ye have received the Spirit of adopti-
on, whereby we cry, Abba, Father.

16 The Spirit itself beareth wit-
ness with our spirit, that we are the
children of God.

17 And if children, then heirs: heirs
of God, and joint-heirs with Christ:
if so be that we suffer with *him*, that
we may be also glorified together.

18 For I reckon that the sufferings
of this present time, *are* not worthy
to be compared with the glory which
shall be revealed in us.

19 For the earnest expectation of
the creature waiteth for the mani-
festation of the sons of God.

20 For the creature was made sub-
ject to vanity, not willingly, but by

from Adam to Moſes, even over them that had not ſinned after the ſimilitude of Adam's tranſgreſſion, who is the figure of him that was to come:

15 But not as the offence, ſo alſo *is* the free gift. For if through the offence of one, many be dead; much more the grace of God, and the gift by grace, *which is* by one man, Jeſus Chriſt, hath abounded unto many.

16 And not as *it was* by one that ſinned, *ſo is* the gift: for the judgment *was* by one to condemnation; but the free gift *is* of many offences unto juſtification.

17 For if by one man's offence, death reigned by one; much more they which receive abundance of grace, and of the gift of righteouſneſs, ſhall reign in life by one, Jeſus Chriſt.

18 Therefore as by the offence of one, *judgment came* upon all men to condemnation: even ſo by the righteouſneſs of one, *the free gift came* upon all men unto juſtification of life.

19 For as by one man's diſobedience many were made ſinners: ſo by the obedience of one, ſhall many be made righteous.

20 Moreover, the law entered, that the offence might abound: But where ſin abounded, grace did much more abound:

21 That as ſin hath reigned unto death, even ſo might grace reign through righteouſneſs unto eternal life, by Jeſus Chriſt our Lord.

CHAP. VI.

Of newneſs of life.

WHAT ſhall we ſay then? ſhall we continue in ſin, that grace may abound?

2 God forbid: how ſhall we that are dead to ſin, live any longer therein?

3 Know ye not that ſo many of us as were baptized into Jeſus Chriſt, were baptized into his death?

4 Therefore we are buried with him by baptiſm into death: that like as Chriſt was raiſed up from the dead by the glory of the Father, even ſo we alſo ſhould walk in newneſs of life.

5 For if we have been planted together in the likeneſs of his death: we ſhall be alſo *in the likeneſs* of *his* reſurrection:

6 Knowing this, that our old man is crucified with *him*, that the body of ſin might be deſtroyed, that henceforth we ſhould not ſerve ſin.

7 For he that is dead, is freed from ſin.

8 Now if we be dead with Chriſt, we believe that we ſhall alſo live with him:

9 Knowing that Chriſt being raiſed from the dead, dieth no more; death hath no more dominion over him.

10 For in that he died, he died unto ſince once: but in that he liveth, he liveth unto God.

11 Likewiſe reckon ye alſo yourſelves, to be dead indeed unto ſin, but alive unto God through Jeſus Chriſt our Lord.

12 Let not ſin therefore reign in your mortal body, that ye ſhould obey it in the luſts thereof.

13 Neither yield ye your members *as* inſtruments of unrighteouſneſs unto ſin; but yield yourſelves unto God, as thoſe that are alive from the dead, and your members *as* inſtruments of righteouſneſs unto God.

14 For ſin ſhall not have dominion over you: for ye are not under the law, but under grace.

15 What then? ſhall we ſin, becauſe we are not under the law, but under grace? God forbid.

16 Know ye not, that to whom ye yield yourſelves ſervants to obey, his ſervants ye are to whom ye obey; whether of ſin unto death, or of obedience unto righteouſneſs?

17 But God be thanked, that ye were the ſervants of ſin; but ye have obeyed from the heart that form of doctrine which was delivered you.

18 Being then made free from ſin, ye became the ſervants of righteouſneſs.

19 I ſpeak after the manner of men because of the infirmity of your fleſh: for as ye have yielded your members ſervants to uncleanneſs and to iniquity unto iniquity; even ſo now yield your members ſervants to righteouſneſs, unto holineſs.

20 For when ye were the ſervants of ſin, ye were free from righteouſneſs.

21 What fruit had ye then in thoſe things, whereof ye are now aſhamed? for the end of thoſe things *is* death.

22 But now being made free from ſin, and become ſervants to God, ye have your fruit unto holineſs, and the end everlaſting life.

23 For the wages of ſin *is* death; but the gift of God *is* eternal life through Jeſus Chriſt our Lord.

CHAP. VII.

The law is not ſin.

KNOW ye not, brethren, (for I ſpeak to them that know the law) how that the law hath dominion over a man, as long as he liveth?

2 For the woman which hath an huſband, is bound by the law to *her* huſband ſo long as he liveth: but if the huſband be dead, ſhe is looſed from the law of *her* huſband.

3 So then if while *her* huſband liveth, ſhe be married to another man, ſhe ſhall be called an adultereſs: but if her huſband be dead, ſhe is free from that law; ſo that ſhe is no adultereſs, though ſhe be married to another man.

4 Wherefore, my brethren, ye alſo are become dead to the law by the body of Chriſt, that ye ſhould be married to another, *even* to him who is raiſed from the dead, that we ſhould bring forth fruit unto God.

5 For when we were in the fleſh, the motions of ſins which were by the

law, did work in our members to bring forth fruit unto death.

6 But now we are delivered from the law, that being dead wherein we were held; that we should serve in newness of spirit, and not *in* the oldness of the letter.

7 What shall we say then? *Is* the law sin? God forbid. Nay, I had not known sin, but by the law: for I had not known lust, except the law had said, Thou shalt not covet.

8 But sin taking occasion by the commandment, wrought in me all manner of concupiscence. For without the law sin *was* dead.

9 For I was alive without the law once: but when the commandment came, sin revived, and I died.

10 And the commandment which *was ordained* to life, I found *to be* unto death.

11 For sin taking occasion by the commandment, deceived me, and by it slew me.

12 Wherefore the law *is* holy; and the commandment holy, and just, and good.

13 Was then that which is good made death unto me? God forbid. But sin that it might appear sin, working death in me by that which is good; that sin by the commandment might become exceeding sinful.

14 For we know that the law is spiritual: but I am carnal, sold under sin.

15 For that which I do, I allow not: for what I would, that do I not; but what I hate, that do I.

16 If then I do that which I would not, I consent unto the law, that *it is* good.

17 Now then it is no more I that do it, but sin that dwelleth in me.

18 For I know that in me (that is, in my flesh) dwelleth no good thing: for to will is present with me, but *how* to perform that which is good, I find not.

19 For the good, that I would, I do not: but the evil which I would not, that I do.

20 Now if I do that I would not, it is no more I that do it, but sin that dwelleth in me.

21 I find then a law, that when I would do good, evil is present with me.

22 For I delight in the law of God, after the inward man.

23 But I see another law in my members, warring against the law of my mind, and bringing me into captivity to the law of sin, which is in my members.

24 O wretched man that I am, who shall deliver me from the body of this death!

25 I thank God, through Jesus Christ our Lord. So then, with the mind I myself serve the law of God; but with the flesh the law of sin.

CHAP. VIII.

Works of the flesh and Spirit.

THERE *is* therefore now no condemnation to them which are in Christ Jesus, who walk not after the flesh, but after the Spirit.

2 For the law of the spirit of life, in Christ Jesus, hath made me free from the law of sin and death.

3 For what the law could not do, in that it was weak through the flesh, God sending his own Son, in the likeness of sinful flesh, and for sin condemned sin in the flesh.

4 That the righteousness of the law might be fulfilled in us, who walk not after the flesh, but after the Spirit.

5 For they that are after the flesh, do mind the things of the flesh: but they that are after the Spirit, the things of the Spirit.

6 For to be carnally minded *is* death; but to be spiritually minded *is* life and peace:

7 Because the carnal mind *is* enmity against God: for it is not subject to the law of God, neither indeed can be.

8 So then they that are in the flesh cannot please God.

9 But ye are not in the flesh, but in the Spirit, if so be that the Spirit of God dwell in you. Now if any man have not the Spirit of Christ, he is none of his.

10 And if Christ *be* in you, the body *is* dead because of sin; but the Spirit *is* life, because of righteousness

11 But if the Spirit of him that raised up Jesus from the dead, dwell in you; he that raised up Christ from the dead, shall also quicken your mortal bodies, by his Spirit that dwelleth in you.

12 Therefore, brethren, we are debtors not to the flesh, to live after the flesh.

13 For if ye live after the flesh, ye shall die: but if ye through the Spirit do mortify the deeds of the body, ye shall live.

14 For as many as are led by the Spirit of God, they are the sons of God.

15 For ye have not received the spirit of bondage again to fear, but ye have received the Spirit of adoption, whereby we cry, Abba, Father.

16 The Spirit itself beareth witness with our spirit, that we are the children of God.

17 And if children, then heirs: heirs of God, and joint-heirs with Christ: if so be that we suffer with *him*, that we may be also glorified together.

18 For I reckon that the sufferings of this present time, *are* not worthy *to be compared* with the glory which shall be revealed in us.

19 For the earnest expectation of the creature waiteth for the manifestation of the sons of God.

20 For the creature was made subject to vanity, not willingly, but by

Digitized by Google

from Adam to Moses, even over them that had not sinned after the similitude of Adam's transgression, who is the figure of him that was to come:

15 But not as the offence, so also *is* the free gift. For if through the offence of one, many be dead; much more the grace of God, and the gift by grace, *which is* by one man, Jesus Christ, hath abounded unto many.

16 And not as *it was* by one that sinned, *so is* the gift: for the judgment *was* by one to condemnation; but the free gift *is* of many offences unto justification.

17 For if by one man's offence, death reigned by one; much more they which receive abundance of grace, and of the gift of righteousness, shall reign in life by one, Jesus Christ.

18 Therefore as by the offence of one, *judgment came* upon all men to condemnation: even so by the righteousness of one, *the free gift came* upon all men unto justification of life.

19 For as by one man's disobedience many were made sinners: so by the obedience of one, shall many be made righteous.

20 Moreover, the law entered, that the offence might abound: But where sin abounded, grace did much more abound:

21 That as sin hath reigned unto death, even so might grace reign through righteousness unto eternal life, by Jesus Christ our Lord.

CHAP. VI.

Of newness of life.

WHAT shall we say then? shall we continue in sin, that grace may abound?

2 God forbid: how shall we that are dead to sin, live any longer therein?

3 Know ye not that so many of us as were baptized into Jesus Christ, were baptized into his death?

4 Therefore we are buried with him by baptism into death: that like as Christ was raised up from the dead by the glory of the Father, even so we also should walk in newness of life.

5 For if we have been planted together in the likeness of his death: we shall be also *in the likeness* of *his* resurrection:

6 Knowing this, that our old man is crucified with *him*, that the body of sin might be destroyed, that henceforth we should not serve sin.

7 For he that is dead, is freed from sin.

8 Now if we be dead with Christ, we believe that we shall also live with him:

9 Knowing that Christ being raised from the dead, dieth no more; death hath no more dominion over him.

10 For in that he died, he died unto sin once: but in that he liveth, he liveth unto God.

11 Likewise reckon ye also yourselves, to be dead indeed unto sin, but alive unto God through Jesus Christ our Lord.

12 Let not sin therefore reign in your mortal body, that ye should obey it in the lusts thereof.

13 Neither yield ye your members *as* instruments of unrighteousness unto sin; but yield yourselves unto God, as those that are alive from the dead, and your members *as* instruments of righteousness unto God.

14 For sin shall not have dominion over you: for ye are not under the law, but under grace.

15 What then? shall we sin, because we are not under the law, but under grace? God forbid.

16 Know ye not, that to whom ye yield yourselves servants to obey, his servants ye are to whom ye obey; whether of sin unto death, or of obedience unto righteousness?

17 But God be thanked, that ye were the servants of sin; but ye have obeyed from the heart that form of doctrine which was delivered you.

18 Being then made free from sin, ye became the servants of righteousness.

19 I speak after the manner of men because of the infirmity of your flesh: for as ye have yielded your members servants to uncleanness and to iniquity unto iniquity; even so now yield your members servants to righteousness, unto holiness.

20 For when ye were the servants of sin, ye were free from righteousness.

21 What fruit had ye then in those things, whereof ye are now ashamed? for the end of those things *is* death.

22 But now being made free from sin, and become servants to God, ye have your fruit unto holiness, and the end everlasting life.

23 For the wages of sin *is* death; but the gift of God *is* eternal life through Jesus Christ our Lord.

CHAP. VII.

The law is not sin.

KNOW ye not, brethren, (for I speak to them that know the law) how that the law hath dominion over a man, as long as he liveth?

2 For the woman which hath an husband, is bound by the law to *her* husband so long as he liveth: but if the husband be dead, she is loosed from the law of *her* husband.

3 So then if while *her* husband liveth, she be married to another man, she shall be called an adulteress: but if her husband be dead, she is free from that law; so that she is no adulteress, though she be married to another man.

4 Wherefore, my brethren, ye also are become dead to the law by the body of Christ; that ye should be married to another, *even* to him who is raised from the dead, that we should bring forth fruit unto God.

5 For when we were in the flesh, the motions of sins which were by the

w, did work in our members to
ing forth fruit unto death.
6 But now we are delivered from
e law, that being dead wherein we
ere held; that we should serve in
wness of spirit, and not *in* the old-
ess of the letter.
7 What shall we say then? *Is* the
w sin? God forbid. Nay, I had not
nown sin, but by the law: for I had
ot known lust, except the law had
aid, Thou shalt not covet.
8 But sin taking occasion by the
ommandment, wrought in me all
anner of concupiscence. For with-
ut the law sin *was* dead.
9 For I was alive without the law
nce: but when the commandment
ame, sin revived, and I died.
10 And the commandment which
was ordained to life, I found *to be*
nto death.
11 For sin taking occasion by the
commandment, deceived me, and by
t slew me.
12 Wherefore the law *is* holy;
and the commandment holy, and
just, and good.
13 Was then that which is good
made death unto me? God forbid.
But sin that it might appear sin, work-
ing death in me by that which is good;
that sin by the commandment might
become exceeding sinful.
14 For we know that the law is
spiritual: but I am carnal, sold un-
der sin.
15 For that which I do, I allow
not: for what I would, that do I not;
but what I hate, that do I,
16 If then I do that which I would
not, I consent unto the law, that *it*
is good.
17 Now then it is no more I that
do it, but sin that dwelleth in me.
18 For I know that in me (that is,
in my flesh) dwelleth no good thing:
for to will is present with me, but
how to perform that which is good,
I find not.
19 For the good, that I would, I
do not: but the evil which I would
not, that I do.
20 Now if I do that I would not,
it is no more I that do it, but sin
that dwelleth in me.
21 I find then a law, that when I
would do good, evil is present with
me.
22 For I delight in the law of God,
after the inward man.
23 But I see another law in my
members, warring against the law of
my mind, and bringing me into cap-
tivity to the law of sin, which is in
my members.
24 O wretched man that I am,
who shall deliver me from the body
of this death!
25 I thank God, through Jesus
Christ our Lord. So then, with the
mind I myself serve the law of God;
but with the flesh the law of sin.

CHAP. VIII.

Works of the flesh and Spirit.

THERE *is* therefore now no con-
demnation to them which are in
Christ Jesus, who walk not after the
flesh, but after the Spirit.
2 For the law of the spirit of life,
in Christ Jesus, hath made me free
from the law of sin and death.
3 For what the law could not do,
in that it was weak through the flesh,
God sending his own Son, in the like-
ness of sinful flesh, and for sin con-
demned sin in the flesh.
4 That the righteousness of the law
might be fulfilled in us, who walk not
after the flesh, but after the Spirit.
5 For they that are after the flesh,
do mind the things of the flesh: but
they that are after the Spirit, the
things of the Spirit.
6 For to be carnally minded *is*
death; but to be spiritually minded
is life and peace:
7 Because the carnal mind *is* enmi-
ty against God: for it is not subject to
the law of God, neither indeed can be.
8 So then they that are in the flesh
cannot please God.
9 But ye are not in the flesh, but
in the Spirit, if so be that the Spirit
of God dwell in you. Now if any
man have not the Spirit of Christ, he
is none of his.
10 And if Christ *be* in you, the body
is dead because of sin; but the Spirit
is life, because of righteousness
11 But if the Spirit of him that
raised up Jesus from the dead, dwell
in you; he that raised up Christ from
the dead, shall also quicken your
mortal bodies, by his Spirit that
dwelleth in you.
12 Therefore, brethren, we are
debtors not to the flesh, to live after
the flesh.
13 For if ye live after the flesh, ye
shall die: but if ye through the Spirit
do mortify the deeds of the body, ye
shall live.
14 For as many as are led by the
Spirit of God, they are the sons of
God.
15 For ye have not received the
spirit of bondage again to fear, but
ye have received the Spirit of adopti-
on, whereby we cry, Abba, Father.
16 The Spirit itself beareth wit-
ness with our spirit, that we are the
children of God.
17 And if children, then heirs: heirs
of God, and joint-heirs with Christ:
if so be that we suffer with *him*, that
we may be also glorified together.
18 For I reckon that the sufferings
of this present time, *are* not worthy
to be compared with the glory which
shall be revealed in us.
19 For the earnest expectation of
the creature waiteth for the mani-
festation of the sons of God.
20 For the creature was made s
ject to vanity, not willingly, b

Digitized by Google

reason of him who hath subjected *the same* in hope:

21 Because the creature itself also shall be delivered from the bondage of corruption into the glorious liberty of the children of God.

22 For we know that the whole creation groaneth and travaileth in pain together until now.

23 And not only *they*, but ourselves also, which have the firstfruits of the Spirit, even we ourselves groan within ourselves, waiting for the adoption, *to wit*, the redemption of our body.

24 For we are saved by hope: but hope that is seen is not hope: for what a man seeth, why doth he yet hope for?

25 But if we hope for that we see not, *then* do we with patience wait for it.

26 Likewise the Spirit also helpeth our infirmities: for we know not what we should pray for as we ought: but the Spirit itself maketh intercession for us with groanings which cannot be uttered.

27 And he that searcheth the hearts, knoweth what *is* the mind of the Spirit, because he maketh intercession for the saints according to *the will of* God.

28 And we know that all things work together for good, to them that love God, to them who are the called according to *his* purpose.

29 For whom he did foreknow, he also did predestinate *to be* conformed to the image of his Son, that he might be the firstborn among many brethren.

30 Moreover, whom he did predestinate, them he also called: and whom he called, them he also justified: and whom he justified, them he also glorified.

31 What shall we then say to these things? If God *be* for us, who *can be* against us?

32 He that spared not his own Son, but delivered him up for us all, how shall he not with him also freely give us all things?

33 Who shall lay any thing to the charge of God's elect? *It is* God that justifieth.

34 Who *is* he that condemneth? *It is* Christ that died, yea, rather that is risen again, who is even at the right hand of God, who also maketh intercession for us.

35 Who shall separate us from the love of Christ? *shall* tribulation, or distress, or persecution, or famine, or nakedness, or peril, or sword?

36 (As it is written, For thy sake we are killed all the day long; we are accounted as sheep for the slaughter.)

37 Nay in all these things we are more than conquerors, through him that loved us.

38 For I am persuaded, that neither death, nor life, nor angels, nor principalities, nor powers, nor things present, nor things to come,

39 Nor height, nor depth, nor any other creature, shall be able to separate us from the love of God which is in Christ Jesus our Lord.

CHAP. IX.

Paul's sorrow for the Jews.

I say the truth in Christ, I lie not, my conscience also bearing me witness in the Holy Ghost,

2 That I have great heaviness and continual sorrow in my heart.

3 For I could wish that myself were accursed from Christ, for my brethren, my kinsmen, according to the flesh:

4 Who are Israelites; to whom *pertaineth* the adoption, and the glory, and the covenants, and the giving of the law, and the service *of God*, and the promises:

5 Whose *are* the fathers, and of whom as concerning the flesh Christ *came*, who is over all, God blessed for ever. Amen.

6 Not as though the word of God hath taken none effect. For they *are* not all Israel, which are of Israel:

7 Neither because they are the seed of Abraham, *are they* all children: but, In Isaac shall thy seed be called.

8 That is, They which are the children of the flesh, these *are* not the children of God: but the children of the promise are counted for the seed.

9 For this *is* the word of promise, At this time will I come, and Sara shall have a son.

10 And not only *this*, but when Rebecca also had conceived by one, *even* by our father Isaac,

11 (For *the children* being not yet born, neither having done any good or evil, that the purpose of God according to election might stand, not of works, but of him that calleth)

12 It was said unto her, The elder shall serve the younger.

13 As it is written, Jacob have I loved, but Esau have I hated.

14 What shall we say then? *Is there* unrighteousness with God? God forbid.

15 For he saith to Moses, I will have mercy on whom I will have mercy, and I will have compassion on whom I will have compassion.

16 So then *it is* not of him that willeth, nor of him that runneth, but of God that sheweth mercy.

17 For the scripture saith unto Pharaoh, Even for this same purpose have I raised thee up, that I might shew my power in thee, and that my name might be declared throughout all the earth.

18 Therefore hath he mercy on whom he will *have mercy*, and whom he will he hardeneth.

19 Thou wilt say then unto me, Why doth he yet find fault? For who hath resisted his will?

Digitized by Google

20 Nay but, O man, who art thou that replieſt againſt God? ſhall the thing formed ſay to him that formed *it*, Why haſt thou made me thus?

21 Hath not the potter power over the clay of the ſame lump, to make one veſſel unto honour, and another unto diſhonour?

22 *What* if God willing to ſhew *his* wrath, and to make his power known, endured with much long-ſuffering the veſſels of wrath fitted to deſtruction:

23 And that he might make known the riches of his glory on the veſſels of mercy, which he had afore prepared unto glory?

24 Even us whom he hath called, not of the Jews only, but alſo of the Gentiles.

25 As he ſaith alſo in Oſee, I will call them my people, which were not my people; and her, beloved, which was not beloved.

26 And it ſhall come to paſs, *that* in the place where it was ſaid unto them, Ye *are* not my people; there ſhall they be called the children of the living God.

27 Eſaias alſo crieth concerning Iſrael, Though the number of the children of Iſrael be as the ſand of the ſea, a remnant ſhall be ſaved.

28 For he will finiſh the work, and cut *it* ſhort in righteouſneſs: becauſe a ſhort work will the Lord make upon the earth.

29 And as Eſaias ſaid before, Except the Lord of ſabaoth had left us a ſeed, we had been as Sodoma, and been made like unto Gomorrha.

30 What ſhall we ſay then? That the Gentiles which followed not after righteouſneſs, have attained to righteouſneſs, even the righteouſneſs which is of faith:

31 But Iſrael which followed after the law of righteouſneſs, hath not attained to the law of righteouſneſs.

32 Wherefore? Becauſe *they ſought it*, not by faith, but as it were by the works of the law: for they ſtumbled at that ſtumbling-ſtone;

33 As it is written, Behold, I lay in Sion a ſtumbling-ſtone, and rock of offence: and whoſoever believeth on him ſhall not be aſhamed.

CHAP. X.

No believer ſhall be confounded.

BRethren, my heart's deſire and prayer to God for Iſrael is, that they might be ſaved.

2 For I bear them record, that they have a zeal of God, but not according to knowledge.

3 For they being ignorant of God's righteouſneſs, and going about to eſtabliſh their own righteouſneſs, have not ſubmitted themſelves unto the righteouſneſs of God.

4 For Chriſt *is* the end of the law for righteouſneſs to every one that believeth.

5 For Moſes deſcribeth the righteouſneſs which is of the law, That the man which doeth thoſe things, ſhall live by them.

6 But the righteouſneſs which is of faith, ſpeaketh on this wiſe, Say not in thine heart, Who ſhall aſcend into heaven? (that is to bring Chriſt down *from above.*)

7 Or, Who ſhall deſcend into the deep? (that is to bring up Chriſt again from the dead.)

8 But what ſaith it? The word is nigh thee, *even* in thy mouth, and in thy heart: that is the word of faith which we preach,

9 That if thou ſhalt confeſs with thy mouth the Lord Jeſus, and ſhalt believe in thine heart, that God hath raiſed him from the dead, thou ſhalt be ſaved.

10 For with the heart man believeth unto righteouſneſs, and with the mouth confeſſion is made unto ſalvation.

11 For the ſcripture ſaith, Whoſoever believeth on him, ſhall not be aſhamed.

12 For there is no difference between the Jew and the Greek: for the ſame Lord over all, is rich unto all that call upon him.

13 For whoſoever ſhall call upon the name of the Lord, ſhall be ſaved.

14 How then ſhall they call on him in whom they have not believed? and how ſhall they believe in him of whom they have not heard? and how ſhall they hear without a preacher?

15 And how ſhall they preach, except they be ſent? as it is written, How beautiful are the feet of them that preach the goſpel of peace, and bring glad tidings of good things!

16 But they have not all obeyed the goſpel. For Eſaias ſaith, Lord, who hath believed our report?

17 So then faith *cometh* by hearing, and hearing by the word of God.

18 But I ſay, Have they not heard? Yes verily, their ſound went into all the earth, and their words unto the ends of the world.

19 But I ſay, Did not Iſrael know? Firſt, Moſes ſaith, I will provoke you to jealouſy by *them that are* no people, *and* by a fooliſh nation I will anger you.

20 But Eſaias is very bold, and ſaith, I was found of them that ſought me not: I was made manifeſt unto them that aſked not after me.

21 But to Iſrael he ſaith, All day long I have ſtretched forth my hands unto a diſobedient and gainſaying people.

CHAP. XI.

All Iſrael not rejected.

I Say then, Hath God caſt away his people? God forbid. For I alſo am an Iſraelite of the ſeed of Abraham, of the tribe of Benjamin.

2 God hath not caſt away his people which he foreknew. Wot ye not

Digitized by Google

reason of him who hath subjected *the same* in hope:

21 Because the creature itself also shall be delivered from the bondage of corruption into the glorious liberty of the children of God.

22 For we know that the whole creation groaneth and travaileth in pain together until now.

23 And not only *they*, but ourselves also, which have the firstfruits of the Spirit, even we ourselves groan within ourselves, waiting for the adoption, *to wit*, the redemption of our body.

24 For we are saved by hope: but hope that is seen, is not hope: for what a man seeth, why doth he yet hope for?

25 But if we hope for that we see not, *then* do we with patience wait for it.

26 Likewise the Spirit also helpeth our infirmities: for we know not what we should pray for as we ought: but the Spirit itself maketh intercession for us with groanings which cannot be uttered.

27 And he that searcheth the hearts, knoweth what *is* the mind of the Spirit, because he maketh intercession for the saints according to *the will of* God.

28 And we know that all things work together for good, to them that love God, to them who are the called according to *his* purpose.

29 For whom he did foreknow, he also did predestinate *to be* conformed to the image of his Son, that he might be the firstborn among many brethren.

30 Moreover, whom he did predestinate, them he also called: and whom he called, them he also justified: and whom he justified, them he also glorified.

31 What shall we then say to these things? If God *be* for us, who *can be* against us?

32 He that spared not his own Son, but delivered him up for us all, how shall he not with him also freely give us all things?

33 Who shall lay any thing to the charge of God's elect? *It is* God that justifieth.

34 Who *is* he that condemneth? *It is* Christ that died, yea, rather that is risen again, who is even at the right hand of God, who also maketh intercession for us.

35 Who shall separate us from the love of Christ? *shall* tribulation, or distress, or persecution, or famine, or nakedness, or peril, or sword?

36 (As it is written, For thy sake we are killed all the day long; we are accounted as sheep for the slaughter.)

37 Nay in all these things we are more than conquerors, through him that loved us.

38 For I am persuaded, that neither death, nor life, nor angels, nor principalities, nor powers, nor things present, nor things to come,

39 Nor height, nor depth, nor any other creature, shall be able to separate us from the love of God which is in Christ Jesus our Lord.

CHAP. IX.

Paul's sorrow for the Jews.

I say the truth in Christ, I lie not, my conscience also bearing me witness in the Holy Ghost,

2 That I have great heaviness and continual sorrow in my heart.

3 For I could wish that myself were accursed from Christ, for my brethren, my kinsmen, according to the flesh:

4 Who are Israelites; to whom *pertaineth* the adoption, and the glory, and the covenants, and the giving of the law, and the service *of God*, and the promises;

5 Whose *are* the fathers, and of whom as concerning the flesh Christ *came*, who is over all, God blessed for ever. Amen.

6 Not as though the word of God hath taken none effect. For they *are* not all Israel, which are of Israel:

7 Neither because they are the seed of Abraham, *are they* all children: but, In Isaac shall thy seed be called.

8 That is, They which are the children of the flesh, these *are* not the children of God: but the children of the promise are counted for the seed.

9 For this *is* the word of promise, At this time will I come, and Sara shall have a son.

10 And not only *this*, but when Rebecca also had conceived by one, *even* by our father Isaac,

11 (For *the children* being *not* yet born, neither having done any good or evil, that the purpose of God according to election might stand, not of works, but of him that calleth)

12 It was said unto her, The elder shall serve the younger.

13 As it is written, Jacob have I loved, but Esau have I hated.

14 What shall we say then? *Is there* unrighteousness with God? God forbid.

15 For he saith to Moses, I will have mercy on whom I will have mercy, and I will have compassion on whom I will have compassion.

16 So then *it is* not of him that willeth, nor of him that runneth, but of God that sheweth mercy.

17 For the scripture saith unto Pharaoh, Even for this same purpose have I raised thee up, that I might shew my power in thee, and that my name might be declared throughout all the earth.

18 Therefore hath he mercy on whom he will *have mercy*, and whom he will he hardeneth.

19 Thou wilt say then unto me, Why doth he yet find fault? For who hath resisted his will?

Digitized by Google

20 Nay but, O man, who art thou that replieſt againſt God? ſhall the thing formed ſay to him that formed *it*, Why haſt thou made me thus?

21 Hath not the potter power over the clay of the ſame lump, to make one veſſel unto honour, and another unto diſhonour?

22 *What* if God willing to ſhew *his* wrath, and to make his power known, endured with much long-ſuffering the veſſels of wrath fitted to deſtruction:

23 And that he might make known the riches of his glory on the veſſels of mercy, which he had afore prepared unto glory?

24 Even us whom he hath called, not of the Jews only, but alſo of the Gentiles.

25 As he ſaith alſo in Oſee, I will call them my people, which were not my people; and her, beloved, which was not beloved.

26 And it ſhall come to paſs, *that* in the place where it was ſaid unto them, Ye *are* not my people; there ſhall they be called the children of the living God.

27 Eſaias alſo crieth concerning Iſrael, Though the number of the children of Iſrael be as the ſand of the ſea, a remnant ſhall be ſaved.

28 For he will finiſh the work, and cut *it* ſhort in righteouſneſs: becauſe a ſhort work will the Lord make upon the earth.

29 And as Eſaias ſaid before, Except the Lord of ſabaoth had left us a ſeed, we had been as Sodoma, and been made like unto Gomorrha.

30 What ſhall we ſay then? That the Gentiles which followed not after righteouſneſs, have attained to righteouſneſs, even the righteouſneſs which is of faith:

31 But Iſrael which followed after the law of righteouſneſs, hath not attained to the law of righteouſneſs.

32 Wherefore? Becauſe *they ſought it*, not by faith, but as it were by the works of the law: for they ſtumbled at that ſtumbling-ſtone;

33 As it is written, Behold, I lay in Sion a ſtumbling-ſtone, and rock of offence: and whoſoever believeth on him ſhall not be aſhamed.

CHAP. X.

No believer ſhall be confounded.

BRethren, my heart's deſire and prayer to God for Iſrael is, that they might be ſaved.

2 For I bear them record, that they have a zeal of God, but not according to knowledge.

3 For they being ignorant of God's righteouſneſs, and going about to eſtabliſh their own righteouſneſs, have not ſubmitted themſelves unto the righteouſneſs of God.

4 For Chriſt *is* the end of the law for righteouſneſs to every one that believeth.

5 For Moſes deſcribeth the righteouſneſs which is of the law, That the man which doeth thoſe things, ſhall live by them.

6 But the righteouſneſs which is of faith, ſpeaketh on this wiſe, Say not in thine heart, Who ſhall aſcend into heaven? (that is to bring Chriſt down *from above.*)

7 Or, Who ſhall deſcend into the deep? (that is to bring up Chriſt again from the dead.)

8 But what ſaith it? The word is nigh thee, *even* in thy mouth, and in thy heart: that is the word of faith which we preach,

9 That if thou ſhalt confeſs with thy mouth the Lord Jeſus, and ſhalt believe in thine heart, that God hath raiſed him from the dead, thou ſhalt be ſaved.

10 For with the heart man believeth unto righteouſneſs, and with the mouth confeſſion is made unto ſalvation.

11 For the ſcripture ſaith, Whoſoever believeth on him, ſhall not be aſhamed.

12 For there is no difference between the Jew and the Greek: for the ſame Lord over all, is rich unto all that call upon him.

13 For whoſoever ſhall call upon the name of the Lord, ſhall be ſaved.

14 How then ſhall they call on him in whom they have not believed? and how ſhall they believe in him of whom they have not heard? and how ſhall they hear without a preacher?

15 And how ſhall they preach, except they be ſent? as it is written, How beautiful are the feet of them that preach the goſpel of peace, and bring glad tidings of good things!

16 But they have not all obeyed the goſpel. For Eſaias ſaith, Lord, who hath believed our report?

17 So then faith *cometh* by hearing, and hearing by the word of God.

18 But I ſay, Have they not heard? Yes verily, their ſound went into all the earth, and their words unto the ends of the world.

19 But I ſay, Did not Iſrael know? Firſt, Moſes ſaith, I will provoke you to jealouſy by *them that are* no people, *and* by a fooliſh nation I will anger you.

20 But Eſaias is very bold, and ſaith, I was found of them that ſought me not: I was made manifeſt unto them that aſked not after me.

21 But to Iſrael he ſaith, All day long I have ſtretched forth my hands unto a diſobedient and gainſaying people.

CHAP. XI.

All Iſrael not rejected.

I Say then, Hath God caſt away his people? God forbid. For I alſo am an Iſraelite of the ſeed of Abraham, *of* the tribe of Benjamin.

2 God hath not caſt away his people which he foreknew.

Digitized by Google

what the scripture saith of Elias? how he maketh intercession to God against Israel, saying,

3 Lord, they have killed thy prophets, and digged down thine altars; and I am left alone, and they seek my life.

4 But what saith the answer of God unto him? I have reserved to myself seven thousand men, who have not bowed the knee to *the image of* Baal.

5 Even so then at this present time also there is a remnant according to the election of grace.

6 And if by grace, then *is it* no more of works: otherwise grace is no more grace. But if *it be* of works, then is it no more grace: otherwise work is no more work.

7 What then? Israel hath not obtained that which he seeketh for; but the election hath obtained it, and the rest were blinded:

8 According as it is written, God hath given them the spirit of slumber, eyes that they should not see, and ears that they should not hear, unto this day.

9 And David saith, Let their table be made a snare, and a trap, and a stumbling-block, and a recompence unto them.

10 Let their eyes be darkened, that they may not see, and bow down their back alway.

11 I say then, Have they stumbled that they should fall? God forbid: but *rather* through their fall salvation *is come* unto the Gentiles, for to provoke them to jealousy.

13 Now if the fall of them *be* the riches of the world, and the diminishing of them the riches of the Gentiles: how much more their fulness?

13 For I speak to you Gentiles, in as much as I am the apostle of the Gentiles, I magnify mine office:

14 If by any means I may provoke to emulation *them which are* my flesh, and might save some of them.

15 For if the casting away of them *be* the reconciling of the world; what *shall* the receiving *of them be*, but life from the dead?

16 For if the first fruit *be* holy, the lump *is* also *holy*: and if the root *be* holy, so *are* the branches.

17 And if some of the branches be broken off, and thou being a wild olive-tree, wert grafted in amongst them, and with them partakest of the root and fatness of the olive-tree;

18 Boast not against the branches: but if thou boast, thou bearest not the root, but the root thee.

19 Thou wilt say then, The branches were broken off, that I might be grafted in:

20 Well; because of unbelief they were broken off, and thou standest by faith. Be not high-minded, but fear.

21 For if God spared not the natural branches, *take heed* lest he also spare not thee.

22 Behold therefore the goodness and severity of God: on them which fell, severity; but towards thee, goodness, if thou continue in *his* goodness: otherwise thou also shalt be cut off.

23 And they also, if they abide not still in unbelief, shall be grafted in: for God is able to graff them in again.

24 For if thou wert cut out of the olive-tree, which is wild by nature, and wert grafted contrary to nature into a good olive-tree; how much more shall these which be the natural *branches*, be grafted into their own olive-tree?

25 For I would not, brethren, that ye should be ignorant of this mystery, lest ye should be wise in your own conceits, that blindness in part is happened to Israel, until the fulness of the Gentiles be come in.

26 And so all Israel shall be saved: as it is written, There shall come out of Sion the deliverer, and shall turn away ungodliness from Jacob.

27 For this *is* my covenant unto them, when I shall take away their sins.

28 As concerning the gospel, *they are* enemies for your sakes: but as touching the election, *they are* beloved for the fathers sakes.

29 For the gifts and calling of God *are* without repentance.

30 For as ye in times past have not believed God, yet have now obtained mercy through their unbelief:

31 Even so have these also now not believed, that through your mercy they also may obtain mercy.

32 For God hath concluded them all in unbelief that he might have mercy upon all.

33 O the depth of the riches both of the wisdom and knowledge of God! how unsearchable *are* his judgments, and his ways past finding out!

34 For who hath known the mind of the Lord, or who hath been his counsellor?

35 Or who hath first given to him, and it shall be recompensed unto him again?

36 For of him, and through him, and to him *are* all things: to whom *be* glory for ever. Amen.

CHAP. XII.

Pride forbidden.

I Beseech you therefore, brethren, by the mercies of God, that ye present your bodies a living sacrifice, holy, acceptable unto God, *which is* your reasonable service.

2 And be not conformed to this world; but be ye transformed by the renewing of your mind, that ye may prove what *is* that good, and acceptable, and perfect will of God.

3 For I say, through the grace given unto me, to every man that is among you, not to think *of himself* more highly than he ought to think; but to think soberly according as

God hath dealt to every man the measure of faith.

4 For as we have many members in one body, and all members have not the same office:

5 So we being many are one body in Christ, and every one members one of another.

6 Having then gifts, differing according to the grace that is given to us, whether prophesy, *let us prophesy* according to the proportion of faith:

7 Or ministry, *let us wait* on *our* ministering; or he that teacheth, on teaching;

8 Or he that exhorteth, on exhortation: he that giveth, *let him do it* with simplicity; he that ruleth, with diligence; he that sheweth mercy, with cheerfulness.

9 *Let* love *be* without dissimulation. Abhor that which is evil, cleave to that which is good.

10 *Be* kindly affectioned one to another; with brotherly love, in honour preferring one another;

11 Not slothful in business: fervent in spirit; serving the Lord:

12 Rejoicing in hope; patient in tribulation; continuing instant in prayer;

13 Distributing to the necessity of saints; given to hospitality.

14 Bless them which persecute you: bless, and curse not.

15 Rejoice with them that do rejoice, and weep with them that weep.

16 *Be* of the same mind one towards another. Mind not high things, but condescend to men of low estate. Be not wise in your own conceits.

17 Recompense to no man evil for evil. Provide things honest in the sight of all men.

18 If it be possible, as much as lieth in you live peaceably with all men.

19 Dearly beloved, avenge not yourselves, but rather give place unto wrath: for it is written, Vengeance *is* mine; I will repay, saith the Lord.

20 Therefore if thine enemy hunger, feed him; if he thirst, give him drink: for in so doing thou shalt heap coals of fire on his head.

21 Be not overcome of evil, but overcome evil with good.

CHAP. XIII.

Exhortation to several duties.

LET every soul be subject unto the higher powers. For there is no power but of God: the powers that be, are ordained of God.

2 Whosoever therefore resisteth the power, resisteth the ordinance of God: and they that resist, shall receive to themselves damnation.

3 For rulers are not a terror to good works, but to the evil. Wilt thou then not be afraid of the power? do that which is good, and thou shalt have praise of the same:

4 For he is the minister of God to thee for good. But if thou do that which is evil, be afraid; for he beareth not the sword in vain: for he is the minister of God, a revenger to *execute* wrath upon him that doeth evil.

5 Wherefore *ye* must needs be subject, not only for wrath, but also for conscience sake.

6 For, for this cause pay you tribute also: for they are God's ministers, attending continually upon this very thing.

7 Render therefore to all their dues: tribute to whom tribute *is due*, custom to whom custom, fear to whom fear, honour to whom honour.

8 Owe no man any thing, but to love one another: for he that loveth another, hath fulfilled the law.

9 For this, Thou shalt not commit adultery, Thou shalt not kill, Thou shalt not steal, Thou shalt not bear false witness, Thou shalt not covet; and if *there be* any other commandment, it is briefly comprehended in this saying, namely, Thou shalt love thy neighbour as thyself.

10 Love worketh no ill to his neighbour: therefore love *is* the fulfilling of the law.

11 And that, knowing the time, that now *it is* high time to awake out of sleep: for *now is* our salvation nearer than when we believed.

12 The night is far spent, the day is at hand: let us therefore cast off the works of darkness, and let us put on the armour of light.

13 Let us walk honestly as in the day; not in rioting and drunkenness, not in chambering and wantonness, not in strife and envying.

14 But put ye on the Lord Jesus Christ, and make not provision for the flesh, to *fulfil* the lusts *thereof*.

CHAP. XIV.

Days and meats indifferent.

HIM that is weak in the faith receive ye, *but* not to doubtful disputations.

2 For one believeth that he may eat all things: another who is weak, eateth herbs.

3 Let not him that eateth, despise him that eateth not; and let not him which eateth not, judge him that eateth: for God hath received him.

4 Who art thou that judgest another man's servant? to his own master he standeth or falleth: Yea, he shall be holden up: for God is able to make him stand.

5 One man esteemeth one day above another: another esteemeth every day *alike*. Let every man be fully persuaded in his own mind.

6 He that regardeth the day, regardeth *it* unto the Lord, and he that regardeth not the day, to the Lord he doth not regard *it*. He that eateth, eateth to the Lord, for he giveth God thanks; and he that eateth not, to the Lord he eateth not, and giveth God thanks.

Digitized by Google

7 For none of us liveth to himself, and no man dieth to himself.

8 For whether we live, we live unto the Lord; and whether we die, we die unto the Lord: whether we live therefore or die, we are the Lord's.

9 For to this end Christ both died, and rose, and revived, that he might be Lord both of the dead and living.

10 But why dost thou judge thy brother? or why dost thou set at nought thy brother? for we shall all stand before the judgment-seat of Christ.

11 For it is written, *As* I live, saith the Lord, every knee shall bow to me, and every tongue shall confess to God.

12 So then every one of us shall give account of himself to God.

13 Let us not therefore judge one another any more: but judge this rather, that no man put a stumbling-block, or an occasion to fall in *his* brother's way.

14 I know, and am persuaded by the Lord Jesus, that *there is* nothing unclean of itself: but to him that esteemeth any thing to be unclean, to him *it is* unclean.

15 But if thy brother be grieved with *thy* meat, now walkest thou not charitably. Destroy not him with thy meat, for whom Christ died.

16 Let not then your good be evil spoken of.

17 For the kingdom of God is not meat and drink, but righteousness, and peace, and joy in the Holy Ghost.

18 For he that in these things serveth Christ, *is* acceptable to God, and approved of men.

19 Let us therefore follow after the things which make for peace, and things wherewith one may edify another.

20 For meat destroy not the work of God. All things indeed *are* pure; but *it is* evil for that man who eateth with offence.

21 *It is* good neither to eat flesh, nor to drink wine, nor *any thing* whereby thy brother stumbleth, or is offended, or is made weak.

22 Hast thou faith? have it to thyself before God. Happy *is* he that condemneth not himself in that thing which he alloweth.

23 And he that doubteth, is damned if he eat, because *he eateth* not of faith: for whatsoever *is* not of faith, is sin.

CHAP. XV.

The receiving of the Gentiles.

WE then that are strong ought to bear the infirmities of the weak, and not to please ourselves.

2 Let every one of us please *his* neighbour for *his* good to edification.

3 For even Christ pleased not himself; but as it is written, The reproaches of them that reproached thee fell on me.

4 For whatsoever things were written aforetime, were written for our learning; that we through patience and comfort of the scriptures might have hope.

5 Now the God of patience and consolation, grant you to be like-minded one towards another, according to Christ Jesus:

6 That ye may with one mind *and* one mouth glorify God, even the Father of our Lord Jesus Christ.

7 Wherefore receive ye one another, as Christ also received us, to the glory of God.

8 Now I say, that Jesus Christ was a minister of the circumcision for the truth of God, to confirm the promises *made* unto the fathers:

9 And that the Gentiles might glorify God for *his* mercies; as it is written, For this cause I will confess to thee among the Gentiles, and sing unto thy name.

10 And again he saith, Rejoice ye Gentiles with his people.

11 And again, Praise the Lord all ye Gentiles, and laud him all ye people.

12 And again Esaias saith, There shall be a root of Jesse, and he that shall rise to reign over the Gentiles; in him shall the Gentiles trust.

13 Now the God of hope fill you with all joy and peace in believing, that ye may abound in hope through the power of the Holy Ghost.

14 And I myself also am persuaded of you, my brethren, that ye also are full of goodness, filled with all knowledge, able also to admonish one another.

15 Nevertheless, brethren, I have written the more boldly unto you *in* some sort, as putting you in mind, because of the grace that is given to me of God,

16 That I should be the minister of Jesus Christ to the Gentiles, ministering the gospel of God, that the offering up of the Gentiles might be acceptable, being sanctified by the Holy Ghost.

17 I have therefore whereof I may glory through Jesus Christ, in those things which pertain to God.

18 For I will not dare to speak of any of those things, which Christ hath not wrought by me, to make the Gentiles obedient by word and deed,

19 Through mighty signs and wonders, by the power of the Spirit of God; so that from Jerusalem and round about unto Illyricum, I have fully preached the gospel of Christ.

20 Yea, so have I striven to preach the gospel, not where Christ was named, lest I should build upon another man's foundation:

21 But as it is written, To whom he was not spoken of, they shall see: and they that have not heard, shall understand.

Digitized by Google

22 For which cause also I have been much hindered from coming to you.

23 But now having no more place in these parts, and having a great desire these many years to come unto you;

24 Whensoever I take my journey into Spain, I will come to you: for I trust to see you in my journey, and to be brought on my way thitherward by you, if first I be somewhat filled with your *company*.

25 But now I go unto Jerusalem, to minister unto the saints.

26 For it hath pleased them of Macedonia and Achaia, to make a certain contribution for the poor saints which are at Jerusalem.

27 It hath pleased them *verily*, and their debtors they are. For if the Gentiles have been made partakers of their spiritual things, their duty is also to minister unto them in carnal things.

28 When therefore I have performed this, and have sealed to them this fruit, I will come by you into Spain.

29 And I am sure that when I come unto you, I shall come in the fulness of the blessing of the gospel of Christ.

30 Now I beseech you, brethren, for the Lord Jesus Christ's sake, and for the love of the Spirit, that ye strive together with me in *your* prayers to God for me;

31 That I may be delivered from them that do not believe in Judea; and that my service, which *I have* for Jerusalem, may be accepted of the saints:

32 That I may come unto you with joy by the will of God, and may with you be refreshed.

33 Now the God of peace *be* with you all. Amen.

CHAP. XVI.

Paul's salutations.

I Commend unto you Phebe our sister, which is a servant of the church which is at Cenchrea:

2 That ye receive her in the Lord, as becometh saints, and that ye assist her in whatsoever business she hath need of you: for she hath been a succourer of many, and of myself also.

3 Greet Priscilla and Aquila my helpers in Christ Jesus:

4 (Who have for my life laid down their own necks: unto whom not only I give thanks but also all the churches of the Gentiles.)

5 Likewise *greet* the church that is in their house. Salute my well-beloved Epenetus, who is the first-fruits of Achaia unto Christ.

6 Greet Mary, who bestowed much labour on us.

7 Salute Andronicus and Junia my kinsmen and my fellow-prisoners, who are of note among the apostles, who also were in Christ before me.

8 Greet Amplias my beloved in the Lord.

9 Salute Urbane our helper in Christ, and Stachys my beloved.

10 Salute Apelles approved in Christ. Salute them which are of Aristobulus' *household*.

11 Salute Herodion my kinsman. Greet them that be of the *household* of Narcissus, which are in the Lord.

12 Salute Tryphena and Tryphosa, who labour in the Lord. Salute the beloved Persis, which laboured much in the Lord.

13 Salute Rufus chosen in the Lord, and his mother and mine.

14 Salute Asyncritus, Phlegon, Hermas, Patrobas, Hermes, and the brethren which are with them.

15 Salute Philologus, and Julia, Nereus, and his sister, and Olympas, and all the saints which are with them.

16 Salute one another with an holy kiss. The churches of Christ salute you.

17 Now I beseech you, brethren, mark them which cause divisions and offences, contrary to the doctrine which ye have learned; and avoid them.

18 For they that are such, serve not our Lord Jesus Christ, but their own belly; and by good words and fair speeches deceive the hearts of the simple.

19 For your obedience is come abroad unto all men. I am glad therefore on your behalf: but yet I would have you wise unto that which is good, and simple concerning evil.

20 And the God of peace shall bruise Satan under your feet shortly. The grace of our Lord Jesus Christ *be* with you. Amen.

21 Timotheus my work-fellow, and Lucius, and Jason, and Sosipater my kinsmen salute you.

22 I Tertius, who wrote *this* epistle, salute you in the Lord.

23 Gaius mine host, and of the whole church, saluteth you. Erastus the chamberlain of the city saluteth you, and Quartus a brother.

24 The grace of our Lord Jesus Christ *be* with you all. Amen.

25 Now to him that is of power to stablish you according to my gospel, and the preaching of Jesus Christ (according to the revelation of the mystery, which was kept secret since the world began,

26 But now is made manifest, and by the scriptures of the prophets according to the commandment of the everlasting God, made known to all nations for the obedience of faith)

27 To God only wise, *be* glory through Jesus Christ for ever. Amen.

¶ Written to the Romans from Corinthus, *and sent* by Phebe servant of the church at Cenchrea.

Digitized by Google

¶ *The First Epistle of* PAUL *the Apostle to the* CORINTHIANS.

CHAP. I.

Paul exhorteth to unity.

PAUL, called *to be* an apostle of Jesus Christ, through the will of God, and Sosthenes *our* brother.

2 Unto the church of God which is at Corinth, to them that are sanctified in Christ Jesus, called *to be* saints, with all that in every place call upon the name of Jesus Christ our Lord, both theirs and ours.

3 Grace *be* unto you, and peace from God our Father, and *from* the Lord Jesus Christ.

4 I thank my God always on your behalf, for the grace of God which is given you by Jesus Christ;

5 That in every thing ye are enriched by him, in all utterance, and *in* all knowledge:

6 Even as the testimony of Christ was confirmed in you.

7 So that ye come behind in no gift; waiting for the coming of our Lord Jesus Christ:

8 Who shall also confirm you unto the end, *that ye may be* blameless in the day of our Lord Jesus Christ.

9 God *is* faithful, by whom ye were called unto the fellowship of his Son Jesus Christ our Lord.

10 Now I beseech you, brethren, by the name of our Lord Jesus Christ, that ye all speak the same thing, and *that* there be no divisions among you: but *that* ye be perfectly joined together in the same mind, and in the same judgment.

11 For it hath been declared unto me of you, my brethren, by them *which are of the house* of Chloe, that there are contentions among you.

12 Now this I say, that every one of you saith, I am of Paul, and I of Apollos, and I of Cephas, and I of Christ.

13 Is Christ divided? was Paul crucified for you? or were ye baptized in the name of Paul?

14 I thank God that I baptized none of you, but Crispus and Gaius:

15 Lest any should say, that I had baptized in mine own name.

16 And I baptized also the household of Stephanas: besides, I know not whether I baptized any other.

17 For Christ sent me not to baptize, but to preach the gospel: not with wisdom of words, lest the cross of Christ should be made of none effect.

18 For the preaching of the cross is to them that perish, foolishness: but unto us which are saved, it is the power of God.

19 For it is written, I will destroy the wisdom of the wise, and will bring to nothing the understanding of the prudent.

20 Where *is* the wise? where *is* the scribe? where *is* the disputer of this world? hath not God made foolish the wisdom of this world?

21 For after that, in the wisdom of God, the world by wisdom knew not God, it pleased God by the foolishness of preaching to save them that believe.

22 For the Jews require a sign, and the Greeks seek after wisdom:

23 But we preach Christ crucified, unto the Jews a stumbling-block, and unto the Greeks foolishness;

24 But unto them which are called, both Jews and Greeks, Christ the power of God, and the wisdom of God.

25 Because the foolishness of God is wiser than men; and the weakness of God is stronger than men.

26 For ye see your calling, brethren, how that not many wise men after the flesh, not many mighty, not many noble *are called*.

27 But God hath chosen the foolish things of the world, to confound the wise; and God hath chosen the weak things of the world, to confound the things which are mighty;

28 And base things of the world, and things which are despised, hath God chosen, *yea*, and things which are not, to bring to nought things that are:

29 That no flesh should glory in his presence.

30 But of him are ye in Christ Jesus, who of God is made unto us wisdom, and righteousness, and sanctification, and redemption:

31 That, according as it is written, He that glorieth, let him glory in the Lord.

CHAP. II.

The success of Paul's preaching.

AND I, brethren, when I came to you, came not with excellency of speech, or of wisdom, declaring unto you the testimony of God.

2 For I determined not to know any thing among you, save Jesus Christ, and him crucified.

3 And I was with you in weakness, and in fear, and in much trembling.

4 And my speech, and my preaching *was* not with enticing words of man's wisdom, but in demonstration of the Spirit, and of power:

5 That your faith should not stand in the wisdom of men, but in the power of God.

6 Howbeit we speak wisdom among them that are perfect: yet not the wisdom of this world, nor of the princes of this world, that come to nought,

7 But we speak the wisdom of God in a mystery, *even* the hidden wisdom which God ordained before the world unto our glory.

8 Which none of the princes of this world knew: for had they known *it*,

Digitized by Google

they would not have crucified the Lord of glory.

9 But as it is written, Eye hath not seen, nor ear heard, neither have entered into the heart of man, the things which God hath prepared for them that love him.

10 But God hath revealed *them* unto us by his Spirit: for the Spirit searcheth all things, yea, the deep things of God.

11 For what man knoweth the things of a man, save the spirit of man which is in him? even so the things of God knoweth no man, but the Spirit of God.

12 Now we have received, not the spirit of the world, but the Spirit which is of God; that we might know the things that are freely given to us of God.

13 Which things also we speak, not in the words which man's wisdom teacheth, but which the Holy Ghost teacheth; comparing spiritual things with spiritual.

14 But the natural man receiveth not the things of the Spirit of God: for they are foolishness unto him: neither can he know *them*, because they are spiritually discerned.

15 But he that is spiritual, judgeth all things, yet he himself is judged of no man.

16 For who hath known the mind of the Lord, that he may instruct him? But we have the mind of Christ.

CHAP. III.

Christ the foundation.

AND I, brethren, could not speak unto you as unto spiritual, but as unto carnal, *even* as unto babes in Christ.

2 I have fed you with milk, and not with meat: for hitherto ye were not able *to bear it*, neither yet now are ye able.

3 For ye are yet carnal: for whereas *there is* among you envying, and strife, and divisions, are ye not carnal, and walk as men?

4 For while one saith, I am of Paul, and another, I *am* of Apollos, are ye not carnal?

5 Who then is Paul, and who *is* Apollos, but ministers by whom ye believed, even as the Lord gave to every man?

6 I have planted, Apollos watered: but God gave the increase.

7 So then, neither is he that planteth any thing, neither he that watereth: but God that giveth the increase.

8 Now he that planteth, and he that watereth, are one: and every man shall receive his own reward, according to his own labour.

9 For we are labourers together with God: ye are God's husbandry, *ye are* God's building.

10 According to the grace of God which is given unto me, as a wise master-builder I have laid the foundation, and another buildeth thereon. But let every man take heed how he buildeth thereupon.

11 For other foundation can no man lay, than that is laid, which is Jesus Christ.

12 Now if any man build upon this foundation, gold, silver, precious stones, wood, hay, stubble;

13 Every man's work shall be made manifest. For the day shall declare it, because it shall be revealed by fire; and the fire shall try every man's work, of what sort it is.

14 If any man's work abide which he hath built thereupon, he shall receive a reward.

15 If any man's work shall be burnt, he shall suffer loss: but he himself shall be saved; yet so, as by fire.

16 Know ye not that ye are the temple of God, and *that* the Spirit of God dwelleth in you?

17 If any man defile the temple of God, him shall God destroy: for the temple of God is holy, which *temple* ye are.

18 Let no man deceive himself: If any man among you seemeth to be wise in this world, let him become a fool, that he may be wise.

19 For the wisdom of this world is foolishness with God: for it is written, He taketh the wise in their own craftiness.

20 And again, The Lord knoweth the thoughts of the wise, that they are vain.

21 Therefore let no man glory in men: for all things are yours:

22 Whether Paul, or Apollos, or Cephas, or the world, or life, or death, or things present, or things to come; all are yours;

23 And ye *are* Christ's; and Christ *is* God's.

CHAP. IV.

How to account of ministers.

LET a man so account of us, as of the ministers of Christ, and stewards of the mysteries of God.

2 Moreover, it is required in stewards, that a man be found faithful.

3 But with me it is a very small thing that I should be judged of you, or of man's judgment: yea, I judge not mine own self.

4 For I know nothing by myself, yet am I not hereby justified: but he that judgeth me is the Lord.

5 Therefore judge nothing before the time, until the Lord come, who both will bring to light the hidden things of darkness, and will make manifest the counsels of the hearts: and then shall every man have praise of God.

6 And these things, brethren, I have in a figure transferred to myself, and *to* Apollos, for your sakes; that ye might learn in us not to think *of men*, above that which is

Digitized by Google

ten, that no one of you be puffed up for one against another.

7 For who maketh thee to differ *from another?* and what hast thou that thou didst not receive? now if thou didst receive *it*, why dost thou glory, as if thou hadst not received *it?*

8 Now ye are full, now ye are rich, ye have reigned as kings without us: and I would to God ye did reign, that we also might reign with you.

9 For I think that God hath set forth us the Apostles last, as it were appointed to death. For we are made a spectacle unto the world, and to angels, and to men.

10 We *are* fools for Christ's sake, but ye *are* wise in Christ; we *are* weak, but ye *are* strong; ye *are* honourable, but we *are* despised.

11 Even unto this present hour, we both hunger and thirst, and are naked, and are buffeted, and have no certain dwelling-place;

12 And labour, working with our own hands: being reviled, we bless: being persecuted, we suffer it:

13 Being defamed, we intreat: we are made as the filth of the world, *and are* the off-scouring of all things unto this day.

14 I write not these things to shame you, but as my beloved sons I warn *you.*

15 For though ye have ten thousand instructors in Christ, yet *have ye* not many fathers: for in Christ Jesus I have begotten you through the gospel.

16 Wherefore I beseech you, be ye followers of me.

17 For this cause have I sent unto you Timotheus, who is my beloved son, and faithful in the Lord, who shall bring you into remembrance of my ways which be in Christ, as I teach every where in every church.

18 Now some are puffed up as though I would not come to you.

19 But I will come to you shortly, if the Lord will, and will know, not the speech of them which are puffed up, but the power.

20 For the kingdom of God *is* not in word, but in power.

21 What will ye? shall I come unto you with a rod, or in love, and *in* the spirit of meekness?

CHAP. V.

Of the incestuous person.

IT is reported commonly *that there is* fornication among you, and such fornication as is not so much as named amongst the Gentiles, that one should have his father's wife.

2 And ye are puffed up, and have not rather mourned, that he that hath done this deed, might be taken away from among you.

3 For I verily as absent in body, but present in spirit, have judged already, as though I were present *concerning* him that hath so done this deed;

4 In the name of our Lord Jesus Christ, when ye are gathered together, and my spirit, with the power of our Lord Jesus Christ,

5 To deliver such a one unto Satan for the destruction of the flesh, that the spirit may be saved in the day of our Lord Jesus.

6 Your glorying *is* not good: Know ye not that a little leaven leaveneth the whole lump?

7 Purge out therefore the old leaven, that ye may be a new lump, as ye are unleavened. For even Christ our passover is sacrificed for us.

8 Therefore let us keep the feast, not with old leaven, neither with the leaven of malice and wickedness; but with the unleavened *bread* of sincerity and truth.

9 I wrote unto you in an epistle, not to company with fornicators.

10 Yet not altogether with the fornicators of this world, or with the covetous, or extortioners, or with idolaters; for then must ye needs go out of the world.

11 But now I have written unto you, not to keep company, if any man that is called a brother be a fornicator, or covetous, or an idolater, or a railer, or a drunkard, or an extortioner, with such an one, no not to eat.

12 For what have I to do to judge them also that are without? do not ye judge them that are within?

13 But them that are without, God judgeth. Therefore put away from among yourselves that wicked person.

CHAP. VI.

Not to go to law.

DARE any of you, having a matter against another, go to law before the unjust, and not before the *saints?*

2 Do ye not know that the saints shall judge the world? and if the world shall be judged by you, are ye unworthy to judge the smallest matters?

3 Know ye not that we shall judge angels? how much more things that pertain to this life?

4 If then ye have judgments of things pertaining to this life, set them to judge who are least esteemed in the church.

5 I speak to your shame. Is it so, that there is not a wise man amongst you? not one that shall be able to judge between his brethren?

6 But brother goeth to law with brother, and that before the unbelievers.

7 Now therefore there is utterly a fault among you, because ye go to law one with another: why do ye not rather take wrong? why do ye not rather suffer yourselves to be defrauded?

8 Nay, you do wrong and defraud, and that *your* brethren.

9 Know ye not that the unrighteous shall not inherit the kingdom of God? Be not deceived: neither fornicators,

Digitized by Google

nor idolaters, nor adulterers, nor effeminate, nor abusers of themselves with mankind,

10 Nor thieves, nor covetous, nor drunkards, nor revilers, nor extortioners, shall inherit the kingdom of God.

11 And such were some of you: but ye are washed, but ye are sanctified, but ye are justified in the name of the Lord Jesus, and by the Spirit of our God.

12 All things are lawful unto me, but all things are not expedient: all things are lawful for me, but I will not be brought under the power of any.

13 Meats for the belly, and the belly for meats: but God shall destroy both it and them. Now the body *is* not for fornication, but for the Lord; and the Lord for the body.

14 And God hath both raised up the Lord, and will also raise up us by his own power.

15 Know ye not, that your bodies are the members of Christ? shall I then take the members of Christ, and make them the members of an harlot? God forbid.

16 What, know ye not that he which is joined to an harlot, is one body? for two, saith he, shall be one flesh.

17 But he that is joined unto the Lord, is one spirit.

18 Flee fornication. Every sin that a man doeth, is without the body: but he that committeth fornication, sinneth against his own body.

19 What, know ye not that your body is the temple of the Holy Ghost *which is* in you, which ye have of God, and ye are not your own?

20 For ye are bought with a price: therefore glorify God in your body, and in your spirit, which are God's.

CHAP. VII.

Of marriage, and virginity.

NOW concerning the things whereof ye wrote unto me: *It is* good for a man not to touch a woman.

2 Nevertheless, *to avoid* fornication, let every man have his own wife, and let every woman have her own husband.

3 Let the husband render unto the wife due benevolence: and likewise also the wife unto the husband.

4 The wife hath not power of her own body, but the husband: and likewise also the husband hath not power of his own body, but the wife.

5 Defraud ye not one the other, except *it be* with consent for a time, that ye may give yourselves to fasting and prayer; and come together again, that Satan tempt you not for your incontinency.

6 But I speak this by permission, *and* not of commandment.

7 For I would that all men were even as I myself: but every man hath his proper gift of God, one after this manner, and another after that.

8 I say therefore to the unmarried and widows, It is good for them if they abide even as I.

9 But if they cannot contain, let them marry: for it is better to marry than to burn.

10 And unto the married I command, *yet* not I, but the Lord, Let not the wife depart from *her* husband:

11 But and if she depart, let her remain unmarried, or be reconciled to *her* husband: and let not the husband put away *his* wife.

12 But to the rest speak I, not the Lord, If any brother hath a wife that believeth not, and she be pleased to dwell with him, let him not put her away.

13 And the woman which hath an husband that believeth not, and if he be pleased to dwell with her, let her not leave him.

14 For the unbelieving husband is sanctified by the wife, and the unbelieving wife is sanctified by the husband: else were your children unclean; but now are they holy.

15 But if the unbelieving depart, let him depart. A brother or a sister is not under bondage in such *cases*: but God hath called us to peace.

16 For what knowest thou, O wife, whether thou shalt save *thy* husband? or how knowest thou, O man, whether thou shalt save *thy* wife?

17 But as God hath distributed to every man, as the Lord hath called every one, so let him walk: and so ordain I in all churches.

18 Is any man called being circumcised? let him not become uncircumcised: is any called in uncircumcision? let him not become circumcised.

19 Circumcision is nothing, and uncircumcision is nothing, but the keeping of the commandments of God.

20 Let every man abide in the same calling wherein he was called.

21 Art thou called *being* a servant? care not for it, but if thou mayest be made free, use *it* rather.

22 For he that is called in the Lord, *being* a servant, is the Lord's freeman: likewise also he that is called *being* free, is Christ's servant.

23 Ye are bought with a price, be not ye the servants of men.

24 Brethren, let every man wherein he is called, therein abide with God.

25 Now concerning virgins, I have no commandment of the Lord: yet I give my judgment as one that hath obtained mercy of the Lord to be faithful.

26 I suppose therefore, that this is good for the present distress, *I say*, that *it is* good for a man so to be.

27 Art thou bound unto a wife? seek not to be loosed. Art thou loosed from a wife? seek not a wife.

28 But and if thou marry, thou

Digitized by Google

ten, that no one of you be puffed up for one against another.

7 For who maketh thee to differ *from another?* and what hast thou that thou didst not receive? now if thou didst receive *it*, why dost thou glory, as if thou hadst not received *it?*

8 Now ye are full, now ye are rich, ye have reigned as kings without us: and I would to God ye did reign, that we also might reign with you.

9 For I think that God hath set forth us the Apostles last, as it were appointed to death. For we are made a spectacle unto the world, and to angels, and to men.

10 We *are* fools for Christ's sake, but ye *are* wise in Christ: we *are* weak, but ye *are* strong: ye *are* honourable, but we *are* despised.

11 Even unto this present hour, we both hunger and thirst, and are naked, and are buffeted, and have no certain dwelling-place;

12 And labour, working with our own hands: being reviled, we bless: being persecuted, we suffer it:

13 Being defamed, we intreat: we are made as the filth of the world, *and are* the off-scouring of all things unto this day.

14 I write not these things to shame you, but as my beloved sons I warn *you*.

15 For though ye have ten thousand instructors in Christ, yet *have ye* not many fathers: for in Christ Jesus I have begotten you through the gospel.

16 Wherefore I beseech you, be ye followers of me.

17 For this cause have I sent unto you Timotheus, who is my beloved son, and faithful in the Lord, who shall bring you into remembrance of my ways which be in Christ, as I teach every where in every church.

18 Now some are puffed up as though I would not come to you.

19 But I will come to you shortly, if the Lord will, and will know, not the speech of them which are puffed up, but the power.

20 For the kingdom of God *is* not in word, but in power.

21 What will ye? shall I come unto you with a rod, or in love, and *in* the spirit of meekness?

CHAP. V.

Of the incestuous person.

IT is reported commonly *that there is* fornication among you, and such fornication as is not so much as named amongst the Gentiles, that one should have his father's wife.

2 And ye are puffed up, and have not rather mourned, that he that hath done this deed, might be taken away from among you.

3 For I verily as absent in body, but present in spirit, have judged already, as though I were present *concerning* him that hath so done this deed;

4 In the name of our Lord Jesus Christ, when ye are gathered together, and my spirit, with the power of our Lord Jesus Christ,

5 To deliver such a one unto Satan for the destruction of the flesh, that the spirit may be saved in the day of our Lord Jesus.

6 Your glorying *is* not good: Know ye not that a little leaven leaveneth the whole lump?

7 Purge out therefore the old leaven, that ye may be a new lump, as ye are unleavened. For even Christ our passover is sacrificed for us.

8 Therefore let us keep the feast, not with old leaven, neither with the leaven of malice and wickedness; but with the unleavened *bread* of sincerity and truth.

9 I wrote unto you in an epistle, not to company with fornicators.

10 Yet not altogether with the fornicators of this world, or with the covetous, or extortioners, or with idolaters; for then must ye needs go out of the world.

11 But now I have written unto you, not to keep company, if any man that is called a brother be a fornicator, or covetous, or an idolater, or a railer, or a drunkard, or an extortioner, with such an one, no not to eat.

12 For what have I to do to judge them also that are without? do not ye judge them that are within?

13 But them that are without, God judgeth. Therefore put away from among yourselves that wicked person.

CHAP. VI.

Not to go to law.

DARE any of you, having a matter against another, go to law before the unjust, and not before the saints?

2 Do ye not know that the saints shall judge the world? and if the world shall be judged by you, are ye unworthy to judge the smallest matters?

3 Know ye not that we shall judge angels? how much more things that pertain to this life?

4 If then ye have judgments of things pertaining to this life, set them to judge who are least esteemed in the church.

5 I speak to your shame. Is it so, that there is not a wise man amongst you? not one that shall be able to judge between his brethren?

6 But brother goeth to law with brother, and that before the unbelievers.

7 Now therefore there is utterly a fault among you, because ye go to law one with another: why do ye not rather take wrong? why do ye not rather suffer yourselves to be defrauded?

8 Nay, you do wrong and defraud, and that *your* brethren.

9 Know ye not that the unrighteous shall not inherit the kingdom of God? Be not deceived: neither fornicators,

Digitized by Google

nor idolaters, nor adulterers, nor effeminate, nor abusers of themselves with mankind,

10 Nor thieves, nor covetous, nor drunkards, nor revilers, nor extortioners, shall inherit the kingdom of God.

11 And such were some of you: but ye are washed, but ye are sanctified, but ye are justified in the name of the Lord Jesus, and by the Spirit of our God.

12 All things are lawful unto me, but all things are not expedient: all things are lawful for me, but I will not be brought under the power of any.

13 Meats for the belly, and the belly for meats: but God shall destroy both it and them. Now the body *is* not for fornication, but for the Lord; and the Lord for the body.

14 And God hath both raised up the Lord, and will also raise up us by his own power.

15 Know ye not, that your bodies are the members of Christ? shall I then take the members of Christ, and make them the members of an harlot? God forbid.

16 What, know ye not that he which is joined to an harlot, is one body? for two, saith he, shall be one flesh.

17 But he that is joined unto the Lord, is one spirit.

18 Flee fornication. Every sin that a man doeth, is without the body: but he that committeth fornication, sinneth against his own body.

19 What, know ye not that your body is the temple of the Holy Ghost *which is* in you, which ye have of God, and ye are not your own?

20 For ye are bought with a price: therefore glorify God in your body, and in your spirit, which are God's.

CHAP VII.

Of marriage, and virginity.

NOW concerning the things whereof ye wrote unto me: *It is* good for a man not to touch a woman.

2 Nevertheless, *to avoid* fornication, let every man have his own wife, and let every woman have her own husband.

3 Let the husband render unto the wife due benevolence: and likewise also the wife unto the husband.

4 The wife hath not power of her own body, but the husband: and likewise also the husband hath not power of his own body, but the wife.

5 Defraud ye not one the other, except *it be* with consent for a time, that ye may give yourselves to fasting and prayer; and come together again, that Satan tempt you not for your incontinency.

6 But I speak this by permission, *and* not of commandment.

7 For I would that all men were even as I myself: but every man hath his proper gift of God, one after this manner, and another after that.

8 I say therefore to the unmarried and widows, It is good for them if they abide even as I.

9 But if they cannot contain, let them marry: for it is better to marry than to burn.

10 And unto the married I command, *yet* not I, but the Lord, Let not the wife depart from *her* husband:

11 But and if she depart, let her remain unmarried, or be reconciled to *her* husband: and let not the husband put away *his* wife.

12 But to the rest speak I, not the Lord, If any brother hath a wife that believeth not, and she be pleased to dwell with him, let him not put her away.

13 And the woman which hath an husband that believeth not, and if he be pleased to dwell with her, let her not leave him.

14 For the unbelieving husband is sanctified by the wife, and the unbelieving wife is sanctified by the husband: else were your children unclean; but now are they holy.

15 But if the unbelieving depart, let him depart. A brother or a sister is not under bondage in such *cases*: but God hath called us to peace.

16 For what knowest thou, O wife, whether thou shalt save *thy* husband? or how knowest thou, O man, whether thou shalt save *thy* wife?

17 But as God hath distributed to every man, as the Lord hath called every one, so let him walk: and so ordain I in all churches.

18 Is any man called being circumcised? let him not become uncircumcised: is any called in uncircumcision? let him not become circumcised.

19 Circumcision is nothing, and uncircumcision is nothing, but the keeping of the commandments of God.

20 Let every man abide in the same calling wherein he was called.

21 Art thou called *being* a servant? care not for it; but if thou mayest be made free, use *it* rather.

22 For he that is called in the Lord, *being* a servant, is the Lord's freeman: likewise also he that is called *being* free, is Christ's servant.

23 Ye are bought with a price, be not ye the servants of men.

24 Brethren, let every man wherein he is called, therein abide with God.

25 Now concerning virgins, I have no commandment of the Lord: yet I give my judgment as one that hath obtained mercy of the Lord to be faithful.

26 I suppose therefore, that this is good for the present distress, I *say*, that *it is* good for a man so to be.

27 Art thou bound unto a wife? seek not to be loosed. Art thou loosed from a wife? seek not a wife.

28 But and if thou marry, thou

Digitized by Google

ten, that no one of you be puffed up for one against another.

7 For who maketh thee to differ *from another?* and what hast thou that thou didst not receive? now if thou didst receive *it*, why dost thou glory, as if thou hadst not received *it?*

8 Now ye are full, now ye are rich, ye have reigned as kings without us: and I would to God ye did reign, that we also might reign with you.

9 For I think that God hath set forth us the Apostles last, as it were appointed to death. For we are made a spectacle unto the world, and to angels, and to men.

10 We *are* fools for Christ's sake, but ye *are* wise in Christ: we *are* weak, but ye *are* strong: ye *are* honourable, but we *are* despised.

11 Even unto this present hour, we both hunger and thirst, and are naked, and are buffeted, and have no certain dwelling-place;

12 And labour, working with our own hands: being reviled, we bless: being persecuted, we suffer it:

13 Being defamed, we intreat: we are made as the filth of the world, *and are* the off-scouring of all things unto this day.

14 I write not these things to shame you, but as my beloved sons I warn *you*.

15 For though ye have ten thousand instructors in Christ, yet *have ye* not many fathers: for in Christ Jesus I have begotten you through the gospel.

16 Wherefore I beseech you, be ye followers of me.

17 For this cause have I sent unto you Timotheus, who is my beloved son, and faithful in the Lord, who shall bring you into remembrance of my ways which be in Christ, as I teach every where in every church.

18 Now some are puffed up as though I would not come to you.

19 But I will come to you shortly, if the Lord will, and will know, not the speech of them which are puffed up, but the power.

20 For the kingdom of God *is* not in word, but in power.

21 What will ye? shall I come unto you with a rod, or in love, and *in* the spirit of meekness?

CHAP. V.

Of the incestuous person.

IT is reported commonly *that there is* fornication among you, and such fornication as is not so much as named amongst the Gentiles, that one should have his father's wife.

2 And ye are puffed up, and have not rather mourned, that he that hath done this deed, might be taken away from among you.

3 For I verily as absent in body, but present in spirit, have judged already, as though I were present *concerning* him that hath so done this deed;

4 In the name of our Lord Jesus Christ, when ye are gathered together, and my spirit, with the power of our Lord Jesus Christ,

5 To deliver such a one unto Satan for the destruction of the flesh, that the spirit may be saved in the day of our Lord Jesus.

6 Your glorying *is* not good: Know ye not that a little leaven leaveneth the whole lump?

7 Purge out therefore the old leaven, that ye may be a new lump, as ye are unleavened. For even Christ our passover is sacrificed for us.

8 Therefore let us keep the feast, not with old leaven, neither with the leaven of malice and wickedness; but with the unleavened *bread* of sincerity and truth.

9 I wrote unto you in an epistle, not to company with fornicators.

10 Yet not altogether with the fornicators of this world, or with the covetous, or extortioners, or with idolaters; for then must ye needs go out of the world.

11 But now I have written unto you, not to keep company, if any man that is called a brother be a fornicator, or covetous, or an idolater, or a railer, or a drunkard, or an extortioner, with such an one, no not to eat.

12 For what have I to do to judge them also that are without? do not ye judge them that are within?

13 But them that are without, God judgeth. Therefore put away from among yourselves that wicked person.

CHAP. VI.

Not to go to law.

DARE any of you, having a matter against another, go to law before the unjust, and not before the *saints?*

2 Do ye not know that the saints shall judge the world? and if the world shall be judged by you, are ye unworthy to judge the smallest matters?

3 Know ye not that we shall judge angels? how much more things that pertain to this life?

4 If then ye have judgments of things pertaining to this life, set them to judge who are least esteemed in the church.

5 I speak to your shame. Is it so, that there is not a wise man amongst you? not one that shall be able to judge between his brethren?

6 But brother goeth to law with brother, and that before the unbelievers.

7 Now therefore there is utterly a fault among you, because ye go to law one with another: why do ye not rather take wrong? why do ye not rather suffer yourselves to be defrauded?

8 Nay, you do wrong and defraud, and that *your* brethren.

9 Know ye not that the unrighteous shall not inherit the kingdom of God? Be not deceived: neither fornicators,

Digitized by Google

nor idolaters, nor adulterers, nor effeminate, nor abusers of themselves with mankind,

10 Nor thieves, nor covetous, nor drunkards, nor revilers, nor extortioners, shall inherit the kingdom of God.

11 And such were some of you: but ye are washed, but ye are sanctified, but ye are justified in the name of the Lord Jesus, and by the Spirit of our God.

12 All things are lawful unto me, but all things are not expedient: all things are lawful for me, but I will not be brought under the power of any.

13 Meats for the belly, and the belly for meats: but God shall destroy both it and them. Now the body *is* not for fornication, but for the Lord; and the Lord for the body.

14 And God hath both raised up the Lord, and will also raise up us by his own power.

15 Know ye not, that your bodies are the members of Christ? shall I then take the members of Christ, and make them the members of an harlot? God forbid.

16 What, know ye not that he which is joined to an harlot, is one body? for two, saith he, shall be one flesh.

17 But he that is joined unto the Lord, is one spirit.

18 Flee fornication. Every sin that a man doeth, is without the body: but he that committeth fornication, sinneth against his own body.

19 What, know ye not that your body is the temple of the Holy Ghost *which is* in you, which ye have of God, and ye are not your own?

20 For ye are bought with a price: therefore glorify God in your body, and in your spirit, which are God's.

CHAP. VII.

Of marriage, and virginity.

NOW concerning the things whereof ye wrote unto me: *It is* good for a man not to touch a woman.

2 Nevertheless, *to avoid* fornication, let every man have his own wife, and let every woman have her own husband.

3 Let the husband render unto the wife due benevolence: and likewise also the wife unto the husband.

4 The wife hath not power of her own body, but the husband: and likewise also the husband hath not power of his own body, but the wife.

5 Defraud ye not one the other, except *it be* with consent for a time, that ye may give yourselves to fasting and prayer; and come together again, that Satan tempt you not for your incontinency.

6 But I speak this by permission, *and* not of commandment.

7 For I would that all men were even as I myself: but every man hath his proper gift of God, one after this manner, and another after that.

8 I say therefore to the unmarried and widows, It is good for them if they abide even as I.

9 But if they cannot contain, let them marry: for it is better to marry than to burn.

10 And unto the married I command, *yet* not I, but the Lord, Let not the wife depart from *her* husband:

11 But and if she depart, let her remain unmarried, or be reconciled to *her* husband: and let not the husband put away *his* wife.

12 But to the rest speak I, not the Lord, If any brother hath a wife that believeth not, and she be pleased to dwell with him, let him not put her away.

13 And the woman which hath an husband that believeth not, and if he be pleased to dwell with her, let her not leave him.

14 For the unbelieving husband is sanctified by the wife, and the unbelieving wife is sanctified by the husband: else were your children unclean; but now are they holy.

15 But if the unbelieving depart, let him depart. A brother or a sister is not under bondage in such *cases*: but God hath called us to peace.

16 For what knowest thou, O wife, whether thou shalt save *thy* husband? or how knowest thou, O man, whether thou shalt save *thy* wife?

17 But as God hath distributed to every man, as the Lord hath called every one, so let him walk: and so ordain I in all churches.

18 Is any man called being circumcised? let him not become uncircumcised: is any called in uncircumcision? let him not become circumcised.

19 Circumcision is nothing, and uncircumcision is nothing, but the keeping of the commandments of God.

20 Let every man abide in the same calling wherein he was called.

21 Art thou called *being* a servant? care not for it; but if thou mayest be made free, use *it* rather.

22 For he that is called in the Lord, *being* a servant, is the Lord's freeman: likewise also he that is called *being* free, is Christ's servant.

23 Ye are bought with a price, be not ye the servants of men.

24 Brethren, let every man wherein he is called, therein abide with God.

25 Now concerning virgins, I have no commandment of the Lord: yet I give my judgment as one that hath obtained mercy of the Lord to be faithful.

26 I suppose therefore, that this is good for the present distress, *I say*, that *it is* good for a man so to be.

27 Art thou bound unto a wife? seek not to be loosed. Art thou loosed from a wife? seek not a wife.

28 But and if thou marry, thou

Digitized by Google

hast not sinned; and if a virgin marry, she hath not sinned: nevertheless, such shall have trouble in the flesh; but I spare you.

29 But this I say, brethren, the time is short. It remaineth, that both they that have wives, be as though they had none:

30 And they that weep, as though they wept not; and they that rejoice, as though they rejoiced not: and they that buy, as though they possessed not;

31 And they that use this world, as not abusing it: for the fashion of this world passeth away.

32 But I would have you without carefulness. He that is unmarried, careth for the things that belong to the Lord, how he may please the Lord:

33 But he that is married, careth for the things that are of the world, how he may please his wife.

34 There is difference also between a wife and a virgin: The unmarried woman careth for the things of the Lord, that she may be holy, both in body and in spirit: but she that is married, careth for the things of the world, how she may please her husband.

35 And this I speak for your own profit, not that I may cast a snare upon you, but for that which is comely, and that you may attend upon the Lord without distraction.

36 But if any man think that he behaveth himself uncomely toward his virgin, if she pass the flower of her age, and need so require, let him do what he will, he sinneth not: let them marry.

37 Nevertheless, he that standeth stedfast in his heart, having no necessity, but hath power over his own will, and hath so decreed in his heart, that he will keep his virgin, doeth well.

38 So then, he that giveth her in marriage, doeth well: but he that giveth her not in marriage, doeth better.

39 The wife is bound by the law as long as her husband liveth: but if her husband be dead, she is at liberty to be married to whom she will; only in the Lord.

40 But she is happier, if she so abide, after my judgment: and I think also that I have the Spirit of God.

CHAP. VIII.

Of meats offered to idols.

NOW as touching things offered unto idols, we know that we all have knowledge. Knowledge puffeth up, but charity edifieth.

2 And if any man think that he knoweth any thing, he knoweth nothing yet as he ought to know.

3 But if any man love God, the same is known of him.

4 As concerning therefore the eating of those things that are offered in sacrifice unto idols, we know that an idol *is* nothing in the world, and that *there is* none other God but one.

5 For though there be that are called gods, whether in heaven or in earth, (as there be gods many, and lords many.)

6 But to us *there is but* one God, the Father, of whom *are* all things, and we in him; and one Lord Jesus Christ, by whom *are* all things, and we by him.

7 Howbeit *there is* not in every man that knowledge: for some with conscience of the idol unto this hour, eat it as a thing offered unto an idol; and their conscience being weak, is defiled.

8 But meat commendeth us not to God: for neither if we eat, are we the better; neither if we eat not, are we the worse.

9 But take heed lest by any means this liberty of yours become a stumbling-block to them that are weak.

10 For if any man see thee which hast knowledge, sit at meat in the idol's temple, shall not the conscience of him which is weak be emboldened to eat those things which are offered to idols;

11 And through thy knowledge shall the weak brother perish, for whom Christ died?

12 But when ye sin so against the brethren, and wound their weak conscience, ye sin against Christ.

13 Wherefore if meat make my brother to offend, I will eat no flesh while the world standeth, lest I make my brother to offend.

CHAP. IX.

Of minister's support.

AM I not an apostle? am I not free? have I not seen Jesus Christ our Lord? are not ye my work in the Lord?

2 If I be not an apostle unto others, yet doubtless I am to you: for the seal of mine apostleship are ye in the Lord.

3 Mine answer to them that do examine me, is this,

4 Have we not power to eat and to drink?

5 Have we not power to lead about a sister a wife, as well as other apostles, and *as* the brethren of the Lord, and Cephas?

6 Or I only and Barnabas, have not we power to forbear working?

7 Who goeth a warfare any time at his own charges? who planteth a vineyard, and eateth not of the fruit thereof? or who feedeth a flock, and eateth not of the milk of the flock?

8 Say I these things as a man? or saith not the law the same also?

9 For it is written in the law of Moses, Thou shalt not muzzle the mouth of the ox that treadeth out the corn. Doth God take care for oxen?

10 Or saith he it altogether for our sakes? for our sakes, no doubt, *this* is written: that he that ploweth should plow in hope, and that he that thresheth in hope, should be partaker of his hope.

Digitized by Google

11 If we have sown unto you spiritual things, *is it* a great thing if we shall reap your carnal things?

12 If others be partakers of *this* power over you, *are* not we rather? Nevertheless, we have not used this power; but suffer all things, lest we should hinder the gospel of Christ.

13 Do ye not know that they which minister about holy things, live *of the things* of the temple? and they which wait at the altar, are partakers with the altar?

14 Even so hath the Lord ordained that they which preach the gospel, should live of the gospel.

15 But I have used none of these things. Neither have I written these things, that it should be so done unto me: for *it were* better for me to die, than that any man should make my glorying void.

16 For though I preach the gospel, I have nothing to glory of: for necessity is laid upon me; yea, wo is unto me, if I preach not the gospel.

17 For if I do this thing willingly, I have a reward: but if against my will, a dispensation *of the gospel* is committed unto me.

18 What is my reward then? verily that when I preach the gospel, I may make the gospel of Christ without charge, that I abuse not my power in the gospel.

19 For though I be free from all men, yet have I made myself servant unto all, that I might gain the more.

20 And unto the Jews, I became as a Jew, that I might gain the Jews; to them that are under the law, as under the law, that I might gain them that are under the law;

21 To them that are without law, as without law (being not without law to God, but under the law to Christ) that I might gain them that are without law.

22 To the weak became I as weak, that I might gain the weak: I am made all things to all men, that I might by all means save some.

23 And this I do for the gospel's sake, that I might be partaker thereof with *you*.

24 Know ye not that they which run in a race, run all, but one receiveth the prize? So run that ye may obtain.

25 And every man that striveth for the mastery, is temperate in all things: now, they *do it* to obtain a corruptible crown, but we an incorruptible.

26 I therefore so run, not as uncertainly: so fight I, not as one that beateth the air:

27 But I keep under my body, and bring it into subjection: lest that by any means when I have preached to others, I myself should be a cast-away.

CHAP. X.

The Jews sacraments.

MOreover, brethren, I would not that ye should be ignorant, how that all our fathers were under the cloud, and all passed through the sea;

2 And were all baptized unto Moses in the cloud, and in the sea;

3 And did all eat the same spiritual meat;

4 And did all drink the same spiritual drink: (For they drank of that spiritual Rock that followed them: and that Rock was Christ.)

5 But with many of them God was not well pleased: for they were overthrown in the wilderness.

6 Now these things were our examples, to the intent we should not lust after evil things, as they also lusted.

7 Neither be ye idolaters, as *were* some of them; as it is written, The people sat down to eat and drink, and rose up to play.

8 Neither let us commit fornication, as some of them committed, and fell in one day three and twenty thousand.

9 Neither let us tempt Christ, as some of them also tempted, and were destroyed of serpents.

10 Neither murmur ye, as some of them also murmured, and were destroyed of the destroyer.

11 Now all these things happened unto them for ensamples: and they are written for our admonition, upon whom the ends of the world are come.

12 Wherefore let him that thinketh he standeth, take heed lest he fall.

13 There hath no temptation taken you, but such as is common to man: but God *is* faithful, who will not suffer you to be tempted above that ye are able; but will with the temptation also make a way to escape, that ye may be able to bear *it*.

14 Wherefore, my dearly beloved, flee from idolatry.

15 I speak as to wise men: judge ye what I say.

16 The cup of blessing which we bless, is it not the communion of the blood of Christ? The bread which we break, is it not the communion of the body of Christ?

17 For we being many are one bread, and one body: for we are all partakers of that one bread.

18 Behold Israel after the flesh: are not they which eat of the sacrifices, partakers of the altar?

19 What say I then? that the idol is any thing, or that which is offered in sacrifice to idols is any thing?

20 But, *I say*, that the things which the Gentiles sacrifice, they sacrifice to devils, and not to God: and I would not that ye should have fellowship with devils.

21 Ye cannot drink the cup of the Lord, and the cup of devils: ye cannot be partakers of the Lord's table, and of the table of devils.

22 Do we provoke the Lord to jealousy? are we stronger than he?

Digitized by Google

23 All things are lawful for me, but all things are not expedient: all things are lawful for me, but all things edify not.

24 Let no man seek his own: but every man another's wealth.

25 Whatsoever is sold in the shambles, that eat, asking no question for conscience sake.

26 For the earth *is* the Lord's, and the fulness thereof.

27 If any of them that believe not, bid you *to a feast*, and ye be disposed to go; whatsoever is set before you, eat, asking no question for conscience sake.

28 But if any man say unto you, This is offered in sacrifice unto idols, eat not, for his sake that shewed it, and for conscience sake. For the earth *is* the Lord's, and the fulness thereof.

29 Conscience, I say, not thine own, but of the others: for why is my liberty judged of another man's conscience?

30 For, if I by grace be a partaker, why am I evil spoken of for that for which I give thanks?

31 Whether therefore ye eat or drink, or whatsoever ye do, do all to the glory of God.

32 Give none offence, neither to the Jews, nor to the Gentiles, nor to the church of God:

33 Even as I please all men in all things, not seeking mine own profit, but the *profit* of many, that they may be saved.

CHAP. XI.

Offences to be avoided.

BE ye followers of me, even as I also *am* of Christ.

2 Now I praise you, brethren, that ye remember me in all things, and keep the ordinances, as I delivered *them* to you.

3 But I would have you know, that the head of every man is Christ; and the head of the woman *is* the man; and the head of Christ *is* God.

4 Every man praying or prophesying, having *his* head covered, dishonoureth his head.

5 But every woman that prayeth, or prophesieth with her head uncovered, dishonoureth her head: for that is even all one as if she were shaven.

6 For if the woman be not covered, let her also be shorn: but if it be a shame for a woman to be shorn or shaven, let her be covered.

7 For a man indeed ought not to cover *his* head, forasmuch as he is the image and glory of God: but the woman is the glory of the man.

8 For the man is not of the woman; but the woman of the man.

9 Neither was the man created for the woman; but the woman for the man.

10 For this cause ought the woman to have power on *her* head, because of the angels.

11 Nevertheless, neither is the man without the woman, neither the woman without the man in the Lord.

12 For as the woman *is* of the man, even so *is* the man also by the woman: but all things of God.

13 Judge in yourselves: is it comely that a woman pray unto God uncovered?

14 Doth not even nature *itself* teach you, that if a man have long hair, it is a shame unto him?

15 But if a woman have long hair, it is a glory to her: for her hair is given her for a covering.

16 But if any man seem to be contentious, we have no such custom, neither the churches of God.

17 Now in this that I declare *unto you*, I praise *you* not, that ye come together not for the better, but for the worse.

18 For first of all, when ye come together in the church, I hear that there be divisions among you; and I partly believe it.

19 For there must be also heresies among you, that they which are approved may be made manifest among you.

20 When ye come together therefore into one place, *this* is not to eat the Lord's supper.

21 For in eating every one taketh before *other* his own supper: and one is hungry, and another is drunken.

22 What, have ye not houses to eat and to drink in? or despise ye the church of God, and shame them that have not? What shall I say to you? shall I praise you in this? I praise *you* not.

23 For I have received of the Lord, that which also I delivered unto you, That the Lord Jesus, the *same* night in which he was betrayed, took bread:

24 And when he had given thanks, he brake *it*, and said, Take, eat; this is my body, which is broken for you: this do in remembrance of me.

25 After the same manner also he *took* the cup, when he had supped, saying, This cup is the new testament in my blood: this do ye, as oft as ye drink *it*, in remembrance of me.

26 For as often as ye eat this bread, and drink this cup, ye do shew the Lord's death till he come.

27 Wherefore, whosoever shall eat this bread, and drink *this* cup of the Lord unworthily, shall be guilty of the body and blood of the Lord.

28 But let a man examine himself, and so let him eat of *that* bread, and drink of *that* cup.

29 For he that eateth and drinketh unworthily, eateth and drinketh damnation to himself, not discerning the Lord's body.

30 For this cause many *are* weak and sickly among you, and many sleep.

Digitized by Google

31 For if we would judge ourselves, we should not be judged.

32 But when we are judged, we are chastened of the Lord, that we should not be condemned with the world.

33 Wherefore, my brethren, when ye come together to eat, tarry one for another.

34 And if any man hunger, let him eat at home; that ye come not together unto condemnation. And the rest will I set in order when I come.

CHAP. XII.

Diversities of spiritual gifts.

NOW concerning spiritual *gifts*, brethren, I would not have you ignorant.

2 Ye know that ye were Gentiles, carried away unto these dumb idols, even as ye were led.

3 Wherefore I give you to understand, that no man speaking by the Spirit of God, calleth Jesus accursed: and *that* no man can say that Jesus is the Lord, but by the Holy Ghost.

4 Now there are diversities of gifts, but the same Spirit.

5 And there are differences of administrations, but the same Lord.

6 And there are diversities of operations, but it is the same God which worketh all in all.

7 But the manifestation of the Spirit is given to every man to profit withal.

8 For to one is given by the Spirit, the word of wisdom; to another the word of knowledge by the same Spirit;

9 To another, faith by the same Spirit; to another the gifts of healing by the same Spirit;

10 To another the working of miracles; to another prophecy; to another discerning of spirits; to another *divers* kinds of tongues; to another the interpretation of tongues.

11 But all these worketh that one and the self-same Spirit, dividing to every man severally as *he* will.

12 For as the body is one, and hath many members, and all the members of that one body, being many, are one body: so also is Christ.

13 For by one Spirit are we all baptized into one body, whether *we be* Jews or Gentiles, whether *we be* bond or free; and have been all made to drink into one Spirit.

14 For the body is not one member, but many.

15 If the foot shall say, Because I am not the hand, I am not of the body; is it therefore not of the body?

16 And if the ear shall say, Because I am not the eye, I am not of the body; is it therefore not of the body?

17 If the whole body *were* an eye, where *were* the hearing? if the whole *were* hearing, where *were* the smelling?

18 But now hath God set the members, every one of them in the body, as it hath pleased him.

19 And if they were all one member, where *were* the body?

20 But now *are they* many members, yet but one body.

21 And the eye cannot say unto the hand, I have no need of thee: nor again, the head to the feet, I have no need of you.

22 Nay much more those members of the body which seem to be more feeble, are necessary.

23 And those *members* of the body, which we think to be less honourable, upon these we bestow more abundant honour, and our uncomely *parts* have more abundant comeliness.

24 For our comely *parts* have no need: but God hath tempered the body together, having given more abundant honour to that *part* which lacked:

25 That there should be no schism in the body; but *that* the members should have the same care one for another.

26 And whether one member suffer, all the members suffer with it; or one member be honoured, all the members rejoice with it.

27 Now ye are the body of Christ, and members in particular.

28 And God hath set some in the church, first apostles, secondarily prophets, thirdly teachers, after that miracles, then gifts of healings, helps, governments, diversities of tongues.

29 *Are* all apostles? *are* all prophets? *are* all teachers? *are* all workers of miracles?

30 Have all the gifts of healing? do all speak with tongues? do all interpret?

31 But covet earnestly the best gifts: and yet shew I unto you a more excellent way.

CHAP. XIII.

The praises of charity.

THOUGH I speak with the tongues of men and of angels, and have not charity, I am become as sounding brass, or a tinkling cymbal.

2 And though I have *the gift of* prophecy, and understand all mysteries and all knowledge; and though I have all faith, so that I could remove mountains, and have not charity, I am nothing.

3 And though I bestow all my goods to feed the poor, and though I give my body to be burned, and have not charity, it profiteth me nothing.

4 Charity suffereth long, *and is* kind; charity envieth not; charity vaunteth not itself, is not puffed up,

5 Doth not behave itself unseemly, seeketh not her own, is not easily provoked, thinketh no evil;

6 Rejoiceth not in iniquity, but rejoiceth in the truth;

7 Beareth all things, believeth all things, hopeth all things, endureth all things.

8 Charity never faileth: but

ther *there be* prophecies, they shall fail; whether *there be* tongues, they shall cease; whether *there be* knowledge it shall vanish away.

9 For we know in part, and we prophesy in part.

10 But when that which is perfect is come, then that which is in part shall be done away.

11 When I was a child, I spake as a child, I understood as a child, I thought as a child: but when I became a man, I put away childish things.

12 For now we see through a glass, darkly; but then face to face: now I know in part; but then shall I know even as also I am known.

13 And now abideth faith, hope, charity, these three; but the greatest of these *is* charity.

CHAP. XIV.

Prophecy commended.

FOllow after charity, and desire *spiritual gifts*, but rather that ye may prophesy.

2 For he that speaketh in an *unknown* tongue, speaketh not unto men, but unto God: for no man understandeth *him*; howbeit, in the spirit he speaketh mysteries.

3 But he that prophesieth, speaketh unto men to edification, and exhortation, and comfort.

4 He that speaketh in an *unknown* tongue, edifieth himself; but he that prophesieth, edifieth the church.

5 I would that ye all spake with tongues, but rather that ye prophesied: for greater *is* he that prophesieth than he that speaketh with tongues, except he interpret, that the church may receive edifying.

6 Now brethren, if I come unto you, speaking with tongues, what shall I profit you, except I shall speak to you either by revelation, or by knowledge, or by prophesying, or by doctrine?

7 And even things without life giving sound, whether pipe or harp, except they give a distinction in the sounds, how shall it be known what is piped or harped?

8 For if the trumpet give an uncertain sound, who can prepare himself to the battle?

9 So likewise you, except ye utter by the tongue words easy to be understood, how shall it be known what is spoken? for ye shall speak into the air.

10 There are, it may be, so many kinds of voices in the world, and none of them *is* without signification.

11 Therefore if I know not the meaning of the voice, I shall be unto him that speaketh, a barbarian; and he that speaketh, *shall be* a barbarian unto me.

12 Even so ye, forasmuch as ye are zealous of spiritual *gifts*, seek that ye may excel to the edifying of the church.

13 Wherefore let him that speaketh in an *unknown* tongue, pray that he may interpret.

14 For if I pray in an *unknown* tongue, my spirit prayeth, but my understanding is unfruitful.

15 What is it then? I will pray with the spirit, and I will pray with the understanding also: I will sing with the spirit, and I will sing with the understanding also.

16 Else when thou shalt bless with the spirit, how shall he that occupieth the room of the unlearned, say, Amen at thy giving of thanks, seeing he understandeth not what thou sayest?

17 For thou verily givest thanks well, but the other is not edified.

18 I thank my God, I speak with tongues more than you all:

19 Yet in the church I had rather speak five words with my understanding, that *by my voice* I might teach others also, than ten thousand words in an *unknown* tongue.

20 Brethren, be not children in understanding: howbeit, in malice be ye children, but in understanding be men.

21 In the law it is written, With *men of* other tongues, and other lips, will I speak unto this people: and yet for all that will they not hear me, saith the Lord.

22 Wherefore tongues *are* for a sign, not to them that believe, but to them that believe not: but prophesying *serveth* not for them that believe not, but for them which believe.

23 If therefore the whole church be come together into one place, and all speak with tongues, and there come in those that are unlearned, or unbelievers, will they not say that ye are mad?

24 But if all prophesy, and there come in one that believeth not, or *one* unlearned, he is convinced of all, he is judged of all:

25 And thus are the secrets of his heart made manifest; and so falling down on *his* face, he will worship God, and report that God is in you of a truth.

26 How is it then, brethren? when ye come together, every one of you hath a psalm, hath a doctrine, hath a tongue, hath a revelation, hath an interpretation. Let all things be done to edifying.

27 If any man speak in an *unknown* tongue, *let it be* by two, or at the most by three, and that by course; and let one interpret.

28 But if there be no interpreter, let him keep silence in the church; and let him speak to himself, and to God.

29 Let the prophets speak two or three, and let the other judge.

30 If *any thing* be revealed to another that sitteth by, let the first hold his peace.

31 For ye may all prophesy one

by one, that all may learn, and all may be comforted.

32 And the spirits of the prophets are subject to the prophets.

33 For God is not *the author* of confusion, but of peace, as in all churches of the saints.

34 Let your women keep silence in the churches: for it is not permitted unto them to speak; but *they are commanded* to be under obedience, as also saith the law.

35 And if they will learn any thing, let them ask their husbands at home: for it is a shame for women to speak in the church.

36 What? came the word of God out from you? or came it unto you only?

37 If any man think himself to be a prophet, or spiritual, let him acknowledge that the things that I write unto you, are the commandments of the Lord.

38 But if any man be ignorant, let him be ignorant.

39 Wherefore, brethren, covet to prophesy, and forbid not to speak with tongues.

40 Let all things be done decently and in order.

CHAP. XV.

Of Christ's resurrection.

MOreover, brethren, I declare unto you the gospel which I preached unto you, which also ye have received, and wherein ye stand;

2 By which also ye are saved, if ye keep in memory what I preached unto you, unless ye have believed in vain.

3 For I delivered unto you first of all, that which I also received, how that Christ died for our sins according to the scriptures;

4 And that he was buried, and that he rose again the third day according to the scriptures:

5 And that he was seen of Cephas, then of the twelve.

6 After that, he was seen of above five hundred brethren at once: of whom the greater part remain unto this present, but some are fallen asleep.

7 After that, he was seen of James; then of all the apostles.

8 And last of all he was seen of me also, as of one born out of due time.

9 For I am the least of the apostles, that am not meet to be called an apostle, because I persecuted the church of God.

10 But by the grace of God I am what I am: and his grace which *was bestowed* upon me, was not in vain; but I laboured more abundantly than they all: yet not I, but the grace of God which was with me.

11 Therefore whether *it were* I or they, so we preach, and so ye believed.

12 Now if Christ be preached that he rose from the dead, how say some among you, that there is no resurrection of the dead?

13 But if there be no resurrection of the dead, then is Christ not risen:

14 And if Christ be not risen, then *is* our preaching vain, and your faith *is* also vain.

15 Yea, and we are found false witnesses of God; because we have testified of God, that he raised up Christ: whom he raised not up, if so be that the dead rise not.

16 For if the dead rise not, then is not Christ raised:

17 And if Christ be not raised, your faith *is* vain; ye are yet in your sins.

18 Then they also which are fallen asleep in Christ, are perished.

19 If in this life only we have hope in Christ, we are of all men most miserable.

20 But now is Christ risen from the dead, *and* become the first-fruits of them that slept.

21 For since by man *came* death, by man *came* also the resurrection of the dead.

22 For as in Adam all die, even so in Christ shall all be made alive.

23 But every man in his own order: Christ the first-fruits, afterward they that are Christ's at his coming.

24 Then *cometh* the end, when he shall have delivered up the kingdom to God, even the Father; when he shall have put down all rule, and all authority, and power.

25 For he must reign till he hath put all enemies under his feet.

26 The last enemy *that* shall be destroyed, *is* death.

27 For he hath put all things under his feet. But when he saith all things are put under *him*, *it is* manifest that he is excepted which did put all things under him.

28 And when all things shall be subdued unto him, then shall the Son also himself be subject unto him that put all things under him, that God may be all in all.

29 Else what shall they do, which are baptized for the dead, if the dead rise not at all? why are they then baptized for the dead?

30 And why stand we in jeopardy every hour?

31 I protest by your rejoicing which I have in Christ Jesus our Lord, I die daily.

32 If after the manner of men, I have fought with beasts at Ephesus, what advantageth it me, if the dead rise not? let us eat and drink, for to morrow we die.

33 Be not deceived: Evil communications corrupt good manners.

34 Awake to righteousness, and sin not; for some have not the knowledge of God: I speak this to your shame.

Digitized by Google

35 But some man will say, How are the dead raised up? and with what body do they come?

36 Thou fool, that which thou sowest is not quickened, except it die.

37 And that which thou sowest, thou sowest not that body that shall be, but bare grain, it may chance of wheat, or of some other *grain*.

38 But God giveth it a body, as it hath pleased him, and to every seed his own body.

39 All flesh *is* not the same flesh: but *there is* one *kind of* flesh of men, another flesh of beasts, another of fishes, *and* another of birds.

40 *There are* also celestial bodies, and bodies terrestrial: but the glory of the celestial *is* one, and the *glory* of the terrestrial *is* another.

41 There is one glory of the sun, and another glory of the moon, and another glory of the stars; for *one* star differeth from *another* star in glory.

42 So also *is* the resurrection of the dead. It is sown in corruption, it is raised in incorruption:

43 It is sown in dishonour, it is raised in glory: it is sown in weakness, it is raised in power:

44 It is sown a natural body, it is raised a spiritual body. There is a natural body, and there is a spiritual body.

45 And so it is written, The first man Adam was made a living soul, the last Adam *was made* a quickening spirit.

46 Howbeit, that *was* not first which is spiritual, but that which is natural; and afterward that which is spiritual.

47 The first man *is* of the earth, earthy: the second man *is* the Lord from heaven.

48 As *is* the earthy, such *are* they also that are earthy: and as *is* the heavenly, such *are* they also that are heavenly.

49 And as we have borne the image of the earthy, we shall also bear the image of the heavenly.

50 Now this I say, brethren, that flesh and blood cannot inherit the kingdom of God; neither doth corruption inherit incorruption.

51 Behold, I shew you a mystery; We shall not all sleep, but we shall all be changed,

52 In a moment, in the twinkling of an eye, at the last trump (for the trumpet shall sound) and the dead shall be raised incorruptible, and we shall be changed.

53 For this corruptible must put on incorruption, and this mortal *must* put on immortality.

54 So when this corruptible shall have put on incorruption, and this mortal shall have put on immortality, then shall be brought to pass the saying that is written, Death is swallowed up in victory.

55 O death, where *is* thy sting? O grave, where *is* thy victory?

56 The sting of death *is* sin; and the strength of sin *is* the law.

57 But thanks *be* to God, which giveth us the victory, through our Lord Jesus Christ.

58 Therefore, my beloved brethren, be ye stedfast, unmoveable, always abounding in the work of the Lord, forasmuch as ye know that your labour is not in vain in the Lord.

CHAP. XVI.

Of relieving our brethren.

NOW concerning the collection for the saints, as I have given order to the churches of Galatia, even so do ye.

2 Upon the first *day* of the week, let every one of you lay by him in store, as God hath prospered him, that there be no gatherings when I come.

3 And when I come, whomsoever ye shall approve by *your* letters, them will I send to bring your liberality unto Jerusalem.

4 And if it be meet that I go also, they shall go with me.

5 Now I will come unto you, when I shall pass through Macedonia; (for I do pass through Macedonia.)

6 And it may be that I will abide, yea, and winter with you, that ye may bring me on my journey, whithersoever I go.

7 For I will not see you now by the way, but I trust to tarry a while with you, if the Lord permit.

8 But I will tarry at Ephesus until Pentecost.

9 For a great door and effectual is opened unto me, and *there are* many adversaries.

10 Now if Timotheus come, see that he may be with you, *without* fear: for he worketh the work of the Lord, as I also *do*.

11 Let no man therefore despise him: but conduct him forth in peace, that he may come unto me: for I look for him with the brethren.

12 As touching *our* brother Apollos, I greatly desired him to come unto you with the brethren: but his will was not at all to come at this time; but he will come when he shall have convenient time.

13 Watch ye, stand fast in the faith, quit you like men, be strong.

14 Let all your things be done with charity.

15 I beseech you, brethren, (ye know the house of Stephanas, that it is the first-fruits of Achaia, and that they have addicted themselves to the ministry of the saints,)

16 That ye submit yourselves unto such, and to every one that helpeth with *us*, and labboureth.

17 I am glad of the coming of Stephanas, and Fortunatus, and Achaicus: for that which was lacking on your part, they have supplied.

18 For they have refreshed my spi-

Digitized by Google

rit and yours: therefore acknowledge ye them that are such.

19 The churches of Asia salute you. Aquila and Priscilla salute you much in the Lord, with the church that is in their house.

20 All the brethren greet you. Greet ye one another with an holy kiss.

21 The salutation of *me* Paul with mine own hand.

22 If any man love not the Lord Jesus Christ, let him be Anathema, Maran-atha.

23 The grace of our Lord Jesus Christ *be* with you.

24 My love *be* with you all in Christ Jesus. Amen.

¶ The first *epistle* to the Corinthians was written from Philippi, by Stephanas and Fortunatus and Achaicus and Timotheus.

¶ *The Second Epistle of* PAUL *the Apostle, to the* CORINTHIANS.

CHAP. I.

Encouragement against troubles.

PAUL an apostle of Jesus Christ, by the will of God, and Timothy *our* brother, unto the church of God, which is at Corinth, with all the saints which are in all Achaia:

2 Grace *be* to you, and peace from God our Father, and *from* the Lord Jesus Christ.

3 Blessed *be* God, even the Father of our Lord Jesus Christ, the Father of mercies, and the God of all comfort;

4 Who comforteth us in all our tribulation, that we may be able to comfort them which are in any trouble, by the comfort wherewith we ourselves are comforted of God.

5 For as the sufferings of Christ abound in us, so our consolation also aboundeth by Christ.

6 And whether we be afflicted, *it is* for your consolation and salvation, which is effectual in the enduring of the same sufferings which we also suffer: or whether we be comforted, *it is* for your consolation and salvation.

7 And our hope of you *is* stedfast, knowing that as you are partakers of the sufferings, so *shall ye be* also of the consolation.

8 For we would not, brethren, have you ignorant of our trouble which came to us in Asia, that we were pressed out of measure above strength, insomuch that we despaired even of life:

9 But we had the sentence of death in ourselves, that we should not trust in ourselves, but in God which raiseth the dead.

10 Who delivered us from so great a death, and doth deliver: in whom we trust that he will yet deliver *us*:

11 You also helping together by prayer for us, that for the gift *bestowed* upon us by the means of many persons, thanks may be given by many on our behalf.

12 For our rejoicing is this, the testimony of our conscience, that in simplicity and godly sincerity, not with fleshly wisdom, but by the grace of God, we have had our conversation in the world, and more abundantly to you-ward.

13 For we write none other things unto you, than what ye read or acknowledge, and I trust ye shall acknowledge even to the end.

14 As also you have acknowledged us in part, that we are your rejoicing, even as ye also *are* ours in the day of the Lord Jesus.

15 And in this confidence I was minded to come unto you before, that ye might have a second benefit:

16 And to pass by you into Macedonia, and to come again out of Macedonia unto you, and of you to be brought on my way toward Judea.

17 When I therefore was thus minded, did I use lightness? or the things that I purpose, do I purpose according to the flesh, that with me there should be yea, yea, and nay, nay?

18 But *as* God *is* true, our word toward you was not yea and nay.

19 For the Son of God Jesus Christ, who was preached among you by us, *even* by me, and Silvanus, and Timotheus was not yea and nay, but in him was yea.

20 For all the promises of God in him *are* yea, and in him amen, unto the glory of God by us.

21 Now he which stablisheth us with you, in Christ, and hath anointed us, *is* God:

22 Who hath also sealed us, and given the earnest of the Spirit in our hearts.

23 Moreover, I call God for a record upon my soul, that to spare you I came not as yet unto Corinth,

24 Not for that we have dominion over your faith, but are helpers of your joy: for by faith ye stand.

CHAP. II.

Paul's preaching and success.

BUT I determined this with myself that I would not come again to you in heaviness.

2 For if I make you sorry, who is he then that maketh me glad, but the same which is made sorry by me?

3 And I wrote this same unto you, lest when I come, I should have sorrow from them of whom I ought to rejoice, having confidence in you all, that my joy is *the joy* of you all.

4 For out of much affliction

Digitized by Google

anguish of heart, I wrote unto you with many tears; not that ye should be grieved, but that ye might know the love which I have more abundantly unto you.

5 But if any have caused grief, he hath not grieved me, but in part: that I may not overcharge you all.

6 Sufficient to such a man *is* this punishment, which *was inflicted* of many.

7 So that contrariwise, *ye ought* rather to forgive *him*, and comfort *him*, lest perhaps such a one should be swallowed up with overmuch sorrow.

8 Wherefore I beseech you, that ye would confirm *your* love towards him.

9 For to this end also did I write, that I might know the proof of you, whether ye be obedient in all things.

10 To whom ye forgive any thing, I *forgive* also: for if I forgave any thing, to whom I forgave *it* for your sakes *forgave I it*, in the person of Christ;

11 Lest Satan should get an advantage of us: for we are not ignorant of his devices.

12 Furthermore, when I came to Troas, to *preach* Christ's gospel, and a door was opened unto me of the Lord,

13 I had no rest in my spirit, because I found not Titus my brother: but taking my leave of them, I went from thence into Macedonia.

14 Now thanks *be* unto God, which always causeth us to triumph in Christ, and maketh manifest the savour of his knowledge by us in every place.

15 For we are unto God a sweet savour of Christ in them that are saved, and in them that perish.

16 To the one *we are* the savour of death unto death; and to the other the savour of life unto life: and who *is* sufficient for these things?

17 For we are not as many, which corrupt the word of God: but as of sincerity, but as of God, in the sight of God speak we in Christ.

CHAP. III.

Of ministers of the law and gospel.

DO we begin again to commend ourselves? or need we, as some *others*, epistles of commendation to you, or *letters* of commendation from you?

2 Ye are our epistle written in our hearts, known and read of all men:

3 *For as much as ye are* manifestly declared to be the epistle of Christ, ministered by us, written not with ink, but with the Spirit of the living God; not in tables of stone, but in fleshly tables of the heart.

4 And such trust have we through Christ to God-ward:

5 Not that we are sufficient of ourselves to think any thing as of ourselves; but our sufficiency *is* of God.

6 Who also hath made us able ministers of the new testament, not of the letter, but of the spirit: for the letter killeth, but the spirit giveth life.

7 But if the ministration of death written *and* ingraven in stones, was glorious, so that the children of Israel could not stedfastly behold the face of Moses, for the glory of his countenance, which *glory* was to be done away;

8 How shall not the ministration of the spirit be rather glorious?

9 For if the ministration of condemnation *be* glory, much more doth the ministration of righteousness exceed in glory.

10 For even that which was made glorious, had no glory in this respect, by reason of the glory that excelleth.

11 For if that which is done away *was* glorious, much more that which remaineth *is* glorious.

12 Seeing then that we have such hope, we use great plainness of speech:

13 And not as Moses, *which* put a vail over his face, that the children of Israel could not stedfastly look to the end of that which is abolished.

14 But their minds were blinded: for until this day remaineth the same vail untaken away, in the reading of the old testament; which *vail* is done away in Christ.

15 But even unto this day, when Moses is read, the vail is upon their heart.

16 Nevertheless, when it shall turn to the Lord, the vail shall be taken away.

17 Now the Lord is that Spirit: and where the Spirit of the Lord is, there *is* liberty.

18 But we all with open face, beholding as in a glass the glory of the Lord, are changed into the same image, from glory to glory, even as by the Spirit of the Lord.

CHAP. IV.

Paul's comfort in distress.

THEREFORE seeing we have this ministry, as we have received mercy, we faint not;

2 But have renounced the hidden things of dishonesty, not walking in craftiness, nor handling the word of God deceitfully, but by manifestation of the truth, commending ourselves to every man's conscience in the sight of God.

3 But if our gospel be hid, it is hid to them that are lost:

4 In whom the god of this world hath blinded the minds of them which believe not, lest the light of the glorious gospel of Christ, who is the image of God, should shine unto them.

5 For we preach not ourselves, but Christ Jesus the Lord; and ourselves your servants for Jesus' sake.

6 For God, who commanded the light to shine out of darkness, hath shined in our hearts, to *give* the light of the knowledge of the glory of God, in the face of Jesus Christ.

7 But we have this treasure in earthen vessels, that the excellency of the power may be of God, and not of us.

8 *We are* troubled on every side, yet not distressed; *we are* perplexed, but not in despair;

9 Persecuted, but not forsaken; cast down, but not destroyed;

10 Always bearing about in the body the dying of the Lord Jesus, that the life also of Jesus might be made manifest in our body.

11 For we which live, are alway delivered unto death for Jesus' sake, that the life also of Jesus might be made manifest in our mortal flesh.

12 So then death worketh in us, but life in you.

13 We have the same spirit of faith, according as it is written, I believed, and therefore have I spoken: we also believe, and therefore speak;

14 Knowing, that he which raised up the Lord Jesus, shall raise up us also by Jesus, and shall present *us* with you.

15 For all things *are* for your sakes, that the abundant grace might, through the thanksgiving of many, redound to the glory of God.

16 For which cause we faint not, but though our outward man perish, yet the inward man is renewed day by day.

17 For our light affliction, which is but for a moment, worketh for us a far more exceeding *and* eternal weight of glory;

18 While we look not at the things which are seen, but at the things which are not seen: for the things which are seen, *are* temporal; but the things which are not seen, *are* eternal.

CHAP. V.

Paul's hope of immortal glory.

FOR we know, that if our earthly house of *this* tabernacle were dissolved, we have a building of God, an house not made with hands, eternal in the heavens.

2 For in this we groan earnestly, desiring to be clothed upon with our house which is from heaven:

3 If so be that being clothed, we shall not be found naked.

4 For we that are in *this* tabernacle do groan, being burdened: not for that we would be unclothed, but clothed upon, that mortality might be swallowed up of life.

5 Now he that hath wrought us for the self-same thing *is* God, who also hath given unto us the earnest of the Spirit.

6 Therefore *we are* always confident, knowing that whilst we are at home in the body, we are absent from the Lord:

7 (For we walk by faith, not by sight:)

8 We are confident, *I say*, and willing rather to be absent from the body, and to be present with the Lord.

9 Wherefore we labour, that whether present or absent we may be accepted of him.

10 For we must all appear before the judgment-seat of Christ, that every one may receive the things *done* in his body, according to that he hath done, whether *it be* good or bad.

11 Knowing therefore the terror of the Lord, we persuade men; but we are made manifest unto God, and I trust also, are made manifest in your consciences.

12 For we commend not ourselves again unto you, but give you occasion to glory on our behalf, that ye may have somewhat to *answer* them which glory in appearance, and not in heart.

13 For whether we be beside ourselves, *it is* to God: or whether we be sober, *it is* for your cause.

14 For the love of Christ constraineth us, because we thus judge, that if one died for all, then were all dead:

15 And *that* he died for all, that they which live, should not henceforth live unto themselves, but unto him which died for them, and rose again.

16 Wherefore henceforth know we no man after the flesh: yea, though we have known Christ after the flesh, yet now henceforth know we *him* no more.

17 Therefore if any man *be* in Christ, *he is* a new creature: old things are past away, behold, all things are become new.

18 And all things *are* of God, who hath reconciled us to himself by Jesus Christ, and hath given to us the ministry of reconciliation;

19 To wit, that God was in Christ, reconciling the world unto himself, not imputing their trespasses unto them; and hath committed unto us the word of reconciliation.

20 Now then we are ambassadors for Christ, as though God did beseech *you* by us: we pray *you* in Christ's stead, be ye reconciled to God.

21 For he hath made him *to be* sin for us, who know no sin; that we might be made the righteousness of God in him.

CHAP. VI.

Paul's faithfulness in the ministry.

WE then *as* workers together *with him*, beseech *you* also, that ye receive not the grace of God in vain:

2 (For he saith, I have heard thee in a time accepted, and in the day of salvation have I succoured thee: behold, *now is* the accepted time; behold, *now is* the day of salvation.)

3 Giving no offence in any thing, that the ministry be not blamed:

4 But in all things approving ourselves as the ministers of God, in much patience, in afflictions, in necessities, in distresses,

5 In stripes, in imprisonments, in tumults, in labours, in watchings, in fastings,

6 By pureness, by knowledge

anguish of heart, I wrote unto you with many tears; not that ye should be grieved, but that ye might know the love which I have more abundantly unto you.

5 But if any have caused grief, he hath not grieved me, but in part: that I may not overcharge you all.

6 Sufficient to such a man *is* this punishment, which *was inflicted* of many.

7 So that contrariwise, *ye ought* rather to forgive *him*, and comfort *him*, lest perhaps such a one should be swallowed up with overmuch sorrow.

8 Wherefore I beseech you, that ye would confirm *your* love towards him.

9 For to this end also did I write, that I might know the proof of you, whether ye be obedient in all things.

10 To whom ye forgive any thing, I *forgive* also: for if I forgave any thing, to whom I forgave *it*, for your sakes *forgave I it*, in the person of Christ:

11 Lest Satan should get an advantage of us: for we are not ignorant of his devices.

12 Furthermore, when I came to Troas, to *preach* Christ's gospel, and a door was opened unto me of the Lord,

13 I had no rest in my spirit, because I found not Titus my brother: but taking my leave of them, I went from thence into Macedonia.

14 Now thanks *be* unto God, which always causeth us to triumph in Christ, and maketh manifest the savour of his knowledge by us in every place.

15 For we are unto God a sweet savour of Christ in them that are saved, and in them that perish.

16 To the one *we are* the savour of death unto death; and to the other the savour of life unto life: and who *is* sufficient for these things?

17 For we are not as many, which corrupt the word of God: but as of sincerity, but as of God, in the sight of God speak we in Christ.

CHAP. III.

Of ministers of the law and gospel.

DO we begin again to commend ourselves? or need we, as some *others*, epistles of commendation to you, or *letters* of commendation from you?

2 Ye are our epistle written in our hearts, known and read of all men:

3 *For as much as ye are* manifestly declared to be the epistle of Christ, ministered by us, written not with ink, but with the Spirit of the living God; not in tables of stone, but in fleshly tables of the heart.

4 And such trust have we through Christ to God-ward:

5 Not that we are sufficient of ourselves to think any thing as of ourselves: but our sufficiency *is* of God.

6 Who also hath made us able ministers of the new testament, not of the letter, but of the spirit: for the letter killeth, but the spirit giveth life.

7 But if the ministration of death written *and* ingraven in stones, was glorious, so that the children of Israel could not stedfastly behold the face of Moses, for the glory of his countenance, which *glory* was to be done away;

8 How shall not the ministration of the spirit be rather glorious?

9 For if the ministration of condemnation *be* glory, much more doth the ministration of righteousness exceed in glory.

10 For even that which was made glorious, had no glory in this respect, by reason of the glory that excelleth.

11 For if that which is done away *was* glorious, much more that which remaineth *is* glorious.

12 Seeing then that we have such hope, we use great plainness of speech:

13 And not as Moses, *which* put a vail over his face, that the children of Israel could not stedfastly look to the end of that which is abolished.

14 But their minds were blinded: for until this day remaineth the same vail untaken away, in the reading of the old testament; which vail is done away in Christ.

15 But even unto this day, when Moses is read, the vail is upon their heart.

16 Nevertheless, when it shall turn to the Lord, the vail shall be taken away.

17 Now the Lord is that Spirit: and where the Spirit of the Lord *is*, there *is* liberty.

18 But we all with open face, beholding as in a glass the glory of the Lord, are changed into the same image, from glory to glory, *even* as by the Spirit of the Lord.

CHAP. IV.

Paul's comfort in distress.

THEREFORE seeing we have this ministry, as we have received mercy, we faint not:

2 But have renounced the hidden things of dishonesty, not walking in craftiness, nor handling the word of God deceitfully, but by manifestation of the truth, commending ourselves to every man's conscience in the sight of God.

3 But if our gospel be hid, it is hid to them that are lost:

4 In whom the god of this world hath blinded the minds of them which believe not, lest the light of the glorious gospel of Christ, who is the image of God, should shine unto them.

5 For we preach not ourselves, but Christ Jesus the Lord; and ourselves your servants for Jesus' sake.

6 For God who commanded the light to shine out of darkness, hath shined in our hearts, to *give* the light of the knowledge of the glory of God, in the face of Jesus Christ.

7 But we have this treasure in earthen vessels, that the excellency of the power may be of God, and not of us.

8 *We are* troubled on every side, yet not distressed; *we are* perplexed, but not in despair;

9 Persecuted, but not forsaken; cast down, but not destroyed;

10 Always bearing about in the body, the dying of the Lord Jesus, that the life also of Jesus might be made manifest in our body.

11 For we which live, are alway delivered unto death for Jesus' sake, that the life also of Jesus might be made manifest in our mortal flesh.

12 So then death worketh in us, but life in you.

13 We have the same spirit of faith, according as it is written, I believed, and therefore have I spoken: we also believe, and therefore speak;

14 Knowing, that he which raised up the Lord Jesus, shall raise up us also by Jesus, and shall present *us* with you.

15 For all things *are* for your sakes, that the abundant grace might, through the thanksgiving of many, redound to the glory of God.

16 For which cause we faint not, but though our outward man perish, yet the inward man is renewed day by day.

17 For our light affliction, which is but for a moment, worketh for us a far more exceeding *and* eternal weight of glory;

18 While we look not at the things which are seen, but at the things which are not seen: for the things which are seen, *are* temporal; but the things which are not seen, *are* eternal.

CHAP. V.

Paul's hope of immortal glory.

FOR we know, that if our earthly house of *this* tabernacle were dissolved, we have a building of God, an house not made with hands, eternal in the heavens.

2 For in this we groan earnestly, desiring to be clothed upon with our house, which is from heaven:

3 If so be that being clothed, we shall not be found naked.

4 For we that are in *this* tabernacle do groan, being burdened: not for that we would be unclothed, but clothed upon, that mortality might be swallowed up of life.

5 Now he that hath wrought us for the self-same thing, *is* God, who also hath given unto us the earnest of the Spirit.

6 Therefore *we are* always confident, knowing that whilst we are at home in the body, we are absent from the Lord:

7 (For we walk by faith, not by sight.)

8 We are confident, *I say*, and willing rather to be absent from the body, and to be present with the Lord.

9 Wherefore we labour, that whether present or absent we may be accepted of him.

10 For we must all appear before the judgment-seat of Christ, that every one may receive the things *done* in his body, according to that he hath done, whether *it be* good or bad.

11 Knowing therefore the terror of the Lord, we persuade men; but we are made manifest unto God, and I trust also, are made manifest in your consciences.

12 For we commend not ourselves again unto you, but give you occasion to glory on our behalf, that ye may have somewhat to *answer* them which glory in appearance, and not in heart.

13 For whether we be beside ourselves, *it is* to God: or whether we be sober, *it is* for your cause.

14 For the love of Christ constraineth us, because we thus judge, that if one died for all, then were all dead:

15 And *that* he died for all, that they which live, should not henceforth live unto themselves, but unto him which died for them, and rose again.

16 Wherefore henceforth know we no man after the flesh: yea, though we have known Christ after the flesh, yet now henceforth know we *him* no more.

17 Therefore if any man *be* in Christ, *he is* a new creature: old things are past away, behold, all things are become new.

18 And all things *are* of God, who hath reconciled us to himself by Jesus Christ, and hath given to us the ministry of reconciliation;

19 To wit, that God was in Christ, reconciling the world unto himself, not imputing their trespasses unto them; and hath committed unto us the word of reconciliation.

20 Now then we are ambassadors for Christ, as though God did beseech *you* by us: we pray *you* in Christ's stead, be ye reconciled to God.

21 For he hath made him *to be* sin for us, who knew no sin; that we might be made the righteousness of God in him.

CHAP. VI.

Paul's faithfulness in the ministry.

WE then *as* workers together *with him*, beseech *you* also, that ye receive not the grace of God in vain:

2 (For he saith, I have heard thee in a time accepted, and in the day of salvation have I succoured thee: behold, *now is* the accepted time; behold, *now is* the day of salvation.)

3 Giving no offence in any thing, that the ministry be not blamed:

4 But in all things approving ourselves as the ministers of God, in much patience, in afflictions, in necessities, in distresses,

5 In stripes, in imprisonments, in tumults, in labours, in watchings, in fastings,

6 By pureness, by know-

Digitized by Google

anguish of heart, I wrote unto you with many tears; not that ye should be grieved, but that ye might know the love which I have more abundantly unto you.

5 But if any have caused grief, he hath not grieved me, but in part: that I may not overcharge you all.

6 Sufficient to such a man *is* this punishment, which *was inflicted* of many.

7 So that contrariwise, *ye ought* rather to forgive *him*, and comfort *him*, lest perhaps such a one should be swallowed up with overmuch sorrow.

8 Wherefore I beseech you, that ye would confirm *your* love towards him.

9 For to this end also did I write, that I might know the proof of you, whether ye be obedient in all things.

10 To whom ye forgive any thing, I *forgive* also: for if I forgave any thing, to whom I forgave *it*, for your sakes *forgave I it*, in the person of Christ;

11 Lest Satan should get an advantage of us: for we are not ignorant of his devices.

12 Furthermore, when I came to Troas, to *preach* Christ's gospel, and a door was opened unto me of the Lord,

13 I had no rest in my spirit, because I found not Titus my brother: but taking my leave of them, I went from thence into Macedonia.

14 Now thanks *be* unto God, which always causeth us to triumph in Christ, and maketh manifest the savour of his knowledge by us in every place.

15 For we are unto God a sweet savour of Christ in them that are saved, and in them that perish.

16 To the one *we are* the savour of death unto death; and to the other the savour of life unto life: and who *is* sufficient for these things?

17 For we are not as many, which corrupt the word of God: but as of sincerity, but as of God, in the sight of God speak we in Christ.

CHAP. III.

Of ministers of the law and gospel.

DO we begin again to commend ourselves? or need we, as some *others*, epistles of commendation to you, or *letters* of commendation from you?

2 Ye are our epistle written in our hearts, known and read of all men:

3 *For as much as ye are* manifestly declared to be the epistle of Christ, ministered by us, written not with ink, but with the Spirit of the living God; not in tables of stone, but in fleshly tables of the heart.

4 And such trust have we through Christ to God-ward:

5 Not that we are sufficient of ourselves to think any thing as of ourselves; but our sufficiency *is* of God.

6 Who also hath made us able ministers of the new testament, not of the letter, but of the spirit: for the letter killeth, but the spirit giveth life.

7 But if the ministration of death written *and* engraven in stones, was glorious, so that the children of Israel could not stedfastly behold the face of Moses, for the glory of his countenance, which *glory* was to be done away;

8 How shall not the ministration of the spirit be rather glorious?

9 For if the ministration of condemnation *be* glory, much more doth the ministration of righteousness exceed in glory.

10 For even that which was made glorious, had no glory in this respect, by reason of the glory that excelleth.

11 For if that which is done away *was* glorious, much more that which remaineth *is* glorious.

12 Seeing then that we have such hope, we use great plainness of speech:

13 And not as Moses, *which* put a vail over his face, that the children of Israel could not stedfastly look to the end of that which is abolished.

14 But their minds were blinded: for until this day remaineth the same vail untaken away, in the reading of the old testament; which *vail* is done away in Christ.

15 But even unto this day, when Moses is read, the vail is upon their heart.

16 Nevertheless, when it shall turn to the Lord, the vail shall be taken away.

17 Now the Lord is that Spirit: and where the Spirit of the Lord *is*, there *is* liberty.

18 But we all with open face, beholding as in a glass the glory of the Lord, are changed into the same image, from glory to glory, *even* as by the Spirit of the Lord.

CHAP. IV.

Paul's comfort in distress.

THEREFORE seeing we have this ministry, as we have received mercy, we faint not;

2 But have renounced the hidden things of dishonesty, not walking in craftiness, nor handling the word of God deceitfully, but by manifestation of the truth, commending ourselves to every man's conscience in the sight of God.

3 But if our gospel be hid, it *is* hid to them that are lost:

4 In whom the god of this world hath blinded the minds of them which believe not, lest the light of the glorious gospel of Christ, who is the image of God, should shine unto them.

5 For we preach not ourselves, but Christ Jesus the Lord; and ourselves your servants for Jesus' sake.

6 For God who commanded the light to shine out of darkness, hath shined in our hearts, to *give* the light of the knowledge of the glory of God, in the face of Jesus Christ.

7 But we have this treasure in earthen vessels, that the excellency of the power may be of God, and not of us.

Digitized by Google

8 *We are* troubled on every side, yet not distressed; *we are* perplexed, but not in despair;

9 Persecuted, but not forsaken; cast down, but not destroyed;

10 Always bearing about in the body, the dying of the Lord Jesus, that the life also of Jesus might be made manifest in our body.

11 For we which live, are alway delivered unto death for Jesus' sake, that the life also of Jesus might be made manifest in our mortal flesh.

12 So then death worketh in us, but life in you.

13 We have the same spirit of faith, according as it is written, I believed, and therefore have I spoken: we also believe, and therefore speak;

14 Knowing, that he which raised up the Lord Jesus, shall raise up us also by Jesus, and shall present *us* with you.

15 For all things *are* for your sakes, that the abundant grace might, through the thanksgiving of many, redound to the glory of God.

16 For which cause we faint not, but though our outward man perish, yet the inward man is renewed day by day.

17 For our light affliction, which is but for a moment, worketh for us a far more exceeding *and* eternal weight of glory;

18 While we look not at the things which are seen, but at the things which are not seen: for the things which are seen, *are* temporal; but the things which are not seen, *are* eternal.

CHAP. V.

Paul's hope of immortal glory.

FOR we know, that if our earthly house of *this* tabernacle were dissolved, we have a building of God, an house not made with hands, eternal in the heavens.

2 For in this we groan earnestly, desiring to be clothed upon with our house, which is from heaven:

3 If so be that being clothed, we shall not be found naked.

4 For we that are in *this* tabernacle do groan, being burdened: not for that we would be unclothed, but clothed upon, that mortality might be swallowed up of life.

5 Now he that hath wrought us for the self-same thing, *is* God, who also hath given unto us the earnest of the Spirit.

6 Therefore *we are* always confident, knowing that whilst we are at home in the body, we are absent from the Lord:

7 (For we walk by faith, not by sight.)

8 We are confident, *I say*, and willing rather to be absent from the body, and to be present with the Lord.

9 Wherefore we labour, that whether present or absent we may be accepted of him.

10 For we must all appear before the judgment-seat of Christ; that every one may receive the things *done* in his body, according to that he hath done, whether *it be* good or bad.

11 Knowing therefore the terror of the Lord, we persuade men; but we are made manifest unto God, and I trust also, are made manifest in your consciences.

12 For we commend not ourselves again unto you, but give you occasion to glory on our behalf, that ye may have somewhat to *answer* them which glory in appearance, and not in heart.

13 For whether we be beside ourselves, *it is* to God: or whether we be sober, *it is* for your cause.

14 For the love of Christ constraineth us, because we thus judge, that if one died for all, then were all dead:

15 And *that* he died for all, that they which live, should not henceforth live unto themselves, but unto him which died for them, and rose again.

16 Wherefore henceforth know we no man after the flesh: yea, though we have known Christ after the flesh, yet now henceforth know we *him* no more.

17 Therefore if any man *be* in Christ, *he is* a new creature: old things are past away, behold, all things are become new.

18 And all things *are* of God, who hath reconciled us to himself by Jesus Christ, and hath given to us the ministry of reconciliation;

19 To wit, that God was in Christ, reconciling the world unto himself, not imputing their trespasses unto them; and hath committed unto us the word of reconciliation.

20 Now then we are ambassadors for Christ, as though God did beseech *you* by us: we pray *you* in Christ's stead, be ye reconciled to God.

21 For he hath made him *to be* sin for us, who knew no sin; that we might be made the righteousness of God in him.

CHAP. VI.

Paul's faithfulness in the ministry.

WE then *as* workers together *with him*, beseech *you* also, that ye receive not the grace of God in vain:

2 (For he saith, I have heard thee in a time accepted, and in the day of salvation have I succoured thee: behold, now *is* the accepted time; behold, now *is* the day of salvation.)

3 Giving no offence in any thing, that the ministry be not blamed:

4 But in all things approving ourselves as the ministers of God, in much patience, in afflictions, in necessities, in distresses,

5 In stripes, in imprisonments, in tumults, in labours, in watchings, in fastings;

6 By pureness, by know-

long-suffering, by kindness, by the Holy Ghost, by love unfeigned,

7 By the word of truth, by the power of God, by the armour of righteousness on the right hand and on the left,

8 By honour and dishonour, by evil report and good report: as deceivers, and *yet* true;

9 As unknown, and *yet* well known; as dying, and behold, we live; as chastened, and not killed;

10 As sorrowful, yet alway rejoicing; as poor, yet making many rich; as having nothing, and *yet* possessing all things.

11 O ye Corinthians, our mouth is open unto you, our heart is enlarged.

12 Ye are not straitened in us, but ye are straitened in your own bowels.

13 Now for a recompence in the same, (I speak as unto *my* children) be ye also enlarged.

14 Be ye not unequally yoked together with unbelievers: for what fellowship hath righteousness with unrighteousness? and what communion hath light with darkness?

15 And what concord hath Christ with Belial? or what part hath he that believeth with an infidel?

16 And what agreement hath the temple of God with idols? for ye are the temple of the living God; as God hath said, I will dwell in them, and walk in *them*; and I will be their God, and they shall be my people.

17 Wherefore come out from among them, and be ye separate, saith the Lord, and touch not the unclean thing; and I will receive you,

18 And will be a Father unto you, and ye shall be my sons and daughters, saith the Lord Almighty.

CHAP. VII.

Exhortations to purity.

HAving therefore these promises, dearly beloved, let us cleanse ourselves from all filthiness of the flesh and spirit, perfecting holiness in the fear of God.

2 Receive us: we have wronged no man, we have corrupted no man, we have defrauded no man.

3 I speak not this to condemn *you*: for I have said before, that ye are in *our* hearts to die and live with *you*.

4 Great *is* my boldness of speech toward you, great *is* my glorying of you: I am filled with comfort, I am exceeding joyful in all our tribulation.

5 For when we were come into Macedonia, our flesh had no rest, but we were troubled on every side; without *were* fightings, within *were* fears.

6 Nevertheless, God that comforteth those that are cast down, comforted us by the coming of Titus;

7 And not by his coming only, but by the consolation wherewith he was comforted in you, when he told us your earnest desire, your mourning, your fervent mind toward me; so that I rejoiced the more.

8 For though I made you sorry with a letter, I do not repent, though I did repent: for I perceive that the same epistle made you sorry, though *it were* but for a season.

9 Now I rejoice, not that ye were made sorry, but that ye sorrowed to repentance: for ye were made sorry after a godly manner, that ye might receive damage by us in nothing.

10 For godly sorrow worketh repentance to salvation, not to be repented of: but the sorrow of the world worketh death.

11 For behold, this self-same thing that ye sorrowed after a godly sort, what carefulness it wrought in you, yea, *what* clearing of yourselves, yea, *what* indignation, yea, *what* fear, yea, *what* vehement desire, yea, *what* zeal, yea, *what* revenge! in all things ye have approved yourselves to be clear in this matter.

12 Wherefore though I wrote unto you, *I did it* not for his cause that had done the wrong, nor for his cause that suffered wrong, but that our care for you in the sight of God might appear unto you.

13 Therefore we were comforted in your comfort: yea, and exceedingly the more joyed we for the joy of Titus, because his spirit was refreshed by you all.

14 For if I have boasted any *thing* to him of you, I am not ashamed; but as we spake all things to you in truth, even so our boasting which *I made* before Titus is found a truth.

15 And his inward affection is more abundant toward you, while he remembereth the obedience of you all, how with fear and trembling you received him.

16 I rejoice therefore that I have confidence in you in all things.

CHAP. VIII.

Paul exhorteth to liberality.

MOreover, brethren, we do you to wit of the grace of God bestowed on the churches of Macedonia:

2 How that in a great trial of affliction, the abundance of their joy and their deep poverty abounded unto the riches of their liberality:

3 For to *their* power (I bear record) yea, and beyond their power, *they were* willing of themselves,

4 Praying us with much intreaty, that we would receive the gift, and *take upon us* the fellowship of the ministering to the saints.

5 And *this they did*, not as we hoped, but first gave their own selves to the Lord, and unto us by the will of God.

6 Insomuch that we desired Titus, that as he had begun, so he would also finish in you the same grace also.

7 Therefore as ye abound in every thing, in faith, and utterance, and knowledge, and in all diligence, and

Digitized by Google

in your love to us; *see* that ye abound in this grace also.

8 I speak not by commandment, but by occasion of the forwardness of others, and to prove the sincerity of your love.

9 For ye know the grace of our Lord Jesus Christ, that though he was rich, yet for your sakes he became poor, that ye through his poverty might be rich.

10 And herein I give *my* advice: for this is expedient for you, who have begun before, not only to do, but also to be forward a year ago.

11 Now therefore perform the doing of it; that as *there was* a readiness to will, so *there may be* a performance also out of that which ye have.

12 For if there be first a willing mind, *it is* accepted according to that a man hath, *and* not according to that he hath not.

13 For *I mean* not that other men be eased, and you burdened:

14 But by an equality, *that now* at this time your abundance *may be a supply* for their want, that their abundance also may be *a supply* for your want, that there may be equality,

15 As it is written, He that *had gathered* much, had nothing over; and he that *had gathered* little, had no lack.

16 But thanks *be* to God, which put the same earnest care into the heart of Titus for you.

17 For indeed he accepted the exhortation, but being more forward, of his own accord he went unto you.

18 And we have sent with him the brother, whose praise *is* in the gospel, throughout all the churches:

19 (And not *that* only, but who was also chosen of the churches to travel with us, with this grace which is administered by us to the glory of the same Lord, and *declaration of* your ready mind:)

20 Avoiding this, that no man should blame us in this abundance which is administered by us:

21 Providing for honest things, not only in the sight of the Lord, but also in the sight of men.

22 And we have sent with them our brother, whom we have oftentimes proved diligent in many things, but now much more diligent, upon the great confidence which *I have* in you.

23 Whether *any do enquire* of Titus, *he is* my partner, and fellowhelper concerning you: or our brethren *be enquired of, they are* the messengers of the churches, *and* the glory of Christ.

24 Wherefore shew ye to them, and before the churches, the proof of your love, and of our boasting on your behalf.

CHAP. IX.

Bountifulness recommended.

FOR as touching the ministering to the saints, it is superfluous for me to write to you.

2 For I know the forwardness of your mind, for which I boast of you to them of Macedonia, that Achaia was ready a year ago; and your zeal hath provoked very many.

3 Yet have I sent the brethren, lest our boasting of you should be in vain in this behalf; that as I said, ye may be ready:

4 Lest haply if they of Macedonia come with me, and find you unprepared, we (that we say not, you) should be ashamed in this same confident boasting.

5 Therefore I thought it necessary to exhort the brethren, that they would go before unto you, and make up beforehand your bounty, whereof ye had notice before, that the same might be ready, as *a matter of* bounty, and not as *of* covetousness.

6 But this *I say*, He which soweth sparingly, shall reap also sparingly: and he which soweth bountifully, shall reap also bountifully.

7 Every man according as he purposeth in his heart, *so let him give*; not grudgingly, or of necessity: for God loveth a cheerful giver.

8 And God *is* able to make all grace abound towards you; that ye always having all sufficiency in all things, may abound to every good work:

9 (As it is written, He hath dispersed abroad; he hath given to the poor: his righteousness remaineth for ever.

10 Now he that ministreth seed to the sower, both minister bread for your food, and multiply your seed sown, and increase the fruits of your righteousness.)

11 Being enriched in every thing to all bountifulness, which causeth through us thanksgiving to God.

12 For the administration of this service, not only supplieth the want of the saints, but is abundant also by many thanksgivings unto God,

13 (Whiles by the experiment of this ministration, they glorify God for your professed subjection unto the gospel of Christ, and for your liberal distribution unto them, and unto all men.)

14 And by their prayer for you, which long after you, for the exceeding grace of God in you.

15 Thanks *be* unto God for his unspeakable gift.

CHAP. X.

Of Paul's spiritual might.

NOW I Paul myself beseech you, by the meekness and gentleness of Christ, who in presence *am* base among you, but being absent am bold toward you.

2 But I beseech you, that I may not be bold when I am present with that confidence wherewith I think to be bold against some which think of us, as if we walked according to the flesh.

3 For though we walk in the flesh, we do not war after the flesh

4 (For the weapons of our warfare *are* not carnal, but mighty through God, to the pulling down of strong holds.)

5 Casting down imaginations, and every high thing that exalteth itself against the knowledge of God, and bringing into captivity every thought to the obedience of Christ;

6 And having in a readiness to revenge all disobedience, when your obedience is fulfilled.

7 Do we look on things after the outward appearance? if any man trust to himself that he *is* Christ's, let him of himself think this again, that as he *is* Christ's, even so *are* we Christ's.

8 For though I should boast somewhat more of our authority, (which the Lord hath given us for edification, and not for your destruction) I should not be ashamed:

9 That I may not seem as if I would terrify you by letters.

10 For *his* letters (say they) *are* weighty and powerful, but *his* bodily presence *is* weak, and *his* speech contemptible.

11 Let such an one think this, that such as we are in word by letters, when we are absent, such *will we be* also in deed, when we are present.

12 For we dare not make ourselves of the number, or compare ourselves with some that commend themselves: but they measuring themselves by themselves, and comparing themselves amongst themselves, are not wise.

13 But we will not boast of things without *our* measure, but according to the measure of the rule which God hath distributed to us a measure to reach even unto you.

14 For we stretch not ourselves beyond *our measure*, as though we reached not unto you; for we are come as far as to you also, in *preaching* the gospel of Christ:

15 Not boasting of things without *our* measure, *that is*, of other men's labours; but having hope, when your faith is increased, that we shall be enlarged by you according to our rule abundantly,

16 To preach the gospel in the *regions* beyond you, *and* not to boast in another man's line of things made ready to our hand.

17 But he that glorieth, let him glory in the Lord.

18 For not he that commendeth himself is approved, but whom the Lord commendeth.

CHAP. XI.

Paul's forced self commendation.

WOULD to God ye could bear with me a little in *my* folly; and indeed bear with me.

2 For I am jealous over you with godly jealousy: for I have espoused you to one husband, that I may present *as* a chaste virgin to Christ.

3 But I fear, lest by any means, as the serpent beguiled Eve through his subtilty, so your minds should be corrupted from the simplicity that is in Christ.

4 For if he that cometh, preacheth another Jesus whom we have not preached, or *if* ye receive another spirit, which ye have not received, or another gospel, which ye have not accepted, ye might well bear with *him*.

5 For, I suppose, I was not a whit behind the very chiefest apostles.

6 But though *I be* rude in speech, yet not in knowledge; but we have been throughly made manifest among you in all things.

7 Have I committed an offence in abasing myself that you might be exalted, because I have preached to you the gospel of God freely?

8 I robbed other churches, taking wages *of them*, to do you service.

9 And when I was present with you, and wanted, I was chargeable to no man: for that which was lacking to me, the brethren which came from Macedonia supplied: and in all things I have kept myself from being burdensome unto you, and *so* will I keep *myself*.

10 As the truth of Christ is in me, no man shall stop me of this boasting in the regions of Achaia.

11 Wherefore? because I love you not? God knoweth.

12 But what I do, that I will do, that I may cut off occasion from them which desire occasion, that wherein they glory, they may be found even as we.

13 For such *are* false apostles, deceitful workers, transforming themselves into the apostles of Christ.

14 And no marvel; for Satan himself is transformed into an angel of light.

15 Therefore *it is* no great thing if his ministers also be transformed as the ministers of righteousness; whose end shall be according to their works.

16 I say again, Let no man think me a fool; if otherwise, yet as a fool receive me, that I may boast myself a little.

17 That which I speak, I speak *it* not after the Lord, but as it were foolishly in this confidence of boasting.

18 Seeing that many glory after the flesh, I will glory also.

19 For ye suffer fools gladly, seeing ye *yourselves* are wise.

20 For ye suffer if a man bring you into bondage, if a man devour *you*, if a man take *of you*, if a man exalt himself, if a man smite you on the face.

21 I speak as concerning reproach, as though we had been weak: howbeit, whereinsoever any is bold (I speak foolishly) I am bold also.

22 Are they Hebrews? so am I

are they Israelites? so *am* I: are they the seed of Abraham? so *am* I:

23 Are they ministers of Christ? (I speak as a fool) I *am* more: in labours more abundant, in stripes above measure, in prisons more frequent, in deaths oft.

24 Of the Jews five times received I forty *stripes* save one.

25 Thrice was I beaten with rods, once was I stoned, thrice I suffered shipwreck; a night and a day I have been in the deep;

26 In journeying often, in perils of waters, in perils of robbers, in perils by *mine own* countrymen, in perils by the heathen, in perils in the city, in perils in the wilderness, in perils in the sea, in perils among false brethren;

27 In weariness and painfulness, in watchings often, in hunger and thirst, in fastings often, in cold and nakedness.

28 Besides those things that are without, that which cometh upon me daily, the care of all the churches.

29 Who is weak, and I am not weak? who is offended, and I burn not?

30 If I must needs glory, I will glory of the things which concern mine infirmities.

31 The God and Father of our Lord Jesus Christ, which is blessed for evermore, knoweth that I lie not.

32 In Damascus the governor under Aretas the king, kept the city of the Damascenes with a garrison, desirous to apprehend me:

33 And through a window in a basket was I let down by the wall, and escaped his hands.

CHAP. XII.

Paul glorieth in affliction.

IT is not expedient for me doubtless to glory: I will come to visions and revelations of the Lord.

2 I knew a man in Christ above fourteen years ago (whether in the body, I cannot tell; or whether out of the body, I cannot tell: God knoweth) such an one caught up to the third heaven.

3 And I knew such a man (whether in the body, or out of the body, I cannot tell: God knoweth.)

4 How that he was caught up into paradise, and heard unspeakable words, which it is not lawful for a man to utter.

5 Of such an one will I glory: yet of myself, I will not glory, but in mine infirmities.

6 For though I would desire to glory, I shall not be a fool; for I will say the truth: but *now* I forbear, lest any man should think of me above that which he seeth me *to be*, or *that* he heareth of me.

7 And lest I should be exalted above measure through the abundance of the revelations, there was given to me a thorn in the flesh, the messenger of Satan to buffet me, lest I should be exalted above measure.

8 For this thing I besought the Lord thrice, that it might depart from me.

9 And he said unto me, My grace is sufficient for thee: for my strength is made perfect in weakness. Most gladly therefore will I rather glory in my infirmities, that the power of Christ may rest upon me.

10 Therefore I take pleasure in infirmities, in reproaches, in necessities, in persecutions in distresses for Christ's sake: for when I am weak, then am I strong.

11 I am become a fool in glorying, ye have compelled me: for I ought to have been commended of you: for in nothing am I behind the very chiefest apostles, though I be nothing.

12 Truly the signs of an apostle were wrought among you in all patience, in signs, and wonders, and mighty deeds.

13 For what is it wherein ye were inferior to other churches, except *it be* that I myself was not burdensome to you? forgive me this wrong.

14 Behold, the third time I am ready to come to you; and I will not be burdensome to you; for I seek not yours, but you: for the children ought not to lay up for the parents, but the parents for the children.

15 And I will very gladly spend and be spent for you, though the more abundantly I love you, the less I be loved.

16 But be it so, I did not burden you: nevertheless, being crafty, I caught you with guile.

17 Did I make a gain of you by any of them whom I sent unto you?

18 I desired Titus, and with *him* I sent a brother: did Titus make a gain of you? walked we not in the same spirit? *walked we* not in the same steps?

19 Again, think ye that we excuse ourselves unto you? we speak before God in Christ: but *we do* all things, dearly beloved for your edifying.

20 For I fear, lest when I come I shall not find you such as I would, and *that* I shall be found unto you such as ye would not: lest *there be* debates, envyings, wraths, strifes, backbitings, whisperings, swellings, tumults:

21 *And* lest when I come again, my God will humble me among you, and that I shall bewail many which have sinned already, and have not repented of the uncleanness, and fornication, and lasciviousness, which they have committed.

CHAP. XIII.

Obstinate sinners threatened.

THIS *is* the third time I am coming to you. In the mouth of two or three witnesses shall every word be established.

Digitized by Google

2 I told you before, and foretel you as if I were present the second time, and being absent, now I write to them which heretofore have sinned, and to all other, that if I come again I will not spare:

3 Since ye seek a proof of Christ speaking in me, which to you-ward is not weak, but is mighty in you.

4 For though he was crucified through weakness yet he liveth by the power of God. For we also are weak in him, but we shall live with him by the power of God toward you.

5 Examine yourselves, whether ye be in the faith; prove your own-selves: know ye not your own selves, *how* that Jesus Christ is in you, except ye be reprobates?

6 But I trust that ye shall know that we are not reprobates.

7 Now I pray to God that ye do no evil; not that we should appear approved, but that ye should do that which is honest, though we be as reprobates.

8 For we can do nothing against the truth, but for the truth.

9 For we are glad when we are weak, and ye are strong: and this also we wish, *even* your perfection.

10 Therefore I write these things being absent, lest being present, I should use sharpness, according to the power which the Lord hath given me to edification, and not to destruction.

11 Finally, brethren, farewel: be perfect, be of good comfort, be of one mind, live in peace; and the God of love and peace shall be with you.

12 Greet one another with an holy kiss.

13 All the saints salute you.

14 The grace of the Lord Jesus Christ, and the love of God, and the communion of the Holy Ghost, *be* with you all. Amen.

¶ The second *epistle* to the Corinthians, was written from Philippi, *a city* of Macedonia, by Titus and Lucas.

¶ *The Epistle of* PAUL *the Apostle, to the* GALATIANS.

CHAP. I.

Of their leaving the gospel.

PAUL an apostle (not of men, neither by man, but by Jesus Christ, and God the Father, who raised him from the dead.)

2 And all the brethren which are with me, unto the churches of Galatia:

3 Grace *be* to you, and peace from God the Father, and *from* our Lord Jesus Christ,

4 Who gave himself for our sins, that he might deliver us from this present evil world, according to the will of God and our Father:

5 To whom *be* glory for ever and ever. Amen.

6 I marvel, that ye are so soon removed from him that called you into the grace of Christ, unto another gospel:

7 Which is not another; but there be some that trouble you, and would pervert the gospel of Christ.

8 But though we, or an angel from heaven, preach any other gospel unto you, than that which we have preached unto you, let him be accursed.

9 As we said before, so say I now again, If any *man* preach any other gospel unto you than that ye have received, let him be accursed.

10 For do I now persuade men, or God? or do I seek to please men? for if I yet pleased men, I should not be the servant of Christ.

11 But I certify you, brethren, that the gospel which was preached of me, is not after man.

12 For I neither received it of man, neither was I taught *it*, but by the revelation of Jesus Christ.

13 For ye have heard of my conversation in time past, in the Jews religion, *how* that beyond measure I persecuted the church of God, and wasted it:

14 And profited in the Jews religion, above many my equals in mine own nation, being more exceedingly zealous of the traditions of my fathers.

15 But when it pleased God, who separated me from my mother's womb, and called *me* by his grace,

16 To reveal his Son in me, that I might preach him among the heathen; immediately I conferred not with flesh and blood:

17 Neither went I up to Jerusalem, to them which were apostles before me; but I went into Arabia, and returned again unto Damascus.

18 Then after three years I went up to Jerusalem, to see Peter, and abode with him fifteen days.

19 But other of the apostles saw I none, save James the Lord's brother.

20 Now the things which I write unto you, behold, before God, I lie not.

21 Afterwards I came into the regions of Syria and Cilicia;

22 And was unknown by face unto the churches of Judea, which were in Christ:

23 But they had heard only, That he which persecuted us in times past, now preacheth the faith which once he destroyed.

24 And they glorified God in me

CHAP. II.

Of justification by faith.

THEN fourteen years after, I went up again to Jerusalem, with Barnabas, and took Titus with me also.

2 And I went up by revelation, and communicated unto them that gospel which I preach among the Gentiles, but privately to them which were of reputation, lest by any means I should run, or had run in vain.

3 But neither Titus, who was with me, being a Greek, was compelled to be circumcised:

4 And that because of false brethren unawares brought in, who came in privily to spy out our liberty, which we have in Christ Jesus, that they might bring us into bondage:

5 To whom we gave place by subjection, no not for an hour; that the truth of the gospel might continue with you.

6 But of these, who seemed to be somewhat, (whatsoever they were, it maketh no matter to me: God accepteth no man's person) for they who *seemed to be somewhat*, in conference added nothing to me.

7 But contrariwise, when they saw that the gospel of the uncircumcision was committed unto me, as *the gospel* of the circumcision was unto Peter:

8 (For he that wrought effectually in Peter to the apostleship of the circumcision, the same was mighty in me toward the Gentiles.)

9 And when James, Cephas, and John, who seemed to be pillars, perceived the grace that was given unto me, they gave to me and Barnabas the right hands of fellowship; that we *should* go unto the heathen, and they unto the circumcision.

10 Only *they would* that we should remember the poor; the same which I also was forward to do.

11 But when Peter was come to Antioch, I withstood him to the face, because he was to be blamed.

12 For before that certain came from James, he did eat with the Gentiles: but when they were come, he withdrew, and separated himself, fearing them which were of the circumcision.

13 And the other Jews dissembled likewise with him; insomuch that Barnabas also was carried away with their dissimulation.

14 But when I saw that they walked not uprightly, according to the truth of the gospel, I said unto Peter before *them* all, If thou, being a Jew, livest after the manner of Gentiles, and not as do the Jews, why compellest thou the Gentiles to live as do the Jews?

15 We *who are* Jews by nature, and not sinners of the Gentiles,

16 Knowing that a man is not justified by the works of the law, but by the faith of Jesus Christ, even we have believed in Jesus Christ, that we might be justified by the faith of Christ, and not by the works of the law: for by the works of the law shall no flesh be justified.

17 But if while we seek to be justified by Christ, we ourselves also are found sinners, *is* therefore Christ the minister of sin? God forbid.

18 For if I build again the things which I destroyed, I make myself a transgressor.

19 For I through the law am dead to the law, that I might live unto God.

20 I am crucified with Christ: Nevertheless, I live; yet not I, but Christ liveth in me; and the life which I now live in the flesh, I live by the faith of the Son of God, who loved me, and gave himself for me.

21 I do not frustrate the grace of God: for if righteousness *come* by the law, then Christ is dead in vain.

CHAP. III.

Believers are justified.

O foolish Galatians, who hath bewitched you, that you should not obey the truth, before whose eyes Jesus Christ hath been evidently set forth, crucified among you?

2 This only would I learn of you, Received ye the Spirit by the works of the law, or by the hearing of faith?

3 Are ye so foolish? having begun in the Spirit, are ye now made perfect by the flesh?

4 Have ye suffered so many things in vain? if *it be* yet in vain.

5 He therefore that ministereth to you the Spirit, and worketh miracles among you, *doeth he it* by the works of the law, or by the hearing of faith?

6 Even as Abraham believed God, and it was accounted to him for righteousness.

7 Know ye therefore, that they which are of faith, the same are the children of Abraham.

8 And the Scripture foreseeing that God would justify the heathen through faith, preached before the gospel unto Abraham, *saying*, In thee shall all nations be blessed.

9 So then they which be of faith, are blessed with faithful Abraham.

10 For as many as are of the works of the law, are under the curse: for it is written, Cursed *is* every one that continueth not in all things which are written in the book of the law to do them.

11 But that no man is justified by the law in the sight of God, *it is* evident: for, The just shall live by faith.

12 And the law is not of faith: but, The man that doeth them shall live in them.

13 Christ hath redeemed us from the curse of the law, being made a curse for us: for it is written, Cursed *is* every one that hangeth on a tree:

14 That the blessing of Abraham might come on the Gentiles through Jesus Christ; that we might receive the promise of the Spirit through faith.

15 Brethren, I speak after the manner of men; Though it be but a man's covenant, yet if it be confirmed, no man disannulleth, or addeth thereto.

16 Now to Abraham and his seed were the promises made. He saith not, And to seeds, as of many; but as of one, and to thy seed, which is Christ.

17 And this I say, *that* the covenant that was confirmed before of God in Christ, the law which was four hundred and thirty years after, cannot disannul, that it should make the promise of none effect.

18 For if the inheritance *be* of the law, *it is* no more of promise: but God gave *it* to Abraham by promise.

19 Wherefore then *serveth* the law? It was added because of transgressions, till the Seed should come, to whom the promise was made; *and it was* ordained by angels in the hand of a mediator.

20 Now a mediator is not *a mediator* of one; but God is one.

21 *Is* the law then against the promises of God? God forbid: for if there had been a law given which could have given life, verily righteousness should have been by the law.

22 But the scripture hath concluded all under sin, that the promise by faith of Jesus Christ might be given to them that believe.

23 But before faith came, we were kept under the law, shut up unto the faith, which should afterwards be revealed.

24 Wherefore the law was our schoolmaster *to bring us* unto Christ, that we might be justified by faith.

25 But after that faith is come, we are no longer under a schoolmaster.

26 For ye are all the children of God, by faith in Christ Jesus.

27 For as many of you as have been baptized into Christ have put on Christ.

28 There is neither Jew nor Greek, there is neither bond nor free, there is neither male nor female: for ye are all one in Christ Jesus.

29 And if ye *be* Christ's, then are ye Abraham's seed, and heirs according to the promise.

CHAP. IV.

Christ freeth us from the law.

NOW I say, *that* the heir as long as he is a child, differeth nothing from a servant, though he be lord of all;

2 But is under tutors and governors until the time appointed of the father.

3 Even so we, when we were children, were in bondage under the elements of the world:

4 But when the fulness of the time was come, God sent forth his Son made of a woman, made under the law,

5 To redeem them that were under the law, that we might receive the adoption of sons.

6 And because ye are sons, God hath sent forth the Spirit of his Son into your hearts, crying, Abba, Father.

7 Wherefore thou art no more a servant, but a son; and if a son, then an heir of God through Christ.

8 Howbeit, then when ye knew not God, ye did service unto them which by nature are no gods.

9 But now after that ye have known God, or rather are known of God, how turn ye again to the weak and beggarly elements, whereunto ye desire again to be in bondage?

10 Ye observe days, and months, and times, and years.

11 I am afraid of you, lest I have bestowed upon you labour in vain.

12 Brethren, I beseech you, be as I *am*; for I *am* as ye *are*: ye have not injured me at all.

13 Ye know how through infirmity of the flesh, I preached the gospel unto you at the first.

14 And my temptation which was in my flesh ye despised not, nor rejected; but received me as an angel of God, *even* as Christ Jesus.

15 Where is then the blessedness ye spake of? for I bear you record, that if *it had been* possible, ye would have plucked out your own eyes, and have given them to me.

16 Am I therefore become your enemy, because I tell you the truth?

17 They zealously affect you, *but* not well; yea, they would exclude you, that you might affect them.

18 But *it is* good to be zealously affected always in a good thing, and not only when I am present with you.

19 My little children, of whom I travail in birth again, until Christ be formed in you,

20 I desire to be present with you now, and to change my voice, for I stand in doubt of you.

21 Tell me, ye that desire to be under the law, do ye not hear the law?

22 For it is written, that Abraham had two sons; the one by a bondmaid, the other by a free-woman.

23 But he *who was* of the bondwoman, was born after the flesh; but he of the free-woman *was* by promise.

24 Which things are an allegory: for these are the two covenants; the one from the mount Sinai, which gendereth to bondage, which is Agar.

25 For this Agar is mount Sinai in Arabia, and answereth to Jerusalem which now is, and is in bondage with her children.

26 But Jerusalem, which is above is free, which is the mother of us all.

27 For it is written, Rejoice, thou barren that bearest not; break forth and cry, thou that travailest not: for the desolate hath many more children than she which hath an husband.

28 Now we, brethren, as Isaac was, are the children of promise.

29 But as then he that was born after the flesh, persecuted him *that was born* after the Spirit, even so *it is* now.

30 Nevertheless, what saith the scripture? Cast out the bond-woman and her son: for the son of the bond-woman shall not be heir with the son of the free-woman.

31 So then, brethren, we are not children of the bond-woman, but of the free.

CHAP. V.

Of the liberty of the gospel.

STAND fast therefore in the liberty wherewith Christ hath made us free, and be not intangled again with the yoke of bondage.

2 Behold, I Paul say unto you, that if ye be circumcised, Christ shall profit you nothing.

3 For I testify again to every man that is circumcised, that he is a debtor to do the whole law.

4 Christ is become of no effect unto you, whosoever of you are justified by the law; ye are fallen from grace.

5 For we through the Spirit wait for the hope of righteousness by faith.

6 For in Jesus Christ, neither circumcision availeth any thing, nor uncircumcision, but faith which worketh by love.

7 Ye did run well, who did hinder you, that ye should not obey the truth?

8 This persuasion *cometh* not of him that calleth you.

9 A little leaven leaveneth the whole lump.

10 I have confidence in you through the Lord, that you will be none otherwise minded: but he that troubleth you, shall bear *his* judgment, whosoever he be.

11 And I, brethren, if I yet preach circumcision, why do I yet suffer persecution? then is the offence of the cross ceased.

12 I would they were even cut off which trouble you.

13 For, brethren, ye have been called unto liberty; only *use* not liberty for an occasion to the flesh, but by love serve one another.

14 For all the law is fulfilled in one word, *even* in this; Thou shalt love thy neighbour as thyself.

15 But if ye bite and devour one another, take heed that ye be not consumed one of another.

16 *This* I say then, Walk in the Spirit, and ye shall not fulfil the lust of the flesh.

17 For the flesh lusteth against the Spirit, and the Spirit against the flesh: and these are contrary the one to the other; so that ye cannot do the things that ye would.

18 But if ye be led by the Spirit, ye are not under the law.

19 Now the works of the flesh are manifest, which are *these*, Adultery, fornication, uncleanness, lasciviousness,

20 Idolatry, witchcraft, hatred, variance, emulations, wrath, strife, seditions, heresies,

21 Envyings, murders, drunkenness, revellings, and such like: of the which I tell you before, as I have also told you in time past, that they which do such things, shall not inherit the kingdom of God.

22 But the fruit of the Spirit is love, joy, peace, long-suffering, gentleness, goodness, faith,

23 Meekness, temperance: against such there is no law.

24 And they that are Christ's have crucified the flesh with the affections and lusts.

25 If we live in the Spirit, let us also walk in the Spirit.

26 Let us not be desirous of vain glory, provoking one another, envying one another.

CHAP. VI.

To deal mildly with offenders.

BRethren, if a man be overtaken in a fault, ye which are spiritual restore such an one in the spirit of meekness; considering thyself lest thou also be tempted.

2 Bear ye one another's burdens, and so fulfil the law of Christ.

3 For if a man think himself to be something, when he is nothing, he deceiveth himself.

4 But let every man prove his own work, and then shall he have rejoicing in himself alone, and not in another.

5 For every man shall bear his own burden.

6 Let him that is taught in the word, communicate unto him that teacheth in all good things.

7 Be not deceived; God is not mocked; for whatsoever a man soweth, that shall he also reap.

8 For he that soweth to his flesh, shall of the flesh reap corruption: but he that soweth to the Spirit, shall of the Spirit reap life everlasting.

9 And let us not be weary in well-doing; for in due season we shall reap, if we faint not.

10 As we have therefore opportunity, let us do good unto all men, especially unto them who are of the household of faith.

11 Ye see how large a letter I have written unto you with mine own hand.

12 As many as desire to make a fair shew in the flesh, they constrain you to be circumcised, only lest they should suffer persecution for the cross of Christ.

13 For neither they themselves who are circumcised keep the law; but desire to have you circumcised, that they may glory in your flesh.

14 But God forbid that I should glory, save in the cross of our Lord Jesus Christ, by whom the world is cru-

cified unto me, and I unto the world.
15 For in Christ Jesus neither circumcision availeth any thing, nor uncircumcision, but a new creature.
16 And as many as walk according to this rule, peace *be* on them, and mercy, and upon the Israel of God.
17 From henceforth let no man trouble me; for I bear in my body the marks of the Lord Jesus.
18 Brethren, the grace of our Lord Jesus Christ *be* with your spirit. Amen.

¶ Unto the Galations, written from Rome.

¶ *The Epistle of* PAUL *the Apostle, to the* EPHESIANS.

CHAP. I.

Of election and adoption.

PAUL an apostle of Jesus Christ by the will of God, to the saints which are at Ephesus, and to the faithful in Christ Jesus:
2 Grace *be* to you, and peace from God our Father, and *from* the Lord Jesus Christ.
3 Blessed *be* the God and Father of our Lord Jesus Christ, who hath blessed us with all spiritual blessings in heavenly *places in* Christ:
4 According as he hath chosen us in him, before the foundation of the world, that we should be holy, and without blame before him in love:
5 Having predestinated us unto the adoption of children by Jesus Christ to himself, according to the good pleasure of his will,
6 To the praise of the glory of his grace, wherein he hath made us accepted in the beloved:
7 In whom we have redemption through his blood, the forgiveness of sins, according to the riches of his grace;
8 Wherein he hath abounded toward us in all wisdom and prudence,
9 Having made known unto us the mystery of his will, according to his good pleasure, which he hath purposed in himself:
10 That in the dispensation of the fulness of times, he might gather together in one all things in Christ, both which are in heaven, and which are on earth, *even* in him:
11 In whom also we have obtained an inheritance, being predestinated according to the purpose of him who worketh all things after the counsel of his own will:
12 That we should be to the praise of his glory, who first trusted in Christ.
13 In whom ye also *trusted* after that ye heard the word of truth, the gospel of your salvation: in whom also after that ye believed, ye were sealed with that Holy Spirit of promise,
14 Which is the earnest of our inheritance, until the redemption of the purchased possession, unto the praise of his glory.
15 Wherefore I also, after I heard of your faith in the Lord Jesus, and love unto all the saints,
16 Cease not to give thanks for you, making mention of you in my prayers;
17 That the God of our Lord Jesus Christ, the Father of glory, may give unto you the Spirit of wisdom, and revelation, in the knowledge of him.
18 The eyes of your understanding being enlightened; that ye may know what is the hope of his calling, and what the riches of the glory of his inheritance in the saints,
19 And what *is* the exceeding greatness of his power to us-ward who believe, according to the working of his mighty power;
20 Which he wrought in Christ, when he raised him from the dead, and set him at his own right hand in the heavenly *places*,
21 Far above all principality, and power, and might, and dominion, and every name that is named, not only in this world, but also in that which is to come:
22 And hath put all things under his feet, and gave him *to be* the head over all things to the church,
23 Which is his body, the fulness of him that filleth all in *all*.

CHAP. II.

Salvation for the Gentiles.

AND you *hath he quickened*, who were dead in trespasses and sins;
2 Wherein in time past ye walked according to the course of this world, according to the prince of the power of the air, the spirit that now worketh in the children of disobedience:
3 Among whom also we all had our conversation in times past, in the lusts of our flesh, fulfilling the desires of the flesh, and of the mind; and were by nature the children of wrath, even as others.
4 But God, who is rich in mercy, for his great love wherewith he loved us,
5 Even when we were dead in sins, hath quickened us together with Christ (by grace ye are saved;)
6 And hath raised *us* up together, and made *us* sit together in heavenly *places* in Christ Jesus:
7 That in the ages to come he might shew the exceeding riches of his grace, in *his* kindness towards us through Christ Jesus.
8 For by grace are ye saved,

Digitized by Google

through faith; and that not of yourselves: *it is* the gift of God:
9 Not of works, lest any man should boast:
10 For we are his workmanship, created in Christ Jesus unto good works, which God hath before ordained that we should walk in them.
11 Wherefore remember that ye *being* in time passed Gentiles in the flesh, who are called uncircumcision by that which is called the circumcision in the flesh made by hands,
12 That at that time ye were without Christ, being aliens from the commonwealth of Israel, and strangers from the covenant of promise, having no hope, and without God in the world:
13 But now in Christ Jesus, ye who sometimes were far off, are made nigh by the blood of Christ.
14 For he is our peace, who hath made both one, and hath broken down the middle wall of partition between us;
15 Having abolished in his flesh the enmity, *even* the law of commandments *contained* in ordinances, for to make in himself of twain, one new man, *so* making peace;
16 And that he might reconcile both unto God in one body by the cross, having slain the enmity thereby:
17 And came, and preached peace to you which were afar off, and to them that were nigh.
18 For through him we both have an access by one Spirit unto the Father.
19 Now therefore ye are no more strangers and foreigners, but fellowcitizens with the saints, and of the household of God;
20 And are built upon the foundation of the apostles and prophets, Jesus Christ himself being the chief corner-*stone*;
21 In whom all the building fitly framed together, groweth unto an holy temple in the Lord:
22 In whom ye also are builded together for an habitation of God through the Spirit.

CHAP. III.

All are created for good works.

FOR this cause I Paul, the prisoner of Jesus Christ for you Gentiles;
2 If ye have heard of the dispensation of the grace of God, which is given me to you-ward:
3 How that by revelation he made known unto me the mystery, (as I wrote afore in few words,
4 Whereby when ye read, ye may understand my knowledge in the mystery of Christ.)
5 Which in other ages was not made known unto the sons of men, as it is now revealed unto his holy apostles, and prophets by the Spirit;
6 That the Gentiles should be fellow-heirs, and of the same body, and partakers of his promise in Christ, by the gospel:
7 Whereof I was made a minister, according to the gift of the grace of God given unto me, by the effectual working of his power.
8 Unto me, who am less than the least of all saints, is this grace given, that I should preach among the Gentiles, the unsearchable riches of Christ;
9 And to make all men see, what *is* the fellowship of the mystery, which from the beginning of the world hath been hid in God, who created all things by Jesus Christ:
10 To the intent that now unto the principalities and powers in heavenly *places*, might be known by the church the manifold wisdom of God,
11 According to the eternal purpose which he purposed in Christ Jesus our Lord:
12 In whom we have boldness and access with confidence by the faith of him.
13 Wherefore I desire that ye faint not at my tribulations for you, which is your glory.
14 For this cause I bow my knees unto the Father of our Lord Jesus Christ,
15 Of whom the whole family in heaven and earth is named,
16 That he would grant you according to the riches of his glory, to be strengthened with might, by his Spirit in the inner man;
17 That Christ may dwell in your hearts by faith; that ye being rooted and grounded in love,
18 May be able to comprehend with all saints, what *is* the breadth, and length, and depth, and height;
19 And to know the love of Christ, which passeth knowledge, that ye might be filled with all the fulness of God.
20 Now unto him that is able to do exceeding abundantly above all that we ask or think, according to the power that worketh in us,
21 Unto him *be* glory in the church by Christ Jesus, throughout all ages, world without end. Amen.

CHAP. IV.

Exhortation to unity.

I Therefore the prisoner of the Lord, beseech you that ye walk worthy of the vocation wherewith ye are called,
2 With all lowliness, and meekness, with long-suffering, forbearing one another in love;
3 Endeavouring to keep the unity of the Spirit in the bond of peace.
4 *There is* one body, and one Spirit, even as ye are called in one hope of your calling;
5 One Lord, one faith, one baptism,
6 One God and Father of all, who *is* above all, and through all, and in you all.
7 But unto every one of us is given grace according to the measure of the gift of Christ.

Digitized by Google

cified unto me, and I unto the world.
15 For in Christ Jesus neither circumcision availeth any thing, nor uncircumcision, but a new creature.
16 And as many as walk according to this rule, peace *be* on them, and mercy, and upon the Israel of God.
17 From henceforth let no man trouble me; for I bear in my bo the marks of the Lord Jesus.
18 Brethren, the grace of o Lord Jesus Christ *be* with your spi Amen.

¶ Unto the Galations, writt from Rome.

¶ *The Epistle of PAUL the Apostle, to the EPHESIANS.*

CHAP. I.

Of election and adoption.

PAUL an apostle of Jesus Christ by the will of God, to the saints which are at Ephesus, and to the faithful in Christ Jesus:
2 Grace *be* to you, and peace from God our Father, and *from* the Lord Jesus Christ.
3 Blessed *be* the God and Father of our Lord Jesus Christ, who hath blessed us with all spiritual blessings in heavenly *places* in Christ:
4 According as he hath chosen us in him, before the foundation of the world, that we should be holy, and without blame before him in love:
5 Having predestinated us unto the adoption of children by Jesus Christ to himself, according to the good pleasure of his will,
6 To the praise of the glory of his grace, wherein he hath made us accepted in the beloved:
7 In whom we have redemption through his blood, the forgiveness of sins, according to the riches of his grace;
8 Wherein he hath abounded toward us in all wisdom and prudence,
9 Having made known unto us the mystery of his will, according to his good pleasure, which he hath purposed in himself:
10 That in the dispensation of the fulness of times, he might gather together in one all things in Christ, both which are in heaven, and which are on earth, *even* in him:
11 In whom also we have obtained an inheritance, being predestinated according to the purpose of him who worketh all things after the counsel of his own will:
12 That we should be to the praise of his glory, who first trusted in Christ.
13 In whom ye also *trusted* after that ye heard the word of truth, the gospel of your salvation: in whom also after that ye believed, ye were sealed with that Holy Spirit of promise,
14 Which is the earnest of our inheritance, until the redemption of the purchased possession, unto the praise of his glory.
15 Wherefore I also, after I heard of your faith in the Lord Jesus, and [illegible] unto all the saints,
16 Cease not to give thanks f you, making mention of you in m prayers;
17 That the God of our Lord Je Christ, the Father of glory, may gi unto you the Spirit of wisdom, and r velation, in the knowledge of him
18 The eyes of your understand being enlightened; that ye may kno what is the hope of his calling, a what the riches of the glory of h inheritance in the saints,
19 And what *is* the exceeding gre ness of his power to us-ward who b lieve, according to the working of h mighty power;
20 Which he wrought in Chri when he raised him from the dea and set him at his own right hand i the heavenly *places*,
21 Far above all principality, an power, and might, and dominion, a every name that is named, not on in this world, but also in that whi is to come:
22 And hath put all things und his feet, and gave him *to be* the he over all things to the church,
23 Which is his body, the fulne of him that filleth all in *all*.

CHAP. II.

Salvation for the Gentiles.

AND you *hath he quickened* wh were dead in trespasses and sins;
2 Wherein in time past ye walked according to the course of this world, according to the prince of the power of the air, the spirit that now worketh in the children of disobedience:
3 Among whom also we all had our conversation in times past, in the lusts of our flesh, fulfilling the desires of the flesh, and of the mind; and were by nature the children of wrath, even as others.
4 But God, who is rich in mercy, for his great love wherewith he loved us,
5 Even when we were dead in sins, hath quickened us together with Christ (by grace ye are saved;)
6 And hath raised *us* up together, and made *us* sit together in heavenly *places* in Christ Jesus:
7 That in the ages to come he might shew the exceeding riches of his grace, in *his* kindness towards us through Christ Jesus.
8 For by grace are ye saved,

Digitized by Google

through faith; and that not of yourselves: *it is* the gift of God:
9 Not of works, lest any man should boast:
10 For we are his workmanship, created in Christ Jesus unto good works, which God hath before ordained that we should walk in them.
11 Wherefore remember that ye *being* in time passed Gentiles in the flesh, who are called uncircumcision by that which is called the circumcision in the flesh made by hands,
12 That at that time ye were without Christ, being aliens from the commonwealth of Israel, and strangers from the covenant of promise, having no hope, and without God in the world:
13 But now in Christ Jesus, ye who sometimes were far off, are made nigh by the blood of Christ.
14 For he is our peace, who hath made both one, and hath broken down the middle wall of partition between us;
15 Having abolished in his flesh the enmity, *even* the law of commandments *contained* in ordinances, for to make in himself of twain, one new man, *so* making peace;
16 And that he might reconcile both unto God in one body by the cross, having slain the enmity thereby:
17 And came, and preached peace to you which were afar off, and to them that were nigh.
18 For through him we both have an access by one Spirit unto the Father.
19 Now therefore ye are no more strangers and foreigners, but fellowcitizens with the saints, and of the household of God;
20 And are built upon the foundation of the apostles and prophets, Jesus Christ himself being the chief corner-*stone*;
21 In whom all the building fitly framed together, groweth unto an holy temple in the Lord:
22 In whom ye also are builded together for an habitation of God through the Spirit.

CHAP. III.

All are created for good works.

FOR this cause I Paul, the prisoner of Jesus Christ for you Gentiles;
2 If ye have heard of the dispensation of the grace of God, which is given me to you-ward:
3 How that by revelation he made known unto me the mystery, (as I wrote afore in few words,
4 Whereby when ye read, ye may understand my knowledge in the mystery of Christ.)
5 Which in other ages was not made known unto the sons of men, as it is now revealed unto his holy apostles, and prophets by the Spirit;
6 That the Gentiles should be fellow-heirs, and of the same body, and partakers of his promise in Christ, by the gospel:
7 Whereof I was made a minister, according to the gift of the grace of God given unto me, by the effectual working of his power.
8 Unto me, who am less than the least of all saints, is this grace given, that I should preach among the Gentiles, the unsearchable riches of Christ;
9 And to make all men see, what *is* the fellowship of the mystery, which from the beginning of the world hath been hid in God, who created all things by Jesus Christ:
10 To the intent that now unto the principalities and powers in heavenly *places*, might be known by the church the manifold wisdom of God,
11 According to the eternal purpose which he purposed in Christ Jesus our Lord:
12 In whom we have boldness and access with confidence by the faith of him.
13 Wherefore I desire that ye faint not at my tribulations for you, which is your glory.
14 For this cause I bow my knees unto the Father of our Lord Jesus Christ,
15 Of whom the whole family in heaven and earth is named,
16 That he would grant you according to the riches of his glory, to be strengthened with might, by his Spirit in the inner man;
17 That Christ may dwell in your hearts by faith; that ye being rooted and grounded in love,
18 May be able to comprehend with all saints, what *is* the breadth, and length, and depth, and height;
19 And to know the love of Christ, which passeth knowledge, that ye might be filled with all the fulness of God.
20 Now unto him that is able to do exceeding abundantly above all that we ask or think, according to the power that worketh in us.
21 Unto him *be* glory in the church by Christ Jesus, throughout all ages, world without end. Amen.

CHAP. IV.

Exhortation to unity.

I Therefore the prisoner of the Lord, beseech you that ye walk worthy of the vocation wherewith ye are called,
2 With all lowliness, and meekness, with long-suffering, forbearing one another in love;
3 Endeavouring to keep the unity of the Spirit in the bond of peace.
4 *There is* one body, and one Spirit, even as ye are called in one hope of your calling;
5 One Lord, one faith, one baptism,
6 One God and Father of all, who *is* above all, and through all, and in you all.
7 But unto every one of us is given grace according to the measure of the gift of Christ.

Digitized by Google

8 Wherefore he saith, When he ascended up on high, he led captivity captive, and gave gifts unto men.

9 (Now that he ascended, what is it but that he also descended first into the lower parts of the earth?

10 He that descended is the same also that ascended up far above all heavens, that he might fill things.)

11 And he gave some, apostles: and some, prophets: and some, evangelists: and some, pastors and teachers;

12 For the perfecting of the saints, for the work of the ministry, for the edifying of the body of Christ:

13 Till we all come in the unity of the faith, and of the knowledge of the Son of God, unto a perfect man, unto the measure of the stature of the fulness of Christ:

14 That we henceforth be no more children, tossed to and fro, and carried about with every wind of doctrine, by the sleight of men, *and* cunning craftiness, whereby they lie in wait to deceive:

15 But speaking the truth in love, may grow up into him in all things, which is the head, *even* Christ;

16 From whom the whole body fitly joined together, and compacted by that which every joint supplieth, according to the effectual working in the measure of every part, maketh increase of the body, unto the edifying of itself in love.

17 This I say therefore, and testify in the Lord, that ye henceforth walk not as other Gentiles walk in the vanity of their mind,

18 Having the understanding darkened, being alienated from the life of God, through the ignorance that is in them, because of the blindness of their heart:

19 Who being past feeling, have given themselves over unto lasciviousness, to work all uncleanness with greediness.

20 But ye have not so learned Christ;

21 If so be that ye have heard him, and have been taught by him, as the truth is in Jesus:

22 That ye put off concerning the former conversation, the old man, which is corrupt according to the deceitful lusts:

23 And be renewed in the spirit of your mind;

24 And that ye put on the new man, which after God is created in righteousness, and true holiness.

25 Wherefore putting away lying, speak every man truth with his neighbour: for we are members one of another.

26 Be ye angry, and sin not: let not the sun go down upon your wrath:

27 Neither give place to the devil.

28 Let him that stole, steal no more: but rather let him labour, working with *his* hands the thing which is good, that he may have to give to him that needeth.

29 Let no corrupt communication proceed out of your mouth, but that which is good to the use of edifying, that it may minister grace unto the hearers.

30 And grieve not the Holy Spirit of God, whereby ye are sealed unto the day of redemption.

31 Let all bitterness, and wrath, and anger, and clamour, and evil speaking be put away from you, with all malice.

32 And be ye kind one to another, tender-hearted, forgiving one another, even as God for Christ's sake hath forgiven you.

CHAP. V.

Exhortation to charity.

BE ye therefore followers of God, as dear children;

2 And walk in love, as Christ also hath loved us, and hath given himself for us, an offering and a sacrifice to God for a sweet-smelling savour.

3 But fornication, and all uncleanness, or covetousness, let it not be once named among you, as becometh saints:

4 Neither filthiness, nor foolish talking, nor jesting, which are not convenient: but rather giving of thanks.

5 For this ye know, that no whoremonger, nor unclean person, nor covetous man who is an idolater, hath any inheritance in the kingdom of Christ and of God.

6 Let no man deceive you with vain words: for because of these things cometh the wrath of God upon the children of disobedience.

7 Be not ye therefore partakers with them.

8 For ye were sometimes darkness, but now *are ye* light in the Lord: walk as children of light,

9 (For the fruit of the Spirit is in all goodness, and righteousness and truth.)

10 Proving what is acceptable unto the Lord.

11 And have no fellowship with the unfruitful works of darkness, but rather reprove them.

12 For it is a shame even to speak of those things which are done of them in secret.

13 But all things that are reproved are made manifest by the light: for whatsoever doth make manifest, is light.

14 Wherefore he saith, Awake thou that sleepest, and arise from the dead, and Christ shall give thee light.

15 See then that ye walk circumspectly, not as fools, but as wise,

16 Redeeming the time, because the days are evil.

17 Wherefore be ye not unwise, but understanding what the will of the Lord is.

Digitized by Google

18 And be not drunk with wine, wherein is excess; but be filled with the Spirit:

19 Speaking to yourselves in psalms, and hymns, and spiritual songs, singing and making melody in your heart to the Lord,

20 Giving thanks always for all things unto God and the Father, in the name of our Lord Jesus Christ:

21 Submitting yourselves one to another in the fear of God.

22 Wives, submit yourselves unto your own husbands, as unto the Lord.

23 For the husband is the head of the wife, even as Christ is the head of the church: and he is the Saviour of the body.

24 Therefore as the church is subject unto Christ, so *let* the wives *be* to their own husbands in every thing.

25 Husbands, love your wives, even as Christ also loved the church, and gave himself for it:

26 That he might sanctify and cleanse it with the washing of water by the word,

27 That he might present it to himself a glorious church, not having spot or wrinkle, or any such thing; but that it should be holy, and without blemish.

28 So ought men to love their wives, as their own bodies: he that loveth his wife, loveth himself.

29 For no man ever yet hated his own flesh; but nourisheth and cherisheth it, even as the Lord the church:

30 For we are members of his body, of his flesh, and of his bones.

31 For this cause shall a man leave his father and mother, and shall be joined unto his wife, and they two shall be one flesh.

32 This is a great mystery: but I speak concerning Christ and the church.

33 Nevertheless, let every one of you in particular, so love his wife even as himself; and the wife *see* that she reverence *her* husband.

CHAP. VI.

Several duties recommended.

CHildren, obey your parents in the Lord: for this is right.

2 Honour thy father and mother, which is the first commandment with promise,)

3 That it may be well with thee, and thou mayest live long on the earth.

4 And ye fathers, provoke not your children to wrath: but bring them up in the nurture and admonition of the Lord.

5 Servants, be obedient to them that are *your* masters according to the flesh, with fear and trembling, in singleness of your heart, as unto Christ;

6 Not with eye-service, as menpleasers, but as the servants of Christ, doing the will of God from the heart;

7 With good will doing service, as to the Lord, and not to men:

8 Knowing that whatsoever good thing any man doeth, the same shall he receive of the Lord, whether *he be* bond or free.

9 And ye masters, do the same things unto them, forbearing threatening: knowing that your Master also is in heaven, neither is there respect of persons with him.

10 Finally, my brethren, be strong in the Lord, and in the power of his might.

11 Put on the whole armour of God, that ye may be able to stand against the wiles of the devil.

12 For we wrestle not against flesh and blood, but against principalities, against powers, against the rulers of the darkness of this world, against spiritual wickedness in high *places*.

13 Wherefore take unto you the whole armour of God, that ye may be able to withstand in the evil day, and having done all, to stand.

14 Stand therefore, having your loins girt about with truth, and having on the breast-plate of righteousness;

15 And your feet shod with the preparation of the gospel of peace;

16 Above all, taking the shield of faith, wherewith ye shall be able to quench all the fiery darts of the wicked.

17 And take the helmet of salvation, and the sword of the Spirit, which is the word of God:

18 Praying always with all prayer and supplication in the Spirit, and watching thereunto with all perseverance, and supplication for all saints;

19 And for me, that utterance may be given unto me, that I may open my mouth boldly, to make known the mystery of the gospel:

20 For which I am an ambassador in bonds: that therein I may speak boldly, as I ought to speak.

21 But that ye also may know my affairs, *and* how I do, Tychicus a beloved brother and faithful minister in the Lord, shall make known to you all things:

22 Whom I have sent unto you for the same purpose, that ye might know our affairs, and that he might comfort your hearts.

23 Peace *be* to the brethren, and love with faith from God the Father, and the Lord Jesus Christ.

24 Grace *be* with all them that love our Lord Jesus Christ in sincerity. Amen.

¶ Written from Rome unto the Ephesians, by Tychicus.

Digitized by Google

8 Wherefore he saith, When he ascended up on high, he led captivity captive, and gave gifts unto men.

9 (Now that he ascended, what is it but that he also descended first into the lower parts of the earth?

10 He that descended is the same also that ascended up far above all heavens, that he might fill things.)

11 And he gave some, apostles: and some, prophets: and some, evangelists: and some, pastors and teachers;

12 For the perfecting of the saints, for the work of the ministry, for the edifying of the body of Christ:

13 Till we all come in the unity of the faith, and of the knowledge of the Son of God, unto a perfect man, unto the measure of the stature of the fulness of Christ:

14 That we henceforth be no more children, tossed to and fro, and carried about with every wind of doctrine, by the sleight of men, *and* cunning craftiness, whereby they lie in wait to deceive:

15 But speaking the truth in love, may grow up into him in all things, which is the head, *even* Christ;

16 From whom the whole body fitly joined together, and compacted by that which every joint supplieth, according to the effectual working in the measure of every part, maketh increase of the body, unto the edifying of itself in love.

17 This I say therefore, and testify in the Lord, that ye henceforth walk not as other Gentiles walk in the vanity of their mind,

18 Having the understanding darkened, being alienated from the life of God, through the ignorance that is in them, because of the blindness of their heart:

19 Who being past feeling, have given themselves over unto lasciviousness, to work all uncleanness with greediness.

20 But ye have not so learned Christ;

21 If so be that ye have heard him, and have been taught by him, as the truth is in Jesus:

22 That ye put off concerning the former conversation, the old man, which is corrupt according to the deceitful lusts:

23 And be renewed in the spirit of your mind;

24 And that ye put on the new man, which after God is created in righteousness, and true holiness.

25 Wherefore putting away lying, speak every man truth with his neighbour: for we are members one of another.

26 Be ye angry, and sin not: let not the sun go down upon your wrath:

27 Neither give place to the devil.

28 Let him that stole, steal no more: but rather let him labour, working with *his* hands the thing which is good, that he may have to give to him that needeth.

29 Let no corrupt communication proceed out of your mouth, but that which is good to the use of edifying, that it may minister grace unto the hearers.

30 And grieve not the Holy Spirit of God, whereby ye are sealed unto the day of redemption.

31 Let all bitterness, and wrath, and anger, and clamour, and evil speaking be put away from you, with all malice.

32 And be ye kind one to another, tender-hearted, forgiving one another, even as God for Christ's sake hath forgiven you.

CHAP. V.

Exhortation to charity.

BE ye therefore followers of God, as dear children;

2 And walk in love, as Christ also hath loved us, and hath given himself for us, an offering and a sacrifice to God for a sweet-smelling savour.

3 But fornication and all uncleanness, or covetousness, let it not be once named among you, as becometh saints:

4 Neither filthiness, nor foolish talking, nor jesting, which are not convenient: but rather giving of thanks.

5 For this ye know, that no whoremonger, nor unclean person, nor covetous man who is an idolater, hath any inheritance in the kingdom of Christ, and of God.

6 Let no man deceive you with vain words: for because of these things cometh the wrath of God upon the children of disobedience.

7 Be not ye therefore partakers with them.

8 For ye were sometimes darkness, but now *are ye* light in the Lord: walk as children of light,

9 (For the fruit of the Spirit is in all goodness, and righteousness and truth.)

10 Proving what is acceptable unto the Lord.

11 And have no fellowship with the unfruitful works of darkness, but rather reprove them.

12 For it is a shame even to speak of those things which are done of them in secret.

13 But all things that are reproved are made manifest by the light: for whatsoever doth make manifest, is light.

14 Wherefore he saith, Awake thou that sleepest, and arise from the dead, and Christ shall give thee light.

15 See then that ye walk circumspectly, not as fools, but as wise,

16 Redeeming the time, because the days are evil.

17 Wherefore be ye not unwise, but understanding what the will of the Lord is.

Digitized by Google

8 And be not drunk with wine, wherein is excess; but be filled with the Spirit:

9 Speaking to yourselves in psalms, and hymns, and spiritual songs, singing and making melody in your heart to the Lord,

10 Giving thanks always for all things unto God and the Father, in the name of our Lord Jesus Christ:

11 Submitting yourselves one to another in the fear of God.

22 Wives, submit yourselves unto your own husbands, as unto the Lord.

23 For the husband is the head of the wife, even as Christ is the head of the church: and he is the Saviour of the body.

24 Therefore as the church is subject unto Christ, so *let* the wives *be* to their own husbands in every thing.

25 Husbands, love your wives, even as Christ also loved the church, and gave himself for it:

26 That he might sanctify and cleanse it with the washing of water by the word,

27 That he might present it to himself a glorious church, not having spot or wrinkle, or any such thing; but that it should be holy, and without blemish.

28 So ought men to love their wives, as their own bodies: he that loveth his wife, loveth himself.

29 For no man ever yet hated his own flesh; but nourisheth and cherisheth it, even as the Lord the church:

30 For we are members of his body, of his flesh, and of his bones.

31 For this cause shall a man leave his father and mother, and shall be joined unto his wife, and they two shall be one flesh.

32 This is a great mystery: but I speak concerning Christ and the church.

33 Nevertheless, let every one of you in particular, so love his wife even as himself; and the wife *see* that she reverence *her* husband.

CHAP. VI.

Several duties recommended.

CHildren, obey your parents in the Lord: for this is right.

2 Honour thy father and mother, (which is the first commandment with promise,)

3 That it may be well with thee, and thou mayest live long on the earth.

4 And ye fathers, provoke not your children to wrath: but bring them up in the nurture and admonition of the Lord.

5 Servants, be obedient to them that are *your* masters according to the flesh, with fear and trembling, in singleness of your heart, as unto Christ:

6 Not with eye-service, as menpleasers, but as the servants of Christ, doing the will of God from the heart;

7 With good will doing service, as to the Lord, and not to men:

8 Knowing that whatsoever good thing any man doeth, the same shall he receive of the Lord, whether *he be* bond or free.

9 And ye masters, do the same things unto them, forbearing threatening: knowing that your Master also is in heaven, neither is there respect of persons with him.

10 Finally, my brethren, be strong in the Lord, and in the power of his might.

11 Put on the whole armour of God, that ye may be able to stand against the wiles of the devil.

12 For we wrestle not against flesh and blood, but against principalities, against powers, against the rulers of the darkness of this world, against spiritual wickedness in high *places*.

13 Wherefore take unto you the whole armour of God, that ye may be able to withstand in the evil day, and having done all, to stand.

14 Stand therefore, having your loins girt about with truth, and having on the breast-plate of righteousness;

15 And your feet shod with the preparation of the gospel of peace;

16 Above all, taking the shield of faith, wherewith ye shall be able to quench all the fiery darts of the wicked.

17 And take the helmet of salvation, and the sword of the Spirit, which is the word of God:

18 Praying always with all prayer and supplication in the Spirit, and watching thereunto with all perseverance, and supplication for all saints;

19 And for me, that utterance may be given unto me, that I may open my mouth boldly, to make known the mystery of the gospel:

20 For which I am an ambassador in bonds: that therein I may speak boldly, as I ought to speak.

21 But that ye also may know my affairs, *and* how I do, Tychicus a beloved brother and faithful minister in the Lord, shall make known to you all things:

22 Whom I have sent unto you for the same purpose, that ye might know our affairs, and that he might comfort your hearts.

23 Peace *be* to the brethren, and love with faith from God the Father, and the Lord Jesus Christ.

24 Grace *be* with all them that love our Lord Jesus Christ in sincerity. Amen.

¶ Written from Rome unto the Ephesians, by Tychicus.

Digitized by Google

¶ *The Epiſtle of* PAUL *the Apoſtle, to the* PHILIPPIANS.

CHAP. I.

Paul's prayer to God for them.

PAUL and Timotheus the ſervants of Jeſus Chriſt, to all the ſaints in Chriſt Jeſus, which are at Philippi, with the biſhops and deacons:

2 Grace *be* unto you, and peace from God our Father, and *from* the Lord Jeſus Chriſt.

3 I thank my God upon every remembrance of you,

4 (Always in every prayer of mine for you all, making requeſt with joy,)

5 For your fellowſhip in the goſpel from the firſt day until now;

6 Being confident of this very thing, that he which hath begun a good work in you, will perform *it* until the day of Jeſus Chriſt:

7 Even as it is meet for me to think this of you all, becauſe I have you in my heart, in as much as both in my bonds, and in the defence and confirmation of the goſpel, ye all are partakers of my grace.

8 For God is my record, how greatly I long after you all, in the bowels of Jeſus Chriſt.

9 And this I pray, that your love may abound yet more and more in knowledge, and *in* all judgment;

10 That ye may approve things that are excellent; that ye may be ſincere, and without offence till the day of Chriſt;

11 Being filled with the fruits of righteouſneſs, which are by Jeſus Chriſt unto the glory and praiſe of God.

12 But I would ye ſhould underſtand, brethren, that the things *which happened* unto me, have fallen out rather unto the furtherance of the goſpel;

13 So that my bonds in Chriſt are manifeſt in all the palace, and in all other *places*;

14 And many of the brethren in the Lord waxing confident by my bonds, are much more bold to ſpeak the word without fear.

15 Some indeed preach Chriſt even of envy and ſtrife; and ſome alſo of good will.

16 The one preach Chriſt of contention, not ſincerely, ſuppoſing to add affliction to my bonds:

17 But the other of love, knowing that I am ſet for the defence of the goſpel.

18 What then? notwithſtanding every way, whether in pretence, or in truth, Chriſt is preached; and I therein do rejoice, yea, and will rejoice.

19 For I know that this ſhall turn to my ſalvation, through your prayer, and the ſupply of the Spirit of Jeſus Chriſt,

20 According to my earneſt expectation, and my hope, that in nothing I ſhall be aſhamed, but *that* with all boldneſs, as always, *ſo* now alſo Chriſt ſhall be magnified in my body, whether *it be* by life or by death.

21 For to me to live *is* Chriſt, and to die *is* gain.

22 But if I live in the fleſh, this *is* the fruit of my labour: yet what I ſhall chooſe, I wot not.

23 For I am in a ſtrait betwixt two, having a deſire to depart, and to be with Chriſt; which is far better:

24 Nevertheleſs, to abide in the fleſh, *is* more needful for you.

25 And having this confidence, I know that I ſhall abide and continue with you all, for your furtherance and joy of faith:

26 That your rejoicing may be more abundant in Jeſus Chriſt for me, by my coming to you again.

27 Only let your converſation be as it becometh the goſpel of Chriſt: that whether I come and ſee you, or elſe be abſent, I may hear of your affairs, that ye ſtand faſt in one ſpirit, with one mind, ſtriving together for the faith of the goſpel;

28 And in nothing terrified by your adverſaries: which is to them an evident token of perdition, but to you of ſalvation, and that of God.

29 For unto you it is given in the behalf of Chriſt, not only to believe on him, but alſo to ſuffer for his ſake;

30 Having the ſame conflict which ye ſaw in me, and now hear *to be* in me.

CHAP. II.

Paul's exhortation to humility.

IF *there be* therefore any conſolation in Chriſt, if any comfort of love, if any fellowſhip of the Spirit, if any bowels and mercies:

2 Fulfil ye my joy, that ye be like-minded, having the ſame love, *being* of one accord, of one mind.

3 *Let* nothing *be done* through ſtrife, or vain-glory, but in lowlineſs of mind let each eſteem other better than themſelves.

4 Look not every man on his own things, but every man alſo on the things of others.

5 Let this mind be in you, which was alſo in Chriſt Jeſus:

6 Who being in the form of God, thought it not robbery to be equal with God:

7 But made himſelf of no reputation, and took upon him the form of a ſervant, and was made in the likeneſs of men:

8 And being found in faſhion as a man, he humbled himſelf, and became obedient unto death, even the death of the croſs.

9 Wherefore God alſo hath highly exalted him, and given him a name which is above every name:

10 That at the name of Jeſus

Digitized by Google

very knee should bow, of *things* in heaven, and *things* in earth, and *things* under the earth;

11 And that every tongue should confess, that Jesus Christ *is* Lord, to the glory of God the Father.

12 Wherefore, my beloved, as ye have always obeyed, not as in my presence only, but now much more in my absence, work out your own salvation with fear and trembling.

13 For it is God which worketh in you, both to will and to do of *his* good pleasure.

14 Do all things without murmurings, and disputings:

15 That ye may be blameless and harmless, the sons of God without rebuke, in the midst of a crooked and perverse nation, among whom ye shine as lights in the world:

16 Holding forth the word of life; that I may rejoice in the day of Christ, that I have not run in vain, neither laboured in vain.

17 Yea, and if I be offered upon the sacrifice and service of your faith, I joy, and rejoice with you all.

18 For the same cause also do ye joy, and rejoice with me.

19 But I trust in the Lord Jesus, to send Timotheus shortly unto you, that I also may be of good comfort, when I know your state.

20 For I have no man like-minded, who will naturally care for your state.

21 For all seek their own, not the things which are Jesus Christ's.

22 But ye know the proof of him, that, as a son with the father, he hath served with me in the gospel.

23 Him therefore I hope to send presently, so soon as I shall see how it will go with me.

24 But I trust in the Lord, that I also myself shall come shortly.

25 Yet I supposed it necessary to send to you Epaphroditus, my brother and companion in labour, and fellow-soldier, but your messenger, and he that ministered to my wants.

26 For he longed after you all, and was full of heaviness, because that ye had heard that he had been sick.

27 For indeed he was sick nigh unto death: but God had mercy on him; and not on him only, but on me also, lest I should have sorrow upon sorrow.

28 I sent him therefore the more carefully, that when ye see him again, ye may rejoice, and that I may be the less sorrowful.

29 Receive him therefore in the Lord with all gladness, and hold such in reputation:

30 Because for the work of Christ he was nigh unto death, not regarding his life to supply your lack of service toward me.

CHAP. III.

Paul exhorteth to avoid false teachers.

FInally, my brethren, rejoice in the Lord. To write the same things to you, to me indeed *is* not grievous, but for you *it is* safe.

2 Beware of dogs, beware of evil workers, beware of the concision.

3 For we are the circumcision, which worship God in the spirit, and rejoice in Christ Jesus, and have no confidence in the flesh:

4 Though I might also have confidence in the flesh. If any other man thinketh that he hath whereof he might trust in the flesh, I more:

5 Circumcised the eighth day, of the stock of Israel, *of* the tribe of Benjamin, an Hebrew of the Hebrews; as touching the law, a Pharisee;

6 Concerning zeal, persecuting the church; touching the righteousness which is in the law, blameless.

7 But what things were gain to me, those I counted loss for Christ.

8 Yea doubtless, and I count all things but loss for the excellency of the knowledge of Christ Jesus my Lord: for whom I have suffered the loss of all things, and do count them but dung that I may win Christ,

9 And be found in him, not having mine own righteousness, which is of the law, but that which is through the faith of Christ, the righteousness which is of God by faith:

10 That I may know him, and the power of his resurrection, and the fellowship of his sufferings, being made conformable unto his death;

11 If by any means, I might attain unto the resurrection of the dead.

12 Not as though I had already attained, either were already perfect: but I follow after, if that I may apprehend that for which also I am apprehended of Christ Jesus.

13 Brethren, I count not myself to have apprehended: but *this* one thing *I do*, forgetting those things which are behind, and reaching forth unto those things which are before,

14 I press toward the mark, for the prize of the high calling of God in Christ Jesus.

15 Let us therefore, as many as be perfect, be thus minded: and if in any thing ye be otherwise minded, God shall reveal even this unto you.

16 Nevertheless, whereto we have already attained, let us walk by the same rule, let us mind the same thing.

17 Brethren, be followers together of me, and mark them which walk so, as ye have us for an ensample.

18 (For many walk, of whom I have told you often, and now tell you even weeping, *that they are* the enemies of the cross of Christ:

19 Whose end *is* destruction, whose God *is their* belly, and *whose* glory *is* in their shame, who mind earthly things.)

20 For our conversation *is* in heaven, from whence also we look for the Saviour, the Lord Jesus Christ:

21 Who shall change our vile body, that it may be fashioned like unto

Digitized by Google

glorious body, according to the working whereby he is able even to subdue all things unto himself.

CHAP. IV.

General Exhortations.

THerefore, my brethren, dearly beloved, and longed for, my joy and crown, so stand fast in the Lord, *my* dearly beloved.

2 I beseech Euodias, and beseech Syntache, that they be of the same mind in the Lord.

3 And I intreat thee also, true yoke-fellow, help those women which laboured with me in the gospel, with Clement also, and with other my fellow-labourers, whose names *are* in the book of life.

4 Rejoice in the Lord alway: *and* again I say, Rejoice.

5 Let your moderation be known unto all men. The Lord *is* at hand.

6 Be careful for nothing: but in every thing by prayer and supplication with thanksgiving, let your requests be made known unto God.

7 And the peace of God which passeth all understanding, shall keep your hearts and minds through Christ Jesus.

8 Finally, brethren, whatsoever things are true, whatsoever things *are* honest, whatsoever things *are* just, whatsoever things *are* pure, whatsoever things *are* lovely, whatsoever things *are* of good report; if *there be* any virtue, and if *there be* any praise, think on these things.

9 Those things which ye have both learned and received, and heard, and seen in me, do: and the God of peace shall be with you.

10 But I rejoiced in the Lord greatly, that now at the last your care of me hath flourished again, wherein ye were also careful, but ye lacked opportunity.

11 Not that I speak in respect of want: for I have learned in whatsoever state I am, *therewith* to be content.

12 I know both *how* to be abased, and I know *how* to abound: every where, and in all things I am instructed, both to be full and to be hungry, both to abound and to suffer need.

13 I can do all things through Christ which strengtheneth *me*.

14 Notwithstanding, ye have well done, that ye did communicate with my affliction.

15 Now, ye Philippians, know also, that in the beginning of the gospel, when I departed from Macedonia, no church communicated with me, as concerning giving and receiving, but ye only.

16 For even in Thessalonica ye sent once and again unto my necessity.

17 Not because I desire a gift: but I desire fruit that may abound to your account.

18 But I have all, and abound: I am full, having received of Epaphroditus the things *which were sent* from you, an odour of a sweet smell, a sacrifice acceptable, well-pleasing to God.

19 But my God shall supply all your need, according to his riches in glory, by Christ Jesus.

20 Now unto God, and our Father *be* glory for ever and ever. Amen.

21 Salute every saint in Christ Jesus. The brethren which are with me greet you.

22 All the saints salute you, chiefly they that are of Cesar's household.

23 The grace of our Lord Jesus Christ *be* with you all. Amen.

¶ It was written to the Philippians from Rome, by Epaphroditus.

¶ *The Epistle of* PAUL *the Apostle, to the* COLOSSIANS.

CHAP. I.

Paul describeth the true Christ.

PAUL an apostle of Jesus Christ by the will of God, and Timotheus *our* brother,

2 To the saints and faithful brethren in Christ, which are at Colosse: Grace *be* unto you, and peace from God our Father, and the Lord Jesus Christ.

3 We give thanks to God, and the Father of our Lord Jesus Christ, praying always for you:

4 Since we heard of your faith in Christ Jesus, and of the love *which ye have* to all the saints;

5 For the hope which is laid up for you in heaven, whereof ye heard before in the word of the truth of the gospel;

6 Which is come unto you, as *it is* in all the world, and bringeth forth fruit, as *it doth* also in you, since the day ye heard *of it*, and knew the grace of God in truth.

7 As ye also learned of Epaphras our dear fellow-servant, who *is* for you a faithful minister of Christ;

8 Who also declared unto us your love in the Spirit.

9 For this cause we also, since the day we heard *it*, do not cease to pray for you, and to desire that ye might be filled with the knowledge of his will, in all wisdom and spiritual understanding;

10 That ye might walk worthy of the Lord unto all pleasing, being fruitful in every good work, and increasing in the knowledge of God;

11 Strengthened with all might according to his glorious power, unto

Digitized by Google

all patience and long-suffering with joyfulness;

12 Giving thanks unto the Father, which hath made us meet to be partakers of the inheritance of the saints in light:

13 Who hath delivered us from the power of darkness, and hath translated *us* into the kingdom of his dear Son:

14 In whom we have redemption through his blood, *even* the forgiveness of sins.

15 Who is the image of the invisible God, the first-born of every creature:

16 For by him were all things created that are in heaven, and that are in earth, visible and invisible, whether *they be* thrones, or dominions, or principalities, or powers: all things were created by him, and for him.

17 And he is before all things, and by him all things consist.

18 And he is the head of the body, the church: who is the beginning, the first-born from the dead; that in all things he might have the preeminence.

19 For it pleased *the Father*, that in him should all fulness dwell;

20 And (having made peace through the blood of his cross) by him to reconcile all things unto himself, by him, *I say*, whether *they be* things in earth, or things in heaven.

21 And you that were sometime alienated, and enemies in *your* mind by wicked works, yet now hath he reconciled,

22 In the body of his flesh through death, to present you holy and unblameable, and unreproveable in his sight:

23 If ye continue in the faith, grounded and settled, and be not moved away from the hope of the gospel, which ye have heard, *and* which was preached to every creature which is under heaven; whereof I Paul am made a minister.

24 Who now rejoice in my sufferings for you, and fill up that which is behind of the afflictions of Christ in my flesh, for his body's, sake which is the church:

25 Whereof I am made a minister according to the dispensation of God, which is given to me for you, to fulfil the word of God;

26 *Even* the mystery which hath been hid from ages, and from generations, but now is made manifest to his saints:

27 To whom God would make known what is the riches of the glory of this mystery among the Gentiles; which is Christ in you, the hope of glory:

28 Whom we preach, warning every man, and teaching every man in all wisdom; that we may present every man perfect in Christ Jesus:

29 Whereunto I also labour, striving, according to his working, which worketh in me mightily.

CHAP. II.

Exhortation to constancy.

FOR I would that ye knew what great conflict I have for you, and *for* them at Laodicea, and *for* as many as have not seen my face in the flesh:

2 That their hearts might be comforted, being knit together in love, and unto all riches of the full assurance of understanding, to the acknowledgment of the mystery of God, and of the Father, and of Christ;

3 In whom are hid all the treasures of wisdom and knowledge.

4 And this I say, lest any man should beguile you with enticing words.

5 For though I be absent in the flesh, yet am I with you in the spirit, joying and beholding your order, and the stedfastness of your faith in Christ.

6 As ye have therefore received Christ Jesus the Lord, *so* walk ye in him:

7 Rooted and built up in him, and stablished in the faith, as ye have been taught, abounding therein with thanksgiving.

8 Beware lest any man spoil you through philosophy and vain deceit, after the tradition of men, after the rudiments of the world, and not after Christ:

9 For in him dwelleth all the fulness of the Godhead bodily.

10 And ye are complete in him, which is the head of all principality and power.

11 In whom also ye are circumcised with the circumcision made without hands, in putting off the body of the sins of the flesh, by the circumcision of Christ:

12 Buried with him in baptism wherein also ye are risen with *him* through the faith of the operation of God, who hath raised him from the dead.

13 And you being dead in your sins, and the uncircumcision of your flesh, hath he quickened together with him, having forgiven you all trespasses,

14 Blotting out the hand-writing of ordinances that was against us, which was contrary to us, and took it out of the way, nailing it to his cross:

15 And having spoiled principalities and powers, he made a shew of them openly, triumphing over them in it.

16 Let no man therefore judge you in meat or in drink, or in respect of an holy-day, or of the new-moon, or of the sabbath-*days*:

17 Which are a shadow of things to come, but the body *is* of Christ.

18 Let no man beguile you of your reward, in a voluntary humility, and worshipping of angels, intruding into those things which he hath not seen, vainly puffed up by his fleshly mind,

glorious body, according to the working whereby he is able even to subdue all things unto himself.

CHAP. IV.

General Exhortations.

THerefore, my brethren, dearly beloved, and longed for, my joy and crown, so stand fast in the Lord, *my* dearly beloved.

2 I beseech Euodias, and beseech Syntache, that they be of the same mind in the Lord.

3 And I intreat thee also, true yoke-fellow, help those women which laboured with me in the gospel, with Clement also, and with other my fellow-labourers, whose names *are* in the book of life.

4 Rejoice in the Lord alway: *and* again I say, Rejoice.

5 Let your moderation be known unto all men. The Lord *is* at hand.

6 Be careful for nothing: but in every thing by prayer and supplication with thanksgiving, let your requests be made known unto God.

7 And the peace of God which passeth all understanding, shall keep your hearts and minds through Christ Jesus.

8 Finally, brethren, whatsoever things are true, whatsoever things *are* honest, whatsoever things *are* just, whatsoever things *are* pure, whatsoever things *are* lovely, whatsoever things *are* of good report; if *there be* any virtue, and if *there be* any praise, think on these things.

9 Those things which ye have both learned and received, and heard, and seen in me, do: and the God of peace shall be with you.

10 But I rejoiced in the Lord greatly, that now at the last your care of me hath flourished again, wherein ye were also careful, but ye lacked opportunity.

11 Not that I speak in respect of want: for I have learned in whatsoever state I am, *therewith* to be content.

12 I know both *how* to be abased, and I know *how* to abound: every where, and in all things I am instructed, both to be full and to be hungry, both to abound and to suffer need.

13 I can do all things *through* Christ which strengtheneth me.

14 Notwithstanding, ye have well done, that ye did communicate with my affliction.

15 Now, ye Philippians, know also, that in the beginning of the gospel, when I departed from Macedonia, no church communicated with me, as concerning giving and receiving, but ye only.

16 For even in Thessalonica ye sent once and again unto my necessity.

17 Not because I desire a gift: but I desire fruit that may abound to your account.

18 But I have all, and abound: I am full, having received of Epaphroditus the things *which were sent* from you, an odour of a sweet smell, a sacrifice acceptable, well-pleasing to God.

19 But my God shall supply all your need, according to his riches in glory, by Christ Jesus.

20 Now unto God, and our Father *be* glory for ever and ever. Amen.

21 Salute every saint in Christ Jesus. The brethren which are with me greet you.

22 All the saints salute you, chiefly they that are of Cesar's household.

23 The grace of our Lord Jesus Christ *be* with you all. Amen.

¶ It was written to the Philippians from Rome, by Epaphroditus.

¶ *The Epistle of* PAUL *the Apostle, to the* COLOSSIANS.

CHAP. I.

Paul describeth the true Christ.

PAUL an apostle of Jesus Christ by the will of God, and Timotheus *our* brother,

2 To the saints and faithful brethren in Christ, which are at Colosse: Grace *be* unto you, and peace from God our Father, and the Lord Jesus Christ.

3 We give thanks to God, and the Father of our Lord Jesus Christ, praying always for you:

4 Since we heard of your faith in Christ Jesus, and of the love *which ye have* to all the saints,

5 For the hope which is laid up for you in heaven, whereof ye heard before in the word of the truth of the gospel;

6 Which is come unto you, as *it is* in all the world, and bringeth forth fruit, as *it doth* also in you, since the day ye heard *of it*, and knew the grace of God in truth.

7 As ye also learned of Epaphras our dear fellow-servant, who *is* for you a faithful minister of Christ;

8 Who also declared unto us your love in the Spirit.

9 For this cause we also, since the day we heard *it*, do not cease to pray for you, and to desire that ye might be filled with the knowledge of his will, in all wisdom and spiritual understanding;

10 That ye might walk worthy of the Lord unto all pleasing, being fruitful in every good work, and increasing in the knowledge of God;

11 Strengthened with all might according to his glorious power, unto

Digitized by Google

all patience and long-suffering with joyfulness;

12 Giving thanks unto the Father, which hath made us meet to be partakers of the inheritance of the saints in light:

13 Who hath delivered us from the power of darkness, and hath translated *us* into the kingdom of his dear Son:

14 In whom we have redemption through his blood, *even* the forgiveness of sins.

15 Who is the image of the invisible God, the first-born of every creature:

16 For by him were all things created that are in heaven, and that are in earth, visible and invisible, whether *they be* thrones, or dominions, or principalities, or powers: all things were created by him, and for him.

17 And he is before all things, and by him all things consist.

18 And he is the head of the body, the church: who is the beginning, the first-born from the dead; that in all things he might have the preeminence.

19 For it pleased *the Father*, that in him should all fulness dwell;

20 And (having made peace through the blood of his cross) by him to reconcile all things unto himself, by him, *I say*, whether *they be* things in earth, or things in heaven.

21 And you that were sometime alienated, and enemies in *your* mind by wicked works, yet now hath he reconciled,

22 In the body of his flesh through death, to present you holy and unblameable, and unreproveable in his sight:

23 If ye continue in the faith, grounded and settled, and be not moved away from the hope of the gospel, which ye have heard, *and* which was preached to every creature which is under heaven; whereof I Paul am made a minister.

24 Who now rejoice in my sufferings for you, and fill up that which is behind of the afflictions of Christ in my flesh, for his body's, sake which is the church:

25 Whereof I am made a minister according to the dispensation of God, which is given to me for you, to fulfil the word of God;

26 *Even* the mystery which hath been hid from ages, and from generations, but now is made manifest to his saints:

27 To whom God would make known what is the riches of the glory of this mystery among the Gentiles; which is Christ in you, the hope of glory:

28 Whom we preach, warning every man, and teaching every man in all wisdom; that we may present every man perfect in Christ Jesus:

29 Whereunto I also labour, striving, according to his working, which worketh in me mightily.

CHAP. II.

Exhortation to constancy.

FOR I would that ye knew what great conflict I have for you, and *for* them at Laodicea, and *for* as many as have not seen my face in the flesh:

2 That their hearts might be comforted, being knit together in love, and unto all riches of the full assurance of understanding, to the acknowledgment of the mystery of God, and of the Father, and of Christ;

3 In whom are hid all the treasures of wisdom and knowledge.

4 And this I say, lest any man should beguile you with enticing words.

5 For though I be absent in the flesh, yet am I with you in the spirit, joying and beholding your order, and the stedfastness of your faith in Christ.

6 As ye have therefore received Christ Jesus the Lord, *so* walk ye in him:

7 Rooted and built up in him, and stablished in the faith, as ye have been taught, abounding therein with thanksgiving.

8 Beware lest any man spoil you through philosophy and vain deceit, after the tradition of men, after the rudiments of the world, and not after Christ:

9 For in him dwelleth all the fulness of the Godhead bodily.

10 And ye are complete in him, which is the head of all principality and power.

11 In whom also ye are circumcised with the circumcision made without hands, in putting off the body of the sins of the flesh, by the circumcision of Christ:

12 Buried with him in baptism wherein also ye are risen with *him* through the faith of the operation of God, who hath raised him from the dead.

13 And you being dead in your sins, and the uncircumcision of your flesh, hath he quickened together with him, having forgiven you all trespasses,

14 Blotting out the hand-writing of ordinances that was against us, which was contrary to us, and took it out of the way, nailing it to his cross:

15 And having spoiled principalities and powers he made a shew of them openly, triumphing over them in it.

16 Let no man therefore judge you in meat or in drink, or in respect of an holy-day, or of the new-moon, or of the sabbath-*days*:

17 Which are a shadow of things to come, but the body *is* of Christ.

18 Let no man beguile you of your reward, in a voluntary humility, and worshipping of angels, intruding into those things which he hath not seen, vainly puffed up by his fleshly

glorious body, according to the working whereby he is able even to subdue all things unto himself.

CHAP. IV.

General Exhortations.

THerefore, my brethren, dearly beloved, and longed for, my joy and crown, so stand fast in the Lord, *my* dearly beloved.

2 I beseech Euodias, and beseech Syntache, that they be of the same mind in the Lord.

3 And I intreat thee also, true yoke-fellow, help those women which laboured with me in the gospel, with Clement also, and with other my fellow-labourers, whose names *are* in the book of life.

4 Rejoice in the Lord alway: *and* again I say, Rejoice.

5 Let your moderation be known unto all men. The Lord *is* at hand.

6 Be careful for nothing: but in every thing by prayer and supplication with thanksgiving, let your requests be made known unto God.

7 And the peace of God which passeth all understanding, shall keep your hearts and minds through Christ Jesus.

8 Finally, brethren, whatsoever things are true, whatsoever things *are* honest, whatsoever things *are* just, whatsoever things *are* pure, whatsoever things *are* lovely, whatsoever things *are* of good report; if *there be* any virtue, and if *there be* any praise, think on these things.

9 Those things which ye have both learned and received, and heard, and seen in me, do: and the God of peace shall be with you.

10 But I rejoiced in the Lord greatly, that now at the last your care of me hath flourished again, wherein ye were also careful, but ye lacked opportunity.

11 Not that I speak in respect of want: for I have learned in whatsoever state I am, *therewith* to be content.

12 I know both *how* to be abased, and I know *how* to abound: every where, and in all things I am instructed, both to be full and to be hungry, both to abound and to suffer need.

13 I can do all things through Christ which strengtheneth me.

14 Notwithstanding, ye have well done, that ye did communicate with my affliction.

15 Now, ye Philippians, know also, that in the beginning of the gospel, when I departed from Macedonia, no church communicated with me, as concerning giving and receiving, but ye only.

16 For even in Thessalonica ye sent once and again unto my necessity.

17 Not because I desire a gift: but I desire fruit that may abound to your account.

18 But I have all, and abound: I am full, having received of Epaphroditus the things *which were sent* from you, an odour of a sweet smell, a sacrifice acceptable, well-pleasing to God.

19 But my God shall supply all your need, according to his riches in glory, by Christ Jesus.

20 Now unto God, and our Father *be* glory for ever and ever. Amen.

21 Salute every saint in Christ Jesus. The brethren which are with me greet you.

22 All the saints salute you, chiefly they that are of Cesar's household.

23 The grace of our Lord Jesus Christ *be* with you all. Amen.

¶ It was written to the Philippians from Rome, by Epaphroditus.

¶ *The Epistle of* PAUL *the Apostle, to the* COLOSSIANS.

CHAP. I.

Paul describeth the true Christ.

PAUL an apostle of Jesus Christ by the will of God, and Timotheus *our* brother,

2 To the saints and faithful brethren in Christ, which are at Colosse: Grace *be* unto you, and peace from God our Father, and the Lord Jesus Christ.

3 We give thanks to God, and the Father of our Lord Jesus Christ, praying always for you:

4 Since we heard of your faith in Christ Jesus, and of the love *which ye have* to all the saints,

5 For the hope which is laid up for you in heaven, whereof ye heard before in the word of the truth of the gospel;

6 Which is come unto you, as *it is* in all the world, and bringeth forth fruit, as *it doth* also in you, since the day ye heard *of it*, and knew the grace of God in truth:

7 As ye also learned of Epaphras our dear fellow-servant, who is for you a faithful minister of Christ;

8 Who also declared unto us your love in the Spirit.

9 For this cause we also, since the day we heard *it*, do not cease to pray for you, and to desire that ye might be filled with the knowledge of his will, in all wisdom and spiritual understanding;

10 That ye might walk worthy of the Lord unto all pleasing, being fruitful in every good work, and increasing in the knowledge of God;

11 Strengthened with all might according to his glorious power, unto

all patience and long-suffering with joyfulness;

12 Giving thanks unto the Father, which hath made us meet to be partakers of the inheritance of the saints in light:

13 Who hath delivered us from the power of darkness, and hath translated *us* into the kingdom of his dear Son:

14 In whom we have redemption through his blood, *even* the forgiveness of sins.

15 Who is the image of the invisible God, the first-born of every creature:

16 For by him were all things created that are in heaven, and that are in earth, visible and invisible, whether *they be* thrones, or dominions, or principalities, or powers: all things were created by him, and for him.

17 And he is before all things, and by him all things consist.

18 And he is the head of the body, the church: who is the beginning, the first-born from the dead; that in all things he might have the preeminence.

19 For it pleased *the Father*, that in him should all fulness dwell;

20 And (having made peace through the blood of his cross) by him to reconcile all things unto himself, by him, *I say*, whether *they be* things in earth, or things in heaven.

21 And you that were sometime alienated, and enemies in *your* mind by wicked works, yet now hath he reconciled,

22 In the body of his flesh through death, to present you holy and unblameable, and unreproveable in his sight:

23 If ye continue in the faith, grounded and settled, and be not moved away from the hope of the gospel, which ye have heard, *and* which was preached to every creature which is under heaven; whereof I Paul am made a minister.

24 Who now rejoice in my sufferings for you, and fill up that which is behind of the afflictions of Christ in my flesh, for his body's, sake which is the church:

25 Whereof I am made a minister according to the dispensation of God, which is given to me for you, to fulfil the word of God;

26 *Even* the mystery which hath been hid from ages, and from generations, but now is made manifest to his saints:

27 To whom God would make known what is the riches of the glory of this mystery among the Gentiles; which is Christ in you, the hope of glory:

28 Whom we preach, warning every man, and teaching every man in all wisdom; that we may present every man perfect in Christ Jesus:

29 Whereunto I also labour, striving, according to his working, which worketh in me mightily.

CHAP. II.

Exhortation to constancy.

FOR I would that ye knew what great conflict I have for you, and *for* them at Laodicea, and *for* as many as have not seen my face in the flesh:

2 That their hearts might be comforted, being knit together in love, and unto all riches of the full assurance of understanding, to the acknowledgment of the mystery of God, and of the Father, and of Christ;

3 In whom are hid all the treasures of wisdom and knowledge.

4 And this I say, lest any man should beguile you with enticing words.

5 For though I be absent in the flesh, yet am I with you in the spirit, joying and beholding your order, and the stedfastness of your faith in Christ.

6 As ye have therefore received Christ Jesus the Lord, *so* walk ye in him:

7 Rooted and built up in him, and stablished in the faith, as ye have been taught, abounding therein with thanksgiving.

8 Beware lest any man spoil you through philosophy and vain deceit, after the tradition of men, after the rudiments of the world, and not after Christ:

9 For in him dwelleth all the fulness of the Godhead bodily.

10 And ye are complete in him, which is the head of all principality and power.

11 In whom also ye are circumcised with the circumcision made without hands, in putting off the body of the sins of the flesh, by the circumcision of Christ:

12 Buried with him in baptism, wherein also ye are risen with *him* through the faith of the operation of God, who hath raised him from the dead.

13 And you being dead in your sins, and the uncircumcision of your flesh, hath he quickened together with him, having forgiven you all trespasses,

14 Blotting out the hand-writing of ordinances that was against us, which was contrary to us, and took it out of the way, nailing it to his cross:

15 And having spoiled principalities and powers, he made a shew of them openly, triumphing over them in it.

16 Let no man therefore judge you in meat, or in drink, or in respect of an holy-day, or of the new-moon, or of the sabbath-*days*:

17 Which are a shadow of things to come, but the body *is* of Christ.

18 Let no man beguile you of your reward, in a voluntary humility and worshipping of angels, intruding into those things which he hath not seen, vainly puffed up by his fleshly

19 And not holding the head, from which all the body by joints and bands having nourishment ministered, and knit together, increaseth with the increase of God.

20 Wherefore if ye be dead with Christ from the rudiments of the world, why, as though living in the world, are ye subject to ordinances,

21 (Touch not, taste not, handle not;

22 Which all are to perish with the using) after the commandments and doctrines of men?

23 Which things have indeed a shew of wisdom in will-worship, and humility, and neglecting of the body, not in any honour to the satisfying of the flesh.

CHAP. III.

Exhortation to sundry duties.

IF ye then be risen with Christ, seek those things which are above, where Christ sitteth on the right hand of God.

2 Set your affection on things above, not on things on the earth.

3 For ye are dead, and your life is hid with Christ in God.

4 When Christ *who is* our life shall appear, then shall ye also appear with him in glory.

5 Mortify therefore your members which are upon the earth; fornication, uncleanness, inordinate affection, evil concupiscence, and covetousness, which is idolatry:

6 For which things' sake, the wrath of God cometh on the children of disobedience.

7 In the which ye also walked sometime, when ye lived in them.

8 But now ye also put off all these; anger, wrath, malice, blasphemy, filthy communication out of your mouth.

9 Lie not one to another, seeing that ye have put off the old man with his deeds;

10 And have put on the new *man*, which is renewed in knowledge, after the image of him that created him.

11 Where there is neither Greek nor Jew, circumcision nor uncircumcision, barbarian, Scythian, bond *nor* free: but Christ *is* all, and in all.

12 Put on therefore (as the elect of God, holy and beloved) bowels of mercies, kindness, humbleness of mind, meekness, long-suffering;

13 Forbearing one another, and forgiving one another, if any man have a quarrel against any: even as Christ forgave you, so also *do* ye.

14 And above all these things, *put on* charity, which is the bond of perfectness.

15 And let the peace of God rule in your hearts, to the which also ye are called in one body; and be ye thankful.

16 Let the word of Christ dwell in you richly in all wisdom; teaching and admonishing one another in psalms, and hymns, and spiritual songs, singing with grace in your hearts to the Lord.

17 And whatsoever ye do in word or deed, *do* all in the name of the Lord Jesus, giving thanks to God, and the Father by him.

18 Wives, submit yourselves unto your own husbands, as it is fit in the Lord.

19 Husbands, love *your* wives, and be not bitter against them.

20 Children, obey *your* parents in all things: for this is well-pleasing unto the Lord.

21 Fathers, provoke not your children *to anger*, lest they be discouraged.

22 Servants, obey in all things *your* masters according to the flesh; not with eye-service, as men-pleasers, but in singleness of heart, fearing God:

23 And whatsoever ye do, do it heartily, as to the Lord, and not unto men;

24 Knowing, that of the Lord ye shall receive the reward of the inheritance: for ye serve the Lord Christ.

25 But he that doeth wrong, shall receive for the wrong which he hath done: and there is no respect of persons.

CHAP. IV.

Fervent prayer recommended.

MAsters, give unto *your* servants that which is just and equal, knowing that ye also have a Master in heaven.

2 Continue in prayer, and watch in the same with thanksgiving;

3 Withal, praying also for us, that God would open unto us a door of utterance, to speak the mystery of Christ, for which I am also in bonds:

4 That I may make it manifest, as I ought to speak.

5 Walk in wisdom toward them that are without, redeeming the time.

6 Let your speech *be* alway with grace, seasoned with salt, that ye may know how ye ought to answer every man.

7 All my state shall Tychicus declare unto you, *who is* a beloved brother, and a faithful minister, and fellow-servant in the Lord:

8 Whom I have sent unto you for the same purpose, that he might know your estate, and comfort your hearts;

9 With Onesimus a faithful and beloved brother, who is one of you. They shall make known unto you all things, which *are done* here.

10 Aristarchus my fellow prisoner saluteth you, and Marcus sister's son to Barnabas (touching whom ye received commandments; if he come unto you, receive him)

11 And Jesus, which is called Justus, who are of the circumcision. These only *are my* fellow-workers unto the kingdom of God, which have been a comfort unto me.

Digitized by Google

12 Epaphras, who is one of you, a servant of Christ, saluteth you, always labouring fervently for you in prayers, that ye may stand perfect, and complete in all the will of God.

13 For I bear him record, that he hath a great zeal for you, and them that are in Laodicea, and them in Hierapolis.

14 Luke the beloved physician, and Demas greet you.

15 Salute the brethren which are in Laodicea, and Nymphas, and the church which is in his house.

16 And when this epistle is read amongst you, cause that it be read also in the church of the Laodiceans; and that ye likewise read the epistle from Laodicea.

17 And say to Archippus, Take heed to the ministry which thou hast received in the Lord, that thou fulfil it.

18 The salutation by the hand of me Paul. Remember my bonds. Grace *be* with you. Amen.

¶ Written from Rome to the Colossians, by Tychicus and Onesimus.

¶ *The First Epistle of* PAUL *the Apostle, to the* THESSALONIANS.

CHAP. I.

History of their conversion.

PAUL, and Silvanus, and Timotheus, unto the church of the Thessalonians, *which is* in God the Father, and *in* the Lord Jesus Christ: Grace *be* unto you, and peace from God our Father, and the Lord Jesus Christ.

2 We give thanks to God always for you all, making mention of you in our prayers,

3 Remembering without ceasing your work of faith, and labour of love, and patience of hope in our Lord Jesus Christ, in the sight of God, and our Father:

4 Knowing, brethren beloved, your election of God.

5 For our Gospel came not unto you in word only, but also in power, and in the Holy Ghost, and in much assurance, as ye know what manner of men we were among you for your sake.

6 And ye became followers of us, and of the Lord, having received the word in much affliction, with joy of the Holy Ghost:

7 So that ye were ensamples to all that believe in Macedonia and Achaia.

8 For from you sounded out the word of the Lord, not only in Macedonia and Achaia, but also in every place your faith to God-ward is spread abroad, so that we need not to speak any thing.

9 For they themselves shew of us what manner of entering in we had unto you, and how ye turned to God from idols, to serve the living and true God,

10 And to wait for his Son from heaven, whom he raised from the dead, *even* Jesus which delivered us from the wrath to come.

CHAP. II.

How they received the gospel.

FOR yourselves, brethren, know our entrance in unto you, that it was not in vain.

2 But even after that we had suffered before, and were shamefully intreated, as ye know, at Philippi, we were bold in our God to speak unto you the gospel of God with much contention.

3 For our exhortation *was* not of deceit, nor of uncleanness, nor in guile:

4 But as we were allowed of God to be put in trust with the gospel, even so we speak, not as pleasing men, but God, which trieth our hearts.

5 For neither at any time used we flattering words, as ye know, nor a cloke of covetousness; God *is* witness.

6 Nor of men sought we glory, neither of you, nor yet of others, when we might have been burdensome, as the apostles of Christ.

7 But we were gentle among you, even as a nurse cherisheth her children:

8 So, being affectionately desirous of you, we were willing to have imparted unto you, not the gospel of God only, but also our own souls, because ye were dear unto us.

9 For ye remember, brethren, our labour and travail: for labouring night and day, because we would not be chargeable unto any of you, we preached unto you the gospel of God.

10 Ye *are* witnesses, and God *also*, how holily, and justly, and unblameably we behaved ourselves among you that believe:

11 As ye know, how we exhorted, and comforted, and charged every one of you (as a father *doth* his children;)

12 That ye would walk worthy of God, who hath called you unto his kingdom and glory.

13 For this cause also thank we God without ceasing, because when ye received the word of God which ye heard of us, ye received *it* not *as* the word of men, but (as it is in truth) the word of God which effectually worketh also in you that believe.

14 For ye, brethren, became followers of the churches of God, which in Judea are in Christ Jesus: for ye also have suffered like things of your own countrymen, even as they *have* of the Jews:

15 Who both killed the Lord Jesus,

and their own prophets, and have perſecuted us; and they pleaſe not God, and are contrary to all men:

16 Forbidding us to ſpeak to the Gentiles, that they might be ſaved, to fill up their ſins alway: for the wrath is come upon them to the uttermoſt.

17 But we, brethren, being taken from you for a ſhort time, in preſence, not in heart, endeavoured the more abundantly to ſee your face with great deſire.

18 Wherefore we would have come unto you (even I Paul) once and again; but ſatan hindered us.

19 For what is our hope, or joy, or crown of rejoicing? *are* not even ye in the preſence of our Lord Jeſus Chriſt at his coming?

20 For ye are our glory and joy.

CHAP. III.

His love in ſending them Timothy.

WHerefore when we could no longer forbear, we thought it good to be left at Athens alone:

2 And ſent Timotheus our brother and miniſter of God, and our fellow-labourer in the goſpel of Chriſt, to eſtabliſh you, and to comfort you concerning your faith;

3 That no man ſhould be moved by theſe afflictions: for yourſelves know that we are appointed thereunto.

4 For verily when we were with you, we told you before, that we ſhould ſuffer tribulation; even as it came to paſs, and ye know.

5 For this cauſe, when I could no longer forbear, I ſent to know your faith, leſt by ſome means the tempter have tempted you, and our labour be in vain.

6 And now when Timotheus came from you unto us, and brought us good tidings of your faith and charity, and that ye have good remembrance of us always, deſiring greatly to ſee us, as we alſo *to ſee* you:

7 Therefore, brethren, we were comforted over you in all our affliction and diſtreſs by your faith:

8 For now we live, if ye ſtand faſt in the Lord.

9 For what thanks can we render to God again for you, for all the joy wherewith we joy for your ſakes before our God,

10 Night and day praying exceedingly that we might ſee your face, and might perfect that which is lacking in your faith?

11 Now God himſelf and our Father, and our Lord Jeſus Chriſt direct our way unto you.

12 And the Lord make you to increaſe and abound in love one toward another, and towards all men, even as we *do* towards you:

13 To the end he may eſtabliſh your hearts unblameable in holineſs before God, even our Father, at the coming of our Lord Jeſus Chriſt with all his ſaints.

CHAP. IV.

He exhorteth to go on in godlineſs.

FUrthermore then we beſeech you, brethren, and exhort *you* by the Lord Jeſus, that as ye have received of us how ye ought to walk, and to pleaſe God, ſo ye would abound more and more.

2 For ye know what commandments we gave you, by the Lord Jeſus.

3 For this is the will of God, *even* your ſanctification, that ye ſhould abſtain from fornication:

4 That every one of you ſhould know how to poſſeſs his veſſel in ſanctification and honour;

5 Not in the luſt of concupiſcence, even as the Gentiles which know not God:

6 That no *man* go beyond and defraud his brother in *any* matter: becauſe that the Lord *is* the avenger of all ſuch, as we alſo have forewarned you, and teſtified.

7 For God hath not called us unto uncleanneſs, but unto holineſs.

8 He therefore that deſpiſeth, deſpiſeth not man, but God, who hath alſo given unto us his holy ſpirit.

9 But as touching brotherly love, ye need not that I write unto you: for ye yourſelves are taught of God to love one another.

10 And indeed ye do it towards all the brethren which are in all Macedonia: but we beſeech you, brethren, that ye increaſe more and more;

11 And that ye ſtudy to be quiet, and to do your own buſineſs, and to work with your own hands, (as we commanded you;)

12 That ye may walk honeſtly toward them that are without, and *that* ye may have lack of nothing.

13 But I would not have you to be ignorant, brethren, concerning them which are aſleep, that ye ſorrow not, even as others which have no hope.

14 For if we believe that Jeſus died, and roſe again, even ſo them alſo which ſleep in Jeſus, will God bring with him.

15 For this we ſay unto you by the word of the Lord, that we which are alive, and remain unto the coming of the Lord, ſhall not prevent them which are aſleep.

16 For the Lord himſelf *ſhall* deſcend from heaven with a ſhout, with the voice of the archangel, and with the trump of God: and the dead in Chriſt ſhall riſe firſt:

17 Then we which are alive, and remain, ſhall be caught up together with them in the clouds, to meet the Lord in the air: and ſo ſhall we ever be with the Lord.

18 Wherefore, comfort one another with theſe words.

CHAP. V.

Deſcription of Chriſt's coming.

BUT of the times and the ſeaſons, brethren, ye have no need that I write unto you.

2 For yourselves know perfectly that the day of the Lord so cometh as a thief in the night.

3 For when they shall say, Peace and safety; then sudden destruction cometh upon them, as travail upon a woman with child; and they shall not escape.

4 But ye, brethren, are not in darkness, that that day should overtake you as a thief.

5 Ye are all the children of light, and the children of the day: we are not of the night, nor of darkness.

6 Therefore let us not sleep as *do* others; but let us watch and be sober.

7 For they that sleep, sleep in the night; and they that be drunken, are drunken in the night.

8 But let us who are of the day, be sober, putting on the breast-plate of faith and love, and for an helmet, the hope of salvation.

9 For God hath not appointed us to wrath; but to obtain salvation by our Lord Jesus Christ,

10 Who died for us, that whether we wake or sleep, we should live together with him.

11 Wherefore comfort yourselves together, and edify one another, even as also ye do.

12 And we beseech you, brethren, to know them which labour among you, and are over you in the Lord, and admonish you;

13 And to esteem them very highly in love for their works sake. *And* be at peace among yourselves.

14 Now we exhort you, brethren, warn them that are unruly, comfort the feeble-minded, support the weak, be patient toward all men.

15 See that none render evil for evil unto any man: but ever follow that which is good, both among yourselves, and to all men.

16 Rejoice evermore.

17 Pray without ceasing.

18 In every thing give thanks: for this is the will of God in Christ Jesus concerning you.

19 Quench not the Spirit.

20 Despise not prophesyings.

21 Prove all things: hold fast that which is good.

22 Abstain from all appearance of evil.

23 And the very God of peace sanctify you wholly: and *I pray God* your whole spirit, and soul, and body be preserved blameless unto the coming of our Lord Jesus Christ.

24 Faithful *is* he that calleth you, who also will do *it*.

25 Brethren, pray for us.

26 Greet all the brethren with an holy kiss.

27 I charge you by the Lord, that this epistle be read unto all the holy brethren.

28 The grace of our Lord Jesus Christ *be* with you. Amen.

¶ The first *epistle* unto the Thessalonians, was written from Athens.

¶ *The Second Epistle of* PAUL *the Apostle, to the* THESSALONIANS.

CHAP. I.

Paul's comfort against persecution.

PAUL, and Silvanus, and Timotheus, unto the church of the Thessalonians, in God our Father, and the Lord Jesus Christ:

2 Grace unto you, and peace from God our Father, and the Lord Jesus Christ.

3 We are bound to thank God always for you, brethren, as it is meet, because that your faith groweth exceedingly, and the charity of every one of you all towards each other aboundeth:

4 So that we ourselves glory in you in the churches of God, for your patience and faith in all your persecutions, and tribulations that ye endure.

5 *Which is* a manifest token of the righteous judgment of God, that ye may be counted worthy of the kingdom of God, for which ye also suffer:

6 Seeing *it is* a righteous thing with God to recompense tribulation to them that trouble you;

7 And to you who are troubled, rest with us, when the Lord Jesus shall be revealed from heaven, with his mighty angels,

8 In flaming fire, taking vengeance on them that know not God, and that obey not the gospel of our Lord Jesus Christ:

9 Who shall be punished with everlasting destruction from the presence of the Lord, and from the glory of his power;

10 When he shall come to be glorified in his saints, and to be admired in all them that believe (because our testimony among you was believed) in that day.

11 Wherefore also we pray always for you, that our God would count you worthy of *this* calling, and fulfil all the good pleasure of *his* goodness, and the work of faith with power:

12 That the name of our Lord Jesus Christ may be glorified in you, and ye in him, according to the grace of our God, and of the Lord Jesus Christ.

CHAP. II.

Of stedfastness in the truth.

NOW we beseech you, brethren, by the coming of our L

Digitized by Google

Christ, and *by* our gathering together unto him,

2 That ye be not soon shaken in mind, or be troubled, neither by spirit, nor by word, nor by letter, as from us, as that the day of Christ is at hand.

3 Let no man deceive you by any means: for *that day shall not come*, except there come a falling away first, and that man of sin be revealed, the son of perdition:

4 Who opposeth and exalteth himself above all that is called God, or that is worshipped; so that he as God sitteth in the temple of God, shewing himself that he is God.

5 Remember ye not, that when I was yet with you, I told you these things?

6 And now ye know what withholdeth, that he might be revealed in his time.

7 For the mystery of iniquity doth already work: only he who now letteth, *will let*, until he be taken out of the way.

8 And then shall that Wicked be revealed, whom the Lord shall consume with the spirit of his mouth, and shall destroy with the brightness of his coming:

9 *Even him* whose coming is after the working of Satan, with all power, and signs, and lying wonders,

10 And with all deceivableness of unrighteousness, in them that perish; because they received not the love of the truth, that they might be saved.

11 And for this cause God shall send them strong delusion, that they should believe a lie:

12 That they all might be damned, who believed not the truth, but had pleasure in unrighteousness.

13 But we are bound to give thanks alway to God for you, brethren, beloved of the Lord, because God hath from the beginning chosen you to salvation, through sanctification of the Spirit, and belief of the truth:

14 Whereunto he called you by our gospel, to the obtaining of the glory of our Lord Jesus Christ.

15 Therefore, brethren, stand fast, and hold the traditions which ye have been taught, whether by word, or our epistle.

16 Now our Lord Jesus Christ himself, and God even our Father, which hath loved us, and hath given *us* everlasting consolation, and good hope through grace,

17 Comfort your hearts, and stablish you in every good word and work.

CHAP. III.

Paul giveth them divers precepts.

FInally, brethren, pray for us, that the word of the Lord may have *free* course, and be glorified even as *it is* with you;

2 And that we may be delivered from unreasonable and wicked men: for all men have not faith.

3 But the Lord is faithful, who *shall* stablish you, and keep *you* from evil.

4 And we have confidence in the Lord touching you, that ye both do, and will do the things which we command you.

5 And the Lord direct your hearts into the love of God, and into the patient waiting for Christ.

6 Now we command you, brethren, in the name of our Lord Jesus Christ, that ye withdraw yourselves from every brother that walketh disorderly, and not after the tradition which he received of us.

7 For yourselves know how ye ought to follow us: for we behaved not ourselves disorderly among you:

8 Neither did we eat any man's bread for nought; but wrought with labour and travel night and day, that we might not be chargeable to any of you:

9 Not because we have not power, but to make ourselves an ensample unto you to follow us.

10 For even when we were with you, this we commanded you, that if any would not work, neither should he eat.

11 For we hear that there are some which walk among you disorderly, working not at all, but are busy-bodies.

12 Now them that are such, we command, and exhort by our Lord Jesus Christ, that with quietness they work, and eat their own bread.

13 But ye, brethren, be not weary in well-doing.

14 And if any man obey not our word by this epistle, note that man, and have no company with him, that he may be ashamed.

15 Yet count *him* not as an enemy, but admonish *him* as a brother.

16 Now the Lord of peace himself give you peace always, by all means. The Lord *be* with you all.

17 The salutation of Paul with mine own hand, which is the token in every epistle: so I write;

18 The grace of our Lord Jesus Christ *be* with you all. Amen.

¶ The second *epistle* to the Thessalonians, was written from Athens.

Digitized by Google

¶ *The First Epistle of* PAUL *the Apostle, to* TIMOTHY.

CHAP. I.

Timothy put in mind of his charge.

PAUL an apostle of Jesus Christ by the commandment of God our Saviour, and Lord Jesus Christ, *which is* our hope;

2 Unto Timothy, *my* own son in the faith: Grace, mercy *and* peace from God our Father, and Jesus Christ our Lord.

3 As I besought thee to abide still at Ephesus when I went into Macedonia, that thou mightest charge some that they teach no other doctrine,

4 Neither give heed to fables, and endless genealogies, which minister questions, rather than godly edifying, which is in faith: *so do.*

5 Now the end of the commandment is charity, out of a pure heart, and *of* a good conscience, and *of* faith unfeigned:

6 From which some having swerved, have turned aside unto vain jangling;

7 Desiring to be teachers of the law, understanding neither what they say, nor whereof they affirm.

8 But we know that the law *is* good, if a man use it lawfully;

9 Knowing this, that the law is not made for a righteous man, but for the lawless and disobedient, for the ungodly and for sinners, for unholy and profane, for murderers of fathers, and murderers of mothers, for man-slayers,

10 For whoremongers, for them that defile themselves with mankind, for men-stealers, for liars, for perjured persons, and if there be any other thing that is contrary to sound doctrine,

11 According to the glorious gospel of the blessed God, which was committed to my trust.

12 And I thank Christ Jesus our Lord, who hath enabled me, for that he counted me faithful, putting me into the ministry;

13 Who was before a blasphemer, and a persecutor, and injurious. But I obtained mercy, because I did *it* ignorantly in unbelief:

14 And the grace of our Lord was exceeding abundant, with faith, and love which is in Christ Jesus.

15 This *is* a faithful saying, and worthy of all acceptation, that Christ Jesus came into the world to save sinners; of whom I am chief.

16 Howbeit, for this cause I obtained mercy, that in me first Jesus Christ might shew forth all long-suffering, for a pattern to them which should hereafter believe on him to life everlasting.

17 Now unto the King eternal, immortal, invisible, the only wise God, *be* honour, and glory, for ever and ever. Amen.

18 This charge I commit unto thee, son Timothy, according to the prophecies which went before on thee, that thou by them mightest war a good warfare,

19 Holding faith, and a good conscience; which some having put away, concerning faith have made shipwreck:

20 Of whom is Hymeneus and Alexander; whom I have delivered unto Satan, that they may learn not to blaspheme.

CHAP. II.

Prayers to be made for all men.

I Exhort therefore, that first of all, supplications, prayers, intercessions, *and* giving of thanks be made for all men:

2 For kings, and for all that are in authority; that we may lead a quiet and peaceable life in all godliness and honesty.

3 For this *is* good and acceptable in the sight of God our Saviour:

4 Who will have all men to be saved, and to come unto the knowledge of the truth.

5 For *there is* one God, and one mediator between God and men, the man Christ Jesus;

6 Who gave himself a ransom for all, to be testified in due time.

7 Whereunto I am ordained a preacher, and an apostle (I speak the truth in Christ, *and* lie not) a teacher of the Gentiles in faith and verity.

8 I will therefore that men pray every where, lifting up holy hands, without wrath and doubting:

9 In like manner also, that women adorn themselves in modest apparel, with shamefacedness and sobriety: not with broidered hair, or gold, or pearls, or costly array;

10 But (which becometh women professing godliness) with good works.

11 Let the woman learn in silence with all subjection.

12 But I suffer not a woman to teach, nor to usurp authority over the man, but to be in silence.

13 For Adam was first formed, then Eve.

14 And Adam was not deceived, but the woman being deceived was in the transgression.

15 Notwithstanding she shall be saved in child-bearing, if they continue in faith, and charity, and holiness with sobriety.

CHAP. III.

The qualifications of bishops.

THIS *is* a true saying, If a man desire the office of a bishop, he desireth a good work.

2 A bishop then must be blameless, the husband of one wife, vigilant, sober, of good behaviour, given to hospitality, apt to teach;

3 Not given to wine, no striker,

Digitized by Google

not greedy of filthy lucre, but patient, not a brawler, not covetous;

4 One that ruleth well his own house, having his children in subjection with all gravity;

5 (For if a man know not how to rule his own house, how shall he take care of the church of God;)

6 Not a novice, lest being lifted up with pride, he fall into the condemnation of the devil.

7 Moreover, he must have a good report of them which are without; lest he fall into reproach, and the snare of the devil.

8 Likewise *must* the deacons *be* grave, not double-tongued, not given to much wine, not greedy of filthy lucre.

9 Holding the mystery of the faith in a pure conscience.

10 And let these also first be proved; then let them use the office of a deacon, being *found* blameless.

11 Even so *must their* wives *be* grave, not slanderers, sober, faithful in all things.

12 Let the deacons be the husbands of one wife, ruling their children, and their own houses well.

13 For they that have used the office of a deacon well, purchase to themselves a good degree, and great boldness in the faith, which is in Christ Jesus.

14 These things write I unto thee, hoping to come unto thee shortly:

15 But if I tarry long, that thou mayest know how thou oughtest to behave thyself in the house of God, which is the church of the living God, the pillar and ground of the truth.

16 And without controversy, great is the mystery of godliness: God was manifest in the flesh, justified in the Spirit, seen of angels, preached unto the Gentiles, believed on in the world, received up into glory.

CHAP. IV.

Apostacy foretold.

NOW the Spirit speaketh expressly, that in the latter times some shall depart from the faith, giving heed to seducing spirits, and doctrines of devils;

2 Speaking lies in hypocrisy, having their conscience seared with a hot iron;

3 Forbidding to marry, *and commanding* to abstain from meats, which God hath created to be received with thanksgiving of them which believe and know the truth.

4 For every creature of God *is* good, and nothing to be refused, if it be received with thanksgiving:

5 For it is sanctified by the word of God, and prayer.

6 If thou put the brethren in remembrance of these things, thou shalt be a good minister of Jesus Christ, nourished up in the words of faith and good doctrine, whereunto thou hast attained.

7 But refuse profane and old wives' fables, and exercise thyself *rather* unto godliness.

8 For bodily exercise profiteth little: but godliness is profitable unto all things, having promise of the life that now is, and of that which is to come.

9 This *is* a faithful saying, and worthy of all acceptation.

10 For therefore we both labour, and suffer reproach, because we trust in the living God, who is the Saviour of all men, specially of those that believe.

11 These things command and teach.

12 Let no man despise thy youth, but be thou an example of the believers, in word, in conversation, in charity, in spirit, in faith, in purity.

13 Till I come, give attendance to reading, to exhortation, to doctrine.

14 Neglect not the gift that is in thee, which was given thee by prophecy, with the laying on of the hands of the presbytery.

15 Meditate upon these things; give thyself wholly to them; that thy profiting may appear to all.

16 Take heed unto thyself, and unto the doctrine; continue in them: for in doing this, thou shalt both save thyself, and them that hear thee.

CHAP. V.

Of widows and elders.

REBUKE not an elder, but intreat *him* as a father, *and* the younger men as brethren;

2 The elder women as mothers, the younger as sisters, with all purity.

3 Honour widows, that are widows indeed.

4 But if any widow have children or nephews, let them learn first to shew piety at home, and to requite their parents: for that is good and acceptable before God.

5 Now she that is a widow indeed, and desolate, trusteth in God, and continueth in supplications and prayers night and day.

6 But she that liveth in pleasure, is dead while she liveth.

7 And these things give in charge, that they may be blameless.

8 But if any provide not for his own, and specially for those of his own house, he hath denied the faith, and is worse than an infidel.

9 Let not a widow be taken *into* the number, under threescore years old, having been the wife of one man,

10 Well reported of for good works; if she have brought up children, if she have lodged strangers, if she have washed the saints' feet, if she have relieved the afflicted, if she have diligently followed every good work.

11 But the younger widows refuse: for when they have begun to wax wanton against Christ, they will marry,

12 Having damnation, because they have cast off their first faith.

13 And withal they learn *to be*

Digitized by Google

idle, wandering about from house to house; and not only idle, but tatlers also, and busy-bodies, speaking things which they ought not.

14 I will therefore that the younger women marry, bear children, guide the house, give none occasion to the adversary to speak reproachfully.

15 For some are already turned aside after Satan.

16 If any man or woman that believeth have widows, let them relieve them, and let not the church be charged; that it may relieve them that are widows indeed.

17 Let the elders that rule well, be counted worthy of double honour, especially they who labour in the word and doctrine.

18 For the scripture saith, Thou shalt not muzzle the ox that treadeth out the corn: and, The labourer *is* worthy of his reward.

19 Against an elder receive not an accusation, but before two or three witnesses.

20 Them that sin rebuke before all, that others also may fear.

21 I charge *thee* before God and the Lord Jesus Christ, and the elect angels, that thou observe these things without preferring one before another, doing nothing by partiality.

22 Lay hands suddenly on no man, neither be partaker of other men's sins: keep thyself pure.

23 Drink no longer water, but use a little wine for thy stomach's sake, and thine often infirmities.

24 Some men's sins are open beforehand, going before to judgment; and some *men* they follow after.

25 Likewise also the good works *of some*, are manifest beforehand; and they that are otherwise cannot be hid.

CHAP. VI.

The great gain of godliness.

LET as many servants as are under the yoke, count their own masters worthy of all honour; that the name of God, and *his* doctrine be not blasphemed.

2 And they that have believing masters, let them not despise *them*, because they are brethren: but rather do *them* service, because they are faithful, and beloved, partakers of the benefit. These things teach and exhort.

3 If any man teach otherwise, and consent not to wholesome words, *even* the words of our Lord Jesus Christ, and to the doctrine which is according to godliness;

4 He is proud, knowing nothing, but doting about questions and strifes of words, whereof cometh envy, strife, railings, evil surmisings,

5 Perverse disputings of men of corrupt minds, and destitute of the truth, supposing that gain is godliness: from such withdraw thyself.

6 But godliness with contentment is great gain.

7 For we brought nothing into *this* world, *and it is* certain we can carry nothing out.

8 And having food and raiment let us be therewith content.

9 But they that will be rich, fall into temptation and a snare, and *into* many foolish and hurtful lusts, which drown men in destruction and perdition.

10 For the love of money is the root of all evil: which while some coveted after, they have erred from the faith, and pierced themselves through with many sorrows.

11 But thou, O man of God, flee these things: and follow after righteousness, godliness, faith, love, patience, meekness.

12 Fight the good fight of faith, lay hold on eternal life, whereunto thou art also called, and hast professed a good profession before many witnesses.

13 I give thee charge in the sight of God, who quickeneth all things, and *before* Christ Jesus, who before Pontius Pilate witnessed a good confession;

14 That thou keep *this* commandment without spot, unrebukable, until the appearing of our Lord Jesus Christ:

15 Which in his times he shall shew, who is the blessed and only Potentate, the King of kings, and Lord of lords;

16 Who only hath immortality, dwelling in the light which no man can approach unto, whom no man hath seen, nor can see: to whom *be* honour and power everlasting. Amen.

17 Charge them that are rich in this world, that they be not highminded, nor trust in uncertain riches, but in the living God, who giveth us richly all things to enjoy:

18 That they do good, that they be rich in good works, ready to distribute, willing to communicate;

19 Laying up in store for themselves a good foundation against the time to come, that they may lay hold on eternal life.

20 O Timothy, keep that which is committed to thy trust, avoiding profane *and* vain babblings, and oppositions of science falsly so called:

21 Which some professing, have erred concerning the faith. Grace *be* with thee. Amen.

¶ The first to Timothy was written from Laodicea, which is the chiefest city of Phrygia Pacatiana.

Digitized by Google

¶ *The Second Epiſtle of* PAUL *the Apoſtle, to* TIMOTHY.

CHAP. I.

Paul's love to Timothy.

PAUL an apoſtle of Jeſus Chriſt, by the will of God, according to the promiſe of life, which is in Chriſt Jeſus,

2 To Timothy *my* dearly beloved ſon: Grace, mercy, *and* peace from God the Father, and Chriſt Jeſus our Lord.

3 I thank God, whom I ſerve from *my* forefathers with pure conſcience, that without ceaſing I have remembrance of thee in my prayers night and day:

4 Greatly deſiring to ſee thee, being mindful of thy tears, that I may be filled with joy:

5 When I call to remembrance the unfeigned faith that is in thee, which dwelt firſt in thy grandmother Lois, and thy mother Eunice; and I am perſuaded that in thee alſo.

6 Wherefore I put thee in remembrance, that thou ſtir up the gift of God, which is in thee, by the putting on of my hands.

7 For God hath not given us the ſpirit of fear; but of power, and of love, and of a ſound mind.

8 Be not thou therefore aſhamed of the teſtimony of our Lord, nor of me his priſoner: but be thou partaker of the afflictions of the goſpel, according to the power of God;

9 Who hath ſaved us, and called *us* with an holy calling, not according to our works, but according to his own purpoſe and grace which was given us in Chriſt Jeſus, before the world began,

10 But is now made manifeſt by the appearing of our Saviour Jeſus Chriſt, who hath aboliſhed death, and hath brought life and immortality to light, through the goſpel:

11 Whereunto I am appointed a preacher, and an apoſtle, and a teacher of the Gentiles.

12 For the which cauſe I alſo ſuffer theſe things; nevertheleſs I am not aſhamed: for I know whom I have believed, and I am perſuaded that he is able to keep that which I have committed unto him againſt that day.

13 Hold faſt the form of ſound words which thou haſt heard of me, in faith and love which is in Chriſt Jeſus.

14 That good thing which was committed unto thee, keep by the Holy Ghoſt which dwelleth in us.

15 This thou knoweſt, that all they which are in Aſia be turned away from me; of whom are Phygellus and Hermogenes.

16 The Lord give mercy unto the houſe of Oneſiphorus; for he oft refreſhed me, and was not aſhamed of my chain;

17 But when he was in Rome, he ſought me out very diligently, and found *me*.

18 The Lord grant unto him that he may find mercy of the Lord in that day: And in how many things he miniſtered unto me at *Epheſus*, thou knoweſt very well.

CHAP. II.

Timothy exhorted to conſtancy.

THou therefore, my ſon, be ſtrong in the grace that is in Chriſt Jeſus.

2 And the things that thou haſt heard of me among many witneſſes, the ſame commit thou to faithful men, who ſhall be able to teach others alſo.

3 Thou therefore endure hardneſs, as a good ſoldier of Jeſus Chriſt.

4 No man that warreth entangleth himſelf with the affairs of *this* life; that he may pleaſe him who hath choſen him to be a ſoldier.

5 And if a man alſo ſtrive for maſteries, *yet* is he not crowned, except he ſtrive lawfully.

6 The huſbandman that laboureth muſt be firſt partaker of the fruits.

7 Conſider what I ſay; and the Lord give thee underſtanding in all things.

8 Remember that Jeſus Chriſt of the ſeed of David was raiſed from the dead, according to my goſpel:

9 Wherein I ſuffer trouble as an evil-doer, *even* unto bonds; but the word of God is not bound.

10 Therefore I endure all things for the elect's ſakes, that they may alſo obtain the ſalvation which is in Chriſt Jeſus, with eternal glory.

11 *It is* a faithful ſaying. For if we be dead with *him*, we ſhall alſo live with *him*:

12 If we ſuffer, we ſhall alſo reign with *him*: if we deny *him*, he alſo will deny us:

13 If we believe not, *yet* he abideth faithful; he cannot deny himſelf.

14 Of theſe things put *them* in remembrance, charging *them* before the Lord, that they ſtrive not about words, to no profit, *but* to the ſubverting of the hearers.

15 Study to ſhew thyſelf approved unto God, a workman that needeth not to be aſhamed, rightly dividing the word of truth.

16 But ſhun profane and vain babblings; for they will increaſe unto more ungodlineſs.

17 And their word will eat as doth a canker; of whom is Hymeneus and Philetus;

18 Who concerning the truth have erred, ſaying, that the reſurrection is paſt already; and overthrow the faith of ſome.

19 Nevertheleſs, the foundation of God ſtandeth ſure, having this ſeal, The Lord knoweth them that are his.

Digitized by Google

And, Let every one that nameth the name of Christ depart from iniquity.

20 But in a great house there are not only vessels of gold, and of silver, but also of wood and of earth; and some to honour, and some to dishonour.

21 If a man therefore purge himself from these, he shall be a vessel unto honour, sanctified and meet for the master's use, *and* prepared unto every good work.

22 Flee also youthful lusts: but follow rigteousness, faith, charity, peace, with them that call on the Lord out of a pure heart.

23 But foolish and unlearned questions avoid, knowing that they do gender strifes.

24 And the servant of the Lord must not strive; but be gentle unto all men, apt to teach, patient,

25 In meekness instructing those that oppose themselves; if God peradventure will give them repentance to the acknowledging of the truth;

26 And that they may recover themselves out of the snare of the devil, who are taken captive by him at his will

CHAP. III.

Enemies of the truth described.

THIS know also, that in the last days perilous times shall come.

2 For men shall be lovers of their ownselves, covetous, boasters, proud, blasphemers, disobedient to parents, unthankful, unholy,

3 Without natural affection, truce-breakers, false accusers, incontinent, fierce, despisers of those that are good,

4 Traitors, heady, high-minded, lovers of pleasures more than lovers of God;

5 Having a form of godliness, but denying the power thereof: from such turn away.

6 For of this sort are they which creep into houses, and lead captive silly women, laden with sins, led away with divers lusts,

7 Ever learning, and never able to come to the knowledge of the truth.

8 Now as Jannes and Jambres withstood Moses, so do these also resist the truth: men of corrupt minds, reprobate concerning the faith.

9 But they shall proceed no further: for their folly shall be manifest unto all *men*, as theirs also was.

10 But thou hast fully known my doctrine, manner of life, purpose, faith, long-suffering, charity, patience,

11 Persecutions, afflictions which came unto me at Antioch, at Iconium, at Lystra; what persecutions I endured: but out of them all the Lord delivered me.

12 Yea, and all that will live godly in Christ Jesus shall suffer persecution.

13 But evil men and seducers shall wax worse and worse, deceiving, and being deceived.

14 But continue thou in the things which thou hast learned, and hast been assured of, knowing of whom thou hast learned *them*;

15 And that from a child thou hast known the holy scriptures, which are able to make thee wise unto salvation, through faith which is in Christ Jesus.

16 All scripture *is* given by inspiration of God, and *is* profitable for doctrine, for reproof, for correction, for instruction in righteousness:

17 That the man of God may be perfect, throughly furnished unto all good works.

CHAP. IV.

Paul's exhortation to Timothy.

I Charge *thee* therefore before God, and the Lord Jesus Christ, who shall judge the quick and the dead at his appearing, and his kingdom:

2 Preach the word, be instant in season, out of season; reprove, rebuke, exhort with all long-suffering and doctrine.

3 For the time will come, when they will not endure sound doctrine; but after their own lusts shall they heap to themselves teachers, having itching ears.

4 And they shall turn away *their* ears from the truth, and shall be turned unto fables.

5 But watch thou in all things, endure afflictions, do the work of an evangelist, make full proof of thy ministry.

6 For I am now ready to be offered, and the time of my departure is at hand.

7 I have fought a good fight, I have finished my course, I have kept the faith.

8 Henceforth there is laid up for me a crown of righteousness, which the Lord the righteous judge shall give me at that day: and not to me only, but unto all them also that love his appearing.

9 Do thy diligence to come shortly unto me.

10 For Demas hath forsaken me, having loved this present world, and is departed unto Thessalonica. Crescens to Galatia, Titus unto Dalmatia.

11 Only Luke is with me. Take Mark and bring him with thee: for he is profitable to me for the ministry.

12 And Tychicus have I sent to Ephesus.

13 The cloke that I left at Troas with Carpus, when thou comest, bring *with thee*, and the books, *but* especially the parchments.

14 Alexander the copper-smith did me much evil: the Lord reward him according to his works.

15 Of whom be thou ware also; for he hath greatly withstood our words.

16 At my first answer no man stood with me, but all men forsook me: *I pray God* that it may not be laid to their charge.

Digitized by Google

17 Notwithstanding, the Lord stood with me, and strengthened me: that by me the preaching might be fully known, and *that* all the Gentiles might hear: and I was delivered out of the mouth of the lion.

18 And the Lord shall deliver me from every evil work, and will preserve *me* unto his heavenly kingdom: to whom *be* glory for ever and ever. Amen.

19 Salute Prisca and Aquila and the household of Onesiphorus.

20 Erastus abode at Corinth: but Trophimus have I left at Miletum sick.

21 Do thy diligence to come before winter. Eubulus greeteth thee, and Pudens, and Linus, and Claudia, and all the brethren.

22 The Lord Jesus Christ *be* with thy spirit. Grace *be* with you. Amen.

¶ The second *epistle* unto Timotheus, ordained the first Bishop of the church of the Ephesians, was written from Rome, when Paul was brought before Nero the second time.

¶ *The Epistle of* PAUL *to* TITUS.

CHAP. I.

How ministers should be qualified.

PAUL a servant of God, and an apostle of Jesus Christ, according to the faith of God's elect, and the acknowledging of the truth, which is after godliness:

2 In hope of eternal life, which God that cannot lie, promised before the world began;

3 But hath in due times manifested his word through preaching, which is committed unto me, according to the commandment of God our Saviour:

4 To Titus *mine* own son after the common faith: Grace, mercy, *and* peace from God the Father, and the Lord Jesus Christ our Saviour.

5 For this cause left I thee in Crete, that thou shouldest set in order the things that are wanting, and ordain elders in every city, as I had appointed thee.

6 If any be blameless, the husband of one wife, having faithful children, not accused of riot, or unruly.

7 For a bishop must be blameless, as the steward of God; not self-willed, not soon angry, not given to wine, no striker, not given to filthy lucre;

8 But a lover of hospitality, a lover of good men, sober, just, holy, temperate;

9 Holding fast the faithful word, as he hath been taught, that he may be able by sound doctrine, both to exhort, and to convince the gainsayers.

10 For there are many unruly and vain talkers, and deceivers, especially they of the circumcision:

11 Whose mouths must be stopped, who subvert whole houses, teaching things which they ought not, for filthy lucre's sake.

12 One of themselves, *even* a prophet of their own, said, The Cretians *are* alway liars, evil beasts, slow bellies.

13 This witness is true: wherefore rebuke them sharply, that they may be sound in the faith;

14 Not giving heed to Jewish fables, and commandments of men, that turn from the truth.

15 Unto the pure, all things *are* pure: but unto them that are defiled, and unbelieving *is* nothing pure; but even their mind and conscience is defiled.

16 They profess that they know God; but in works they deny *him*, being abominable, and disobedient, and unto every good work reprobate.

CHAP. II.

Directions for life and doctrine.

BUT speak thou the things which become sound doctrine:

2 That the aged men be sober, grave, temperate, sound in faith, in charity, in patience:

3 The aged women likewise, that *they be* in behaviour as becometh holiness, not false accusers, not given to much wine, teachers of good things;

4 That they may teach the young women to be sober, to love their husbands, to love their children,

5 *To be* discreet, chaste, keepers at home, good, obedient to their own husbands, that the word of God be not blasphemed.

6 Young men likewise exhort to be sober-minded.

7 In all things shewing thyself a pattern of good works: in doctrine *shewing* uncorruptness, gravity, sincerity,

8 Sound speech that cannot be condemned: that he that is of the contrary part may be ashamed, having no evil thing to say of you.

9 *Exhort* servants to be obedient unto their own masters, *and* to please *them* well in all things; not answering again;

10 Not purloining, but shewing all good fidelity; that they may adorn the doctrine of God our Saviour in all things.

11 For the grace of God that bringeth salvation, hath appeared to all men;

12 Teaching us, that denying ungodliness and worldly lusts, we should live soberly, righteously, and godly in this present world;

13 Looking for that blessed hope, and the glorious appearing of the great God, and our Saviour Jesus Christ;

14 Who gave himself for us, that he might redeem us from all iniquity, and purify unto himself a peculiar people, zealous of good works.

Digitized by Google

15 These things speak and exhort, and rebuke with all authority. Let no man despise thee.

CHAP. III.

To reject heritiks.

PUT them in mind to be subject to principalities and powers, to obey magistrates, to be ready to every good work,

2 To speak evil of no man, to be no brawlers, *but* gentle, shewing all meekness unto all men.

3 For we ourselves also were sometimes foolish, disobedient, deceived, serving divers lusts and pleasures, living in malice and envy, hateful, *and* hating one another.

4 But after that the kindness and love of God our Saviour toward man appeared,

5 Not by works of righteousness, which we have done, but according to his mercy he saved us, by the washing of regeneration, and renewing of the Holy Ghost;

6 Which he shed on us abundantly, through Jesus Christ our Saviour:

7 That being justified by his grace, we should be made heirs according to the hope of eternal life.

8 *This is* a faithful saying, and these things I will that thou affirm constantly, that they which have believed in God, might be careful to maintain good works: these things are good and profitable unto men.

9 But avoid foolish questions, and genealogies, and contentions, and strivings about the law; for they are unprofitable and vain.

10 A man that is an heretick, after the first and second admonition, reject:

11 Knowing that he that is such, is subverted, and sinneth, being condemned of himself.

12 When I shall send Artemas unto thee, or Tychicus, be diligent to come unto me to Nicopolis: for I have determined there to winter.

13 Bring Zenas the lawyer, and Apollos on their journey diligently, that nothing be wanting unto them.

14 And let ours also learn to maintain good works for necessary uses, that they be not unfruitful.

15 All that are with me salute thee. Greet them that love us in the faith. Grace *be* with you all. Amen.

¶ It was written to Titus, ordained the first Bishop of the church of the Cretians from Nicopolis of Macedonia.

¶ *The Epistle of* PAUL *to* PHILEMON.

Philemon desired to forgive his servant.

PAUL a prisoner of Jesus Christ, and Timothy *our* brother, unto Philemon our dearly beloved, and fellow-labourer,

2 And to *our* beloved Apphia, and Archippus our fellow-soldier, and to the church in thy house:

3 Grace to you, and peace from God our Father, and the Lord Jesus Christ.

4 I thank my God, making mention of thee always in my prayers,

5 Hearing of thy love and faith, which thou hast toward the Lord Jesus, and toward all saints;

6 That the communication of thy faith may become effectual by the acknowledging of every good thing, which is in you in Christ Jesus.

7 For we have great joy and consolation in thy love, because the bowels of the saints are refreshed by thee, brother.

8 Wherefore though I might be much bold in Christ, to enjoin thee that which is convenient,

9 Yet for love's sake I rather beseech *thee*, being such a one as Paul the aged, and now also a prisoner of Jesus Christ.

10 I beseech thee for my son Onesimus, whom I have begotten in my bonds:

11 Which in time past was to thee unprofitable, but now profitable to thee, and to me:

12 Whom I have sent again: thou therefore receive him that is mine own bowels.

13 Whom I would have retained with me, that in thy stead he might have ministered unto me in the bonds of the gospel.

14 But without thy mind would I do nothing; that thy benefit should not be as it were of necessity, but willingly.

15 For perhaps he therefore departed for a season, that thou shouldest receive him for ever;

16 Not now as a servant, but above a servant, a brother beloved, specially to me, but how much more unto thee, both in the flesh, and in the Lord?

17 If thou count me therefore a partner, receive him as myself.

18 If he hath wronged thee, or oweth *thee* ought, put that on mine account.

19 I Paul have written *it* with mine own hand, I will repay it: albeit I do not say to thee how thou owest unto me even thine own self besides.

20 Yea, brother, let me have joy of thee in the Lord: refresh my bowels in the Lord.

21 Having confidence in thy obedience, I wrote unto thee, knowing that thou wilt also do more than I say.

22 But withal prepare me also a lodging: for I trust that through your prayers I shall be given unto you.

Digitized by Google

23 There salute thee, Epaphras, my fellow-prisoner in Christ Jesus;
24 Marcus, Aristarchus, Demas, Lucas, my fellow-labourers.
25 The grace of our Lord Jesus Christ *be* with your spirit. Amen.
¶ Written from Rome to Philemon, by Onesimus a servant.

¶ *The Epistle of* PAUL *the Apostle, to the* HEBREWS.

CHAP. I.

Christ far above angels.

GOD who at sundry times, and in divers manners, spake in time past unto the fathers by the prophets,
2 Hath in these last days spoken unto us by *his* Son, whom he hath appointed heir of all things, by whom also he made the worlds;
3 Who being the brightness of *his* glory, and the express image of his person, and upholding all things by the word of his power, when he had by himself purged our sins, sat down on the right hand of the Majesty on high:
4 Being made so much better than the angels, as he hath by inheritance obtained a more excellent name than they.
5 For unto which of the angels said he at any time, Thou art my Son, this day have I begotten thee? And again, I will be to him a Father, and he shall be to me a Son.
6 And again, when he bringeth in the first-begotten into the world, he saith, And let all the angels of God worship him.
7 And of the angels he saith, Who maketh his angels spirits, and his ministers a flame of fire.
8 But unto the Son *he saith*, Thy throne, O God, *is* for ever and ever; a sceptre of righteousness *is* the sceptre of thy kingdom:
9 Thou hast loved righteousness, and hated iniquity; therefore God, *even* thy God hath anointed thee with the oil of gladness above thy fellows.
10 And, Thou, Lord, in the beginning hast laid the foundation of the earth; and the heavens are the works of thine hands.
11 They shall perish, but thou remainest: and they all shall wax old as doth a garment;
12 And as a vesture shalt thou fold them up, and they shall be changed: but thou art the same, and thy years shall not fail.
13 But to which of the angels said he at any time, Sit on my right hand, until I make thine enemies thy footstool?
14 Are they not all ministering spirits, sent forth to minister for them who shall be heirs of salvation?

CHAP. II.

Obedience due to Christ.

THerefore we ought to give the more earnest heed to the things which we have heard, lest at any time we should let *them* slip.
2 For if the words spoken by angels was stedfast, and every transgression and disobedience received a just recompence of reward,
3 How shall we escape if we neglect so great salvation, which at the first began to be spoken by the Lord, *and* was confirmed unto us by them that heard *him*;
4 God also bearing them witness, both with signs and wonders, and with divers miracles, and gifts of the Holy Ghost, according to his own will?
5 For unto the angels hath he not put in subjection the world to come, whereof we speak.
6 But one in a certain place testified, saying, What is man that thou art mindful of him? or the son of man that thou visitest him?
7 Thou madest him a little lower than the angels; thou crownedst him with glory and honour, and didst set him over the works of thy hands:
8 Thou hast put all things in subjection under his feet. For in that he put all in subjection under him, he left nothing *that is* not put under him. But now we see not yet all things put under him.
9 But we see Jesus, who was made a little lower than the angels, for the suffering of death, crowned with glory and honour; that he by the grace of God should taste death for every man.
10 For it became him, for whom *are* all things, and by whom *are* all things, in bringing many sons unto glory, to make the captain of their salvation perfect through sufferings.
11 For both he that sanctifieth, and they who are sanctified, *are* all of one: for which cause he is not ashamed to call them brethren,
12 Saying, I will declare thy name unto my brethren, in the midst of the church will I sing praise unto thee.
13 And again, I will put my trust in him. And again, Behold, I, and the children which God hath given me.
14 Forasmuch then as the children are partakers of flesh and blood, he also himself likewise took part of the same: that through death he might destroy him that had the power of death, that is, the devil;
15 And deliver them who through fear of death were all their life time subject to bondage.
16 For verily he took not on him *the nature of* angels; but he took on him the seed of Abraham.
17 Wherefore in all things it behoved him to be made like unto his

Digitized by Google

brethren; that he might be a merciful and faithful high priest, in things *pertaining* to God, to make reconciliation for the sins of the people:

18 For in that he himself hath suffered, being tempted, he is able to succour them that are tempted.

CHAP. III.

Christ more worthy than Moses.

WHerefore, holy brethren, partakers of the heavenly calling, consider the Apostle and high Priest of our profession, Christ Jesus;

2 Who was faithful to him that appointed him, as also Moses *was faithful* in all his house.

3 For this *man* was counted worthy of more glory than Moses, in as much as he who hath builded the house hath more honour than the house.

4 For every house is builded by some man; but he that built all things *is* God.

5 And Moses verily *was* faithful in all his house as a servant, for a testimony of those things which were to be spoken after;

6 But Christ as a Son over his own house. whose house are we, if we hold fast the confidence, and the rejoicing of the hope firm unto the end.

7 Wherefore as the Holy Ghost saith, To-day, if ye will hear his voice.

8 Harden not your hearts, as in the provocation, in the day of temptation in the wilderness:

9 When your fathers tempted me, proved me, and saw my works forty years.

10 Wherefore I was grieved with that generation, and said, They do alway err in *their* heart; and they have not known my ways.

11 So I sware in my wrath, They shall not enter into my rest.

12 Take heed, brethren, lest there be in any of you an evil heart of unbelief, in departing from the living God.

13 But exhort one another daily while it is called, To-day; lest any of you be hardened through the deceitfulness of sin.

14 For we are made partakers of Christ, if we hold the beginning of our confidence stedfast unto the end;

15 While it is said, To-day if ye will hear his voice, harden not your hearts, as in the provocation.

16 For some when they had heard, did provoke: howbeit not all that came out of Egypt, by Moses.

17 But with whom was he grieved forty years? *was it* not with them that had sinned, whose carcases fell in the wilderness?

18 And to whom sware he that they should not enter into his rest, but to them that believed not?

19 So we see that they could not enter in, because of unbelief.

CHAP. IV.

Rest attained by faith.

LET us therefore fear, lest a promise being left *us* of entering into his rest, any of you should seem to come short of it.

2 For unto us was the gospel preached, as well as unto them: but the word preached did not profit them, not being mixed with faith in them that heard *it*.

3 For we which have believed do enter into rest, as he said, As I have sworn in my wrath, If they shall enter into my rest: although the works were finished from the foundation of the world.

4 For he spake in a certain place of the seventh *day* on this wise, And God did rest the seventh day from all his works.

5 And in this *place* again, If they shall enter into my rest.

6 Seeing therefore it remaineth that some must enter therein, and they to whom it was first preached, entered not in because of unbelief:

7 Again, he limiteth a certain day, saying in David, To-day, after so long a time; as it is said, To-day if ye will hear his voice harden not your hearts.

8 For if Jesus had given them rest, then would he not afterward have spoken of another day.

9 There remaineth therefore a rest to the people of God.

10 For he that is entered into his rest, he also hath ceased from his own works, as God *did* from his.

11 Let us labour therefore to enter into that rest, lest any man fall after the same example of unbelief.

12 For the word of God *is* quick, and powerful, and sharper than any two-edged sword, piercing even to the dividing asunder of soul and spirit, and of the joints and marrow, and *is a* discerner of the thoughts and intents of the heart.

13 Neither is there any creature that is not manifest in his sight: but all things *are* naked, and opened unto the eyes of him with whom we have to do.

14 Seeing then that we have a great high Priest, that is passed into the heavens, Jesus the Son of God, let us hold fast *our* profession.

15 For we have not an high priest, which cannot be touched with the feeling of our infirmities; but was in all points tempted like as we are, *yet* without sin.

16 Let us therefore come boldly unto the throne of grace, that we may obtain mercy, and find grace to help in time of need.

CHAP. V.

Of Christ's priesthood.

FOR every high priest taken from among men, is ordained for men, in things *pertaining* to God, that he may offer both gifts and sacrifices for sins:

2 Who can have compassion on the ignorant, and on them that are out of the way; for that he himself also is compassed with infirmity:

Digitized by Google

3 And by reason hereof he ought as for the people, so also for himself, to offer for sins.

4 And no man taketh this honour unto himself, but he that is called of God, as *was* Aaron:

5 So also, Christ glorified not himself, to be made an high priest; but he that said unto him, Thou art my Son, to-day have I begotten thee.

6 As he saith also in another *place*, Thou *art* a priest for ever after the order of Melchisedec.

7 Who in the days of his flesh, when he had offered up prayers and supplications, with strong crying and tears, unto him that was able to save him from death, and was heard, in that he feared;

8 Though he were a Son, yet learned he obedience, by the things which he suffered:

9 And being made perfect, he became the author of eternal salvation unto all them that obey him;

10 Called of God an high priest after the order of Melchisedec.

11 Of whom we have many things to say, and hard to be uttered; seeing ye are dull of hearing.

12 For when for the time ye ought to be teachers, ye have need that one teach you again which *be* the first principles of the oracles of God; and are become such as have need of milk, and not of strong meat.

13 For every one that useth milk, *is* unskilful in the word of righteousness: for he is a babe.

14 But strong meat belongeth to them that are of full age, *even* those who by reason of use have their senses exercised to discern both good and evil.

CHAP. VI.

The danger of apostacy.

THerefore leaving the principles of the doctrine of Christ, let us go on unto perfection; not laying again the foundation of repentance from dead works, and of faith towards God,

2 Of the doctrine of baptisms, and of laying on of hands, and of resurrection of the dead, and of eternal judgment.

3 And this will we do, if God permit.

4 For *it is* impossible for those who were once enlightened, and have tasted of the heavenly gift, and were made partakers of the Holy Ghost,

5 And have tasted the good word of God, and the powers of the world to come;

6 If they shall fall away, to renew them again unto repentance: seeing they crucify to themselves the Son of God afresh, and put *him* to an open shame.

7 For the earth which drinketh in the rain that cometh oft upon it, and bringeth forth herbs meet for them by whom it is dressed, receiveth blessing from God:

8 But that which beareth thorns and briers, *is* rejected, and *is* nigh unto cursing; whose end *is* to be burned.

9 But, beloved, we are persuaded better things of you, and things that accompany salvation, though we thus speak.

10 For God *is* not unrighteous, to forget your work and labour of love, which ye have shewed towards his name, in that ye have ministered to the saints, and do minister.

11 And we desire that every one of you do shew the same diligence, to the full assurance of hope unto the end:

12 That ye be not slothful, but followers of them, who through faith and patience inherit the promises.

13 For when God made promise to Abraham, because he could swear by no greater, he sware by himself,

14 Saying, Surely, blessing, I will bless thee, and multiplying, I will multiply thee.

15 And so after he had patiently endured, he obtained the promise.

16 For men verily swear by the greater: and an oath for confirmation *is* to them an end of all strife.

17 Wherein God willing more abundantly to shew unto the heirs of promise the immutability of his counsel, confirmed *it* by an oath:

18 That by two immutable things, in which *it was* impossible for God to lie, we might have a strong consolation, who have fled for refuge to lay hold upon the hope set before us:

19 Which *hope* we have as an anchor of the soul, both sure and stedfast, and which entereth into that within the vail,

20 Whither the forerunner is for us entered, *even* Jesus, made an high priest for ever after the order of Melchisedec.

CHAP. VII.

Melchisedec and Christ.

FOR this Melchisedec king of Salem, prince of the most high God, who met Abraham returning from the slaughter of the kings, and blessed him:

2 To whom also Abraham gave a tenth part of all: first being by interpretation king of righteousness, and after that also, king of Salem, which is, king of peace;

3 Without father, without mother, without descent, having neither beginning of days, nor end of life; but made like unto the Son of God, abideth a priest continually.

4 Now consider how great this man *was*, unto whom even the patriarch Abraham gave the tenth of the spoils.

5 And verily they that are of the sons of Levi, who receive the office of the priesthood, have a commandment to take tithes of the people according to the law, that is, of their brethren, though they come out of the loins of Abraham:

Digitized by Google

6 But he whose descent is not counted from them, received tithes of Abraham, and blessed him that had the promises.

7 And without all contradiction, the less is blessed of the better.

8 And here men that die receive tithes: but there he *receiveth them*, of whom it is witnessed that he liveth.

9 And, as I may so say, Levi also who receiveth tithes, payed tithes in Abraham.

10 For he was yet in the loins of his father when Melchisedec met him.

11 If therefore perfection were by the Levitical priesthood, (for under it the people received the law) what further need *was there* that another priest should rise after the order of Melchisedec, and not be called after the order of Aaron?

12 For the priesthood being changed, there is made of necessity a change also of the law.

13 For he of whom these things are spoken, pertaineth to another tribe, of which no man gave attendance at the altar.

14 For *it is* evident that our Lord sprang out of Juda; of which tribe Moses spake nothing concerning priesthood.

15 And it is yet far more evident: for that after the similitude of Melchisedec there ariseth another priest,

16 Who is made, not after the law of a carnal commandment, but after the power of an endless life.

17 For he testifieth, Thou *art* a priest for ever after the order of Melchisedec.

18 For there is verily a disannulling of the commandment going before, for the weakness and unprofitableness thereof.

19 For the law made nothing perfect, but the bringing in of a better hope *did*; by the which we draw nigh unto God.

20 And in as much as not without an oath *he was made priest*,

21 (For those priests were made without an oath: but this with an oath, by him that said unto him, The Lord sware, and will not repent, Thou *art* a priest for ever after the order of Melchisedec.)

22 By so much was Jesus made a surety of a better testament.

23 And they truly were many priests, because they were not suffered to continue by reason of death:

24 But this *man*, because he continueth ever, hath an unchangeable priesthood.

25 Wherefore he is able also to save them to the uttermost, that come unto God by him, seeing he ever liveth to make intercession for them.

26 For such an high priest became us, *who is* holy, harmless, undefiled, separate from sinners, and made higher than the heavens;

27 Who needeth not daily, as those high priests, to offer up sacrifice, first for his own sins, and then for the people's: for this he did once, when he offered up himself.

28 For the law maketh men high priests, which have infirmity; but the word of the oath which was since the law, *maketh* the Son, who is consecrated for evermore.

CHAP. VIII.

Aaron's priesthood lost in Christ.

NOW of the things which we have spoken, *this is* the sum: We have such an high priest, who is set on the right hand of the throne of the Majesty in the heavens;

2 A minister of the sanctuary, and of the true tabernacle which the Lord pitched, and not man.

3 For every high priest is ordained to offer gifts and sacrifices: wherefore *it is* of necessity that this man have somewhat also to offer.

4 For if he were on earth, he should not be a priest, seeing that there are priests that offer gifts according to the law:

5 Who serve unto the example and shadow of heavenly things as Moses was admonished of God when he was about to make the tabernacle. For see (saith he) *that* thou make all things according to the pattern shewed to thee in the mount.

6 But now hath he obtained a more excellent ministry, by how much also he is the mediator of a better covenant, which was established upon better promises.

7 For if that first *covenant* had been faultless, then should no place have been sought for the second.

8 For finding fault with them, he saith, Behold, the days come, (saith the Lord) when I will make a new covenant with the house of Israel, and with the house of Judah:

9 Not according to the covenant that I made with their fathers in the day when I took them by the hand to lead them out of the land of Egypt; because they continued not in my covenant, and I regarded them not, saith the Lord.

10 For this *is* the covenant that I will make with the house of Israel after those days, saith the Lord; I will put my laws into their mind, and write them in their hearts: and I will be to them a God, and they shall be to me a people.

11 And they shall not teach every man his neighbour, and every man his brother, saying, Know the Lord: for all shall know me, from the least to the greatest.

12 For I will be merciful to their unrighteousness, and their sins, and their iniquities will I remember no more.

13 In that he saith, A new *covenant*, he hath made the first old. Now

Digitized by Google

that which decayeth, and waxeth old, *is* ready to vanish away.

CHAP. IX.

Blood of Christ far above all sacrifice.

THEN verily the first *covenant* had also ordinances of divine service, and a worldly sanctuary.

2 For there was a tabernacle made, the first wherein *was* the candlestick, and the table, and the shew-bread; which is called the sanctuary.

3 And after the second vail, the tabernacle which is called the holiest of all.

4 Which had the golden censer, and the ark of the covenant overlaid round about with gold, wherein *was* the golden pot that had manna, and Aaron's rod that budded, and the tables of the covenant;

5 And over it the cherubims of glory shadowing the mercy-seat: of which we cannot now speak particularly.

6 Now when these things were thus ordained, the priests went always into the first tabernacle, accomplishing the service *of God*:

7 But into the second *went* the high priest alone once every year, not without blood, which he offered for himself, and *for* the errors of the people.

8 The Holy Ghost this signifying, that the way into the holiest of all, was not yet made manifest, while as the first tabernacle was yet standing:

9 Which *was* a figure for the time then present, in which were offered both gifts and sacrifices, that could not make him that did the service perfect, as pertaining to the conscience,

10 *Which stood* only in meats and drinks, and divers washings, and carnal ordinances imposed *on them* until the time of reformation.

11 But Christ being come an high priest of good things to come, by a greater and more perfect tabernacle, not made with hands, that is to say, not of this building;

12 Neither by the blood of goats and calves, but by his own blood he entered in once into the holy place, having obtained eternal redemption *for us*.

13 For if the blood of bulls, and of goats, and the ashes of an heifer sprinkling the unclean, sanctifieth to the purifying of the flesh;

14 How much more shall the blood of Christ, who through the eternal Spirit offered himself without spot to God, purge your conscience from dead works to serve the living God?

15 And for this cause he is the Mediator of the new testament, that by means of death, for the redemption of the transgressions *that were* under the first testament, they which are called might receive the promise of eternal inheritance.

16 For where a testament *is*, there must also of necessity be the death of the testator.

17 For a testament *is* of force after men are dead: otherwise it is of no strength at all whilst the testator liveth.

18 Whereupon, neither the first testament was dedicated without blood.

19 For when Moses had spoken every precept to all the people according to the law, he took the blood of calves and of goats, with water, and scarlet wool, and hyssop, and sprinkled both the book, and all the people,

20 Saying, This *is* the blood of the testament which God hath enjoined unto you.

21 Moreover, he sprinkled likewise with blood both the tabernacle, and all the vessels of the ministry.

22 And almost all things are by the law purged with blood; and without shedding of blood is no remission.

23 *It was* therefore necessary that the patterns of things in the heavens should be purified with these; but the heavenly things themselves with better sacrifices than these.

24 For Christ is not entered into the holy places made with hands, *which are* the figures of the true, but into heaven itself, now to appear in the presence of God for us:

25 Nor yet that he should offer himself often, as the high priest entereth into the holy place, every year with blood of others:

26 (For then must he often have suffered since the foundation of the world:) but now once in the end of the world, hath he appeared to put away sin by the sacrifice of himself.

27 And as it is appointed unto men once to die, but after this the judgment;

28 So Christ was once offered to bear the sins of many; and unto them that look for him shall he appear the second time without sin unto salvation.

CHAP. X.

Christ's perfect sacrifice.

FOR the law having a shadow of good things to come, *and* not the very image of the things, can never with those sacrifices which they offered year by year continually, make the comers thereunto perfect.

2 For then would they not have ceased to be offered; because that the worshippers once purged, should have had no more conscience of sins.

3 But in those *sacrifices there is* a remembrance again *made* of sins every year.

4 For *it is* not possible that the blood of bulls and of goats, should take away sins.

5 Wherefore when he cometh into the world, he saith, Sacrifice and offering thou wouldest not, but a body hast thou prepared me:

6 In burnt-offerings and *sacrifices* for sin thou hast had no pleasure.

7 Then said I, Lo, I come (in the volume of the book it is written of me) to do thy will, O God.

Digitized by Google

8 Above, when he said, Sacrifice and offering, and burnt-offerings, and *offering* for sin thou wouldest not, neither hadst pleasure *therein*, (which are offered by the law;)

9 Then said he, Lo, I come to do thy will, O God. He taketh away the first, that he may establish the second.

10 By the which will we are sanctified, through the offering of the body of Jesus Christ once *for all*.

11 And every priest standeth daily ministering and offering oftentimes the same sacrifices, which can never take away sins:

12 But this man after he had offered one sacrifice for sins, for ever sat down on the right hand of God;

13 From henceforth expecting till his enemies be made his footstool.

14 For by one offering he hath perfected for ever them that are sanctified.

15 *Whereof* the Holy Ghost also is a witness to us: for after that he had said before,

16 This *is* the covenant that I will make with them after those days, saith the Lord; I will put my laws into their hearts, and in their minds will I write them:

17 And their sins and iniquities will I remember no more.

18 Now, where remission of these is, *there is* no more offering for sin.

19 Having therefore, brethren, boldness to enter into the holiest by the blood of Jesus,

20 By a new and living way which he hath consecrated for us, through the vail, that is to say, his flesh;

21 And *having* an high priest over the house of God:

22 Let us draw near with a true heart, in full assurance of faith, having our hearts sprinkled from an evil conscience, and our bodies washed with pure water.

23 Let us hold fast the profession of our faith without wavering (for he *is* faithful that promised.)

24 And let us consider one another to provoke unto love, and to good works:

25 Not forsaking the assembling of ourselves together, as the manner of some *is*; but exhorting *one another*: and so much the more, as ye see the day approaching.

26 For if we sin wilfully after that we have received the knowledge of the truth, there remaineth no more sacrifice for sins,

27 But a certain fearful looking for of judgment, and fiery indignation, which shall devour the adversaries.

28 He that despised Moses' law, died without mercy, under two or three witnesses:

29 Of how much sorer punishment, suppose ye, shall he be thought worthy, who hath trodden under foot the Son of God, and hath counted the blood of the covenant, wherewith he was sanctified, an unholy thing, and hath done despite unto the Spirit of grace?

30 For we know him that hath said, Vengeance *belongeth* unto me, I will recompense, saith the Lord. And again, The Lord shall judge his people.

31 *It is* a fearful thing to fall into the hands of the living God.

32 But call to remembrance the former days, in which after ye were illuminated, ye endured a great fight of afflictions:

33 Partly whilst ye were made a gazing-stock, both by reproaches and afflictions; and partly whilst ye became companions of them that were so used.

34 For ye had compassion of me in my bonds, and took joyfully the spoiling of your goods, knowing in yourselves that ye have in heaven a better and an enduring substance.

35 Cast not away therefore your confidence, which hath great recompence of reward.

36 For ye have need of patience; that after ye have done the will of God, ye might receive the promise.

37 For yet a little while, and he that shall come will come, and will not tarry.

38 Now the just shall live by faith: but if *any man* draw back, my soul shall have no pleasure in him.

39 But we are not of them who draw back unto perdition; but of them that believe, to the saving of the soul.

CHAP. XI.

Of faith and its fruits.

NOW faith is the substance of things hoped for, the evidence of things not seen.

2 For by it the elders obtained a good report.

3 Through faith we understand that the worlds were framed by the word of God, so that things which are seen were not made of things which do appear.

4 By faith Abel offered unto God a more excellent sacrifice than Cain, by which he obtained witness, that he was righteous, God testifying of his gifts: and by it he being dead, yet speaketh.

5 By faith Enoch was translated that he should not see death, and was not found, because God had translated him: for before his translation he had this testimony, that he pleased God.

6 But without faith *it is* impossible to please *him*: for he that cometh to God, must believe that he is, and *that* he is a rewarder of them that diligently seek him.

7 By faith Noah being warned of God of things not seen as yet, moved with fear, prepared an ark to the saving of his house; by the which he

Digitized by Google

demned the world, and became heir of the righteousness which is by faith.

8 By faith Abraham when he was called to go out into a place which he should after receive for an inheritance, obeyed; and he went out, not knowing whither he went.

9 By faith he sojourned in the land of promise, as *in* a strange country, dwelling in tabernacles with Isaac and Jacob, the heirs with him of the same promise.

10 For he looked for a city which hath foundations, whose builder and maker *is* God.

11 Through faith also Sara herself received strength to conceive seed, and was delivered of a child when she was past age, because she judged him faithful who had promised.

12 Therefore sprang there even of one, and him as good as dead, *so many* as the stars of the sky in multitude, and as the sand which is by the sea-shore innumerable.

13 These all died in faith, not having received the promises, but having seen them afar off, and were persuaded *of them*, and embraced *them*, and confessed that they were strangers and pilgrims on the earth.

14 For they that say such things, declare plainly that they seek a country.

15 And truly if they had been mindful of that *country*, from whence they came out, they might have had opportunity to have returned:

16 But now they desire a better *country*, that is, an heavenly: wherefore God is not ashamed to be called their God: for he hath prepared for them a city.

17 By faith Abraham when he was tried, offered up Isaac: and he that had received the promises, offered up his only-begotten *son*:

18 Of whom it was said, That in Isaac shall thy seed be called:

19 Accounting that God was able to raise *him* up, even from the dead; from whence also he received him in a figure.

20 By faith Isaac blessed Jacob and Esau concerning things to come.

21 By faith Jacob, when he was a dying, blessed both the sons of Joseph; and worshipped, *leaning* upon the top of his staff.

22 By faith Joseph, when he died, made mention of the departing of the children of Israel; and gave commandment concerning his bones.

23 By faith Moses when he was born, was hid three months of his parents, because they saw *he was* a proper child; and they were not afraid of the king's commandment.

24 By faith Moses, when he was come to years, refused to be called the son of Pharaoh's daughter;

25 Choosing rather to suffer affliction with the people of God, than to enjoy the pleasures of sin for a season;

26 Esteeming the reproach of Christ greater riches than the treasures in Egypt: for he had respect unto the recompence of the reward.

27 By faith he forsook Egypt, not fearing the wrath of the king: for he endured, as seeing him who is invisible.

28 Through faith he kept the passover, and the sprinkling of blood, lest he that destroyed the firstborn should touch them.

29 By faith they passed through the Red sea, as *by* dry *land*: which the Egyptians assaying to do were drowned.

30 By faith the walls of Jericho fell down, after they were compassed about seven days.

31 By faith the harlot Rahab perished not with them that believed not, when she had received the spies with peace.

32 And what shall I more say? for the time would fail me to tell of Gedeon, and *of* Barak, and *of* Samson, and *of* Jephthae, *of* David also and Samuel, and *of* the prophets:

33 Who through faith subdued kingdoms, wrought righteousness, obtained promises, stopped the mouths of lions,

34 Quenched the violence of fire, escaped the edge of the sword, out of weakness were made strong, waxed valiant in fight, turned to flight the armies of the aliens.

35 Women received their dead raised to life again: and others were tortured, not accepting deliverance; that they might obtain a better resurrection.

36 And others had trial of cruel mockings, and scourgings, yea, moreover, of bonds and imprisonment:

37 They were stoned, they were sawn asunder, were tempted, were slain with the sword: they wandered about in sheepskins and goatskins, being destitute, afflicted, tormented;

38 (Of whom the world was not worthy:) they wandered in deserts, and *in* mountains, and *in* dens and caves of the earth.

39 And these all having obtained a good report through faith, received not the promise:

40 God having provided some better thing for us, that they without us should not be made perfect.

CHAP. XII.

Exhortation to constancy.

WHerefore, seeing we also are compassed about with so great a cloud of witnesses, let us lay aside every weight, and the sin which doth so easily beset *us*, and let us run with patience the race that is set before us,

2 Looking unto Jesus the author and finisher of *our* faith; who for the joy that was set before him endured the cross, despising the shame, and

is set down at
throne of God.

3 For consi
such contradi
himself, lest
in your mind

4 Ye have
blood, striving

5 And ye h
tation, which
unto children,
thou the cha
faint when th

6 For whom
chasteneth a
whom he rec

7 If ye end
ers with you:
is he whom t

8 But if ye
whereof all
ye bastards a

9 Furthermo
there were f
and we gave
not much mo
the Father of

10 For tho
chastened *us*
but he for o
be partakers

11 Now no
ferent feemeth
rous: neverth
eth the peace
ness, unto th
thereby.

12 Where
which hangde

13 And m
your feet, le
turned out o
ther be healed

14 Follow
and holiness,
shall see the

15 Looking
fail of the gr
of bitterness
and thereby

16 Lest th
profane pers
morsel of me

17 For ye k
when he wo
blessing, he w
no place of
sought it car

18 For ye
mount that
that burned w
ness, and dar

19 And th
and the voice
they that he
word should n
any more:

20 (For th
that which w
so much as a
tain, it shall
through with

21 And so

Digitized by Google

set down at the right hand of the rone of God.

3 For consider him that endured ch contradiction of sinners against mself, lest ye be wearied and faint your minds.

4 Ye have not yet resisted unto ood, striving against sin.

5 And ye have forgotten the exhortion, which speaketh unto you as nto children, My son, despise not iou the chastening of the Lord, nor int when thou art rebuked of him.

6 For whom the Lord loveth he hasteneth and scourgeth every son whom he receiveth.

7 If ye endure chastening, God dealth with you as with sons: for what son s he whom the father chasteneth not?

8 But if ye be without chastisement, whereof all are partakers, then are e bastards and not sons.

9 Furthermore, we have had fathers of our flesh, which corrected us, nd we gave *them* reverence: shall we not much rather be in subjection unto the Father of spirits, and live?

10 For they verily for a few days chastened *us* after their own pleasure; but he for our profit, that we might be partakers of his holiness.

11 Now no chastening for the present seemeth to be joyous, but grievous: nevertheless, afterward it yieldeth the peaceable fruit of righteousness, unto them which are exercised thereby.

12 Wherefore lift up the hands which hang down, and the feeble knees.

13 And make straight paths for your feet, lest that which is lame be turned out of the way, but let it rather be healed.

14 Follow peace with all men, and holiness, without which no man shall see the Lord:

15 Looking diligently, lest any man fail of the grace of God: lest any root of bitterness springing up trouble *you*, and thereby many be defiled;

16 Lest there *be* any fornicator, or profane person, as Esau, who for one morsel of meat sold his birth-right

17 For ye know how that afterward when he would have inherited the blessing, he was rejected: for he found no place of repentance, though he sought it carefully with tears.

18 For ye are not come unto the mount that might be touched, and that burned with fire, nor unto blackness, and darkness, and tempest,

19 And the sound of a trumpet, and the voice of words, which *voice* they that heard, intreated that the word should not be spoken to them any more:

20 (For they could not endure that which was commanded, And if so much as a beast touch the mountain, it shall be stoned, or thrust through with a dart.

21 And so terrible was the sight, *that* Moses said, *I* exceedingly fear and quake;)

22 But ye are come unto mount Sion, and unto the city of the living God, the heavenly Jerusalem, and to an innumerable company of angels,

23 To the general assembly and church of the first-born, which are written in heaven, and to God the judge of all, and to the spirits of just men made perfect,

24 And to Jesus the mediator of the new covenant, and to the blood of sprinkling, that speaketh better things than *that of* Abel.

25 See that ye refuse not him that speaketh: For if they escaped not, who refused him that spake on earth, much more *shall not* we *escape*, if we turn away from him that *speaketh* from heaven:

26 Whose voice then shook the earth: but now he hath promised, saying, Yet once more I shake not the earth only, but also heaven.

27 And this *word*, Yet once more, signifieth the removing of those things that are shaken, as of things that are made, that those things which cannot be shaken may remain.

28 Wherefore we receiving a kingdom which cannot be moved, let us have grace, whereby we may serve God acceptably, with reverence and godly fear.

29 For our God *is* a consuming fire.

CHAP. XIII.

Divers godly admonitions.

LET brotherly love continue.

2 Be not forgetful to entertain strangers: for thereby some have entertained angels unawares.

3 Remember them that are in bonds, as bound with them, *and* them which suffer adversity, as being yourselves also in the body.

4 Marriage *is* honourable in all, and the bed undefiled: but whoremongers and adulterers God will judge.

5 *Let your* conversation *be* without covetousness; *and be* content with such things as ye have: for he hath said, I will never leave thee, nor forsake thee.

6 So that we may boldly say, The Lord *is* my helper, and I will not fear what man shall do unto me.

7 Remember them which have the rule over you, who have spoken unto you the word of God: whose faith follow, considering the end of their conversation.

8 Jesus Christ the same yesterday, and to day, and for ever.

9 Be not carried about with divers and strange doctrines: for *it is* a good thing that the heart be established with grace, not with meats, which have not profited them that have been occupied therein.

10 We have an altar where

Digitized by Google

have no right to eat, which serve the tabernacle.

11 For the bodies of those beasts, whose blood is brought into the sanctuary by the high priest for sin, are burnt without the camp.

12 Wherefore Jesus also, that he might sanctify the people with his own blood, suffered without the gate.

13 Let us go forth therefore unto him without the camp, bearing his reproach.

14 For here have we no continuing city, but we seek one to come.

15 By him therefore let us offer the sacrifice of praise to God continually, that is, the fruit of *our* lips, giving thanks to his name.

16 But to do good, and to communicate, forget not: for with such sacrifices God is well pleased.

17 Obey them that have the rule over you, and submit yourselves: for they watch for your souls, as they that must give account: that they may do it with joy, and not with grief: for that *is* unprofitable for you.

18 Pray for us: for we trust we have a good conscience, in all things willing to live honestly.

19 But I beseech you the rather to do this, that I may be restored to you the sooner.

20 Now the God of peace that brought again from the dead our Lord Jesus, that great shepherd of the sheep, through the blood of the everlasting covenant,

21 Make you perfect in every good work, to do his will, working in you that which is well-pleasing in his sight, through Jesus Christ; to whom *be* glory for ever and ever. Amen.

22 And I beseech you, brethren, suffer the word of exhortation; for I have written a letter unto you in few words.

23 Know ye, that *our* brother Timothy is set at liberty; with whom, if he come shortly, I will see you.

24 Salute all them that have the rule over you, and all the saints. They of Italy salute you.

25 Grace *be* with you all. Amen.

¶ Written to the Hebrews from Italy, by Timothy.

¶ *The general Epistle of* JAMES.

CHAP. 1.

Wisdom to be sought of God.

JAMES a servant of God, and of the Lord Jesus Christ, to the twelve tribes which are scattered abroad, greeting.

2 My brethren, count it all joy when ye fall into divers temptations;

3 Knowing *this*, that the trying of your faith worketh patience.

4 But let patience have *her* perfect work, that ye may be perfect and entire, wanting nothing.

5 If any of you lack wisdom, let him ask of God, that giveth to all men liberally, and upbraideth not; and it shall be given him.

6 But let him ask in faith, nothing wavering: for he that wavereth is like a wave of the sea, driven with the wind, and tossed.

7 For let not that man think that he shall receive any thing of the Lord.

8 A double-minded man *is* unstable in all his ways.

9 Let the brother of low degree rejoice in that he is exalted:

10 But the rich, in that he is made low: because as the flower of the grass he shall pass away.

11 For the sun is *no sooner* risen with a burning heat, *but* it withereth the grass, and the flower thereof falleth, and the grace of the fashion of it perisheth: so also shall the rich man fade away in his ways.

12 Blessed *is* the man that endureth temptation: for when he is tried, he shall receive the crown of life, which the Lord hath promised to them that love him.

13 Let no man say when he is tempted, I am tempted of God: for God cannot be tempted with evil, neither tempteth he any man.

14 But every man is tempted, when he is drawn away of his own lust, and enticed.

15 Then when lust hath conceived, it bringeth forth sin: and sin when it is finished, bringeth forth death.

16 Do not err, my beloved brethren.

17 Every good gift, and every perfect gift is from above, and cometh down from the Father of lights, with whom is no variableness, neither shadow of turning.

18 Of his own will begat he us with the word of truth, that we should be a kind of first-fruits of his creatures.

19 Wherefore, my beloved brethren, let every man be swift to hear, slow to speak, slow to wrath.

20 For the wrath of man worketh not the righteousness of God.

21 Wherefore lay apart all filthiness, and superfluity of naughtiness, and receive with meekness the engrafted word, which is able to save your souls.

22 But be ye doers of the word, and not hearers only, deceiving your ownselves.

23 For if any be a hearer of the word, and not a doer, he is like unto a man beholding his natural face in a glass:

24 For he beholdeth himself and

Digitized by Google

veth his way, and straightway forgetteth what manner of man he was.

25 But whoso looketh into the perfect law of liberty, and continueth therein, he being not a forgetful hearer, but a doer of the work, this man shall be blessed in his deed.

26 If any man among you seem to be religious, and bridleth not his tongue, but deceiveth his own heart, this man's religion *is* vain.

27 Pure religion, and undefiled before God and the Father, is this, To visit the fatherless and widows in their affliction, *and* to keep himself unspotted from the world.

CHAP. II.

Of faith and works.

MY brethren, have not the faith of our Lord Jesus Christ *the Lord* of glory, with respect of persons.

2 For if there come unto your assembly a man with a gold ring, in goodly apparel, and there come in also a poor man, in vile raiment;

3 And ye have respect to him that weareth the gay clothing, and say unto him, Sit thou here in a good place; and say to the poor, Stand thou there, or sit here under my footstool:

4 Are ye not then partial in yourselves, and are become judges of evil thoughts?

5 Hearken, my beloved brethren, Hath not God chosen the poor of this world, rich in faith, and heirs of the kingdom, which he hath promised to them that love him?

6 But ye have despised the poor. Do not rich men oppress you, and draw you before the judgment-seats?

7 Do not they blaspheme that worthy name, by the which ye are called?

8 If ye fulfil the royal law, according to the scripture, Thou shalt love thy neighbour as thyself, ye do well.

9 But if ye have respect to persons, ye commit sin, and are convinced of the law as transgressors.

10 For whosoever shall keep the whole law, and yet offend in one *point*, he is guilty of all.

11 For he that said, Do not commit adultery; said also, Do not kill. Now if thou commit no adultery, yet if thou kill, thou art become a transgressor of the law.

12 So speak ye, and so do, as they that shall be judged by the law of liberty.

13 For he shall have judgment without mercy, that hath shewed no mercy: and mercy rejoiceth against judgment.

14 What *doth it* profit, my brethren, though a man say he hath faith, and have not works? can faith save him?

15 If a brother or sister be naked, and destitute of daily food;

16 And one of you say unto them, Depart in peace, be ye warmed, and filled: notwithstanding ye give them not those things which are needful to the body; what *doth it* profit?

17 Even so faith, if it hath not works, is dead, being alone.

18 Yea, a man may say, Thou hast faith, and I have works: shew me thy faith without thy works, and I will shew thee my faith by my works.

19 Thou believest that there is one God, thou doest well: the devils also believe, and tremble.

20 But wilt thou know, O vain man, that faith without works is dead?

21 Was not Abraham our father justified by works, when he had offered Isaac his son upon the altar?

22 Seest thou how faith wrought with his works, and by works was faith made perfect?

23 And the scripture was fulfilled which saith, Abraham believed God, and it was imputed unto him for righteousness: and he was called the friend of God.

24 Ye see then how that by works a man is justified, and not by faith only.

25 Likewise also, was not Rahab the harlot justified by works, when she had received the messengers, and had sent them out another way?

26 For as the body without the spirit is dead, so faith without works is dead also.

CHAP. III.

Of prudence in reproving.

MY brethren, be not many masters, knowing that we shall receive the greater condemnation.

2 For in many things we offend all. If any man offend not in word, the same *is* a perfect man, *and* able also to bridle the whole body.

3 Behold, we put bits in the horses mouths, that they may obey us; and we turn about their whole body.

4 Behold, also the ships, which though they be so great, and are driven of fierce winds, yet are they turned about with a very small helm, whithersoever the governor listeth.

5 Even so the tongue is a little member, and boasteth great things. Behold, how great a matter a little fire kindleth!

6 And the tongue *is* a fire, a world of iniquity: so is the tongue amongst our members, that it defileth the whole body, and setteth on fire the course of nature; and it is set on fire of hell.

7 For every kind of beasts, and of birds, and of serpents, and things in the sea, is tamed, and hath been tamed of mankind:

8 But the tongue can no man tame; *it is* an unruly evil, full of deadly poison.

9 Therewith bless we God, even the Father; and therewith curse we men, which are made after the similitude of God.

10 Out of the same mouth proce

Digitized by Google

eth blessing and cursing. My brethren, these things ought not so to be.

11 Doth a fountain send forth at the same place sweet *water* and bitter?

12 Can the fig-tree, my brethren, bear olive-berries? either a vine, figs? so *can* no fountain both yield salt water and fresh.

13 Who *is* a wise man and endued with knowledge among you? let him shew out of a good conversation his works with meekness of wisdom.

14 But if ye have bitter envying and strife in your hearts, glory not, and lie not against the truth.

15 This wisdom descendeth not from above, but *is* earthly, sensual, devilish.

16 For where envying and strife *is*, there *is* confusion, and every evil work.

17 But the wisdom that is from above, is first pure, then peaceable, gentle, *and* easy to be intreated, full of mercy and good fruits, without partiality, and without hypocrisy.

18 And the fruit of righteousness is sown in peace of them that make peace.

CHAP. IV.

Against covetousness.

FROM whence *come* wars and fightings among you? *come they* not hence, *even* of your lusts, that war in your members?

2 Ye lust, and have not: ye kill, and desire to have, and cannot obtain: ye fight and war, yet ye have not, because ye ask not.

3 Ye ask, and receive not, because ye ask amiss, that ye may consume it upon your lusts.

4 Ye adulterers, and adulteresses, know ye not that the friendship of the world is enmity with God? whosoever therefore will be a friend of the world, is the enemy of God.

5 Do ye think that the scripture saith in vain, The spirit that dwelleth in us lusteth to envy?

6 But he giveth more grace: wherefore he saith, God resisteth the proud, but giveth grace unto the humble.

7 Submit yourselves therefore to God; resist the devil, and he will flee from you:

8 Draw nigh to God, and he will draw nigh to you: cleanse *your* hands, ye sinners, and purify *your* hearts, ye double-minded.

9 Be afflicted, and mourn, and weep: let your laughter be turned to mourning, and *your* joy to heaviness.

10 Humble yourselves in the sight of the Lord, and he shall lift you up.

11 Speak not evil one of another, brethren. He that speaketh evil of *his* brother, and judgeth *his* brother, speaketh evil of the law, and judgeth the law: but if thou judge the law, thou art not a doer of the law, but a judge.

12 There is one lawgiver, who is able to save, and to destroy: who art thou that judgest another?

13 Go to now, ye that say, To day or to morrow we will go into such a city, and continue there a year, and buy and sell, and get gain:

14 Whereas ye know not what *shall be* on the morrow: For what *is* your life? It is even a vapour that appeareth for a little time, and then vanisheth away.

15 For that ye *ought to* say, If the Lord will, we shall live, and do this or that.

16 But now ye rejoice in your boastings: all such rejoicing is evil.

17 Therefore to him that knoweth to do good, and doeth it not, to him it is sin.

CHAP. V.

Of wicked rich men, &c.

GO to now ye rich men, weep and howl for your miseries that shall come upon *you*.

2 Your riches are corrupted, and your garments are moth-eaten.

3 Your gold and silver is cankered; and the rust of them shall be a witness against you, and shall eat your flesh as it were fire: ye have heaped treasure together for the last days.

4 Behold, the hire of the labourers, who have reaped down your fields, which is of you kept back by fraud, crieth: and the cries of them which have reaped, are entered into the ears of the Lord of sabaoth.

5 Ye have lived in pleasure on the earth, and been wanton; ye have nourished your hearts, as in a day of slaughter.

6 Ye have condemned *and* killed the just: *and* he doth not resist you.

7 Be patient therefore, brethren, unto the coming of the Lord. Behold, the husbandman waiteth for the precious fruit of the earth, and hath long patience for it, until he receive the early and latter rain.

8 Be ye also patient; stablish your hearts: for the coming of the Lord draweth nigh.

9 Grudge not one against another, brethren, lest ye be condemned: behold, the judge standeth before the door.

10 Take, my brethren, the prophets, who have spoken in the name of the Lord, for an example of suffering affliction, and of patience.

11 Behold, we count them happy which endure. Ye have heard of the patience of Job, and have seen the end of the Lord: that the Lord is very pitiful, and of tender mercy.

12 But above all things, my brethren, swear not, neither by heaven, neither by the earth, neither by any other oath: but let your yea, be yea, and *your* nay, nay; lest ye fall into condemnation.

13 Is any among you afflicted? let him pray. Is any merry? let him sing psalms.

14 Is any sick among you? let him call for the elders of the church

Digitized by Google

and let them pray over him, anointing him with oil in the name of the Lord:

15 And the prayer of faith shall save the sick, and the Lord shall raise him up; and if he have committed sins, they shall be forgiven him.

16 Confess *your* faults one to another, and pray one for another, that ye may be healed: The effectual fervent prayer of a righteous man availeth much.

17 Elias was a man subject to like passions as we are, and he prayed earnestly that it might not rain: and it rained not on the earth by the space of three years and six months.

18 And he prayed again, and the heaven gave rain, and the earth brought forth her fruit.

19 Brethren, if any of you do err from the truth, and one convert him;

20 Let him know, that he which converteth a sinner from the error of his way, shall save a soul from death, and shall hide a multitude of sins.

¶ *The First Epistle general of* PETER.

CHAP. I.

Person of Christ described.

PETER an apostle of Jesus Christ, to the strangers scattered throughout Pontus, Galatia, Cappadocia, Asia, and Bithynia,

2 Elect according to the foreknowledge of God the Father, through sanctification of the Spirit unto obedience, and sprinkling of the blood of Jesus Christ: Grace unto you, and peace be multiplied.

3 Blessed *be* the God, and Father of our Lord Jesus Christ, which according to his abundant mercy, hath begotten us again unto a lively hope, by the resurrection of Jesus Christ from the dead,

4 To an inheritance incorruptible, and undefiled, and that fadeth not away, reserved in heaven for you.

5 Who are kept by the power of God, through faith unto salvation, ready to be revealed in the last time.

6 Wherein ye greatly rejoice, though now for a season (if need be) ye are in heaviness through manifold temptations.

7 That the trial of your faith being much more precious than of gold that perisheth, though it *be* tried with fire, might be found unto praise, and honour, and glory at the appearing of Jesus Christ:

8 Whom having not seen, ye love; in whom though now ye see *him* not, yet believing, ye rejoice with joy unspeakable, and full of glory:

9 Receiving the end of your faith, *even* the salvation of *your* souls.

10 Of which salvation the prophets have enquired, and searched diligently, who prophesied of the grace *that should come* unto you:

11 Searching what, or what manner of time the spirit of Christ which was in them did signify, when it testified beforehand the sufferings of Christ, and the glory that should follow.

12 Unto whom it was revealed, that not unto themselves, but unto us they did minister the things which are now reported unto you by them that have preached the gospel unto you, with the Holy Ghost sent down from heaven; which things the angels desire to look into.

13 Wherefore gird up the loins of your mind, be sober, and hope to the end, for the grace that is to be brought unto you at the revelation of Jesus Christ;

14 As obedient children, not fashioning yourselves according to the former lusts, in your ignorance:

15 But as he which hath called you is holy, so be ye holy in all manner of conversation;

16 Because it is written, Be ye holy, for I am holy.

17 And if ye call on the Father, who without respect of persons judgeth according to every man's work, pass the time of your sojourning here in fear:

18 Forasmuch as ye know that ye were not redeemed with corruptible things, *as* silver and gold, from your vain conversation *received* by tradition from your fathers;

19 But with the precious blood of Christ, as of a lamb without blemish and without spot:

20 Who verily was fore-ordained before the foundation of the world, but was manifest in these last times for you,

21 Who by him do believe in God that raised him up from the dead, and gave him glory, that your faith and hope might be in God.

22 Seeing ye have purified your souls in obeying the truth through the Spirit, unto unfeigned love of the brethren; *see that ye* love one another with a pure heart fervently:

23 Being born again, not of corruptible seed, but of incorruptible, by the word of God which liveth and abideth for ever.

24 For all flesh *is* as grass, and all the glory of man, as the flower of grass. The grass withereth, and the flower thereof falleth away:

25 But the word of the Lord endureth for ever. And this is the word which by the gospel is preached unto you.

CHAP. II.

To avoid uncharitableness.

WHerefore laying aside all malice, and all guile, and hypocrisies, and envies and all evil-speakings,

eth blessing and cursing. My brethren, these things ought not so to be.

11 Doth a fountain send forth at the same place sweet *water* and bitter?

12 Can the fig-tree, my brethren, bear olive-berries? either a vine, figs? so *can* no fountain both yield salt water and fresh.

13 Who *is* a wise man and endued with knowledge amongst you? let him shew out of a good conversation his works with meekness of wisdom.

14 But if ye have bitter envying and strife in your hearts, glory not, and lie not against the truth.

15 This wisdom descendeth not from above, but *is* earthly, sensual, devilish.

16 For where envying and strife *is*, there *is* confusion, and every evil work.

17 But the wisdom that is from above, is first pure, then peaceable, gentle, *and* easy to be intreated, full of mercy and good fruits, without partiality, and without hypocrisy.

18 And the fruit of righteousness is sown in peace of them that make peace.

CHAP. IV.

Against covetousness.

FROM whence *come* wars and fightings among you? *come they* not hence, *even* of your lusts, that war in your members?

2 Ye lust, and have not: ye kill, and desire to have, and cannot obtain: ye fight and war, yet ye have not, because ye ask not.

3 Ye ask, and receive not, because ye ask amiss, that ye may consume it upon your lusts.

4 Ye adulterers, and adulteresses, know ye not that the friendship of the world is enmity with God? whosoever therefore will be a friend of the world, is the enemy of God.

5 Do ye think that the scripture saith in vain, The spirit that dwelleth in us lusteth to envy?

6 But he giveth more grace: wherefore he saith, God resisteth the proud, but giveth grace unto the humble.

7 Submit yourselves therefore to God; resist the devil, and he will flee from you:

8 Draw nigh to God, and he will draw nigh to you: cleanse *your* hands, ye sinners, and purify *your* hearts, ye double-minded.

9 Be afflicted, and mourn, and weep: let your laughter be turned to mourning, and *your* joy to heaviness.

10 Humble yourselves in the sight of the Lord, and he shall lift you up.

11 Speak not evil one of another, brethren. He that speaketh evil of *his* brother, and judgeth *his* brother, speaketh evil of the law, and judgeth the law: but if thou judge the law, thou *art* not a doer of the law, but a judge.

12 There is one law-giver, who is able to save, and to destroy: who art thou that judgest another?

13 Go to now, ye that say, To-day or to morrow we will go into such a city, and continue there a year, and buy and sell, and get *gain*:

14 Whereas ye know not what *shall be* on the morrow: For what is your life? It is even a vapour that appeareth for a little time, and then vanisheth away.

15 For that ye *ought* to say, If the Lord will, we shall live, and do this or that.

16 But now ye rejoice in your boastings: all such rejoicing is evil.

17 Therefore to him that knoweth to do good, and doeth it not, to him it is sin.

CHAP. V.

Of wicked rich men, &c.

GO to now, ye rich men, weep and howl for your miseries that shall come upon *you*.

2 Your riches are corrupted, and your garments are moth-eaten.

3 Your gold and silver is canker-eaten; and the rust of them shall be a witness against you, and shall eat your flesh as it were fire: ye have heaped treasure together for the last days.

4 Behold, the hire of the labourers who have reaped down your fields, which is of you kept back by fraud, crieth: and the cries of them which have reaped, are entered into the ears of the Lord of sabaoth.

5 Ye have lived in pleasure on the earth, and been wanton; ye have nourished your hearts, as in a day of slaughter.

6 Ye have condemned *and* killed the just: *and* he doth not resist you.

7 Be patient therefore, brethren, unto the coming of the Lord. Behold, the husbandman waiteth for the precious fruit of the earth, and hath long patience for it, until he receive the early and latter rain.

8 Be ye also patient; stablish your hearts: for the coming of the Lord draweth nigh.

9 Grudge not one against another, brethren, lest ye be condemned: behold, the judge standeth before the door.

10 Take, my brethren, the prophets, who have spoken in the name of the Lord, for an example of suffering affliction, and of patience.

11 Behold, we count them happy which endure. Ye have heard of the patience of Job, and have seen the end of the Lord: that the Lord is very pitiful, and of tender mercy.

12 But above all things, my brethren, swear not, neither by heaven, neither by the earth, neither by any other oath: but let your yea, be yea, and *your* nay, nay; lest ye fall into condemnation.

13 Is any among you afflicted? let him pray. Is any merry? let him sing psalms.

14 Is any sick among you? let him call for the elders of the church

Digitized by Google

and let them pray over him, anointing him with oil in the name of the Lord:

15 And the prayer of faith shall save the sick, and the Lord shall raise him up; and if he have committed sins, they shall be forgiven him.

16 Confess *your* faults one to another, and pray one for another, that ye may be healed: The effectual fervent prayer of a righteous man availeth much.

17 Elias was a man subject to like passions as we are, and he prayed earnestly that it might not rain: and it rained not on the earth by the space of three years and six months.

18 And he prayed again, and the heaven gave rain, and the earth brought forth her fruit.

19 Brethren, if any of you do err from the truth, and one convert him;

20 Let him know, that he which converteth a sinner from the error of his way, shall save a soul from death, and shall hide a multitude of sins.

¶ *The First Epistle general of* PETER.

CHAP. I.

Person of Christ described.

PETER an apostle of Jesus Christ, to the strangers scattered throughout Pontus, Galatia, Cappadocia, Asia, and Bithynia,

2 Elect according to the foreknowledge of God the Father, through sanctification of the Spirit unto obedience, and sprinkling of the blood of Jesus Christ: Grace unto you, and peace be multiplied.

3 Blessed *be* the God, and Father of our Lord Jesus Christ, which according to his abundant mercy, hath begotten us again unto a lively hope, by the resurrection of Jesus Christ from the dead,

4 To an inheritance incorruptible, and undefiled, and that fadeth not away, reserved in heaven for you.

5 Who are kept by the power of God, through faith unto salvation, ready to be revealed in the last time.

6 Wherein ye greatly rejoice, though now for a season (if need be) ye are in heaviness through manifold temptations.

7 That the trial of your faith being much more precious than of gold that perisheth, though it *be* tried with fire, might be found unto praise, and honour, and glory at the appearing of Jesus Christ:

8 Whom having not seen, ye love; in whom though now ye see *him* not, yet believing, ye rejoice with joy unspeakable, and full of glory:

9 Receiving the end of your faith, *even* the salvation of *your* souls.

10 Of which salvation the prophets have enquired, and searched diligently, who prophesied of the grace *that should come* unto you:

11 Searching what, or what manner of time the spirit of Christ which was in them did signify, when it testified beforehand the sufferings of Christ, and the glory that should follow.

12 Unto whom it was revealed, that not unto themselves, but unto us they did minister the things which are now reported unto you by them that have preached the gospel unto you, with the Holy Ghost sent down from heaven; which things the angels desire to look into.

13 Wherefore gird up the loins of your mind, be sober, and hope to the end, for the grace that is to be brought unto you at the revelation of Jesus Christ;

14 As obedient children, not fashioning yourselves according to the former lusts, in your ignorance:

15 But as he which hath called you is holy, so be ye holy in all manner of conversation;

16 Because it is written, Be ye holy, for I am holy.

17 And if ye call on the Father, who without respect of persons judgeth according to every man's work, pass the time of your sojourning here in fear:

18 Forasmuch as ye know that ye were not redeemed with corruptible things, *as* silver and gold, from your vain conversation *received* by tradition from your fathers;

19 But with the precious blood of Christ, as of a lamb without blemish and without spot:

20 Who verily was fore-ordained before the foundation of the world, but was manifest in these last times for you,

21 Who by him do believe in God that raised him up from the dead, and gave him glory, that your faith and hope might be in God.

22 Seeing ye have purified your souls in obeying the truth through the Spirit, unto unfeigned love of the brethren; *see that ye* love one another with a pure heart fervently:

23 Being born again, not of corruptible seed, but of incorruptible, by the word of God which liveth and abideth for ever.

24 For all flesh *is* as grass, and all the glory of man, as the flower of grass. The grass withereth, and the flower thereof falleth away:

25 But the word of the Lord endureth for ever. And this is the word which by the gospel is preached unto you.

CHAP. II.

To avoid uncharitableness.

WHerefore laying aside all malice, and all guile, and hypocrisies and envies and all evil-speakings,

Digitized by Google

2 As new-born babes desire the sincere milk of the word, that ye may grow thereby:

3 If so be ye have tasted that the Lord *is* gracious.

4 To whom coming, *as unto* a living stone, disallowed indeed of men, but chosen of God, *and* precious,

5 Ye also as lively stones, are built up a spiritual house, an holy priesthood, to offer up spiritual sacrifices, acceptable to God by Jesus Christ.

6 Wherefore also it is contained in the scripture, Behold, I lay in Sion a chief corner-stone, elect, precious: and he that believeth on him shall not be confounded.

7 Unto you therefore which believe, *he is* precious; but unto them which be disobedient, the stone which the builders disallowed, the same is made the head of the corner,

8 And a stone of stumbling, and a rock of offence, *even to them* which stumble at the word, being disobedient, whereunto also they were appointed.

9 But ye *are* a chosen generation, a royal priesthood, an holy nation, a peculiar people; that ye should shew forth the praises of him, who hath called you out of darkness into his marvellous light:

10 Which in time past *were* not a people, but *are* now the people of God: which had not obtained mercy, but now have obtained mercy.

11 Dearly beloved, I beseech *you* as strangers and pilgrims, abstain from fleshly lusts, which war against the soul;

12 Having your conversation honest among the Gentiles: that whereas they speak against you as evil-doers, they may by *your* good works which they shall behold, glorify God in the day of visitation.

13 Submit yourselves to every ordinance of man for the Lord's sake: whether it be to the king as supreme;

14 Or unto governors, as unto them that are sent by him for the punishment of evil-doers, and for the praise of them that do well.

15 For so is the will of God, that with well-doing ye may put to silence the ignorance of foolish men:

16 As free, and not using *your* liberty, for a cloke of maliciousness, but as the servants of God.

17 Honour all men. Love the brotherhood. Fear God. Honour the king.

18 Servants, *be* subject to *your* masters with all fear, not only to the good and gentle, but also to the froward.

19 For this *is* thank-worthy, if a man for conscience toward God, endure grief, suffering wrongfully.

20 For what glory *is it*, if when ye be buffeted for your faults, ye shall take it patiently? but if when ye do well, and suffer *for it*, ye take it patiently, this *is* acceptable with God.

21 For even hereunto were ye called: because Christ also suffered for us, leaving us an example, that ye should follow his steps:

22 Who did no sin, neither was guile found in his mouth:

23 Who when he was reviled, reviled not again; when he suffered, he threatened not; but committed *himself* to him that judgeth righteously:

24 Who his own self bare our sins in his own body on the tree, that we being dead to sin, should live unto righteousness: by whose stripes ye were healed.

25 For ye were as sheep going astray; but are now returned unto the Shepherd and Bishop of your souls.

CHAP. III.

Duty of wives and husbands.

LIkewise, ye wives, *be* in subjection to your own husbands; that if any obey not the word, they also may without the word be won by the conversation of the wives,

2 While they behold your chaste conversation *coupled* with fear.

3 Whose adorning, let it not be that outward *adorning*, of plaiting the hair, and of wearing of gold, or of putting on of apparel;

4 But *let it be* the hidden man of the heart, in that which is not corruptible, *even the ornament of* a meek and quiet spirit, which *is in the* sight of God of great price.

5 For after this manner in the old time, the holy women also who trusted in God, adorned themselves, being in subjection unto their own husbands:

6 Even as Sara obeyed Abraham, calling him lord: whose daughters ye are as long as ye do well, and are not afraid with any amazement.

7 Likewise ye husbands, dwell with them according to knowledge, giving honour unto the wife as unto the weaker vessel, and as being heirs together of the grace of life; that your prayers be not hindered.

8 Finally, *be ye* all of one mind, having compassion one of another, love as brethren, *be* pitiful, *be* courteous:

9 Not rendering evil for evil, or railing for railing: but contrariwise, blessing; knowing that ye are thereunto called, that ye should inherit a blessing.

10 For he that will love life, and see good days, let him refrain his tongue from evil, and his lips that they speak no guile:

11 Let him eschew evil, and do good; let him seek peace, and ensue it.

12 For the eyes of the Lord *are* over the righteous, and his ears *are open* unto their prayers: but the face of the Lord *is* against them that do evil.

13 And who *is* he that will harm you, if ye be followers of that which is good?

14 But and if ye suffer for righteousness' sake, happy *are ye*: and be not afraid of their terror, neither be troubled;

15 But ſanctify the Lord God in your hearts: and *be* ready always to *give* an anſwer to every man that aſketh you a reaſon of the hope that is in you, with meekneſs and fear:

16 Having a good conſcience; that whereas they ſpeak evil of you, as of evil-doers, they may be aſhamed that falſly accuſe your good converſation in Chriſt.

17 For *it is* better, if the will of God be ſo, that ye ſuffer for well-doing, than for evil-doing.

18 For Chriſt alſo hath once ſuffered for ſins, the juſt for the unjuſt, (that he might bring us to God) being put to death in the fleſh, but quickened by the Spirit:

19 By which alſo he went and preached unto the ſpirits in priſon;

20 Which ſometime were diſobedient, when once the long-ſuffering of God waited in the days of Noah, while the ark was a preparing, wherein few, that is, eight ſouls, were ſaved by water.

21 The like figure whereunto, *even* baptiſm, doth alſo now ſave us, (not the putting away of the filth of the fleſh, but the anſwer of a good conſcience toward God) by the reſurrection of Jeſus Chriſt:

22 Who is gone into heaven, and is on the right hand of God, angels, and authorities, and powers, being made ſubject unto him.

CHAP. IV.

Of ceaſing from ſin.

FOraſmuch then as Chriſt hath ſuffered for us in the fleſh, arm yourſelves likewiſe with the ſame mind: for he that hath ſuffered in the fleſh, hath ceaſed from ſin;

2 That he no longer ſhould live the reſt of *his* time in the fleſh, to the luſts of men, but to the will of God.

3 For the time paſt of our life may ſuffice us to have wrought the will of the Gentiles, when we walked in laſciviouſneſs, luſts, exceſs of wine, revellings, banquetings, and abominable idolatries:

4 Wherein they think it ſtrange that you run not with them to the ſame exceſs of riot, ſpeaking evil of *you*:

5 Who ſhall give account to him that is ready to judge the quick and the dead.

6 For, for this cauſe was the goſpel preached alſo to them that are dead, that they might be judged according to men in the fleſh, but live according to God in the ſpirit.

7 But the end of all things is at hand: be ye therefore ſober, and watch unto prayer.

8 And above all things have fervent charity among yourſelves: for charity ſhall cover the multitude of ſins.

9 Uſe hoſpitality one to another without grudging.

10 As every man hath received the gift, *even ſo* miniſter the ſame one to another, as good ſtewards of the manifold grace of God.

11 If any man ſpeak, *let him ſpeak* as the oracles of God; if any man miniſter, *let him do it* as of the ability which God giveth: that God in all things may be glorified, through Jeſus Chriſt; to whom be praiſe and dominion for ever and ever. Amen.

12 Beloved, think it not ſtrange concerning the fiery trial, which is to try you, as though ſome ſtrange thing happened unto you:

13 But rejoice, inaſmuch as ye are partakers of Chriſt's ſufferings; that when his glory ſhall be revealed, ye may be glad alſo with exceeding joy.

14 If ye be reproached for the name of Chriſt, happy *are ye*: for the ſpirit of glory, and of God reſteth upon you: on their part he is evil ſpoken of, but on your part he is glorified.

15 But let none of you ſuffer as a murderer, or *as* a thief, or *as* an evil-doer, or as a buſy-body in other men's matters.

16 Yet if *any man ſuffer* as a Chriſtian, let him not be aſhamed; but let him glorify God on this behalf.

17 For the time *is come* that judgment muſt begin at the houſe of God: and if *it* firſt *begin* at us, what ſhall the end *be* of them that obey not the goſpel of God?

18 And if the righteous ſcarcely be ſaved, where ſhall the ungodly and the ſinner appear?

19 Wherefore, let them that ſuffer according to the will of God, commit the keeping of their ſouls *to him* in well-doing, as unto a faithful Creator.

CHAP. V.

The duty of elders, &c.

THE elders which are among you, I exhort, who am alſo an elder, and a witneſs of the ſufferings of Chriſt, and alſo a partaker of the glory that ſhall be revealed:

2 Feed the flock of God which is among you, taking the overſight *thereof*, not by conſtraint, but willingly; not for filthy lucre, but of a ready mind;

3 Neither as being lords over *God's* heritage, but being enſamples to the flock.

4 And when the chief Shepherd ſhall appear, ye ſhall receive a crown of glory that fadeth not away.

5 Likewiſe ye younger, ſubmit yourſelves unto the elder: yea, all *of you* be ſubject one to another, and be clothed with humility: for God reſiſteth the proud, and giveth grace to the humble.

6 Humble yourſelves therefore under the mighty hand of God, that he may exalt you in due time:

7 Caſting all your care upon him, for he careth for you.

2 As new-born babes desire the sincere milk of the word, that ye may grow thereby:

3 If so be ye have tasted that the Lord *is* gracious.

4 To whom coming, *as unto* a living stone, disallowed indeed of men, but chosen of God, *and* precious,

5 Ye also as lively stones, are built up a spiritual house, an holy priesthood, to offer up spiritual sacrifices, acceptable to God by Jesus Christ.

6 Wherefore also it is contained in the scripture, Behold, I lay in Sion a chief corner-stone, elect, precious: and he that believeth on him shall not be confounded.

7 Unto you therefore which believe, *he is* precious; but unto them which be disobedient, the stone which the builders disallowed, the same is made the head of the corner,

8 And a stone of stumbling, and a rock of offence, *even to them* which stumble at the word, being disobedient, whereunto also they were appointed.

9 But ye *are* a chosen generation, a royal priesthood, an holy nation, a peculiar people; that ye should shew forth the praises of him, who hath called you out of darkness into his marvellous light:

10 Which in time past *were* not a people, but *are* now the people of God: which had not obtained mercy, but now have obtained mercy.

11 Dearly beloved, I beseech *you* as strangers and pilgrims, abstain from fleshly lusts, which war against the soul;

12 Having your conversation honest among the Gentiles: that whereas they speak against you as evil-doers, they may by *your* good works which they shall behold, glorify God in the day of visitation.

13 Submit yourselves to every ordinance of man for the Lord's sake: whether it be to the king as supreme;

14 Or unto governors, as unto them that are sent by him for the punishment of evil-doers, and for the praise of them that do well.

15 For so is the will of God, that with well-doing ye may put to silence the ignorance of foolish men:

16 As free, and not using *your* liberty, for a cloke of maliciousness, but as the servants of God.

17 Honour all men. Love the brotherhood. Fear God. Honour the king.

18 Servants, *be* subject to *your* masters with all fear, not only to the good and gentle, but also to the froward.

19 For this *is* thank-worthy, if a man for conscience toward God, endure grief, suffering wrongfully.

20 For what glory *is it*, if when ye be buffeted for your faults, ye shall take it patiently? but if when ye do well, and suffer *for it*, ye take it patiently, this *is* acceptable with God.

21 For even hereunto were ye called: because Christ also suffered for us, leaving us an example, that ye should follow his steps:

22 Who did no sin, neither was guile found in his mouth:

23 Who when he was reviled, reviled not again; when he suffered, he threatened not; but committed *himself* to him that judgeth righteously:

24 Who his own self bare our sins in his own body on the tree, that we being dead to sins, should live unto righteousness: by whose stripes ye were healed.

25 For ye were as sheep going astray; but are now returned unto the Shepherd and Bishop of your souls.

CHAP. III.

Duty of wives and husbands.

LIkewise, ye wives, *be* in subjection to your own husbands; that if any obey not the word, they also may without the word be won by the conversation of the wives,

2 While they behold your chaste conversation *coupled* with fear.

3 Whose adorning, let it not be that outward *adorning*, of plaiting the hair, and of wearing of gold, or of putting on of apparel;

4 But *let it be* the hidden man of the heart, in that which is not corruptible, *even the ornament* of a meek and quiet spirit, which is in the sight of God of great price.

5 For after this manner in the old time, the holy women also who trusted in God, adorned themselves, being in subjection unto their own husbands:

6 Even as Sara obeyed Abraham, calling him lord: whose daughters ye are as long as ye do well, and are not afraid with any amazement.

7 Likewise ye husbands, dwell with them according to knowledge, giving honour unto the wife as unto the weaker vessel, and as being heirs together of the grace of life; that your prayers be not hindered.

8 Finally, *be ye* all of one mind, having compassion one of another, love as brethren, *be* pitiful, *be* courteous:

9 Not rendering evil for evil, or railing for railing: but contrariwise blessing; knowing that ye are thereunto called, that ye should inherit a blessing.

10 For he that will love life, and see good days, let him refrain his tongue from evil, and his lips that they speak no guile:

11 Let him eschew evil, and do good; let him seek peace, and ensue it.

12 For the eyes of the Lord *are* over the righteous, and his ears *are open* unto their prayers: but the face of the Lord *is* against them that do evil.

13 And who *is* he that will harm you, if ye be followers of that which is good?

14 But and if ye suffer for righteousness' sake, happy *are ye*: and be not afraid of their terror, neither be troubled;

15 But ſanctify the Lord God in your hearts: and *be* ready always to *give* an anſwer to every man that aſketh you a reaſon of the hope that is in you, with meekneſs and fear:

16 Having a good conſcience; that whereas they ſpeak evil of you, as of evil-doers, they may be aſhamed that falſly accuſe your good converſation in Chriſt.

17 For *it is* better, if the will of God be ſo, that ye ſuffer for well-doing, than for evil-doing.

18 For Chriſt alſo hath once ſuffered for ſins, the juſt for the unjuſt, (that he might bring us to God) being put to death in the fleſh, but quickened by the Spirit:

19 By which alſo he went and preached unto the ſpirits in priſon;

20 Which ſometime were diſobedient, when once the long-ſuffering of God waited in the days of Noah, while the ark was a preparing, wherein few, that is, eight ſouls, were ſaved by water.

21 The like figure whereunto, *even* baptiſm, doth alſo now ſave us, (not the putting away of the filth of the fleſh, but the anſwer of a good conſcience toward God) by the reſurrection of Jeſus Chriſt:

22 Who is gone into heaven, and is on the right hand of God, angels, and authorities, and powers, being made ſubject unto him.

CHAP. IV.

Of ceaſing from ſin.

FOraſmuch then as Chriſt hath ſuffered for us in the fleſh, arm yourſelves likewiſe with the ſame mind: for he that hath ſuffered in the fleſh, hath ceaſed from ſin;

2 That he no longer ſhould live the reſt of *his* time in the fleſh, to the luſts of men, but to the will of God.

3 For the time paſt of our life may ſuffice us to have wrought the will of the Gentiles, when we walked in laſciviouſneſs, luſts, exceſs of wine, reſvellings, banquetings, and abominable idolatries;

4 Wherein they think it ſtrange that you run not with them to the ſame exceſs of riot, ſpeaking evil of *you*:

5 Who ſhall give account to him that is ready to judge the quick and the dead.

6 For, for this cauſe was the goſpel preached alſo to them that are dead, that they might be judged according to men in the fleſh, but live according to God in the ſpirit.

7 But the end of all things is at hand: be ye therefore ſober, and watch unto prayer.

8 And above all things have fervent charity among yourſelves: for charity ſhall cover the multitude of ſins.

9 Uſe hoſpitality one to another without grudging.

10 As every man hath received the gift, *even ſo* miniſter the ſame one to another, as good ſtewards of the manifold grace of God.

11 If any man ſpeak, *let him ſpeak* as the oracles of God; if any man miniſter, *let him do it* as of the ability which God giveth: that God in all things may be glorified, through Jeſus Chriſt; to whom be praiſe and dominion for ever and ever. Amen.

12 Beloved, think it not ſtrange concerning the fiery trial, which is to try you, as though ſome ſtrange thing happened unto you:

13 But rejoice, inaſmuch as ye are partakers of Chriſt's ſufferings; that when his glory ſhall be revealed, ye may be glad alſo with exceeding joy.

14 If ye be reproached for the name of Chriſt, happy *are ye*: for the ſpirit of glory, and of God reſteth upon you: on their part he is evil ſpoken of, but on your part he is glorified.

15 But let none of you ſuffer as a murderer, or *as* a thief, or *as* an evil-doer, or as a buſy-body in other men's matters.

16 Yet if *any man ſuffer* as a Chriſtian, let him not be aſhamed; but let him glorify God on this behalf.

17 For the time *is come* that judgment muſt begin at the houſe of God: and if *it* firſt *begin* at us, what ſhall the end *be* of them that obey not the goſpel of God?

18 And if the righteous ſcarcely be ſaved, where ſhall the ungodly and the ſinner appear?

19 Wherefore, let them that ſuffer according to the will of God, commit the keeping of their ſouls *to him* in well-doing, as unto a faithful Creator.

CHAP. V.

The duty of elders, &c.

THE elders which are among you, I exhort, who am alſo an elder, and a witneſs of the ſufferings of Chriſt, and alſo a partaker of the glory that ſhall be revealed:

2 Feed the flock of God which is among you, taking the overſight *thereof*, not by conſtraint, but willingly; not for filthy lucre, but of a ready mind;

3 Neither as being lords over *God's* heritage, but being enſamples to the flock.

4 And when the chief Shepherd ſhall appear, ye ſhall receive a crown of glory that fadeth not away.

5 Likewiſe ye younger, ſubmit yourſelves unto the elder: yea, all *of you* be ſubject one to another, and be clothed with humility: for God reſiſteth the proud, and giveth grace to the humble.

6 Humble yourſelves therefore under the mighty hand of God, that he may exalt you in due time:

7 Caſting all your care for he careth for you.

2 As new-born babes desire the sincere milk of the word, that ye may grow thereby:

3 If so be ye have tasted that the Lord *is* gracious.

4 To whom coming, *as unto* a living stone, disallowed indeed of men, but chosen of God, *and* precious,

5 Ye also as lively stones, are built up a spiritual house, an holy priesthood, to offer up spiritual sacrifices, acceptable to God by Jesus Christ.

6 Wherefore also it is contained in the scripture, Behold, I lay in Sion a chief corner-stone, elect, precious: and he that believeth on him shall not be confounded.

7 Unto you therefore which believe, *he is* precious; but unto them which be disobedient, the stone which the builders disallowed, the same is made the head of the corner,

8 And a stone of stumbling, and a rock of offence, *even to them* which stumble at the word, being disobedient, whereunto also they were appointed.

9 But ye *are* a chosen generation, a royal priesthood, an holy nation, a peculiar people; that ye should shew forth the praises of him, who hath called you out of darkness into his marvellous light:

10 Which in time past *were* not a people, but *are* now the people of God: which had not obtained mercy, but now have obtained mercy.

11 Dearly beloved, I beseech *you* as strangers and pilgrims, abstain from fleshly lusts, which war against the soul;

12 Having your conversation honest among the Gentiles: that whereas they speak against you as evil-doers, they may by *your* good works which they shall behold, glorify God in the day of visitation.

13 Submit yourselves to every ordinance of man for the Lord's sake: whether it be to the king as supreme;

14 Or unto governors, as unto them that are sent by him for the punishment of evil-doers, and for the praise of them that do well.

15 For so is the will of God, that with well-doing ye may put to silence the ignorance of foolish men:

16 As free, and not using *your* liberty, for a cloke of maliciousness, but as the servants of God.

17 Honour all men. Love the brotherhood. Fear God. Honour the king.

18 Servants, *be* subject to *your* masters with all fear, not only to the good and gentle, but also to the froward.

19 For this *is* thank-worthy, if a man for conscience toward God, endure grief, suffering wrongfully.

20 For what glory *is it*, if when ye be buffeted for your faults, ye shall take it patiently? but if when ye do well, and suffer *for it*, ye take it patiently, this *is* acceptable with God.

21 For even hereunto were ye called: because Christ also suffered for us, leaving us an example, that ye should follow his steps:

22 Who did no sin, neither was guile found in his mouth:

23 Who when he was reviled, reviled not again; when he suffered, he threatened not; but committed *himself* to him that judgeth righteously:

24 Who his own self bare our sins in his own body on the tree, that we being dead to sins, should live unto righteousness: by whose stripes ye were healed.

25 For ye were as sheep going astray; but are now returned unto the Shepherd and Bishop of your souls.

CHAP. III.

Duty of wives and husbands.

LIkewise, ye wives, *be* in subjection to your own husbands; that if any obey not the word, they also may without the word be won by the conversation of the wives,

2 While they behold your chaste conversation *coupled* with fear.

3 Whose adorning, let it not be that outward *adorning*, of plaiting the hair, and of wearing of gold, or of putting on of apparel;

4 But *let it be* the hidden man of the heart, in that which is not corruptible, *even the ornament* of a meek and quiet spirit, which is in the sight of God of great price.

5 For after this manner in the old time, the holy women also who trusted in God, adorned themselves, being in subjection unto their own husbands:

6 Even as Sara obeyed Abraham, calling him lord: whose daughters ye are as long as ye do well, and are not afraid with any amazement.

7 Likewise ye husbands, dwell with them according to knowledge, giving honour unto the wife as unto the weaker vessel, and as being heirs together of the grace of life; that your prayers be not hindered.

8 Finally, *be ye* all of one mind, having compassion one of another, love as brethren, *be* pitiful, *be* courteous:

9 Not rendering evil for evil, or railing for railing: but contrariwise blessing; knowing that ye are thereunto called, that ye should inherit a blessing.

10 For he that will love life, and see good days, let him refrain his tongue from evil, and his lips that they speak no guile:

11 Let him eschew evil, and do good; let him seek peace, and ensue it.

12 For the eyes of the Lord *are* over the righteous, and his ears *are open* unto their prayers: but the face of the Lord *is* against them that do evil.

13 And who *is* he that will harm you, if ye be followers of that which is good?

14 But and if ye suffer for righteousness' sake, happy *are ye*: and be not afraid of their terror, neither be troubled;

15 But ſanctify the Lord God in your hearts: and *be* ready always to *give* an anſwer to every man that aſketh you a reaſon of the hope that is in you, with meekneſs and fear:

16 Having a good conſcience; that whereas they ſpeak evil of you, as of evil-doers, they may be aſhamed that falſly accuſe your good converſation in Chriſt.

17 For *it is* better, if the will of God be ſo, that ye ſuffer for well-doing, than for evil-doing.

18 For Chriſt alſo hath once ſuffered for ſins, the juſt for the unjuſt, (that he might bring us to God) being put to death in the fleſh, but quickened by the Spirit:

19 By which alſo he went and preached unto the ſpirits in priſon;

20 Which ſometime were diſobedient, when once the long-ſuffering of God waited in the days of Noah, while the ark was a preparing, wherein few, that is, eight ſouls, were ſaved by water.

21 The like figure whereunto, *even* baptiſm, doth alſo now ſave us, (not the putting away of the filth of the fleſh, but the anſwer of a good conſcience, towards God) by the reſurrection of Jeſus Chriſt:

22 Who is gone into heaven, and is on the right hand of God, angels, and authorities, and powers, being made ſubject unto him.

CHAP. IV.

Of ceaſing from ſin.

FOraſmuch then as Chriſt hath ſuffered for us in the fleſh, arm yourſelves likewiſe with the ſame mind: for he that hath ſuffered in the fleſh, hath ceaſed from ſin;

2 That he no longer ſhould live the reſt of *his* time in the fleſh, to the luſts of men, but to the will of God.

3 For the time paſt of our life may ſuffice us to have wrought the will of the Gentiles, when we walked in laſciviouſneſs, luſts, exceſs of wine, revellings, banquetings, and abominable idolatries:

4 Wherein they think it ſtrange that you run not with them to the ſame exceſs of riot, ſpeaking evil of *you*:

5 Who ſhall give account to him that is ready to judge the quick and the dead.

6 For, for this cauſe was the goſpel preached alſo to them that are dead, that they might be judged according to men in the fleſh, but live according to God in the ſpirit.

7 But the end of all things is at hand: be ye therefore ſober, and watch unto prayer.

8 And above all things have fervent charity among yourſelves: for charity ſhall cover the multitude of ſins.

9 Uſe hoſpitality one to another without grudging.

10 As every man hath received the gift, *even ſo* miniſter the ſame one to another, as good ſtewards of the manifold grace of God.

11 If any man ſpeak, *let him ſpeak* as the oracles of God; if any man miniſter, *let him do it* as of the ability which God giveth: that God in all things may be glorified, through Jeſus Chriſt; to whom be praiſe and dominion for ever and ever. Amen.

12 Beloved, think it not ſtrange concerning the fiery trial, which is to try you, as though ſome ſtrange thing happened unto you:

13 But rejoice, inaſmuch as ye are partakers of Chriſt's ſufferings; that when his glory ſhall be revealed, ye may be glad alſo with exceeding joy.

14 If ye be reproached for the name of Chriſt, happy *are ye*: for the ſpirit of glory, and of God reſteth upon you: on their part he is evil ſpoken of, but on your part he is glorified.

15 But let none of you ſuffer as a murderer, or *as* a thief, or *as* an evil-doer, or as a buſy-body in other men's matters.

16 Yet if *any man ſuffer* as a Chriſtian, let him not be aſhamed; but let him glorify God on this behalf.

17 For the time *is come* that judgment muſt begin at the houſe of God: and if *it* firſt *begin* at us, what ſhall the end *be* of them that obey not the goſpel of God?

18 And if the righteous ſcarcely be ſaved, where ſhall the ungodly and the ſinner appear?

19 Wherefore, let them that ſuffer according to the will of God, commit the keeping of their ſouls *to him* in well-doing, as unto a faithful Creator.

CHAP. V.

The duty of elders, &c.

THE elders which are among you, I exhort, who am alſo an elder, and a witneſs of the ſufferings of Chriſt, and alſo a partaker of the glory that ſhall be revealed:

2 Feed the flock of God which is among you, taking the overſight *thereof*, not by conſtraint, but willingly; not for filthy lucre, but of a ready mind;

3 Neither as being lords over *God's* heritage, but being enſamples to the flock.

4 And when the chief Shepherd ſhall appear, ye ſhall receive a crown of glory that fadeth not away.

5 Likewiſe ye younger, ſubmit yourſelves unto the elder: yea, all *of you* be ſubject one to another, and be clothed with humility: for God reſiſteth the proud, and giveth grace to the humble.

6 Humble yourſelves therefore under the mighty hand of God, that he may exalt you in due time:

7 Caſting all your care upon him, for he careth for you.

8 Be sober, be vigilant; because your adversary the devil, as a roaring lion, walketh about, seeking whom he may devour,

9 Whom resist stedfast in the faith, knowing that the same afflictions are accomplished in your brethren that are in the world.

10 But the God of all grace, who hath called us unto his eternal glory by Christ Jesus, after that ye have suffered a while, make you perfect, stablish, strengthen, settle *you*.

11 To him *be* glory and dominion for ever and ever. Amen.

12 By Silvanus a faithful brother unto you (as I suppose) I have written briefly exhorting, and testifying, that this is the true grace of God wherein ye stand.

13 The *church that is* at Babylon elected together with *you*, saluteth you, and *so doth* Marcus my son.

14 Greet ye one another with a kiss of charity. Peace *be* with you all that are in Christ Jesus. Amen.

¶ *The Second Epistle general of* PETER.

CHAP. I.

Exhortation to several duties.

SIMON Peter, a servant and an apostle of Jesus Christ, to them that have obtained like precious faith with us, through the righteousness of God, and our Saviour Jesus Christ:

2 Grace and peace be multiplied unto you, through the knowledge of God, and of Jesus our Lord,

3 According as his divine power hath given unto us all things that *pertain* unto life and godliness, through the knowledge of him that hath called us to glory and virtue:

4 Whereby are given unto us exceeding great and precious promises; that by these you might be partakers of the divine nature, having escaped the corruption that is in the world through lust.

5 And besides this, giving all diligence, add to your faith, virtue; and to virtue, knowledge;

6 And to knowledge, temperance; and to temperance, patience; and to patience, godliness;

7 And to godliness, brotherly kindness; and to brotherly kindness, charity.

8 For if these things be in you, and abound, they make *you that ye shall* neither *be* barren, nor unfruitful in the knowledge of our Lord Jesus Christ.

9 But he that lacketh these things, is blind, and cannot see far off, and hath forgotten that he was purged from his old sins.

10 Wherefore the rather, brethren, give diligence to make your calling and election sure: for if ye do these things, ye shall never fall.

11 For so an entrance shall be ministered unto you abundantly into the everlasting kingdom of our Lord and Saviour Jesus Christ.

12 Wherefore I will not be negligent to put you always in remembrance of these things, though ye know them, and be established in the present truth.

13 Yea, I think it meet, as long as I am in this tabernacle, to stir you up, by putting *you* in remembrance;

14 Knowing that shortly I must put off *this* my tabernacle, even as our Lord Jesus Christ hath shewed me.

15 Moreover, I will endeavour, that you may be able after my decease, to have these things always in remembrance.

16 For we have not followed cunningly devised fables, when we made known unto you the power and coming of our Lord Jesus Christ, but were eye-witnesses of his majesty.

17 For he received from God the Father, honour and glory, when there came such a voice to him from the excellent glory, This is my beloved Son, in whom I am well pleased.

18 And this voice which came *from* heaven we heard, when we were with him in the holy mount.

19 We have also a more sure word of prophecy; whereunto ye do well that ye take heed, as unto a light that shineth in a dark place, until the day dawn, and the day-star arise in your hearts:

20 Knowing this first, that no prophecy of the scripture is of any private interpretation.

21 For the prophecy came not in old time by the will of man: but holy men of God spake *as they were* moved by the Holy Ghost.

CHAP. II.

False teachers foretold.

BUT there were false prophets also among the people, even as there shall be false teachers among you, who privily shall bring in damnable heresies, even denying the Lord that bought them, and bring upon themselves swift destruction.

2 And many shall follow their pernicious ways, by reason of whom the way of truth shall be evil spoken of.

3 And through covetousness shall they with feigned words make merchandize of you: whose judgment now of a long time lingereth not, and their damnation slumbereth not.

4 For if God spared not the angels that sinned, but cast *them* down to hell, and delivered *them* into chains of darkness, to be reserved unto judgment;

5 And spared not the old world, but saved Noah the eighth *person*, a preacher of righteousness, bringing

in the flood upon the world of the ungodly;

6 And turning the cities of Sodom and Gomorrha into ashes, condemned *them* with an overthrow, making *them* an ensample unto those that after should live ungodly;

7 And delivered just Lot, vexed with the filthy conversation of the wicked:

8 (For that righteous man dwelling among them, in seeing and hearing, vexed his righteous soul from day to day, with *their* unlawful deeds.)

9 The Lord knoweth how to deliver the godly out of temptations, and to reserve the unjust unto the day of judgment to be punished:

10 But chiefly them that walk after the flesh, in the lust of uncleanness, and despise government: Presumptuous *are they*, self-willed, they are not afraid to speak evil of dignities:

11 Whereas angels which are greater in power and might, bring not railing accusation against them before the Lord.

12 But these, as natural brute beasts, made to be taken and destroyed, speak evil of the things that they understand not, and shall utterly perish in their own corruption;

13 And shall receive the reward of unrighteousness, *as* they that count it pleasure to riot in the day-time: spots *they are* and blemishes, sporting themselves with their own deceivings, while they feast with you;

14 Having eyes full of adultery, and that cannot cease from sin; beguiling unstable souls: an heart they have exercised with covetous practices; cursed children:

15 Which have forsaken the right way, and are gone astray, following the way *of* Balaam *the son* of Bosor, who loved the wages of unrighteousness;

16 But was rebuked for his iniquity: the dumb ass speaking with man's voice, forbad the madness of the prophet.

17 These are wells without water, clouds that are carried with a tempest, to whom the mist of darkness is reserved for ever.

18 For when they speak great swelling *words* of vanity, they allure through the lusts of the flesh, through much wantonness, those that were clean escaped from them who live in error:

19 While they promise them liberty, they themselves are the servants of corruption: for of whom a man is overcome, of the same is he brought in bondage.

20 For if after they have escaped the pollutions of the world, through the knowledge of the Lord and Saviour Jesus Christ, they are again intangled therein, and overcome; the latter end is worse with them than the beginning.

21 For it had been better for them not to have known the way of righteousness, than after they have known *it*, to turn from the holy commandment delivered unto them.

22 But it is happened unto them according to the true proverb, The dog *is* turned to his own vomit again; and, The sow that was washed, to her wallowing in the mire.

CHAP. III.

Certainty of the last day.

THIS second epistle, beloved, I now write unto you; in *both* which I stir up your pure minds by way of remembrance:

2 That ye may be mindful of the words which were spoken before by the holy prophets, and of the commandment of us the apostles of the Lord and Saviour:

3 Knowing this first, that there shall come in the last days scoffers, walking after their own lusts,

4 And saying, Where is the promise of his coming? for since the fathers fell asleep, all things continue as *they were* from the beginning of the creation.

5 For this they willingly are ignorant of, that by the word of God the heavens were of old, and the earth standing out of the water, and in the water.

6 Whereby the world that then was, being overflowed with water, perished.

7 But the heavens and the earth which are now, by the same word are kept in store, reserved unto fire against the day of judgment, and perdition of ungodly men.

8 But, beloved, be not ignorant of this one thing, that one day *is* with the Lord as a thousand years, and a thousand years as one day.

9 The Lord is not slack concerning his promise, (as some men count slackness) but is long-suffering to us-ward, not willing that any should perish, but that all should come to repentance.

10 But the day of the Lord will come as a thief in the night; in the which the heavens shall pass away with a great noise, and the elements shall melt with fervent heat, the earth also and the works that are therein shall be burned up.

11 Seeing then that all these things shall be dissolved, what manner of persons ought ye to be in *all* holy conversation and godliness,

12 Looking for, and hasting unto the coming of the day of God, wherein the heavens being on fire shall be dissolved, and the elements shall melt with fervent heat?

13 Nevertheless we, according to his promise, look for new heavens and a new earth, wherein dwelleth righteousness.

14 Wherefore, beloved, seeing

Digitized by Google

ye look for such things, be diligent that ye may be found of him in peace, without spot, and blameless.

15 And account *that* the long-suffering of our Lord *is* salvation; even as our beloved brother Paul also, according to the wisdom given unto him, hath written unto you;

16 As also in all *his* epistles, speaking in them of these things; in which are some things hard to be understood, which they that are unlearned and unstable wrest, as *they do* also the other scriptures, unto their own destruction.

17 Ye therefore, beloved, seeing ye know *these things* before, beware lest ye also being led away with the error of the wicked, fall from your own stedfastness.

18 But grow in grace, and *in* the knowledge of our Lord and Saviour Jesus Christ: To him *be* glory both now and for ever. Amen.

¶ *The First Epistle general of* JOHN.

CHAP. I.

Person of Christ described.

THAT which was from the beginning, which we have heard, which we have seen with our eyes, which we have looked upon, and our hands have handled of the word of life;

2 (For the life was manifested, and we have seen *it*, and bear witness, and shew unto you that eternal life which was with the Father, and was manifested unto us.)

3 That which we have seen and heard declare we unto you, that ye also may have fellowship with us: and truly our fellowship *is* with the Father, and with his Son Jesus Christ.

4 And these things write we unto you, that your joy may be full.

5 This then is the message which we have heard of him, and declare unto you, that God is light, and in him is no darkness at all.

6 If we say that we have fellowship with him, and walk in darkness, we lie, and do not the truth:

7 But if we walk in the light, as he is in the light, we have fellowship one with another, and the blood of Jesus Christ his Son cleanseth us from all sin.

8 If we say that we have no sin, we deceive ourselves, and the truth is not in us.

9 If we confess our sins, he is faithful and just to forgive us our sins, and to cleanse us from all unrighteousness.

10 If we say that we have not sinned, we make him a liar, and his word is not in us.

CHAP. II.

Christ our advocate.

MY little children, these things write I unto you, that ye sin not. And if any man sin, we have an advocate with the Father, Jesus Christ the righteous:

2 And he is the propitiation for our sins: and not for ours only, but also for *the sins of* the whole world.

3 And hereby we do know that we know him, if we keep his commandments.

4 He that saith, I know him, and keepeth not his commandments, is a liar, and the truth is not in him.

5 But whoso keepeth his word, in him verily is the love of God perfected: hereby know we that we are in him.

6 He that saith he abideth in him, ought himself also so to walk, even as he walked.

7 Brethren, I write no new commandment unto you, but an old commandment which ye had from the beginning: the old commandment is the word which ye have heard from the beginning.

8 Again, a new commandment I write unto you, which thing is true in him, and in you: because the darkness is past, and the true light now shineth.

9 He that saith he is in the light, and hateth his brother, is in darkness even until now.

10 He that loveth his brother, abideth in the light, and there is none occasion of stumbling in him.

11 But he that hateth his brother is in darkness, and walketh in darkness, and knoweth not whither he goeth, because that darkness hath blinded his eyes.

12 I write unto you, little children, because your sins are forgiven you for his name's sake.

13 I write unto you, fathers, because ye have known him that is from the beginning. I write unto you, young men, because ye have overcome the wicked one. I write unto you, little children, because ye have known the Father.

14 I have written unto you, fathers, because ye have known him *that is* from the beginning. I have written unto you, young men, because ye are strong, and the word of God abideth in you, and ye have overcome the wicked one.

15 Love not the world, neither the things that are in the world. If any man love the world, the love of the Father is not in him.

16 For all that is in the world, the lust of the flesh, and the lust of the eyes, and the pride of life, is not of the Father, but is of the world.

17 And the world passeth away, and the lust thereof: but he that doeth the will of God abideth for ever.

18 Little children, it is the last time: and as ye have heard that anti-

Digitized by Google

christ shall come, even now are there many antichrists; whereby we know that it is the last time.

19 They went out from us, but they were not of us: for if they had been of us, they would no doubt have continued with us: but *they went out*, that they might be made manifest, that they were not all of us.

20 But ye have an unction from the holy One, and ye know all things.

21 I have not written unto you, because ye know not the truth: but because ye know it, and that no lie is of the truth.

22 Who is a liar, but he that denieth that Jesus is the Christ? He is antichrist, that denieth the Father and the Son.

23 Whosoever denieth the Son, the same hath not the Father: [*but*] *he that acknowledgeth the Son, hath the Father also.*

24 Let that therefore abide in you which ye have heard from the beginning. If that which ye have heard from the beginning, shall remain in you, ye also shall continue in the Son, and in the Father.

25 And this is the promise that he hath promised us, *even* eternal life.

26 These things have I written unto you, concerning them that seduce you.

27 But the anointing which ye have received of him, abideth in you: and ye need not that any man teach you: But, as the same anointing teacheth you of all things, and is truth, and is no lie: and even as it hath taught you, ye shall abide in him.

28 And now, little children, abide in him; that when he shall appear, we may have confidence, and not be ashamed before him, at his coming.

29 If ye know that he is righteous, ye know that every one that doeth righteousness, is born of him.

CHAP. III.

God's singular love to us.

BEhold, what manner of love the Father hath bestowed upon us, that we should be called the sons of God: therefore the world knoweth us not, because it knew him not.

2 Beloved, now are we the sons of God, and it doth not yet appear what we shall be: but we know, that when he shall appear, we shall be like him; for we shall see him as he is.

3 And every man that hath this hope in him, purifieth himself, even as he is pure.

4 Whosoever committeth sin, transgresseth also the law: for sin is the transgression of the law.

5 And ye know that he was manifested to take away our sins; and in him is no sin.

6 Whosoever abideth in him, sinneth not: whosoever sinneth, hath not seen him, neither known him.

7 Little children, let no man deceive you: He that doeth righteousness, is righteous, even as he is righteous;

8 He that committeth sin, is of the devil: for the devil sinneth from the beginning. For this purpose the Son of God was manifested, that he might destroy the works of the devil.

9 Whosoever is born of God, doth not commit sin; for his seed remaineth in him: and he cannot sin, because he is born of God.

10 In this the children of God are manifest, and the children of the devil: whosoever doeth not righteousness, is not of God, neither he that loveth not his brother.

11 For this is the message that ye heard from the beginning, that we should love one another.

12 Not as Cain, *who* was of that wicked one, and slew his brother: And wherefore slew he him? Because his own works were evil, and his brother's righteous.

13 Marvel not, my brethren, if the world hate you.

14 We know that we have passed from death unto life, because we love the brethren: he that loveth not *his* brother, abideth in death.

15 Whosoever hateth his brother, is a murderer: and ye know that no murderer hath eternal life abiding in him.

16 Hereby perceive we the love of God, because he laid down his life for us: and we ought to lay down *our* lives for the brethren.

17 But whoso hath this world's good, and seeth his brother have need, and shutteth up his bowels *of compassion* from him, how dwelleth the love of God in him?

18 My little children, let us not love in word, neither in tongue, but in deed and in truth.

19 And hereby we know that we are of the truth, and shall assure our hearts before him.

20 For if our heart condemn us, God is greater than our heart, and knoweth all things.

21 Beloved, if our heart condemn us not, *then* have we confidence towards God.

22 And whatsoever we ask, we receive of him, because we keep his commandments, and do those things that are pleasing in his sight.

23 And this is his commandment, that we should believe on the name of his Son Jesus Christ, and love one another, as he gave us commandment.

24 And he that keepeth his commandments, dwelleth in him, and he in him: and hereby we know that he abideth in us, by the Spirit which he hath given us.

CHAP. IV.

Against believing all teachers.

BEloved, believe not every spirit, but try the spirits whether they are of God: because many false

Digitized by Google

prophets are gone out into the world.

2 Hereby know ye the Spirit of God: Every ſpirit that confeſſeth that Jeſus Chriſt is come in the fleſh, is of God.

3 And every ſpirit that confeſſeth not that Jeſus Chriſt is come in the fleſh, is not of God: and this is that *ſpirit* of Antichriſt, whereof you have heard that it ſhould come, and even now already is it in the world.

4 Ye are of God, little children, and have overcome them: becauſe greater is he that is in you, than he that is in the world.

5 They are of the world: therefore ſpeak they of the world, and the world heareth them.

6 We are of God: he that knoweth God heareth us; he that is not of God, heareth not us. Hereby know we the Spirit of truth, and the ſpirit of error.

7 Beloved, let us love one another: for love is of God: and every one that loveth, is born of God, and knoweth God.

8 He that loveth not, knoweth not God; for God is love.

9 In this was manifeſted the love of God towards us, becauſe that God ſent his only begotten Son into the world, that we might live through him.

10 Herein is love, not that we loved God, but that he loved us, and ſent his Son *to be* the propitiation for our ſins.

11 Beloved, if God ſo loved us, we ought alſo to love one another.

12 No man hath ſeen God at any time. If we love one another, God dwelleth in us, and his love is perfected in us.

13 Hereby know we that we dwell in him, and he in us, becauſe he hath given us of his Spirit.

14 And we have ſeen and do teſtify, that the Father ſent the ſon *to be* the Saviour of the world.

15 Whoſoever ſhall confeſs that Jeſus is the Son of God, God dwelleth in him, and he in God.

16 And we have known and believed the love that God hath to us. God is love; and he that dwelleth in love, dwelleth in God, and God in him.

17 Herein is our love made perfect, that we may have boldneſs in the day of judgment: becauſe as he is, ſo are we in this world.

18 There is no fear in love; but perfect love caſteth out fear: becauſe fear hath torment: he that feareth, is not made perfect in love.

19 We love him; becauſe he firſt loved us.

20 If a man ſay, I love God, and hateth his brother, he is a liar: for he that loveth not his brother whom he hath ſeen, how can he love God whom he hath not ſeen?

21 And this commandment have we from him, that he who loveth God, love his brother alſo.

CHAP. V.

The three witneſſes.

WHoſoever believeth that Jeſus is the Chriſt, is born of God: and every one that loveth him that begat, loveth him alſo that is begotten of him.

2 By this we know that we love the children of God, when we love God, and keep his commandments.

3 For this is the love of God, that we keep his commandments: and his commandments are not grievous.

4 For whatſoever is born of God, overcometh the world: and this is the victory that overcometh the world, *even* our faith.

5 Who is he that overcometh the world, but he that believeth that Jeſus is the Son of God?

6 This is he that came by water and blood, *even* Jeſus Chriſt; not by water only, but by water and blood: and it is the Spirit that beareth witneſs, becauſe the Spirit is truth.

7 For there are three that bear record in heaven, the Father, the Word, and the holy Ghoſt: and theſe three are one.

8 And there are three that bear witneſs in earth, the ſpirit, and the water, and the blood: and theſe three agree in one.

9 If we receive the witneſs of *men*, the witneſs of God is greater: for this is the witneſs of God, which he hath teſtified of his Son.

10 He that believeth on the Son of God, hath the witneſs in himſelf: he that believeth not God, hath made him a liar, becauſe he believeth not the record that God gave of his Son.

11 And this is the record, that God hath given to us eternal life: and this life is in his Son.

12 He that hath the Son, hath life; *and* he that hath not the Son of God, hath not life.

13 Theſe things have I written unto you that believe on the name of the Son of God; that ye may know that ye have eternal life, and that ye may believe on the name of the Son of God.

14 And this is the confidence that we have in him, that if we aſk any thing according to his will, he heareth us.

15 And if we know that he hear us, whatſoever we aſk, we know that we have the petitions that we deſired of him.

16 If any man ſee his brother ſin a ſin *which is* not unto death, he ſhall aſk, and he ſhall give him life for them that ſin not unto death. There is a ſin unto death: I do not ſay that he ſhall pray for it.

17 All unrighteouſneſs is ſin: and there is a ſin not unto death.

18 We know that whoſoever is born of God ſinneth not; but he that is begotten of God, keepeth himſelf, and that wicked one toucheth him not.

19 *And*

Digitized by Google

19 *And* we know that we are of God, and the whole world lieth in wickedness.

20 And we know that the Son of God is come, and hath given us an understanding that we may know him that is true: and we are in him that is true, *even* in his Son Jesus Christ. This is the true God, and eternal life.

21 Little children, keep yourselves from idols. Amen.

¶ *The Second Epistle of* JOHN.

The elect lady, &c. exhorted.

THE elder unto the elect lady, and her children, whom I love in the truth; and not I only, but also all they that have known the truth;

2 For the truth's sake which dwelleth in us, and shall be with us for ever:

3 Grace be with you, mercy, *and* peace from God the Father, and from the Lord Jesus Christ the Son of the Father, in truth and love.

4 I rejoiced greatly, that I found of thy children walking in truth, as we have received a commandment from the Father.

5 And now I beseech thee, lady; not as though I wrote a new commandment unto thee, but that which we had from the beginning, that we love one another.

6 And this is love, that we walk after his commandments. This is the commandment, that as ye have heard from the beginning, ye should walk in it.

7 For many deceivers are entered into the world, who confess not that Jesus Christ is come in the flesh. This is a deceiver and an antichrist.

8 Look to yourselves, that we lose not those things which we have wrought, but that we receive a full reward.

9 Whosoever transgresseth, and abideth not in the doctrine of Christ, hath not God: he that abideth in the doctrine of Christ, he hath both the Father and the Son.

10 If there come any unto you, and bring not this doctrine, receive him not into *your* house, neither bid him God speed.

11 For he that biddeth him God speed, is partaker of his evil deeds.

12 Having many things to write unto you, I would not *write* with paper and ink; but I trust to come unto you, and speak face to face, that our joy may be full.

13 The children of thy elect sister greet thee. Amen.

¶ *The Third Epistle of* JOHN.

Gaius' piety commended.

THE elder unto the well-beloved Gaius, whom I love in the truth.

2 Beloved, I wish above all things that thou mayest prosper and be in health, even as thy soul prospereth.

3 For I rejoiced greatly when the brethren came and testified of the truth that is in thee, even as thou walkest in the truth.

4 I have no greater joy than to hear that my children walk in truth.

5 Beloved, thou doest faithfully whatsoever thou doest to the brethren, and to strangers;

6 Which have borne witness of thy charity before the church: whom if thou bring forward on their journey after a godly sort, thou shalt do well:

7 Because that for his name's sake they went forth, taking nothing of the Gentiles.

8 We therefore ought to receive such, that we might be fellow-helpers to the truth.

9 I wrote unto the church: but Diotrephes, who loveth to have the preeminence among them, receiveth us not.

10 Wherefore if I come, I will remember his deeds which he doeth, prating against us with malicious words: and not content therewith, neither doth he himself receive the brethren, and forbiddeth them that would, and casteth *them* out of the church.

11 Beloved, follow not that which is evil, but that which is good. He that doeth good, is of God: but he that doeth evil, hath not seen God.

12 Demetrius hath good report of all men, and of the truth itself: yea, and we *also* bear record, and ye know that our record is true.

13 I had many things to write, but I will not with ink and pen write unto thee:

14 But I trust I shall shortly see thee, and we shall speak face to face. Peace *be* to thee. Our friends salute thee. Greet the friends by name.

Digitized by Google

prophets are gone out into the world.

2 Hereby know ye the Spirit of God: Every spirit that confesseth that Jesus Christ is come in the flesh, is of God.

3 And every spirit that confesseth not that Jesus Christ is come in the flesh, is not of God: and this is that *spirit* of antichrist, whereof you have heard that it should come, and even now already is it in the world.

4 Ye are of God, little children, and have overcome them: because greater is he that is in you, than he that is in the world.

5 They are of the world: therefore speak they of the world, and the world heareth them.

6 We are of God: he that knoweth God heareth us; he that is not of God, heareth not us. Hereby know we the Spirit of truth, and the spirit of error.

7 Beloved, let us love one another: for love is of God: and every one that loveth, is born of God, and knoweth God.

8 He that loveth not, knoweth not God; for God is love.

9 In this was manifested the love of God towards us, because that God sent his only begotten Son into the world, that we might live through him.

10 Herein is love, not that we loved God, but that he loved us, and sent his Son *to be* the propitiation for our sins.

11 Beloved, if God so loved us, we ought also to love one another.

12 No man hath seen God at any time. If we love one another, God dwelleth in us, and his love is perfected in us.

13 Hereby know we that we dwell in him, and he in us, because he hath given us of his Spirit.

14 And we have seen and do testify, that the Father sent the Son *to be* the Saviour of the world.

15 Whosoever shall confess that Jesus is the Son of God, God dwelleth in him, and he in God.

16 And we have known and believed the love that God hath to us. God is love; and he that dwelleth in love, dwelleth in God, and God in him.

17 Herein is our love made perfect, that we may have boldness in the day of judgment: because as he is, so are we in this world.

18 There is no fear in love; but perfect love casteth out fear: because fear hath torment: he that feareth, is not made perfect in love.

19 We love him; because he first loved us.

20 If a man say, I love God, and hateth his brother, he is a liar: for he that loveth not his brother whom he hath seen, how can he love God whom he hath not seen?

21 And this commandment have we from him, that he who loveth God, love his brother also.

CHAP. V.

The three witnesses.

1 WHosoever believeth that Jesus is the Christ, is born of God: and every one that loveth him that begat, loveth him also that is begotten of him.

2 By this we know that we love the children of God, when we love God, and keep his commandments.

3 For this is the love of God, that we keep his commandments: and his commandments are not grievous.

4 For whatsoever is born of God, overcometh the world: and this is the victory that overcometh the world, *even* our faith.

5 Who is he that overcometh the world, but he that believeth that Jesus is the Son of God?

6 This is he that came by water and blood, *even* Jesus Christ; not by water only, but by water and blood: and it is the Spirit that beareth witness, because the Spirit is truth.

7 For there are three that bear record in heaven, the Father, the Word, and the holy Ghost: and these three are one.

8 And there are three that bear witness in earth, the spirit, and the water, and the blood: and these three agree in one.

9 If we receive the witness of men, the witness of God is greater: for this is the witness of God, which he hath testified of his Son.

10 He that believeth on the Son of God, hath the witness in himself: he that believeth not God, hath made him a liar, because he believeth not the record that God gave of his Son.

11 And this is the record, that God hath given to us eternal life: and this life is in his Son.

12 He that hath the Son, hath life; *and* he that hath not the Son of God, hath not life.

13 These things have I written unto you that believe on the name of the Son of God; that ye may know that ye have eternal life, and that ye may believe on the name of the Son of God.

14 And this is the confidence that we have in him, that if we ask any thing according to his will, he heareth us.

15 And if we know that he hear us, whatsoever we ask, we know that we have the petitions that we desired of him.

16 If any man see his brother sin a sin *which is* not unto death, he shall ask, and he shall give him life for them that sin not unto death. There is a sin unto death: I do not say that he shall pray for it.

17 All unrighteousness is sin: and there is a sin not unto death.

18 We know that whosoever is born of God sinneth not; but he that is begotten of God, keepeth himself, and that wicked one toucheth him not.

19 *And*

Digitized by Google

19 *And* we know that we are of God, and the whole world lieth in wickedness.

20 And we know that the Son of God is come, and hath given us an understanding that we may know him that is true: and we are in him that is true, *even* in his Son Jesus Christ. This is the true God, and eternal life.

21 Little children, keep yourselves from idols. Amen.

¶ *The Second Epistle of* JOHN.

The elect lady, &c. exhorted.

THE elder unto the elect lady, and her children, whom I love in the truth; and not I only, but also all they that have known the truth;

2 For the truth's sake which dwelleth in us, and shall be with us for ever:

3 Grace be with you, mercy, *and* peace from God the Father, and from the Lord Jesus Christ the Son of the Father, in truth and love.

4 I rejoiced greatly, that I found of thy children walking in truth, as we have received a commandment from the Father.

5 And now I beseech thee, lady; not as though I wrote a new commandment unto thee, but that which we had from the beginning, that we love one another.

6 And this is love, that we walk after his commandments. This is the commandment, that as ye have heard from the beginning, ye should walk in it.

7 For many deceivers are entered into the world, who confess not that Jesus Christ is come in the flesh. This is a deceiver and an antichrist.

8 Look to yourselves, that we lose not those things which we have wrought, but that we receive a full reward.

9 Whosoever transgresseth, and abideth not in the doctrine of Christ, hath not God: he that abideth in the doctrine of Christ, he hath both the Father and the Son.

10 If there come any unto you, and bring not this doctrine, receive him not into *your* house, neither bid him God speed.

11 For he that biddeth him God speed, is partaker of his evil deeds.

12 Having many things to write unto you, I would not *write* with paper and ink; but I trust to come unto you, and speak face to face, that our joy may be full.

13 The children of thy elect sister greet thee. Amen.

¶ *The Third Epistle of* JOHN.

Gaius' piety commended.

THE elder unto the well-beloved Gaius, whom I love in the truth.

2 Beloved, I wish above all things that thou mayest prosper and be in health, even as thy soul prospereth.

3 For I rejoiced greatly when the brethren came and testified of the truth that is in thee, even as thou walkest in the truth.

4 I have no greater joy than to hear that my children walk in truth.

5 Beloved, thou doest faithfully whatsoever thou doest to the brethren, and to strangers;

6 Which have borne witness of thy charity before the church: whom if thou bring forward on their journey after a godly sort, thou shalt do well:

7 Because that for his name's sake they went forth, taking nothing of the Gentiles.

8 We therefore ought to receive such, that we might be fellow-helpers to the truth.

9 I wrote unto the church: but Diotrephes, who loveth to have the preeminence among them, receiveth us not.

10 Wherefore if I come, I will remember his deeds which he doeth, prating against us with malicious words: and not content therewith, neither doth he himself receive the brethren, and forbiddeth them that would, and casteth *them* out of the church.

11 Beloved, follow not that which is evil, but that which is good. He that doeth good, is of God: but he that doeth evil, hath not seen God.

12 Demetrius hath good report of all men, and of the truth itself: yea, and we *also* bear record, and ye know that our record is true.

13 I had many things to write, but I will not with ink and pen write unto thee:

14 But I trust I shall shortly see thee, and we shall speak face to face. Peace *be* to thee. Our friends salute thee. Greet the friends by name.

Digitized by Google

¶ *The general Epiſtle of* JUDE.

Jude exhorteth to keep the faith.

JUDE, the ſervant of Jeſus Chriſt, and brother of James, to them that are ſanctified by God the Father, and preſerved in Jeſus Chriſt, *and* called:

2 Mercy unto you, and peace, and love be multiplied.

3 Beloved, when I gave all diligence to write unto you of the common ſalvation: it was needful for me to write unto you, and exhort you, that ye ſhould earneſtly contend for the faith which was once delivered unto the ſaints.

4 For there are certain men crept in unawares, who were before of old ordained to this condemnation, ungodly men, turning the grace of our God into laſciviouſneſs, and denying the only Lord God, and our Lord Jeſus Chriſt.

5 I will therefore put you in remembrance, though ye once knew this, how that the Lord, having ſaved the people out of the land of Egypt, afterward deſtroyed them that believed not.

6 And the angels which kept not their firſt eſtate, but left their own habitation, he hath reſerved in everlaſting chains under darkneſs, unto the judgment of the great day.

7 Even as Sodom and Gomorrha, and the cities about them, in like manner giving themſelves over to fornication, and going after ſtrange fleſh, are ſet forth for an example, ſuffering the vengeance of eternal fire.

8 Likewiſe alſo theſe filthy dreamers defile the fleſh, deſpiſe dominion, and ſpeak evil of dignities.

9 Yet Michael the archangel, when contending with the devil, he diſputed about the body of Moſes, durſt not bring againſt him a railing accuſation, but ſaid, The Lord rebuke thee.

10 But theſe ſpeak evil of thoſe things which they know not: but what they know naturally, as brute beaſts; in thoſe things they corrupt themſelves.

11 Wo unto them, for they have gone in the way of Cain, and ran greedily after the error of Balaam for reward, and periſhed in the gainſaying of Core.

12 Theſe are ſpots in your feaſts of charity, when they feaſt with you, feeding themſelves without fear: clouds *they are* without water, carried about of winds; trees whoſe fruit withereth, without fruit, twice dead, plucked up by the roots;

13 Raging waves of the ſea, foaming out their own ſhame; wandering ſtars, to whom is reſerved the blackneſs of darkneſs for ever.

14 And Enoch alſo, the ſeventh from Adam, prophecied of theſe, ſaying, Behold the Lord cometh with ten thouſands of his ſaints,

15 To execute judgment upon all, and to convince all that are ungodly among them, of all their ungodly deeds which they have ungodly committed, and of all their hard *ſpeeches*, which ungodly ſinners have ſpoken againſt him.

16 Theſe are murmurers, complainers, walking after their own luſts; and their mouth ſpeaketh great ſwelling *words*, having men's perſons in admiration becauſe of advantage.

17 But beloved, remember ye the words which were ſpoken before of the apoſtles of our Lord Jeſus Chriſt:

18 *How* that they told you, *there* ſhould be mockers in the laſt time, who ſhould walk after their own ungodly luſts.

19 Theſe be they who ſeparate themſelves, ſenſual, having not the Spirit.

20 But ye, beloved, building up yourſelves on your moſt holy faith, praying in the Holy Ghoſt,

21 Keep yourſelves in the love of God, looking for the mercy of our Lord Jeſus Chriſt unto eternal life.

22 And of ſome have compaſſion, making a difference:

23 And others ſave with fear, pulling *them* out of the fire; hating even the garment ſpotted by the fleſh.

24 Now unto him that is able to keep you from falling, and to preſent *you* faultleſs before the preſence of his glory with exceeding joy,

25 To the only wiſe God our Saviour, *be* glory and majeſty, dominion and power, both now and ever. Amen.

¶ *The* REVELATION *of S.* JOHN *the Divine.*

CHAP. I.

The coming of Chriſt.

THE revelation of Jeſus Chriſt, which God gave unto him, to ſhew unto his ſervants things which muſt ſhortly come to paſs; and he ſent and ſignified *it* by his angel unto his ſervant John;

2 Who bare record of the word of God, and of the teſtimony of Jeſus Chriſt, and of all things that he ſaw.

3 Bleſſed *is* he that readeth, and they that hear the words of this prophecy, and keep thoſe things which are written therein: for the time is at hand.

Digitized by Google

4 JOHN to the seven churches which are in Asia: Grace *be* unto you, and peace from him which is, and which was, and which is to come; and from the seven spirits which are before his throne;

5 And from Jesus Christ, *who is* the faithful witness, *and* the first begotten of the dead, and the prince of the kings of the earth: Unto him that loved us, and washed us from our sins in his own blood,

6 And hath made us kings and priests unto God and his Father; to him *be* glory and dominion for ever and ever. Amen.

7 Behold, he cometh with clouds; and every eye shall see him, and they *also* which pierced him: and all kindreds of the earth shall wail because of him: even so. Amen.

8 I am Alpha and Omega, the beginning and the ending, saith the Lord, which is, and which was, and which is to come, the Almighty.

9 I John, who also am your brother, and companion in tribulation, and in the kingdom, and patience of Jesus Christ, was in the isle that is called Patmos, for the word of God, and for the testimony of Jesus Christ.

10 I was in the Spirit on the Lord's day, and heard behind me a great voice, as of a trumpet,

11 Saying, I am Alpha and Omega, the first and the last: and, What thou seest, write in a book, and send *it* unto the seven churches which are in Asia; unto Ephesus, and unto Smyrna, and unto Pergamos, and unto Thyatira, and unto Sardis, and unto Philadelphia, and unto Laodicea.

12 And I turned to see the voice that spake with me. And being turned, I saw seven golden candlesticks;

13 And in the midst of the seven candlesticks, *one* like unto the Son of man, clothed with a garment down to the foot, and girt about the paps with a golden girdle.

14 His head and *his* hairs *were* white like wool, as white as snow; and his eyes *were* as a flame of fire;

15 And his feet like unto fine brass, as if they burned in a furnace; and his voice as the sound of many waters.

16 And he had in his right hand seven stars: and out of his mouth went a sharp two-edged sword: and his countenance *was* as the sun shineth in his strength.

17 And when I saw him, I fell at his feet as dead: and he laid his right hand upon me, saying unto me, Fear not; I am the first and the last:

18 I *am* he that liveth, and was dead; and behold, I am alive for evermore, Amen; and have the keys of hell and of death.

19 Write the things which thou hast seen, and the things which are, and the things which shall be hereafter;

20 The mystery of the seven stars which thou sawest in my right hand, and the seven golden candlesticks. The seven stars are the angels of the seven churches: and the seven candlesticks which thou sawest, are the seven churches.

CHAP. II.

To the church of Ephesus, &c.

UNTO the angel of the church of Ephesus, write, These things saith he that holdeth the seven stars in his right hand, who walketh in the midst of the seven golden candlesticks;

2 I know thy works, and thy labour, and thy patience, and how thou canst not bear them which are evil: and thou hast tried them which say they are apostles, and are not; and hast found them liars:

3 And hast borne, and hast patience, and for my name's sake hast laboured, and hast not fainted.

4 Nevertheless, I have *somewhat* against thee, because thou hast left thy first love.

5 Remember therefore from whence thou art fallen, and repent, and do the first works; or else I will come unto thee quickly, and will remove thy candlestick out of his place, except thou repent.

6 But this thou hast, that thou hatest the deeds of the Nicolaitans, which I also hate.

7 He that hath an ear, let him hear what the Spirit saith unto the churches. To him that overcometh will I give to eat of the tree of life, which is in the midst of the paradise of God.

8 And unto the angel of the church in Smyrna, write, These things saith the first and the last, which was dead, and is alive;

9 I know thy works, and tribulation, and poverty, (but thou art rich) and *I know* the blasphemy of them which say they are Jews, and are not, but *are* the synagogue of Satan.

10 Fear none of those things which thou shalt suffer: behold, the devil shall cast some of you into prison, that ye may be tried; and ye shall have tribulation ten days: be thou faithful unto death, and I will give thee a crown of life.

11 He that hath an ear, let him hear what the Spirit saith unto the churches. He that overcometh, shall not be hurt of the second death.

12 And to the angel of the church in Pergamos, write, These things saith he which hath the sharp sword with two edges,

13 I know thy works, and where thou dwellest, *even* where Satan's seat *is*: and thou holdest fast my name, and hast not denied my faith, even in those days wherein Antipas *was* my faithful martyr, who was slain among you, where Satan dwelleth.

14 But I have a few things against

thee, because thou hast there them that hold the doctrine of Balaam, who taught Balak to cast a stumbling-block before the children of Israel, to eat things sacrificed unto idols, and to commit fornication.

15 So hast thou also them that hold the doctrine of the Nicolaitans, which thing I hate.

16 Repent; or else I will come unto thee quickly, and will fight against them with the sword of my mouth.

17 He that hath an ear, let him hear what the Spirit saith unto the churches. To him that overcometh will I give to eat of the hidden manna, and will give him a white stone, and in the stone a new name written, which no man knoweth, saving he that receiveth it.

18 And unto the angel of the church in Thyatira, write, These things saith the Son of God, who hath his eyes like unto a flame of fire, and his feet are like fine brass;

19 I know thy works, and charity, and service, and faith, and thy patience, and thy works; and the last to be more than the first.

20 Notwithstanding, I have a few things against thee, because thou sufferest that woman Jezebel, which calleth herself a prophetess, to teach and to seduce my servants to commit fornication, and to eat things sacrificed unto idols.

21 And I gave her space to repent of her fornication, and she repented not.

22 Behold, I will cast her into a bed, and them that commit adultery with her into great tribulation; except they repent of their deeds.

23 And I will kill her children with death; and all the churches shall know that I am he which searcheth the reins and hearts: and I will give unto every one of you, according to your works.

24 But unto you, I say, and unto the rest in Thyatira, As many as have not this doctrine, and which have not known the depths of Satan, as they speak, I will put upon you none other burden.

25 But that which ye have *already*, hold fast till I come.

26 And he that overcometh, and keepeth my works unto the end, to him will I give power over the nations:

27 (And he shall rule them with a rod of iron: as the vessels of a potter shall they be broken to shivers) even as I received of my Father.

28 And I will give him the morning star.

29 He that hath an ear, let him hear what the Spirit saith unto the churches.

CHAP. III.

To the church of Sardis, &c.

AND unto the angel of the church in Sardis, write, These things saith he that hath the seven Spirits of God, and the seven stars; I know thy works, that thou hast a name that thou livest, and art dead.

2 Be watchful, and strengthen the things which remain, that are ready to die: for I have not found thy works perfect before God.

3 Remember therefore how thou hast received and heard, and hold fast, and repent. If therefore thou shalt not watch, I will come on thee as a thief, and thou shalt not know what hour I will come upon thee.

4 Thou hast a few names even in Sardis, which have not defiled their garments; and they shall walk with me in white: for they are worthy.

5 He that overcometh, the same shall be clothed in white raiment; and I will not blot out his name out of the book of life, but I will confess his name before my Father, and before his angels.

6 He that hath an ear, let him hear what the Spirit saith unto the churches.

7 And to the angel of the church in Philadelphia, write, These things saith he that is holy, he that is true, he that hath the key of David, he that openeth, and no man shutteth; and shutteth, and no man openeth:

8 I know thy works: behold, I have set before thee an open door, and no man can shut it; for thou hast a little strength, and hast kept my word, and hast not denied my name.

9 Behold, I will make them of the synagogue of Satan (which say they are Jews, and are not, but do lie) behold, I will make them to come and worship before thy feet, and to know that I have loved thee.

10 Because thou hast kept the word of my patience, I also will keep thee from the hour of temptation, which shall come upon all the world, to try them that dwell upon the earth.

11 Behold, I come quickly: hold that fast which thou hast, that no man take thy crown.

12 Him that overcometh, will I make a pillar in the temple of my God, and he shall go no more out: and I will write upon him the name of my God, and the name of the city of my God, *which is* new Jerusalem, which cometh down out of heaven from my God: and *I will write upon him* my new name.

13 He that hath an ear, let him hear what the Spirit saith unto the churches.

14 And unto the angel of the church of the Laodiceans, write, These things saith the Amen, the faithful and true witness, the beginning of the creation of God;

15 I know thy works, that thou art neither cold nor hot: I would thou were cold or hot.

16 So then, because thou art lukewarm,

Digitized by Google

warm; and neither cold nor hot, I will spue thee out of my mouth:

17 Because thou sayest, I am rich, and increased with goods, and have need of nothing; and knowest not that thou art wretched, and miserable, and poor, and blind, and naked.

18 I counsel thee to buy of me gold tried in the fire, that thou mayest be rich; and white raiment, that thou mayest be clothed, and that the shame of thy nakedness do not appear, and anoint thine eyes with eye-salve, that thou mayest see.

19 As many as I love, I rebuke and chasten: be zealous therefore, and repent.

20 Behold, I stand at the door, and knock: if any man hear my voice, and open the door, I will come in to him, and will sup with him, and he with me.

21 To him that overcometh will I grant to sit with me in my throne, even as I also overcame, and am set down with my Father in his throne.

22 He that hath an ear, let him hear what the Spirit saith unto the churches.

CHAP. IV.

The vision of the throne.

AFTER this, I looked, and behold, a door *was* opened in heaven; and the first voice which I heard, *was* as it were of a trumpet talking with me; which said, Come up hither, and I will shew thee things which must be hereafter.

2 And immediately I was in the spirit: and behold, a throne was set in heaven, and *one* sat on the throne.

3 And he that sat, was to look upon like a jasper, and a sardine stone: and *there was* a rainbow round about the throne, in sight like unto an emerald.

4 And round about the throne *were* four and twenty seats: and upon the seats I saw four and twenty elders sitting, clothed in white raiment; and they had on their heads crowns of gold.

5 And out the throne proceeded lightnings, and thunderings, and voices. And *there were* seven lamps of fire burning before the throne, which are the seven Spirits of God.

6 And before the throne *there was* a sea of glass, like unto crystal: and in the midst of the throne, and round about the throne, *were* four beasts full of eyes before and behind.

7 And the first beast *was* like a lion, and the second beast like a calf, and the third beast had a face as a man, and the fourth beast *was* like a flying eagle.

8 And the four beasts had each of them six wings about him, and *they were* full of eyes within: and they rest not day and night, saying, Holy, holy, holy, Lord God Almighty, which was, and is, and is to come.

9 And when those beasts give glory, and honour, and thanks to him that sat on the throne, who liveth for ever and ever,

10 The four and twenty elders fall down before him that sat on the throne, and worship him that liveth for ever and ever, and cast their crowns before the throne, saying,

11 Thou art worthy, O Lord, to receive glory, and honour, and power: for thou hast created all things, and for thy pleasure they are, and were created.

CHAP. V.

The book with seven seals.

AND I saw in the right hand of him that sat on the throne, a book written within, and on the backside, sealed with seven seals.

2 And I saw a strong angel proclaiming with a loud voice, Who is worthy to open the book, and to loose the seals thereof?

3 And no man in heaven, nor in earth, neither under the earth, was able to open the book, neither to look thereon.

4 And I wept much because no man was found worthy to open and to read the book, neither to look thereon.

5 And one of the elders saith unto me, Weep not: behold, the Lion of the tribe of Juda, the root of David, hath prevailed to open the book, and to loose the seven seals thereof.

6 And I beheld, and lo, in the midst of the throne, and of the four beasts, and in the midst of the elders, stood a lamb as it had been slain, having seven horns, and seven eyes, which are the seven Spirits of God sent forth into all the earth.

7 And he came and took the book out of the right hand of him that sat upon the throne.

8 And when he had taken the book, the four beasts and four *and* twenty elders fell down before the Lamb, having every one of them harps, and golden vials full of odours, which are the prayers of saints.

9 And they sung a new song, saying, Thou art worthy to take the book, and to open the seals thereof: for thou wast slain, and hast redeemed us to God by thy blood, out of every kindred, and tongue, and people, and nation;

10 And hast made us unto our God kings and priests: and we shall reign on the earth.

11 And I beheld, and I heard the voice of many angels round about the throne, and the beasts, and the elders: and the number of them was ten thousand times ten thousand, and thousands of thousands;

12 Saying with a loud voice, Worthy is the Lamb that was slain, to receive power, and riches, and wis-

Digitized by Google

dom, and strength, and honour, and glory and blessing.

13 And every creature which is in heaven, and on the earth, and under the earth, and such as are in the sea, and all that are in them, heard I, saying, Blessing, and honour, and glory, and power *be* unto him that sitteth upon the throne, and unto the Lamb for ever and ever.

14 And the four beasts said, Amen. And the four *and* twenty elders fell down and worshipped him that liveth for ever and ever.

CHAP. VI.

The seals opened.

AND I saw when the Lamb opened one of the seals, and I heard, as it were the noise of thunder, one of the four beasts saying, Come, and see.

2 And I saw, and behold, a white horse; and he that sat on him had a bow, and a crown was given unto him, and he went forth conquering, and to conquer.

3 And when he had opened the second seal, I heard the second beast say, Come, and see.

4 And there went out another horse *that was* red: and *power* was given to him that sat thereon, to take peace from the earth, and that they should kill one another: and there was given unto him a great sword.

5 And when he had opened the third seal, I heard the third beast say, Come, and see. And I beheld, and lo, a black horse: and he that sat on him had a pair of balances in his hand.

6 And I heard a voice in the midst of the four beasts say, A measure of wheat for a penny, and three measures of barley for a penny; and see thou hurt not the oil and the wine.

7 And when he had opened the fourth seal, I heard the voice of the fourth beast say, Come, and see.

8 And I looked, and behold, a pale horse; and his name that sat on him was Death, and hell followed with him: and power was given unto them, over the fourth part of the earth to kill with sword, and with hunger, and with death, and with the beasts of the earth.

9 And when he had opened the fifth seal, I saw under the altar the souls of them that were slain for the word of God, and for the testimony which they held.

10 And they cried with a loud voice, saying, How long, O Lord, holy and true, dost thou not judge and avenge our blood on them that dwell on the earth?

11 And white robes were given unto every one of them, and it was said unto them, that they should rest yet for a little season, until their fellow-servants also, and their brethren that should be killed as they *were*, should be fulfilled.

12 And I beheld when he had opened the sixth seal, and lo, there was a great earthquake, and the sun became black as sackcloth of hair, and the moon became as blood;

13 And the stars of heaven fell unto the earth, even as a fig-tree casteth her untimely figs when she is shaken of a mighty wind:

14 And the heaven departed as a scrowl when it is rolled together; and every mountain and island were moved out of their places:

15 And the kings of the earth, and the great men, and the rich men, and the chief captains, and the mighty men, and every bond-man, and every free-man hid themselves in the dens, and in the rocks of the mountains;

16 And said to the mountains and rocks, Fall on us, and hide us from the face of him that sitteth on the throne, and from the wrath of the Lamb:

17 For the great day of his wrath is come: and who shall be able to stand?

CHAP. VII.

The number of the sealed.

AND after these things, I saw four angels standing on the four corners of the earth, holding the four winds of the earth, that the wind should not blow on the earth, nor on the sea, nor on any tree.

2 And I saw another angel ascending from the east, having the seal of the living God: and he cried with a loud voice to the four angels, to whom it was given to hurt the earth and the sea,

3 Saying, Hurt not the earth, neither the sea, nor the trees, till we have sealed the servants of our God in their foreheads.

4 And I heard the number of them which were sealed: *and there were* sealed, an hundred *and* forty *and* four thousand, of all the tribes of the children of Israel.

5 Of the tribe of Judah *were* sealed twelve thousand. Of the tribe of Reuben *were* sealed twelve thousand. Of the tribe of Gad *were* sealed twelve thousand.

6 Of the tribe of Aser *were* sealed twelve thousand. Of the tribe of Nephthalim *were* sealed twelve thousand. Of the tribe of Manasses *were* sealed twelve thousand.

7 Of the tribe of Simeon *were* sealed twelve thousand. Of the tribe of Levi *were* sealed twelve thousand. Of the tribe of Issachar *were* sealed twelve thousand.

8 Of the tribe of Zabulon *were* sealed twelve thousand. Of the tribe of Joseph *were* sealed twelve thousand. Of the tribe of Benjamin *were* sealed twelve thousand.

9 After this I beheld, and lo, a great multitude which no man could number, of all nations, and kindreds, and people, and tongues, stood before the throne, and before the Lamb,

Digitized by Google

clothed with white robes, and palms in their hands;

10 And cried with a loud voice, saying, Salvation to our God which sitteth upon the throne, and unto the Lamb.

11 And all the angels stood round about the throne, and *about* the elders, and the four beasts, and fell before the throne on their faces, and worshipped God,

12 Saying, Amen: Blessing, and glory, and wisdom, and thanksgiving, and honour, and power, and might *be* unto our God for ever and ever. Amen.

13 And one of the elders answered, saying unto me, What are these which are arrayed in white robes? and whence came they?

14 And I said unto him, Sir, thou knowest. And he said to me, These are they which came out of great tribulation, and have washed their robes, and made them white in the blood of the Lamb.

15 Therefore are they before the throne of God, and serve him day and night in his temple: and he that sitteth on the throne shall dwell among them.

16 They shall hunger no more, neither thirst any more, neither shall the sun light on them, nor any heat.

17 For the Lamb which is in the midst of the throne, shall feed them, and shall lead them unto living fountains of waters: and God shall wipe away all tears from their eyes.

CHAP. VIII.

Seven angels with trumpets.

AND when he had opened the seventh seal, there was silence in heaven about the space of half an hour.

2 And I saw the seven angels which stood before God; and to them were given seven trumpets.

3 And another angel came and stood at the altar, having a golden censer; and there was given unto him much incense, that he should offer *it* with the prayers of all saints upon the golden altar, which was before the throne.

4 And the smoke of the incense *which came* with the prayers of the saints, ascended up before God, out of the angel's hand.

5 And the angel took the censer, and filled it with fire of the altar, and cast it into the earth: and there were voices, and thunderings, and lightnings, and an earthquake.

6 And the seven angels which had the seven trumpets, prepared themselves to sound.

7 The first angel sounded, and there followed hail and fire mingled with blood, and they were cast upon the earth: and the third part of trees was burnt up, and all green grass was burnt up.

8 And the second angel sounded, and as it were a great mountain burning with fire was cast into the sea, and the third part of the sea became blood:

9 And the third part of the creatures which were in the sea, and had life, died; and the third part of the ships were destroyed.

10 And the third angel sounded, and there fell a great star from heaven, burning as it were a lamp, and it fell upon the third part of the rivers, and upon the fountains of waters:

11 And the name of the star is called Wormwood: and the third part of the waters became wormwood; and many men died of the waters, because they were made bitter.

12 And the fourth angel sounded, and the third part of the sun was smitten, and the third part of the moon, and the third part of the stars; so as the third part of them was darkened, and the day shone not for a third part of it, and the night likewise.

13 And I beheld, and heard an angel flying through the midst of heaven, saying with a loud voice, Wo, wo, wo to the inhabiters of the earth, by reason of the other voices of the trumpet of the three angels which are yet to sound.

CHAP. IX.

A star falleth from heaven.

AND the fifth angel sounded, and I saw a star fall from heaven unto the earth: and to him was given the key of the bottomless pit.

2 And he opened the bottomless pit, and there arose a smoke out of the pit, as the smoke of a great furnace; and the sun and the air were darkened, by reason of the smoke of the pit.

3 And there came out of the smoke locusts upon the earth; and unto them was given power, as the scorpions of the earth have power.

4 And it was commanded them that they should not hurt the grass of the earth, neither any green thing, neither any tree; but only those men which have not the seal of God in their foreheads.

5 And to them it was given that they should not kill them, but that they should be tormented five months: and their torment *was* as the torment of a scorpion, when he striketh a man.

6 And in those days shall men seek death, and shall not find it; and shall desire to die, and death shall flee from them.

7 And the shapes of the locusts *were* like unto horses prepared unto battle; and on their heads *were* as it were crowns like gold, and their faces *were* as the faces of men.

8 And they had hair as the hair of women, and their teeth were as *the teeth* of lions.

9 And they had breast-plates, as it were breast plates of iron; and the sound of their wings *was* as the sound of chariots of many horses running to battle.

Digitized by Google

10 And they had tails like unto scorpions, and there were stings in their tails: and their power *was* to hurt men five months.

11 And they had a king over them, *which is* the angel of the bottomless pit, whose name in the Hebrew tongue is Abaddon, but in the Greek tongue hath *his* name Apollyon.

12 One woe is past, *and* behold there come two woes more hereafter.

13 And the sixth angel sounded, and I heard a voice from the four horns of the golden altar, which is before God,

14 Saying to the sixth angel which had the trumpet, Loose the four angels which are bound in the great river Euphrates.

15 And the four angels were loosed, which were prepared for an hour, and a day, and a month, and a year, for to slay the third part of men.

16 And the number of the army of the horsemen *were* two hundred thousand thousand: and I heard the number of them.

17 And thus I saw the horses in the vision, and them that sat on them, having breast-plates of fire, and of jacinct, and brimstone: and the heads of the horses *were* as the heads of lions; and out of their mouths issued fire, and smoke, and brimstone.

18 By these three was the third part of men killed, by the fire, and by the smoke, and by the brimstone, which issued out of their mouths.

19 For their power is in their mouth, and in their tails: for their tails *were* like unto serpents, and had heads, and with them they do hurt.

20 And the rest of the men which were not killed by these plagues, yet repented not of the works of their hands, that they should not worship devils, and idols of gold, and silver, and brass, and stone, and of wood: which neither can see, nor hear, nor walk:

21 Neither repented they of their murders, nor of their sorceries, nor of their fornication, nor of their thefts.

CHAP. X.

An angel with a book.

AND I saw another mighty angel come down from heaven, clothed with a cloud, and a rainbow *was* upon his head, and his face *was* as it were the sun, and his feet as pillars of fire.

2 And he had in his hand a little book open: and he set his right foot upon the sea, and *his* left *foot* on the earth,

3 And cried with a loud voice, as *when* a lion roareth: and when he had cried, seven thunders uttered their voices.

4 And when the seven thunders had uttered their voices, I was about to write: and I heard a voice from heaven, saying unto me, Seal up those things which the seven thunders uttered, and write them not.

5 And the angel which I saw stand upon the sea and upon the earth, lifted up his hand to heaven,

6 And sware by him that liveth for ever and ever, who created heaven and the things that therein are, and the earth and the things that therein are, and the sea and the things which are therein, that there should be time no longer:

7 But in the days of the voice of the seventh angel, when he shall begin to sound, the mystery of God should be finished, as he hath declared to his servants the prophets.

8 And the voice which I heard from heaven spake unto me again, and said, Go, *and* take the little book which is open in the hand of the angel, which standeth upon the sea, and upon the earth.

9 And I went unto the angel, and said unto him, Give me the little book. And he said unto me, Take *it*, and eat it up; and it shall make thy belly bitter, but it shall be in thy mouth sweet as honey.

10 And I took the little book out of the angel's hand, and ate it up; and it was in my mouth sweet as honey: and as soon as I had eaten it, my belly was bitter.

11 And he said unto me, Thou must prophesy again before many peoples, and nations, and tongues, and kings.

CHAP. XI.

The two witnesses.

AND there was given me a reed like unto a rod: and the angel stood, saying, Rise, and measure the temple of God, and the altar, and them that worship therein.

2 But the court which is without the temple leave out, and measure it not; for it is given unto the Gentiles: and the holy city shall they tread under foot forty *and* two months.

3 And I will give *power* unto my two witnesses, and they shall prophesy a thousand two hundred, *and* three score days clothed in sackcloth.

4 These are the two olive-trees, and the two candlesticks standing before the God of the earth.

5 And if any man will hurt them, fire proceedeth out of their mouth, and devoureth their enemies: and if any man will hurt them, he must in this manner be killed.

6 These have power to shut heaven, that it rain not in the days of their prophecy: and have power over waters to turn them to blood, and to smite the earth with all plagues, as often as they will.

7 And when they shall have finished their testimony, the beast that ascendeth out of the bottomless pit, shall make war against them, and shall overcome them, and kill them.

Digitized by Google

8 And their dead bodies *shall lie* in the street of the great city, which spiritually is called Sodom and Egypt, where also our Lord was crucified.

9 And they of the people, and kindreds, and tongues, and nations, shall see their dead bodies three days and an half, and shall not suffer their dead bodies to be put in graves.

10 And they that dwell upon the earth, shall rejoice over them, and make merry, and shall send gifts one to another; because these two prophets tormented them that dwelt on the earth.

11 And after three days and an half, the Spirit of life from God entered into them: and they stood upon their feet, and great fear fell upon them which saw them.

12 And they heard a great voice from heaven, saying unto them, Come up hither. And they ascended up to heaven in a cloud, and their enemies beheld them.

13 And the same hour was there a great earthquake, and the tenth part of the city fell, and in the earthquake were slain of men seven thousand: and the remnant were affrighted, and gave glory to the God of heaven.

14 The second wo is past, *and* behold, the third wo cometh quickly.

15 And the seventh angel sounded, and there were great voices in heaven, saying, The kingdoms of this world are become *the kingdoms* of our Lord, and of his Christ, and he shall reign for ever and ever.

16 And the four and twenty elders which sat before God on their seats, fell upon their faces, and worshipped God,

17 Saying, We give thee thanks, O Lord God almighty, which art, and wast, and art to come; because thou hast taken to thee thy great power, and hast reigned.

18 And the nations were angry, and thy wrath is come, and the time of the dead that they should be judged, and that thou shouldest give reward unto thy servants the prophets, and to the saints, and them that fear thy name, small and great, and shouldest destroy them which destroy the earth.

19 And the temple of God was opened in heaven, and there was seen in his temple the ark of his testament; and there were lightnings, and voices, and thunderings, and an earthquake, and great hail.

CHAP. XII.

The great red dragon.

AND there appeared a great wonder in heaven, a woman clothed with the sun, and the moon under her feet, and upon her head a crown of twelve stars:

2 And she being with child, cried, travailing in birth, and pained to be delivered.

3 And there appeared another wonder in heaven, and behold, a great red dragon, having seven heads, and ten horns and seven crowns upon his heads.

4 And his tail drew the third part of the stars of heaven, and did cast them to the earth: and the dragon stood before the woman which was ready to be delivered, for to devour her child as soon as it was born.

5 And she brought forth a man-child, who was to rule all nations with a rod of iron: and her child was caught up unto God, and *to* his throne.

6 And the woman fled into the wilderness, where she hath a place prepared of God, that they should feed her there a thousand two hundred *and* threescore days.

7 And there was war in heaven: Michael and his angels fought against the dragon, and the dragon fought and his angels:

8 And prevailed not, neither was their place found any more in heaven.

9 And the great dragon was cast out, that old serpent, called the devil and Satan, which deceiveth the whole world: he was cast out into the earth, and his angels were cast out with him.

10 And I heard a loud voice, saying in heaven, Now is come salvation, and strength, and the kingdom of our God, and the power of his Christ: for the accuser of our brethren is cast down, which accused them before our God day and night.

11 And they overcame him by the blood of the Lamb, and by the word of their testimony; and they loved not their lives unto the death.

12 Therefore rejoice, ye heavens, and ye that dwell in them. Wo to the inhabiters of the earth, and of the sea: for the devil is come down unto you, having great wrath, because he knoweth that he hath but a short time.

13 And when the dragon saw that he was cast unto the earth, he persecuted the woman which brought forth the man-child.

14 And to the woman were given two wings of a great eagle, that she might fly into the wilderness, into her place: where she is nourished for a time, and times, and half a time, from the face of the serpent.

15 And the serpent cast out of his mouth water as a flood, after the woman; that he might cause her to be carried away of the flood.

16 And the earth helped the woman, and the earth opened her mouth, and swallowed up the flood which the dragon cast out of his mouth.

17 And the dragon was wroth with the woman, and went to make war with the remnant of her seed, which keep the commandments of God, and have the testimony of Jesus Christ.

CHAP. XIII.

The beast with seven heads.

AND I stood upon the sand of the sea, and saw a beast rise up

of the sea, having seven heads, and ten horns, and upon his horns ten crowns, and upon his heads the name of blasphemy.

2 And the beast which I saw was like unto a leopard, and his feet were as *the feet* of a bear, and his mouth as the mouth of a lion: and the dragon gave him his power, and his seat, and great authority.

3 And I saw one of his heads, as it were wounded to death; and his deadly wound was healed: and all the world wondered after the beast.

4 And they worshipped the dragon which gave power unto the beast: and they worshipped the beast, saying, Who *is* like unto the beast? who is able to make war with him?

5 And there was given unto him a mouth speaking great things, and blasphemies; and power was given unto him to continue forty *and* two months.

6 And he opened his mouth in blasphemy against God, to blaspheme his name, and his tabernacle, and them that dwell in heaven.

7 And it was given unto him to make war with the saints, and to overcome them: and power was given him over all kindreds, and tongues, and nations.

8 And all that dwell upon the earth shall worship him, whose names are not written in the book of life of the Lamb slain from the foundation of the world.

9 If any man have an ear, let him hear.

10 He that leadeth into captivity, shall go into captivity: He that killeth with the sword, must be killed with the sword. Here is the patience and the faith of the saints.

11 And I beheld another beast coming up out of the earth, and he had two horns like a lamb, and he spake as a dragon.

12 And he exerciseth all the power of the first beast before him, and causeth the earth, and them which dwell therein, to worship the first beast, whose deadly wound was healed.

13 And he doeth great wonders, so that he maketh fire come down from heaven on the earth in the sight of men,

14 And deceiveth them that dwell on the earth, by *the means of* those miracles which he had power to do in the sight of the beast, saying to them that dwell on the earth, That they should make an image to the beast which had the wound by a sword, and did live.

15 And he had power to give life unto the image of the beast, that the image of the beast should both speak, and cause that as many as would not worship the image of the beast, should be killed.

16 And he causeth all, both small and great, rich and poor, free and bond, to receive a mark in their right hand, or in their foreheads:

17 And that no man might buy or sell, save he that had the mark, or the name of the beast, or the number of his name.

18 Here is wisdom. Let him that hath understanding count the number of the beast; for it is the number of a man; and his number is six hundred threescore *and* six.

CHAP. XIV.

The Lamb and his company.

AND I looked, and lo, a Lamb stood on the mount Sion, and with him an hundred forty *and* four thousand, having his father's name written in their foreheads.

2 And I heard a voice from heaven, as the voice of many waters, and as the voice of a great thunder; and I heard the voice of harpers harping with their harps:

3 And they sung as it were a new song before the throne, and before the four beasts, and the elders: and no man could learn that song, but the hundred *and* forty *and* four thousand, which were redeemed from the earth.

4 These are they which were not defiled with women; for they are virgins: these are they which follow the Lamb whithersoever he goeth: these were redeemed from among men, *being* the first-fruits unto God, and to the Lamb.

5 And in their mouth was found no guile: for they are without fault before the throne of God.

6 And I saw another angel fly in the midst of heaven, having the everlasting gospel to preach unto them that dwell on the earth, and to every nation, and kindred, and tongue, and people,

7 Saying with a loud voice, Fear God, and give glory to him, for the hour of his judgment is come: and worship him that made heaven and earth, and the sea, and the fountains of waters.

8 And there followed another angel, saying, Babylon is fallen, is fallen, that great city, because she made all nations drink of the wine of the wrath of her fornication.

9 And the third angel followed them, saying with a loud voice, If any man worship the beast, and his image, and receive *his* mark in his forehead, or in his hand,

10 The same shall drink of the wine of the wrath of God, which is poured out without mixture, into the cup of his indignation; and he shall be tormented with fire and brimstone, in the presence of the holy angels, and in the presence of the Lamb:

11 And the smoke of their torment ascendeth up for ever and ever: and they have no rest day nor night, who worship the beast and his image,

Digitized by Google

and whosoever receiveth the mark of his name.

12 Here is the patience of the saints: here *are* they that keep the commandments of God, and the faith of Jesus.

13 And I heard a voice from heaven, saying unto me, Write, Blessed *are* the dead which die in the Lord from henceforth: Yea, saith the spirit, that they may rest from their labours; and their works do follow them.

14 And I looked, and behold, a white cloud, and upon the cloud *one* sat, like unto the Son of man, having on his head a golden crown, and in his hand a sharp sickle.

15 And another angel came out of the temple, crying with a loud voice to him that sat on the cloud, Thrust in thy sickle, and reap: for the time is come for thee to reap; for the harvest of the earth is ripe.

16 And he that sat on the cloud thrust in his sickle on the earth; and the earth was reaped.

17 And another angel came out of the temple which is in heaven, he also having a sharp sickle.

18 And another angel came out from the altar, which had power over fire; and cried with a loud cry to him that had the sharp sickle, saying, Thrust in thy sharp sickle, and gather the clusters of the vine of the earth; for her grapes are fully ripe.

19 And the angel thrust in his sickle into the earth, and gathered the vine of the earth, and cast *it* into the great wine-press of the wrath of God.

20 And the wine-press was trodden without the city, and blood came out of the wine-press, even unto the horse-bridles, by the space of a thousand *and* six hundred furlongs.

CHAP. XV.

The seven last plagues.

AND I saw another sign in heaven, great and marvellous, seven angels, having the seven last plagues, for in them is filled up the wrath of God.

2 And I saw as it were a sea of glass, mingled with fire; and them that had gotten the victory over the beast, and over his image, and over his mark, *and* over the number of his name, stand on the sea of glass, having the harps of God.

3 And they sing the song of Moses the servant of God, and the song of the Lamb, saying, Great and marvellous *are* thy works, Lord God Almighty; just and true *are* thy ways, thou King of saints.

4 Who shall not fear thee, O Lord, and glorify thy name? for *thou* only *art* holy: for all nations shall come and worship before thee; for thy judgments are made manifest.

5 And after that, I looked, and behold, the temple of the tabernacle of the testimony in heaven was opened:

6 And the seven angels came out of the temple, having the seven plagues, clothed in pure and white linen, and having their breasts girded with golden girdles.

7 And one of the four beasts gave unto the seven angels seven golden vials, full of the wrath of God, who liveth for ever and ever.

8 And the temple was filled with smoke from the glory of God, and from his power, and no man was able to enter into the temple, till the seven plagues of the seven angels were fulfilled.

CHAP. XVI.

Of the vials full of wrath.

AND I heard a great voice out of the temple, saying to the seven angels, Go your ways, and pour out the vials of the wrath of God upon the earth.

2 And the first went, and poured out his vial upon the earth; and there fell a noisome and grievous sore upon the men which had the mark of the beast, and *upon* them which worshipped his image.

3 And the second angel poured out his vial upon the sea; and it became as the blood of a dead man: and every living soul died in the sea.

4 And the third angel poured out his vial upon the rivers and fountains of waters; and they became blood.

5 And I heard the angel of the waters say, Thou art righteous, O Lord, which art, and wast, and shalt be, because thou hast judged thus:

6 For they have shed the blood of saints and prophets, and thou hast given them blood to drink; for they are worthy.

7 And I heard another out of the altar say, Even so, Lord God almighty, true and righteous *are* thy judgments.

8 And the fourth angel poured out his vial upon the sun; and power was given unto him to scorch men with fire.

9 And men were scorched with great heat, and blasphemed the name of God, which hath power over these plagues: and they repented not, to give him glory.

10 And the fifth angel poured out his vial upon the seat of the beast; and his kingdom was full of darkness, and they gnawed their tongues for pain,

11 And blasphemed the God of heaven, because of their pains and their sores, and repented not of their deeds.

12 And the sixth angel poured out his vial upon the great river Euphrates; and the water thereof was dried up, that the way of the kings of the east might be prepared.

Digitized by Google

13 And I saw three unclean spirits like frogs *come* out of the mouth of the dragon, and out of the mouth of the beast, and out of the mouth of the false prophet.

14 For they are the spirits of devils, working miracles, which go forth unto the kings of the earth, and of the whole world, to gather them to the battle of that great day of God Almighty.

15 Behold, I come as a thief. Blessed *is* he that watcheth, and keepeth his garments, lest he walk naked, and they see his shame.

16 And he gathered them together into a place, called in the Hebrew tongue, Armageddon.

17 And the seventh angel poured out his vial into the air; and there came a great voice out of the temple of heaven, from the throne, saying, It is done.

18 And there were voices, and thunders, and lightnings; and there was a great earthquake, such as was not since men were upon the earth, so mighty an earthquake, *and* so great.

19 And the great city was divided into three parts, and the cities of the nations fell: and great Babylon came in remembrance before God, to give unto her the cup of the wine of the fierceness of his wrath.

20 And every island fled away, and the mountains were not found.

21 And there fell upon men a great hail out of heaven, *every stone* about the weight of a talent: and men blasphemed God, because of the plague of the hail; for the plague thereof was exceeding great.

CHAP. XVII.

The scarlet whore.

AND there came one of the seven angels which had the seven vials, and talked with me, saying unto me, Come hither, I will shew unto thee the judgment of the great whore, that sitteth upon many waters:

2 With whom the kings of the earth have committed fornication, and the inhabitant of the earth have been made drunk with the wine of her fornication.

3 So he carried me away in the spirit into the wilderness: and I saw a woman sit upon a scarlet-coloured beast, full of names of blasphemy, having seven heads and ten horns.

4 And the woman was arrayed in purple, and scarlet colour, and decked with gold, and precious stone and pearls, having a golden cup in her hand, full of abominations, and filthiness of her fornication.

5 And upon her forehead *was* a name written MYSTERY, BABYLON THE GREAT, THE MOTHER OF HARLOTS, AND ABOMINATIONS OF THE EARTH.

6 And I saw the woman drunken with the blood of the saints, and with the blood of the martyrs of Jesus: and when I saw her, I wondered with great admiration.

7 And the angel said unto me, Wherefore didst thou marvel? I will tell thee the mystery of the woman, and of the beast that carrieth her, which hath the seven heads and ten horns.

8 The beast that thou sawest, was, and is not; and shall ascend out of the bottomless pit, and go into perdition: and they that dwell on the earth shall wonder (whose names were not written in the book of life from the foundation of the world) when they behold the beast that was, and is not, and yet is.

9 And here *is* the mind which hath wisdom. The seven heads are seven mountains, on which the woman sitteth.

10 And there are seven kings: five are fallen, and one is, *and* the other is not yet come; and when he cometh, he must continue a short space.

11 And the beast that was, and is not, even he is the eighth, and is of the seven, and goeth into perdition.

12 And the ten horns which thou sawest, are ten kings, which have received no kingdom as yet; but receive power as kings one hour with the beast.

13 These have one mind, and shall give their power and strength unto the beast.

14 These shall make war with the Lamb, and the Lamb shall overcome them: for he is Lord of lords, and King of kings, and they that are with him, *are* called, and chosen, and faithful.

15 And he saith unto me, The waters which thou sawest, where the whore sitteth, are peoples, and multitudes, and nations, and tongues.

16 And the ten horns which thou sawest upon the beast these shall hate the whore, and shall make her desolate, and naked, and shall eat her flesh, and burn her with fire.

17 For God hath put in their hearts to fulfil his will, and to agree, and give their kingdom unto the beast, until the words of God shall be fulfilled.

18 And the woman which thou sawest, is that great city which reigneth over the kings of the earth.

CHAP. XVIII.

Babylon's destruction.

AND after these things I saw another angel come down from heaven, having great power; and the earth was lightened with his glory.

2 And he cried mightily with a strong voice, saying, Babylon the great is fallen, is fallen, and is become the habitation of devils, and the hold of every foul spirit, and a cage of every unclean and hateful bird.

Digitized by Google

3 For all nations have drunk of the wine of the wrath of her fornication, and the kings of the earth have committed fornication with her, and the merchants of the earth are waxed rich through the abundance of her delicacies.

4 And I heard another voice from heaven, saying, Come out of her, my people, that ye be not partakers of her sins, and that ye receive not of her plagues:

5 For her sins have reached unto heaven, and God hath remembered her iniquities.

6 Reward her even as she rewarded you, and double unto her double according to her works: in the cup which she hath filled, fill to her double.

7 How much she hath glorified herself, and lived deliciously, so much torment and sorrow give her: for she saith in her heart, I sit a queen, and am no widow, and shall see no sorrow.

8 Therefore shall her plagues come in one day, death, and mourning, and famine; and she shall be utterly burnt with fire: for strong *is* the Lord God who judgeth her.

9 And the kings of the earth, who have committed fornication, and lived deliciously with her, shall bewail her, and lament for her, when they shall see the smoke of her burning,

10 Standing afar off for the fear of her torment, saying, Alas, alas, that great city Babylon, that mighty city! for in one hour is thy judgment come.

11 And the merchants of the earth shall weep, and mourn over her, for no man buyeth her merchandize any more:

12 The merchandize of gold, and silver, and precious stones, and of pearls, and fine linen, and purple, and silk, and scarlet, and all thyine wood and all manner of vessels of ivory, and all manner of vessels of most precious wood, and of brass, and iron, and marble,

13 And cinnamon, and odours, and ointments, and frankincense, and wine, and oil, and fine flour, and wheat, and beasts, and sheep, and horses, and chariots, and slaves, and souls of men.

14 And the fruits that thy soul lusted after, are departed from thee, and all things which were dainty and goodly, are departed from thee, and thou shalt find them no more at all.

15 The merchants of these things which were made rich by her, shall stand afar off, for the fear of her torment, weeping and wailing,

16 And saying, Alas, alas, that great city, that was clothed in fine linen, and purple, and scarlet, and decked with gold, and precious stones, and pearls!

17 For in one hour so great riches is come to nought. And every shipmaster, and all the company in ships, and sailors, and as many as trade by sea, stood afar off,

18 And cried, when they saw the smoke of her burning, saying, What *city is* like unto this great city?

19 And they cast dust on their heads, and cried, weeping and wailing, saying, Alas, alas, that great city, wherein were made rich all that had ships in the sea, by reason of her costliness: for in one hour is she made desolate.

20 Rejoice over her, thou heaven, and ye holy apostles and prophets, for God hath avenged you on her.

21 And a mighty angel took up a stone like a great millstone, and cast it into the sea, saying, Thus with violence shall that great city Babylon be thrown down, and shall be found no more at all.

22 And the voice of harpers, and musicians, and of pipers, and trumpeters shall be heard no more at all in thee; and no craftsman, of whatsoever craft *he be*, shall be found any more in thee; and the sound of a millstone shall be heard no more at all in thee;

23 And the light of a candle shall shine no more at all in thee; and the voice of the bridegroom and of the bride shall be heard no more at all in thee: for thy merchants were the great men of the earth; for by thy sorceries were all nations deceived.

24 And in her was found the blood of prophets, and of saints, and of all that were slain upon the earth.

CHAP. XIX.

The marriage of the Lamb.

AND after these things I heard a great voice of much people in heaven, saying, Alleluia, Salvation, and glory, and honour, and power, unto the Lord our God:

2 For true and righteous *are* his judgments; for he hath judged the great whore, which did corrupt the earth with her fornication, and hath avenged the blood of his servants at her hand.

3 And again they said, Alleluia. And her smoke rose up for ever and ever.

4 And the four and twenty elders, and the four beasts fell down, and worshipped God that sat on the throne, saying, Amen; Alleluia.

5 And a voice came out of the throne, saying, Praise our God, all ye his servants, and ye that fear him, both small and great.

6 And I heard as it were the voice of a great multitude, and as the voice of many waters, and as the voice of mighty thunderings, saying, Alleluia: for the Lord God omnipotent reigneth.

7 Let us be glad and rejoice, and

Digitized by Google

give honour to him: for the marriage of the Lamb is come, and his wife hath made herself ready.

8 And to her was granted, that she should be arrayed in fine linen, clean and white: for the fine linen is the righteousness of saints.

9 And he saith unto me, Write, Blessed *are* they which are called unto the marriage-supper of the Lamb. And he saith unto me, These are the true sayings of God.

10 And I fell at his feet to worship him: And he said unto me, See *thou do it* not: I am thy fellow-servant, and of thy brethren that have the testimony of Jesus: worship God: for the testimony of Jesus is the spirit of prophecy.

11 And I saw heaven opened, and behold, a white horse; and he that sat upon him *was* called, Faithful and True, and in righteousness he doth judge and make war.

12 His eyes *were* as a flame of fire, and on his head were many crowns; and he had a name written that no man knew but he himself:

13 And he *was* clothed with a vesture dipt in blood: and his name is called, The Word of God.

14 And the armies which were in heaven followed him upon white horses, clothed in fine linen, white and clean.

15 And out of his mouth goeth a sharp sword, that with it he should smite the nations: and he shall rule them with a rod of iron: and he treadeth the wine-press of the fierceness and wrath of almighty God.

16 And he hath on his vesture and on his thigh a name written, KING OF KINGS, AND LORD OF LORDS.

17 And I saw an angel standing in the sun; and he cried with a loud voice, saying to all the fowls that fly in the midst of heaven, Come and gather yourselves together unto the supper of the great God;

18 That ye may eat the flesh of kings, and the flesh of captains, and the flesh of mighty men, and the flesh of horses, and of them that sit on them, and the flesh of all men, both free and bond, both small and great.

19 And I saw the beast, and the kings of the earth, and their armies gathered together to make war against him that sat on the horse, and against his army.

20 And the beast was taken, and with him the false prophet that wrought miracles before him, with which he deceived them that had received the mark of the beast, and them that worshipped his image. These both were cast alive into a lake of fire burning with brimstone.

21 And the remnant were slain with the sword of him that sat upon the horse, which *sword* proceeded out of his mouth: and all the fowls were filled with their flesh.

CHAP. XX.

The first and last resurrection.

AND I saw an angel come down from heaven, having the key of the bottomless pit, and a great chain in his hand.

2 And he laid hold on the dragon that old serpent, which is the devil and Satan, and bound him a thousand years,

3 And cast him into the bottomless pit, and shut him up, and set a seal upon him, that he should deceive the nations no more, till the thousand years should be fulfilled: and after that, he must be loosed a little season.

4 And *I* saw thrones, and they sat upon them, and judgment was given unto them: and *I saw* the souls of them that were beheaded for the witness of Jesus, and for the word of God, and which had not worshipped the beast, neither his image, neither had received his mark upon their foreheads, or in their hands; and they lived and reigned with Christ a thousand years.

5 But the rest of the dead lived not again until the thousand years were finished. This *is* the first resurrection.

6 Blessed and holy *is* he that hath part in the first resurrection: on such the second death hath no power, but they shall be priests of God and of Christ, and shall reign with him a thousand years.

7 And when the thousand years are expired, Satan shall be loosed out of his prison,

8 And shall go out to deceive the nations, which are in the four quarters of the earth, Gog and Magog, to gather them together to battle: the number of whom *is* as the sand of the sea.

9 And they went up on the breadth of the earth, and compassed the camp of the saints about, and the beloved city: and fire came down from God out of heaven, and devoured them.

10 And the devil that deceived them, was cast into the lake of fire and brimstone, where the beast and the false prophet *are*, and shall be tormented day and night for ever and ever.

11 And I saw a great white throne, and him that sat on it, from whose face the earth and the heaven fled away, and there was found no place for them.

12 And I saw the dead, small and great, stand before God; and the books were opened: and another book was opened, which is *the book* of life: and the dead were judged out of those things which were written in the books, according to their works.

13 And the sea gave up the dead which were in it: and death and hell delivered up the dead which were in them: and they were judged every man according to their works.

14 And death and hell were cast into the lake of fire: This is the second death.

15 And whosoever was not found written in the book of life, was cast into the lake of fire.

CHAP. XXI.

New Jerusalem described.

AND I saw a new heaven, and a new earth: for the first heaven and the first earth were passed away; and there was no more sea.

2 And I John saw the holy city, new Jerusalem, coming down from God out of heaven, prepared as a bride adorned for her husband.

3 And I heard a great voice out of heaven, saying, Behold, the tabernacle of God *is* with men, and he will dwell with them, and they shall be his people, and God himself shall be with them, *and be* their God.

4 And God shall wipe away all tears from their eyes; and there shall be no more death, neither sorrow, nor crying, neither shall there be any more pain: for the former things are passed away.

5 And he that sat upon the throne, said, Behold, I make all things new. And he said unto me, Write: for these words are true and faithful.

6 And he said unto me, It is done. I am Alpha and Omega, the beginning and the end: I will give unto him that is athirst, of the fountain of the water of life freely.

7 He that overcometh shall inherit all things, and I will be his God, and he shall be my son.

8 But the fearful, and unbelieving, and the abominable, and murderers, and whoremongers, and sorcerers, and idolaters, and all liars, shall have their part in the lake which burneth with fire and brimstone: which is the second death.

9 And there came unto me one of the seven angels, which had the seven vials full of the seven last plagues, and talked with me, saying, Come hither, I will shew thee the bride, the Lamb's wife.

10 And he carried me away in the spirit to a great and high mountain, and shewed me that great city, the holy Jerusalem, descending out of heaven from God,

11 Having the glory of God: and her light *was* like unto a stone most precious, even like a jasper-stone, clear as crystal;

12 And had a wall great and high, *and* had twelve gates, and at the gates twelve angels, and names written thereon, which are *the names* of the twelve tribes of the children of Israel.

13 On the east, three gates; on the north, three gates; on the [illegible] gates; and on the west

14 And the wall of [illegible] twelve foundations, and in them the names of the twelve apostles of the Lamb.

15 And he that talked with me, had a golden reed to measure the city, and the gates thereof, and the wall thereof.

16 And the city lieth four-square, and the length is as large as the breadth: and he measured the city with the reed, twelve thousand furlongs: the length, and the breadth, and the height of it are equal

17 And he measured the wall thereof, an hundred *and* forty *and* four cubits, according to the measure of a man, that is, of the angel.

18 And the building of the wall of it was of jasper; and the city *was* pure gold, like unto clear glass.

19 And the foundations of the wall of the city *were* garnished with all manner of precious stones. The first foundation *was* jasper; the second, sapphire; the third, a chalcedony; the fourth, an emerald;

20 The fifth, sardonyx; the sixth, sardius; the seventh, chrysolite; the eighth, beryl; the ninth, a topaz; the tenth, a chrysoprasus; the eleventh a jacinct; the twelfth, an amethyst.

21 And the twelve gates *were* twelve pearls; every several gate was of one pearl: and the street of the city *was* pure gold, as it were transparent glass.

22 And I saw no temple therein: for the Lord God almighty, and the Lamb, are the temple of it.

23 And the city had no need of the sun, neither of the moon to shine in it: for the glory of God did lighten it, and the Lamb *is* the light thereof.

24 And the nations of them which are saved, shall walk in the light of it: and the kings of the earth do bring their glory and honour into it.

25 And the gates of it shall not be shut at all by day: for there shall be no night there.

26 And they shall bring the glory and honour of the nations into it.

27 And there shall in no wise enter into it any thing that defileth, neither *whatsoever* worketh abomination, or *maketh* a lie: but they which are written in the Lamb's book of life.

CHAP. XXII.

The water and tree of life.

AND he shewed me a pure river of water of life, clear as crystal, proceeding out of the throne of God, and of the Lamb.

2 In the midst of the street of it, and on either side of the river, *was there* the tree of life, which bare twelve *manner of* fruits, *and* yielded her fruit every month: and the leaves

of the tree were for the healing of the nations.

3 And there shall be no more curse: but the throne of God, and of the Lamb shall be in it; and his servants shall serve him.

4 And they shall see his face; and his name *shall be* in their foreheads.

5 And there shall be no night there, and they need no candle, neither light of the sun; for the Lord God giveth them light: and they shall reign for ever and ever.

6 And he said unto me, These sayings *are* faithful and true. And the Lord God of the holy prophets sent his angel to shew unto his servants the things which must shortly be done.

7 Behold, I come quickly: blessed *is* he that keepeth the sayings of the prophecy of this book.

8 And I John saw these things, and heard *them*. And when I had heard and seen, I fell down to worship before the feet of the angel, which shewed me these things.

9 Then saith he unto me, See *thou do it*, not: for I am thy fellow-servant, and of thy brethren the prophets, and of them which keep the sayings of this book, worship God.

10 And he saith unto me, Seal not the sayings of the prophecy of this book: for the time is at hand.

11 He that is unjust, let him be unjust still: and he that is filthy, let him be filthy still: and he that is righteous, let him be righteous still: and he that is holy, let him be holy still.

12 And behold, I come quickly: and my reward *is* with me, to give every man according as his work shall be.

13 I am Alpha and Omega, the beginning and the end, the first and the last.

14 Blessed *are* they that do his commandments, that they may have right to the tree of life, and may enter in through the gates into the city.

15 For without *are* dogs, and sorcerers, and whoremongers, and murderers, and idolaters, and whosoever loveth and maketh a lie.

16 I Jesus have sent mine angel to testify unto you these things in the churches. I am the root and the offspring of David, *and* the bright and morning star.

17 And the Spirit and the bride say, Come. And let him that heareth, say, Come. And let him that is athirst, come: And whosoever will, let him take the water of life freely.

18 For I testify unto every man that heareth the words of the prophecy of this book, If any man shall add unto these things, God shall add unto him the plagues that are written in this book:

19 And if any man shall take away from the words of the book of this prophecy, God shall take away his part out of the book of life, and out of the holy city, and *from* the things which are written in this book.

20 He which testifieth these things, saith, Surely I come quickly. Amen. Even so, come Lord Jesus.

21 The grace of our Lord Jesus Christ *be* with you all. Amen.

F I N I S.

Digitized by Google

Digitized by Google

of the tree were for the healing of the nations.

3 And there shall be no more curse: but the throne of God, and of the Lamb shall be in it; and his servants shall serve him.

4 And they shall see his face; and his name *shall be* in their foreheads.

5 And there shall be no night there, and they need no candle, neither light of the sun; for the Lord God giveth them light: and they shall reign for ever and ever.

6 And he said unto me, These sayings *are* faithful and true. And the Lord God of the holy prophets sent his angel to shew unto his servants the things which must shortly be done.

7 Behold, I come quickly: blessed *is* he that keepeth the sayings of the prophecy of this book.

8 And I John saw these things, and heard *them*. And when I had heard and seen, I fell down to worship before the feet of the angel, which shewed me these things.

9 Then saith he unto me, See *thou do it*, not: for I am thy fellow-servant, and of thy brethren the prophets, and of them which keep the sayings of this book, worship God.

10 And he saith unto me, Seal not the sayings of the prophecy of this book: for the time is at hand.

11 He that is unjust, let him be unjust still: and he that is filthy, let him be filthy still: and he that is righteous, let him be righteous still: and he that is holy, let him be holy still.

12 And behold, I come quickly: and my reward *is* with me, to give every man according as his work shall be.

13 I am Alpha and Omega, the beginning and the end, the first and the last.

14 Blessed *are* they that do his commandments, that they may have right to the tree of life, and may enter in through the gates into the city.

15 For without *are* dogs, and sorcerers, and whoremongers, and murderers, and idolaters, and whosoever loveth and maketh a lie.

16 I Jesus have sent mine angel to testify unto you these things in the churches. I am the root and the offspring of David, *and* the bright and morning star.

17 And the Spirit and the bride say, Come. And let him that heareth, say, Come. And let him that is athirst, come: And whosoever will, let him take the water of life freely.

18 For I testify unto every man that heareth the words of the prophecy of this book, If any man shall add unto these things, God shall add unto him the plagues that are written in this book:

19 And if any man shall take away from the words of the book of this prophecy, God shall take away his part out of the book of life, and out of the holy city, and from the things which are written in this book.

20 He which testifieth these things saith, Surely I come quickly. Amen. Even so, come Lord Jesus.

21 The grace of our Lord Jesus Christ *be* with you all. Amen.

FINIS.

Digitized by Google

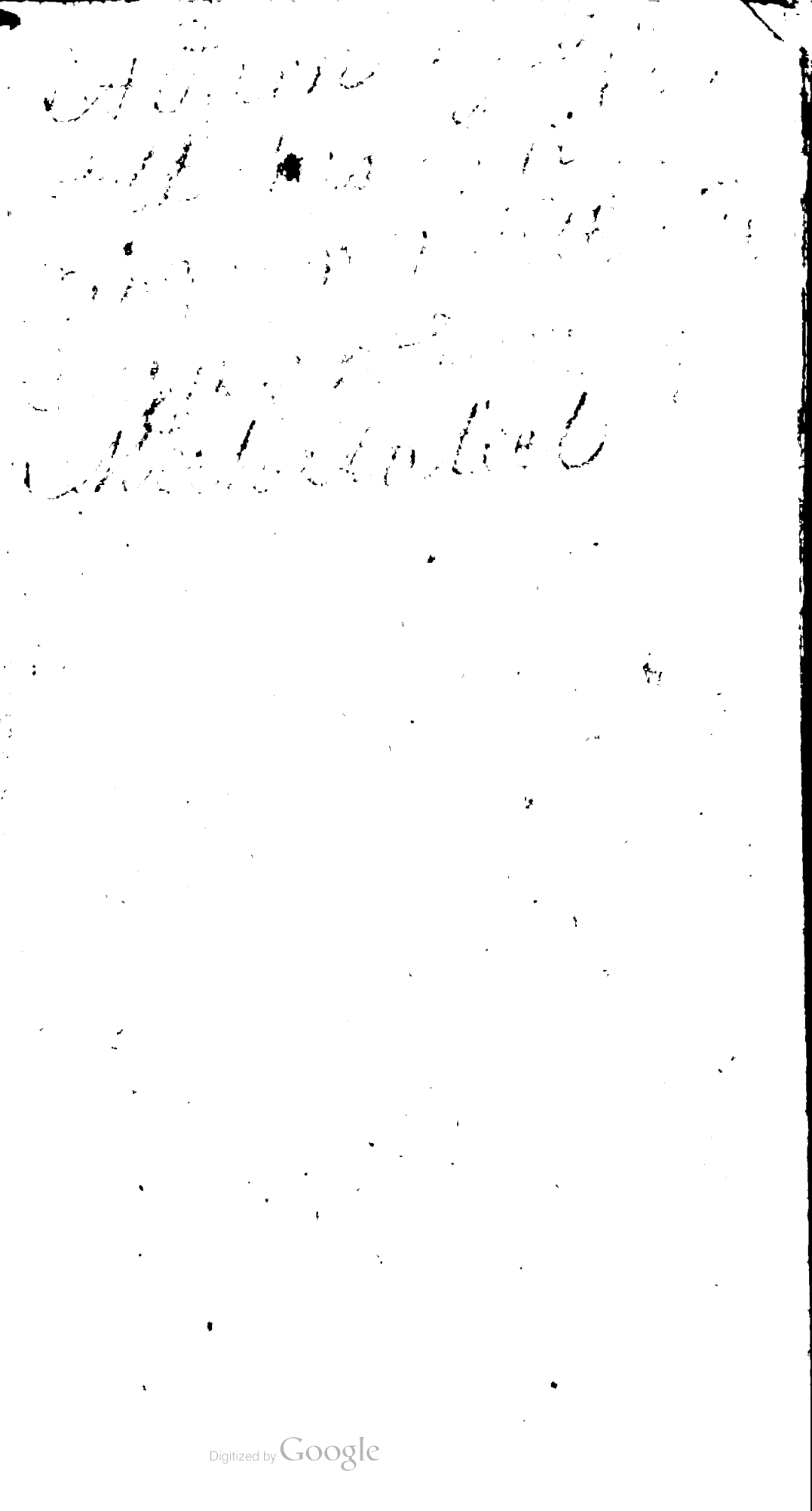

Digitized by Google

Digitized by Google

Digitized by Google

Digitized by Google